Amstar, AFC sign $50 million pact

Officials of Amstar Corp. and American Maize-Products Co. signed a final agreement Wednesday transferring ownership of the Dimmitt Corn Division plant from Amstar to American Fructose Corp.

American Fructose is a 65% owned-subsidiary of American Maize. The other 35% of the stock is publicly traded.

Signing the agreement were George Lamberth, Amstar Corp. vice-president and former Dimmitt plant general manager, Pat McLaughlin, president of American Maize-Products Corn Processing Division, and Gene Bahls, vice-president of operations of American Maize-Products.

The $50 million deal changes ownership from "a company operating just one high-fructose plant (Amstar) to a company very much involved in the high-fructose business (American Fructose)," said Randy Holme, general manager of the Dimmitt facility.

After the termination of 30 local employees and a Dallas-based sales representative earlier this week, 121 persons will be employed at the Dimmitt plant.

"Those folks were given severance benefits, and lost employment for a combination of reasons," Holme said. "There is a difference in operating philosophies, and a difference in staffing levels between the two companies. We are now integrated with another, like, facility, and in some cases there would have been a duplication of services."

The terminations came in several departments, and involved some employees who had been with the facility since it was under the ownership of DIMACO, Inc., the operating arm of Dimmitt Agri Industries, in the early 1970's. DAI sold the plant to Amstar Feb. 1, 1973, after two years of operations. DAI filed an anti-trust suit in Nov. 1974, against several companies involved in the corn starch-corn syrup manufacturing, claiming DAI was forced out of the business by price manipulation. American Maize-Products was one of the companies named in the original litigation.

In the original suit, DAI charged that 11 companies conspired to cut the price of cornstarch and force the plant out of business, in violation of the Sherman Antitrust Act. All but one of the processors, Corn Products Corp. International, settled out of court before the suit was tried in 1980 in US District Court in Amarillo. A jury found CPC in violation of the Act, and ordered CPC to pay $4.5 million in damages and $800,000 in attorney's fees, plus court costs and nine percent on any unpaid balance. The suit was appealed to the Fifth Circuit Court of Appeals in New Orleans, which returned the case to the Amarillo federal court. Before the case could be retried, CPC and DAI settled out of court for an undetermined amount.

"We hope to maintain the relationship between the plant here and DAI, which we understand has been good on both sides," McLaughlin said earlier.

AFC's similar plant is in Decatur, Ala., and produces 400 million pounds (dry basis) of high fructose corn syrup per year, compared to 300 million pounds manufactured at the Dimmitt plant annually. The Decatur plant is being enlarged to increase its production to 550 million pounds per year. McLaughlin said in August, when the deal was first announced for the Dimmitt plant, that expansion was a definite possibility for the local facility. McLaughlin said there is a bigger long-term market for 55 fructose syrup in the Texas and California areas.

'HOMESPUN HOLIDAYS' is the decorating theme for the home of Herb and Dorothy Mayfield, located on South 385, which will be featured in Saturday's annual Home Tour sponsored by the local chapter of the Republican Organization for Women. The painted wooden Christmas stockings and some of the Santa figures were made by Mrs. Mayfield.

25¢ plus 1¢ Sales Tax

The Castro County News

58th Year — No. 10 | Dimmitt, Texas, Thursday, November 29, 1984 | 16 Pages Plus Supplement

'Three Mile Highway' tab rises

The Castro County Commissioners heard reports Monday on the progress of a farm to market road, a youth program and health services in the county.

David Miracle of Bailey County Electric Coop told the commissioners that the county will need to pay $18,250.58 toward the estimated $72,000 cost of moving the cooperative's power lines along the roadway to be paved connecting FM 145 and FM 303.

Miracle said that since the lines will be improved, as well as moved, the entire cost will not be charged to the county. The portion paid by the county will include the cost of structures going around irrigation wells and placement of underground lines. The cooperative plans to bear the cost of moving a major transmission line if given permission to partially block an access road.

Kelvin Betzen of Energas reported that his company has almost completed easement agreements with property owners for moving the gas lines along the roadway.

Commissioners will have obtained easement agreements for the roadway from all affected property owners as soon as provision is made for the removal of some trees.

Judy Venhaus, RN, of the Texas Dept. of Health told the commissioners that either Northwest Texas Hospital or Texas Tech University may consider conducting a study in the near future to determine why there is such a preponderance of children in this area who have cancer or deformities.

Venhaus said she serves 35 such children in Castro County, and knows of 96 cases in Deaf Smith County.

"Some experts have expressed curiosity about what is in this area to cause these incidences," Venhaus said. She noted that some of the affected children are transients and some are the children of farm laborers. A study of the problem would help determine if the cause is chemical and whether the source is local.

"A strange aspect of this is that many of the children were well as infants, but began experiencing problems at the age of 2 or 3," Venhaus revealed.

She told the commissioners that it costs from $11,000 up to $50-60,000 per year to provide care for these children.

Joe Wilkerson and Sheriff's Deputy Ron Jenkins spoke to the commissioners about the progress of the project to start a youth counselling center for the county.

Jenkins asked the commissioners to provide additional funds for crime prevention program materials. Only $500 was budgeted, while $1,500 had been allotted the previous year.

Wilkerson said that the youth center will be a boon to crime prevention in the county, because a large percent of the crime is committed by juveniles.

He related that many of the youths commit crimes to get money for drugs or alcohol.

"With proper counselling and guidance, many problems could be alleviated," Wilkerson said. He added that the response has been excellent in the few cases he has worked with so far.

"Law enforcement cooperation has been great, and temporary office space has been granted in the Dimmitt City Hall," Wilkerson said.

The commissioners promised to help the center in whatever way they could.

Juveniles arrested

Local youths were taken into custody in two separate incidents by Dimmitt Police last week.

Ten juveniles, ranging in age from under 10 up to 17, were apprehended Friday night and charged with theft and minors in possession of alcoholic beverages.

A witness reported seeing

(Continued on Page 16)

Weather

(Readings recorded at 7 a.m. daily for the preceding 24 hours.)

	Hi	Lo	Pr.
Wednesday	49	28	tr.
Thursday	44	32	tr.
Friday	46	32	tr.
Saturday	53	34	.01
Sunday	47	34	.51
Monday	60	36	tr.
Tuesday	41	23	
Wednesday	45	24	
November Moisture			0.99
1984 Moisture			19.98

KDHN RADIO
US Weather Observer

News accepting Santa letters

The News will be acting as a letter-center again this season for children to send messages to Santa for Christmas.

The letters MUST be submitted to the News by Dec. 7 for inclusion in the Dec. 20 issue, in order to give Santa plenty of time to review the mail.

Letters may be dropped off at the News office at 108 W. Bedford, or may be mailed to the News at P.O. Box 67, 79027.

Many Castro County school children will be submitting letters to Santa as a part of classroom projects.

Holiday calendar

DYH bazaar

Thirty-two booths will be displaying holiday wares Saturday at the Dimmitt Young Homemakers Christmas bazaar from 9 a.m. until 4 p.m. at the Expo Building. Building.

Paintings, woodcraft, jewelry, candies, baskets, wreaths, and an assortment of seasonal items will be for sale.

The Young Homemakers will be providing concessions, with stuffed potatoes served for lunch.

Proceeds will benefit the Dimmitt Young Homemakers.

Pictures with Santa

The Dimmitt Volunteer Fire Dept. Ladies Auxiliary will be bringing Santa to town for a picture session Saturday from 9 a.m. until 1 p.m. at the fire station.

Children may have their picture taken with Santa for $2.50 per picture.

Coffee will be available for parents.

All proceeds from the pictures will benefit the Ladies Auxiliary.

Christmas parade

"A Biblical Christmas" is the theme of the second annual Castro County Ministerial Alliance Christmas parade Saturday at 3 p.m.

Floats will line up in front of Dimmitt Middle School at 2 p.m. Judging will begin at 2:30 p.m. Plaques will be awarded for Most Artistic, Most Original, Best Constructed, Best Depicted Theme, and Best All-Around entries.

The parade will go east on Jones to Broadway, then north one block to Broadway, east to SE 2nd, then proceed to the Expo Building.

Entries at press time included Church of God of Prophecy, Lee Street Baptist Church, First United Methodist Church, First Mexican Baptist Church, First Baptist Youth, Baptist R.A.'s, the Dance Shoppe, Canterbury Villa, Rotary Club, the Dimmitt Volunteer Fire Dept., the DHS cheerleaders, and bands from all three county high schools.

'Christmas Corral'

"The Christmas Corral," a takeoff on "A Christmas Carol," will be presented Saturday at 7:30 p.m. at the DHS auditorium.

Sponsored by KDHN and the Dimmitt Chamber of Commerce, the skit was written by Andy Gregg and is a cowboy's version of the classic holiday story.

Santa is also scheduled to appear at the auditorium.

Admission is free, but tickets must be picked up in advance at Sheffy's Western Wear, Kittrell Electronics, Killingsworth True Value Hardware, or at the chamber office.

A door prize will also be given away.

The cast includes Dick Schacher, Don Sheffy, Bill Sava, Joyce Rickerd, Greg Sava, Sylvia Nino, Addison Foskey, Linda Powell, Cindy Caro, Marie Foskey and Margo Boyd.

Entry Blank
DIMMITT CHAMBER OF COMMERCE
Annual
HOME DECORATIONS CONTEST

Name _____
Address _____
Phone _____

Dimmitt Chamber of Commerce Cash will be awarded in threee categories:
- ★ **Most Original**
- ★ **Best Lighting Effects**
- ★ **Most Artistic**

Please fill out and return to the Chamber of Commerce office, 115 W. Bedford, by 4 p.m. Thursday, Dec. 13.

ROW home tour

The local chapter of the Republican Organization for Women is sponsoring its annual Home Tour Saturday from 10 a.m. to 4 p.m., with three homes being featured in the fund-raising event.

For $2.50 per person, ticket buyers may view the homes of: Herb and Dorothy Mayfield, South 385; James and Sandy Baker, 304 Western Circle; and Jodie and Gainell Minnick, 608 Maple. Tickets may be purchased at any of the homes on the tour.

Also, a bake sale will be held in the garage of the Baker home.

Guest books placed in each home will feature a cover design created by Frances Frazier.

Proceeds from the event will be used to send participants to the Girls State program and to contribute to the Foster Children's Christmas Fund.

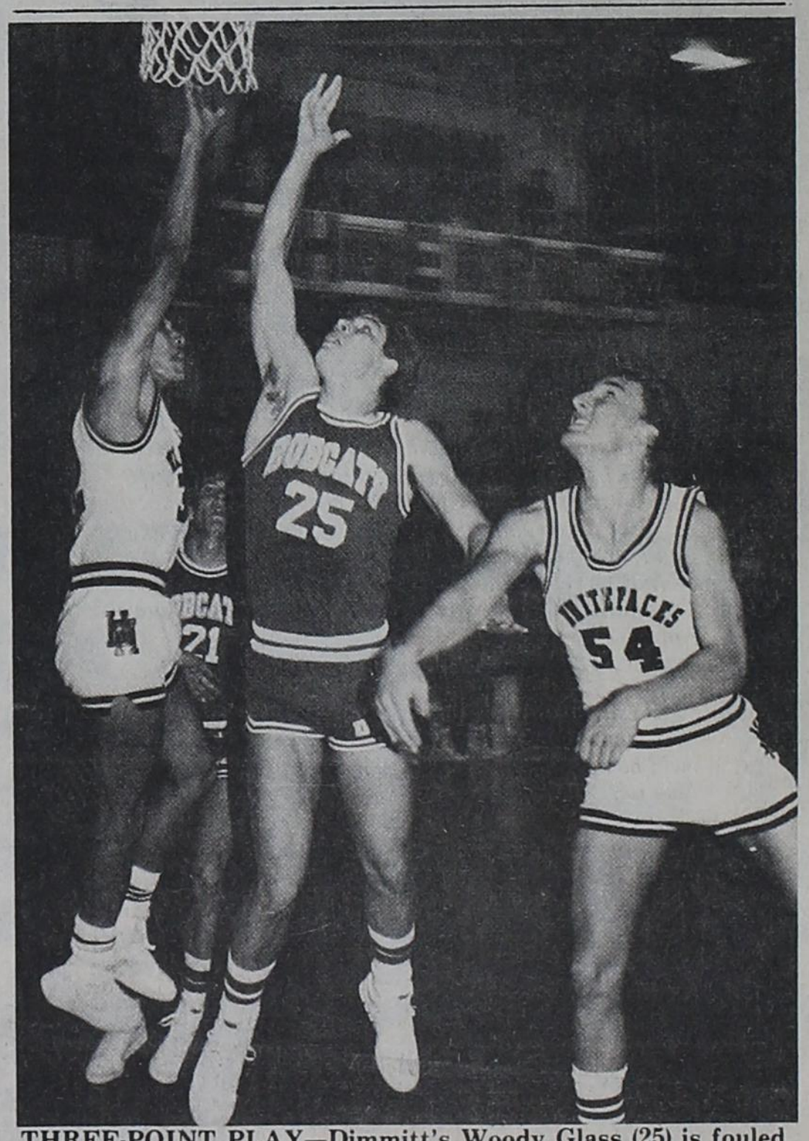

THREE-POINT PLAY—Dimmitt's Woody Glass (25) is fouled as he scores a third-quarter basket against the Hereford Whitefaces in the Bobcats' second outing of the season Friday night at Hereford. Glass sank the free throw to make it a three-point play and cut Hereford's lead to 34-20 as Dimmitt tried to overcome a horrible first-half scoring drought. Hereford won the game, 66-53.

On the Go

with Mary Edna Hendrix, 647-3343

Lucille Dollar entertained some of her relatives during the Thanksgiving holidays, her sister and husband, Hermene and John Fagan from Spartanburg, S.C., and her brother and wife, Troy and Callie Jackson, from Tryon, N.C. They all spent a week and her son and family, Monty and Alisa and children, Josh and Kenny from Lubbock also came during the Thanksgiving holidays.

Larry, Barbara, Brandon and Shana Foster from Lubbock were guests of their mother and grandmother, Kathleen Foster and Gladys Leeth during the Thanksgiving holidays.

Madge Robb spent Thanksgiving with her son, Don Robb and family in Idalou.

Marie and Dick Perrin entertained her sister and husband, Lois and Lewis Elkins, from Amarillo, and friends Joe and Ferol Krizek from Littlefield, for Thanksgiving.

Mrs. Georgie Henderson and her three sons, Roy, Bill and Wayne and their families went to Colorado Springs for the Thanksgiving celebration. They visited the other boys, Ronald and Stanley and their families.

Bea Hardy said she and Pat just had a usual Thanksgiving with Sammy and his boys, P.J. and Sam.

The Dennis family met at Midland in the home of Decimae Dennis for their Thanksgiving get-together: Morgan and Geneva, Edgar and Betty Dennis from Dimmitt, their daughters Debbie and Connie from Lubbock, Dr. Douglas and Mona Dennis and their sons, Brent and Eric, from Goldthwaite. On Friday Decimae went to El Paso for a ballgame. She is the sponsor for the cheerleaders at Midland Lee High School.

The women at the Senior Citizens Center cooked and served a delicious Thanksgiving dinner on Tuesday, Nov. 20. Games of Bridge, "42", and Skip-Bo were played after the meal. Thanks ladies for an entertaining evening out! Andy and Oleda Schumacher are the directors at the Center.

Virgil and Geneva Justice had as their guests for Thanksgiving, Virgil's twin brother, Jason and his wife Bonnie from Lubbock.

I went to Amarillo for Thanksgiving. Bill, Mary Lynn, and Lauren invited some of the relatives in for dinner: Bill's parents, Arbie and Ramah Lou Lankford from McLean, Kevin and Neely and their children, Adria, Matt, and little David from Amarillo, Lynna and Troy Cloer from Tulia. Adria came home with me, Matt went home with the Lankfords, and David went to Red River with Kevin and Neely. Wanda Murdock and I took Adria home on Friday afternoon.

Debbie and Wanda Murdock attended the wedding of Treena Reid and Jeff Stephenson Friday night at the South Lawn Baptist Church in Amarillo. Treena was Debbie's roommate while they were attending college at WT. Treena is a teacher in the Amarillo school district.

The bridal shower for Sharon Gerber, bride-elect of Johnny Hampton, was held in the beautiful newly-decorated home of the Stanley Schaeffers. Karen Sheffy was serving punch, miniature shish-k-bobs, cheese ball and crackers. I met Mrs. Hampton from Littlefield, Mrs. Cox, and Mrs. Albert Schulte.

The bridal shower for Deannea Merritt, bride-elect of Steve Tanner was held in the lovely country home of Mrs. Jerry Watts Saturday. Fruit miniature muffins and sausage balls and punch were served. Dorothy Street and her two daughters, Kay and Sharla, were in town for the shower.

Mary Cluck ran a taxi service between the two showers since it rained all morning and the Watts live off the pavement and most of us do not know how to drive in mud. Thanks Mary for being a good friend!

Mable Brock spent a few days in Lubbock recently visiting relatives and attending to business.

The J. O. Carpenters celebrated their Golden Wedding anniversary on Sunday in the attractive home of their daughter and son-in-law, Darlene and Bryce Dowell. Their other daughters, Claudia and Carl Preston and two sons were here from Abilene, and Kay and Leeroy O'Briant and their two daughters, Tina and Tawna, from Lubbock. Melanie and John Fant and young son were here from Dallas, also Kris and Terry Dowell from Dallas.

Other relatives who were here for the Carpenter celebration were: O. B. and Kathy Carpenter from Dallas, who spent the weekend with Irene Carpenter; Gene and Mary Pittman from Grapevine and Stan and Jackie Pittman from Burleson, stayed with Floyce and Jim George; Joyce Autry from Rocky Ford, Colo. spent the weekend with her in-laws the W. T. Autrys. They all enjoyed supper on Saturday night with Floyce and Jim. On Sunday the entire group ate dinner at Colonial Inn.

Cletha George spent Thanksgiving with her son Jack and Chollis George in Tucumcari, N.M. R.A. and Mamie Green from Dallas were there for the food and much visiting.

Floyce and Jim George invited some of their relatives in for dinner on Thanksgiving, their granddaughters, Tisha and Brandi Rice and Irene Carpenter. Danny and Shelley Rice were with their baby, Ramey, who was ill.

Louise Mears, and Sam and Virginia Gilbreath drove to Gruver for their Thanksgiving celebration. They were guests in the home of Zay and Charlotte Gilbreath and their three sons, Gary who will receive his degree from A&M on Dec. 7, Alan, a sophomore at Texas Tech and Mark, who is a junior in high school.

Dorothy Gilbreath and her three sons, Coby, Matt, and Hal went to Seguin for a family reunion. They were guests of Dorothy's older sister.

Maxine Myers and Ruth Cochran drove to Childress, where Maxine spent Thanksgiving with her mother and her family, and Ruth rode the bus on to Texarkana to enjoy Thanksgiving with her parents.

Jimmy and Joyce Davis invited her parents, the Harts from Levelland, to spend Thanksgiving with them. Joyce told me it was her first time to cook a turkey.

Guests in the home of Ed and Betty Freeman for dinner and the evening last Wednesday were Rev. George Belford and his wife, Jane, and their children, Bonnie and Matthew, of Hereford.

Beral Hance spent the Thanksgiving holidays at Panhandle and Amarillo with her daughter Beth and Jack Hodges and family. Keri and Mike Ferguson of Oklahoma City, Beth's daughter and son-in-law and her son Boyd Hodges from Tulia were also with the family. They planned to have Thanksgiving at Panhandle but Jack became ill and had to enter the hospital in Amarillo on Wednesday so the family spent the time together in Amarillo.

FRIDAY & SATURDAY,
NOVEMBER 30 - DECEMBER 1

Davey Osborne is playing for keeps

CLOAK & DAGGER

UNIVERSAL PICTURE

CARLILE Theatre
Dimmitt, Texas

Olton's Holiday Event Dec. lst

Dear shopper,
You are invited to

Olton's

Christmas Open House

Sat. Dec. lst 9 a.m. - 5 p.m.

Approximately 20 merchants are holding open house simultaneously and showing all our gift selections for your Christmas gifts.

Won't you join us for a day of leisure shoppng, and enjoy refreshments along with special personal service while also earning discounts on merchandise, plus having a chance at winning door prizes?

Pictures With Santa

Be sure and bring the kiddies! Santa will be going from store to store all day and a photographer will be accompanying him to make instant pictures for only $3 each.

Come shop in our town where you have great selections from modern, fashionable shops.

The Mini Mall — The Flower Shop
Bizzell's Dress Shop — Old Circle Store
Duncan's 5 & 10 — The Wood Shop
Holton's Pharmacy — Nixon's Western Auto
Carmen's Western Wear — Chester Electronics
BeautiControl Cosmetics — Ceramic Creations
Northside Gifts — The Hen House
J.C. Jones Dry Goods — The Health Shop

Dennis-Sonnenburg Tax Service

THE HIGHEST POINT

A steeple was first built on the town church so that anyone anywhere in the village could look out and locate the house of worship. The steeple on the church was the highest point in town. This was a physical fact and the people of the Lord knew it was a spiritual fact also.

Although a church's steeple is no longer the highest physical point in the city because of all the many-storied buildings and towers, the church itself is still filled with people who have reached the highest point of Godly maturity and who are filled with the highest degree of Christian love for God and man.

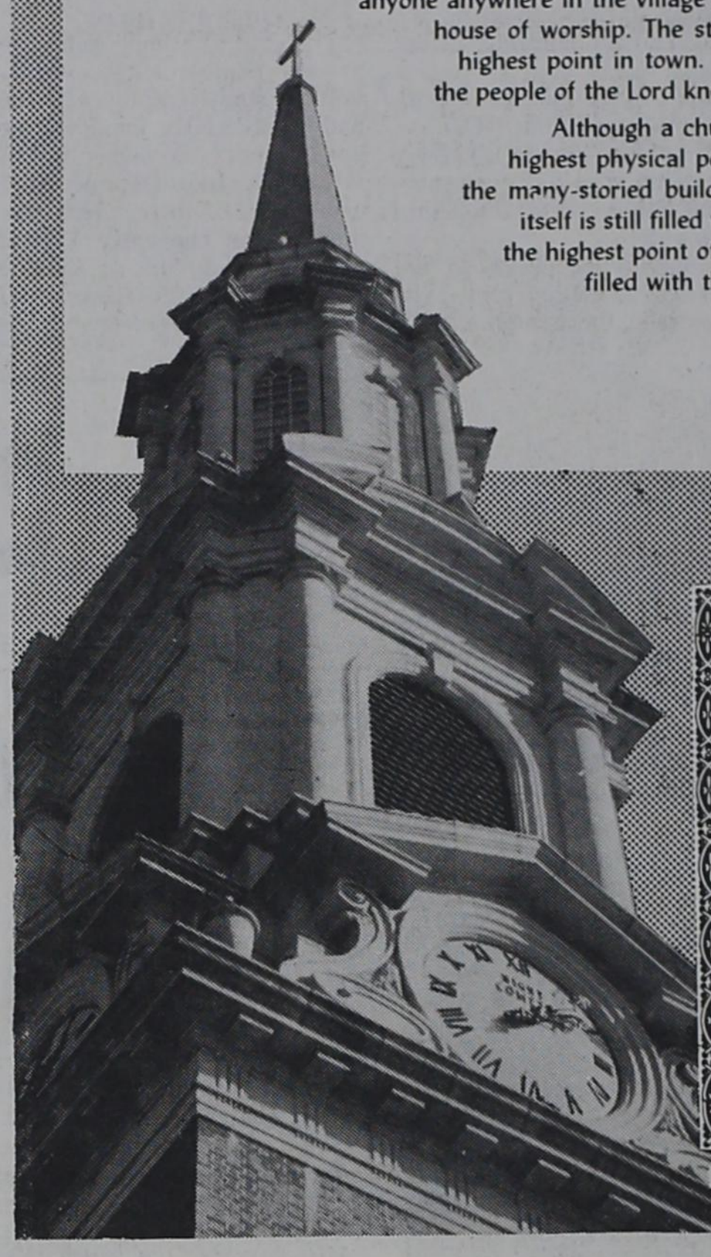

EVERYONE IN THE CHURCH — THE CHURCH IN EVERYONE

The Church is God's appointed agency in this world for spreading the knowledge of His love for man and of His demand for man to respond to that love by loving his neighbor. Without this grounding in the love of God, no government or society or way of life will long persevere and the freedoms which we hold so dear will inevitably perish. Therefore, even from a selfish point of view, one should support the Church for the sake of the welfare of himself and his family. Beyond that, however, every person should uphold and participate in the Church because it tells the truth about man's life, death and destiny; the truth which alone will set him free to live as a child of God.

Coleman Adv.

Attend The Church Of Your Choice

ASSEMBLY OF GOD
Tom and Linda Mullins, Pastor
302 SE 2nd

Sunday—
Sunday School 9:45
Morning Worship 11:00
Evangelistic Service 7:00
Wednesday—
Mid-Week Service 7:00

FIRST BAPTIST CHURCH
1201 Western Circle Drive

Sunday—
Sunday School 9:45
Morning Worship 11:00
Training Union 6:00
Evening Worship 7:00
Wednesday—
Prayer Meeting 7:30
Choir Rehearsal 8:10

BIBLE BAPTIST CHURCH
501 SE 3rd - 647-2402
Rev. Kenneth Carroll, Pastor

Sunday—
Sunday School 10:00
Morning Worship 11:00
Evening Worship 6:00
Wednesday—
Wednesday Service 7:00

LEE STREET BAPTIST
Ronnie Travis, Pastor
Phone 647-2300

Sunday—
Sunday School 9:45
Morning Worship 11:00
Training Union 6:00
Wednesday—
Mid-Week Services 7:30

CHURCH OF GOD OF PROPHECY
309 NW 4th - 647-3403
Wayne Mullin, Pastor

Sunday—
Sunday School 10:00
Morning Worship 11:00
Evening Worship 7:00
Wednesday—
Wednesday Service 7:00

FIRST CHRISTIAN CHURCH
600 Western Drive - 647-5478
Terry L. Griffith, Minister

Sunday—
Bible Study 9:45
Morning Worship and Lord's Supper 10:50
Evening Worship 7:00
Wednesday—
Bible Study 7:00

FIRST UNITED METHODIST
Vernon O'Kelly, Pastor
110 SW 3rd - 647-4106 or 647-4107

Sunday—
Sunday School 9:45
Morning Worship 10:45
MYF, Jr. Hi & Sr. Hi. 5:30
Evening Worship 6:30
Wednesday—
General Meeting
WSCS, Morning 9:30
Choir, Night 7:30

LA ASAMBLEA CRISTIANA
"Full Gospel" - 400 NE 5th
Pastor Ruben Velasquez

Sunday School 10:00
Morning Worship 11:00
Sunday Night 7:00
Wednesday—
Wednesday Night 7:30
Friday—
Friday-Prayer 7:30

HOLY FAMILY CATHOLIC
Nazareth - 945-2616
Very Rev. Harold L. Waldow, Pastor

Sunday—
Sunday Morning Masses 9:00
Saturday—
Saturday Night
Obligation Mass 7:30
Week Days—
Morning Masses 7:30
Baptism—last Sunday of each month.

ST. JOHN'S CATHOLIC CHURCH
Hart
Very Rev. Harold L. Waldow, Pastor

Sunday—
Sunday Morning Mass 11:30

CHURCH OF CHRIST
SW 4th at Bedford
Dale Wells, Minister

Sunday—
Bible Study 9:30
Morning Worship 10:30
Evening Worship 6:00
Wednesday—
Bible Class for all 7:30

NEW HOPE MEMORIAL BAPTIST CHURCH
Rev. James Alexander, Pastor

Sunday—
Sunday School 10:00
Morning Worship 11:00
Evening Worship 7:30
Wednesday—
Mid-Week Services 7:30

PRESBYTERIAN CHURCH
Western Circle Drive
Edward D. Freeman, Pastor

Sunday—
Church School 10:00
Common Worship 11:00
Wednesday—
Bible Study 7:00

FIRST UNITED METHODIST CHURCH
Hart
Steve Ulrey, Pastor

Sunday—
Sunday School 10:00
Morning Worship 11:00
UMYF 5:00
Evening Worship 6:30

IGLESIA DE CRISTO
E. Lee and SE 3rd
Evangelista - Jose Valdez

Sunday—
Bible Study 9:30
Morning Worship 10:30
Evening Worship 6:00
Wednesday—
Bible Classes for all 8:00

PRIMERA IGLESIA BAUTISTA MEXICANA
300 NE 7th
Pastor Van E. Hughes
Secretaria Sara Salinas
Tesorero Gabriel Montiel

Domingo:
Estudios Biblicos 10:00
El Sermon 11:00
Miercoles:
Instruccion Biblica 8:00
BIENVENIDOS A TODOS!

MACEDONIA BAPTIST
412 North East Street

Sunday—
Sunday School 9:45
Morning Worship 11:00
Training Union 6:00
Evening Worship 7:00
Monday—
W.M.U. 4:30
Tuesday—
Brotherhood 7:55
Wednesday—
Prayer Meeting 7:30
Friday—
Sanctuary Choir .....

IMMACULATE CONCEPTION CATHOLIC CHURCH
Rev. Norman Boyd, Pastor
1001 W. Halsell - 647-4219

Saturday Evening Mass—
In English 7:30
Sunday Morning Masses—
In English 8:00
In Spanish 10:00
Catechism 9:00
Holy Day Masses—
In English, Morning 7:00
In English, Evening 7:00
Reconciliations—
Friday Night 7:30
Saturday Afternoon 4:00
Saturday Night 7:00
Baptism by appointment.
Misa del Sabado—
En Ingles 7:30
Misas Dominical—
En Ingles 8:00
En Espanol 10:00
Doctrina 9:00
Misas de Guardar—
En Ingles, a la manana 7:00
En Ingles, a la noche 7:00
Reconciliacion—
Viernes 7:30
Sabado, a la tarde 4:00
Sabado, a la noche 7:00

SUNNYSIDE BAPTIST CHURCH
Bently Gwyn
and Benny Villareal, Pastors
Servicios en Espanol

Sunday—
Sunday School 10:00
Morning Worship 11:00
Training Union 6:00
Evening Worship 7:00
Wednesday—
Prayer Service 7:30

LA IGLESIA DE DIOS DEL PRIMOJENITO
East Halsell St.

Sunday—
Sunday School 10:00
Sermon 11:00
Lord's Supper and Feet Washing 11:30
Evening Worship 7:30
Wednesday—
Wednesday Services 7:30

Published Through The Cooperation Of The Local Ministerial Association And Sponsored By The Undersigned Individuals And Business Institutions

HAYS IMPLEMENT CO.
DIMMITT TV CABLE CO.
SEALE FLORIST

FIRST STATE BANK
C & S EQUIPMENT CO.
GOODPASTURE, INC.

HIGGINBOTHAM-BARTLETT CO.
DIMMITT EQUIPMENT CO.
THE CASTRO COUNTY NEWS

DALLAS COWBOY PRO-FOOTBALL AT THRIFTWAY!

DARLA FISHER Dimmitt, Texas
$100.00 WINNER!

HANK WARREN Dimmitt, Texas
$100.00 WINNER!

JIM FEWELL Dimmitt, Texas
$1000.00 WINNER!

HORMEL SUPER SELECT LEAN TRIM QUARTER PORK LOINS OR FAMILY PACK (9-11 ASSORTED CHOPS)

PORK CHOPS

$1.49 LB.

HEAVY GRAIN FED BEEF CENTER CUT
SIRLOIN STEAK $2.29 LB.

TV SPECIAL
WILSON'S SLICED
BACON $1.29 1 LB. PKG.

SUPER SELECT LEAN TRIM CENTER CUT **PORK CHOPS**	LB.	$1.99
SUPER SELECT LEAN COUNTRY STYLE-LOTS OF MEAT **PORK RIBS**	LB.	$1.49
SUPER SELECT LEAN TRIM FRESH **PORK STEAK**	LB.	$1.49
EXTRA LEAN **STEW MEAT**	LB.	$1.89
WILSON'S 20% LESS FAT- REG/ POLISH/ BEEF SMOKED **SAUSAGE**	LB.	$1.99
WILSON'S MEAT OR BEEF **FRANKS**	12 OZ. PKG.	99¢

WHITE, ASSORTED, DESIGNER'S
BOUNTY TOWELS
JUMBO ROLLS 69¢

ALL GRINDS COFFEE
FOLGER'S $2.49 1 LB. CAN

TV SPECIAL
SUNSHINE KRISPY
CRACKERS 77¢ 16 OZ. BOX

TV SPECIAL
PET EVAPORATED
MILK 2 13 OZ. CANS 99¢

25¢ OFF LABEL
LAUNDRY DETERGENT
GIANT BOLD-3
$1.89 49 OZ. BOX

GROCERY SAVINGS

DECAFFEINATED COFFEE **FOLGER'S**	13 OZ. CAN	$2.59
FOLGER'S **FLAKED COFFEE**	13 OZ. CAN	$3.39
FOLGER'S COFFEE **CRYSTALS**	8 OZ. JAR	$3.99
DECAFFEINATED COFFEE CRYSTALS **FOLGER'S**	8 OZ. JAR	$4.99
VLASIC BREAD & BUTTER OR BUTTER CHIP **PICKLES**	22-24 OZ. JAR	$1.39
VELVEETA DINNER **SHELLS & CHEESE**	12 OZ. PKG.	$1.19
SCHILLING MIX FOR **BROWN GRAVY**	3 .87 OZ. PKGS.	$1.00
BREAKFAST CEREAL **POST TOASTIES**	18 OZ. BOX	$1.19
VEGETABLE COOKING SPRAY **PAM**	6 OZ. CAN	$1.89
OVEN CLEANER SPRAY **EASY-OFF**	16 OZ. CAN	$2.19
LIQUID DISHWASHING DETERGENT **SUNLIGHT**	48 OZ.	$1.69
75¢ OFF LABEL-AUTOMATIC DISHWASHING **SUN LIGHT**	65 OZ. BOX	$2.39
DETERGENT **RINSO**	42 OZ.	$1.39
FABRIC SOFTNER **SNUGGLE**	64 OZ.	$1.99
PURINA **DOG CHOW**	10 LB. BAG	$4.29
PURINA CAT FOOD **HAPPY CAT**	3 LB. BAG	$2.99

FROZEN FOOD SPECIALS

MORTON'S **PECAN PIE**	18 OZ.	$2.39
ASSORTED VARIETIES ORE IDA **TATER TOTS**	2 LB. BAG	$1.39
VAN DE KAMKP LIGHT & CRISPY **FISH STICKS**	13.5 OZ. PKG.	$1.89
GREEN GIANT, 4 EARS **CORN ON THE COB**		99¢

COOL DAIRY BUYS

PLAINS **BUTTERMILK**	½ GAL. CTN.	99¢
SOFT MARGARINE **PARKAY**	1 LB. BOWL	99¢
KRAFT JALA/ MONTEREY/ MOZZERELLA **CASINO CHEESE**	8 OZ. PKG.	$1.49
PLAINS, 8 OZ. **SOUR CREAM**	2 FOR	$1.00

POTATOES $1.89 ALL PURPOSE 20 LB. BAG

ARIZONA RUBY RED **GRAPEFRUIT**	LB.	29¢
CALIFORNIA SUNKIST **LEMONS**	LB.	59¢
CALIFORNIA HASS **AVOCADOS**	4 FOR	$1.00
TEXAS GREEN **CABBAGE**	LB.	13¢
CALIFORNIA CRISP **CARROTS**	1 LB. PKG. 4 FOR	$1.00

CALIFORNIA
TANGERINES 59¢ LB.

COCA-COLA
REGULAR OR DIET
32 OZ. BOTTLES 6 PACK $1.89 PLUS DEPOSIT
12 OZ. CANS $1.69 6 PACK

NABISCO CHOC. CHIP COOKIES **CHEWY CHIPS AHOY!** 18 OZ. PKG. $1.99

BORDEN'S **EAGLE BRAND MILK** 14 OZ. $1.09

17 OZ. WK/ CS. GOLD CORN, 16 OZ. CUT GREEN BEANS, 17 OZ. EARLY GARDEN BLEND SWEET PEAS, 15 OZ. SPINACH
DEL MONTE VEGETABLES
2 89¢ CANS

HEALTH & BEAUTY AIDS

SHAMPOO-REG/ EX. BODY/ EX. COND. **AGREE**	7 OZ. BTL.	$1.39
CONDITIONER-REG/ LIGHT/ EX. BODY **AGREE**	7 OZ. BTL.	$1.39
LADY'S SPEED STICK **DEODORANT**	1.5 OZ. STICK	$1.69
TABLETS **SINAREST**	20 CT. PKG.	$1.69

WE HAVE GIFT CERTIFICATES AVAILABLE

DISHWASHING DETERGENT
JOY LIQUID 59¢ 12 OZ. BTL.

VAN CAMP'S VIENNA
SAUSAGE 59¢ 5 OZ. CAN

ASSORTED COLORS FACIAL TISSUE
PUFFS 79¢ 175 CT. BOX

WE GIVE S&H GREEN STAMPS
DOUBLE ON WEDNESDAY!

AFFILIATED FOODS INC. We're proud to give you more!
WE ACCEPT FOOD STAMPS
WE RESERVE THE RIGHT TO LIMIT QUANTITIES

THRIFTWAY

SPECIALS GOOD NOV. 29 THRU DEC. 5, 1984

STORE HOURS:
Monday thru Saturday
7 a.m. to 8 p.m.
Sunday
8 a.m. to 7 p.m.

Classified Advertising & Notices

JOBS CARS APARTMENTS REAL ESTATE PLUG INTO CLASSIFIEDS

1 — REAL ESTATE, HOMES & LAND

PUBLISHER'S NOTICE
All real estate advertised in this newspaper is subject to the Federal Fair Housing Act of 1968, which makes it illegal to advertise "any preference, limitation, or discrimination based on race, color, religion, sex, or national origin, or an intention to make any such preference, limitation, or discrimination."
This newspaper will not knowingly accept any advertising or real estate advertising for real estate which is in violation of the law. Our readers are informed that dwellings advertised in this newspaper are available on an equal opportunity basis. 1-28-tfc

MUST SELL: (Moving) 1982 14x60 Fleetwood Mobile Home, like-new condition, central air conditioning, $1,000 equity and take over payments. Ph. 647-2453. 1-3-tfc

TWO-BEDROOM HOUSE for sale, 609 W. Andrews. Call for an appointment at 647-4338 after 5 p.m. 1-48-tfc

REDUCED FOR QUICK SALE: 2 bedroom house, completely remodeled. 500 NW 10th. Ph. 647-2609. 1-52-tfc

FOR SALE: 1983 Double-wide Mobile Home, has refrig. air, fireplace, many extras. Contact Robert McLean, 647-2115. 1-10-tfc

USED MOBILE HOMES!!!!! The Supermarket of Rebuilt, Reconditioned Mobile Homes, All Sizes, Dozens of Models, Like New. Low Down, Easy Monthly Payments. We Deliver & Set-Up. Affordable Housing Inc., 7903 S. PanAm Expressway (Zarzamora Exit) (512) 927-7821; 3300 SW Military Drive (512) 927-5960, San Antonio, Texas. 1-10-1tc

FOR SALE: 14x80 Broadmoor mobile home — 3 bedrooms, 2 full baths, utility hall, beamed ceiling in living room, wet bar, central heat and refrigerated air. Home sells furnished, with financing available for qualified buyer. Call 647-2139, or 647-2302. 3-8-4tc

When you need any help with real estate for home, commercial or farm, see Dub George, licensed real estate broker. Call 647-4469, day or night.

FOR SALE OR TRADE
1¾ acres, two houses, mobile home connections. Main house has three bedrooms, nice kitchen, nice carpet, covered patio and garage, and is in good condition.

1607 SUNSET CIRCLE
Join a beautiful neighborhood! Lovely 3 bedroom, 1¾ bath, basement office and many other nice advantages.

1005 MAPLE
Very personable home in a well established neighborhood. 3 bedroom, 2 bath, large kitchen.

1109 W. BEDFORD
Good house for rental or to start your family in. 3 bedrooms, 1 bath, garage and storm cellar.

HOUSE FOR SALE
Would make good rental property!

600 JONES
3 bedroom, 1 bath, large kitchen, corner lot.

162 ACRES IRRIGATED FARMLAND
With 6-in. irrigation well on natural gas, 2,800 ft. of underground tile. Milo crop is included. West of the Easter community. Financing available. This land "lays good."

KILLINGSWORTH REALTY
"SERVING A PROUD HERITAGE"
P.O. BOX 719 313 S. BROADWAY DIMMITT, TEXAS 79027 806-647-3141
A DIVISION OF KILLINGSWORTH CONSTRUCTION CO., INC. GROWING WITH DIMMITT SINCE 1948

CALL US AT 647-3141
Jim Killingsworth, Broker
647-5262, Res.
Debbie Felts, Sales
647-3419, Res.

1 — REAL ESTATE, HOMES & LAND

1285 ACRES
785 acres grass, 500 acres cultivated, 4-eight inch wells, 2 sprinkler circles, 2 sets good improvements. Ideal farm and ranch, 80 acres, 1 set liveable improvements. 1 eight inch irrigation well.

320 ACRES
Dodd area, 2 Zimmatic sprinklers, 1 return system. Good farm house with several buildings. Ideal stock farm.

140 ACRES
1 8 inch well with sprinkler system.

HOMES
I have several homes in ideal locations. May be seen by appointment. Please call our office for information and appointment.

WILSON REAL ESTATE
FARMS — RANCHES, RESIDENTIAL & COMMERCIAL PROPERTY
102 W. Bedford, Dimmitt
Office, 647-4487
EDD WILSON, Broker

Marshall "Corky" Langford
Salesman, 647-4633

OUTSTANDING TERMS to qualified buyer on this 3 bedroom house on NW 12th.

PRICE REDUCED on 2 bedroom 1 bath home. New countertops, plumbing, and more. $15,000.

LARGE 3 BEDRO[illegible] home located [illegible]. Built-ins an[illegible] trimmings. $45,000. SOLD!

3 BEDROOM, 1 b[illegible] at 611 NW 7th [illegible] ckyard, storage [illegible] and carport. Complete[illegible] done. $27,500. SOLD!

SMALLER 3 BEDRO[illegible], 1 bath located at 62[illegible] RV port, single c[illegible] garage, gas grill, t[illegible] ckyard. Perfectly compac[illegible] 28,000. SOLD!

NEW 3 BEDROO[illegible] home with sinal[illegible] utility area, h[illegible], and more. Done in [illegible]. $39,000. SOLD!

COUNTRY HOME [illegible] acres East of tow[illegible] oom, 1 ¾ bath [illegible] m, built-ins, raised be[illegible] ceiling ... $43,000. SOLD!

COMMERCIAL
One of the better liquor stores in Castro County. Been in the same family for 25 years. 2 buildings. Good location.

FARMS
We have over 12,000 acres of farm land in Castro County from dryland to the best of water.

GEORGE REAL ESTATE
HWY. 385 SOUTH
JIMMIE R. GEORGE, Broker
OFFICE 647-4174
K. Moyers 647-4747
M. L. Schmucker ... 945-2679
J. Cartwright 647-2302

2 — FOR RENT

HOUSES FOR RENT: 2-bedroom, $250. 3-bedroom, $300. Deposit, references required. 655-7360. 2-9-2tp

FOR RENT: Bedroom, come by my house to see me, 309 W. Jones, Apt. 1, or call 647-5660. 2-10-tfc

APARTMENT FOR RENT, Country Arms Apartments. 111 NW 11th, 647-3318. 2-23-tfc

FOR RENT: Rickert's Trailer Parks. 3 locations, trailer spaces and overnight camping available. Call 647-5533 or 647-4409. 2-3-tfc

DIMMITT MOTEL has rooms for rent, remodeled, new beds. Call 647-2436. 2-14-tfc

TRAILER SPACE FOR RENT. Water, sewer, furnished. Nazareth Trailer Park. 945-2501. 2-9-tfc

3 — FOR SALE, MISC.

NEED WATKINS Spices for the holidays? For cooking or for gifts. Call 647-4674. 3-8-4tc

FOR SALE: 1979 Chevrolet Suburban 4x4 with recent overhaul; excellent condition. 647-3265. 3-8-tfc

SALE — Discounts on all items in the store — some up to 50% off! Extra good bargains on some used and slightly damaged items. Farm & Home Center, Robert Duke, Owner. 313 N. Broadway, 647-5358. 3-8-tfc

HANDMADE DOLLS! Cabbage Patch, Dallas Cowboys, Mr. & Mrs. Santa Claus. T-Shirt Corner, 901 East 1st, Hereford, Tx. Ph. 364-1773. 3-7-4tp

FOR SALE: Oak firewood special price thru Nov. 30, pickup only. 3 mi north Nazareth. 945-2538. 3-6-tfc

LADIES, you'll never know how good your face can feel until you have had a MARY KAY facial. Call today for your complimentary facial, 647-2321 after 5 p.m. 3-45-tfc

THERMOPHORE (the automatic moist heat pack) by Battle Creek now available at Parsons Drug. 3-9-tfc

FOR SALE: Pinon, Oak and Mesquite Firewood, will deliver or you can pick up. High school boy needing to earn money. Ph. 1-238-1620. 3-2-tfc

"LADY FINELLE COSMETICS" Let me show you what a good skin care will do for your complexion and also show you the "Fun of Color." Lorena Cates, 407 NW 3rd, Dimmitt, Tex., 79027, 647-4210. 3-5-13tp

4 — HOUSEHOLD GOODS

USED CARPET for sale, excellent condition. Also a fireplace screen. 647-5733. 4-5-tfc

FOR SALE: Hide-a-Bed Sofa, good condition. Ph. 647-5329 after 6 p.m. 4-8-tfc

THREE-DOOR REFRIGERATOR for sale with icemaker, freezer side-by-side. Call 647-4674. 4-10-1tc

FOR SALE: Kenmore refrigerator, avocado color; also Rock Maple twin bed with box springs and mattress. Ph. 647-4539. 4-10-2tc

5 — FARM EQUIPMENT

WE REPAIR all makes of fence chargers. Dimmitt Consumers Electric Shop, NE 3rd & Etter. 5-16-tfc

WANTED: COTTON TO STRIP. I have two 484 Cotton Strippers and Bush Hog Modules. Ph. 915-993-4503. 5-9-3tp

6 — AUTOMOTIVE

FOR SALE: 1978 Plymouth Sapporo; new tires. Ph. 265-3390. 6-42-tfc

7 — BUSINESS OPPORTUNITIES

OWN YOUR OWN Jean-Sportswear, Ladies Boutique, or Children's Store. National Brands. $15,900 includes $9,175 inventory, fixtures, training, accessories and more. Call Now! Mr. Tate 704-274-5965. 7-10-1tp

OPEN YOUR OWN highly profitable Children's Shop. Baby to Pre-Teen. All first quality merchandise. Nationally known brands: Health Tex, Buster Brown, Her Majesty, Lee, Levi, Chic, Jordache, Doe Spun, Rob Roy, Izod and many more. $14,900.00 includes beginning inventory-training-fixtures and grand opening promotions. Have your store opened in as little as 15 days. Prestige Fashions 501-329-8327. 7-10-1tp

RENT TO OWN
NEW TV'S & APPLIANCES
No credit checks.
KITTRELL ELECTRONICS
647-2197, Dimmitt

RAY'S Custom Combine
(806) 879-2165
International 1460
Corn at 50'-100
CUTTING & HAULING
(within 10 miles)

LOOK
at the good selection of new and used vehicles for sale at:
STEVENS CHEVROLET OLDSMOBILE
N. Highway 385, Hereford
364-2160

7 — BUSINESS OPPORTUNITIES

LADIES—Become a Certified Color Consultant. Earn up to $200.00 per day. $500 Investment. Amarillo training seminar — Dec. 12, 13, 14. For more information, call 806-285-7798. (Leave message). 7-10-3tc

OWN YOUR OWN Jean-Sportswear, Ladies Apparel, Combination Accessories, Large Size store. National brands: Jordache, Chic, Lee, Levi, Vanderbilt, Izod, Esprit, Brittania, Calvin Klein, Sergio Valente, Evan Picone, Claiborne, Members Only, Organically Grown, Healthtex, 900 others. $7,900 to $24,900 inventory, airfare, training, fixtures, grand opening, etc. Can open 15 days. Mr. Loughlin (612) 888-6555. 7-10-1tp

8 — SERVICES

REMODELING & REPAIR: Painting, paneling, sheet-rock, dry-wall and textone, wallpaper and flooring. Sandy Parsons 647-4553. 8-32-tfc

"WE SELL SLEEP" DIRECT MATTRESS CO., Mattresses Renovated, New Mattresses and Box Springs, Water Beds, any size. For appointment, call Running M Boot Shop. 647-4264. 8-20-tfc

SMALL APPLIANCE REPAIR: Vacuums, irons, sewing machines, toasters, etc. Call Walter Spinhirne, 647-4412. Will pick up and deliver. 8-4-tfc

RAPID ROOF SYSTEMS for quality hail resistant roofing. Call Robert Duke, Farm & Home Center, 313 N. Broadway, at 647-5358 or call 647-5517. 8-39-tfc

YARD CLEANING, mowing, rototilling. Call Sam Raper Jr., 647-4415. 8-35-tfc

CAKES for birthdays and special occasions. Zelma Thomas, 647-4230 or 647-5630. 8-21-tfc

CUSTOM FARMING: We specialize in minimum tillage, regular plowing, or wheat sowing. Laverne Wilhelm family. Mobile No. 647-3561. 8-3-tfc

FOR YOUR HOLIDAY BAKING breads, pies, cookies, cakes — call 647-4363. MARGARET'S COOKIN' 8-4-12tc

BROCK'S CUSTOM Upholstery Shop, 20 years experience in this area. Ed Brock, 807 SW 6th, (806) 647-2648 or 647-4630. 8-4-tfc

MONOGRAMMING DONE, good job at low price. Call Joyce, 647-2239 after 5 p.m. on weekdays. 8-9-5tc

9 — HELP WANTED

EXPERIENCED LINE MECHANIC with own tools. Plenty of work. Stevens Chevrolet-Oldsmobile, Nth Hwy 385, Hereford. 1-364-2160. 9-10-1tc

DIMMITT TV Cable Co. is now taking applications for receptionist-bookkeeper. Apply at 103 NW Third St. 9-10-tfc

11 — LIVESTOCK, PETS

TO GIVE AWAY, Small puppies, part Australian Shepherd. Call 647-3541 or 647-4178. 11-10-tfc

FOR SALE: JUST IN TIME FOR CHRISTMAS, two Male AKC Cocker Spaniels, tan, 8 weeks old. Would make the perfect gift for your loved one. Call 938-2530 after 6 p.m. 11-10-tfc

Dimmitt Day Care Home
CHILD CARE FOR WORKING MOTHERS
Charlene Heath
614 W. Andrews
647-5548
or 647-4543

DIMMITT FENCE CO.
647-5739
SPECIALIZING IN QUALITY
ANY TYPE FENCING
REPAIR WORK DONE
LET US REPAIR YOUR FENCE NOW AND SAVE YOU MONEY!
If you want to install yourself, let us furnish materials, and dig post-holes or set posts.

CALL YOUR LOCAL USED COW DEALER
Farmers — Ranchers
7 DAYS A WEEK
DEAD STOCK REMOVAL
364-0951
Collect or
1-800-692-4043
Toll Free

Specializing in FARMS, RANCHES and COMMERCIAL PROPERTY
Call Us Before You Buy!
Justice Real Estate
106 West Bedford
647-4101
JUSTICE
Virgil Justice
647-2159

The Castro County News

647-3123 P.O. BOX 67, DIMMITT, TEXAS 79027

Published each Thursday in Dimmitt, Texas, by the News Publishing Co., 108 W. Bedford, Second Class Postage Paid at Dimmitt, Texas, Publication Number 092980

Member of the Texas Press Association, West Texas Press Association, Panhandle Press Association and National Newspaper Association.

SUBSCRIPTION RATES
One Year, $11.00 School Year, $9.00 Six Months, $7.00

DEADLINES
Display and Classified Advertising ..... Tuesday Noon
Agriculture, Business & Industry News ..... Monday, 10 A.M.
Sports, Society, Church News ..... Monday Noon
Community Correspondence ..... Monday Noon
Personal Items ..... Monday, 5 P.M.
General News, City and County ..... Tuesday Noon

14 — CARDS OF THANKS

CARD OF THANKS
A sincere thank you for your prayers, phone calls, visits, cards and flowers. Your concern and friendship is deeply appreciated.
E. B. & EVELYN NOBLE
14-10-1tp

CARD OF THANKS
We wish to thank all who supported us in any way during the 1984 football season. Our parents, the coaches, the school, who all stood behind us; Father Waldow for his special prayers and blessings; and all the fans who always follow us. We just wish we could have gone further, but did enjoy the winning season we had.
THE NAZARETH SWIFTS FOOTBALL TEAM
14-10-1tp

CARD OF THANKS
There are not adequate words to express my appreciation to all my friends and relatives for the many deeds of kindness shown to me during my recent surgery and recuperation. Whether it was a visit, flowers, cards, telephone calls or food, each one showed your love and thoughtfulness. A very special thank you goes to Rev. Jack Lee for being with my family during the surgery. May God bless each of you.
MRS. LOYD FARRIS
14-10-1tc

CARD OF THANKS
We would like to express our sincere appreciation to everyone for your prayers, flowers, cards and sympaty when our father, grandfather, and great-grandfather, Herman Schilling, passed away. It is comforting to know we have so many caring friends. Thank you and God Bless you.
Sincerely,
THE WALTER SCHILLING FAMILY
THE DONALD SCHILLING FAMILY
14-10-1tc

CARD OF THANKS
We would like to express our sincere thanks to the staff of Plains Memorial Hospital, Drs. Lee and Murphy for their fine care during the illness of our father and husband. Also a special thanks to everyone for the food, cards, prayers, gifts, flowers, and other kindnesses shown following the loss of our loved one, Bill Derryberry.
THE BILL DERRYBERRY FAMILY
14-10-1tc

15 — LEGAL NOTICES

LEGAL NOTICE
THIS IS TO GIVE NOTICE OF INTENT TO INTRODUCE IN THE 69TH LEGISLATURE, REGULAR SESSION, A BILL TO BE ENTITLED "AN ACT RELATING TO THE POWERS OF THE BOARD OF TRUSTEES OF INDEPENDENT SCHOOL DISTRICTS."
-s-CHARLES S. WALES
CHARLES WALES, PRESIDENT
Board of Trustees
Dimmitt Independent School District
15-8-3tc

LEGAL NOTICE
The Board of Trustees of the Dimmitt Independent School District will accept bids for the purchase of computers until 4:00 p.m. December 3, 1984. Sepecifications can be obtained at the School Administration Building, 608 W. Halsell, Dimmitt, Texas. 15-9-2tc

15 — LEGAL NOTICES

NO. 1768
THE ESTATE OF MOSE EASTERDAY, DECEASED IN THE COUNTY COURT OF CASTRO COUNTY, TEXAS

NOTICE TO ALL PERSONS HAVING CLAINS AGAINST THE ESTATE OF MOSE EASTERDAY, DECEASED
Notice is hereby given that original Letters Testamentary upon the Estate of MOSE EASTERDAY, Deceased, were issued to me, the undersigned, on the 19th day of November, 1984, in the proceedings indicated below my signature hereto, which proceedings are still pending, and that I now hold such Letters. All persons having claims against said Estate, which is being administered in the County Court above named, are required to present the same to me, at the address below, given before suit upon same are barred by the general statute of limitation, before such Estate is closed, and within the time prescribed by law.
My residence and mailing address is:
Gladys Easterday
P.O. Box 194
Nazareth, Texas 79063.
-s- GLADYS EASTERDAY
GLADYS EASTERDAY
Independent Executrix of the Estate of Mose Easterday, Deceased
15-10-1tc

NO. 1769
THE ESTATE OF BUCK DONALD KENWORTHY, DECEASED IN THE COUNTY COURT OF CASTRO COUNTY, TEXAS

NOTICE TO ALL PERSONS HAVING CLAIMS AGAINST THE ESTATE OF BUCK DONALD KENWORTHY, DECEASED
Notice is hereby given that original Letters Testamentary upon the Estate of BUCK DONALD KENWORTHY, Deceased, were issued to me, the undersigned, on the 19th day of November, 1984, in the proceedings indicated below my signature hereto, which proceedings are still pending, and that I now hold such Letters. All persons having claims against said Estate, which is being administered in the County Court above named, are required to present the same to me, at the address below, given before suit upon same are barred by the general statute of limitation, before such Estate is closed, and within the time prescribed by law.
My residence and mailing address is:
Bonnie Oleta Kenworthy
703 West Stinson Street
Dimmitt, Texas 79027
-s-BONNIE OLETA KENWORTHY
BONNIE OLETA KENWORTHY
Independent Executrix of the Estate of Buck Donald Kenworthy, Deceased
15-10-1tc

NO. 1770
THE ESTATE OF SUDIE ETHEL HUNTER, DECEASED IN THE COUNTY COURT OF CASTRO COUNTY, TEXAS

NOTICE TO ALL PERSONS HAVING CLAIMS AGAINST THE ESTATE OF SUDIE ETHEL HUNTER, DECEASED
Notice is hereby given that Original Letters Testamentary for the Estate of SUDIE ETHEL HUNTER, Deceased, were issued on November 26, 1984 in Cause No. 1770 in the County Court of Castro County, Texas, to: EVELYN HUNTER.
The residence of such EVELYN HUNTER is: Evelyn Hunter, 2820 Meadow Park Drive, Dallas, Texas 75230. The post office address for the purpose of making claims is: c/o Jack L. Edwards, Attorney at Law, 105 East Bedford, Dimmitt, Texas 79027.
All persons having claims against this Estate, which is currently being administered, are required to present them within the time and in the manner prescribed by law.
DATED this 26th day of November, A.D. 1984.
-s-JACK L. EDWARDS
JACK L. EDWARDS
Attorney for the Estate of SUDIE ETHEL HUNTER, Deceased
15-10-1tc

RENT TO OWN
NEW TV'S & APPLIANCES
No credit checks.
KITTRELL ELECTRONICS
647-2197, Dimmitt

15—LEGAL NOTICE

NOTICE IS HEREBY GIVEN THAT THE CITY COMMISSION OF THE CITY OF HART, TEXAS, SHALL, ON THE 10TH DAY OF DECEMBER, 1984, AT 7:30 P.M. OPEN SEALED BIDS FOR THE PURCHASE OF THE FOLLOWING DESCRIBED PROPERTY OFFERED FOR SALE BY THE CITY OF HART, TEXAS, TO-WIT:

ALL OF LOTS TWENTY (20), TWENTY-ONE (21) AND TWENTY-TWO (22), BLOCK ONE HUNDRED FORTY-SIX (146), ORIGINAL TOWN OF HART, CASTRO COUNTY, TEXAS;
TOGETHER WITH ALL IMPROVEMENTS THEREON;
SUBJECT TO ALL VISIBLE AND RECORDED EASEMENTS WHICH ARE LEGALLY VALID; AND,
FURTHER SUBJECT TO ALL PRIOR MINERAL RESERVATIONS AND DEED RESTRICTIONS OF RECORD.

ALL BIDS SHALL BE SEALED AND SHALL BE DELIVERED TO THE OFFICE OF THE CITY OF HART, TEXAS NO LATER THAN 5:00 P.M. ON DECEMBER 10, A.D. 1984. THE CITY COMMISSION OF THE CITY OF HART, TEXAS HEREBY EXPRESSLY RESERVES THE RIGHT, IN ITS SOLE DISCRETION, FOR THE BENEFIT OF THE CITIZENS OF THE CITY OF HART, TEXAS, TO REJECT ANY AND ALL BIDS RECEIVED.

-s-VIRGINIA REED
VIRGINIA REED, City Secretary
City of Hart, Castro County, Texas
15-9-2tc

ALMONDS
FRESH NEW CROP OF ALMONDS FOR SALE
PACKAGED OR BULK
CALL US AT 647-3493

NEWTON ELECTRIC
Contracting & Repair
647-5318
1516 Ruskin Circle Drive

WILLIAMS & WEBB INC
AN AGGRESSIVE SELLING TEAM

AUCTION

A FORECLOSURE SALE OF TWO TRACTS OF CASTRO COUNTY REAL ESTATE & IMPROVEMENTS

EASTER FERTILIZER & STORE

10:00 A.M. — TUESDAY, DECEMBER 4

Property is being sold by U. S. Small Business Administration and said agency reserves the right to enter bidding process.

Sale Location: Property to be sold on the North steps of the Castro County Courthouse - Dimmitt, Texas.

Property Location: Easter Community, located 12 miles South of Hereford, Texas at Intersection of Farm to Market Roads 1055 and 2397.

Inspection: Exterior can be inspected anytime. Interior inspection of store building and barn requires an appointment with the auctioneers.

TWELVE ACRE TRACT:

Legal Description: A thirteen acre (Less one acre out of the Northwest Corner) tract of land out of the Northwest 160 acres of Jose Marian Leal League and Labor No. 5, Castro County Texas, of which a complete metes and bounds description is available from the auctioneers.

Common Description: A tract of land containing approximately twelve acres of land lying in a basic rectangle less one acre of land out of the Northwest corner. The survey made prior to the removal of the one acre tract on the Northwest corner indicates frontage along Farm to Market Road 2397 is 485.42 feet. The depth of the property is 1,166.57 on each side. This tract of land is fenced on all sides with a four or five wire barbed wire fence on both wood and steel T-posts. The one acre tract not included contains a small shop building and this tract is separated from the remaining twelve acres by a barbed wire fence. The property is very level and has not been worked recently. However, the soil is well suited for growing crops, and this property would make a very nice homesite or headquarters.

MINERALS: The secured party will convey all its mineral interests as they appear. No minerals are represented to be a part of this sale. Additional information may become available through the Auctioneers.

TWO ONE ACRE TRACTS:

Legal Description: Two one acre tracts of land out of the Northwest 160 acres of Jose Maria Leal League and Labor No. 5, Castro County, Texas, of which a complete metes and bounds description is available from the Auctioneers.

Common Description: This property has a common boundary with the twelve acre tract for a distance of 466.7' along the eastern boundary of the twelve acre tract and the western boundary of the two -one acre tracts. Total frontage of these two tracts along Farm to Market Road 2397 is + 186.8'. All improvements described below are located on this tract.

Store Building: A complex of buildings comprised of store area and offices containing approximately 3,200 square feet. This building is wood framed with a stucco exterior, composition shingle roof, concrete slab floor with a tile covering. Plate glass windows provide ample light and the interior finish varies from painted sheetrock to panelled walls, ceiling tile is used throughout. Four walk thru doors provide access to building interior. Office areas contain some built-in desks and cafe area contains a 6' Hussman Meat Case with remote compressor. There is also a grill hood, a cabinet with a sink, and a lunch counter. Overhead and wall gas heaters provide heat while two eave mounted evaporative air conditioners provide cooling. Two island type gasoline pumps are in place in the driveway. It is assumed underground fuel tanks supply these. A chain link and wood fence dog run is on West side of this building.

Tire Repair Shop: A 12' x 16' Wood Framed Building with wood siding (Needs Repair).

Anhydrous Bulk Tanks: The two tanks on property at press time are already sold and may or may not be removed by sale day.

Shop Building Slab: A 20' x 30' shop building slab containing the remnants of a stucco building with the roof blown away.

Grainery With Livestock Sheds: A 14' x 16' approximately wood floored wood grainery with 12' x 16' livestock shed extension on each side with dirt floors.

Horse Barn: A 45' long x 42' wide classic style horse barn with 12' deep stalls on each side of 18' center bay (11 total), wood construction with wood and rolled roofing roof, dirt floor, pipe welded stalls. Also, welded pipe corrals on each side of barn and to grainery above.

Poultry Shed: A 14' x 45' stucco and corrugated iron chicken house with shed roof, dirt floor and roosts, wire covered windows, etc.

Barn: A 30' x 80' corrugated iron covered quonset barn with wood ribs, concrete floor, 12' sliding end door, walk thru door, insulated brooder area in west end, restroom.

Well: A well with a submersible pump services this property with pressure tank being located in main store building.

Terms: (For both properties) Each property will be offered separately or together as buyer interest dictates. Both properties are being sold in foreclosure proceedings by the U. S. Small Business Adminstration, and said agency reserves the right to enter the bidding process. Successful bidder will be required to deposit 20% of sale price as determined at auction sale day with the auctioneers. Balance to be due at closing within 30 days of auction. The Small Business Adminstration will provide a substitute trustee's deed at closing. Possession to be at closing. Real Estate is being sold subject to any existing real estate taxes due and survey if required to be at buyer's expense.

Please contact Auctioneers for additional information or showing appointment.

FOR FULL DESCRIPTIVE BROCHURE CONTACT THE AGGRESSIVE SELLING TEAM
806/374-9387 2208 Canyon Drive, Amarillo, TX 79109 TxE013-0234

Sunnyside

By Teeny Bowden, 647-5703

A Thanksgiving fellowship was held in the home of Rev. Bentley and Kathy Gwyn Wednesday night. Lee and Gale Brown, Jason and Jared of Dumas, were among those present.

Winston and Judy Waggoner, Holly and Molly Gay, spent Thanksgiving day in Abilene with Quint and Patty Waggoner and their new daughter,born the 19th. She weighed 5 pounds, 12 ounces and was 18 inches long. The little girl was named Lorin Nicole, and is the first grandchild for Winston and Judy. This adds another great grandchild for Euless and Hazel Waggoner.

Cinnamon Cox and Charlyn Hunter of Dimmitt flew to Irving Thanksgiving day to see the Cowboy game, a trip they won in FFA.

Edd and Sandra Waggoner, Laura, Susan and John had Euless and Hazel Waggoner in for Thanksgiving day, not only to celebrate Thanksgiving, but also to celebrate Hazel's birthday and the anniversary of Edd and Sandra.

Lillian Carson had all her children and grandchildren home for Thanksgiving day.

Lee and Gale Brown, Jared and Jason came Wednesday afternoon for the Thanksgiving holidays with Cliff and Naomi Brown. They all visited in Lubbock Friday with Bonnie and Jim Swinney and another sister of Naomi's, Polly and Bill Casey of Hawaii.

J.W. and Cleo Carr and Darrell and David and Kathy Carr and children spent Thanksgiving day in Lubbock with Naomi and Gary Hubbard and Erin.

Gale and Verna Sadler had Thanksgiving dinner with Embree Roy and Willie Mae Sadler. Kyle and Kelby Bradley of Lubbock visited with them in the afternoon.

Rev. Don and Fern Smith of Greely, Colo., and Susan and Gregg Harmon of Albuquerque had Thanksgiving dinner with Gale and Verna Sadler on Saturday. Embree Roy and Willie Mae Sadler also had dinner with them.

Dwayne and Roxie Loudder of Flagg, Lowell and Genevieve Westmoreland of Littlefield, Lori and Jimmy Durham, LaToshia and Dusty of Littlefield, Ricky and Gena Yantis and Kelsey of Amherst, Zane Westmoreland of Littlefield, and Doug and Judy Loudder, Lyle home from SPC at Levelland, and Dara Fennell and Brandi of Springlake had Thanksgiving dinner with Alton and Betty Loudder. Lance and Terri Loudder, Lacy and Jake visited with them in the afternoon.

Dr. Bill and Lou Fleming of Abilene, Mrs. Debbie Wells and Alex of Lubbock, and Mrs. Linda Haenisch, Kyle and Kayce of Gruver, had Thanksgiving dinner with their daughter and sister Terri and Lance Loudder, Lacy and Jake on Thursday.

Rev. Bentley and Kathy Gwyn, Christi and Holly had dinner in Tulia Thanksgiving day with his father, Bentley Gwyn Sr., and spent Friday with her parents, Rodger and Betty Curry, in Lubbock.

Johnny Wayne and Bobbie Holbrooks of White River, Johnnie Lewis Holbrooks home from Sul Ross University at Alpine, and Kara Mae Holbrooks of Canyon, and a friend, Mike Simmons of Amarillo had Thanksgiving dinner with Slick and Toots Holbrooks.

Jerri Ka and Mickey Hadley and Michael of Canyon spent the Thanksgiving weekend with Jackie and Sandra Clark.

Noah and Ruth Spencer had dinner Thanksgiving day in Dimmitt with Ann and Jerry Cox, Gregg and Chris, Mrs. John Spencer and Harold and Maria Spencer. Harold and Maria spent Wednesday through Friday night with Noah and Ruth and returned to their home in Wichita, Kan., Saturday morning.

Cheryl Powell came by from Sul Ross University Wednesday to visit with Ezell and Verba Sadler and went on to Canadian for the Thanksgiving weekend. Those in the Ezell Sadler home for Thanksgiving dinner included Larry and Sharon Sadler, Carrie home from Lubbock, Stacy and Laura, David and Gay Sadler, Melody and Karla of Hobbs, Randy Powell, Tex and Norma Conard of Dimmitt, Chad and Juanelle Windsor, Cory and Casey of Fort Worth, Jake and Ruth King, Karl King and Brenda Dawson and Bethany.

Leslie Loudder had Thanksgiving dinner with Lynn and Sharon Cox and Brandon Cox home from Tech. Ed and Rena Standlee and children of Dimmitt and Deryl and Billie Mason and three sons of Lazbuddie had supper with the Coxes Thanksgiving night. The Coxes went to Lazbuddie Sunday for Thanksgiving dinner with the K. H. Cox family.

Lee and Louise Bradley and children had a Thanksgiving breakfast in Dimmitt Sunday morning with Weldon and Irene Bradley and all the rest of the family. They also had dinner together.

R.V. and Bess Bills hosted their children and grandchildren for Thanksgiving dinner.

Mr. and Mrs. Clyde H. Damron and Clyde T. Dameron of Dimmitt had Thanksgiving dinner with their son and grandson, Clyde and Judy Damron, Justin and Tracy.

Bob and Betty Sutton, Brandy, Brien, and Brett of Jal, Marshall and Kaye King, Lance and Lincoln, Francis and Mary King and their family, Mike and Georgia King, Michael and Michelle, Pat Devin and daughter Robin, and Dianne Autry, Teressa and Jennifer, all of Amarillo, had Thanksgiving dinner with Billie and Emma Jean King.

Dorothy Gilbreath, Coby, Matt, home from Tech, and Hal home from TSTI in Amarillo spent the Thanksgiving weekend in Gustine with her sister, Merdell and R. S. Rogers.

Phyllis Bridges, Erin, Robin, and Jonathan and her brother, Bryan Smith of Sundown, went to Irving to spend the Thanksgiving weekend with their sister, Sharman and Jim Jones, Aimee, Jennie, and Heather.

Ray and Debbie White and Cody had Thanksgiving dinner in Dimmitt with George and Marie Bowen. Her grandparents, Mr. and Mrs. W. T. Autry were also there.

Hershel and Retha Wilson had Thanksgiving dinner with her parents, Mr. and Mrs. Grady Epperson of Wolfforth.

Mike and Michele Bell, Zachary and Lizabeth and her mother, Mrs. Glenn Morrow of Odessa and Rick and Susie Bell, Caleb and Kacie had Thanksgiving dinner with Lonnie and Janice Bell in Dimmitt. Also present were Hazel Arrott of Palo Pinto County, Jimmy and El Carter of Midland and Jeff and Jennifer Bell of Lorenzo. Polly Bell and Don and Karen Sheffy visited with them in the afternoon.

Jim and Cindy Lawson, Natalie and Whitney and Chris and Sheri Austin all of Olton had a late Thanksgiving dinner with Gerald and Pat Elkins Sunday.

Mokey Ivey took Mr. and Mrs. Floid Ivey to Abilene Saturday to attend the funeral services of his sister-in-law, Lillian Ivey. Sunday they had a late Thanksgiving dinner with Mokey and Katy Ivey and James at Easter and with Paula and Karen Ivey of Stratford.

.75 of an inch of rain was recorded for Saturday and Saturday night.

NOW LEASING
WEST TEXAS MINI-STORAGE
Lock it and leave it!
647-3427 or 296-6372

ALL SIZES & GREAT SELECTIONS OF FRESH
CHRISTMAS TREES
AS LOW AS $8.99
SPRUCE-BALSAM-SCOTCH PINE & FIR
WHILE SUPPLIES LAST!

HITS FROM FAMOUS ARTIST LP RECORDS AND CASSETTES
CHRISTMAS MUSIC
YOUR CHOICE $3.99 EACH

COOKED FOOD SPECIAL
SAUSAGE ON A STICK
EACH 99¢

SMALL COFFEE OR HOT CHOC. FREE WITH PURCHASE OF
2 SAUSAGE & BISCUITS
FOR 99¢

GIANT SIZE DETERGENT
REG. & NEW UNSCENTED **TIDE**
$1.89 BOX

PEPSI, DIET PEPSI, PEPSI FREE, PEPSI LIGHT
2 LITER
$1.39

FALL AFFILIATED FOODS INC. WAREHOUSE SALE

SUNSHINE **KRISPY CRACKERS** 16 OZ. BOX 77¢

EVAPORATED **PET MILK** 2 13 OZ. CANS 99¢

WILSON CERTIFIED **SLICED BACON** 1 LB. PKG. $1.29

BORDEN'S CHOCOLATE **MILK** QT. CTN. 69¢

BORDEN'S ICE CREAM **SANDWICHES** 6 PACK 99¢

MARYLAND CLUB ALL GRINDS **COFFEE** ....1 LB. $1.69

CONOCO, 1 GALLON **ANTI-FREEZE** $2.99

ZEE PAPER **TOWELS** ..... 3 FOR $1

S.F., 16 OZ. **MARGARINE** 3 FOR $1

ALLSUP'S CONVENIENCE STORES

PRICES EFFECTIVE NOV. 29-DEC. 1, 1984
ICE-MILK- BREAD- FRESH PRODUCE- SOFT DRINKS- SNACKS BROWN & SERVE ROLLS- CHIPS & DIPS- FILM- FLASH- HOT COOKED FOODS- AND SELF SERVE GAS
WHILE SUPPLIES LAST

People

'Western' wedding unites pair

Mr. and Mrs. Randall Glenn South are at home on a ranch about three miles south of Texhoma, Okla., after their recent wedding.

The bride is the former Carla Lee Cluck, daughter of Mr. and Mrs. R. J. Cluck of Texhoma, Okla., and formerly of Dimmitt. She is also the granddaughter of Mrs. Retta Cluck of Dimmitt. The groom is the son of Mrs. Harold Carnahan of Evanston, Wyo., and Raymond South of Oshkosh, Neb.

The western-theme ceremony was performed outdoors at the Cluck Ranch near Clayton, N.M., with Rev. Jan Putnam of the United Methodist Church of Texhoma, Okla., officiating.

Serving as bridesmaids were Cindy James of Turpin, Okla., cousin of the bride, and Pat Dawson of Texhoma, Tex.

Jim Nichols of Texhoma, Okla., served as best man. Kent Hall of Colorado was groomsman. Ushers were Carl Cluck, brother of the bride, and Steve Gaillard.

Flower girl was Shali Belle Nichols from Texhoma, Okla. Ring bearer was Sonny Lauer of Texhoma, Okla. Rice was distributed by Micah Scott of Okeene, Okla., and Clint Medcalf.

Pianist was Rozilla Harland of Texhoma, Okla. A duet of Kathy and Kristy Nelson of Canyon sang "With You" and "Just You and I." The pair also sat at the registry.

MR. AND MRS. RANDALL GLENN SOUTH
. . . She's the former Carla Lee Cluck.

The double-ring vows were exchanged with the wedding party standing beneath an old cottonwood tree surrounded by wagon wheels, potted flowers and pine boughs. White daisies were arranged in black pots, and bronze, white and gold mums were placed in the wagon wheel hubs.

Escorted by her father, the bride wore a gown of ivory organza trimmed with Chantilly lace. Beading trimmed the high neckline and bodice. Sheer lace formed the long sleeves, which were accented with a ruffle of organza edged with lace and tied with a satin ribbon. A ruffle of Chantilly lace was layered with an organza ruffle, making an apron effect on the skirt and forming the chapel-length train.

For her headpiece she wore an ivory hat with a rolled brim, trimmed with lace appliques and illusion veiling. Her cascade bouquet was formed of silk roses in deep red, lilies and pinecone accents.

An heirloom cameo served as her traditional something old, while something borrowed was an ivory Bible that belonged to her mother. Her gown was something new, while her garter, trimmed with blue denim, was something blue.

Feminine attendants wore western-style dresses in a mid-calf length. The groom and his party all wore western-style corduroy jackets over western shirts and jeans.

The reception was held on the porch of the old log cabin on the ranch. The bride's table was covered with a quilt-design tablecloth and held the three-tiered wedding cake, which was frosted in white and trimmed with red roses and western designs. The topspiece was a horseshoe and western boy and girl figurine. Wooden bobbin candlesticks and the bride's bouquet added to the decorations. Punch was served from a glass bowl into glasses decorated with a horseshead design and the names of the couple.

A double horseshoe-shaped chocolate cake for the groom was placed on a round table covered with denim topped by a bandana-print cloth. Nuts were served from an old granite pan, and a pewter coffee service was used.

Barbecue was served from an old western-style wagon painted red, and a long harvest table covered with a red-checked cloth held the trimmings. Fresh fruit was served from a glass western hat, and wooden bowls held salad and cole slaw.

Servers were Retta Norris, Joan Hick and Wilma Cluck, sister of the bride.

Special guests at the wedding included Mrs. Retta Cluck of Dimmitt, grandmother of the bride; Mrs. Jewel Scott of Dimmitt, great-aunt of the bride; and Mr. and Mrs. Jimmy Cluck and Mark of Hart, uncle, aunt and cousin of the bride.

The couple honeymooned at Las Vegas, Nev.

A graduate of Texhoma High School, the bride attended West Texas State University in Canyon and plans to continue her studies.

The groom is engaged in ranching.

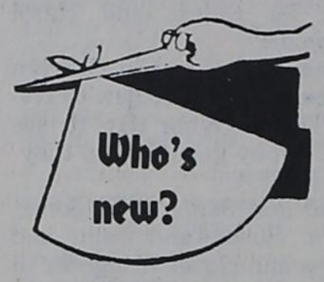

PLAINS MEMORIAL

Hector and SanJuana Gomez of Dimmitt are the parents of a baby girl, Gloria, born Nov. 19 at 7:38 p.m. The infant weighed in at 8 pounds and 14½ ounces and was 22 inches long.

It's a boy for Jaime and Ernestina Estrada of Hereford. Born Nov. 20 at 1:04 a.m., Jaime Jr. weighed in at 7 pounds and 9 ounces and was 20 inches long.

A boy, Ricky, was born Nov. 21 at 10:25 a.m. to Maria M. Jaso of Dimmitt. He weighed in at 5 pounds and 13 ounces and was 19 inches long. He has an older brother, Eddie, 2.

On Nov. 21 at 12:12 p.m., Mr. and Mrs. Rolando A. Rodriguez of Bovina welcomed a boy, Rolando Jr. With a birth weight of 5 pounds and 11¼ ounces, he measured 20 inches long. He has an older brother, Daniel, 5, and an older sister, Crissy, 4. Grandparents are Mr. and Mrs. Moises Rodriguez, and Mr. and Mrs. Frank Castaneda, all of Dimmitt.

Charles and Sherry Pearson of Clovis are the parents of a boy, Chad Issac, born Nov. 21 at 3:12 p.m., weighing 9 pounds and measuring 22 inches long. Other children in the family include Mark, 12, and Tracy, 6. Grandparents are L. V. Pearson of Bovina and Ruby Jones of Clovis.

Juan and Juanita Marin of Hart are the parents of a boy, Jorge Aaron, born Nov. 23 at 10:25 p.m. Weighing in at 8 pounds, he measured 21 inches long. He has an older brother, Emanuel, 5. Grandparents are Benita and Gordonio Marin of Mexico, and Maria S. Diaz of Hart. Great-grandfather is Francisco S. Hernandez of Hart.

It's a girl for Clay and Kimberlie Armstrong of Dimmitt. Born Nov. 24 at 11:37 p.m., Cathleen weighed in at 6 pounds and 1 ounce and was 18 inches long. Grandparents are Charles Armstrong and Courtenay Armstrong of Dimmitt and Ronald and Bonnie Scarbrough.

Too Late To Classify

FOR SALE: Queen Size Hide-A-Bed, $350; Double Hide-A-Bed, $200; Rocking Chair, $30; Green Velvet Chair, $30; Large Footstool, $20; 2 end tables, $15 & $20; 1002 Pine St., 647-5629 after 5:00 p.m. 4-10-tfc

Mr. and Mrs. C. A. Wood

Woods to be honored on 40th anniversary

Mr. and Mrs. C. A. Wood of Dimmitt will be honored with a reception celebrating their 40th wedding anniversary Sunday from 2:30 to 4 p.m. in Lamar Fellowship Hall of the First United Methodist Church of Dimmitt.

Friends of the couple are invited to attend. The reception will be hosted by the children of the couple, Nell Humphrey and Kay Conyers of Dimmitt, and Eddie Wood of Amarillo.

Ruby Nell Calhoun married Clarence Alva Wood on Dec. 2, 1944, in Tulia. They made their home in Dimmitt, where he has been employed as a mechanic, currently with Jerry's Automotive. She has been a homemaker.

"ALL my clothes come from Tots and Teens!"

John Michael Fant, 14 months old, is the son of John and Melanie Dowell Fant and the grandson of Bryce and Darlene Dowell.

Make Christmas special AND practical with gifts from the "Young at Heart" Corner.

Tots and Teens

101 E. Bedford 647-2650

You are invited to a
Bridal Shower honoring
Merri Robbins
bride-elect of
Mike Anthony
Saturday, December 1, 1984
from 9:30 to 11 a.m.
in the home of Carolyn Watts
2 ½ miles west on Halsell St.
½ mile south
Selections at Cobb's, Parsons Drug
and The Village Shop

You are invited to a
Bridal Shower honoring
Laura Shelton
bride-elect of
Joe Collins
Saturday, December 8, 1984
from 10 to 11:30 a.m.
in the home of
Mrs. Bruce (Nancy) Fuller
702 Cleveland, Dimmitt
Selections at Cobb's, Parsons Drug
and The Village Shop.

You are invited to a
Baby Shower
honoring
Debra Jones
(the stork has promised a boy)
Monday, December 10, 1984
from 7 to 8:30 p.m.
in the home of
Sandy Ward
1517 Butler Drive, Dimmitt
Selections at Tots & Teens
and Anthony's.

You are invited to
a Housewarming for
David and Rhonda Schaeffer

in their home at
705 W. Lee St.
Sunday, Dec. 2
from 7:30 to 9 p.m.

OPEN HOUSE

Featuring Artwork by
JENA RAWLEY-WHITAKER
Portraits, Watercolors
(Affiliated with Finishing Touches, 501 E. Park Ave., Hereford)

Saturday, Dec. 1, 1984
from 10 a.m. to 2 p.m.
in the home of
Doug and Cheryle Pybus
1640 Sunset Circle, Dimmitt

Ray Earl Shannon and Carolyn Ann Knutson

Feb. 9 wedding planned

Mr. and Mrs. James F. Knutson of Amarillo announce the engagement and approaching marriage of their daughter, Carolyn Ann, to Ray Earl Shannon, son of Mr. and Mrs. L. F. Shannon of Hereford, and formerly of the Bethel and Easter communities.

The wedding is set for Feb. 9 in the Ridgecrest Baptist Church of Amarillo. Friends and family of the couple are invited to attend.

The bride-elect is a 1979 graduate of Caprock High School and is employed by Owens-Corning Fiberglass of Amarillo.

A 1974 graduate of Hereford High School, the prospective groom is employed by South Plains Compost of Lubbock and Back to Earth Resources of Dallas.

The pair plan to live in Lubbock after the wedding.

PICTURES BY JODY
Specializing in Weddings
Weddings, portraits, anniversaries, reunions, commercial and industrial photography. Professionally schooled; member of four professional photographers' associations.
Call for appointment:
627-4676, Tulia

Aggie Moms plan booth

The Aggie Moms will have a bake sale booth Saturday at the Dimmitt Young Homemakers Bazaar. The sale will begin at 9 a.m. at the Castro County Expo Building.

Proceeds from the bake sale will go into a scholarship fund.

Each May, a Texas A&M freshman from this area is awarded a scholarship from the Aggie Moms.

There are currently 27 students from Dimmitt, Hereford, and Bovina attending Texas A&M University.

Letter

Dear Editor:

The Christmas Season is upon us and along with the season came the annual task of decorating the Courthouse. The lights were turned on Nov. 23 and thanks to Amstar....they look GREAT!

The responsibility of getting the job done each year has been assumed by the Chamber. However, it is a real problem getting the needed manpower. In years past, this manpower has come from our local merchants who are their busiest at Christmas. At times, the Volunteer Firemen have willingly done the work. Some years, the job was done by Southwestern Public Service, City workers, and Chamber volunteers. The point I'm trying to make is that it is a task that is easier said than done. It is very hard to order ahead of time the correct supplies, get volunteers who can work at the same time, have someone there who knows about electricity (and can supervise those who don't), arrange for the needed equipment, pick a time when the weather is fair, and still get the lights up before Christmas. When you have gone through this process, it sure puts you into a position to be thankful for AMSTAR doing the Project — Very thankful.

This is the second year Amstar has assumed the lighting project with Bill McMillon enthusiastically heading up the effort. He, along with Randy Hargrove, Pete Tarr, Shirley Roberts, Homer Nisbett, J. C. Mays, Lonnie Strickland, Milas Cline, Danny Newton, C. R. Berryman, Craig Kerr, John Kovacs, David Bone, and Randy Holme have spent an estimated 300 man-hours to get the job done. They deserve a hearty thank-you from everyone who enjoys the courthouse lights during this Christmas season. Please let them know they are appreciated.

Delores Heller, Manager
Dimmitt Chamber
of Commerce

Villa plans cake auction

Canterbury Villa, formerly South Hills Manor, will hold a cake auction tonight (Thursday) beginning at 7 at the Home.

Jack Howell will be the auctioneer. All the cakes have been donated and proceeds will go into the activity fund or be used for other needs of the residents.

TSTI has new number

Students or potential students needing additional information concerning Texas State Technical Institute (TSTI) in Waco can now do so free of charge.

The toll free number, which is monitored by the Campus Information/Recruitment Office, is 1-800-792-TSTI.

FEATURED in the Clarendon College presentation of "The Toys Take Over Christmas" is freshman Sharon Birkenfeld, daughter of Mr. and Mrs. Jerome Birkenfeld of Nazareth. The children's play will be presented Sunday and Tuesday at the College Fine Arts Center.

Presbyterian happenings

There is a Sunday Church School class for everyone every Sunday at 10 a.m. The Adult Bible Class will meet at the home of Mrs. Emily Clingingsmith. All other classes will meet at the Church.

"The Master's Return" will be the subject of Pastor Edward D. Freeman's sermon at the Advent Sunday worship service Sunday at 11 a.m. The sacrament of the Lord's Supper will be celebrated.

Prayer and Praise Service will be Wednesday at 7 p.m.

Classifieds get results!

Shoot to be Sunday

The Sunnyside Lions Club will sponsor a Turkey Shoot Sunday afternoon beginning at 2:01 at the range just south of Sunnyside.

Proceeds will be used for club projects.

CAKES
& PIES
For Birthdays, Special Occasions, Showers, Anniversaries and Weddings.
Call Rebecca May at
647-2542

The Republican Organization for Women will host its annual

HOME TOUR

Saturday, Dec. 1

Homes will be shown from 10 a.m. to 4 p.m.

Tickets costing $2.50 each may be purchased at the door of any one of the homes.

A bake sale will be held in the garage of the James Baker home.

Homes to be toured are:
HERB and DOROTHY MAYFIELD
on South 385
JAMES and SANDY BAKER
304 Western Circle
JODIE and GAINELL MINNICK
608 Maple

Proceeds will be used for the Girls State Program and Foster Children's Christmas Fund.

FEATURING SUNSET CIRCLE

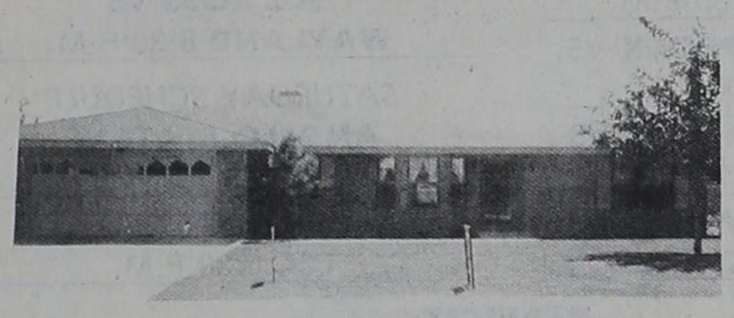

1607 SUNSET CIRCLE
3 BR, 2 baths, utility, den/fireplace, kitchen/dining, study, 2 car garage, basement, storage building, energy efficient, quality built, sunshiney, pretty, OWNER MUST SELL!!

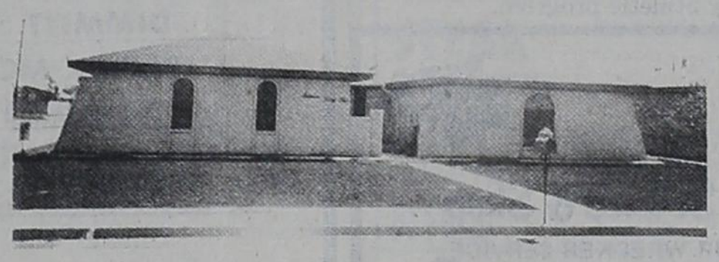

1642 SUNSET CIRCLE
3 BR, 2 bath, massive den/fireplace, utility, 3 car garage, microwave, double oven kitchen/dining, sun room, extras, elegance throughout, large storage, sprinkler system, LOW utilities, OWNER SAYS SELL!!

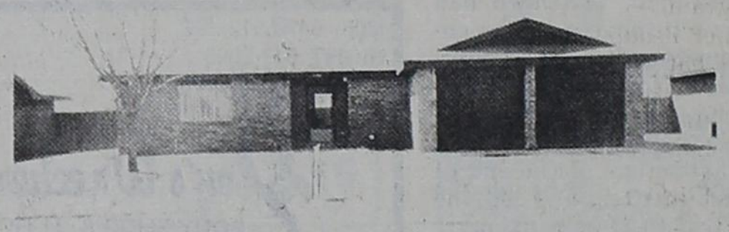

1632 SUNSET CIRCLE
3 BR, 2 baths, den/fireplace, utility, kitchen/dining, 2 car garage, RV driveway, comfortable homey home, PRICED TO SELL!!

RESIDENTIAL
507 W. JONES — Unique beauty, 3 BR, 2 baths, LR, DR, kitchen/dining, large 2 car garage.

1517 BUTLER DRIVE — 3 BR, 2 baths, den/fireplace, utility, 2 car garage.

510 CLEVELAND — Perfect smaller 2 BR, 1 bath, kitchen, LR, utility, 1 car garage.

1005 MAPLE — Lovely 2 story, 3 BR, kitchen/den, utility, 2 car garage.

101 BAILES — Bargain priced 3 BR, 2 bath, kitchen/den/fireplace, storage building.

610 N.W. 7TH ST. — One of a kind, clean, pretty, 3 BR, 1½ baths, den, LR, kitchen, carport.

406 BEDFORD — Large older home or good business spot, large yard, cellar.

COMMERCIAL PROPERTY
Perfect location, large block area with 2 offices attached, bargain priced.

Old Western Auto building, prime location, will consider any reasonable offer.

Large lot with metal barn (goes or stays) for excellent business location, east of High Plains Clinic.

LOTS
5 large residential lots, south end of Front Street, restricted for your protection.

One good lot left on Butler Drive, reasonable.

Beautiful large lot west of city needs a new owner for "that perfect spot for a home."

LAND
Perfect 220 acre, good water, underground pipe, good production, on pavement, good future development site.

One of those good quarters with good water, fallow land, clean, good production area near Bethel.

Aprox. 1700 acres, dwellings, wells, windmills, some fence, good cattle operation site, PRICE REDUCED!!

APARTMENTS
Old Rawlings Hotel location, deluxe apartments, good tenancy, handy to everything, convenience built in with pride. Owner will sell REASONABLY!

RESORT PROPERTY
1974 Avtline Mobile Home, 12x54, 2 BR, 1 bath, kitchen/utility, den, washer/dryer, microwave, color TV, phones, furniture — all goes for $15,000, Ruidoso, N.Mx.

Deer hunting, birds, aprox. 9 acres, 2 BR home, well, orchard, garden, pine trees, near Crystal Lake. What more could you want and PRICED TO SELL QUICK!!

Rubie L. Lee
INDEPENDENT REAL ESTATE BROKER
647-2329, Office 647-2427, Residence
106 N.W. 3rd, Dimmitt

Sports

Swiftettes sweep to Classic crown

Nazareth's Swiftettes served notice last weekend that they're shooting for the top again.

Coach Joe Lombard's girls administered sound whippings to three state-class teams to capture the championship of the Queens Classic Tournament in Plainview for the second straight year.

The tourney victories extended the Swiftettes' win streak — the longest in the state — to 49.

The Swiftettes thumped Canyon 70-40 in their tourney opener Thursday, downed former district rival Sudan 43-28 in the semifinals Friday, and lowered the boom on Hale Center, 44-27, in the championship game.

Hale Center — which Lombard considers the top Class A team in North Texas this year — had topped Lubbock Monterey 47-39 and Dallas South Oak Cliff 51-40 en route to the championship game.

Sudan trimmed South Oak Cliff 49-46 for third place, Levelland topped Canyon 47-42 for fifth place, and Monterey downed Plainview 64-47 for seventh.

Three of Nazareth's starters earned all-tourney honors. Leona Gerber was named the Most Valuable Player, and Ramona Heiman and LaDawn Schmucker were chosen for the all-tournament team, along with Melissa Nix and Sharla Harrison of Sudan, Kristi Lockett and Stephanie Smith of Hale Center, Andrea Chenault of Canyon, Chandra Dismuke of South Oak Cliff, Laura Supec of Monterey and Sindi Lewis of Levelland.

Gerber had 37 points, 16 steals, and nine rebounds in the tournament; Heiman led the Swiftettes scoring with 44 points, and added 22 rebounds and 11 steals; and Schmucker chipped in 23 points, 12 steals and eight rebounds in the three tournament games.

"Their stats weren't as important as their court leadership and aggressive play," Lombard said. "LaDawn had only two turnovers in the entire tournament, which is pretty amazing for a guard."

In the tourney opener, the Swiftettes jumped out to a 24-10 advantage at the end of the first quarter, and led the Eaglettes, 44-21 at halftime.

"We probably played our best game of the season against them," Lombard said. "Canyon has a good team, too."

Heiman had 17 points, and Gerber hit for 16 against the 4A school.

In the semi-finals Friday, the Swiftettes defeated Sudan in one of the most-lopsided games in the short history of the rivalry that has determined most of the recent state Class A championships. The Swiftettes were up, 29-17, at halftime.

In the championship game, Hale Center jumped off to a quick 6-2 lead, but the Swiftettes took the lead for good, 7-6, late in the opening quarter. Nazareth extended its lead over the Owlettes to 23-14 at halftime.

The Swiftettes put the game on ice when they outscored Hale Center, last year's Class 2A runner-up, 14-4, in the third quarter.

Heiman led the Swiftettes with 16 points in the championship contest, while Gerber added 11.

"Sudan and Hale Center are both real good teams, and we'll probably play them again," Lombard said. "There's a chance we'll play all three of these teams again, and I want us to improve before we have to play them again."

"We made good strides forward in our half-court and full-court defense, but we're not executing the half-court offense like we need to be," Lombard continued. "I think that will improve as the season goes along, and some of our younger players will improve their shooting and offensive play."

"One very encouraging aspect of the tournament was our bench play," Lombard said. "We were able to rest our starters, and the kids coming off the bench were able to contribute."

IT'S OURS AGAIN!—Nazareth's LaDawn Schmucker (10) and Leona Gerber proudly hoist the Queens' Classic Tournament championship trophy after the title game of the big tourney in Plainview Saturday. At right is fellow senior Anita Huseman. The Swiftettes defeated Canyon, Sudan and Hale Center to win the championship of the rugged tournament for the second straight year.

Bobcats, Swifts in Pioneer Classic

Dimmitt and Nazareth will be searching for their first tournament championships of the year today in the Plainview Lions' Pioneer Classic.

Eight of the top regional teams will be vying for the high school championship, including Estacado, Andrews, Dumas, Plainview, Caprock and Monterey.

Dimmitt will face Caprock at 5 p.m., and the Swifts square off against Monterey at 6:30 p.m.

Last season, the Bobcats fell in the third place game, 63-55 against Plainview, while the Swifts took the consolation trophy with a 58-48 win over Dumas.

The Bobcats fell to Caprock, 69-59 in last year's second round. Dimmitt opened with a 63-44 win over Slaton.

The Swifts fell to Plainview in the opening game of last year's Classic, 47-42. That was the first game of the season for most of last year's state finalists. The Swifts rebounded with a 50-42 win over Estacado in the second round contest.

The winners of the Dimmitt-Caprock and Nazareth-Monterey games will play at 5:30 p.m. Friday, with the losers playing at 2:30 p.m. Friday. Saturday's schedule has the seventh place contest at 2:30 p.m., the consolation title game at 4 p.m., the third place game at 5:30 p.m., and the title tilt at 7 p.m.

The college bracket begins Friday at noon with Angelo State tipping off against Lubbock Christian College. The Wayland Pioneers face Sul Ross at 8:30 p.m. Saturday, Angelo State faces Sul Ross, with LCC and the 4-2 Pioneers meeting at 8:30 p.m.

Admission prices for each daily session are $3 for adults and $1 for students. Girlstown, USA will receive 75% of the proceeds, with 25% benefitting the Wayland Baptist University athletic program.

(806) 647-5512
NIGHT 647-2305
201 E. ANDREWS
Don's Wrecker Service & Shop
BODY SHOP & 24 HOUR WRECKER SERVICE
Don Elliott, Owner "GET HOOKED ON US"

PLAINVIEW LIONS-PIONEER CLASSIC
HUTCHERSON GYM
WAYLAND UNIVERSITY
Thursday, Friday and Saturday
Nov. 29, 30 and Dec. 1

HIGH SCHOOL DIVISION
THURSDAY'S FIRST ROUND
LUBBOCK ESTACADO VS ANDREWS 3:30 P.M.
AMARILLO CAPROCK VS DIMMITT 5:00 P.M.
LUBBOCK MONTEREY VS NAZARETH 6:30 P.M.
PLAINVIEW VS DUMAS 8:00 P.M.

COLLEGE DIVISION
FRIDAY SCHEDULE
ANGELO STATE VS LCC 12 NOON
SUL ROSS VS WAYLAND 8:30 P.M.
SATURDAY SCHEDULE
ANGELO STATE VS SUL ROSS 12 NOON
WAYLAND VS LCC 8:30 P.M.

BENEFIT:
GIRLSTOWN USA AND WAYLAND ATHLETICS

Week's schedule

THURSDAY—SATURDAY
Bobcats, Swifts at Plainview Lions Pioneer Classic
Bobbies at Levelland Tournament
Longhorns, Lady Longhorns in Kress Tournament
Dimmitt JV boys and girls, Nazareth JV at Tulia Tournament
Dimmitt 7-8-9 girls in Hereford Tournament
Dimmitt 8th boys in Muleshoe Tournament

MONDAY
7-8-9 Dimmitt girls at Tulia, 5 p.m.
7-8-9 Tulia boys at Dimmitt, 5 p.m.
7-8 Nazareth girls, 8th boys at Kress, 5 p.m.
7-8 Hart boys at Olton, 5 p.m.
7-8 Olton girls at Hart, 5 p.m.

TUESDAY
Dimmitt at Canyon, 5 p.m.
Kress at Hart, 4 p.m.
Sanford-Fritch at Nazareth, 5 p.m.

DR. JAMES E. WOHLGEMUTH
OPTOMETRIST
300 West Bedford
Phone 647-4464
Dimmitt, Texas

Telephone Systems
Residental & Business
You now have the opportunity to own a TELEPHONE SYSTEM, and we have the SERVICE and EQUIPMENT for everything from a simple single line RESIDENTIAL telephone to the most complex BUSINESS system.
We have a no down payment financing plan available to all qualified buyers.★
Why not give us a call and we will gladly give you a quotation on the cost of a telephone system for your business or single telephones for your home.
★ With Approved Credit
W.T. services inc.
A fully owned subsidiary of West Texas Rural Telephone Co-op
Dimmitt Hwy 364-3331

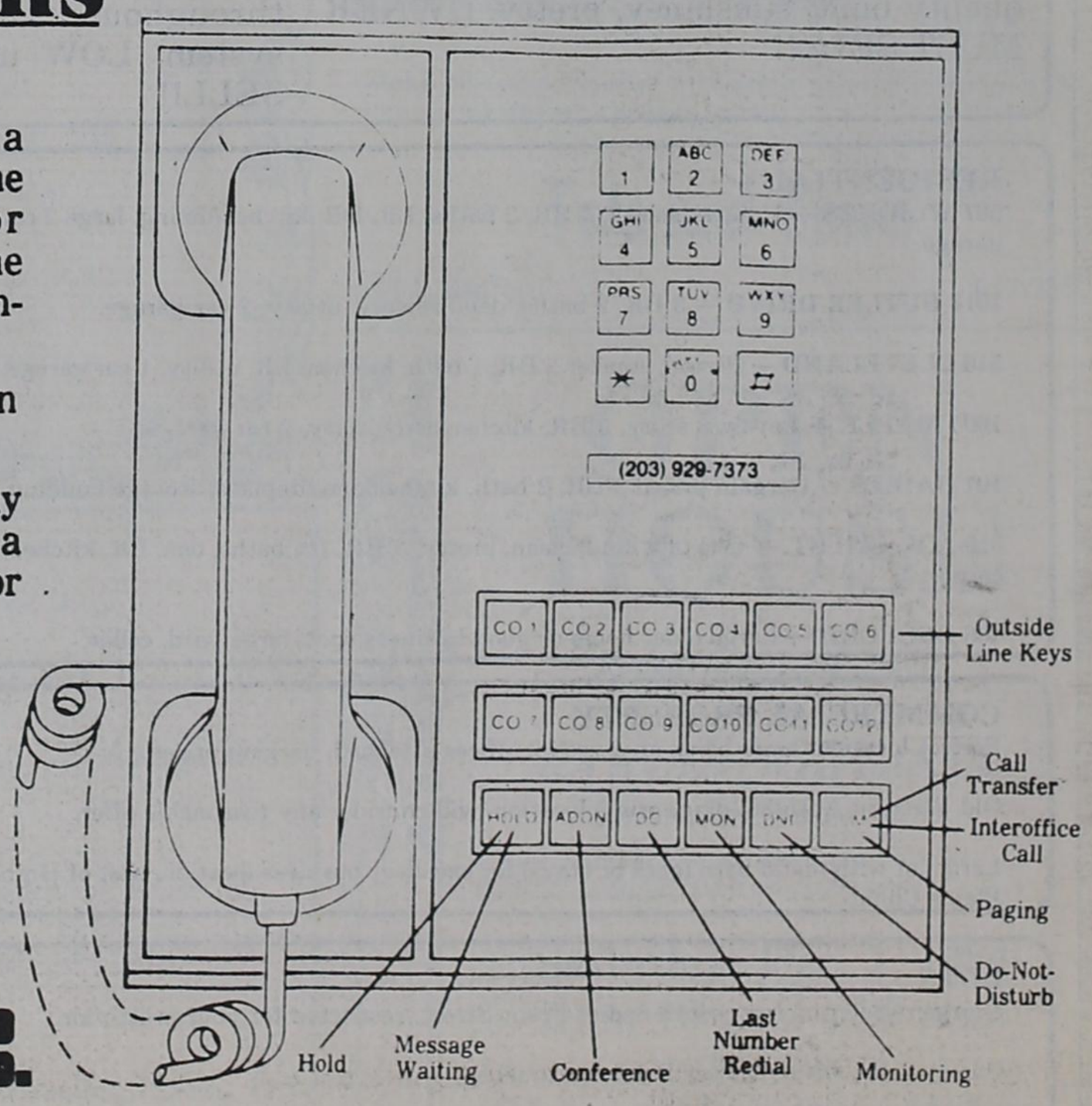

Mustang express rolls past Swifts

The hardest reality of a championship season is that only one team in the playoffs will get to finish with a victory. For every other team, the season ends in defeat.

That's how is ended for Nazareth's Swifts Friday night at Dick Bivins Stadium in Amarillo. After a sterling season that saw the Swifts win 10 and tie one, they suffered their first defeat at the hands of the powerful Wheeler Mustangs, 25-0, in the Class A bi-district game.

"You always want to keep winning, but you know it has to end sometime," NHS Coach Rex Minshew said after ending his first year as a head football mentor. "I felt like we had a good season.

"I was pleased to death with the effort the kids gave this year," Minshew added. "They gave us the best effort they could all season. There never was any jealousy among players. Instead, everybody pulled for each other, and that shows good character among the kids."

The Mustangs — ranked No. 3 in the state — came into the game with fire in their eyes because of Nazareth's 20-14 upset victory in the same game last year.

And Wheeler had the horses — a fearsome defense and a backfield combo of fullback Dicky Salyer and tailback Toby Collins, running behind well-placed blockers in the offensive line. This year's Mustangs — tabbed the "Black Death" — had gone unbeaten with just one tie during the year, and had posted seven shutouts in 10 games. Friday night's bi-district victory was their eighth shoutout.

Nazareth tailback Chris Gerber — who averaged 172 yards per game for almost 80% of the Swifts' total yardage — was held to 36 yards on 16 carries as Wheeler controlled the line of scrimmage and zeroed in on him. Fullback Frankie Huseman got the rest of Nazareth's ground yards — 30 tough ones on eight carries.

Forced into a passing game, the Swifts got most of their yardage (111) on strikes by quarterback Ricky Backus — who was still recuperating from a leg injury and playing "at about 90%," Minshew said. Tight end Kevin Hoelting snared six passes for 81 yards, while Alan Birkenfeld caught two for 11 steps and Todd Hill caught one for 19 yards. Backus completed nine of 19 passes, with one interception.

Despite the 25-0 score, the stubborn Swifts weren't out of it until the fourth quarter, when Wheeler broke open a 12-0 game with two TD's and an extra point to put the score, finally, out of reach.

"I just don't think we were as ready to play as they were," Minshew said. "I feel like if we had played our type of ball and been ready, we could have beaten them. But they've got a good ball club. They really get after you on both offense and defense."

The loss ended a memorable season for the Swifts, who were originally picked to finish only second in District 2-A's North Zone. They went through their regular season undefeated, then captured the zone championship by a single penetration in a 20-20 tie with Whiteface.

"I felt all along that we could make it into the playoffs," Minshew said. "I didn't know we would go undefeated during the regular season.

"We had it in mind to take it one game at a time, and what happened, happened," he added. "If you start looking beyond the next game, you don't play like you should.

"The seniors did a good job for us this year with leadership," Minshew said. "You've got to have good leadership to be a good ball club. (The Swifts had eight seniors on the squad, six of whom were starters.)"

The Swifts posted several blowouts — such as their 41-pointers against Lubbock Christian and Bovina — but also had some tough, close victories en route to their 10-1-1 final record.

"Our toughest games during the year were probably Valley and Whiteface — those two played us real tough," Minshew said. "And, of course, Wheeler was a very tough team. Friday night they were better than either Valley or Whiteface."

Despite the excellent season, and the hard realities of the playoffs, Minshew lamented, "I wish we just could have kept going."

GAME AT A GLANCE

Nazareth		Wheeler
11	First Downs	18
46	Rushing Yardage	236
111	Passing Yardage	79
157	Total Offense	315
9-19	Passes Comp/Att	4-4
0	Interceptions by	1
2/35	Punts/Avg	2/42.5
4-35	Penalties-Yds	7-52
1	Fumbles Lost	1

Score by Quarters:

Nazareth	0	0	0	0 — 0
Wheeler	6	6	0	13 — 25

Scoring Summary:

W — Toby Collins, 3 run (kick failed) for 6-0 at 1:14 of 1st.

W — Charlie Miller, 2 run (pass failed) for 12-0 at 0:55 of 2nd.

W — Collins, 6 run (pass failed) for 18-0 at 11:09 of 4th.

W — Steven Snapp, 10 run (Wade Bentley kick) for 25-0 at 4:43 of 4th.

Individual Statistics:

RUSHING — Nazareth: Chris Gerber 16-36, Frankie Huseman 8-30, Mark Huseman 1-0, Ricky Backus 9-(-20). Wheeler: Dicky Salyer 22-134, Toby Collins 19-84, Steven Snapp 5-18, Charlie Miller 1-2.

PASSING — Nazareth, Backus, 9/19-1, 111 yards. Wheeler, Snapp, 4/4-0, 76 yards.

RECEIVING — Nazareth: Kevin Hoelting 6-81, Alan Birkenfeld 2-11, Todd Hill 1-19. Wheeler: Larry Trevino 1-37, Toby Collins 1-24, Dicky Salyer 1-11, Horton 1-7.

Scoreboard

Nov. 19

Bobbies 37, Morton 53

Dimmitt	10	11	8	8 — 37
Morton	15	18	9	11 — 53

SCORERS: Tammie Washington 14, Lisa Nelson 8.

FLOOR PLAY: Becky Schroeder 9R, 4C, Nelson 6R, Washington 5C.

FG: 17/34, 50%

FT: 3/9, 33%

JV Bobbies 33, Morton 22

Dimmitt	4	7	8	14 — 33
Morton	7	3	5	7 — 22

SCORING: Molly Gay Waggoner 9.

Lady Longhorns 45, Happy 60

Hart	14	10	7	14 — 45
Happy	19	16	14	11 — 60

SCORING: Diane Montiel 12

FLOOR PLAY: Gwen Wilson 7 R

Longhorns 47, Happy 55

Hart	10	17	6	14 — 47
Happy	15	10	12	18 — 55

SCORING: Omar Longoria, Paul Ramirez 11

FG — HART 21/58, 36%

FT — HART 5/13, 38%

Hart JV Longhorns 26, Happy JV 30

Hart	6	4	13	3 — 26
Happy	6	7	10	7 — 30

SCORING: Chris Rodriguez 9

Dimmitt JV Boys 31, Friona 42

Dimmitt	10	6	10	5 — 31
Friona	20	8	4	10 — 42

SCORING: Stacy Gonzales 8.

Nov. 20

Bobcats 57, Lubbock Dunbar 63

Dimmitt	12	18	8	19 — 57
Dunbar	10	18	16	19 — 63

SCORING: Jamie Alexander 13, Pat McDonald 12.

FLOOR PLAY: McDonald 7R, Nathan Nelson 6R, Woody Glass 8C, McDonald 7C.

FG — 25/64, 40%

FT — 7/12, 58%

Lady Longhorns 42, Lubbock Roosevelt 39

LR	4	15	9	11 — 39
Hart	13	11	6	12 — 42

SCORING: Diane Montiel 13, Gwen Wilson 10

FLOOR PLAY: Diane Montiel 10 R, Cristi Rowland 6 R

Longhorns 25, Lubbock Roosevelt 43

LR	9	17	7	10 — 43
Hart	4	4	0	17 — 26

SCORING: Rusty Ammons, Paul Ramirez 6

FG — HART — 7/29, 24%

FT — HART — 11/15, 73%

Plainview Queens Classic

First Round

Nazareth 70, Canyon 40

Nazareth	24	20	16	10 — 70
Canyon	10	11	7	12 — 40

SCORING: Ramona Heiman 17, Leona Gerber 16

FLOOR PLAY: Gerber 6S, Heiman 5R, Schmucker 4S

Second Round

Nazareth 43, Sudan 28

Nazareth	11	18	4	10 — 43
Sudan	7	10	3	8 — 28

SCORING: Ramona Heiman 13, Leona Gerber 12

FLOOR PLAY: Gerber 5S, Heiman 4R, Schmucker 4S

CHAMPIONSHIP GAME

Nazareth 44, Hale Center 27

Nazareth	7	16	14	7 — 44
Hale Center	6	8	4	9 — 27

SCORING: Ramona Heiman 16, Leona Gerber 11

FLOOR PLAY: Gerber 5S, Schmucker 4S, Heiman 13R, Schilling 9R

Friday

Bobcats 53, Hereford 66

Dimmitt	7	6	20	20 — 53
Hereford	21	9	13	23 — 66

SCORING: Pat McDonald 12, Todd Braafladt 10.

FLOOR PLAY: McDonald 13R, James Alexander 6R, Nathan Nelson 4C.

FG: 16/54, 30%

FT: 21/36, 58%

Bobbies 53, Hereford 58

Dimmitt	7	12	13	21 — 53
Hereford	18	14	15	11 — 58

SCORERS: Becky Schroeder 16, Tammie Washington 9.

FLOOR PLAY: Schroeder 9R, Lisa Nelson 5R, Kim Howell 7C.

FG: 18/40, 48%

FT: 17/26, 65%

JV Bobbies 46, Hereford 42

Dimmitt	15	12	11	8 — 46
Hereford	6	14	8	14 — 42

SCORING: Molly Gay Waggoner 20, Nadine Gauna 10.

Monday

7th Bobcats 25, Muleshoe 20
8th Bobcats 25, Muleshoe 24
9th Bobcats 37, Muleshoe 36
7th Bobbies 9, Muleshoe 18
8th Bobbies 13, Muleshoe 26
9th Bobbies 47, Muleshoe 35

Tuesday

Nazareth 95, Lockney 10

Nazareth	20	32	28	18 — 95
Lockney	0	0	2	8 — 10

SCORING: Ramona Heiman 24, LaDawn Schmucker 19, Leona Gerber 16, Annette Schmucker 10.

Swifts 82, Lockney 35

Nazareth	15	21	27	19 — 82
Lockney	11	12	7	7 — 35

SCORING: Russell Hoelting 20, Ricky Backus 15, Billy Steffens 11, Randy Leavitt 10.

Bobbies 69, Adrian 35

Adrian	6	3	9	17 — 35
Dimmitt	16	18	20	15 — 69

SCORING: Jill Smith 16, Lisa Nelson 16, Kim Howell 10.

FLOOR PLAY: Nelson 7R, Becky Schroeder 5R, Sonccia Tischler 9C, Howell 7C, Smith 6C.

FG: 28/54, 51%

FT: 13/19, 70%

Bobcats 69, Adrian 41

Adrian	11	7	12	11 — 41
Dimmitt	12	19	19	19 — 69

SCORING: Mike Love 12, Todd Braafladt 8.

FLOOR PLAY: Pat MacDonald 10R, Danny Martinez 12C.

FG: 31/77, 40%

FT: 7/12, 58%

JV Bobcats 39, Adrian 40

Adrian	8	15	9	8 — 40
Dimmitt	4	6	14	15 — 39

SCORING: Blaine Gregory 12.

Longhorns 44, Farwell 48

Hart	6	14	8	16 — 44
Farwell	8	19	12	9 — 48

SCORING: Paul Ramirez, 18, Freddie Washington 8.

Lady Longhorns 44, Farwell 24

Hart	10	14	10	10 — 44
Farwell	6	3	8	7 — 24

SCORING: Diane Montiel 10, Risha Ammons 7.

Hart JV Girls 28, Farwell 6

Bobbies face tough field

A tough 14-team field awaits the Dimmitt Bobbies this afternoon in the Levelland tournament.

The Bobbies open against Lubbock High at 5 p.m. at Levelland Middle School (the old Levelland High School). In the same bracket with the Bobbies are Morton, which upended the Bobbies in the season opener, Vernon, Palo Duro, Brownfield, and the host Levelland varsity and "B" teams.

If the Bobbies win their opener, they will play either Levelland or Morton at 8 p.m. Friday at Levelland High. Should they lose the first-round contest, the Bobbies would face the LHS-MHS loser at 5 p.m. Friday at LMS.

SEASONAL FOOD SPECIALS

COKES
32 OZ. BOTTLES
6 PACK
$1.79
PLUS DEPOSIT

12 OZ. CANS
6 PACK
$1.49

TROP-ARTIC OIL
10W-40
89¢ QT.

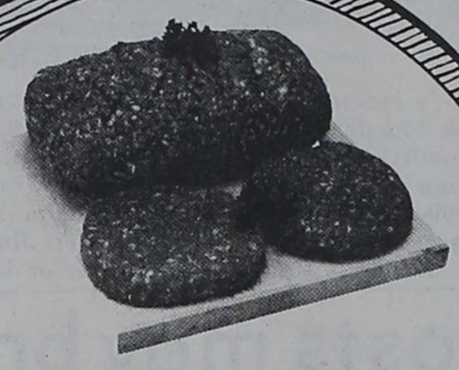

GROUND BEEF
FAMILY PACK
$1.19 LB.

CHARMIN
BATH TISSUE
4 ROLL PKG.
$1.09

IGA FLOUR
5 LB. BAG
69¢

SPILLMATE
PAPER TOWELS
59¢ ROLL

MRS. TUCKER
SHORTENING
$1.49 42 OZ.

SHEDD COUNTRY CROCK
MARGARINE
$1.69 3 LB. TUB

BANQUET DINNERS
CHICKEN & ITALIAN
11 OZ. FROZEN
79¢

SLICED ONE QUARTER
PORK LOIN CHOPS ..... LB. $1.39

CENTER CUT
PORK CHOPS ..... LB. $1.98

WHOLE BEEF
BRISKET ..... LB. $1.29

SIRLOIN TIP
ROAST ..... LB. $2.59

SIRLON TIP
STEAK ..... LB. $2.59

PORK LOIN
ROAST ..... LB. $1.29

COUNTRY STYLE BACK
RIBS ..... LB. $1.39

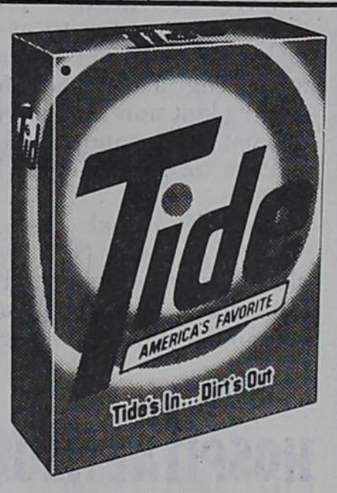

TIDE
84 OZ. BOX
$2.69

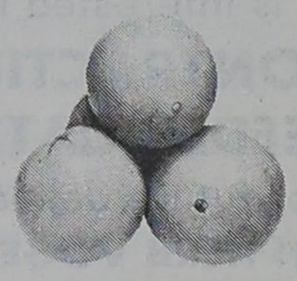

ORANGES
10 FOR $1

JUICY
TANGERINES .... LB. 59¢

GREEN
CABBAGE ..... LB. 12¢

FRESH
CORN ..... 4 EARS FOR $1

GOLDEN RIPE
BANANAS .. 3 LBS. FOR $1

TAYLOR & SONS FOOD STORE

STORE HOURS: Monday through Saturday, 8 a.m. to 9 p.m.
Sunday, 8 a.m. to 8 p.m.

PRICES GOOD NOVEMBER 29 THRU DECEMBER 5, 1984

ABI Agriculture Business Industry

EXPANSION WORK BEGINS—As a mixer truck in background shoots concrete for the slab foundation, city and Chamber of Commerce officials give Dimmitt's Riverside/Terra Chemical Co. a symbolic ground-breaking ceremony Monday morning to help launch the company's 2,700-sq. ft. expansion program. The new 45x60-ft. annex will house a climate-controlled chemical storage building. Manning the shovels in foreground, from left, are Julene Gerber, Riverside/Terra secretary; manager Hubert Backus and Mayor Wayne Collins. In background, from left, are plant operator Mark Gerber, assistant plant operator Al Maurer, salesman Jim Hoelting, Calvin Marsh, Police Chief Don Franklin, Doug Pybus, Joe Josselet, Chamber Manager Delores Heller, Jim Killingsworth and County Economic Development Director Jerry Marvin Hanners.

NOVEMBER 29 — J. D. Parker, Doris Petty, Angela Touchstone, Vern Lust, Jennifer Wells, Phillip Hawkins, Gwen Wilson, Jay Davis, Bea Hoelting.

NOVEMBER 30 — Dewayne Heck, Alice Hochstein, Micky Hochstein, Carry Schacher, Joe Woetovech, Buddy Payne, Robert Benton, Bobby Mayhew.

DECEMBER 1 — Lisa Mixson, Dennis Smith, Karen Jeffcoat, Nita Sanders, Carolyn Rowland, Gwen Hoelting, Johnny Steffens, Theresa Verkamp.

DECEMBER 2 — Pam Ehly, Joey Hatla, August Huseman, Jeanette Johnson, Stacy Averitt, Christine Taack, Gary Clevenger, Matthew Wright, Scott Sheffy, Mecca Wilkerson, Aline Thomas, Celia Simpson, Kelsey Welch, Cindy Wells.

DECEMBER 3 — Olga Acevedo, Trent Downing, Polly Simpson, Lynn West, Francis Backus.

DECEMBER 4 — Lynn Ehly, Vickie Chester, Jennifer Lane, Greta Davis, Donna Popejoy, Barbara Corrales, David Hays, Paul Guajardo, Glenn Mayhew, Frank Wise, Grace Winters, Aldona Autry.

DECEMBER 5 — Tessie Newton, Wanda Hilliard, Janie Vick, Jerry Ward, Christopher Davis, Dolores Heck Braddock, Wanda Huseman.

DECEMBER 6 — Perry Brockman, Dolores Schulte, Rhonda Heath Hooks, Jason Long, Malcolm Reynolds, Danny Roberts.

PERSONAL CLOTHING SERVICES — Laundry, dry cleaning, ironing and tailoring services are taxed under state and local sales tax effective Oct. 2.

U.S. Government Guaranteed Bonds
11.00%
Guaranteed as to principal & interest

Investment Grade Corporate Bonds
12.50%

Insured Federal Income Tax-Free* Municipal Bonds
10.25%
*Interest may be subject to state & local taxes

IRA and KEOGH Retirement Plans
13.50%
*Based on A-rated Corp. Bonds

Edward D. Jones & Co.
Member New York Stock Exchange, Inc.
Member Securities Investor Protection Corporation

Call, or drop by my office for more information.

IKE STEVENS
508 S. 25 Mile Ave.
Hereford, TX 79045
(806) 364-0041

Rates Expressed As Yield To Maturity VF-13-83

I Would Like Further Information:

Name _____
Address _____
City _____
State _____ Zip _____
Phone _____

Lower coal costs may bring lower cost of electricity

Southwestern Public Service Company (SPS) has negotiated contracts that will significantly reduce costs customers eventually pay for hauling coal by rail from Wyoming mines for use at SPS power plants, company officials have announced.

New contracts with the Burlington Northern Railroad and the Santa Fe Railway will lower costs of delivering coal to the power plants by about $27 million in 1985, said Bert Ballengee, SPS president and chief operating officer.

"The new contracts will save our customers an estimated $790 million through the year 2002," Ballengee said.

Ballengee cautioned, "These contracts provide an excellent overall savings for customers. We're lowering fuel costs by some 5 to 6%. But, of course, purchasing fuel on the open market — as we must do — remains expensive for us, as it is for everyone."

The new contracts will hold down the average SPS residential customer's electricity bill by about $1.07 per month, Ballengee said. The reduction could begin as early as January 1985.

The average SPS residential customer uses 635 kilowatt-hours of electricity monthly, with an average monthly bill of $49.51, plus sales tax. An average New Mexico customer pays $46.94, plus tax. The average customer in Oklahoma pays $49.27 per month plus tax. In Kansas, the price of 635kwh is $51.33, plus sales tax.

Southwestern's last general rate change, an increase, was in mid-1982.

The importance of the new contracts will become more apparent in the future, Ballengee said, when SPS generates significantly greater proportions of its electricity at coal-fueled plants. The company will bring a new coal-fueled power plant unit into service in August 1985, and plans still another for service in the early 1990s.

Presently, coal fuels the boilers at two SPS power plants, near Amarillo and near Muleshoe, generating about 56% of the company's electricity.

Plainview Bazaar set

The American Business Women's Assoc. of Plainview has scheduled its second annual Arts and Crafts Bazaar for Dec. 15-16.

The displays will be set up in the Agriculture Center on Business 87 in Plainview. Hours will be from 10 a.m. Saturday, and 12:30 to 5:30 to 8 p.m. for the Saturday, and 12:30 to 5:30 p.m. Sunday.

Admission of $1 per adult will be charged. Children are admitted free if accompanied by an adult.

Please shop Dimmitt first

GSA asks bids

The General Services Administration in Fort Worth has announced that sealed bids are being solicited for the sale of 98.3 acres of land with improvements.

The government acquired this land in 1942 as a part of the Amarillo Air Force Base. In 1966, the base was reported as excess, and 188.36 acres were transferred to the Amarillo National Guard. The 98.3 acres are a portion of that 188.36 acres. The remaining 90.06 acres are being conveyed to Potter County.

The invitation for Bid and Acceptance Form GSA-R-1114, which gives instructions for submitting bids, can be obtained from GSA's Business Service Center, Room 6A04, 819 Taylor Street, Fort Worth, 76102, telephone (817)334-3281.

Bids will be received until 9:30 a.m., local time at place of bid opening on Dec. 13.

Call Us for Your
HEATING NEEDS
New Heaters — Service — Repair

New Service!
EXTENSION PHONES
In-House Sales, Service, Installation
Save on Price and Installation!

McGUIRE REFRIGERATION
647-5627

•Industrial •Commercial •Residential •Electrical Contractor

VOGEL CATTLE CO.
Hereford, Texas
is interested in
CONTRACTING FEEDER CATTLE
for future delivery.
Contact: HERB VOGEL, Owner
806-364-6151

HOSPITAL NEWS

Patients In Hospital:
Shayla Beth Armstrong
Glover Frazier
Pascual Barron
Lois Bartlett
Rosa Zambrano
David Carrasco

Patients Dismissed:
Carlton Gregory
Barbara Hudson
Martha Coleman
Lois Austin
Al Webb
Ernestina Estrada
San Juana Gomez
Sherry Pearson
Cleo Rodriguez
Paulina Cota
Maria Jaso
Opha Burks
Rafaela Garcia
Nora Cross
Juana Marin
Kimberlie Armstrong
Myrna Buckley
Ellie Clay
Gregoria Ramirez

Gary Richardson

Gary Richardson receives National Sales Achievement Award

The National Association of Life Underwriters has announced that Gary Richardson has qualified for the NSAA Award for this year. The award recognizes those members of the Association who have excelled in service to their communities.

NATIONAL SALES ACHIEVEMENT AWARD NSAA

CASTRO COUNTY FARM BUREAU
304 N. Broadway, Dimmitt
Office, 647-5106 Home, 647-5778

DIMMITT EQUIPMENT CO.
Allis Chalmers
Farm Equipment
White Farm Equipment
Irrigation Engine
Sales and Service
Phone 647-2573
P. O. Box 576

Production Credit Association

First Class, First Choice.

For many farm owners and operators, Production Credit Association is the First Choice for financing. With over 50 years of lending strength behind us, we try to provide each member customer with First Class service and planning.

We're ready to help you finance or enlarge your operation, repair or add to your equipment, buy cattle, or modernize your business operation.

Call or stop by our office soon. Put over 50 years of PCA lending strength to work for you.

LENDING STRENGTH FOR FIFTY YEARS
Production Credit Association

Bill Harmon
Vice-President and Office Manager

Ann Armstrong
Assistant Vice-President

Janet Morgan
Secretary

114 E. Jones, Dimmitt
647-3169

Dimmitt Business and Industrial Review

YOU NEED TO CONTACT US FOR . . .

LPG CARBURETOR CONVERSIONS & LPG REPAIRS

We have the materials and skill to give you expert service on all of your LPG equipment. You will save time, money and trouble by letting us put your LPG equipped vehicles and equipment in first class working order.

SEE US ABOUT YOUR BOTTLED BUTANE NEEDS!
WE HAVE
IRRIGATION MOTOR OIL
WE CARRY
ARCO MOTOR OIL, GASOLINE and DEISEL!

VARDELL FUELS

Highway 86 East — Phone 647-3174

Women: bring your aching feet to us!

ComfortShoes for work and play.

SIZES 5-10
Narrow/Medium/Wide
Sizes/widths vary by style.
Colors: white, black, tan, brandywine and navy.

Women's **Red Wings**

Anthony's™
C.R. ANTHONY CO.
Dimmitt, Texas

Precious Moments — a gift that lasts ...

WE HAVE
PRECIOUS MOMENTS COLLECTOR DOLLS

Parsons Drug

IT'S THE

FIRST ANNIVERSARY OF OUR $49 OVER FACTORY INVOICE PROGRAM!

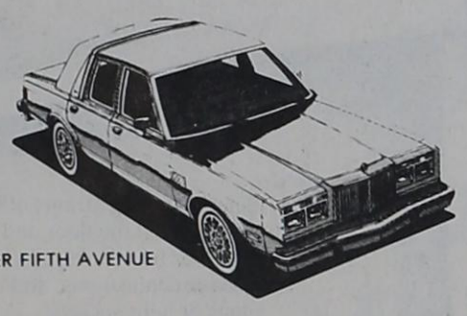

CHRYSLER FIFTH AVENUE

F150 XLT LARIAT STYLESIDE PICKUP

It was a year ago that we started selling Fords, Chryslers, Dodges and Plymouths for $49 over factory invoice.

We're pleased to announce that our sales during our first year as a "$49-over" dealer have increased 649%.

Thank you for helping make it happen!

Stan Byrnes Motor Co.

806 N. Broadway — 647-2115

NOW! Trane Elite Plus Heat Pump System... Our Most Efficient Energy-Saver Ever.

Cools in summer . . . Heats in winter . . . Helps save on energy all year!

The Trane Elite Plus . . . for super-efficient year around comfort control. Now you can cool . . . and heat . . . while controlling run-away energy costs. The Elite Plus system delivers up to 11.2 SEER.

The big "plus" is the Trane Elite heat pump combined with the Trane Plus air handler.

Trane's all-aluminum Spine Fin™ coils perform better, longer than copper-aluminum combination coils. Weathertron® heat pump . . . America's #1 selling brand!

Find out how you can be more comfortable . . . and control energy costs. Call your local Trane dealer.

Bryant's Sales & Service

647-3149

121 SE 3rd, Dimmitt

TRANE™

We do it ALL on

CHEVROLETS, PONTIACS

and all other makes of cars, pickups and trucks

★ OVERHAUL
★ TUNE-UP
★ TRANSMISSION WORK
★ BRAKES
★ AIR CONDITIONING & HEATING

Dimmitt Motor Co.

201 E. Bedford — *647-3228*

Stan McDaniel — Ricky Nutt

COW POKES — By Ace Reid

"Now that ole boy is shore determined to git him a deer this year!"

First State Bank of Dimmitt

Member FDIC

Rent a Video Movie

★ Both VHS and Beta Cartridges
★ Wide Selection
★ Only $3 Per Day (Weekend Rates Lower)
★ Ask About Our $1-a-Day Rentals

W&W Communications

110 SW Second — 647-3215
Jim Waggoner — Open 8 to 5, M-F

K-Bob's Steak House

OPEN 7 DAYS EACH WEEK
11 a.m. to 9 p.m., Week Days
11 a.m. to 2 p.m., Sundays

✓ SALAD BAR
✓ WE DO CATERING
✓ PARTY ROOMS FOR RESERVATION

YOUR PATRONAGE IS APRECIATED!

K-Bob's Steak House

200 W. Bedford
Dimmitt

$49 OVER FACTORY INVOICE

on all new FORD, CHRYSLER, PLYMOUTH and DODGE cars, trucks and vans!

Where you get S&H Green Stamps on Parts & Service

Stan Byrnes Motor Co.

803 N. Broadway — 647-2115

True Value HARDWARE STORES

Hunting Licenses
Ammunition
Hunting Vests
Remington Shotguns

KILLINGSWORTH True Value Hardware

S. Hwy. 385, Dimmitt — 647-3141

Here Comes 1985!

The new year will be here before you know it. Get ready for it now with

DESK CALENDARS
WALL CALENDARS
APPOINTMENT BOOKS
CALENDAR REFILLS

from

Dimmitt Printing & Office Supply

200 East Bedford — 647-3286

Obituaries

Wayne Carthel

Wayne Carthel, 80, of Hereford, died Monday.

Services will be at 11 a.m. today at Central Church of Christ in Hereford with Joe Henderson of Plainview and Kenneth Averitt of Benton, Ark., officiating.

Burial will be in Lockney Cemetery under the direction of Gilliland-Watson Funeral Home of Hereford.

He was born in Olustee, Okla., and married Ethel Thompson in 1982 in Plainview. He farmed in the Jumbo community for many years before moving to Hereford in 1952. He was a real estate salesman and a member of the Church of Christ.

Survivors include his wife; three sons, Bill of Friona, Bob and Jim of Amarillo; five daughters, Margie McLain of Lakin, Kan., Dorothy Chappell of Meeker, Colo., Patricia McCullum of Lubbock, Shirley Smith of Arlington and Beth Gearn of Hereford; three stepdaughters, Ernes Haberman of Henrietta, Linda Howard of Dewey, Okla., and Lydia Wyly of Friona; two brothers, J.M. of Hereford and Fred of Clovis, N.M.; three sisters, Opal Walker and Mary Barr, both of Albuquerque, N.M., and Gladys Golden of Lockney; 26 grandchildren and 12 great-grandchildren.

Dorothy Chance

Dorothy Chance, 63, a resident of Flagg since she was a year old, died Nov. 20 in St. Mary of the Plains Hospital in Lubbock after a brief illness.

Funeral services were held Friday at 2:30 p.m. in the First United Methodist Church of Dimmitt, with Rev. Vernon O'Kelly, pastor, and Rev. Mike Stafford, pastor of the First Baptist Church of Earth, officiating.

Burial was in Castro Memorial Gardens, under the direction of Parsons-Ellis Funeral Home of Earth.

The former Dorothy Scitern was born Sept. 27, 1921, in Eastland County, and came to the Flagg community with her family in 1922. She married Paul Chance March 6, 1937, in Dimmitt, and they farmed south of the Flagg community. He died Dec. 26, 1969.

She was a Baptist and a member of the Rebekah Lodge of Muleshoe.

She is survived by two daughters, Patsy of Dimmitt and Julia Barnes of New Mexico; a son, Steven, of Alaska; a niece, Kathy McElroy of Clarendon; three sisters, Pearl Ratheal of Anton, Ettoy Bryant of Cisco and Effie Morgan of Ennis; four brothers, Earl Scitern of Alpena, Ark., Coy Scitern of Divine, Henry Scitern of Gorman and Curtis Scitern of Blythe, Calif.; and six grandchildren.

The family suggests memorials to the American Diabetes Foundation.

Eva Golladay

Eva Magdelena Golladay, 87, a former Hart resident, died Nov. 20 in Northwest Texas Hospital in Amarillo after a lengthy illness.

Funeral services were held at 11 a.m. Friday in Lemons Funeral Home Memorial Chapel in Plainview. Rev. Darrell Gilbertson, pastor of the Beautiful Savior Lutheran Church in Amarillo, officiated. Burial was in Plainview Cemetery, under the direction of Lemons Funeral Home.

A native of Pender, Neb., the former Eva Roenfeldt grew up in Hartley and married Edwin Golladay. They lived in Clarendon, Hart, Hedley and Lockney before moving to Plainview in 1941. Her husband died in 1945.

She was a member of the Lutheran Church.

Survivors include a daughter, Mildred Ellis of Weatherford, seven sisters and four brothers.

R.E. Lance

Robert Earl Lance, 83, of Hereford, died Tuesday in Dimmitt.

Services were Wednesday in Rose Chapel of Gilliland-Watson Funeral Home in Hereford with Rev. Merle Weathers, retired Baptist minister of Canyon, officiating. Burial was in West Park Cemetery in Hereford.

Mr. Lance was born in Hardeman County, and moved to Deaf Smith County in 1917 from McLean. He was a retired farmer and a member of the Summerfield Baptist Church.

He married Rosa May Carl in 1920 at Hereford.

Survivors include his wife; three sons, R.E. Jr. of Hereford, C.J. of Alanreed and Jerry of Summerfield; two daughters, Ann Hays of Dimmitt and Rosene Dawson of Hereford; 10 grandchildren and five great-grandchildren.

Sallie Myatt

Funeral services were held in Abernathy Monday for Sallie Myatt, 82, mother of J. H. Myatt of Dimmitt.

Mrs. Myatt died Friday morning in Lubbock Methodist Hospital after a brief illness.

Last rites were held at 2 p.m. Monday in the Abernathy Church of Christ with Condy Billingsley, minister, officiating. Burial was in Abernathy Cemetery, under the direction of Chambers Funeral Home.

A native of Fannin County, Mrs. Myatt moved to the County Line community in 1927 and to Abernathy in 1956.

She is survived by two sons, J.H. of Dimmitt and Lindell of Abernathy; a daughter, Imogene Bryant of Abernathy; a sister, Mrs. N. E. Young of San Angelo; seven grandchildren, including Steve and Layne Myatt of Dimmitt; and 12 great-grandchildren.

Grandsons served as pallbearers.

Charles Youts

Adam Christopher Zambrano, infant son of Rosa Zambrano and Adam Cisneros, died Monday in Dimmitt at Plains Memorial Hospital.

Graveside services were Wednesday at Westlawn Memorial Park under the direction of Parsons-Foskey Funeral Home.

Other survivors include two sisters, Asencion and Anita Marie, both of the home.

Zambrano Infant

Charles Edward (Sandy) Youts, 74, of Pittsburgh, Pa., died Monday.

Graveside services will be held Monday in Shawnee, Okla.

He was born in Maud, Okla., in 1910, and attended Dimmitt schools. He was a member of the first Dimmitt football teams, and graduated from DHS in 1932.

Surviving are his wife, Evlin; a son, John of Pittsburgh; a daughter, Denise Baker of Durango, Colo.; two sisters, Dollie May of Shawnee, Okla., and Clara Gladden of Dimmitt; one brother, Elmer Youts of Dimmitt; and five grandchildren.

Breakfast is planned

Members of the Dimmitt Kiwanis Club made final assignments for their annual Pheasant Hunters' Breakfast, set for Dec. 8, opening day of pheasant season.

The club is limiting to 12 the number of permits for the season-long hunting reserve sponsored by the club. These have already been sold out.

"This will probably be our last year to sponsor the hunting reserve," said Club President John Kovacs.

Serving for the breakfast will begin at 5:30 a.m., with cooking duties scheduled to begin at 3:30 a.m. Chairman for the breakfast is Leroy Maxwell.

Members of the club board of directors will meet Monday at 7 a.m.

Guests at Monday's meeting were Wesley Putnam of Plainview and Rev. Vernon O'Kelly of Dimmitt. Fourteen members were present.

Alex Glass is in charge of the program for Monday's meeting.

DESPITE the Arctic's subzero temperatures, the polar bear's main problem is not keeping warm, but rather trying to stay cool while running over ice, says "International Wildlife" magazine. To prevent overheating, polar bears often jump into the sea or roll in the snow.

Muleshoe plans bazaar

The Moonlight Extension Homemakers Club of Muleshoe will hold it annual arts and crafts bazaar Friday and Saturday in the Bailey County Coliseum in Muleshoe.

Display hours will be from noon to 7 p.m. Friday and from 10 a.m. to 5 p.m. on Saturday.

Plans include 70 display booths and a barbecue luncheon Friday. Also, the annual Muleshoe Christmas Parade is set for 2 p.m. Saturday.

Ever wonder where to get the most for your car insurance dollar?

Many of your neighbors enjoy State Farm's good coverage and good service—all at a good price. Ask one of them about State Farm, then give me a call.

KENT BIRDWELL INSURANCE
116 E. Jones St.
Dimmitt, Texas 79027
Phone 647-3427

State Farm Mutual Automobile Insurance Company
Home Office: Bloomington, Illinois

WILL DO LIGHT CARPENTRY WORK!
Also will rebuild and refinish furniture.
Call TED SHEFFY at 647-2576!

BIG SAVINGS
on Ingersoll-Rand's T-30 5 hp compressors. Get the pick of professionals at a sale price. Call McGUIRE REFRIGERATION at 647-5627 today. Limited time offer.
INGERSOLL-RAND. AIR COMPRESSORS

Happy anniversary!

DECEMBER 1 — Gerald and Becky Birkenfeld, Marvin and Darlene Schulte.

DECEMBER 2 — David and Pat Keith, Harvey and Delphia Davis.

DECEMBER 3 — Justino and Nicandra Perez.

DECEMBER 4 — George and Vera Heck, Mr. and Mrs. Chavel Garza.

DECEMBER 5 — Mr. and Mrs. Nabor Coronado Jr., Mr. and Mrs. Rodolfo Gonzales Sr.

DECEMBER 6 — Lonnie and Barbara Keel, Mark and Vivian Bennett, Bill and Betty Ritter.

A unique and personal way to say you care
Basket Gifts Unlimited
FREE DELIVERY
Phone 647-3558
704 Maple
DIMMITT, TEXAS 79027
JANICE SHELTON

COLEMAN PHARMACY
Garland Coleman, R.Ph.
104 N.W. 2nd, Dimmitt
Phone 647-3151
Night 647-3155
★ Prescriptions
★ Computerized Records
★ 24 Hour Service
★ Cosmetics
"YOUR HEALTH IS A PERSONAL THING TO US"
Monday-Friday, 8:30 a.m.-6:00 p.m.
Saturday, 8:30 a.m.-1:00 p.m.

BUILDINGS BUILT TO ORDER
Ask us about our prefab multi-use shelters for: feed and grain, equipment, boat, plane, car storage, temporary enclosures, maintenance and repair, greenhouses, and swimming pool covers.

GERBER WELDING
205 Wheat, Dimmitt 647-5726

VAN'S PRIME SEAFOOD
FRESH
Shrimp, Oysters, Crawfish, Fish and more.
The finest selection ever of fresh seafood by air from Massachusetts, Oregon, Washington, Louisiana, Texas and elsewhere!
SATURDAY, DEC. 1 3-6:30 p.m. | LIMITED QUANTITIES | CIRCLE K STORE PARKING LOT N. Broadway, Dimmitt

OUR NEW SHIPMENT OF PICTURE FRAMES HAS JUST ARRIVED!
We now have limited edition prints, decorator prints and poster art, in addition to our custom framing services.
SHOP NOW FOR WESTERN ART FOR CHRISTMAS GIFTS!
HOURS: Tuesday through Saturday, 9:30 a.m. to 5:30 p.m.
MasterCard & Visa accepted.
FRAME HOUSE & GALLERY
655-9561 1611 4th Ave., Canyon

Check Safety To Make The Holidays Bright
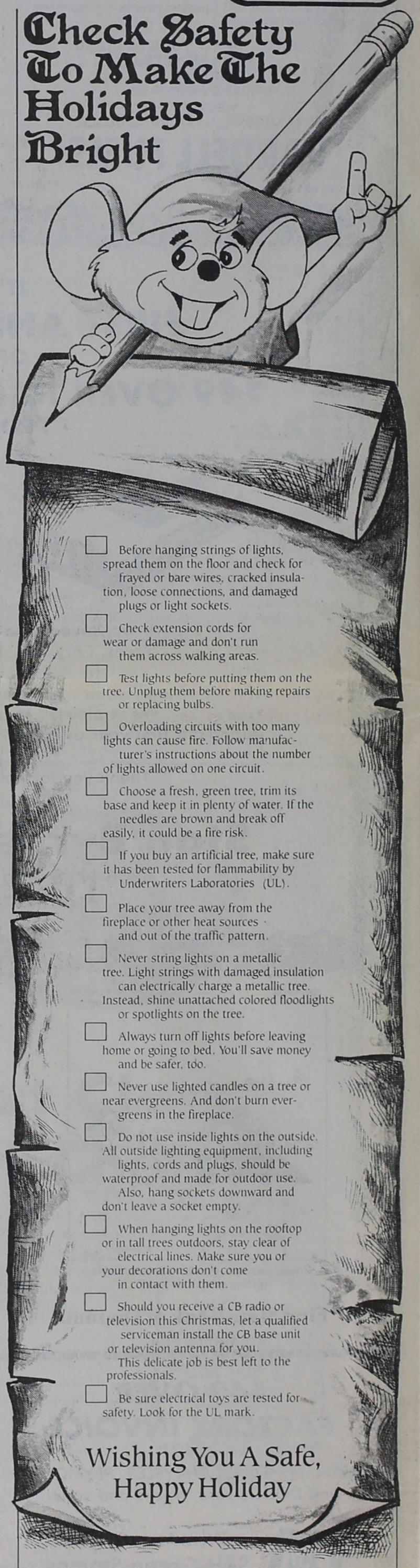
☐ Before hanging strings of lights, spread them on the floor and check for frayed or bare wires, cracked insulation, loose connections, and damaged plugs or light sockets.
☐ Check extension cords for wear or damage and don't run them across walking areas.
☐ Test lights before putting them on the tree. Unplug them before making repairs or replacing bulbs.
☐ Overloading circuits with too many lights can cause fire. Follow manufacturer's instructions about the number of lights allowed on one circuit.
☐ Choose a fresh, green tree, trim its base and keep it in plenty of water. If the needles are brown and break off easily, it could be a fire risk.
☐ If you buy an artificial tree, make sure it has been tested for flammability by Underwriters Laboratories (UL).
☐ Place your tree away from the fireplace or other heat sources and out of the traffic pattern.
☐ Never string lights on a metallic tree. Light strings with damaged insulation can electrically charge a metallic tree. Instead, shine unattached colored floodlights or spotlights on the tree.
☐ Always turn off lights before leaving home or going to bed. You'll save money and be safer, too.
☐ Never use lighted candles on a tree or near evergreens. And don't burn evergreens in the fireplace.
☐ Do not use inside lights on the outside. All outside lighting equipment, including lights, cords and plugs, should be waterproof and made for outdoor use. Also, hang sockets downward and don't leave a socket empty.
☐ When hanging lights on the rooftop or in tall trees outdoors, stay clear of electrical lines. Make sure you or your decorations don't come in contact with them.
☐ Should you receive a CB radio or television this Christmas, let a qualified serviceman install the CB base unit or television antenna for you. This delicate job is best left to the professionals.
☐ Be sure electrical toys are tested for safety. Look for the UL mark.
Wishing You A Safe, Happy Holiday
SPS
SOUTHWESTERN PUBLIC SERVICE COMPANY
©SPS 1984 930.1

To our friends in Dimmitt:

Our thanks to you for your interest and support of our Dimmitt operations over the past 11 years. We are pleased to have been part of the community, and wish you continued success.

Amstar Corporation

ALL-TOURNEY PLAYERS—These three Nazareth Swiftettes won all-tournament honors in the Queens' Classic Tournament in Plainview following the championship game Saturday night. From left are Ramona Heiman, all-tournament; Leona Gerber, Most Valuable Player; and LaDawn Schmucker, all-tournament. The Swiftettes dominated the field of state-class teams to capture their second straight Queens' Classic Tournament championship.

Third graders get awards

The third grade classes at Dimmitt's Richardson Elementary recently recognized honor winners in a special assembly for the second six weeks.

Those honored include honor roll students, top spellers, hard workers, good citizens and overall winners of the grade-level spelling bee.

First place in the bee went to Brandi Morgan and second place was won by Mariza Rodriguez.

Other award winners are listed below by homeroom.

DIANE AXTELL
Best Citizen: Naomi Fernandez.
Hardest Worker: Ernie Guzman.
Honor Roll: Stace McDaniel, Amy Wooten.
Top Spellers: Josephine Barrios, Justin Roberts, Amy Wooten, Angelica Garcia, Jennifer Harris, Kandal Derrick, Stace McDaniel, Diana Aguilar.

MARTHA HARMON
Best Citizen: Margaret Lane.
Hardest Worker: Mariza Rodriguez.
Honor Roll: Brandi Morgan.
Top Spellers: Brandi Morgan, Mariza Rodriguez, Max Moore, Tito Ornelas, Mitzie Heller.

LINDA KOCH
Best Citizen: Cecilia Yanez.
Hardest Worker: Maria Esmeralda Flores.
Honor Roll: Kim Gabel, Jennifer Hucks.
Top Spellers: Jennifer Hucks, Carlos Sifuentes, Jeremy Strickland, Kim Gabel.

LES MILLER
Best Citizen: Mirna Reyes.
Hardest worker: Jimmy Casas.
Honor Roll: Jimmy Casas, Don Metcalf, Ramiro Rosales, Katrina Acker.
Top Spellers: Katrina Acker, Michael Acevedo, Adriana Lopez, Ramiro Rosales, Don Metcalf.

JANICE NUTT
Best Citizen: David Rodriguez.
Hardest Worker: Paco Reyes.
Top Spellers: Maria Oviedo, Saida Rodriguez, Lorina Silva, Marisol Vargas.

EVELYN VERDEN
Best Citizen: Stacy Griffith.
Hardest Worker: Brian Simpson.
Honor Roll: Katrina Waller, Carrie Matthews.
Top Spellers: Stacy Griffith, Carrie Matthews, Rachel Salinas.

Satellite TV Systems Complete and Installed

Receive over 100 channels for $42.43 per month including movies, sports, religious, family and variety programs.

INSTALLED, ONLY $42.43 per month
with approved credit

Cash Price: $1,466.49, or $293.29 down payment and 36 monthly payments Total: $1,527.48. APR 18%

Leisure World
2608-A Olton Road
Plainview
296-6755

Rotary hears about basketball

"I think it shows the support our team has in the community when people are already asking if we are going to go to Austin," Dimmitt High School Boys' Varsity Basketball Coach Ken Cleveland told the Dimmitt Rotary Club Friday.

The club also heard from Boys' Junior Varsity Coach Alan Steinle and Boys' Freshman Coach George Rasor.

The men told the club about what they are expecting from the just-beginning basketball season, and enumerated strengths and weaknesses of their teams.

The varsity will start district competition at the earliest it has ever begun, playing Littlefield Dec. 18.

Cleveland said that if the new eligibility rules had been in effect for basketball players for the past six weeks, there would have been four varsity starters unable to play.

He noted that one player is still failing, although the others have brought their grades up.

"I think we all need to put our voices together and protest the new ruling. It is unfair to students and several will be hurt by it," Cleveland said.

Club member Ronnie Parker introduced the program. Twelve club members were present.

DYF will meet

The Dimmitt Young Farmers will meet tonight (Thursday) at 8 in the Dimmitt High School ag building.

Kyle Touchstone of Phoenix Professional Solutions will give a program and answer questions on computers.

The public is invited to attend.

Elementary students are collecting tops

Students in Dimmitt's Richardson Elementary are collecting strange items nowadays — tops from cans and boxes.

Box tops from Kellogg's® cereals will be sent in to earn funds for the refurbishing of the Statue of Liberty, and will also earn the school credit toward either a special certificate (for 500 box tops) or a plaque (for 5,000 box tops).

A progress chart on the project shows the students have collected 20% of the 500 box tops.

Also, third grade teacher Les Miller is continuing the project of saving "pop-top" tabs from aluminum cans for his class in an effort to demonstrate large numbers. The class has already surpassed the original goal of 10,000 and is working for "as many as we can get," Miller said. He added that the tabs are being strung together and will be suspended from the ceiling of his room.

"Some of the kids even want to put them on our class Christmas tree," he quipped.

Donations of either kind of top — from cans or boxes of cereal — are encouraged from students, parents and the public at large.

Gagnon competes in WBU pageant

Ginny Gagnon, 19, of Flagg, daughter of Terry and April Guy of the Flagg community, was one of the 28 entrants in the Miss Wayland Baptist University pageant held in Plainview last Thursday, Friday and Saturday.

Named to the pageant as Miss Varsity Cheerleader, she is a second-semester freshman, majoring in business administration.

For her talent presentation, she sang "I Love Him So."

The competition was spread out over three nights, with contestants divided into two groups. Besides the talent competition, entrants vied in evening wear and swimwear, and completed an interview with the panel of five judges.

Ginny Gagnon

HERBALIFE
LOSE WEIGHT NOW

LOSE 10 TO 29 POUNDS PER MONTH!

A natural herbal formula is the answer to your **weight problem.**

GUARANTEED OR MONEY BACK!
FREE CONSULTATION

DON'T WEIGHT!

ANN MURPHY, Distributor
Phone 806-647-5256, Office 647-5553
1639 Sunset Circle, Dimmitt

Trunk Show - Christmas Sale!

20% - 60% OFF - TWO DAYS ONLY
FRIDAY & SATURDAY, DEC. 7th & 8th

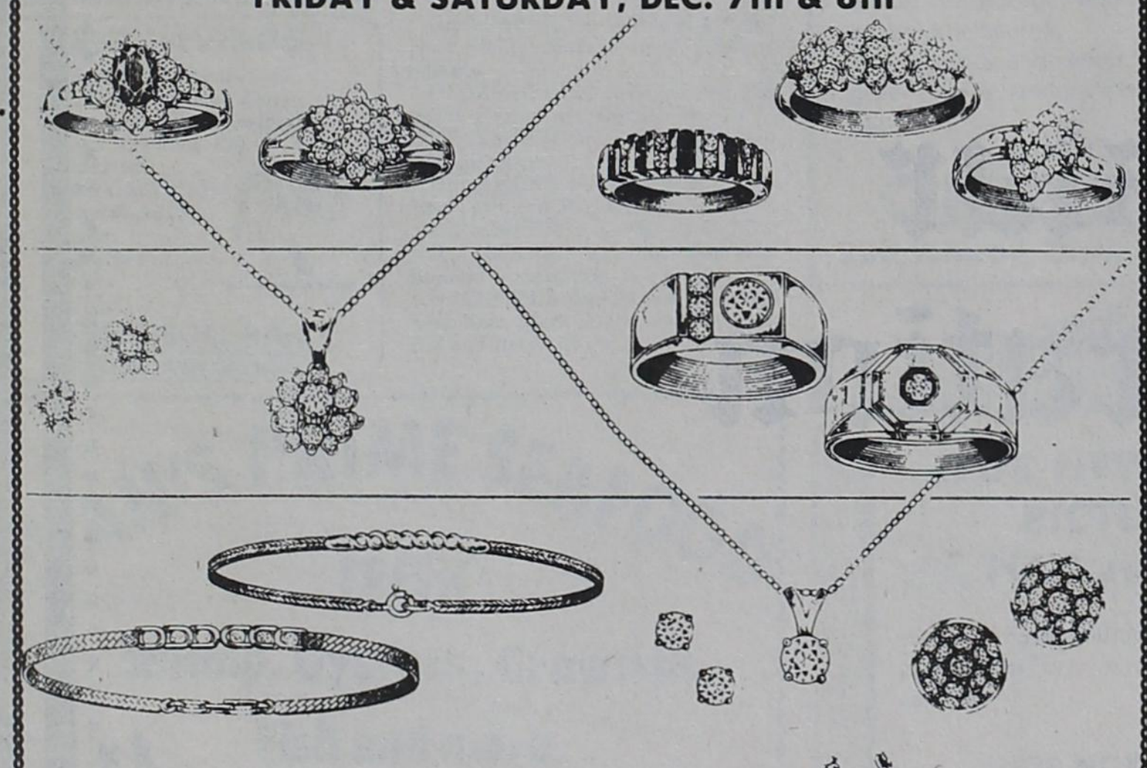

We're combining a million-dollar trunk show with a store-wide Christmas sale! The representative of a leading jewelry manufacturer will be on hand to present a splendid collection of mounted goods, diamond dinner rings, earrings, bracelets, and more. Save 20% to 60% on everything in our store. Watches 40% off! This 2-day special event will run from 9 a.m. to 9 p.m. Friday, and from 9 to 6 Saturday. Don't miss it! Layaways, Visa & MasterCard welcome.

THE Gold Bright

2608 OLTON ROAD
293-1500 Next to Golden Corral in the Tri-Center Mall Plainview, Texas

UNIQUE WATERBEDS

Are you tired of sleepless nights?
Want to wake up rested?
YOU NEED A WATERBED!
Ask those who have one.

We have all kinds and sizes at the right price. Regular waterbeds, K, Q, and SS start at $219. Softsides start at $425.

90-day interest-free layaway.
MasterCard Visa Financing

CALL 296-9555
By TG&Y in Plainview

AGAPE LOVE NEVER FAILS

Love pleases God.
Love will heal a broken heart.
Love brings peace even in a storm.

LOVE

Does God really require it?
What does unfeigned love mean?
Should we really have it above all things?
Must we really forgive 70 times 7?

A Crusade for God's Love is beginning in Dimmitt. May we plant seeds of Agape Love in the hearts of all the people and all the churches in Dimmitt and beyond. Prayerfully, let us embark on a non-denominational effort to increase Godly love in all our churches. The word of God says there are many operations but under the same God. GOD IS LOVE.

Please attend meetings to hear and learn:
**More about Love*
**More about the protection Love brings*
**More about the joy of Love manifested*
**More about what Love is*
**More about what Love is not*

WHEN: *Each Thursday evening at 7:00, beginning Dec. 6.*

WHERE: *Rhoads Memorial Library, Dimmitt*

All invited to come and take the zealousness of fervent Godly Love:
Back to your own church
Back to your home
Back to your school
Back to your job
Back to your business
Back to your customers

Take it in your heart and share it with joy!

REMEMBER:
WITH LOVE, there is unity.
WITHOUT LOVE, there is NO unity.

Don't Forget to Attend

What's Cooking?

Here are the lunch menus for the Dimmitt, Hart and Nazareth public schools for the week of Dec. 3-7.

DIMMITT

MONDAY — Hot dogs with chili and cheese, French fries, ranch style beans, orange sheet cake, milk.

TUESDAY — Beef tacos with cheese, shredded lettuce, whole-kernel corn, tortillas, cherry cobbler, milk.

WEDNESDAY — Seasoned pintos, buttered spinach, yellow hominy, cornbread, apricots, milk.

THURSDAY — Fried chicken with gravy, creamed potatoes, green beans, rolls, honey-butter, milk.

FRIDAY — Barbecued beef on a bun, vegetable salad, pork and beans, peaches, milk.

HART

MONDAY — Barbecued wieners, hot rolls, scalloped potatoes, pinto beans, buttered rice, milk.

TUESDAY — Steak fingers, yeast rolls, green beans, mashed potatoes, cake, milk.

WEDNESDAY — Cheeseburgers, lettuce, tomatoes, pickles, French fries, mixed fruit, milk.

THURSDAY — Pinto beans and ham, cornbread, buttered spinach, fried okra, peach cobbler, milk.

FRIDAY — Enchilada casserole, tortillas, tossed salad, golden hominy, pineapple cake, milk.

NAZARETH

MONDAY — Beef and noodles, peas, hot rolls, peaches, milk.

TUESDAY — Tacos, shredded lettuce, black-eyed peas, hot rolls, pears, milk.

WEDNESDAY — Beef stew, cheese slice, cornbread, syrup, apple crisp, milk.

THURSDAY — Pizza, tossed salad, corn, hot rolls, pudding, milk.

FRIDAY — Fried chicken, mashed potatoes with gravy, green beans, hot buttered bread, applesauce, milk.

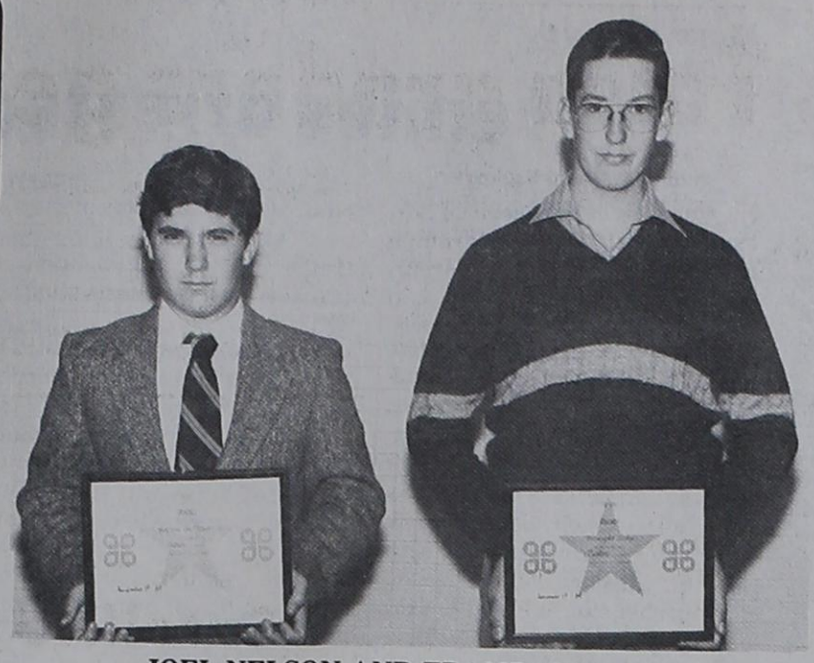

JOEL NELSON AND TRAMPAS MOKE
. . . received 4-H Gold Star certificates Nov. 19 in Lubbock

Nelson, Moke attend Gold Star banquet

Joel Nelson and Trampas Moke received the 4-H Gold Star award Nov. 19 at the District 2 awards banquet at Lubbock Coronado High School.

Nelson, the son of Donny and Wanda Nelson of Dimmitt, and Moke, the son of Don and Carolyn Moke of Dimmitt, were honored along with 39 other outstanding 4-H club members from across the South Plains. The awards were presented by Dr. Catherine B. Crawford and Billy C. Gunter, district extension directors.

The youths were challenged by Dr. Don Newbury, president of Western Texas College, Snyder, to continue to excel.

"We're here to celebrate people who have chosen not to be average," Newbury said. "You've chosen to excel, to do better than well, to be excellent. I'm glad you have values, I'm glad you have commitment, I'm glad you have ability, and will make a stand when it counts."

Master of ceremonies was State Rep. James E. "Pete" Laney of Hale Center. Guests were welcomed by Bailey Reece of Dickens County Electric Cooperative, one of 12 electric cooperatives which have sponsored the banquet for the past 27 years.

Attending from Castro County were Mr. and Mrs. Moke, Wanda and Justin Nelson, county judge Polly Simpson, and County Extension Agents Teresa Nutt and Menzies McWilliams.

BILLIARDS — and other non-coin operated pool establishments must collect state and local sales tax on games played by customers.

Ministerial Alliance

Castro County Ministerial Alliance will have their family Christmas party on Tuesday at 7 p.m. at the First United Methodist Church.

LILLISTON CULTIVATORS AT HAYS IMPLEMENT CO.

Dr. Milton Adams
OPTOMETRIST
335 Miles
Phone 364-2255
Hereford, Texas
OFFICE HOURS:
Monday - Friday
8:30 a.m. to 5 p.m.

SHEFFY'S
Western & Casual Wear
AT THE HAT CREASING — BOOT FITTING CORNER
Dimmitt, Texas
Your Locally Owned TOP QUALITY
SANTA'S HEADQUARTERS
★ DENIM SKIRTS
Ladies, 4 Styles
★ CORD BLAZERS
Mens and Ladies
★ SWEATERS
Mens and Ladies
★ BILLFOLDS
★ BELTS
Silverlace in 4 colors
Ladies in fashion colors
★ BUCKLES
By Montana Silversmith
★ LEATHER VESTS
★ FELT HATS
By Resistol and Stetson
★ FASHION JEANS
Ladies Lee and Zena
Childrens
★ BOOTS $17.50 up
★ ROPERS Sug. $80.00
Our Price $59.95
★ SHARKSKIN
★ JUSTIN LIZARD
★ BULLHIDES
★ ELKSKIN
★ TOUGH WORK BOOTS FROM WOLVERINE
GLORIA VANDERBILT JEANS
$25.00
LADIES ACTION WEAR
25% OFF
We Now Have
STUDENT JEANS
410 SNVR
401 SNVR
Waist 25-30

YOU HAVE NOTHING TO LOSE BUT INCHES & POUNDS.
Our program is guaranteed.
For over 32 years, thousands of women have lost pounds and inches by following our program of sensible eating habits and effortless exercise. We're so sure it will work for you, we guarantee it.
Effortless exercise?
Yes, effortless. No leotards, gym shoes or special clothing. Our Symmetricon exercise unit does it all for you, and won't even mess your hair. Many people come in on their lunch hour or before work.
When can I start?
Visit Pat Walker's Figure Perfection Salon today. Your first session, which includes consultation, figure analysis and your first relaxation/exercise session on the Symmetricon, is absolutely FREE.
Pat Walker's
FIGURE PERFECTION SALONS INTERNATIONAL
407 N. Main
364-8713

Christmas Trees
Fresh Oregon Cut Trees
Living Colorado Blue Spruce
Austrian & Mondell Pines
Trees Custom Flocked
SPECIAL LITES and DECORATIONS FOR YOUR TREE or WREATHS
Open Sunday Dec. 2nd 1:30 to 5:30
FIREWOOD
Pinon - Pine - Oak
We Can Deliver
Poinsettias
$4.95 to $18.95
Also
Cyclamen
Christmas Cactus
Norfolk Pines
Combo Pots
Red & White Poinsettias
FRESH FIR GARLAND and WREATHS
We Can Decorate To Suit Your Needs With Foil & Bows
Free Gift Delivery In Hereford
Complete Yard and Garden Supplies!
McLain Garden Center
"Let Us Help Beautify Your Home"
1302 West Park Ave. 364-3300

GOODYEAR
SHOP SOON... SAVINGS END DEC. 1
TRACTION SALE
FOR U.S. CARS

Whitewall Size	SALE PRICE
P155/80R13	$49.00
P165/75R13	$51.20
P165/80R13	$53.55
P175/80R13	$54.95
P185/80R13	$56.15
P185/65R14	$60.90
P175/75R14	$56.15
P195/75R14	$64.15
P205/75R14	$67.95
P215/75R14	$70.95
P165/80R15	$56.55
P205/75R15	$70.55
P215/75R15	$73.75
P225/75R15	$76.95
P235/75R15	$79.95

FOR IMPORTS

Blackwall Size	SALE PRICE
P145/80R13	$39.00
P155/80R13	$47.00
P165/80R13	$50.45
P175/80R13	$51.95
P165/80R15	$53.40
P175/70R13	$52.95
P185/70R13	$55.50
P185/70R14	$59.95

No trade needed
SAVE ON TRACTION TREAD ARRIVA RADIALS FOR RELIABILITY SEASON AFTER SEASON
$39
P145/80R13 blackwall. No trade needed.
• Even its footprint tells you it's different
• Dependable year-round traction, wet roads or dry
• Double steel belted for strength, adhesion, wear
QUICK CREDIT AT GOODYEAR WITH 'THE SILVER CARD' FROM CITIBANK Enjoy credit card convenience for Goodyear tires and for auto service. • Apply now at your nearby Goodyear retailer. • Use The Silver Card nationwide at any participating Goodyear retail outlet.
NEW!
You may also use these other ways to buy.
MasterCard, Visa.
GOODYEAR
PAXTON Tire & Service
603 SE 3rd, Dimmitt 647-4121

Nazareth

By Virgie Gerber, 945-2669

The annual Christian Mothers' Thanksgiving dinner was attended by many parishioners. We also enjoyed the many friends and relatives from surrounding towns who came to enjoy the meal, to visit and to attend the Arts and Crafts Bazaar held each year at the School Cafetorium.

Dirk Bell of Dallas, was here for a short visit with his grandmother, Meta Stork, on Tuesday evening. Several other relatives enjoyed visiting with him also.

Eddie Golder of Grand Rapids, Mich., is spending some time here with his grandmother, Rose Warren. He is the son of Bonnie (Kern) and Gordon Golder of Grand Rapids. Dolores (Warren) Geisler of Modesto, Calif., is spending Thanksgiving week with her mother Rose Warren.

Marie Brockman attended the funeral of Bradly Jay Rickwartz, 2½ years old, in Canyon. Bradly died Nov. 11 in a farm accident. He fell off a tractor and the back wheel ran over his chest. The family farm is two miles east of Ralph Switch. Bradly was the son of John and Lou Ann Rickwartz and the grandson of Mr. and Mrs. Joe Rickwartz of Channing. Burial was in Dreamland Cemetery in Canyon.

Baptisms in Holy Family Church on Sunday were for Jay Vincent, infant son of Kenny and Doretta Gerber with Derwin and Vera Huseman as sponsors and Koty Edward, infant son of Derwin and Vera Huseman with Kenny and Doretta Gerber as his sponsors. Rev. Harold Waldow officiated at the baptisms.

Anna Ehly is home from Plains Memorial Hospital and staying in Amarillo with her daughter Mrs. Veronica Albus and her husband Ed. We hope she continues to do well.

Virgil and Viola Pohlmeier of Tulia and Alan and Cathy Pohlmeier of Amarillo enjoyed the Christian Mothers Thanksgiving dinner here on Sunday and visited with Meta Stork during the afternoon.

Patsy Huseman attended the funeral of her cousin, 16-year-old James Taldo in Sapulpa, Okla. He was killed in a fiery car accident. Also attending were Mrs. Anna Evers and Allen and Eddy Evers. He was the grandson of Catherine Taldo and great-grandson of Mrs. Clara Hess of Arkansas.

Joe and Georgie Rickwartz of Channing, attended the Thanksgiving dinner at Nazareth and in the afternoon visited in the home of his sister Marie Brockman.

Bishop L. T. Matthiesen of Amarillo, Rev. Harold Waldow, and Deacons Jerome Brockman and Walter Kleman officiated at the Thanksgiving Mass, Wednesday evening in Holy Family Church during which 62 teenagers from St. John's Catholic Church of Hart and Holy Family Church of Nazareth received the Sacrament of Confirmation. It was a beautiful ceremony.

Sister Anita is home after spending a week in Morrilton, Ark., with her mother who is ill.

Sister Josetta attended the 50th wedding anniversary of her brother and his wife who live in Lake Village, Ark.

We congratulate our Nazareth Swift team and coaches Rex Minshew, Jey Penquite and Johnny Hampton on an excellent 10-1 football season.

A baby shower was held Sunday afternoon for Jay Gerber and his mother Doretta at the home of Vera Ramaekers. Many friends and relatives attended.

Gene, Susie, Natalie and Jenny Gerber of Odessa spent Thanksgiving with the Vincent Braddock families and Albert Gerber families.

Linda and Bob Kendrick and sons of Desoto, spent Thanksgiving weekend with the LeRoy Pohlmeiers.

Ella Hoelting and Estelle Keys of Plainview spent Thanksgiving in Dallas with Warren and Dianne Norris and family and also visited with Estelle's daughter Susan and her new baby.

Sister Jean Heiman and Sister Ethel of Houma, La., spent a week here with relatives. They are both retired teachers and now work with the sick and handicapped.

Tony and Mary Gerber celebrated their 55th wedding anniversary Saturday evening. They and their families attended mass at the Holy Family Church followed by a reception at the Legion Hall.

A bridal shower honoring Sharon Gerber, bride-elect of Johnny Hampton was held Saturday in the home of Mrs. Stanley Schaeffer of Dimmitt. Many friends and relatives attended.

Jim, Jean and Becki Bell of Fort Worth spent the weekend with Meta Stork. They enjoyed dinner on Sunday at the home of Dennis and Dolores Heiman.

Those enjoying Thanksgiving dinner at the Philip Pohlmeier home were the Greg Pohlmeier family, Frank Pohlmeier, Sharon May, Germaine Pohlmeier and John Witt all of Amarillo, the Lester Schulte family of Easter, the Gary Rider family of Claude, the Ralph Pohlmeier family of Yukon, Okla., Rita Pohlmeier of Aurora, Colo., the Walt Pohlmeier family, Pet and Marcella Birkenfeld of Nazareth.

Ralph, Emalene, Sabrina, Terrell and Melissa Pohlmeier of Yukon, Okla., spent the weekend with the Arnold Huseman and Philip Pohlmeier families.

The Christian Mothers Christmas Party will be held Sunday, Dec. 2 at 6 p.m. There will be a covered dish meal. Husbands are invited.

Aid, CPR course set

The Red Cross office in Hereford will be conducting a first aid and CPR class Dec. 6-7, from 6:30 to 10 p.m. each day.

Books for the class will cost $3.25 each and need to be picked up before the class begins. They may be obtained from the office at 224 S. Main St. in Hereford.

Ruth Romero will be the instructor for the class.

More about

Juveniles arrested . . .

(Continued from Page 1)

the youths shoplift several bottles of wine and beer from a local convenience store, according to police. Officers said that although the youths were apprehended before they left the store, it was apparent that several of them had been drinking previously. Some of the youths were on probation for similar offenses. All were released to their parents pending the filing of charges with juvenile authorities.

Apprehension of a 14-year-old suspect led to the identification of three other juveniles involved in the Nov. 21 burglaries of Dimmitt Middle School and Richardson Elementary, according to police officers.

Coin-operated vending machines were broken into in both buildings and the money removed. Entry to the middle school was apparently gained through an unlocked door, while a window was broken at the elementary school. The vending machines were heavily damaged.

A flashlight shoplifted from a local convenience store and found on the school grounds eventually led to the apprehension of the 14-year-old, police said.

Some of the youths have been involved in similar incidents in the past, according to the police. They have all been released to their parents pending referral to the juvenile authorities.

Sunday, Jeff Levesque of 623 NW 8th in Dimmitt reported to police that his .380-caliber Llama semi-automatic pistol, valued at over $200, was missing from his home. He told police that he had recently lost a key to his home.

Theft of a tool box and tools, valued at $250, was reported Saturday by Raul Ramirez Jr. of Hart. He told police that the box was apparently removed from the bed of his pickup while his wife had it parked either at the grocery store or the laundromat in Dimmitt.

Thomas Falcon reported Nov. 20 that a bottle of butane was taken from his travel trailer parked at his home at 105 NW 6th. It was valued at $75.

Rafael Guajardo, 54, of 211 NE 7th, reported Saturday that a $70 battery was missing from his pickup. He told police that two men had approached him late Friday wanting to buy a battery, but he had refused to sell.

Some regular gasoline was siphoned out of a truck belonging to Ricky Puente of 105 NW 5th. Puente valued the missing fuel at $33.60. He reported the theft Sunday.

Mary L. Stone told police that someone removed her purse from the front seat of her car while she was visiting her daughter at 507 W. Etter. The purse contained credit cards and checks, but no cash. Checks from the Farmers State Bank of Hart bear the name J. W. Stone, while checks issued from the First State Bank of Dimmitt are in the name f Mrs. J. W. Stone. The car had been left unlocked.

Open House

You are invited to our
Christmas Open House
Thursday, Friday & Saturday
Nov. 29, 30, and Dec. 1
from 9 to 5 p.m.

Refreshments and Door Prizes

PLEASE COME!

Seale Florist
310 N. Broadway, Dimmitt

A GREAT GIFT IDEA

America's #1 Microwave Oven...

SHARP CAROUSEL

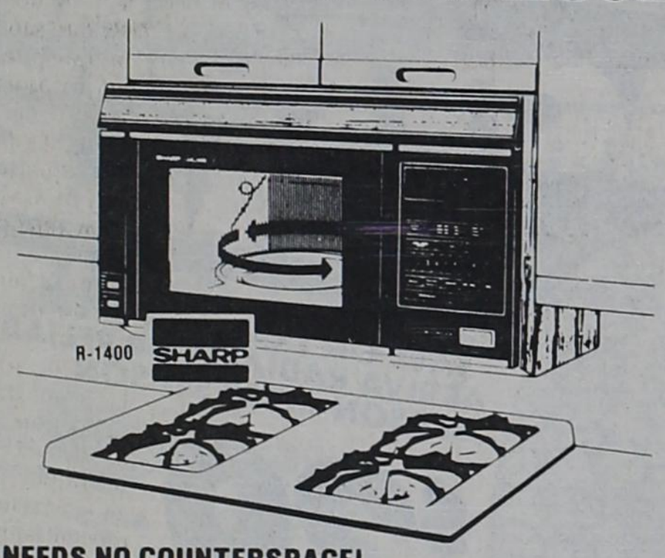

NEEDS NO COUNTERSPACE!
Over The Range Carousel Microwave Oven With Probe!

- **Carousel Microwave Oven turns the food so you don't have to.**
- **Over The Range** design saves counterspace while providing heavy duty vent fan and work light.
- Auto-Touch™ programmable cooking for easy operation.
- Automatic temperature probe with Sensor Temp assures perfectly cooked meats and poultry.

$598
One Time Low Price!

Big Savings on Our Budget-Priced Compact Carousel

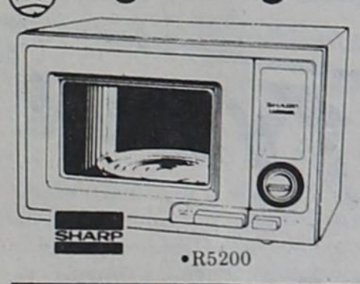

- 15-minute timer
- Oven interior light
- Easy-Care acrylic interor

Sale $198

SHARP CAROUSEL MICROWAVE OVENS TURN THE FOOD SO YOU DON'T HAVE TO.

KITTRELL ELECTRONICS
103 E. Bedford **647-2197**

Tuesday December 4

Anthony's Allegiance Club Members

FAMILY SHOPPING NIGHT

7:00 PM until 10:00 PM

Tuesday, December 4

ANTHONY'S Allegiance Club™ FOR FREQUENT SHOPPERS
Sign Up Now at Any Anthony's Store...& Start Saving Today!

- ★ Free Gift Wrapping
- ★ Special Family Shopping Hours
- ★ Extra Savings for Allegiance Club Members
- ★ Preview our Holiday Gift Guide
- ★ We Accept American Express, Visa, MasterCard

We will be closed from 6 PM to 7 PM to prepare for this special Family Shopping Night. Our doors re-open promptly at 7 PM. If you are an Anthony's Allegiance Club member, be sure to be here! Mark **Tuesday, December 4th** on your calendar. Bring the family. Finish your Christmas shopping early. These special hours are just for you! If you are not an Anthony's Allegiance Club member, come in to sign up...and start saving today!

We're Just Around the Corner Serving You!
ANTHONYS