

Small, Young—New Crop

Hen Turkeys
Sunco Fancy, Easter Crop,
U. S. Gov't. Graded "A" &
Inspected, 8 to 12 lbs. Avg.
Lb. **43^c**

So Good with Turkey or Ham—Whole or Jellied
Ocean Spray Cranberry Sauce 16-oz. Can **25^c**

LARGE EGGS

Worth-Mart Grade "A" All White
Best For Coloring, and Baking Tool
Dozen **49^c**

Rit Easter Egg Circus
Coloring & Play Kit Includes Dipper & Mystic Pencil
Each **49^c**

Rit Easter Egg Color Dye 6-Colors Pkg. **15^c**

Adam's Food Color Pack 4's Pkg. **25^c**



it's Worth . . . for **THRIFTY**
Easter Feasts!

All Worth Food
Marts Will Be
CLOSED
EASTER

Finest Hams

HICKORY-SMOKED, ARMOUR'S STAR or Hormel's "DAIRY"

Shank Portion Approximately 1/3 of Ham Lb. **35^c** **Half or Whole** 14 to 18 Lbs. Avg. Lb. **45^c**

Ham Center Slices Smoked Swift's Premium Lb. **89^c**

Cooked Hams Half or Whole, 12-14 Lbs. Avg. Lb. **59^c**
Rath's Blackhawk—Save 70c

Canned Hams Hormel's "Dairy" Brand 3 Lb. Can **2⁷⁹**

Pork Sausage Lb. Roll **35^c**

Imported Canned Hams Plumrose 2 -Lb. Can **2.29**

Philadelphia Cream Cheese 2 3-oz. Pkgs. **29^c**

Pineapple Chunks
Dole Fancy Hawaiian 2 21's Cans **39^c**

Heavy Duty Foil
Reynolds' Aluminum—For Baking Your Ham or Turkey 25-Ft. Roll **59^c**



Prices Effective Thursday, Friday & Saturday

MELLORINE Taylor's Home-Made, All Flavors, Save 47c **3 1/2-Gal. Ctns. 1⁰⁰**

CAKE MIXES Duncan Hines Deluxe All 19-oz. Varieties **2 19-oz. Pkgs. 69^c**

STRAWBERRIES Silverdale, Frozen Sliced, Ideal for 'Berry Shortcake **3 10-oz. Pkgs. 69^c**

Pet Milk Evaporated 7 Tall Cans **1⁰⁰**

Olives Towie-7 1/2-oz. Thrown Queens or 7 3/4-oz. Stuffed Queens or Manzanillas 3 Jars **1⁰⁰**

Grape Juice Welch's 3 24-oz. Bottles **1⁰⁰**

Sweet Potatoes Trappey's Whole Large Can **29^c**

Black Pepper McCormick's Ground 4-oz. Can **39^c**

Le Sueur Peas 2 30's Cans **49^c**

Frozen Foods!

Feathery-Light **Jean's Rolls** 2 24's Pkgs. **49^c**

Whole, Baked or Candied **Trappey's Yams** 2 14-oz. Pkgs. **59^c**

Reddi-Whip Dessert Topping 6-oz. Can **59^c**

Gulf Princess **Shrimp** Peeled, Devined, Individually Quick Frozen 12-oz. Pkg. **99^c**

Taste O'Sea (See Coupon Below) **Fish Sticks** 3 8-oz. Pkgs. **1⁰⁰**

CLIP AND SAVE!

Redeem This Coupon for EXTRA
50 Free S & H Green Stamps
with Purchase of Flower Seed Pack
Cottage Cheese Foremost, 24-Oz. **49^c**
Void After Sat., April 1, 1961—Limit One

WORTH FOOD MART

CLIP AND SAVE!

Redeem This Coupon for EXTRA
50 Free S & H Green Stamps
with Purchase of Two Packages
(2) Colombo's Pizza
Void After Sat., April 1, 1961—Limit One

WORTH FOOD MART

CLIP AND SAVE!

Redeem This Coupon for EXTRA
50 Free S & H Green Stamps
with Purchase of 8-oz. Bottle
Wishbone Italian Dressing
Void After Sat., April 1, 1961—Limit One

WORTH FOOD MART

Always Fresher . . . by Far!

LETTUCE Firm, Crisp, Fresh & Cool Head **10^c**

Fresh, Large Bunches **Green Onions** Bunch **5^c** Crisp, Crunchy **Pascal Celery** 2 Stalks **25^c**

Crisp, Red **Radishes** 2 Cello Pkgs. **15^c** Juicy **Large Lemons** 6 For **19^c**

Young, Tender **Carrots** 2 -Lb. Cello **25^c** Florida, Freshly-Dug **New Potatoes** 2 Lbs. **15^c**

Azar **Pecan Halves** 9-oz. Pkg. **89^c** Hemet Whole **Spiced Peaches** 3 2 1/2's Cans **79^c**

Regular, Super, Gentle Refill-Reg. **Toni** \$2.00 Home Permanent Plus Tax **1.19** Scotkins **Dinner Napkins** 3 50's Pkgs. **69^c**

CLIP AND SAVE!

Redeem This Coupon for EXTRA
50 Free S & H Green Stamps
with Purchase of 3 8-oz. Pkgs. Taste O'Sea
Fish Sticks 3 Pkgs. **\$1.00**
Void After Sat., April 1, 1961—Limit One

WORTH FOOD MART

CLIP AND SAVE!

Redeem This Coupon for EXTRA
50 Free S & H Green Stamps
with Purchase 8-oz. Pieces and Stems
First State Mushrooms
Void After Sat., April 1, 1961—Limit One

WORTH FOOD MART

CLIP AND SAVE!

Redeem This Coupon for EXTRA
50 Free S & H Green Stamps
with Purchase of 2 Jumbo Rolls
(2) Zee Paper Towels
Void After Sat., April 1, 1961—Limit One

WORTH FOOD MART

CLIP AND SAVE!

Redeem This Coupon for EXTRA
50 Free S & H Green Stamps
with Purchase of 2-oz. Bottle, McCormick
Vanilla Extract, 2-oz. **45^c**
Void After Sat., April 1, 1961—Limit One

WORTH FOOD MART

CLIP AND SAVE!

Redeem This Coupon for EXTRA
50 Free S & H Green Stamps
with Purchase of
5-Lbs. Gladiola Flower
Void After Sat., April 1, 1961—Limit One

WORTH FOOD MART

—Call MI 7-1101 for Classifieds—

The Man Who Borrows Money—

... must have good security to offer the lending agency or individual before he can expect a loan. There is no better collateral than real estate provided the title is good. More money is loaned on real estate than any other commodity of value. The careful lender always insists on an abstract for the abstract reveals the condition of the title and upon the title rests the applicant's eligibility for the loan.

EARL BENDER & COMPANY

Eastland, (Abstracts since 1923) Texas

to make a fine portrait of your child... we use *Photography and Fun*



No child looks like himself when he feels shy or bored. So a necessary ingredient in a truly fine portrait — is a pleasant bit of fun to bring out the bright and lively expression that IS your child. Then, when your child is entirely at ease — our skillful camera work begins... and ends with a portrait the family will treasure for years!

Make your child's appointment now.

Capps Studio

If You Want The Continuation of ...

A Sound City Government Progress Efficiency

And Fair Play Mark Your Ballot For

FOR MAYOR Morris L. Newnham

FOR COMMISSIONER PLACE 1 O. L. Cantrell

FOR COMMISSIONER PLACE 2 Joe W. Daskevich, Jr.

FOR COMMISSIONER PLACE 3 W. J. Sipes

FOR COMMISSIONER PLACE 4 James Ratliff

Tuesday April 4



NATION'S NUMBER ONE DEBATER—President Kennedy receives a plaque from Rep. Chet Holifield of California in behalf of the Capitol Hill Debate Tournament. He is the experts' choice as winner of the "Great Debates" with Richard Nixon. Beaming girl is Marlene Myers, student at Univ. of Maryland.

State Farm Offers New Insurance Plan

State Farm Representative, J. C. Carter of Ranger, said today that the newly organized State Farm County Mutual Insurance Company of Texas is going to try to help a large number of drivers who now have difficulty getting auto insurance.

Single men under 25, men and women over 65, and motorists with minor driving infractions whose records are generally satisfactory are prospects of the new State Farm program, to become effective in Texas immediately.

Many under-25 and over-65 car owners have had special problems finding auto insurance in the voluntary market because they are members of "statistically undesirable" driver categories. Earle B. Johnson, regional vice president of State Farm's Southwestern office and vice president of the State Farm County Mutual Insurance Co. of Texas, located at Dallas, said the new program—called the "Standard Plan"—is based on the belief that drivers with good driving records and meeting only standard underwriting requirements should be able to get voluntary insurance protection regardless of age or other factors over which they have no control.

"State Farm County Mutual's Standard Plan takes into account the individual's driving record, rather than that of the group he may belong to," Johnson said. State Farm Mutual Automobile Insurance Co., parent company of the group, is the nation's largest

auto insurer, with over 6,000,000 policies in force.

Rates under the program will be slightly above the uniform rates established by the state's board of insurance commissioners. However, Johnson noted, the surcharges and credits of the Texas merit rating plan will not apply to policies issued under the new Standard Plan. The Plan provides for discounts from 3 percent to 15 percent for successive six-month periods of claim free driving, but no surcharges will be applied to the basic Standard Plan rates, Johnson said.

In December 1960, State Farm Mutual contributed \$1,000,000 to the surplus of the County Mutual, and made it an affiliate of the State Farm group. County Mutuals are exempt from the Texas insurance statutes under which Texas uniform auto insurance rates are set.

"As the leader of the auto insurance industry, we feel a particular responsibility for developing means whereby every deserving driver can secure broad insurance protection," Johnson said. "Because the voluntary market is closed to some groups of motorists, many of them have had to seek insurance in the assigned risk plan, a system established to provide minimum protection to people who cannot buy it on the open market. Such essential additional coverages as comprehensive, collision, and medical payments protection have not been available to assigned risks."

"Although the main goal of the program is to keep the deserving driver out of the assigned risk plan in the first place, those who are already in the assigned risk plan may qualify for additional coverages through State Farm County Mutual," Johnson said. The Standard Plan also provides higher liability limits than are available under the assigned risk plan.

Motorists insured by State Farm County Mutual Insurance Co. of Texas may qualify after a period of time, for insurance in State Farm Mutual, parent company of the State Farm group, providing they have compiled a good driving record. Savings are returned to State Farm Mutual Automobile Insurance Company policyholders through dividends.

Most State Farm Mutual agents are also licensed agents in the State Farm County Mutual Insurance Co. of Texas.

Johnson said that some of the estimated 50,000 Texans now in the assigned risk plan might be eligible for coverage through State Farm County Mutual's Standard Plan.

"This does not mean that our new plan is to be a haven for the reckless, irresponsible fringe of drivers," Johnson said. "It is not possible to offer insurance to everyone — but only to the large segment of those who qualify for voluntary insurance."

— READ THE CLASSIFIEDS —

Around the Campus

Plans for Spring Vacation

Students of Ranger College indicate that plans for the spring holiday include mostly recreation and rest. A few plan to work, but most all welcome a vacation from classes. Trips planned are to various parts of Texas as well as to other states. Plans of the following students are typical.

Jerry House is going to Fulton, Kentucky, to visit his mother and father.

Richard Fuller of Carrollton is going to Galveston with friends for a week's vacation.

Horst Krause will visit the campus of Austin College in

Sherman and also visit in his home in Fort Worth.

Delbert Jones of Woodson plans to go home and will fish and work during the holidays.

Phil Simmons of Amherst, Massachusetts is going to visit with his uncle in Fort Worth.

Janis Loper will go to her home in Atlanta to visit with friends and relatives and forget school for a week.

Bill Westphal plans to go to Fort Worth to visit his family, work on his car, and sleep—mostly sleep.

Brenda Roberts of Throckmorton will be the guest of her aunt in Wichita Falls.

Walter Blackwell is going to Crane to visit his sister, Mrs. Cody Bell.

Beth Key will go home to Throckmorton to have a tonsillectomy.

Mary Kay Rush plans to visit in Loop.

Nellie Sue Vinson plans to stay at home and rest.

Printiss Gidney will go to his home in Crowell to loaf and fish. Judi Hunt will visit her family and friends in Goree.

Larry Sullivan will spend his vacation with his family in Woodson.

Nancy Kelly plans to go to Fort Worth to visit her family. Don Lambeth of Goree will spend his time with family and other relatives.

Knicky Arther and Jim Pipkin of Eastland plan to spend their holiday at home, though both plan to spend some time at Lake Leon.

Gloria McWhorter will visit her family in Throckmorton and will also spend some time in Wichita Falls and Abilene.

—Read The Classifieds—

The Barbecue Pit

Serving Complete Barbecue Meals Meat — Beans and Potato Salad

IDEAL PICNIC LUNCHES

1²⁵ Packed To Go

Call Phone MI 7-9390

To Place Order

The Barbecue Pit Hwy 80 East Ranger

ATTENTION STOCKMEN!

Bring Your Livestock To Ranger! AND GET TOP DOLLAR PAYMENT FOR YOUR STOCK!

—SALE EACH THURSDAY— The Buyers Will Be Here!

HOLMES LIVESTOCK COMMISSION CO.

Bonded For Your Protection Highway 80 East RANGER Phone MI 7-9343



Hitch your wagon to 50 stars!

BUY BETTER - THAN - EVER U.S. SAVINGS BONDS

A new 50-star flag now flies over the capitols of 50 states—symbol of a new America that's bigger and stronger than ever before. And there's a better-than-ever U.S. Savings Bond, too, to help keep our new America strong.

U.S. Savings Bonds are now better in two ways:

1. They mature 14 months faster than before. In E Bonds \$18.75 now becomes \$25 in just 7 years, 9 months.
2. They continue to earn interest after maturity. If you hold your bonds for 17 years, 9 months, you get \$1.93 back for \$1 you put in.

Other advantages of U.S. Savings Bonds

- You can save automatically with the Payroll Savings Plan.
- You invest without risk under a U.S. Government guarantee.
- Your money can't be lost or stolen.
- You can get your money, with interest, anytime you want it.
- You save more than money—you're helping your Government pay for peace.

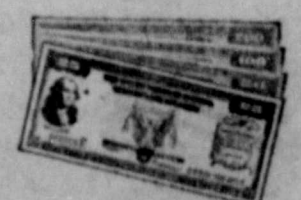

You save more than money with **U.S. Savings Bonds** Buy them where you work or bank

The U.S. Government does not pay for this advertising. The Treasury Department thanks you for your patriotic attention. The Advertising Council and

Robinson Food Market

SPECIALS FOR

FRIDAY & SATURDAY, MARCH 31, APRIL 1, 1961 121 North Rusk St. Phone MI 7-3530

FRESH DRESSED—Cut or Whole **FRYERS** 2 1/2-3 Lb. Size **37¢**

WHITE SWAN **BISCUITS** 3 Cans **25¢**

HORMEL **HAMS** Hock Portion 5-7 55¢ Whole Hams 15-18 **57¢**

BORDEN'S—Limit 3 **MELLORINE** 3 1/2-Gal. **1.00**

SWANSDOWN **CAKE MIXES** 3 Boxes **95¢** White, Lemon Flake, Yellow, Devil Food

LOOK! Peace Maker Flour BUY 2 Lb. Bag **27¢** **RECEIVE** 2 Lb. Bag **FREE**

KRAFT'S MINIATURE WHITE **MARSHMELLOWS** Pkg. **15¢**

DONALD DUCK FROZEN—6-Oz. **ORANGE JUICE** 4 Cans **99¢**

FRESH **GREEN CELERY** Big Stalk **14¢**

FRESH KY **GREEN BEANS** Lb. **23¢**

(Paid Pol. Adv.)

Texas Congress Of P-TA Elects Ranger Lady

Mrs. Stanley Stach, first district president, of the Texas Congress of Parent Teacher Association announced the election of Mrs. J. D. Johnson, Ranger, as a new vice-president of Area V.

Mrs. Johnson has served many years in the Civic Clubs of Ranger, serving as president of Hodges, Pre-School and Young School P-TA. She was presented a Texas Life Membership in the Texas Congress of Parent Teachers, and she was elected a delegate to the National P-TA Convention. Mrs. Johnson will attend the District Spring Conference April 5, 6, 7th in Mineral Wells.

Other district officers from this area are Mrs. Tip Arthur, Health Chairman, Mrs. Frank Sayre, High School Chairman, all of Eastland, and Mrs. M. W. Herweck, parliamentarian of Ranger.

Chiropractor
DR. E. R. GREEN
115 South Rusk Street
Mon., Wed., Fri.—1 to 5 p.m.

Edwin Dittrich
from FRANK'S TV
Service of Stephenville
will be at
L & J Supply Co.
Main & Rusk Sts.
Ranger — Ph. MI 7-1377
Each Tues. & Sat.
for complete TV Service

For service in Strawn and Gordon area leave word at or call So-La Service at Gordon, Phone 4711.

Mrs. Nichols Completes Book At WMU Monday

Mission Study was the program for the Woman's Missionary Union of the First Baptist Church when the WMU met Monday afternoon, March 27.

The meeting was opened with the group singing "Christ for the Whole Wide World." Mrs. Bob Wymer, program chairman, read the missionaries names on the prayer list for the day and Mrs. Ida Coleman led in prayer for them.

Mrs. J. D. Nichols, mission study chairman of the Mildred Lovegren Circle, completed the mission study book, "The Dreamer Cometh." The closing prayer was led by Mrs. O. J. Caraway.

Those present were: Meses. O. J. Caraway, J. D. Nichols, Bob Wymer, Mary Wheat, Clyde Rodgers, Fanny Duncan Everett Noth, G. P. Rose Mae Rodgers, Joe Caulder Alice Crabtree, W. C. Tipton, H. H. Sutton, Ida Coleman, Fred Tibbels, J. D. Barker, and Albert Williams.

Gift Tea Honors Mrs. Fielding Winchester Friday

Mrs. Fielding Winchester, nee Norma Gayle Emfinger, was honored with a gift tea Friday, March 24 from 7:30 to 9:30 p.m. at the Community Clubhouse.

The table was covered with a white cloth overlaid with mint green net, the bride's chosen colors. Centering the table was an arrangement of white stock and white carnations in a crystal and silver container.

Mrs. Betty Gail Reese of Abilene laded punch and Mrs. Flora Glen Woolley of Abilene served the cake. Presiding at the registry table was Miss Barbara Crabb of Ranger.

Music was furnished throughout the evening by Miss Mary Kay Rush of Ranger.

Hostesses were Meses. Ora

Friendship Class Conducts Drive For Easter Sun.

The Friendship Class of the First Methodist Church is conducting an attendance drive for Easter Sunday morning. The goal is to have at least 60 persons present.

An outstanding program is being planned and coffee and cookie period will begin promptly at 9:45 a.m. E. N. Varner, class teacher, will bring the Easter lesson. He has been bringing very interesting lessons and anyone who has not had an opportunity to hear him should make an effort to attend, a spokesman for the class said.

Everyone is invited to attend Easter Sunday and the class would like to extend a very special invitation to anyone who is not a member of a regular church school.

The class feels that their goal of 60 will be attained if the following members who are on the class roll will make an effort to bring someone with them: Mr. and Mrs. David Allsup, Mr. and Mrs. D. C. Astorbury, Mr. and Mrs. Fred Bennett, Mr. and Mrs. Richard Bonney, Mrs. Lively Brown, Mr. and Mrs. Pat Collins, Mr. and Mrs. Roscoe Hopper, Mr. and Mrs. Cecil Louks, Mr. and Mrs. Keith McDonald, Mr. and Mrs. Houston Moore, Dr. and Mrs. Ted Nickick, Mrs. L. R. Pearson, Mr. and Mrs. Leonard Pounds, Mr. and Mrs. Harold Prescott, James Ratliff, Mr. and Mrs. Allen Rushing, Joe Scott, Mr. and Mrs. Jack Sledge, Mr. and Mrs. James Townzen, Mr. and Mrs. J. S. Wilhelm, Mr. and Mrs. Glenn Wilson, Boone Yarbrough, Mr. and Mrs. Wendell Halbrooks, Mr. and Mrs. T. C. Weaver, Mr. and Mrs. Bill Young, Mr. and Mrs. Charles Arnett, Mr. and Mrs. Mickey Slagle, Mrs. Earnest Varner, Mrs. Leon Treese and Mr. and Mrs. Roy Plumley.

Roberts, Joe Rodgers, Glyn Gregory, Joe Eyley, Mary Houghton, Crabb, J. D. Johnson, Vi Chesnut, Betty Wolford, Mildred Rains, G. B. Rush Harless Gardenhire Charlie Hamilton, Winnie Cox and W. A. Reuser.

Here's a Pear of Hints to Perk Up Meals



Canned pears are no strangers to this table.

Pearadise Waldorf Salad

BY DOROTHY MADDOX.

Canned Bartlett pears are right at home in salads and desserts. Here's proof you'll be glad to test.

Pearadise Waldorf Salad (Serves six)

One can (1 pound, 11 ounces) Bartlett pears, 2 apples, 2 oranges, 1/2 cup raisins, 1/4 cup walnuts, 1 roll (8 ounces) cheese food.

Line large bowl with lettuce. Combine apple, orange, raisins and nuts. Heap in center of bowl. Surround with drained chilled pear halves. Tuck slices of cheese between pears and apple mixture. Serve with favorite fruit dressing.

French Pearadise Pie (Serves six to eight)

One can (1 pound 14 ounces) canned Bartlett pears, 1 9-inch un-

baked pie shell, 1/2 cup brown sugar, 1 cup graham cracked crumbs, 1/2 cup flour, 1/2 cup chopped walnuts, 1/2 teaspoon cinnamon, 1/4 teaspoon salt, 2 teaspoons grated lemon rind, juice of 1 lemon, 1/4 cup melted butter, whipping cream.

Drain pears. Arrange in pastry-lined pie plate. Combine brown sugar, graham cracker crumbs, flour, walnuts, cinnamon, salt, and grated lemon rind. Sprinkle over pear halves. Melt butter. Combine with lemon juice. Pour evenly over topping. Bake 40 minutes in moderate oven (375 degrees F). Cool. Serve with whipped cream.

1961-62 Officers Elected at Regular Session of Sorority

Rho Pi Chapter of Beta Sigma Phi Sorority held the regular meeting in the home of Mrs. Raymond Bryan Tuesday, March 28.

During the business session, presided over by Mrs. Allen Rushing, president, it was voted to cast the Rho Pi Chapter vote in the State Convention for the Texas Mental Health Association to be the Texas Beta Sigma Phi's state project for 1961-62.

The date was set for the Founder's Day dinner to be held April 27 at the Lone Cedar Country Club.

New officers for the club year were elected as follows: president, Mrs. Jasper Williamson; vice president, Mrs. Roy Patterson; recording secretary, Mrs. David Allsup; corresponding secretary, Mrs. Fred Bennett; treasurer, Mrs. Sammie Elder; parliamentarian, Mrs. Linda Forney, and extension officer, Mrs. Jack Sledge. Mrs. Jasper Williamson and

Mrs. Pat Collins presented a very interesting program, "Tools for the Art of Life-Thought."

After the close of the meeting, cake and coffee were served to the following members: Meses. Allen Rushing, Roy Patterson, June Galley, David Allsup, Jasper Williamson, Pat Collins, Iris Hummel, Fred Bennett, Houston Moore, Bill Eyley, Charlie Rose, Linda Forney, Jack Rawls, Helen Dawley and the hostess, Mrs. Bryan.

Helps Heal And Clear Itchy Skin Rash!

Zemo—liquid or ointment—a doctor's antiseptic, promptly relieves itching, stops scratching and so helps heal and clear surface skin rashes. Buy Zemo for Stubborn Cases!

Rebekah Lodge Meets for Regular Session

The Rebekah Lodge met Tuesday, March 28 for regular session with Gertrude Gideon, Nobie Grand Pro-Tem in the chair.

Regular business was transacted and a social and supper was enjoyed by all. Games of 42 were played afterwards.

Penny prize was furnished by C. E. Bell and was won by Laila Eiffert.

Those present were C. E. Bell, Laila Eiffert, Laura Melton, Ellen Jones, Gertrude Gideon, Clara Ivy, Sylvia Neal Sudie Strong, Louie Caulder Laura Todd, Mae Hunt, and visitors Olif Lewis, Mr. and Mrs. Pirtle Robinson, Pearl Hunt, Mrs. H. C. Croon and Mr. and Mrs. Claude Greenlee.

SEE O. G. LANIER FOR
OIL AND GAS
LEASES
AND
REAL ESTATE
WE BUY AND SELL
Ph. MI 7-3450 - 113 S. Rusk
Ranger, Texas

WOMEN'S ACTIVITIES

Saturday, April 1
Eastern Star ladies will have a bake sale at Worth Food Mart Saturday, April 1.

VISIT MOTHER
Mr. and Mrs. James B. Hayes and children, Joe Black and Vickie of Dallas spent the weekend with her mother, Mrs. C. E. May.

BARBER SHOP
IT PAYS to LOOK WELL!
Courteous Service
TONY'S BARBER SHOP
223 1/2 Main - Ph. MI 7-1126

Got Your Eye On A NEW CAR?



A Commercial State Auto Loan can put you in the driver's seat in a matter of hours. Reasonable bank rates, prompt service, choice of your own insurance with premiums included in convenient monthly payments ... all add up to a "happy deal" for you. See Commercial State today for your auto loan.



"Our Risen Savior" 11 a.m. Theme of Pastor's Message

You are cordially invited to attend the special service Sunday evening, 8 p.m. when the graded Choirs and the Verse Choir presents...

"The Easter Story"

By Mrs. Ralph E. Perkins

The Easter Story as is related in the Bible will be depicted by colored slides of the scenes from the trial of Jesus to His Ascension. Choral numbers will be sung, and the Verse Choir will narrate the story.

First Baptist Church
Lee Russell, M. M. Ralph E. Perkins, Pastor

Court of Civil Appeals

Affirmed
3572 Lillian A. Weyel et al v. Board of Firemen, Policemen & Fire Alarm Operators' Trustees of San Antonio et al. (Opinion by Judge Walter) Bexar

Motion Granted
3637 Cameron Co. Water Control & Improvement Dist. No. 5 v. James M. George et al. Agreed motion for extension of time to file Appellees' brief. Cameron

Cases Submitted
3606 James Alexander v. Hanover Life Ins. of New York. Shackelford
3608 Christine Blackerby Donald v. James Hiram Truxell, Jr. et al. Palo Pinto
3614 Callihan Interests, Inc. et al v. Natalie K. Halepenka et al. Taylor
3625 W. J. Gorley v. R. B. Fields. Stephens

NOTICE

We Have Purchased the RURAL GAS COMPANY of STRAWN, TEXAS from M. Graham Effective March 18, 1961

And will not be responsible for indebtedness incurred against the Rural Gas Company of Strawn, Texas before March 18, 1961.

Signed
L. ROBERSON
G. E. BLACK

O. K. Gro. & Mkt.

501 W. Main - Ranger - Ph. MI 7-3477

Turkey Hens 5 to 11 lb. **43¢**

FRESH NO. 1 DRESSED FRYERS lb. **35¢**

BORDEN'S Cottage Cheese 2 lb. **49¢**

Texsun Orange Juice 46-oz. can . **39¢**

R. C. Cola Plus Deposit **6** botls. . . . **29¢**

County Kist Whole Kernel—12-oz. Can Corn **2** cans **35¢**

Lotus—No. 2 Can Pie Apples **2** cans **39¢**

HONEY-CUP Mellorine 1/2 Gal. **39¢**

NORTON'S—Apple, Peach, Coconut Fruit Pies Each **39¢**

Winesap Apples Lb. **15¢**

New Potatoes Cello Bag **2** Lbs. . . . **19¢**

FRESH TOMATOES Carton **19¢**

FOLGERS COFFEE Lb. **69¢**

Large White EGGS Doz. **45¢**

KEITH'S FROZEN FOOD BRUSSEL SPROUTS CAULIFLOWER ENGLISH PEAS CUT GOLDEN CORN Your Choice **5** For **89¢**

CHUCK ROAST Lb. **49¢**

Fresh Ground Hamburger Lb. **49¢**

ARMOUR'S Fully Cooked HAM 1 1/2 Lb. Can **1.59**

FIRST CUT PORK CHOPS Lb. **39¢**

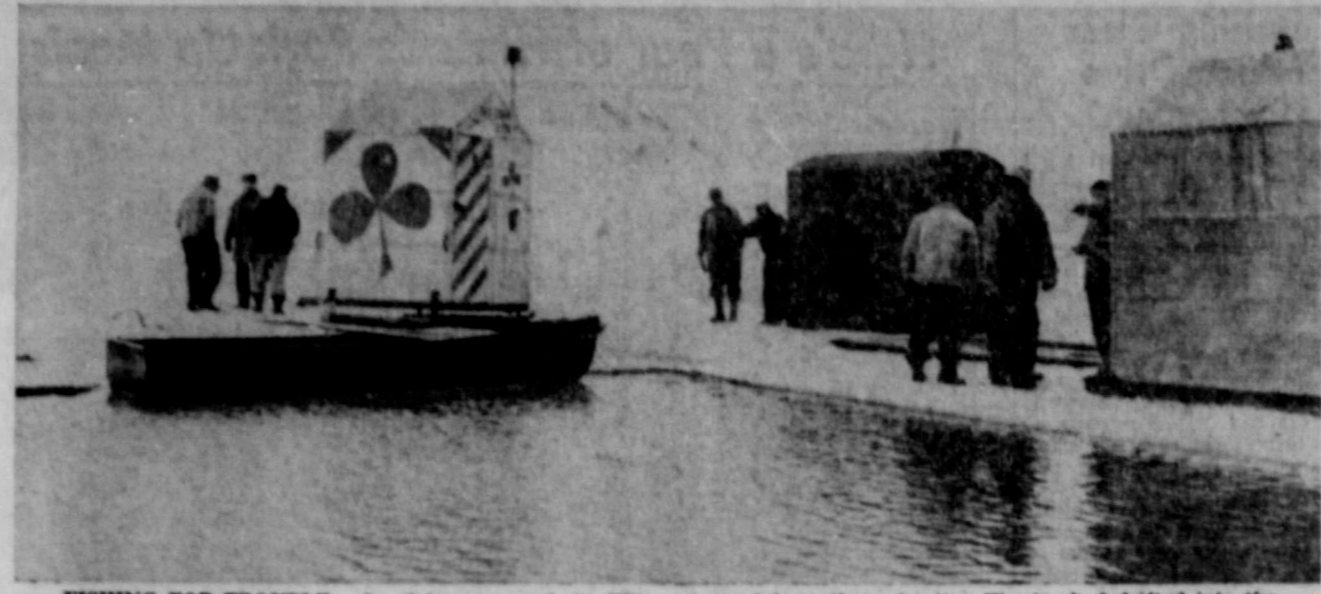

FISHING FOR TROUBLE—Ice fishermen on Lake Winnebago, Fond du Lac, Wis., received a surprise when they stepped from their shanties. The ice had drifted into the lake. A makeshift bridge was used to get them back.

Dividends May Be Taxable States IRS

Dividends received by taxpayers during 1960 may be subject to special tax saving rules when filing federal income tax returns, Arthur K. Fogle Jr., Administrative Officer Internal Revenue Service, Abilene, said today.

Taxpayers with questions on this subject may get Document No. 5060, Investment Income, by contacting the IRS office.

"One check or money order does the job. Two checks or money orders confuse Uncle Sam," Fogle reminded taxpayers paying self-employment tax that this tax is a part of their total tax and should be paid in one remittance with their tax returns.

Computation of self-employment tax is made on separate Schedule C or separate Schedule F, which with attached Schedule SE should be filed with taxpayers' individual income tax returns.

Fogle also said that some expenses which you incur or pay as an employee are deductible on page one of Federal Tax Forms 1040 or 1040W . . . some are deductible on page two . . . still others are not deductible at all. He admits that special rules covering employee business expenses on tax returns for 1960 are not simple.

The IRS office, 951 N. Third Street in Abilene, has a free booklet that covers the waterfront on this subject, however. It's Document 5014, "Employee Expenses."



TWO MASTERS

Marvin Bishop had been in an automobile accident and felt that he should be able to recover damages from the driver of the other car. He went to see Lawyer Smith, and, in the course of telling Smith his story, it developed that the driver of the other car was insured by a company represented by Smith.

As soon as Smith learned this fact, he stopped Marvin from telling him any more about the case and explained that he could not represent him. Smith pointed out that the "conflicting interest" resulting from his representation of the insurance company prevented him from representing Marvin. He said he owed it to Marvin not to hear anything from him which he might use against him if the matter were taken to court.

The situation outlined above illustrates one of the basic principles in the ethics of a lawyer, namely, that he cannot represent "conflicting interests." Basically, this is but the lawyer's way of phrasing the old axiom that a man cannot serve two masters. A lawyer's duty is to give his full and complete efforts to his client and he cannot do that if there is a conflict between the interests of two of them. The reasoning behind this rule is that a lawyer should not appear in court representing both sides of a controversy.

If both Marvin and the insurance company are regular clients of Smith, then it is Smith's duty to refuse to represent either one of them in case of altercation between the two.

If attorney Smith is one of a group of lawyers practicing to-

Loyal Workers Training Union Meets at Church

The Loyal Workers Training Union of the Second Baptist Church met Tuesday night, March 27 in the Fellowship Hall of the Church for the monthly meeting.

The group sang songs and the devotional was brought by Mrs. Luther Moody. Mrs. Price Rose presided, and Edgar Ward led the opening prayer.

New officers who will serve the next six months are as follows: president, Mrs. Charlie Beck, Sr.; vice president, Clyde Rodgers; secretary, Mrs. J. B. Baker; Bible Drill Leader, Mrs. Fannie Matthews, social leader, Mrs. Luther Moody; group captain No. 1, Henry Walton; group captain No. 2, Albert Williams; and missionary leader, Mrs. Price Rose.

The next meeting will be decided at a later date.

Games of spelling bees, Bible names and mountains of the Bible were enjoyed by all.

Pie and coffee were served to the following: Mr. and Mrs. G. P. Rose, Mr. and Mrs. Edgar Ward, Mr. and Mrs. Henry Walton, and Miss Ida Coleman. Luther Moody, J. B. Baker, Flora Perrin, Fannie Matthews, Mary Wheat, and two visitors, Rev. Frank Brooks and Billy Matthews.

WCS of First Methodist Meets At Church Mon.

The Women's Society of First Methodist Church met Monday, March 27 in the church. Mrs. S. M. McAnelly, president, called the meeting to order.

Mrs. Joe Francis, secretary of Spiritual Life, introduced Rev. Lively Brown who gave the final lesson on the study of "Our Basic Christian Beliefs. The first part was dealing with the Holy Spirit with scriptures from Acts 2, and the last part was "The Church" with scriptures 1 Thessalonians 4.

Due to the Easter holidays there will be no meeting Monday, April 3.

CRITICALLY ILL

Bill Ewing a former Ranger resident, now living in Blackwell, is critically ill in the Simmons Hospital in Sweetwater after lung surgery.

Joe Ewing of Ranger is an uncle of Bill's.

POSTPONES SINGING

The regular monthly singing held at the First Christian Church the first Sunday in the month has been postponed due to Easter.

The next singing will be held the first Sunday in May.

'LIGHT AS A FEATHER'

yet with perfect year 'round comfort...that's our new *Dacron-and-Worsted* suit by LOUART of California. See the new heart-lifting patterns and colorings...the casually elegant style of LOUART's design. Come in and try it on...and see how well it looks and fits.

59⁵⁰

Sizes
36 to 40 Regular
37 to 44 Long
38 to 44 Short



James Smith MENS SHOP

EASTLAND

READ THE CLASSIFIEDS

FURNITURE

for the Entire Home

Carpet - Rugs All Prices

Be Sure To Check With Eastland

Coats FURNITURE

Balance your books... with the Original **Lindy** FINE POINT AUDITOR'S Ball Point Pen #P-400

Long 7" perfectly balanced writing instrument designed for auditors, accountants, bookkeepers and others who need a fine ball point pen for extreme legibility.

8 BRILLIANT COLORS
Color of Pen & Color of Ink
BLUE - BLACK - GREEN
RED - BROWN
LAVENDER
TURQUOISE
YELLOW-GOLD

ONLY THE AUTHENTIC NATIONALLY ADVERTISED LINDY PEN CARRIES THE LINDY UNCONDITIONAL GUARANTEE. DO NOT ACCEPT SUBSTITUTES—LOOK FOR "LINDY" ON THE PEN!

GIANT INK SUPPLY
Also available in 5¢ package WATER RESISTANT

Manufactured by LINDY PEN CO., INC., Colver City, Calif., U.S.A.

49¢ (Free Shipped)

THE RANGER TIMES

Dine Out ...Tonight

Polka Dot RESTAURANT

Call Strawn 2401 for Dinner Party Reservations

In our completely remodeled dining room. Good service and fine food is our specialty

Clubs and Private Parties Welcome.

The Polka Dot Restaurant

Strawn, Texas