

PAGE ONE MUST

Tickets are on sale at the high school office for the Friday night Ballinger-Ranger football game. Adult general admission tickets are one dollar, student tickets are twenty-five cents at the school office and will be fifty cents at the game.

Teen Town will not be open Thursday night because of the Hodges Oak Park P-TA Carnival that night.

It will be open Friday night after the ballgame for High School students.

Saturday night it will be open for both groups. A Halloween party will begin at 7:30 p.m.

The Junior High Pups will travel to May to play the May Junior High team at 6:30 p.m. Thursday (tonight).

There will be a pep rally for everyone in front of the Gosholm Hotel on Main street beginning at 7 p.m. Thursday.

Garden Club Preparing for Big Fall Show

Plans are nearing completion for the flower show to be sponsored by the Ranger Garden Club. The show will be Tuesday, November 3, from 3 to 8 p.m. at the Community Club House. Admission will be fifty cents. There will be entries from every member of the club.

Organized three years ago, the club has planted crape myrtle bushes throughout Ranger for the beautification of the city, had draperies made for the Community Club House, and participated in the fund-raising campaign to buy a piano for the club house. The club has also encouraged citizens to plant more shrubs in their yards. At the present time they are sponsoring a therapy program, taken each meeting a therapy gift taken to Ranger General Hospital.

Rangers Will Start Conference Play Against Navarro JC

The Ranger College Rangers are looking forward to starting conference play Saturday night in Corsicana against Navarro Junior College.

Rangers' Probable Line Up

RANGERS	Wt.	Pos.	Wt.	Navarro	Wt.
Jackie Waggoner	170	Q-back	167	Wade	
Jimmy Knickerbocker	155	H-back	175	Land	
Kenneth Hart	180	H-back	170	Willhoite	
R. E. Duggan	175	F-back	195	Ottman	
Wayne Gravelly	195	Center	205	Lee	
James Hoskinson	170	Guard	190	Sanford	
James Stanford	175	Guard	195	Davis	
Vernon Singleton	200	Tackle	205	Hobby	
Howard Stallings	195	Tackle	200	Anderson	
Jim Hamilton	170	End	185	Browning	
Wayne Cromer	170	End	185	Hickman	

Both teams have lost two games this year. Ranger received their losses from Cameron of Oklahoma and from Texarkana. Navarro was defeated by Tyler and Victoria. Ranger has won five games and Navarro has won four.

Both teams defeated Paris, Ranger 28 to 9 and Navarro 12 to 7. Also each team has a win over Murry State of Oklahoma, Ranger edging Murry 14 to 12. Navarro has one conference victory, a win over Blinn Junior College. Ranger will play their first conference game when they meet Navarro.

The game will be a big one for both teams, each needing it to stay up in the conference race. Henderson County, the present power in the Texas game with power will be watching the game with skeptical anticipation as to who will be their rival in the fight for the conference crown.

The eyes of the Texas conference are rapidly turning toward the Ranger's slot T professional type offense. The slot T type offense is primarily a passing offense, as can be readily seen by the passing record of the Rangers. They have completed 78 passes of 171 attempts.

On passing alone they have gathered in a total of 1069 yards. This would make any team raise up its eyes. No doubt the next few games the Rangers play, they will face teams that have drilled many hours on pass defense.

Lineman of the Week
Jim Hamilton, end for the Rangers, made the top lineman of the week in Texas Junior Colleges this week in the Dallas Morning News.

Hamilton, 180 pound sophomore end for the Rangers, hurt Tyler with two big touchdowns the Apaches, 26-23. Hamilton intercepted a pass and raced 28 yards to score one TD and teamed with Quarterback Jackie Waggoner on an 18-yard scoring play. He was a standout on defense. Waggoner made honorable mention on the same listing.

Texas Conference Standing
Team W L Pts. Op.
Henderson Co. 5 2 193 64
Ranger College 5 2 125 99
Navarro 4 2 106 59
Blinn 2 4 93 157
Cisco 0 5 18 153

This Week's Schedule
Thursday—Henderson County at Blinn.
Saturday—Cisco at Texarkana. Ranger at Navarro.

Ranger College Player of Week

Jim Hamilton, a six-foot, one hundred eighty-five pound sophomore, won unanimous honors as Ranger College Player of the Week for his truly spectacular play against Tyler Saturday night.

According to Coach Babbs, his catches were a key factor in defeating Tyler; and Babbs, an ex-pro fullback for the San Francisco 49ers, added that Hamilton made fantastic catches that would give trouble to a seasoned professional end. In Coach Puryear's opinion, Hamilton's was the best individual effort all year. Hamilton's spirit and hustle rubbed off on the whole team, certainly the decisive factor in the victory.

He was also chosen Lineman of the Week by the Dallas News this week. This is quite an honor in that players from all the junior colleges in Texas are eligible.

Jim participated in high school football, basketball, and track. At Ranger College, he also plays basketball and earned his letter last year.

Hamilton has attended Abilene Christian College and is one of the few married team members at Ranger. A quiet young man from Seagraves, Texas, he is a well-known figure on the campus and a very well-liked one. A physical education major, Jim plans either to teach, or to coach.

Hamilton has attended Abilene Christian College and is one of the few married team members at Ranger. A quiet young man from Seagraves, Texas, he is a well-known figure on the campus and a very well-liked one. A physical education major, Jim plans either to teach, or to coach.

Hamilton has attended Abilene Christian College and is one of the few married team members at Ranger. A quiet young man from Seagraves, Texas, he is a well-known figure on the campus and a very well-liked one. A physical education major, Jim plans either to teach, or to coach.

Hamilton has attended Abilene Christian College and is one of the few married team members at Ranger. A quiet young man from Seagraves, Texas, he is a well-known figure on the campus and a very well-liked one. A physical education major, Jim plans either to teach, or to coach.

Hamilton has attended Abilene Christian College and is one of the few married team members at Ranger. A quiet young man from Seagraves, Texas, he is a well-known figure on the campus and a very well-liked one. A physical education major, Jim plans either to teach, or to coach.

Hamilton has attended Abilene Christian College and is one of the few married team members at Ranger. A quiet young man from Seagraves, Texas, he is a well-known figure on the campus and a very well-liked one. A physical education major, Jim plans either to teach, or to coach.

Hamilton has attended Abilene Christian College and is one of the few married team members at Ranger. A quiet young man from Seagraves, Texas, he is a well-known figure on the campus and a very well-liked one. A physical education major, Jim plans either to teach, or to coach.

Hamilton has attended Abilene Christian College and is one of the few married team members at Ranger. A quiet young man from Seagraves, Texas, he is a well-known figure on the campus and a very well-liked one. A physical education major, Jim plans either to teach, or to coach.

Hamilton has attended Abilene Christian College and is one of the few married team members at Ranger. A quiet young man from Seagraves, Texas, he is a well-known figure on the campus and a very well-liked one. A physical education major, Jim plans either to teach, or to coach.

Hamilton has attended Abilene Christian College and is one of the few married team members at Ranger. A quiet young man from Seagraves, Texas, he is a well-known figure on the campus and a very well-liked one. A physical education major, Jim plans either to teach, or to coach.

Hamilton has attended Abilene Christian College and is one of the few married team members at Ranger. A quiet young man from Seagraves, Texas, he is a well-known figure on the campus and a very well-liked one. A physical education major, Jim plans either to teach, or to coach.



FARM BUREAU OFFICERS—New officers of the Eastland County Farm Bureau were elected this week at the annual FB meeting held in Eastland. Seated, from left to right, are Glen Justice, president; Paula Coats, q. rsn; Ray A. Norris, secretary-treasurer; and A. W. Wright. Standing are Melvin Adams, A. Z. Myrick, Wayne Thurman, Cyrus Justice, Mrs. Joe Bob Browning, John Love, Mrs. Herman Schaefer, Herman Schaefer and Clyde Coats. (Photo by Bill Hoover).

From The Halls OF R. H. S.

Hello,
It seems as if the chill the Lobos brought about still prevails. Coats and jackets appeared at RHHS.

This week the Bulldogs meet the Ballinger Bears at Bulldog Stadium. The band sweetheart will be crowned at the game. Nominees are Barbara Craig, Linda Drennan and Rita Sipes, all seniors.

We of the Sub-Dubs wish to thank Mrs. Emily Page for letting us meet in her home. Thanks to you too, Sue.

If there is anyone who would be kind enough to help me with physics, please contact me at once.

Little League Officers Elected For 1960 Season

New officers were elected for the 1959 season at a meeting of the Little League Tuesday night. Charles Mehaffey was elected to serve another term as president of the league; Ray Williams, vice president; Marvin (Red) McGee, player agent; Mrs. Francis McGee, Mr. and Mrs. Marcus Mathews, Mrs. Fannie Mathews as treasurer.

Outgoing officers are E. P. (Pete) Brasher, vice president, and L. A. Pounds, player agent.

A financial report was given by Mrs. Mathews stating that the League had paid all outstanding bills and was in fair financial condition to get the new year underway.

Those attending the meeting were: Mr. and Mrs. Charles Mehaffey, Mr. and Mrs. Marvin McGee, Mr. and Mrs. Marcus Mathews, Mrs. Francis McGee, E. P. Brasher Jr., Winton Squires, Sammy Elder, and Ray Williams.

Stan McAnelly Jr. Charter Member Of TCU Fraternity

Stanley M. McAnelly, Jr., senior from Ranger, is a charter member of the Delta Upsilon chapter of Delta Sigma Pi, international professional business fraternity installed recently on the campus of Texas Christian University.

Grand president of the organization, Homer T. Brewer of Atlanta, Ga., was at the university to present the badge and charter.

Fifty-four students and faculty were initiated into the TCU chapter. New president of the organization is Myron Reed, Jr., of Fort Worth.

McAnelly, a business major at the university, is a member of the ROTC Flying Club and the Arnold Air Society on campus. He is the son of Mr. and Mrs. S. M. McAnelly, 901 Spring Road.

Bulldogs Battle Bearcats For 7-AA Survival

The Ranger Bulldogs will entertain the Ballinger Bearcats at Bulldog Stadium Friday night.

It will be a game of who will drop into a tie for the cellar. Three teams are now tied for fourth place with two losses each, while three teams are tied for first place with two wins. The winner between Ballinger and Ranger will fall into fourth place while

Probable Line Ups

Ranger	Wt.	Position	Wt.	Ballinger
Charles White	120	End	150	Bill Jones
Jim Robinson	178	Tackle	190	Vance Carter
Tommy Ford	157	Guard	140	Jerry Smith
Bobby Fron	170	Center	140	Eugene Hallmann
Ronnie Daskevich	155	Guard	140	Tommy Holbrook
Dean Richey	195	Tackle	170	Joe Davidson
James Henry	165	End	150	Stephen Brown
Jerry Anderson	165	QB	144	Rodney Hambricht
Bill Stuart	140	FB	170	Dalton Hoffman
Richard Robie	140	HB	170	Calvin Kirk
Edward Mendez	135	HB	160	Tommy Pleasant

the winner will be tied with Eastland for last place unless Eastland can upset the high-flying Lobos of Cisco. The other encounter in 7-AA play will have Winters and Coleman in a battle of who plays Cisco with an undefeated record.

The last two games that Ranger has played, Cisco and Winters, has seen some new boys advance into the defensive picture. Against Winters Chuck Garrett led in tackles and in the Cisco game Richard Wilhelm was the tackle leader. Records show the defense for the two games as follows: Winters, Chuck Garrett and Richard Robie, five tackles and three assists each; Joe Barker, five tackles and two assists; and Ronny Daskevich and Homer Montgomery, a total of six tackles and assists.

The game Friday night is due to be quite a battle of aerial warfare as Ranger is quite apt at tossing the pigskin, and Ballinger completed four touchdowns passes against Cisco. Cisco is the only team that both Ranger and Ballinger have played this year. By a comparison of the two games it would give Ballinger the edge, having held Cisco to a 18 point lead. Ranger made a full offensive showing against Cisco, but defensively they couldn't hold the fast Cisco backs. There was 46 points difference in the score.

Friday night will be a big night for the Ranger High School Band. They will present the 1959 band sweetheart at the halftime ceremony. Nominees for the crown are Barbara Craig, Linda Drennan and Rita Sipes, all of the senior class.

Dollar Day Will Be Monday In Ranger

Monday, November 2 will be the monthly Dollar Day in Ranger.

Merchants of Ranger will have many special bargains for their customers on that special day. Check the Sunday issue of the Times for the many bargains that will be offered.

7-AA District Predictions
Ballinger 34, Ranger 20
Cisco 38, Eastland 6
Winter 20, Coleman 14

Community Chest The Salvation Army

(Editor's Note: This is the first of a series of articles about the organizations represented in the Ranger Community Chest fund raising campaign that is soon to begin.)

The Salvation Army has a Service Unit Committee in this community composed of leading local citizens and directed by them. This committee has the power to act as they see fit on any case they handle, always keeping in mind, however, that The Salvation Army does not wish to duplicate any other existing agency service nor to conflict with any previously established service program. Thus, the local Service Unit Committee is able to make its own decisions without having to consult a distant headquarters so that whatever need arises can be met without delay or red tape.

Money raised for the work of the Salvation Army in Texas is used in Texas. In fact, only 1 percent of all funds received in the state goes outside the state boundaries to take care of territorial, national and international expenses. Contributions show I know that 99 percent of every dollar given to the Salvation Army in Texas is spent in Texas.

In times of prosperity as well as in times of war, there are many dark areas of poverty and despair where the average citizen, no matter how well intentioned he may be, can not enter, even though he may know full well that help is most urgently needed.

It is altogether fitting that, as we launch the fund-raising campaign of the Ranger Community Chest, with which welfare work in our community is financed, including the Salvation Army, we turn in gratitude to those who do invade these dark areas of poverty and despair and meet need at point of need by administering to the physical and spiritual needs of those in distress.

Unarmed, except for love of their fellowman and an eagerness to be of service, men and women of The Salvation Army walk in the dark and narrow alleyways of run-down neighborhoods, visit wards of hospitals and prison corridors, offering friendly help to the homeless, the destitute, the sick, the alcoholic, and those held behind prison bars.

Frightened unmarried mothers, neglected babies, families beset with problems, the homeless transients, the hungry and needy in all walks of life, are among the millions of all races and creeds, without regard to color, who know the warm smile beneath the blue bonnet, the helping hand and the undaunted courage of The Salvation Army men and women to whom no human problem is too difficult to understand.

T. B. A Salvation Army says "Trouble is our Business," and its unformed personnel prove the truth of this statement every day. (Continued On Page Four)

"Battle Border"

Lifts known facts about Texas boundaries.

A PUBLIC SERVICE OF THE TEXAS ATTORNEY GENERAL'S OFFICE.

(Editor's Note: This is the third in a series of articles outlining the numerous boundary conflicts dating back to 1716, pointing up little known facts which shaped Texas of today.) In claiming the Rio Grande to its source in present day Southern Colorado, the Republic of Texas was faced with establishing possession. Attorney General Will Wilson pointed out: "Since possession is nine points of the law, the Texas weakness was its claim to a chunk of territory not occupied by settlers or controlled by militia." In the northwestern reaches of the Texas' claim was old Santa Fe. "Lamar, President of the Republic of Texas, figured that if these people would consent to becoming Texans it would go a long way toward solving the problem of actual occupation," Wilson says. The Attorney General is an author on Texas history. Out of Lamar's idea sprang the disastrous Santa Fe Expedition. The real purpose was to persuade the New Mexicans peacefully to accept and recognize the jurisdiction of the Republic of Texas. Over 300 men, including traders and soldiers, left Brushy Creek near Austin. "I have a goat ranch on Brushy Creek and I cherish the old camp site which is on the site of Kinney's Fort about two miles east of present Round Rock," Wilson observes. The site is recorded by a marker erected by the school children of Williamson County. They thought Santa Fe was only 500 miles away. It turned out to be 1300 miles in the long way the expedition traveled. Three months on the trail, Indian attacks, starvation, and poor

FREE HOME TRIAL

on RCA Whirlpool Appliances

RANGER COLLEGE CENTER

Killingworth's

Marketing Serving Ranger since 1913 Insurance - Birth to 90 years Phone 20

Hodges Oak Park Carnival Tonight 8 p. m.

The Ranger Times

"Seeking Community Betterment Since 1919"
ELM STREET—RANGER, TEXAS ESTABLISHED JUNE 1, 1919
Entered as second class matter at the postoffice at Ranger, Texas under the act of Congress of March 3, 1879.

TIMES PUBLISHING COMPANY
Published Tri-Weekly—Tuesdays - Thursdays - Sundays
JOE DENNIS and ONOUS DICK, Publishers
GENE TOWNSEND, Editor

One week by carrier in city	.15
One month by carrier in city	.65
One year by mail on Ranger RFD Route	3.95
One year by mail in county	4.95
One year by mail in state	4.95
One year by mail out of state	6.95

NOTICE TO PUBLIC—Any erroneous reflection upon the character, standing or reputation of any person, firm or corporation which may appear in the columns of this newspaper will be gladly corrected upon being brought to the attention of the publishers.

CLASSIFIED

All Classified Ads Must Be Paid For In Advance.

MISC. FOR SALE

FOR SALE: Six room modern house, 2 lots. In Hodges Oak Park. Phone 150.

RECONDITIONED Underwood Typewriter. Guaranteed. \$30.00. Stephens Typewriter Co., Eastland.

FOR SALE: 5 room house. 305 North Oak.

FOR SALE: New shipment of Steel Filing Cabinets now in stock at the Ranger Times Office. Several numbers on display for you to choose from.

RUBBER STAMPS—Fast service, reasonable prices, no order too large or too small to get our special attention. Ranger Times.

FOR SALE: Bookkeeping supplies, Post binders, indexes, receipt books, ledger sheets, storage files, sales books, order books and many other items... at the Ranger Times office.

FOR SALE: Portable Singer sewing machine. Good condition. Phone 54.

ACHING MUSCLES

Relieve pains of tired, sore, aching muscles with STANBACK, tablets or powders. STANBACK acts fast to bring comforting relief... because the STANBACK formula combines several prescription type ingredients for fast relief of pain.

LOST & FOUND

LOST: Light brown Pekinese puppy, about 10 weeks old. Belongs to Sue Rodgers. Phone 624. Reward.

SEE O. G. Lanier FOR OIL AND GAS LEASES AND REAL ESTATE WE BUY AND SELL

Phone 410 - 113 So. Rusk Ranger, 7-52

COMPLETE BODY SERVICE

Painting and Body repairing on all makes cars and trucks. GLASS CUT & INSTALLED. Custom Made Seat Covers.

Caraway Paint & Body Shop

Phone 410 - 113 So. Rusk Ranger, 7-52

Local AND LONG DISTANCE MOVING STORAGE

FREE ESTIMATES! A cartons or a carload... we move it promptly, carefully. Storage facilities and service are the finest. Low rates. Insurance available.

Ranger Furniture Exchange

123 N. Rusk Phone 42 RANGER

We Carry A Complete CARPET Selection

★ Prices to Fit Every Budget
★ We Do Our Own Installation

RANGER FURNITURE EXCHANGE

123 N. Rusk Phone 42 RANGER

no soaking, no shrinking with safe "flower-fresh" CARPET & FURNITURE CLEANING by Duraclean

DURACLEAN HOME SERVICES Phone 1186 - 602 S. Daugherty Eastland, Texas

NEWS FROM DESIEMONA

Mrs. J. D. McMasters spent several days the past week in the Gorman Hospital suffering from pneumonia.

Mrs. Katie May has been ailing for several days and has made several trips to see the doctor but is reported to be quite improved. Mrs. Nora Lane and Mrs. Thelma Dean were in Ft. Worth Tuesday of last week and Mrs. Lane was back in Ft. Worth on Friday to have surgery in her mouth.

Mrs. Lora Abel spent several days in Mexico the past week visiting her children.

Mr. and Mrs. Clay Emde of Tyler spent one night last week with his mother, Mrs. Mollie Emde.

Mr. and Mrs. A. M. Hale of Alexander spent Sunday with her brother, Mrs. Hugh Abel.

Mr. and Mrs. Burl Scott and Mark and Mrs. and Mrs. Bob Mears spent the weekend with the Raymond Joiners.

Mr. and Mrs. Joe Bailey White and daughter of Odessa stopped by here for a while Monday on their way to Ft. Worth where they spent several days at the bedside of Ava Ray's husband, who is quite ill in a Ft. Worth hospital.

The Tommie Jacobs family of Brenham are here visiting his parents, the Willie Jacobs family. Mr. and Mrs. Hub May and Mrs. C. C. May visited recently with Mrs. Katie May.

Mr. and Mrs. Daymon Eaton of Ballinger visited recently with his mother, "Aunt" Sally Eaton.

The Junior Moors of Ft. Worth were here for the week end. The Kenneth Fee family of Ranger visited here a while Sunday.

Mr. and Mrs. Howard Williams returned home from Temple Friday where had undergone a ser-

DIXIE Drive-In EASTLAND RANGER HIGHWAY

Box Office Opens 6:45 Show Starts 7:00
Box Office Closes 9:00
Admission Never More Than 50c
Children Under 12 25c Wednesday Is Barbecue Night 35c 3rs 25c
THURSDAY - FRIDAY - SATURDAY, OCT. 29, 30, 31

TARZAN'S NEWEST IS **TARZAN'S GREATEST ADVENTURE** ADVENTURE'S MIGHTIEST HERO LIVES HIS MIGHTIEST ADVENTURE!

PLUS: Two Color Cartoons

JOY DRIVE-IN CISCO - EASTLAND HIGHWAY

Open 6:45 - Show Starts 7:00 - Adults 50c - Kids FREE THURSDAY - FRIDAY

CAST A LONG SHADOW **MURPHY MOORE**

THE SPIDER **IT MUST EAT YOU TO LIVE**

WHEN MONTANA WAS IN THE HOLE OF LAWLESSNESS! **BARBARA STANWYCK RONALD REAGAN** **CATTLE QUEEN OF MONTANA**

RANGER DRIVE-IN HIGHWAY 80 EAST ON RANGERS HILL

Box Office Opens 6:30 - Show Starts 7:00
Adults 50c—Kiddies Under 11 Free
Only Eastland County Drive-In With All Year Operation THURSDAY - FRIDAY

NOW at **THE BEAT GENERATION** M-G-M presents - The Wild, Wild World of the MATINEES! AN ALBERT ZUCCINI Production **THE BEAT GENERATION** SIEVE COCHRAN - MAMIE VAN DOREN RAY DANTON - FAT SPAIN MAGGIE HAYES - JACKIE COOGAN and LOUIS ARMSTRONG

CHALK UP ANOTHER HIT FOR CAGNEY! **JAMES CAGNEY** in M-G-M's **TRIBUTE TO A BAD MAN** with Don DUBBINS - Stephen McNALLY - Vic MORROW and Irene PAPAS **FREEVIEW EVERY SATURDAY NITE**



INTERNATIONAL - Holding the title of Miss Hawaii of 1959 is Gordon Lellehaug Lee, 19. She traces her ancestry to China, Scotland, India, England, Germany and her native islands.

Mr. and Mrs. Bill Parks and Mrs. Leatha Weir of Azelle were here visiting with Mr. and Mrs. Horace Lane on Monday of this week.

Gorman Gatherings By Mrs. R. E. Boucher

W. K. Guldage of Oiney and son-in-law and grandson, John Watson and Kinney of Haskell were Saturday visitors with Mr. and Mrs. W. L. Andrews, Mr. Guldage is a nephew by marriage to Mr. Andrews.

Mrs. J. H. Armstrong, formerly Betty Kite of Ontario, Calif. visited with relatives and old friends here Thursday and Friday of the past week. Betty is a former student of R. E. Boucher in the days when we had rural school. She attended the old Jewell school.

Guests in the home of Mr. and Mrs. J. R. Todd this past week were his sister, Mrs. Dajlie Dowdy of New Albany, Miss, and a niece, Mrs. Beulah Gafford and son Bobby of Memphis, Tenn. and their son and family, Mr. and Mrs. J. E. Todd of Slaton.

Mrs. Dashed Contar and son, Newt, has returned for a 10 day visit with her granddaughter and family, Mrs. Lester Curry in Brownwood.

Mr. and Mrs. Delma Shugart of Grandbury were weekend guests in the home of her parents, Mr. and Mrs. E. E. Todd.

M. J. Nix visited with his brother in Dangerfield the past week. Miss Julia Skaggs was home from college over the weekend.

Mr. and Mrs. Ed Rodgers of Ft. Worth were Sunday visitors in the home of his parents, Dr. and Mrs. Verl Rodgers.

Mrs. Hattie Wright left Sunday for Amarillo. She went home with Mrs. Billy Jo Mace, who spent the weekend with her. Mrs. Wright plans to spend two weeks with Mrs. Mace and her mother, Mrs. Ora Wilson and other friends.

Holdes Meeting The chairman of the H.N.C. Robert Palmer of Stephenville called a meeting Saturday at 1 p.m. in the home of the president Mr. and Mrs. W. D. Harper.

Those present were the chairman, Robert Palmer, Roscoe Reeves and Mrs. R. E. Boucher. Mrs. Edna Kirk was unable to attend.

Mr. Harper reported that he had secured a deed to a plot of ground (X-10), just a few feet west of the exact location of the Administration Building. Several things that are to be done were discussed such as material to be used, inscription and financing. They will meet again in the near future.

Attends Homecoming Those attending the annual Homecoming were the following: Mrs. Don Moorman and daughter, Mrs. Charles Hicks of Brownwood, Mrs. C. R. Jones of Yorktown, Mrs. W. R. Ekret of Albuquerque, N. M., Mr. and Mrs. Calvin Swan, Mr. and Mrs. Reuban Ross and son, Bob, Mrs. Velma Bennett and her sister, Gladys Woods of Brownwood, Mr. and Mrs. Brooks Ross of Plainview, Bob Brogdon and Prentice Creager of Tyler.

CONSTIPATED? Medical reports show how folks over 35 can establish regularity. After 35, irregularity often becomes a problem. What you need is something that aids nature and helps establish regularity. Such an aid to regularity is the daily use of SERUTAN. Here's medical evidence: A group of men and women took SERUTAN daily under medical supervision. In case after case SERUTAN, taken daily, helped establish regularity. So, for real relief from constipation after 35, try SERUTAN, powder or granular. **SERUTAN** "Read it Backwards"

Olden Halloween Carnival to be Held Oct. 30

October 30 is the date of the annual Halloween Carnival in Olden. This festive event will be held in the high school gymnasium.

The seniors, sponsoring the food booth, invite you to eat with them. Bingo, basketball, bowling, hayrides - all these and many more fun filled entertainments are open to the public.

The food booth will open at 5:45 p.m. and all other booths will open at 6:30 p.m.

Everyone come; enjoy yourself.

Jerry Underwood Leads Freshmen At ACC in Scoring

Freshman halfback Jerry Underwood of Ranger leads the Abilene Christian College freshmen in scoring with 14 points in the three games that they have played.

He has scored two touchdowns and took a pass for a two-point conversion.

ACC's "B" football team goes up against its toughest test of the season - Tulsa University's freshmen - Thursday night at Frederick, Okla.

The Wildkittens are 1-2 for the season. They dropped their opening, 29-14, to Fort Hood, lost to Arlington State "B", 6-3, a n d shutout West Texas State "B", 20-0.

Mr. and Mrs. Jake Webb of Phillips, Mr. and Mrs. Gene Ellison, Fat and Jeanie of Abilene, Mrs. Velma Hart of Calif., Mr. and Mrs. Leaville Mears of Houston, Mrs. C. H. McCroan and Mrs. Frank Roberta and Sammy of Dallas, Mrs. Bennett McCroan, Mrs. Billy Jo Mace and mother, Mrs. Ora Wilson of Amarillo, Ferrell Creager of Ranger, Mrs. Carlton Bassett of Cisco.

Mr. and Mrs. Williams of Grapevine, Mr. and Mrs. Wayne Scott and children, Mr. and Mrs. Billy Charles Underwood, Mr. and Mrs. Jerry Clark and Jimmy of Abilene, Mr. and Mrs. Bill Chandler of Okla., Mr. and Mrs. Happy Morris and family of Midland, Maurice McMullen of Calif., Mrs. Leon McHaley and children of Graham and Bill Stuart of Monahans.

Mrs. Bishop Craddock of Midland, Mrs. Dana Bill Nickolls of San Angelo, Mr. and Mrs. Bob Boswell and Joe Ed of Ft. Worth, Boone Russell, Victoria and Mr. and Mrs. Robert Plamer of Stephenville, Mrs. Ima Jean Crozier of Irving, Mrs. Herbert Weaver of Eastland, Mrs. Basil Elliff of Waco, Mr. and Mrs. Sam Reynolds of Abilene, Mr. and Mrs. Doldy Hutchens of Austin.

There were many more that attended whose names were not available.

New officers for the ensuing year were W. O. Parr, president; Dr. William Brogdon, first vice-president; W. G. Kirk, second vice-president; Mrs. Wayne Eaves, Secretary and Mrs. Garydon Baze, treasurer.

Mrs. Verna Mae Webb was crowned queen for the year.

COLD SUFFERERS

Get STANBACK, tablets or powders for relief of COLD DISCOMFORTS. The STANBACK prescription type formula is a combination of pain relieving ingredients that work together for FASTER RELIEF OF HEADACHE, NEURALGIA and ACHING MUSCLES due to colds. STANBACK also RELIEVES FEVER, SNAP BACK with STANBACK.

CALL 224 FOR CLASSIFIEDS

AN INTERSTATE THEATRE **MATHESTIC**
TODAY - FRI. & SAT. **LANCASTER** **DOUGLAS OLIVIER** **THE DEVIL'S DISCIPLE**
SATURDAY 11:30 P.M. **OUR HAUNTED HOUSE PARTY - Fun For All** **TERROR** FROM THE YEAR **5,000** **SCREAMING SKULL**
STARTS SUNDAY **DANNY KAYE** **THE FIVE PENNIES** **ALL SEATS 60c - CHILD 25c**



the gift your favorite person deserves

Your Portrait

No other gift says so well, "from me—to you." No gift can duplicate it. No gift can please so much or mean so much! Let us make that special gift portrait for you now—and show you interesting ways to make it a memorable gift—in color or in a beautifully designed frame. Come in or phone for your appointment tomorrow.

Capps Studio

EXTRA SPECIAL! 8 - PIECE SUITE

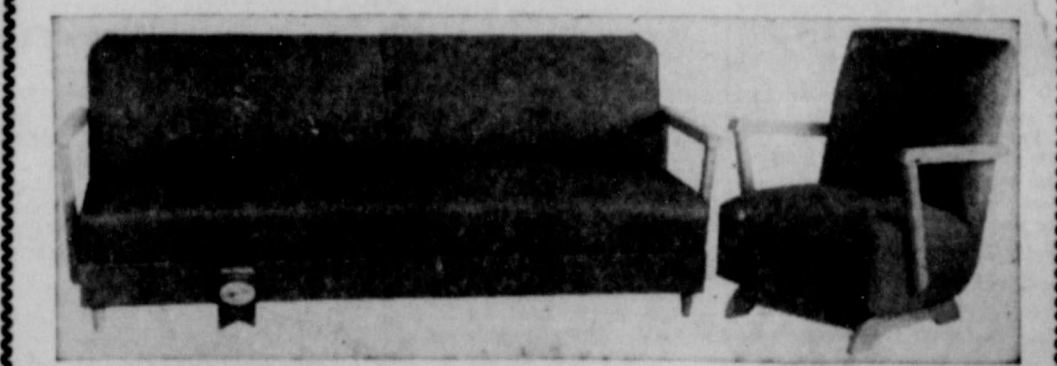

- 1 STUDIO
 - 2 PLATFORM ROCKERS
 - 2 STEP TABLES
 - 1 COFFEE TABLE
 - 2 LAMPS
- COLORS:
★ Beige
★ Brown
★ Turquoise
★ Charcoal

\$119.50
SPECIAL THROUGH DOLLAR DAY
12-FOOT WIDTH VINYL PLASTIC LINOLEUM Running Ft. **\$1.29**

Ranger Furniture Exchange
123 North Rusk "BRASHIER'S"—RANGER Phone 242

IT'S A REAL TREAT TO SHOP AT WORTH!

HIGHEST QUALITY AT LOWEST PRICES — PLUS 'S & H' GREEN STAMPS!

WORTH FOOD MART

Our Silver Jubilee Year!

COFFEE MARYLAND CLUB Lb. **59¢**
All Grinds ... Can
FRUIT COCKTAIL HUNT'S SAVE 11c ... 3 Big No. 2 1/2 Cans **1.00**

GREEN BEANS

RAIDER BRAND, CUT 3 No. 303 Cans **29¢**

WORTH PREPARED, HORSE or BEEF FLAVORED
DOG FOOD 12 1-Lb. Cans **99¢**

HUMPTY DUMPTY
CHUM SALMON No. 1/2 Can **25¢**

WHITE or COLORS
KLEENEX Facial Tissue 3 Big 400-Cnt. Boxes **69¢**

CANDY BARS Hershey's Assorted 5c Varieties ... 10 -Bar Pkg. **35¢**



Complete Selection of Candy for Trick or Treat!

DRY SALT JOWLS FOR SEASONING Lb. **15¢**

WORTH CONTROLLED QUALITY
Beef Rump Roast Lb. **79¢** SWIFT'S PREMIUM **Brown'n Serve Sausage** 8-Oz. Pkg. **49¢**

TEXAS STAR, BREADED
Tid-Bit-Shrimp 2 -Lb. Pkg. **99¢** TASTE O'SEA **Family Size Fish Sticks** Lb. Pkg. **59¢**

BACON HORMEL'S SLICED "DAIRY" BRAND Lb. Pkg. **45¢**



CARNATION MILK
EVAPORATED

SAVE 20c 8 Tall Cans **1.00**



Treats For Tricksters!
TOM'S PEANUT BUTTER LOGS 12-Oz. Pkg. **39¢**
MINIATURES BIT O'HONEY 8-Oz. Pkg. **29¢**
FLEET'S—Reg. 5c DUBBLE BUBBLE GUM 3 Pkg. **10¢**
44 PIECES PARTY PACKS 12 1/2-Oz. Pkg. **49¢**
70 PIECES CANDY TREATS 15-Oz. Pkg. **65¢**
51 PIECES POPS SUCKERS 11 1/2-Oz. Pkg. **49¢**

HAWAIIAN
PUNCH
Golden or Regular SAVE 11c ... 3 46-Oz. Cans **1.00**

LIQUID LOTION or CREAM
Lustre-Creme-Shampoo 6-Oz. Size **47¢**

Lemonade M. C. P. PINK OR REGULAR LARGE SIZE 12-Oz. Can **19¢**

Pineapple-Raspberry or Pineapple-Strawberry LIBBY'S DRINKS 3 6-Oz. Cans **49¢**

POTATOES

U. S. NO. 1 REDS FINE QUALITY 10 -Lb. Cello **49¢**

Crisp Carrots FOUNG. FENDER 2 -Lb. Cello **19¢**

Rome Beauty Apples BYRD'S VIRGINIA Lb. **5¢**

U. S. NO. 1 IDAHO **Yellow Onions** 3 Lbs. **10¢**

Roasted Peanuts FRESHLY ROASTED Cello Pkg. **29¢**

Fresh Cranberries OCEAN SPRAY Lb. Ctn. **29¢**

Methodists Plan Week of Prayer And Self Denial

Mrs. S. M. McAnelly, Mrs. Lively Brown, and Mrs. W. S. Robinson will conduct the Week of Prayer and Self Denial service at the First Methodist Church Friday, beginning at 10:30 a.m. Mrs. Frank Pearsall will be musician. All ladies of the church are invited to attend.

Look Who's New

Mr. and Mrs. O. G. Lanier, Jr. of Midland have announced the arrival of a baby boy, Joel Denton Lanier, who was born Tuesday, Oct. 27, at 4:30 p.m. in the Midland Memorial Hospital.

Mr. and Mrs. O. G. Lanier, Sr. of Ranger are the paternal grandparents. Maternal grandparents are Mr. and Mrs. Tom Halliday of Abilene.

**EXTRA SPECIAL
GULF PERMANENT
ANTI-FREEZE
\$1.90 Gal.**

Why wait for the rush? HAVE IT DONE NOW!

REED GULF SERVICE STATION

Next door to Jordan's Steak House
Highway 80 East Ranger

O. K Gro. & Mkt.

501 W. Main Ranger Phone 214

GLEN PARK SLICED

PEACHES

4 No. 2 1/2 Cans **1.00**

Diamond Paper Napkins
2 for 25c

3-Minute Pop Corn
1-lb. 19c

Mile-Hi Green Beans
303 can .2 for 29c

Mile-Hi Sliced Beets
303 can 3 for 39c

ARMOUR'S STAR SLICED

Bacon Lb. **49c**

Ocean Spray Cranberry Sauce
can 23c

Libby's Tomato Juice
46-oz. can .. 31c

Lotus — No. 2 Can Pie Apples
2 cans 39c

Kounty Kist Whole Kernel 12-Oz. Can Corn
2 cans 29c

HONEY-CUP

MELLORINE

Assorted Flavors 1/2-gal. . 39c **3** 1/2-Gal. Cartons **1.00**

HEARTS DELIGHT PEARS 303 Can **28c**

HEARTS DELIGHT APRICOTS 303 Can **24c**

HEART'S DELIGHT STEWED PRUNES 303 Can **28c**

SELECTED

Chuck Roast Lb. **49c**

SELECTED **SIRLOIN STEAK** Lb. **79c**

FRESH GROUND **HAMBURGER** Lb. **49c**

SELECTED **ECONOMY-STEAK** Lb. **59c**

SELECTED **CLUB STEAK** Lb. **65c**

NEW DRIED FRUIT

APRICOTS—RAISINS—APPLES

PEACHES—PRUNES—WHITE RAISINS

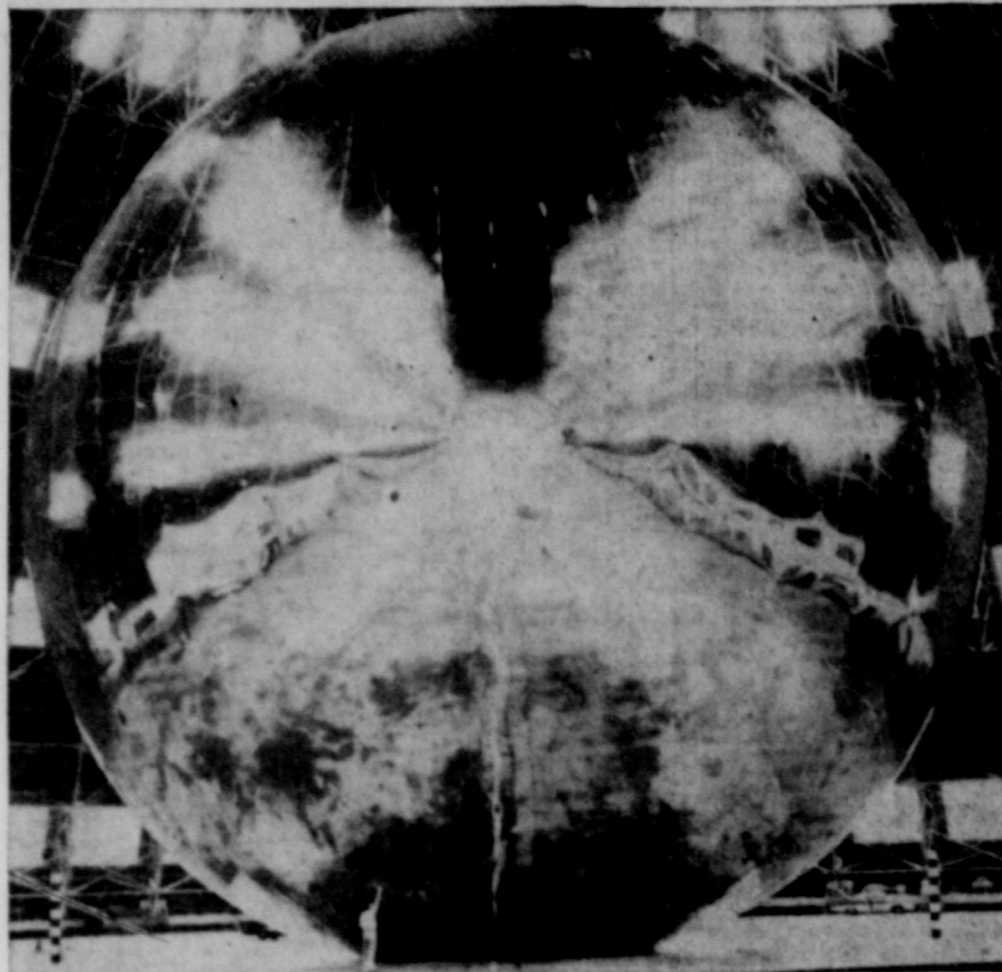

ANYONE FOR TENNIS?—Huge 100-foot diameter space balloon is inflated at the National Aeronautics and Space Administration's Langley Research Center, Va. Made of thin plastic coated with aluminum, the ball may be used as earth satellite or for flight to the moon. Its highly reflective surface could be seen easily from earth. Note size of worker nearby.

POLITICAL CALENDAR

Here are some important dates on the 1960 political calendar:
Jan. 31—Last day to pay poll taxes.
Feb. 1—Last day for candidates to file to have names placed on primary ballots.

ARTHRITIS?

I have been wonderfully blessed in being able to return to active life after suffering from head to foot with muscular soreness and pain. Most all joints seemed affected. According to medical diagnosis, I had Rheumatoid Arthritis, Rheumatism and Bursitis. For free information write:
MRS. LELA S. WIER
2805 Arbor Hills Drive-874
P. O. Box 2695
Jackson, Mississippi



**HI
NEIGHBOR...**

we have the Home - Financing You Want

We've helped lots of families in this area to finance their homes on monthly-payment terms that fit their income (after a modest down payment). We can help you by working out a "custom-made" loan to fit your individual needs and income. When you've found the home you want to buy or build, see us about the financing.

First Federal Savings & Loan Association of Ranger

204 Main RANGER, TEXAS Phone 820

BE SURE ABOUT Insurance



DO YOU KNOW—THERE ARE MANY RINDS OF FIRE INSURANCE?

To be wisely insured, not only should you have fire insurance... the coverage must also be suited to your needs. We have insurance to cover home, car, personal belongings, to cover a period of housing costs if you should be burned out, etc. Let's talk over your needs today.

MAY INSURANCE AGENCY

INSURANCE - REAL ESTATE

W. J. Sipes Opal King
Ranger, Texas

What Do You Know About Bread?

In recent years much has been said and written about bread, particularly by food faddists, and much of it is false. Here are some questions and answers to set the record straight. They present facts obtained from authoritative sources.

Does bread belong in the reducing diet? Definitely. Almost all professional prescribed reducing diets include bread. It is a food for energy and health and supplies vitamins and minerals necessary for proper nutrition.

Is white bread low in nutrition? No. Any elements lost in milling are replaced through the enrichment process. Because of enrichment with essential vitamins, white bread is equal in nutritional value with whole wheat bread, according to leading authorities.

Is bread important in a balanced diet? The United States Department of Agriculture in developing the "seven basic food groups" essential to a balanced diet gives bread a prominent place.

The contribution of enriched white bread to the nutritional health of America was well summed up by Dr. W. W. Bauer, Director of Health Education for the American Medical Association. "Recent years have seen a remarkable improvement in the nutritional health of Americans," Dr. Bauer said. "Much of this improvement has been credited to the enrichment of white bread, that tasty, beautifully textured bread on every table in America at every meal. Before this enrichment, nutritional deficiencies were widespread among our people. Today, physicians do not see them any more."

Is bread a good calcium source? Yes. Bread is second only to milk among common foods as a source of calcium, the mineral so vital for bone strength and so valuable to general well being.

Do growing children need bread? Yes. They need it for its calcium, for its tissue-building protein; for its important vitamins and minerals. Children's frequent requests for bread are a natural expression of this need of their bodies.

Is bread a good food bargain? Yes. At current prices, ten cents worth of bread daily supplies about one-third of the daily needs for protein, one-fourth of an office worker's daily calorie needs, a good percentage of the daily requirements of thiamine, riboflavin, niacin and iron, and traces of other vitamins and minerals.

How does today's bread compare with the bread grandma made? The one big advantage of grandma's bread was that you could smell it baking. But bread baked at home did not provide as much nutrition as modern baker's bread. Today's loaf contains more milk, more vitamins, more shortening and yeast, and more calcium and iron.

Community Chest—

(Continued from Page One) as they go about their daily tasks of hunting out misery and despair, so they may set about the task of healing. Let us salute the dedicated army of Salvationists by a liberal donation to the Ranger Community Chest soon.

GO TO CHURCH SUNDAY

**FOR PLEASURE AND CONVENIENCE
ADD
A
ROOM**



MANY STYLES, SIZES, PRICE-RANGES

Yes, you can have a beautiful new bedroom, rumpus room, outside workshop or playroom at a very economical price. It will not only give you comfort and pleasure but increase the value of your property!

Free estimates gladly given * Terms arranged

Ranger Lumber & Supply Co.

Calvin Brown — Earl Brown

Phone 138

Ranger



MAKE IT A "LOCAL CALL" FOR YOUR SHOPPING NEEDS — "LONG DISTANCE" CAN BE EXPENSIVE...

**Shop in Ranger,
Today
And Every Day!**

Your local calls to your community merchants 'ring the bell' for friendly, courteous helpfulness. And, there's always a 'good connection' for merchandise that is outstanding in value, quality and style. You get the 'right number' for extra savings when you avoid unnecessary travel, ease of shopping, and the benefits of the many local causes that hometown merchants are called upon to support.

SHOP WITH YOUR RANGER MERCHANTS

Holiday Pancake Surprise!



Straight from New England come these old-time pancake treats. They are excellent to serve as a luncheon entree, with their filling of cottage cheese and their special topping of cranberry relish made with Log Cabin Syrup, to be served warm. To make the relish grind 2 cups of cranberries and a quarter of a fresh lemon (seeds, of course). Combine with a cup of maple-blended syrup, chill in refrigerator several hours to blend flavors, then heat, but do not boil.

Plymouth Pancakes
2 cups ready-mix for pancakes 1 tablespoon shortening, melted
2 cups milk 1 teaspoon grated orange rind
2 cups cottage cheese

Combine ingredients except cottage cheese; mix lightly. Bake 6 large pancakes on hot lightly greased griddle, using about 2/3 cup batter for each. As each pancake is baked, roll up and keep warm while remaining pancakes are being baked. Then unroll, spread each with about 1/3 cup cottage cheese, and roll again. Serve immediately with warm cranberry relish sauce. Makes 6 pancakes, or 6 servings.

Mrs. Perkins Teaches Bible Study Tuesday

The Women's Missionary Society of the First Baptist Church met Tuesday morning Oct. 27, at 9:30 for a business meeting. The opening hymn, "To the Work" was led by Mrs. J. B. Houghton. Mrs. L. G. Kennedy read the prayer calendar for the day. The opening prayer was given by Mrs. Sammie Elder.

Mrs. Ralph Perkins taught the Bible study on "Pray Ye," the first chapter of the book "The Message Our Mission." Mrs. V. A.

Galloway gave the closing prayer. The following members were present: Mrs. Ethel Adams, and Misses R. L. Hamrick, Earl Horton, H. E. Brooks, Glenn West, W. P. Powell, H. B. Weathers, Bill Rainwater, H. C. Montgomery, Lloyd Bruce Houghton, Wilson Guest, Lon Tankersley, Kennedy, Perkins, Carl Black, Elder, Sam Aills, W. H. Clem, Galloway, W. L. Hughes, A. W. Warford, and Louis Conn.

TOUR CARLSBAD CAVERNS

Mr. and Mrs. Zelma Herrington and Larry, Phelton Herrington, and Mrs. Mary Herrington, all of Ranger, recently toured Carlsbad Caverns National Park in southeastern New Mexico.

Halloween Party Set Saturday At Teen Town

Plans were completed for a Halloween party at Teen Town at the meeting of the Teen Town Mother's Club Monday, Oct. 26. Mrs. J. D. Drennan, president, presided at the business meeting.

The party will be Saturday, Oct. 31, at Teen Town, beginning at 7:30 p.m. All high school and Junior High School students are invited. Those attending are asked to wear Halloween masks. Prizes will be given to the boy and girl with the best costumes.

VISIT IN WOODSON

Mr. and Mrs. Earl Horton visited his mother, Mrs. Eva Horton, and his sister and husband, Mr. and Mrs. M. M. Beamy, in Woodson Sunday.

The MODERN Pest Control

Offers FREE Estimates on Termites and Pest Control. Scientific methods. We have a complete line of insecticides. 302 Main St. Phone 911 Ranger

"Do I Have to Suffer All My Life Just Because I'm a Woman?"

No! Today, women don't have to bear a special cross of agony! Girl or grandma, a remarkable tablet can bring blessed relief from awful "female miseries"! Today, "female suffering" need never occur again for most women—not at any age! Imagine being free from the pain, misery, young and old used to dread! That's the promise of Lydia Pinkham's Tablets—wonderful relief women can have all through their lives! Pinkham's unique combination of medicines was developed especially for women's ailments. (Even includes blood-building iron!) In doctors' tests, 3 out of 4 no longer suffered the awful monthly cramps, headaches, backaches later during change-of-life, "hot flashes" subsided, irritability is calmed! Even after menopause, Pinkham's Tablets help build strength-giving blood! Just because you're a woman, you don't have to suffer! Start taking Pinkham's Tablets! Whatever your age, take them daily for all the benefits you can get all through your life! Lydia E. Pinkham's Tablets at drugstores.

WARDS MONTGOMERY WARD

3 DAYS ONLY CLEARANCE

THE BEST VALUE TREAT IN TOWN

QUANTITIES LIMITED! Some one-of-a-kind! Hurry 3 days Only!

Free Estimates On A New ROOF

Or Repair your old Roof Residential & Commercial

Eastland - Ranger Roofing Co.

Noble Squires Eastland Phone 733

Grace Class Meets Tuesday For Business

The Grace Sunday School Class of the First Baptist Church met at the church Tuesday, Oct. 27, at 7 p.m. for a short business meeting.

New officers for the coming year are: president, Mrs. H. S. Perry; vice president, Mrs. R. C. Wilson; secretary - treasurer, Mrs. Earl Horton; assistant secretary, Mrs. C. B. Pruet; and group captains, Misses Florence Bundick, Roy McCleskey, D. C. Singleton, L. T. Rushing, O. B. Pruet, O. W. House, and John Usery. Mrs. Frank Hicklin is teacher of the class.

The group decided to have a business meeting and social on the first Thursday of each month in the home of one of the members. A social was planned for Thursday, Nov. 3, at 7:30 p.m. in the home of Mrs. Hicklin. Mrs. Hicklin closed the meeting with prayer.

WEEKEND VISITORS

Mr. and Mrs. Hubert Hunt of League City returned home Monday after visiting in the home of his mother, Mrs. Ida Hunt, over the weekend. He recently underwent surgery at Scott and White Hospital in Temple.

BARBER SHOP

IT PAYS to LOOK WELL

Courteous Service

TONY'S BARBER SHOP

223 1/2 Main - Phone 108

MAJOR APPLIANCES

	Was	NOW
30-INCH ELECTRIC RANGE Full width oven, 1 only	149.95	119 ⁰⁰
WASHER-DRYER Combination Washes, damp dries, 1 only	349.95	288 ⁰⁰
SIGNATURE ELECTRIC DRYER Damp dries clothes, 1 only	149.95	119 ⁰⁰
AUTOMATIC WASHER Do big family washing, 2 only	149.95	119 ⁰⁰
PORTABLE SEWING MACHINE Do fancy stitching, Case	99.95	74 ⁰⁰
TRU-COLD CHEST FREEZERS 17 ft. Holds 595 Lbs.	299.95	249 ⁰⁰
12-CU. FT. REFRIGERATOR 75 Lb. Freezer	239.95	199 ⁰⁰

FURNITURE SPECIALS

	Was	NOW
3-Pc. Modern Bedroom Suite Bookcase bed, 1 only	219.95	189 ⁰⁰
3-Pc. Bedroom Suite Bookcase, tilting mirror, 1 only	249.95	199 ⁰⁰
2-PC. LIVING ROOM SUITE Brown frieze, 1 only	249.95	189 ⁰⁰
BABY BED Drop side, adjustable, 1 only	34.95	22 ⁰⁰
5-PC. DINETTE SUITE 1 only, 4 chairs	79.95	49 ⁰⁰
7-PC. DINETTE SUITE 1 only, 6 chairs	99.95	59 ⁰⁰
RECLINING CHAIRS Reg. 119.95 to 129.95	Choice	79 ⁰⁰
RECLINING CHAIRS Large selection	89.95	59 ⁰⁰
SLEEP-OR-LOUNGE Makes full size bed, 1 only	279.95	189 ⁰⁰
7-PC. SOFA BED SUITE 2 Pc. suite, 3 tables, 2 lamps	169.95	135 ⁰⁰

PLUMBING, HEATING

30-GALLON WATER HEATER Glass lined, 10-yr. guarantee	79.95	69 ⁰⁰
3 PC. BATH SET Steel tub, white	124.50	99 ⁰⁰
EVAPORATIVE COOLER 4000 CFM, 2 Speed	149.50	109 ⁰⁰
EVAPORATIVE COOLER 4000 CFM, 1 Speed	119.50	89 ⁰⁰

20% to 50% OFF And Even More

REPOSESSED Automatic Washers 3 ONLY Your Choice \$88⁰⁰

Carpet Samples up to 50% OFF

Reg. 5.95 to 9.95 Your Choice \$1.88

Mattress - Box Springs

Reg. 39.95 to 49.95 Your Choice \$25⁰⁰

FITTED SHEETS Twin Bottom Reg. 2.09 Now \$1⁵⁷

100 Pc. Set China SERVICE 101 1 set only at this low price. Reg. 69.95. Now 49⁰⁰

SMALL DEPOSIT HOLDS ANY CHRISTMAS ITEM TIL DECEMBER 15th

No Monthly Payments Til February 1960 On All Major Appliances

LAWN MOWERS

	Was	NOW
GARDEN MARK ROTARY Deluxe, 19-inch cut	84.50	64 ⁰⁰
GARDEN MARK ROTARY Deluxe, 21-inch cut	99.50	74 ⁰⁰
50-FT. GARDEN HOSE 5-yr. guarantee, 7 1/2" diameter	2.79	1 ⁹⁹
FAN TRELLIS Painted white	1.00	47 ⁰⁰

CURTAINS, DRAPERIES

	Was	NOW
PRICILLA CURTAINS White washable dacron, 96 x 84	3.98	2 ¹¹
DRAPERIES Modern design, 28 x 84	8.98	4 ⁰⁰

CLOTHING

1 GROUP MID-TEEN COATS Large selection, Size 8-14, Reg. 15.98 - 22.98, Your choice	14 ⁰⁰
1 GROUP MEN'S SHIRTS Long sleeve, Flannel, Corduroy, Woven Rayon, Reg. 2.98 to 3.98	2 ¹¹

TUBELESS TYREX TIRES

	Was	NOW
BLACK SIDEWALL 670 x 15-9 only	28.86	Your Choice
710 x 15-6 only	31.49	15 ⁷⁷
760 x 15-3 only	34.66	
800 x 15-4 only	38.70	
750 x 14-5 only	28.86	Plus Tax
WHITE SIDEWALL 670 x 15-6 only	33.86	YOUR CHOICE
710 x 15-1 only	36.99	
760 x 15-6 only	40.16	19 ⁷⁷
800 x 15-1 only	45.35	
750 x 14-4 only	33.86	Plus Tax

LARGE GROUP DISCONTINUED RAYON TIRES REDUCED 40 - 60%

MISC. CLEARANCE ITEMS

	Was	NOW
1 GROUP OCCASIONAL CHAIRS Only 3	22.95	15 ⁰⁰
1 GROUP OCCASIONAL CHAIRS Reg. 34.95 to 39.95, 3 only	Choice	24 ⁰⁰
2 PC. LIVING ROOM SUITE 1 Only	179.95	144 ⁰⁰
ARMSTRONG FIBER RUGS 9 x 12, Choice of color	24.95	17 ⁰⁰
14 FT. ALUMINUM BOAT 2 only	250.00	199 ⁰⁰
BOAT TRAILER 1 only	145.00	124 ⁰⁰

Emerson

Console TV with Full-Power Transformer

• Movie-sharp pictures with 21-inch* 110-degree picture tube • Multi-Speaker High Fidelity sound system available as second stereo speaker channel • Illuminated channel indicator • Modern Console finished in genuine hardwood veneers • 262 square inch viewable area

Model 1428

with Wireless Remote Control

Emerson

Full-Power Transformer Table TV

• Movie-sharp pictures with 21 inch* 110-degree aluminum tube • Multi speaker High Fidelity system available as second stereo speaker channel • Smartly styled Gold finish control panel equipped with exclusive illuminated Stereo Hi-Fi selector switch • 262 square inch viewable area

Model 1422

only 249⁰⁰ up

Vinsons Radio & TV

117 South Rusk RANGER Phone 77

WARDS
GOMERY WARD

10% down holds till Dec. 15

407
Main
Phone
447
Ranger,
Texas



LAY-AWAY SPECIALS

SAVE \$5 Treasure Chest

AUTOMATIC BLANKET

Regularly 29.95

24.94

TWIN SIZE, SINGLE CONTROL
Reg. 31.95 Full Size 26.94

5-YEAR GUARANTEE



Treasure Chest 2-Yr. Guarantee

Reg. 19.95 Single Control 17.91
Reg. 24.95 Dual Control 22.91

Sleep deeper; awake refreshed! No need to re-set if power fails. Corners snap to convert easily to contour. Nylon satin binding. Full big 80" x 84", Twin 66x84", Half Green-Coral Red, Blue, Pink, Beige.
FULL SIZE, TWO CONTROLS:
Big 80" width x 84". Regularly 36.95.....31.94

ONLY \$1 DOWN holds your blanket 'til Christmas

- 50% virgin Acrilan® blend
- Machine-washable! Non-allergenic!
- Moth and mildew-resistant!
- 9 settings . . . constant warmth though room temperature drops!

SALE! Wards best-selling fine automatic appliances say Merry Christmas for years

\$1 holds choice 'til Dec. 15
10% down holds purchases over '20



YOUR CHOICE
10-cup percolator or a pop-up toaster, now only **9.88** EACH

Polished aluminum percolator has black stay-cool handle, base, knob, keeps coffee hot for hours. Chromed toaster has noiseless control, color dial, crumb tray. Reheats cold toast.

YOUR CHOICE
3-speed hand mixer or twin-control toaster **12.88** EACH

Full-powered speeds for any mixing job! Beaters, cord detach. Heat rest. Lightweight, 3 lbs. Toaster has double thermostat—push either handle! Color dial, crumb tray, extra wide slots.

SALE! Wards entire stock of fine china

15% to 34% off

24 PATTERNS . 4 OR 6 EXTRA CUPS
3-YEAR OPEN STOCK GUARANTEE

- "Ariel" 5-pc. set. 2.54
- 20-pc. set for 4. 9.94
- 66-pc. set for 8. 31.88
- 100-pc. set for 12. 47.88

- "Encanto" 5-pc. set. 3.24
- 20-pc. set for 4. 12.66
- 66-pc. set for 8. 39.88
- 100-pc. set for 12. 58.88

- All pieces carefully selected by Wards for glaze, shape and design
- All Wards patterns are translucent, richly lustrous and have a bell-like tone when struck—features you expect in quality china such as this
- 4 extra cups included with 66-pc. sets for 8—breakage insurance!
- 6 extra cups, 5 and P shakers included with 100-pc. sets for 12
- Use Wards monthly credit plans to save on china for your holiday table!

NOW AT WARDS
65 DINNERWARE PATTERNS

Praise Winning Dessert Roll



Guests will appreciate the thoughtful hostess who serves this elegant chocolate-filled roll, not only because of its mouth-watering goodness, but because such a dessert is evidence that the guests are worthy of her very best.

Sweet cooking chocolate is used in the creamy filling and to coat the toasted coconut twigs that decorate the whipped cream frosting. Whether served as an afternoon refreshment or as a dessert, this sweet chocolate roll is certain to win the plaudits of one and all.

Chocolate Torte Filling

1 baked cake roll	1 teaspoon vanilla
1 package (1/4 pound) sweet cooking chocolate	1 cup whipping cream
3 tablespoons water	Whipped cream
	Coconut Twigs

Place chocolate and water in saucepan over low heat. Stir until chocolate is melted. Cool until thickened. Then add 1 teaspoon vanilla. Whip cream. Fold chocolate mixture into whipped cream. Fill cake roll. Garnish with whipped cream and Coconut Twigs. Chill about 2 hours before serving.

To Make Coconut Twigs: Heat 1 package (1/4 pound) sweet cooking chocolate over boiling water until partly melted. Remove from boiling water and stir rapidly until entirely melted. Add one cup toasted flaked coconut and mix well. Drop from teaspoon on waxed paper. Cool until firm. Makes 15 pieces.

Mrs. Dwaine Dennis Is Hostess to Xi Zeta Nu Chapter, Beta Sigma Phi

The Xi Zeta Nu Chapter of Beta Sigma Phi Sorority met in the home of Mrs. Dwaine Dennis Tuesday, October 27, at 7:30 p.m. During the business meeting, an invitation was received by telephone from the Rho Pi Chapter for members of the Xi Zeta Nu chapter to attend the Ritual of Jewels and Pledge Ritual to be held Monday, November 2, in the home of Mrs. Jesse White.

Eastland Steam Laundry

Service in Ranger
Pickups Daily
Call Eastland Collect
PHONE 584

Sub Deb Club Meets Tuesday In Page Home

The Sub Deb Club of Ranger High School met in the home of Mrs. Emily Page Tuesday night, October 27. Minutes of the last meeting were read by the secretary, Norma Gayle Emfinger. Barbara Crabb called the roll.

AUTO - TRUCK SERVICE

- Motor Tuneup
- Motor Overhaul
- Wheels Balanced
- Hydraulic and Dynaflo Transmission Repair.

Authorized International Harvester Parts and Service

Ranger Garage

Hwy. 80 West Phone 430
RANGER

Plans were discussed for a Christmas party to be held in December. Halloween refreshments were served to the following: Norma Gayle Emfinger, Karen Killingsworth, Barbara Crabb, Sandy Cooper, Nellie Sue Vinson, Rita Underwood, Nancy Cantwell, Rozelle Hatton, Gail Rapp, Linda Drennan, Rita Sipes, Sarah Johnson, Sue Cantwell, Alyce Pounds, Diane Cantrell, Kaye Hopper, Linda Landroop, Jill Watkins, Sheliene Scott, June Loper, Bernita Galley, Donna Drennan, Sandra Allsup, Sissy Blackwell, Linda Warford, and Jeralyn Anderson.

Automatic Bleaching

and for only pin money per day!

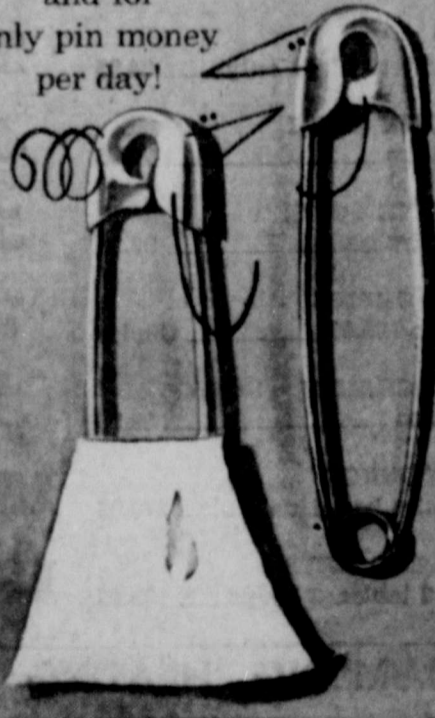

General Electric's Automatic Bleach Dispenser measures, dilutes and adds bleach scientifically for clean, bright washes.

G. E. Filter-Flo Washer

with automatic bleach dispenser

RANGER FARM STORE

JOHN and ANN TIBBELS
G. E. Appliances — John Deere Implements
Pine & Rusk Ranger Phone 808

Second Baptist WMU Meets for Mission Study

Members of the Second Baptist Church Women's Missionary Society met at the church Monday afternoon at 3 for mission study. The opening hymn was "The Light of the World." Mrs. Charlie Beck led the opening prayer. Mrs. Ed Scarborough, mission study chairman of the Alpha Fuller circle, gave the scripture reading. Mrs. R. B. Needham, mission study chairman, taught the first two chapters of the book, "By All Means." Mrs. W. B. Crabtree, prayer chairman of the Mary Truly Circle, closed the meeting with a prayer for the missionaries on the prayer list for the day.

The following members were present: Mrs. Needham, G. P. Rose, J. D. Nichols, Scarborough, Everett, Noth, R. B. Wymer, Joe Calder, L. A. Coleman, Albert Williams, Willie Joyner, Tom Edwards, Fanny Duncan, Charlie Beck, Clyde Rodgers, Crabtree, H. H. Sutton, Mary West, Willie Tipton, E. C. Ward, Walter Mitchell, and one visitor, Mrs. Luther Moody.

VISIT AUNT

Mr. and Mrs. Horace Carpenter of Abilene visited her aunt, Mrs. Ida Hunt, Sunday.

READ THE CLASSIFIEDS

WSCS Continues Study of UN at Meeting Monday

The Woman's Society of Christian Service met at the First Methodist Church Monday afternoon at 3:30. Mrs. W. A. Robinson opened the meeting with prayer. Mrs. A. J. Ruff, president, presided at the short business meeting. The minutes were read and approved. The continuation of the study on "Contemporary Man and the United Nations" was conducted by Mrs. James Townzen, who also presented the devotional on "Peace Problems, The Way of Jesus," taken from Mark 12:31. Mrs. Ted Nickiek spoke on "Man and His Expanding World." The meeting was closed with a prayer led by Mrs. C. E. May.

FARMERS INSURANCE GROUP
Auto - Truck - Fire - Life - Business
... all your insurance needs

RUBY SPRINGER
Auto - Truck - Fire and EXTENDED COVERAGE BOATS
All your insurance needs "Dividend Savings"
Phone 1082 320 W. Main

YOU NEED Life Insurance Protection

PHONE 843 Tommy Guess Ranger
Northwestern National Life Insurance Company

SINCE 1884

... it has been our privilege to render a service to this community as monument builders.

ALEX RAWLINS & SONS
Weatherford Phone LY 4-2726 Texas

Robinson Food Market

SPECIALS FOR FRIDAY AND SATURDAY, OCTOBER 30-31, 1959
WE DELIVER
121 North Rusk Street Phone 162

FRESH HOME MADE

Sausage 2 Lbs. 95¢

Salt Jowl 15c
Wilson's All Meat Franks lb. pkg. 49c

FANCY HOME KILLED CALF

CHUCK ROAST lb. 49c
CLUB STEAKS lb. 65c
CUTLETS lb. 95c

LOOK! WHITE SWAN
Coffee Lb. Can 67¢
Special Pkg. 25c Coupon In Each Can

SUPREME SALAD WAFER
Crackers Lb. Box 28¢

GLADIOLA
CAKE MIXES 4 Pkgs. 95¢
For White, Yellow, Devil Food, Pound, Marble

NORTHERN COLORED
Tissue 3 Rolls 25¢

BORDEN'S—Square Carton
Mellorine 1/2-Gal. 39¢



IT'S THE LAW
in Texas
Public Service Bureau of the State Bar of Texas

NET WORTH
Any day now you (and Uncle Sam) may need to figure out your "net worth".

The Internal Revenue Service may use the "net worth" method to check a taxpayer's income tax records. It compares what he was worth, say, five years ago, with what he is worth today. Then it looks to see if his increase in net worth compares well with his reported income during that time, after allowing for his estimated expenditures. By this method, the government can detect tax deficiencies, fraud, or evasion, or assess tax where the taxpayer has not kept records or has lost them.

At a trial for tax evasion, the government must first prove what a taxpayer was worth at the beginning of a period, and what he is worth at the end of the period. The difference is his increase in net worth. The question: Has his wealth increased between the two periods by unreported taxable amounts?

For example: John Doe, a taxpayer, had little wealth when he started his career. He often borrowed. After four years his net worth grew much larger. In court John could not explain how this happened. So, to cut a long story short, he had to pay the tax, plus interest, and civil and criminal penalties.

Richard Roe, another taxpayer, was worth \$50,000 in 1946, but in 1950 the government claimed he was worth \$200,000. Roe tried to show, but couldn't that he had much more money in 1946 than the government showed. For alas, the government's old tax returns showed that Richard had reported a small income in 1946, and had mortgaged his home and business. Besides, Roe spent freely much more than his reported income, and could not show that he received gifts or other non-taxable money. So the court found a large unreported income, and Richard was convicted for fraud.

By keeping proper records of all transactions over a period of years, a taxpayer can properly account for receipt and expenditure of income so that he can forestall the revenue service from using the net worth method.

(This column, prepared by the State Bar of Texas, is written to inform—not to advise. No person should ever apply or interpret any law without the aid of an attorney who is fully advised concerning the facts involved, because a slight variance in facts may change the application of the law.)

Anniversary SALE

COATS FURNITURE Ltd.

EXTRA SPECIAL!
Sofa-Bed
Fabric Seat and back. Plastic covered arms. With Trade **38⁸⁸**

DOUBLE Round-Up STAMPS
WITH EVERY PURCHASE DURING THIS SALE! Sale Ends Nov. 14th.

Special Purchase! PLATFORM Rocker
Spring seat and back. Red and green. While They Last **28⁸⁸**
Reg. 49.50

Reclining Chair
Plastic and fabric combination. EXTRA SPECIAL **29⁸⁸**

5 PIECE SOFA BED GROUP

- 1 Sofa Bed • 1 Platform Rocker
- 2 Step Tables • 1 Coffee Table

Extra good material in Nylon and Freize. Solid hardwood frames. Oak arms. Assorted colors. **DOUBLE STAMPS WITH TRADE 11950**

EXTRA HEAVY T. V. TRAYS
99¢ Each

LARGE NINE-DRAWER CHEST
Unfinished white pine. Ideal for extra storage. Regular **1988**
27.50

DOUBLE BAGGER — Ralph Buckels has twice as much to put up with in the hot weather, as he totes two saddlebags on his car.

9 x 12 Rug LINOLEUM
ASSORTED PATTERNS **3.99**

SOFA SLEEPER
All Nylon Tweed covers. Foam or spring cushions. Makes a full size bed. Innerspring mattress. WITH TRADE **169⁵⁰**

Double Door Utility Cabinet
All white. Ideal for bath, kitchen or work room. SPECIAL **12⁸⁸**

BEAUTIFUL LONG WEARING ARMSTRONG DELTOX 9x12 Rugs
Values To **12.88**
4 x 6 **6.88**
3 x 5 3 **4.88**

MATTRESS OR BOX SPRING
220 Coil, Extra Heavy Tick Regular 39.50 **2888**
ONLY

Deluxe Recliners

King-Size Recliner at a bargain price!

Foam seat. Supported back. Plastic. Beige and Brown. **7950**

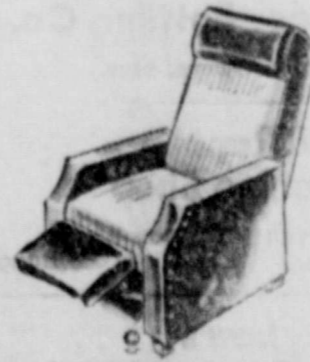

Braided Rugs
REVERSIBLE OVALS
Composed of durable wool, blended with Viscose Rayon for enduring beauty.

9 x 12 Ft. **38.88**
6 x 9 Ft. **24.88**

22-GALLON REFUSE CONTAINER
ALL PLASTIC Regular 8.95 While They Last **4⁴⁴**

SEVEN-PIECE Dinette
★ 72-INCH TABLE
★ TWO 12-INCH LEAVES
★ SIX LARGE CHAIRS
★ SELF LEVELING GUIDES
★ ASSORTED COLORS
Regular **8888**
99.50

Open Stock Bed Room

Lime Oak Finish. Plate Glass Mirror. Center Guided Drawers. Dust Proofing.

- Double Dresser **88⁰⁰**
- Bookcase Bed **44⁰⁰**
- Triple Dresser **99⁰⁰**
- Single Dresser **69⁰⁰**
- Large Desk and Chair **55⁰⁰**
- Chest, 5 drawer **55⁰⁰**
- Nite Stand **22⁰⁰**

CLOSE OUT 2-PIECE MODERN BEDROOM SUITE
Reg. 289.00. NOW **169.00**
4-PIECE RANCH OAK BEDROOM
Solid oak tops. Center guides. **149.00**

Many other items marked down for this sale. Please feel free to come in and look around. You are always welcome at COATS FURNITURE.

Free Delivery **Coats Furniture & Cpts. Ltd.** Easy Terms
305 SOUTH SEAMAN EASTLAND, TEXAS

YOUR Independent AGENT
"SERVES YOU FIRST"

But I haven't got that much!

Ever add up what you could LOSE?

You have perhaps often added up what you are worth. Ever add up what you COULD LOSE? It might perhaps be several times what you are worth.

Example: you may injure somebody, and the law may take all you're worth and attach your future income for years to come.

Example: your house may burn and it may cost you twice its original price to replace it.

Sometime add up all the losses you MIGHT have and you'll see that you are under-insured at many points — against theft, fires, lawsuits, embezzlement, interruption of business, etc.

Gloomy? Well, the purpose of the America Fore insurance policies we write is to end this kind of gloomy thinking.

C. E. MADDOCKS & CO
Insurance - Real Estate
207 Main Phone 252

BULLDOGS

VS.

BALLINGER

Here Friday Nite October 30



RANGERS

VS.

NAVARRO

There Saturday Nite October 31

1959 FOOTBALL SCHEDULE Ranger High School Bulldogs

Sept. 4	—	Rotan 20, Bulldogs 0	
Sept. 11	—	Mineral Wells 42, Bulldogs 20	
Sept. 18	—	Bulldogs 38, Diamond Hill 26	
Sept. 25	—	De Leon 24, Bulldogs 20	
Oct. 2	—	Bulldogs 30, Dublin 8	
Oct. 9	—	Open	
Oct. 16	—	Winters 22, Bulldogs 0	
Oct. 23	—	Cisco 64, Bulldogs 18	
Oct. 30	—	Ballinger	Here
Nov. 6	—	Coleman	Here
Nov. 13	—	Eastland	There

1959 FOOTBALL SCHEDULE Ranger College Rangers

Sept. 12	—	Paris Jr. Col. 0, Rangers 28	
Sept. 19	—	Cameron 27, Rangers 7	
Sept. 24	—	Rangers 18, Austin College "B" 6	
Oct. 2	—	Rangers 14, Murry State 12	
Oct. 10	—	Texarkana 25, Rangers 6	
Oct. 17	—	Rangers 26, Eastern Oklahoma 6	
Oct. 24	—	Rangers 26, Tyler 23	
Oct. 31	—	*Navarro Junior College	There
Nov. 5	—	*Henderson County	There
Nov. 14	—	*Blinn Junior College	Here
Nov. 21	—	*Cisco Junior College	There
Nov. 28	—	*Monterrey Tech (Mexico)	There

*Denotes Conference Games

RANGER DRIVE-IN
HWY. 80 EAST
Adms. 50c - Child Under 11 Free
SUN. - MON. - TUES.
JERRY LEWIS
"Don't Give Up the Ship"
HAL WALLIS

This Fall We Invite You to Ranger... Attend our Ball Games... Visit our Town... Do Your Shopping Here

Dearborn

Ranger Furniture Exchange
Dearborn Stoves
123 N. Rusk - Phone 242

WARDS
MONTGOMERY WARD

Killingworth's

WESTERN AUTO Associate Store
Home Owned by Betty and Ken Lewis

EVINRUDE
quiet outboard motors
L & J Supply Co.

Texas Electric Service Co.
A. N. Larson, Mgr.

ABC Floral & Garden Shop
613 Breckenridge Road Phone 661

Ranger College
Dr. Theodore Nicksick, President

Moffett Electric
Mr. and Mrs. D. O. Moffett

Anderson Chevrolet Company
T. J. Anderson Bill Anderson

Jack Blackwell
Marketer Sinclair Ref. Co.
Good Year Tires and Batteries
Phone 91

Young's Beauty Shoppe
Phone 56

Ranger Lumber & Supply Co.
Calvin Brown Earl Brown

Ussery Refrigeration and Electric
Mr. and Mrs. John Ussery Phone 161

Winnie's Beauty Shoppe
811 Breckenridge Road Phone 784

Betty's Flower Shop
Your Flower Problem is Our Pleasure
Phone 640

Page Plumbing Co.
Mr. and Mrs. Carl Page

Vinson Radio & TV Service
117 S. Rusk Phone 77

Dr. Pepper Bottling Co.
Maurice Owens, Mgr.

El Rancho Coffee Shop
L. N. Bryan - Raymon Bryan
Hwy. 80 West Ranger

Law's Premier Service Station
Mr. and Mrs. Maxie Law

Ranger Machine Co.
J. E. Fletcher

Glenn Hamner Tire Co.
Dunlop Tires - Wholesale - Retail
Best Buy In Town Phone 771

Capps Studio

Swaney's Pharmacy

Ranger Transfer & Storage Co.
M. D. Underwood, Mgr.

Times Publishing Co.
Publishers
Ranger Times - Eastland Telegram

Lilley Rexall Drug
Ray D. Lilley
Prescriptions Our Specialty

Dr. Charles E. Gann
Optometrist

Buck Wallace
Welding - Fabricating

Featherlite Corporation

May Insurance Agency
Insurance - Real Estate
Phone 418

The Globe Clothiers
The Best in Men's and Boy's Wear
Phone 539

Ranger Auto Parts
Gaston Dixon Phone 243

Ranger Clinic

A. H. Powell Grocery & Market
Phone 103 We Deliver

Herweck's Ranger Mattress Co.
203 North Austin Phone 977

Ranger Peanut Co.
T. C. Wylie, Mgr.
We Want To Buy Your Peanuts

Ranger Dry Cleaners
Mr. and Mrs. Jess Weaver

Mathena's Flower Shop
Flowers for All Occasions
219 Main Phone 144

Art's Tool & Supply Co.
Mr. and Mrs. E. F. Arterburn

J. C. Penney Co.
John L. Smith, Mgr.

Blackwell Gulf Service Station
Washing - Greasing - Gulf Products
Mr. and Mrs. Curtis Blackwell

Gid Maddox Steam Laundry
908 Blackwell Rd. Phone 342
Wet Wash - Rough Dry - Finish
Help Your Self

Jordan's Steak House
Red-Magic Steaks
Drive-In Service
Highway 80 Ranger

O. C. Mitchell, M. D.

Arterburn's Hardware and Furniture
Mr. and Mrs. D. C. Arterburn

White Auto Store
Byron Gailey Phone 52

Penn Texaco Service Station
Mr. and Mrs. Frank Penn
Mr. and Mrs. Harry Weldon
Main & Commerce Phone 818

First Baptist Church
Ralph E. Perkins, Pastor
"You Are Always Welcome"

Ranger Farm Store
John and Ann Tibbels
John Deere Implements G. E. Appliances

Robinson Food Market
Mr. and Mrs. R. V. Robinson

Porkey Pig
Raymon Bryan

Compliments of . . .
Ford & Jones
Ranger Hill Cafe - Texaco Station
Modern Courts

Caraway Paint & Body Shop
Highway 80 West - Phone 55
Mr. and Mrs. F. E. Caraway

Commercial State Bank
Member F. D. I. C.

Premier Oil Refining Co.
David D. Pickrell, Supt.

Social Science Laboratories

Campbell's Humble Service Station
Highway 80 & Main Street Crossing

SARCO Southwest Athletic Repair Company
Hwy. 80 West Ranger Phone 1043

Call 224 for Classified Ads

TRADE WITH YOUR HOMETOWN MERCHANTS

Good Selection Of Used Cars

We Must Make Room For New Car Trade-ins
Your Present Car Is Worth More At
CAMPBELL'S
COME IN AND LOOK EM OVER

Campbell Ford Sales, Inc.

Authorized Test Station Phone 954 Ranger
Corner Pine & Rusk



Good Taste

by EMILY POST

A Book One Already Has
Dear Mrs. Post: Some guests who stayed with me recently sent me a very expensive book (they know my love for books) with their bread and butter letter. It so happens that we have a copy of this book in our library and everyone has read it. Do I acknowledge the gift without saying anything, or would it be wiser to try to have it exchanged for something else?
Answer: Write a note of thanks for the book without saying anything about having read it. Perhaps, if the book is from your own local book store, you might take it yourself and exchange it for one you have not read. But do not send it back to your guests nor ever tell them that the book on your own

library shelves is not their book.
Including Stepfather In Family Picture
Dear Mrs. Post: My son is going to be married next month and a problem has come up that I need help with. My first husband died ten years ago and I remarried two years later. My son and my husband think the world of each other and are very close. I would like to know if it would be proper to include my husband in the family picture that will be taken at the wedding. Some members of my family feel that as he is not my son's real father, he should not be included in this family picture.
Answer: You most certainly may, and in fact, should, include your husband in the family pic-

Bridge In Young Man's Apartment
Dear Mrs. Post: I am a young man. Both my parents are dead. Another young man and I have rented a furnished apartment. I have no older person available and I would like to know if it would be violating the conventions to have two girls in our apartment to play bridge?
Answer: This will be all right so long as the game is over and you see the girls home at a reasonable hour.
Girls Going To Boys' Houses
Dear Mrs. Post: Around here the girls go to the houses of boys just as they do those of their girl friends. Nobody thinks anything wrong with this except my grandmother who lives with us. She is shocked because I do this and keeps saying that it's cheapening for girls to go to boys' houses. I can't see it her way. Can you?
Answer: If you went alone, I agree with your grandmother that it would be cheapening. But I see nothing wrong in your going in groups if this is the custom in your community and you are made to feel welcome by the families in

each of these houses.
Giving A Birthday Party
Dear Mrs. Post: My husband will soon be celebrating his fiftieth birthday and I would like very much to give a party for him. Would it be proper to state on the invitations that it is a birthday party, or would this obligate them to bring presents?
Answer: Because an invitation to a birthday party does indicate that a guest should bring a present, I feel that only family and very intimate friends should be invited to one for a grown person. If, however, you wish to give a larger party and do not want to obligate anyone to bring a present, you could add at the bottom of the birthday invitations, "No gifts please!"
A Dirty Fork
Dear Mrs. Post: Will you please tell me what to do when dining in a friend's house and you notice that a fork at your place is dirty. This happened to me the other evening and I was at a loss to know what to do without embarrassing my hostess. Is there a tactful way to handle a situation such as this one?
Answer: You might arrange to have the fork fall to the floor, then after you pick it up you will have an obvious excuse for wiping it off with your napkin.
Mrs. Post offers readers leaflets on a variety of subjects concerning etiquette. If you would like to have her leaflet E-25, entitled, "Menus for all Occasions," send 10 cents in coin to Dept. E. P., care of this newspaper, P. O. Box 99, Station G, New York 19, N. Y. Mrs. Post is sorry she cannot answer personal mail.
(Released by The Bell Syndicate, Inc.)

Go To Church This Sunday

SPECIAL



Reserves A WATCH Until Xmas See Our Window of Watches Some 1/2 Price

D. E. PULLEY JEWELRY

Main Street - Ranger



SAFeway



FRYERS

These are plump, tender, full-meated chickens that are especially selected for superb eating qualities by our own poultry buyers. Every chicken is U. S. Government "Grade A" - the highest grade. And every chicken is "U. S. Inspected" for wholesomeness.
(Cut-up Fryers - . Lb. 33¢) **Lb. 27¢**

Round Steak 89¢
W.S.D.A. Choice Grade Heavy Beef, Full Cut, 1 1/2 Lb.
Rump Roast 79¢
W.S.D.A. Choice Grade Heavy Beef, 3 Lb.
Jumbo Bologna 55¢
Blood... Be Tasty for Snacks.

Slab Bacon 29¢
Smoked, Small and Lean, Half or Whole, 8 to 10-Lb. Avg.
Safeway Sausage 59¢
Regular Country Cured Flavor, 2 Lb. Roll

Drum Sticks 69¢
Minor Head Piece
Austex Chili 37¢
With Beans, Delicious With Tortillas
Chop Suey 29¢
In Sauce, Vegetables - True Oriental Flavor
Wesson Oil 47¢
Perfect for Sauté or for All Cooking Needs
Crisco Shortening 31¢
Softened or Crisp - When Baked
Morton Salt 25¢
Iodized or Plain - When Baked

Lucerne Ice Cream

Party Pride - Try Our "Rocky-Road" Also 9 Other Delicious Flavors. 1/2-Gal. **69¢**

Velkay Shortening

Perfect For All of Your Frying and Baking Needs. 3 Lb. Can **61¢**

Safeway Feature Buys!

Salad Dressing 23¢
Piedmont - Adds That Just Right Flavor. Pint Jar
Beverages 10¢
Root Beer, Orange, Grape, Cream Soda, Lime-Lemon, Strawberry, Fruit Punch, Cola (Plus Deposit). Full Qt. Bottle
Orange Juice 39¢
Scotch Treat Frozen - Just Squeezed Flavor. 2 6-Oz. Cans
Frozen Steaks 39¢
Manor House - Braided Beef or Veal, Ready To Cook. 8-Oz. Pkg.

Win Free Prizes in "CROSS-OUT" GAME NO. 7

1	3	5	7	9	11
13	15	21	25	27	29
31	33	39	45	47	49
51	53	65	69	71	73
81	85	87	89	91	99

★ SCHIAPARILLI MINK STOLEES
★ RCA COLOR TV SETS
★ WESTINGHOUSE AUTOMATIC SEWING MACHINES
★ MANY MORE PRIZES

GET YOUR FREE CARD

Safeway Fresh Fruits and Vegetables!

TOMATOES 2 13-Oz. Ctns. **25¢**
Perfect for Slicing.
Oranges 5 lb. Bag **35¢**
Vessal... July Fresh Flavor.
Radishes 2 6-Oz. Bags **15¢**
Crisp, Crunchy, Perfect for Salads.
Romaine 25¢
Pumpkins 4 to 6-Lb. Avg. **5¢**

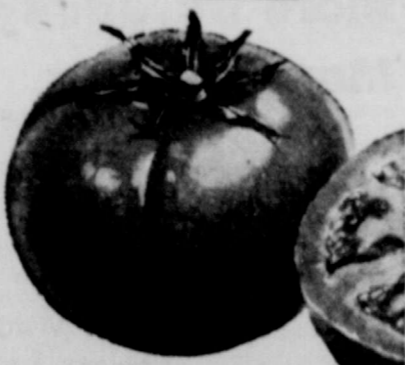

BULK CANDY
Individually Wrapped... Ideal for Filling "Trick-or-Treat" Bags.

Pumpkin Pie 49¢
Large 24-Oz. Pie
Biscuits 15¢
2 8-Oz. Cans
Cheese 59¢
Wisconsin Sharp or Natural Swiss - A Flavor To Suit All Tastes. Lb.
Dental Cream 39¢
Giant Tube
Brocade Soap 33¢
6 Bar Colors. 6 Bar Bag
Flour 25¢
Harvest Blossom - Perfect for All Your Baking and Cooking Needs. 25 Lb. Bag **\$1.49**

SAFeway FRESH GRADE 'A' EGGS
Double-Shell Eggs - Quality, Medium Size. **41¢**

Orange Drink 49¢
2 1/2-Gal. Ctns.
Wrigley's Gum 59¢
20 Pkgs.

Penn Champ "Permanent Type" ANTI-FREEZE
Get Set Before the First "Blue Norther" Hits.

Jelly Beans 29¢
14-Oz. Bag
Kraft Caramels 29¢
1/2-Lb. Box
Kraft Dinner 35¢
2 1/2-Oz. Pkgs.
Canned Biscuits 29¢
3 6-Oz. Cans
Cat Food 29¢
3 2-Oz. Cans

Bakery Special of the Week
19¢
Regular 24¢ Value
Shylark SLENDERWAY BREAD
Cloverleaf Rolls 23¢
18-Oz. Pkg.
Nut Snails 25¢
7-Oz. Pkg.
White Bread 24¢
11 1/2-Lb. Loaf
Bread 24¢
Slenderweight 11 1/2-Lb. Loaf

Camay Soap 29¢
3 Bars
Camay Soap 27¢
2 Bars
Zest Beauty Bar 31¢
2 Bars
Zest Deodorant Bar 41¢
2 Bars
Ivory Snow 33¢
Large Bar
Trend Detergent 39¢
2 Large Bars
Dreft Detergent 33¢
Large Bar
Joy Liquid 36¢
12-Oz. Bottle

SAFeway
Conveniently Located to Serve you at 504 E. Main, Eastland

ENTER PROCTOR & GAMBLE'S "\$50,000 CASH SWEEPSTAKES CONTEST"
If you are among one of the 500,000 girls winners in the National Sweepstakes Contest and enter Safeway's name on your entry blank, we will give you a shopping cart full of cash.
Cheer Detergent 32¢
12-Oz. Box
Oxydol 30¢
12-Oz. Box
Ivory Detergent 41¢
12-Oz. Box
Ivory Soap 27¢
4 Bars

VERNE PETERSON NURSERY

Landscaping and Pest Control Service
Hwy. 80 West Phone 441
Watch for insects, now is the time for them to start working. Call us at 441 for information. We kill any kind of insects inside or outside. Free estimates.
We have all kinds of shrubs in containers ready to be planted. SEE US NOW.

BIG CAPACITY 18-Cubic-Foot G-E Freezer

Model HU-189
"Book-Shelf" FREEZER

- All your food in easy reach!
- Bonus door storage
- Fits in one square yard of space!
- Close-up freezing action!
- G-E extras like slide-out basket!
- Three-way warrantied!

Only **359.95**

RANGER FARM STORE

JOHN and ANN TIBBELS
G. E. Appliances - John Deere Implements
Pine & Rusk RANGER Phone 500

Brown Patch In Lawns Can Be Controlled

COLLEGE STATION — Brown patch disease in St. Augustine grass and Bermudagrass is taking a heavy toll in central and east central Texas now and will probably continue until late winter

and early spring. This disease can be controlled if proper measures are used, according to Harlan E. Smith, extension plant pathologist. Pentachloronitrobenzene (PCNB), 75 percent wettable powder, can be used for control. One pound mixed with water will cover 1000 square feet of turf. Enough water should be mixed with the chemical to thoroughly soak the solution throughout the old grass clippings and down to the soil be-

neath the grass. Smith cautions against applying excess amounts of the chemical. Only two applications a year will give control, and more than this may result in a toxicity problem. Where the disease is already present, applications are more effective if made during the first 24 hours following a rain or irrigation. If the disease covers a large area at a time of application you can expect some results in two to three weeks.

Proper use of fertilizer and water will help prevent the disease, notes the pathologist. Brown patch is apt to occur on lawns that have received excess amounts of water and fertilizer. Grass should not be watered late in the evening.

Other hints for preventing brown patch are: fill in with soil and level low spots where water tends to accumulate, avoid letting thick layers of old grass clippings or "thatch" accumulate, and mow properly.

The Little Things We Notice—

... in preparing your abstracts often grow into big things later on. For example, if a deed is drawn by a careless person it is sure to be full of errors and these errors will show up in your abstract as originally written. The moral is, have your title instruments prepared only by qualified conveyancers and from a legal standpoint the lawyer is the only person who can do this work for you.

EARL BENDER & COMPANY

Eastland, (Abstracts since 1923) Texas

Trade With Your HOMETOWN MERCHANTS



"SINK THE ARMY"—New mascot for the U.S. Naval Academy, "Billy XVI," gets spruced up for presentation to the bride. Beauty treatment takes place in Dallas, Tex., on the pedigreed Angora, who replaces one which died recently.

Mona Rae Woods, James Watson Exchange Wedding Vows In Abilene

The double ring ceremony of Miss Mona Rae Woods, daughter of MS Sgt and Mrs. Harold L. Burleson of Eielson A.F.B. in Fairbanks, Alaska, and James Eddie Watson was officiated by Chaplain James Hayes, Captain, in the Dyess Chapel at Dyess Air Force Base Sunday at 4 p.m.

The bridegroom is the son of Mr. and Mrs. R. G. Watson of 1482 Rosewood, Abilene. The chapel was decorated with gladioli and candles mounted in candelabra.

The bridal party entered to the "Bridal Chorus" and the organist, Miss Maxine Vandergriff, and the soloist, Miss Barbara Vandergriff, both of Ranger, presented the bride's song, "Because." The party exited to the Wedding March from Mendelssohn's.

The bride, who was given in marriage by her uncle, Burl Griffith, wore a ballerina length bridal gown of brocade satin fashioned with an Empire bodice and accented with a satin band and bow. The Sabrina neckline dropped to a "V" in back above the satin bow, complimented with long sleeves tapering to a point at the hand. From the satin band developed a softly-draped train which added graceful fullness to the full gathered skirt billowing magnificently from the waist. Her only jewelry was a strand of pearls. She wore a crown of seed pearls with a waist length tul'e veil flow-

ing from the crown. The bride carried a bridal bouquet of gardenia among pom mums and white spiraea.

The maid of honor, Miss Mary Watson, sister to the groom, wore a dress of blue velveteen with a flowing skirt and a scooped neckline accented by a V in the front. Her headress was of tulle and bow that matched the dress. She carried a bouquet of white pom mums. Mrs. Doyle Lynn Clark, bridesmatron, and Miss Julia Beth Skaggs, bridesmaid, wore identical dresses of blue organza over rayon taffeta with royal blue velveteen jackets. Their headresses were of silk organza bows and tulle to match their dresses.

The flower girls were Sheila Crenshaw and Veanda Griffith, both cousins of the bride, wore dresses of blue organza flowing over rayon taffeta. They wore matching tulle and organza bows on their heads.

Travis Watson served as the groom's best man. Acting as groomsmen were Tom McMullan

of Abilene and Robert Dale Watson of Abilene. Ushers were Royce Griffin of Big Spring and Donald Watson of Abilene.

The ring bearer, Dale Griffin, age five, was dressed in a dark party suit, white shirt and bow tie.

The mother of the groom wore a dress of blue silk and a white carnation corsage.

Immediately following the ceremony, the reception was held at the groom's parents home in Abilene with the bride's aunts, Mrs. Rita Crenshaw and Nell Foster serving. The wedding cake was three-tier in blue and white. The table decorations also carried out the bride's color scheme of blue and white.

For the couple's wedding trip to New Orleans, the bride chose a

blue woolen suit with black accessories. The couple will return in one week to their home in Abilene where the groom has established a cabinet building business.

The bride has traveled to many different places due to the fact that her father is in the Air Force. She lived in Guam in '55-'56, Mrs. Watson graduated from Abilene High School in '58 and then attended Draughton's Business College.

The groom is a graduate of Birdville High School in Ft. Worth and also a graduate of Ranger Junior College. He is now employed in contracting and cabinet making business in Abilene.

Because of Air Force duty in Alaska, the parents of the bride were unable to attend the wedding.

SAVE
on
Nationally Advertised PAINTS
at the
HOUSE OF COLOR
Jack Williams
Highway 80 East
Phone 359

brand new 1960 SLIM TRIM console TV
Handcrafted Quality in

1960 **ZENITH** Console TV

WORLD'S FINEST PERFORMING TV



NEW!
(30,000 VOLT CHASSIS FOR SUPER BRIGHT PICTURES)

NO PRODUCTION SHORTCUTS

Only standard handcrafted circuitry is used in New Super M 20 Horizontal chassis for more operating dependability and less service headaches.

- FULL POWER TRANSFORMER
- SPOTLITE DIAL
- "CAPACITY-PLUS" components
- "SUNSHINE" PICTURE TUBE
- CINELENS PICTURE GLASS
- "FRINGE LOCK" CIRCUIT
- TONE CONTROL

THE SHERMAN—Model D2345
21" overall diag. meas. 262 sq. in. rectangular picture area. In grained Walnut, Mahogany or Blond Oak colors.

ONLY **279.95**

In Mahogany

L. & J. Supply Co.

403 Main RANGER Phone 202



'60 CHEVROLET—THE TRUCK WITH TOTAL NEWNESS!

Chevy's done the next best thing to paving every road in America with a revolutionary Torsion-Spring Ride that takes the beating out of tough hauls, saves cargo breakage, saves drivers, lets you run at faster safe speeds over any surface. Count on longer truck life and less downtime. With its new independent front suspension, with bulldozer durability in new frames, sheet metal and roomier cabs, Chevy's got a whole new approach to truck engineering and design! *Anything less is an old-fashioned truck!*

See your local authorized Chevrolet dealer

ANDERSON CHEVROLET COMPANY

411 E. AUSTIN ST.

RANGER

PHONE 14

WARDS Quality Plus

SEAT COVER SALE!

- More Style
- More Durability
- More Savings

Reg. **35.00**

Now Only

21.88



Special Construction for long-wear
HEAVY VISCOSE
Auto Upholstery Fabric
with Leatherette Backs and Skirts.

Made to
FIT
most Cars
Since 1949

Used as original upholstery for many modern cars.

Protect and beautify your car seats with covers made of the same beautiful upholstery fabric found in many modern automobiles. Heavy Viscose is a long-wearing miracle fabric that is tear-resistant, colorfast, burn-resistant, wrinkle-proof and non-static. Contrasting vinyl coated leatherette trim looks like expensive leather. Attractive Mylar piping adds to the beauty. Blue or Green.

Make Wards Your Seat Cover Headquarters