

Home of Ranger College

THE RANGER TIMES

Gateway To Famed Lake Leon

59TH YEAR

PRICE FIVE CENTS

A Small City with Big Industry - A Bright Spot for New Industry

RANGER, TEXAS, THURSDAY, FEBRUARY 5, 1959

Benefit Tourney Friday & Saturday

Four basketball teams will pair off for some fast and furious action in the Ranger Benefit Tournament this Friday and Saturday night in the Recreation Building.

The Basketeers, an intramural team of Ranger College.

The current March of Dimes drive will continue in Eastland County through Saturday, Feb. 14.

ROAMING THRU RANGER WITH RON...

JUST FULL OF news - Want to look over my shoulder to see what goes across an editor's desk. O. K.?

Here's some choice news items: The ubiquitous gizzard shad continues to be the predominant fish in Lake Whitney.

While the "cost of living" as measured by the government's consumer price index, doubled between 1940 and the third quarter of 1958.

About 25 percent of all city men work part time. About 200 million telephone calls are made in the United States in an average day.

WHILE YOU'RE Reading... Might as well look at some of these high school essays presented below.

By Nancy Alford... To me a tree is one of the many beautiful wonders that God has created.

By Diane Farmer... To me a tree is one of the many beautiful wonders that God has created.

Rangers Play Blinn in Second Conference Game

Ranger College Rangers take an improved basketball team to Brenham for a return match with the Blinn Jr. College Buccaneers tonight.

Earlier, the Rangers downed the "pirates" in their first cage victory since 1957.

Other new Rangers are Kenneth Odell Hart, coming to Ranger from the Army, a basketball player on the All-Service team in Europe.

Poll Tax Sales In County Are At Record Low

Eastland County poll tax sales dropped to a modern all-time low this year, records kept by County Tax Assessor - Collector J. C. Allison reveal.

Only Cisco reported a heavy sale of poll taxes, although the courthouse had the heaviest sales.

Gaye Notes

Well, we students really had some nice Easter holidays! We were slippin' and a slidin' all over the place.

By Nancy Alford... To me a tree is one of the many beautiful wonders that God has created.

Ernest White Honored Here

Ernest D. White, retiring employee of the Service Pipe Line Co., was honored at a dinner in the Ranger College Cafeteria, Tuesday evening.

C. L. Wilson, district superintendent from Mineral Wells, indicated that White joined the company almost 32 years ago.

Mr. and Mrs. White will make their home in Mexico.

Jerry E. Evans In Philippines

LUZON, P. I. - Marine Pfc. Jerry E. Evans, son of Mr. and Mrs. Henry Evans of Route 3, Ranger, is taking part with the 12th Marine Regiment in a field artillery firing exercise at the Philippine Army Reservation of Fort Magaysay at Luzon, P. I., during January and early February.

The regiment, part of the Third Marine Division on Okinawa, aty took part in a simulated amphibious training exercise at Dugan Bay on the East Coast of Luzon.

Advertisement for Killingsworth's frozen food center, featuring a picture of a woman and text about their products.

'A Scout Is Friendly' Is Theme Of Boy Scouts' 49th Anniversary



Local Boy Scouts will observe Boy Scout Week, Feb. 7-13, by launching the fourth and final year of the "Onward for God and My Country" program.

Boy Scout Week To Be Observed

Local Boy Scouts will join with others over the nation in observing the 49th anniversary of the organization in America during Boy Scout Week beginning this Saturday and continuing through Friday, Feb. 13.

Each of the six dens will participate in a program of skits, stunts and other activities.

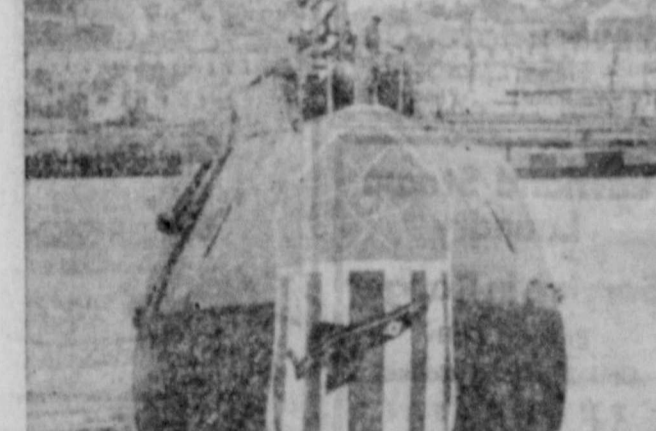

TOUGH "HALIBUT" - An extremely untasty dish for an enemy would be this "Halibut" Uncle Sam's newest nuclear sub.

C of C Directors Protest Court of Appeals Move

Directors of the Ranger Chamber of Commerce adopted a resolution condemning the action of Taylor County to move the 11th District Court of Civil Appeals from Eastland to Abilene.

Earlier it was announced that the Taylor County Commissioners had voted to buy six lots on the block east of the courthouse.

Ranger directors expressed the feeling that since Abilene is supported by this area, it is "biting the hand that feeds them."

Deadline for Ticket Sales Is Announced

Ticket sales to the Annual Chamber of Commerce banquet, set in the Ranger College Cafeteria next Tuesday, will continue up through next Monday noon.

Final details of the banquet were planned by directors of the Chamber of Commerce in a Tuesday night meeting.

HERE FROM DALLAS

Mrs. Josephine Ford of Dallas visited in the home of Mr. and Mrs. Jack Williams last week.

RETURN TO DALLAS

Mrs. Frank Johnson and Mark have returned to Dallas after spending the weekend with Mr. and Mrs. J. A. Johnson.

Visit Parents... Mr. and Mrs. R. H. Blair, Linda and Gary of Abilene visited her parents, Mr. and Mrs. C. W. Blacklock, over the weekend.

persons are expected to attend. A report from the membership committee, given by Chairman B. A. Tunnell, stated that six new members have recently been received into the Chamber of Commerce.

PAGE ONE MUST

Blue and Gold Banquet of Cub Pack 34 set Friday night at 7 in the First Methodist Church basement. Families of Cub members are urged to be present.

Buildings play Eastland in a basketball game, there, tomorrow night. Rangers play Blinn Jr. College, in Brenham, in a return match tonight.

Benefit Basketball Tournament set in the Recreation Building this Friday and Saturday, beginning at 7 p.m.

Spring semester classes at Ranger College got underway Wednesday.

Charles Polston Is On Carrier

FAR EAST - Charles A. Polston, seaman, USN, son of Mr. and Mrs. F. B. Polston of Route 3, Ranger, and husband of the former Miss Nancy J. Brown of Oiden, is aboard the attack aircraft carrier USS Midway, operating as a unit of the U. S. Seventh Fleet in the Far East.

Various other Far Eastern ports, including Yokosuka, Japan, have also been visited by the heavy fleet. She is expected to return to the U. S. in the near future.

Rotarians Hear Book Review

Rotarians heard a book review given by Mrs. David L. Adams of Abilene in their regular Wednesday noon meeting.

Mrs. Adams, a daughter of B. A. Tunnell, reviewed "Bowie's Lost Mine."

Ranger Rotarians will meet in the LaCasa Community next week Thursday at 6 p.m., in place of their Wednesday meeting.

7-AA Standings table with columns for Team, Wins, Losses. Teams listed: Cisco, Coleman, Winters, Ballinger, Eastland, Ranger.

C of C Directors Protest Court of Appeals Move



J. C. Bullion To Speak for C of C Banquet

J. C. Bullion, director of agencies in charge of the Southwest Division of the American National Insurance Co., will be the featured speaker at the Annual Chamber of Commerce banquet next Tuesday in the Ranger College Cafeteria at 7 p.m.

"Building a Better Community" will be the subject of his talk. Tickets, priced at \$2.50 each, went on sale this week.

Other committees preparing for the event are: arrangements, headed by Dr. Dankevich, Jr.; decorations, D. C. Arterburn, chairman, assisted by members of Ranger Garden Club; reception, F. P. Hraisher, chairman; and a t h e program committee headed by C. D. Fruet.

A native West Texan, Bullion completed high school in El Dorado and attended San Angelo College and Baylor University. A resident of Waco, he is a member of the Methodist Church and the Masonic Lodge.

Associated with the American National Insurance Co. for 25 years as agent, assistant manager, agency organizer, manager and director of agencies, Bullion has served in his present capacity for the past 12 years.

With farm and ranch interests in Central Texas, Bullion is active in soil and water conservation programs for McLennan County.

L. C. PHAGAN, PREMIER JOSSER... All types of air and ground for farm, industrial and commercial uses.

FREE HOME TRIAL... FROZEN FOOD CENTER... Killingsworth's

Advertisement for Killingsworth's frozen food center, featuring a picture of a woman and text about their products.

Advertisement for a nuclear submarine, featuring a picture of a submarine and text about its capabilities.

Advertisement for Tom's Sport Cars, featuring a picture of a car and text about its features.

Advertisement for RCA Whirlpool Appliances, featuring a picture of a refrigerator and text about its features.

Advertisement for RCA Whirlpool Appliances, featuring a picture of a refrigerator and text about its features.

The Ranger Times

ESTABLISHED JUNE 1, 1919
Entered as second class matter of the postoffice at Ranger, Texas under the act of Congress of March 3, 1879

TIME PUBLISHING COMPANY
Published Tri-Weekly—Tuesdays - Thursdays - Sundays
JOS DENNIS and OMOUS DICK, Publishers

One week by carrier in city .18
One month by carrier in city .48
One year by mail in county 3.50
One year by mail in state 4.50
One year by mail out of state 4.75

CLASSIFIED

All Classified Ads Must Be Paid For In Advance.

MISC. FOR SALE

CHAIRS - CHAIRS - over 500 various types of straight chairs, with and without arms. Mattresses, tarps, blankets, field jackets, work pants, gaiters, gaiters, etc. at low prices while they last. Army Surplus Store—North East Corner of Square, Eastland.

RUBBER STAMPS—Fast service, reasonable prices, no order too large or too small to get our special attention. Ranger Times

FOR SALE: New shipment of Steel Filing Cabinets now in stock at the Ranger Times Office. Several numbers on display for you to choose from.

FOR SALE: Bookkeeping supplies, Post binders, indexes, receipt books, ledger sheets, storage files, sales books, order books and many other items at the Ranger Times office.

WILL SHARE four-room house with young man. Must be employed or college student. Call 359.

NOTICE: I will not be responsible for any debts incurred by anyone other than myself. Mrs. Charles Serbrook.

NOTICE: Why not investigate our home in the country, if you need care for your aged. Mrs. Tom Carroll, Route 3, Ranger, Texas.

MASONIC NOTICE
Stated meeting Ranger Masonic Lodge No. 738, A. F. & A. M., 7:30 p. m., Thursday, February 5. Examinations in all degrees. All members urged to attend. Visitors welcome.
W. L. Pugh, W. M.
J. F. Donley, Sec.

WANTED: Work in afternoons. Phone 347-J. Eddie Jacoby.

BUSINESS OPPORTUNITY
FINANCIAL SECURITY FOR QUALIFIED MAN OR WOMAN

To service and collect from new type coin-operated business in this area. Full or part time, up to \$300 per month possible. Serviceable car, 9 hours a week, and \$592.50 to \$1975.00 cash required. Must be able to begin immediately. If qualified, write National Mfg. & Distributing Company, P. O. Box 2834, Dallas, 21, Texas.

HAVING TREE TROUBLE? LET ALEXANDER AND SON SOLVE YOUR PROBLEM Tree Service and Pest Control
"Forty Years Experience" - ALL WORK GUARANTEED -
300 West Main, Ranger P. O. B. 506
Henry Alexander

MAY INSURANCE AGENCY
"Growing through Service"
FOR THE BEST PROTECTION for your Fire, Automobile, Public Liability and other insurance coverages, try our personalized service. Yes, sir, we give you every insurance problem our personal attention—no matter how large or small.
WE SELL INSURANCE for our companies, but we represent you our customers, first, last, and all the time. You are the one who pays us, therefore, you are a very important person in our agency. We spare no effort or expense to get you fast and SATISFACTORY adjustments when a loss occurs.
MAY INSURANCE AGENCY
INSURANCE - REAL ESTATE
W. J. Stone Opal King
Ranger, Texas

ABOUT YOUR HEALTH

A weekly public service feature from the Texas State Department of Health.
HENRY A. HOLLE, M.D., Consultant

A precedent-setting venture in chronic disease management has been launched by the State Department of Health. Immediate beneficiaries are 12,000 patients housed in Texas' 587 licensed nursing and convalescent care homes. Built around nutritional and nursing needs of oldersters, the program promises to be the biggest boon to their health and comfort since passage of the nursing home licensure law in 1953. It works like this:

On request of county health officers and local health department directors, a nutritionist, a chronic disease nurse and two sanitarians instruct local health department

staffs and nursing home operators in proper care of older citizens, many of them disabled by chronic illness to the point of being bedfast.

A physio-therapist will be added to the team later. Many people are lying helplessly in bed, dependent on others for every need. With help they might learn to feed and urinate themselves—making the difference between optimism and despondency.

The program is purely educational, intended solely to help communities meet their responsibilities toward aged and infirm citizens. Half the course is spent in explaining and demonstrating to local health department staff members what their tasks are regarding nursing homes in the county, and in detailing how those tasks can be accomplished.

Standards which homes must meet before being licensed are carefully discussed. Nurses are taught how to handle chronic disease patients. Sanitarians are encouraged to make frequent inspections, and to impress on home operators the importance of scrupulous personal and premise cleanliness and improved nursing care.

The object of such instruction is to help local health department personnel become proficient in assisting and advising nursing home operators in providing higher standards of care.

Operators come in for their share of attention of the course designed to meet daily problems they encounter. Discussion subjects, selected by operators themselves, range from records the law requires to be kept to special diets.

As an adjunct service, the Department provides food purchasing guides showing the amount and type of food needed for men and women, and evaluation guides for weekly menus.

Time has dealt harshly with most nursing home residents. The State Health Department is determined to help them hold onto the threads of their old dignity.

Trees & Shrubs

Paper shell pecans, fruit trees, shade trees, ornamental trees, evergreens and shrubs, also lawnmowers, garden tools, fertilizer and insecticides. Visit us soon.

Tennyson Nursery
1003 W. 16th St. - Cisco

Get Latest Information On 1958 INCOME TAX SEE RUBY SPRINGER

320 W. Main Phone 1082
Ranger, Texas

SEE O. G. Lanier FOR

OIL AND GAS LEASES AND REAL ESTATE WE BUY AND SELL
Phone 410 - 113 So. Rusk
Ranger, Texas

YOUR Independent Insurance AGENT
"SERVES YOU FIRST"
Want to spend a little or lose a fortune?

Insurance lets you take your choice
Would you rather spend a little that you can afford, each year — or take a possible whopper of a loss that may darn near ruin you, someday?

Insurance lets you pay out a little every year, to protect you against losing maybe everything you own or more—on one sad, unfortunate day — by fire, storm, burglary, personal accident, or a damage suit.

You can budget insurance cost—but you can't budget a fire or a hurricane or a big damage suit.

Let us tell you how little it costs you to protect yourself with America Fore policies against possible terrific losses.

C. E. MADDOCKS & CO
Insurance - Real Estate
207 Main Phone 252

JOHNSON MOTORS
ALL TYPE BOATS Power Lawn Mowers
Factory Trained Motor Mechanic
SPORT CENTER
Eastland Phone 525

Chiropractic Service
Monday - Wednesday - Friday 12:00 to 5 p.m.
DR. E. R. GREEN
455 Pine Ranger, Texas

SPECIAL!
For February Only
Your choice of any of our Fibre SEAT COVERS
Cut and Tailored To Fit All Regular 2 and 4 Door Sedans.
MANY PATTERNS TO CHOOSE FROM
24.50
We Will Give S & H Green Stamps On This Special
Blevins Motor Co.
EASTLAND
514 W. Main Phone 308

Eastland Steam Laundry
Service in Ranger
Pickups Daily
Call Eastland Collect
PHONE 584

SINGER
SEWING MACHINES and VACUUM CLEANERS
New and Used
Call
D. L. MORTON
Eastland County Representative
Phone Eastland 985-W-1
or Write
Route No. 2, Eastland

Roaming-

(Continued from Page One)
rain wash everything pure and clean.

The rain falls on leaves like sparkling diamonds from heaven. Then it slips down the stems of plants like children on slides.

From my window, I can see the sun as it peeks through the clouds, and the whole world sparkles like glitter on a sign. Then I smell the fresh air, and my heart skips a beat. To me, my window is a motion picture with all the characters of the world playing in it.

Well — Roaming Ron must stop to get a new ribbon so the typewriter can read this copy and so can you.

Boy Scout-

(Continued from Page One)
the 536 councils in the United States, Hawaii, Canal Zone and Puerto Rico. Programs are carried on through 123,000 units as follows: 45,000 Cub Scout packs; 89,000 Boy Scout troops; and 19,000 Explorer units.

Over 29,500,000 Scouts and leaders have been active in the program since 1910, when the Boy Scouts were organized. A total of 29,993 Scout units with 1,000,000 boys and leaders operate in rural areas.

Ranger has four units, including Pack 34, with over 100 boys participating in the local scouting program. Nationwide totals show 1,750,

000 Cub Scouts, 1,280,000 Boy Scouts, 435,000 Explorers and 3,452 professional leaders.

HERE FROM WASHINGTON

Mrs. Byron Stearns of Washington is visiting her sister and husband, Mr. and Mrs. Jack Urban.

VISIT PARENTS
Mr. and Mrs. Billy Mac Nichols of Mineral Wells visited their parents, Mr. and Mrs. Charlie Garrett and Mr. and Mrs. W. C. Nichols, over the weekend.

VISITS IN FORT WORTH
Mrs. Charlie Garrett visited her mother, Mrs. J. D. Guy, in Fort Worth last weekend.

NEW
...and you can see it NOW at
Youngstown Kitchens SERVI-CENTER
DISPENSER PANEL - TIP OUT STORAGE BINS - BUILT-IN SWITCHES -
ILLUMINATED ROWL - BUILT-IN APPLIANCE CENTER -
LET'S YOU RUN YOUR KITCHEN WITH YOUR FINGERTIPS.
AND IT CAN BE YOURS FOR ONLY...
\$ 229.95
No Down Payment. 7.35 mo.
66" Cabinet Sink . . . Special 139.95
BUY IT NOW AT—
Ranger Furniture Exchange
123 N. Rusk RANGER Phone 242

Robinson Food Market
Friday & Saturday Specials
WE DELIVER Phone 162
121 North Rusk Street

HORMEL THICK SLICED Bacon	2 Lbs.	1.05
FRESH LEAN Pork Chops	Lb.	59¢
Fresh Home Made Sausage	2-lbs.	1.00
Fresh Dressed HENS	lb.	39c
MRS. TUCKER'S Short'n	3 Lb. Ctn.	69¢
GLADIOLA Flour	5 Lbs.	49¢
KEITH'S FROZEN Rolls	24-Cnt. Pkg.	29¢
KIM Tissue	4 Roll Pkg.	29¢
TRY DUNCAN HINES BURNT SUGAR—It's Good	Cake Mix 3 Boxes	1.00

MAKE IT A "LOCAL CALL" FOR YOUR SHOPPING NEEDS — "LONG DISTANCE" CAN BE EXPENSIVE...

Shop in Ranger, Today And Every Day!

Your local calls to your community merchants 'ring the bell' for friendly, courteous helpfulness. And, there's always a 'good connection' for merchandise that is outstanding in value, quality and style. You get the 'right number' for extra savings when you avoid unnecessary travel, ease of shopping, and the benefits of the many local causes that hometown merchants are called upon to support.

SHOP WITH YOUR RANGER MERCHANTS



Chief Scout Executive Gives Message Below

America faces a large increase in the number of boys eight to 16 years of age during the next five years, says Dr. Arthur A. Schuck, Chief Scout Executive of the Boy Scouts of America.

In a message to the nation's 536 local Boy Scout councils on the 49th anniversary of the organization to be observed during Boy Scout Week Feb. 7 to 13, Dr. Schuck called for sound planning "predicated on an understanding and knowledge of the current situation as well as past growth and development."

He said that today there are 3,617,000 boy members in the organization or 24.6 per cent of the 14,722,000 boys between the ages of eight and 16.

In order to maintain the same

ratio at the end of 1963, when there will be 16,963,000 boys of those ages, there should be 4,173,000 Cub Scouts, Boy Scouts, and Explorers Dr. Schuck said. To reach one-third would mean 5,648,000 boy members.

The Cub Scout program for boys eight, nine and 10 years old is now reaching one of every three boys of those ages. Boy Scouting for ages from eleven through 17 attracts one in every four of those ages, while Exploring for those 14 years old, and in the ninth grade and through 17 reaches one of every nine.

Current total membership is above 4,780,000 boys and leaders. Since 1910, he added, more than 29,500,000 persons have been in the Boy Scouts of America.

"We must strive to make Scouting available to every boy in America," Dr. Schuck wrote.

"Looking ahead for the next five years," says the Chief Scout Executive, "we must recognize that never has it been so important or imperative that the youth of our

Carbon and Olden Basketball Games Friday in Olden

Carbon and Olden meet Friday night in the Olden gymnasium in an important district clash.

Carbon's boys are leading the district and the Carbon girls now rank second. The first game of the night begins at 7 p.m.

nation be trained to high idealism, acquired through unselfish service, by self-reliance, and cooperative effort.

Benefit—

(Continued from Page One) Tommy Edwards and Jackie Adams of Olden; Don Slatton, Dale Slatton and Jon Tate of Eastland; Leon Rogers of Ranger; and Buddy Servies of Carbon.

Playing for the Basketeers will be David Slaughter, James Pope, Jimmy Brock, Jimmy Bean, Jerry Blakely and reserves.

WEEKEND VISITORS

Mr. and Mrs. Jim Brothers and boys of Burleson visited her parents, Mr. and Mrs. H. G. Adams, over the weekend.

VISIT IN DUMAS

Mr. and Mrs. Sammie Elder and family visited her parents, Mr. and Mrs. B. E. Stephens, in Dumas over the weekend.

VISITING PARENTS

Mrs. Bobby Pharris and Bobby of Breckenridge are visiting her parents, Mr. and Mrs. Roy Crawley, this week.

TO VISIT MOTHER

Mr. and Mrs. C. E. May, Jr. and family of Lubbock will be guests in the home of his mother, Mrs. C. E. May, Sr., this weekend.

VISIT BROTHER

Mr. and Mrs. Rayneal Baze visited his brother, Mr. and Mrs. C. D. Baze and family, in Dallas over the weekend.

VISITS PARENTS

Bob Downtain returned to the University of Texas Tuesday after visiting his parents, Dr. and Mrs. W. L. Downtain.

HERE FROM CLEBURNE

Weekend visitors in the home of Mr. and Mrs. Carl Black were his parents, Mr. and Mrs. Carl Black, Sr. of Cleburne.

HERE FROM HARDIN SIMMINS

Ann Robinson of Hardin-Simmons University visited her par-

ents, Mr. and Mrs. R. Y. Robinson, last week.

READ THE CLASSIFIEDS



SINCE 1884

It has been our privilege to render a service to this community as monument builders.

ALEX RAWLINS & SONS

Weatherford Phone LY 4-2726 Texas

MAJESTIC Friday & Saturday
IN EASTLAND

THE STRANGER WHO STALKED THE WEST!
NO NAME ON THE BULLET

CINEMASCOPE COLOR
AUDIE MURPHY - JOAN EVANS
CHARLES DRAKE

RANGER DRIVE-IN
HIGHWAY 80 EAST ON RANGER HILL

Box Office Opens 6:30 - Show Starts 7:00
Adults 50c—Kiddies Under 11 Free
Only Eastland County Drive-In With All Year Operation

WEDNESDAY - THURSDAY - FRIDAY
2 BIG THRILL PACKED FEATURES

Only the skum of the earth could be so brutal—
GANG WAR
—PLUS—
RX MURDER
Murder by Prescription
Plus Color Cartoon

SATURDAY ONLY
Sterling Hayden, Yvonne De Carlo, Zachary Scott in
'SHOTGUN'
TECHNICOLOR

FREEVUE EVERY SATURDAY NITE



Your Wedding
deserves complete,
professional
coverage

Let our professional camera
preserve the memory
of this once-
in-a-lifetime event.
We'll be pleased
to explain our complete
wedding service.

Capps Studio

FRYERS

ARMOUR FANCY WHOLE or CUT-UP, FRESH-DRESSED

AT WORTH **33** Lb. Just

SWIFT'S SLICE D
Premium Bacon Lb. 59¢
Pkg.

Brookfield Links Swift's Lb. 59¢
Sausage Pkg.

Philadelphia Cream 2 3-Oz. 25¢
Cheese Pkgs.

Perch Fillets Taste O' Sea Lb. 45¢
Frozen Pkg.

Flounder Fillets Taste O' Sea Lb. 59¢
Frozen Pkg.

Eggs Large 55¢
Size Dozen

Peach Preserves Famous Bama Brand SAVE 35c 3 Giant 20-oz. Tumblers \$1.00

Prices Effective Thursday thru Saturday — Limit Rights Reserved

EARLY GARDEN BEANS
DEL MONTE LIMAS No. 303 Can 27c

TOWIE THROWN MANZANILLAS
STUFFED OLIVES 7 1/2-Oz. Refr. Jar 45c

NABISCO
PREMIUM CRACKERS 1-Lb. Box 29c

NABISCO TWIN-PACK
FIG NEWTON COOKIES 16-Oz. Pkg. 45c

ALMA GOOD LUCK
BLACKEYED PEAS No. 300 Can 10c

APPFAN
PIZZA PIE MIX 15 1/2-Oz. Pkg. 39c

YELLOW BOW IRREGULAR-SLICED
Elberta Peaches SAVE 24c 4 No. 2 1/2 Cans \$1

Pinto Beans CHEF'S PRIDE 4 -Lb. Pkg. 35¢

Niblets Corn WHOLE KERNEL GOLDEN 12-Oz. Can 15¢

Vienna Sausage Mohawk - With Cereal Added 4 No. 1/2 Cans 29¢

WITH SOUR CREAM & CHIVE, or CHEDDAR CHEESE
Baked Potatoes "M" Brand 14-Oz. Pkg. 29¢
Frozen

Cream Pies Morton's Lemon or Chocolate, Frozen 1-Lb. Pkg. 65¢

Frozen Rolls Jean's Tender 24-Cnt. Pkg. 25¢

MRS. BAIRD'S
Devil's Food Cake Reg. 49c 39¢

QUICK RELIEF FOR UPSET STOMACH
Pepto-Bismol 4-Oz. Bottl. 49¢

IPANA—SPECIAL OFFER
Tooth Paste 2 53c Tubes 79¢

Apples 2 Lbs. Only 25¢

Grapefruit Famous Texas Ruby Red 5 -Lb. Cello 35¢

Green Cabbage Firm Heads 1 Lb. 5¢

Pascal Celery Crisp, Tender 2 Stalks 25¢

WORTH FOOD MART

HERE FROM SAUDI, ARABIA

Mr. and Mrs. W. M. Carter and daughter Beaufort of Saudi, Arabia, visited in the home of his sister and husband, Dr. and Mrs. A. W. Brazda, over the weekend.

Mrs. James P. Morris Is Hostess At Columbia Study Club Meeting

The Columbia Study Club met Tuesday, February 3, at 3 p.m. in the home of Mrs. P. M. Kuykendall. Mrs. James P. Morris was hostess.

In the absence of Mrs. Saunders Gregg, Mrs. L. H. Hagaman reviewed "I'll Take Texas", a novel by Mary Laswell.

Refreshments were served from a polished table. A beautiful centerpiece of Dutch iris and yellow anemones in a silver epergne was flanked with silver candelabra holding cream candles. Mrs. A. N. Larson presided at the silver coffee service. Mrs. Morris was also assisted by Mrs. L. R. Pearson and Mr. E. E. Crawford.

The following members were present: Mmes. Hagaman, Stanley McAnelly, J. E. Matthews, David D. Pickrell, Crawford, Pearson, D. T. Wier, Price Ashton, M. L. King, Larson, Kuykendall Frances Jamison and the hostess, Mrs. Morris.

Guests were Mmes. Roscoe Hopper, C. I. Wolford, and W. J. Sipes.

The next meeting will be held Tuesday, February 17, at the home of Mrs. L. H. Hagaman. Mrs. McAnelly will give the book review.

CARD OF THANKS

We wish to express our appreciation for the kindness and sympathy shown us during the illness and death of our father, Milton C. Barron.

We wish to especially thank Mrs. A. W. Brazda, D. L. Mims, and W. P. Watkins and the nurses at the Ranger General Hospital, and our many friends for the beautiful floral offerings and food.

The family of Milton C. Barron

Program Is Given By Mrs. Shelton At HD Club Meet

Mrs. Carroll Shelton presented the program when members of the Morton Valley Home Demonstration Club met in the home of Mrs. Alvin Kincaid Wednesday, Jan. 28.

Mrs. Howard Sherman, president, opened the meeting and welcomed the visitors.

Mrs. Kincaid led the motto, pledge and prayer prior to the program. The program on "Attractive and Convenient Homestead" was presented in a most interesting manner" by Mrs. Shelton.

Mrs. Shelton also introduced Miss Sockwell, the new assistant home demonstration agent.

Mrs. Jack Leach reminded the members of the "March of Dimes" drive. Plans for a dinner at the home of Mrs. Jeff Laughlin on Feb. 7 were also discussed.

Refreshments of cookies and coffee were served to the following members: Mmes. C. Pogue, D. J. West, H. Sherman, J. Laughlin, Jack Leach, R. Gordon, Aubrey Kincaid, Robert Kincaid and the following guests: Mmes. Bert Duncan, Homer White, Dale Young, C. Shelton and Miss Sockwell. The next meeting will be Feb. 11 at the home of Mrs. Aubrey Kincaid in Ranger.

Recent Meeting

Mrs. R. W. Gordon of Ranger was hostess recently to members of the Morton Valley Home Demonstration Club.

Mrs. Howard Sherman, president, opened the meeting with the motto, pledge, and prayer. Roll call was answered with "a quality of a charming hostess."

Mrs. Jack Leach, chairman of the Morton Valley Community March of Dimes, asked the members to help make the drive a success.

Mrs. D. J. West was nominated as THDA candidate to represent the club.

Cake and coffee was served by the hostess to Mmes. Alvin Kincaid, Aubrey Kincaid, Robert Kincaid, H. Sherman, Jack Leach and D. J. West.

Olden Sweetheart Banquet Is Set

A sweetheart banquet will be held at the Olden Baptist Church education building Thursday, Feb. 12 at 7 p.m.

The banquet will be for all young people of Olden.

Frank Brooks, pastor of the New Hope Baptist Church, will be guest speaker at the semi-formal event. Adults of the church will give the after dinner program.

VISIT IN ANDREWS

Mr. and Mrs. A. E. Crawley visited Mr. and Mrs. Dean Crawley and family in Andrews over the weekend.

AS IT LOOKS FROM HERE

OMAR BURLESON, M. C. 17th District, Texas

WASHINGTON, D. C. — If you have not heard a sonic boom, it likely will not be long before you do. You will not have to visit an air show or live near an air base. It may awaken you in the night. It may set the dishes jumping in the cupboard at any hour of the day or night, no matter where you live.

Instead of finding an answer to a problem, the problem is increasing day by day. Within eight to ten years from now, commercial planes will be breaking the sound barrier. Contrary to popular understanding, when a plane breaks the sound barrier by flying at a speed of 750 miles per hour at sea level, the barrier stays broken as long as the plane flies at that speed or greater. In other words, it is not one boom, but a continuous boom affecting everything in the path of the shock wave which it creates.

About a year and a half ago the experts were more or less saying that the shock waves from the breaking of the sound barrier could not really harm property on the ground. Since plate glass windows and damage to plastered ceilings and walls occurred in Hamilton, Comanche, Erath and Eastland Counties, all located in an area designated for testing of supersonic planes, both the Air Force and Civil Aeronautics have recognized that damage can be done. However, the psychological effect on people is probably worse than the physical damage. A shock wave coming out of a clear blue sky from a plane which is not seen and many times not even heard, is a disturbing experience, to say the least.

A plane flying at 59,000 feet over the City of Milwaukee upset the entire populace and created near panic. Telephone circuits were jammed with inquiries as to what was happening.

Atmospheric conditions make a tremendous difference, according to the experts. Ordinarily a plane breaking the sound barrier at or above 35,000 feet is not severe; but a plane at 10,000 feet, flying at supersonic sound, concentrates the shock in a more narrow cone, resulting in greater severity. So, the answer lies not entirely in keeping a plane at or above 30,000 or 35,000 feet, although the shock is less concentrated. North American and Convair, aircraft manufacturers in the Fort Worth area, and the Air Force are both conducting tests at various levels in a corridor running North and South from an area just west of Abilene to the Mexican border. In consultation and contacts with representatives of North American, Convair, the Air Force and Civil Aeronautics, I have insisted that they shift the area to sparsely settled areas of Southwest Texas or over the Gulf of Mexico. This may be the answer for the immediate,

but in a few years the giant B-58 Bomber will be stationed at Dyess Air Force Base in Abilene. With these planes capable of breaking the sound barrier, it means that the problem will be more severe. Even sooner, a jet fighter plane taking off from a field will be capable of breaking the sound barrier in its immediate climb. A commercial plane from New York to Los Angeles, flying at supersonic speed, will be creating a shock wave on the ground parallel to its flight across the entire continent. There appears to be no answer to the problem at this time.

In the meantime, should damage occur to your property from a sonic boom shock, promptly make a note of the hour and even the minute it occurred, and report it to me immediately. I shall do my best to see it is placed in the hands of the Air Force or the plane manufacturing companies, or you may report it directly to them.

Earlier, when the experts presented some argument that damage could not occur from the shock waves created by a plane flying at supersonic speed, it reminded us that the scientists in aerodynamics concluded that the bumblebee could not fly. But the bumblebee was not aware of his plight, and does

not fly. But the bumblebee was not aware of his plight, and does

ON BUSINESS TRIP A. W. Warford is on a business trip to Mississippi and Louisiana.

HAVING INCOME TAX PROBLEMS? See Clara Jacoby Watson 302 Main Street Across from Worth Food Mart

Montgomery Ward SALE SALE TRADE-IN SERVI-CYCLES... 88.00

Me asleep... don't be silly. NO NEED TO GRUMBLE, STUMBLE, OR GROPE getting out of bed to answer late-night calls. Get a handy bedside telephone. Black or 9 colors. Electrically illuminated dial (optional). One-time-only charge for color. Call the telephone business office. EXTENSION PHONES COST \$1.00 A MONTH PLUS INSTALLATION

Recent Meeting Mrs. R. W. Gordon of Ranger was hostess recently to members of the Morton Valley Home Demonstration Club. Mrs. Howard Sherman, president, opened the meeting with the motto, pledge, and prayer. Roll call was answered with "a quality of a charming hostess." Mrs. Jack Leach, chairman of the Morton Valley Community March of Dimes, asked the members to help make the drive a success. Mrs. D. J. West was nominated as THDA candidate to represent the club. Cake and coffee was served by the hostess to Mmes. Alvin Kincaid, Aubrey Kincaid, Robert Kincaid, H. Sherman, Jack Leach and D. J. West. Olden Sweetheart Banquet Is Set A sweetheart banquet will be held at the Olden Baptist Church education building Thursday, Feb. 12 at 7 p.m. The banquet will be for all young people of Olden. Frank Brooks, pastor of the New Hope Baptist Church, will be guest speaker at the semi-formal event. Adults of the church will give the after dinner program. VISIT IN ANDREWS Mr. and Mrs. A. E. Crawley visited Mr. and Mrs. Dean Crawley and family in Andrews over the weekend.

FOR SALE HOME OWNERSHIP ON MONTHLY PAYMENTS. On our home loan plan, you can pay for that home you want to buy or build on monthly terms almost the same as renting. Let us show you how principal, interest, taxes and insurance may be included in payments that fit your income. Every home loan here is planned for the individual family by experienced, capable people. First Federal Savings and Loan Association 204 Main Street Ranger, Texas

FOR YOUR Insurance Needs Consult RUBY SPRINGER 320 W. Main Phone 1082 Ranger, Texas. More families agree... Mrs Baird's Bread stays fresh longer. MRS BAIRD'S ENRICHED BREAD. MRS BAIRD'S STAYS FRESH LONGER

WARDS SAFETY TIRE SALE featuring the strongest tire cords of the century! Riverside SUPER DELUXE TIRES NOW IN TYREX or NYLON. 7.10-15 22.88* 7.60-15 24.88* Now Only 19.88. 6.70-15 each tubeless blackwall* Don't take chances! Enjoy the new safety of Super Deluxe tires, now with Nylon or Tyrex. Built to take hard road pounding for extra impact safety. 20-month guarantee. YOUR TRADE-IN MAKES THE DOWN PAYMENT MOUNTED FREE. More start power, more go power with Wards New Riverside "24" 1145 12-Volts low as 14.95 6-volt with trade. 2 YEAR NATIONWIDE GUARANTEE INSTALLED FREE

Salad Dressing Kraft Miracle Whip 35¢ Pint Aluminum Foil Reg. Size 29¢ Roll Boysen Berries Monarch No. 2 Can 35¢ Skinners Noodles 5-Oz. Bag 14¢ Pork Chops First Cut Lb. 49¢ Orange Juice Donald Duck frozen Florida, Can 23¢ Mustard Greens or Monarch Turnip 303 Can 16¢ Blackberries Home Folks 303 Can 23¢ O. K. Gro & Mkt I. G. A. 501 W. Main Ranger Phone 214 MARYLAND CLUB OR FOLGER'S COFFEE 1-Lb. Can 78¢ LARGE WHITE COUNTRY EGGS Dozen 49¢ SWEET SIXTEEN VEGETABLE OLEO 2 Lbs. 35¢ GIANT SIZE TIDE Box 79¢ Bacon Corn King Cello Pkg., Lb. 49¢ Thick Sliced Bacon Cedar Farm 2-lbs. 98¢ Peanut Butter Bama Quart 69¢ Pic Cherries Royal Red No. 2 Can 26¢ No. 1 Fat Fryers Lb. 38¢ Frozen Rolls Baird's Pkg. 15¢ Mellorine Honey Cup Assorted Flavors 1/2-Gallon 49¢ Longhorn Cheese Lb. 49¢ All Meat Bologna .. lb. 49c Pimiento Pickle Loaf lb. 49c Pig Liver lb. 33c Frozen Beef Tamales 45c Patties-Each Cape Ann Perch Fillets .. lb. 45c Fresh Tongue .. lb. 29c Beef-Pkg. Tacos 59c

I GIVE YOU TEXAS

By BOYCE HOUSE

"What are you Texans going to do about Alaska?"

This is the question that citizens of the Lone Star State have heard many times from their friends over the nation in the last few months.

The answer is, "Nothing — it won't be necessary."

Texas long ago became synonymous with size — and, once an idea finds lodgment in the human mind, it is next to impossible to uproot it.

If you wear a Panama, chances are that it didn't come from Panama but Ecuador; St. Patrick was not an Irishman; chili is not a Mexican food, as any Mexican will tell you, with considerable fire, no witches were burned in New England — (they were hanged); Mount Olympus, the home of the

gods, would be a foothill in the Rockies; the grass in Kentucky isn't really blue and the composer of "My Old Kentucky Home" was not a Kentuckian; the Trojan War was only a minor disturbance in Asia Minor; Billy Rose says the Venus de Milo couldn't get a job as a Broadway show girl; and the Scotch bagpipe was invented by the Irish, who then wished it off on the Scotch.

But try to convince the public of these things!

Similarly —

Texas has come to be synonymous with "bigness." When someone asked Dr. Werner von Braun if there was a likelihood that two man-made satellites would collide, he replied that such a happening was highly improbable, adding, "You must remember that space

is large; it is even larger than Texas."

As a matter of mere statistics, Texas never really has been the "biggest." Not only is Australia larger but Canada has two territories and three provinces, each of which is bigger than Texas.

But who cares?

I have made a personal investigation since statehood was conferred in Alaska and have found that Texas is just as huge as it ever was; its still 801 miles in a straight line north and south and 773 miles east and west; and it still has 254 counties, one of which lacks only two square miles of being twice as large as Rhode Island and Delaware combined, with the District of Columbia thrown in.

But Texas is more, much more, than so many thousands of square miles. Texas has cowboys, mavericks, longhorns, mirages, burned frogs that live 31 years sealed up in courthouse cornerstones without air, food or water; and Texas Rangers, as all TV viewers and moviegoers throughout the world know, Texas produces more oil, cotton and sulphur than any other

state; also more sheep, though there is nothing sheepish about Texas; and more salt, which is taken by visitors — a few grains at a time — with our tall tales.

Texans, mainly new arrivals from Southern states, it is true, but Texans nonetheless, won their own independence in 1845, set up a republic and sent ambassadors to foreign countries, including the United States; then, in 1846, entered the Union of their own free will. Yes, they did, later on, try to leave the Union but, after four years in which to reflect, reconsidered. Even so, the last battle of the Civil War was fought in Texas, weeks after Appomattox and of course, the Texans won it.

Texas A & M College contributed more officers to the Army in World War II than West Point did. Texas has the Alamo. The majority leader of the United States Senate is from Texas. The Speaker of the House of Representatives is from Texas. And the president of the United States is from Texas. The San Jacinto monument is taller than the Washington monument and the Texas capitol is higher than the national

capitol.

And it is my understanding that the inventor of the Eskimo pie was from Texas.

Among the 49 states, Texas is what the forward pass is to football and what the slide trombone is to the band. Texas is tradition, history, courage, energy, friendliness, achievement, hospitality and humor that is good-humored.

Ask the man on the street who the present world's heavyweight titleholder is and it's better than even that he can't tell you but speak of "the Champ" and he knows you mean the greatest of 'em all, Jack Dempsey.

So, whatever the statistical tables show, Texas will always be "the Champ."

Farm Bureau Endorses Tax Bill

WACO (Sp.) — Governor Daniel's proposal to tax natural gas as a means of raising needed revenue has been strongly endorsed by the Texas Farm Bureau.

J. H. West, president of the state's largest farm organization, declared that the tax is fair and equitable because it does not place an undue burden on Texans, while at the same time, gives the people of Texas an opportunity to benefit from the "irreplaceable" natural resource now being shipped out of state.

The revenue-raising proposal, HB 43, has been introduced to the House of Representatives in Austin by Rep. George Hinson of Mineola. The proposed tax is a "severance beneficiary" tax on natural gas at the rate of 3 per cent of value, which would raise \$41 million over the next biennium. It would be paid by the producer only if there is no severance beneficiary to pay for it.

West lauded both Governor Daniel and Rep. Hinson for their efforts to secure needed state revenues from such a source. He

contended that even with passage of the Governor's proposal, Texas would still be taxing natural gas at less than half the rate of some surrounding gas-producing states.

At present some 53 per cent of Texas' natural gas production is consumed out of state, with many of the consuming states deriving considerable revenue from taxing it; for example, the states of New York, Michigan, Indiana, Ohio and Illinois collect from two to nine times as much in taxes per thousand cubic feet on Texas gas than Texas itself collects.

the Original

Lindy

UTILITY BALL POINT PENS

America's Finest Writing Instrument

for only **39¢**

Perfect Balance Prevents Writing Fatigue

GIANT INK SUPPLY

8 BRILLIANT INK COLORS

Color of Pen is Color of Ink

RED BLUE BROWN TURQUOISE
BLACK GREEN LAVENDER YELLOW-GOLD

• Permanent • Non-Transferable • Non-Smudging
• Ink meets Gov't. Spec. TT-1-562

• Nationally Advertised • Unconditionally Guaranteed

Balance your books...

with the Original FINE POINT Lindy AUDITOR'S Ball Point Pen #F-463

Long 7" perfectly balanced writing instrument designed for auditors, accountants, bookkeepers and others who need a fine ball point pen for extreme legibility.

ONLY THE AUTHENTIC NATIONALLY ADVERTISED LINDY PEN CARRIES THE LINDY UNCONDITIONAL GUARANTEE. DO NOT ACCEPT SUBSTITUTES. LOOK FOR "LINDY" ON THE PEN!

GIANT INK SUPPLY

8 BRILLIANT INK COLORS

Color of Pen is Color of Ink

RED - BLACK - GREEN - BROWN - TURQUOISE - LAVENDER - YELLOW-GOLD

49¢

Manufactured by LINDY PEN CO., INC., Culver City, Calif., U.S.A.

THE RANGER TIMES

Phone 224

Only this part is perfect-eating steak ... AND AT SAFEWAY IT'S THE ONLY PART YOU PAY FOR!

SAFEGWAY

STEAKS UNLIMITED

U.S.D.A. Choice Grade Heavy Mature Beef

SIRLOIN STEAK 89¢

Lb.

Our way of trimming Sirloin steaks means that you pay for only the big, tender-eating center portion. You don't pay for excess fat and gristle... these are trimmed off before we weigh and price each steak.

Catsup 2 25¢

Val-Tee or Station, Makes Good Food Taste Better!

Round Steak 89¢

U.S.D.A. Choice Grade Heavy Mature Beef, Bone-In Extra Lean and Flavorful

Chuck Blade Steak U.S.D.A. Choice Grade Heavy Mature Beef. Lb. 69¢

Calf Sirloin Steak Or Round Steak U.S. Good Grade Bone-In. Lb. 99¢

Calf Rib Chops U.S. Good Grade Calf, Delicious Flavor! Lb. 75¢

Pork Steak Enjoy the Tender, Juicy Goodness of Pork in Topping Steak Form. Lb. 45¢

Shortening 3 69¢

Cherub Milk 3 39¢

Mellorine 1/2 Gal. 49¢

Peaches 10 25¢

Cane Sugar 10 Lb. 102

T-Bone Steak U.S.D.A. Choice Grade Heavy Mature Beef. Lb. 1.09

Swiss Steak U.S.D.A. Choice Grade Heavy Mature Beef, Boneless. Lb. 89¢

Top Round Steak U.S.D.A. Choice Grade Heavy Mature Beef, Boneless. Lb. 1.09

Rib Steak U.S.D.A. Choice Grade Heavy Mature Beef, Boneless. Lb. 1.25

New York Steak U.S.D.A. Choice Grade Mature Beef, Boneless. Lb. 1.79

Loin Tip Steak U.S.D.A. Choice Grade Heavy Mature Beef, Boneless. Lb. 1.09

Lamb Buys!

Rib Chops or Loin, Add Variety to Your Meals. Lb. 99¢

Shoulder Chops Blade — Delicate Flavor. Lb. 49¢

Safeway Produce

APPLES 12¢

Washington State, Extra Fancy Grade, Medium Size, Red Delicious, You Get Them Crisp, Fragrant and Perfect.

Grapefruit Ruby Red, Seedless and Juicy. 20 Lb. 79¢

Broccoli Delicious Savory, with Cheese Sauce. Lb. 19¢

Green Onions Delicious to Serve. 2 bunches 19¢

Bleach

White Mop Liquid — Your Best Buy in Bleach, Disinfectant, Sanitizer, and Deodorizer!

15¢ 29¢

Vinegar

Fadmont White — A Vinegar to Add Aroma and Flavor to Salads!

19¢

Large Grade 'A' Eggs 53¢

Cheez-It Crackers 1/2 Doz. 19¢

Morton Salt 2 25¢

Liquid Joy 12 Oz. 39¢

Camay Toilet Soap 2 19¢

Supreme Club Crackers 1/2 Doz. 37¢

Fig Newtons 1/2 Doz. 25¢

Cheer 1/2 Doz. 32¢

Drett 1/2 Doz. 32¢

Tide Detergent 1/2 Doz. 32¢

Oxydol 1/2 Doz. 33¢

Dash Detergent 1/2 Doz. 32¢

Zest Beauty Bar 2 39¢

Hand Decorated — Hand Painted

Marcrest Dinnerware

Five-Piece Place Setting Consisting of:

- Dinner Plate
- Salad Plate
- Dessert Dish
- Cup and Saucer

Only \$1.19

Complete Your Dinnerware with These Units!

Soup Bowls Set of Three Only \$1.19

Sugar Bowl & Creamer Only \$1.99

Meat Platter Or Vegetable Bowl Each 99¢

Ranch Style Beans Perfect Quality, Medium Cost 2 27¢

Starkist Tuna Chunk Style — Delicious to Eat and on Sandwiches. No. 1/2 33¢

"Bakery Feature of the Week"

Slenderway Bread 19¢

Stylek — Regular 23¢ Value, Thursday, Friday and Saturday Special. 1 Lb. Loaf

French Rolls Stylek — Poppyseed. 100's 24¢

Butter Horns Curly. 40's 23¢

Buttermilk Bread Cook. 24's 28¢

Frozen-Rite Rolls Paster House or Clearwater. 27's 29¢

SAFEWAY

Prices effective Thursday, Friday and Saturday, February 5, 6, and 7.

In Eastland

We reserve the right to limit quantities. No sales to dealers.

'Mardi Gras' Is Theme At Annual FHA Beau Banquet January 31

"Mardi Gras" was the theme of the annual FHA Beau Banquet which was held Saturday, January 31, at 7:30 p.m. in the basement of the First Methodist Church.

The banquet tables were laid with white cloths and centered with miniature Mardi Gras floats. Balloons and other decorations hung from the ceiling.

Miss Mollie Mitchell acted as mistress of ceremonies. The program was presented by the Dixielanders, a stage band group from Breckenridge High School which played seven numbers.

Miss Linda Joy Carroll presented the FHA Beau, Dan Lavoie, with the traditional identification

bracelet engraved with his name and "FHA Beau, 1958-59."

Special guests were: Rev. and Mrs. Lively Brown; Mr. and Mrs. G. B. Rush; the Dixielanders; and Dan Lavoie. Others in attendance were the FHA members and their dates.

CARD OF THANKS

I deeply appreciate the cards, flowers and gifts you, my friends, have sent to me, while I was in the Hospital in Fort Worth.

It is impossible at this time for me to answer each one personally.

Again I want to say Thank You. Sincerely,
Mrs. Marvin Wilson



CARPET

for '59

Choose Wall-To-Wall
Carpeting!

NO DOWN PAYMENT

Ranger Furniture Exchange

123 N. Rusk "BRASHIER'S" Phone 242

Songs of Satisfaction



A STOCK COMPLETE AT PRICES FAIR, A VERY WARM AND FRIENDLY AIR, A FEELING YOU'RE MOST WELCOME THERE IT PAYS TO SHOP AT

ARTERBURN'S
HARDWARE & FURNITURE

© LOCAL TRADEMARK, Inc.

THE ABSTRACTER AND THE LANDOWNER

... are inseparable friends and naturally for we have so many interests in common. The abstracter would not exist if there were no landowners and the reverse is also true. When business is brisk we both share in the prosperity; when it is bad we suffer together. So we are yoked together for better or for worse journeying toward an unknown future, and as we trudge merrily along let us wish for ourselves and the rest of you a prosperous New Year.

EARL BENDER & COMPANY
Eastland, (Abstracts since 1923) Texas

PENNEY'S

ALWAYS FIRST QUALITY!



You haven't seen anything like
BRENTWOODS AT

279

Penney's coast to coast
Brentwood Jamboree!
bold prints! checks! solids!
stripes!

Shop Penney's . . . You'll Live Better. You'll Save!

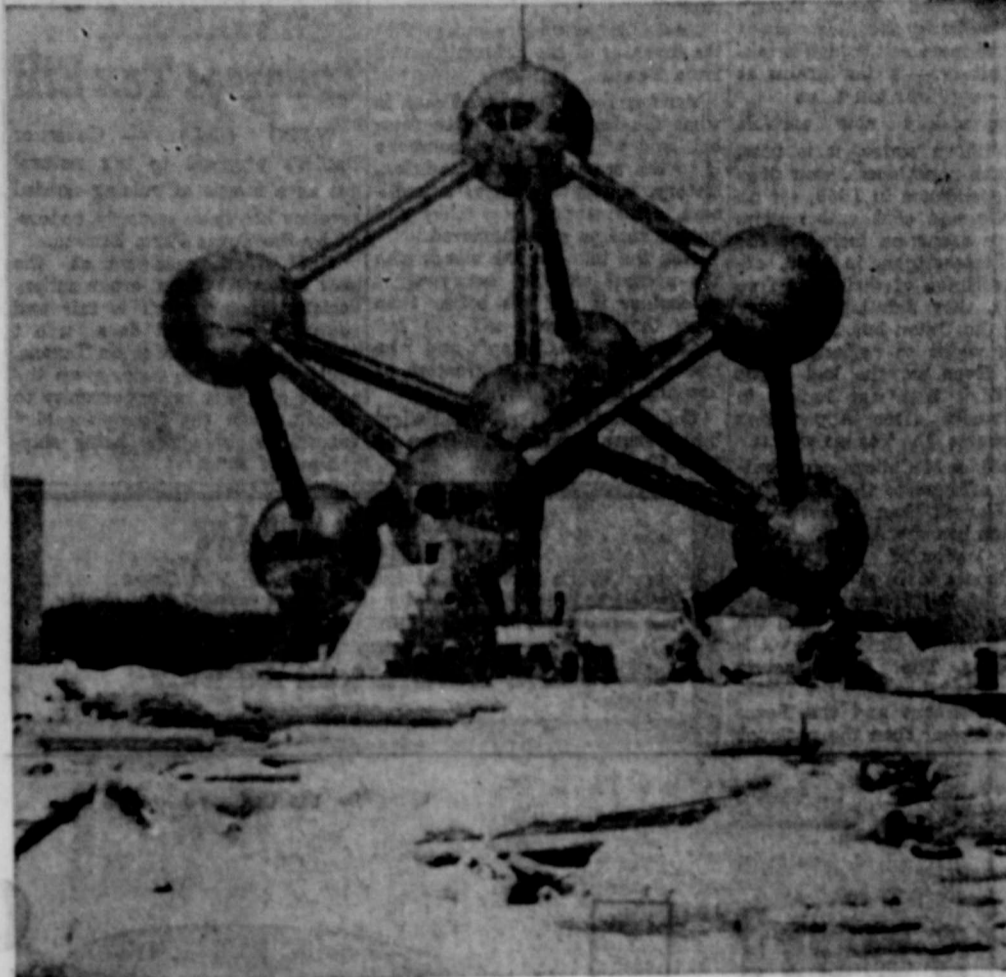

LOST WORLD — This scene of snow-covered desolation might well be on some far planet. In reality it is at Brussels, Belgium, where the giant Atomium, central structure of the recent World's Fair, towers over snow-covered debris. Wreckers are clearing Fair buildings, to make way for a permanent, "dream" city of ultramodern design.

Cranberry Relish Molded As Salad



Sweetened, fresh cranberries or canned whole cranberry sauce creates the base of a new relish-type salad which goes well with any meat choice.

Add a little diced apple or orange, a few chopped nuts, and a wisp of ginger to cranberries. Blend the fruit and nut medley with real mayonnaise for just the right sweet-tart flavor. Then design the salads with unflavored gelatine. The gelatine, along with the mayonnaise, is a flavor and texture blender. It also permits the natural flavors of the other salad ingredients to predominate.

The individual cranberry relish molds can be served on salad greens. Or place each mold on a slice of orange or pineapple, and serve as a garnish with the meat course.

Molded Cranberry Relish

- | | |
|--------------------------------|-------------------------------------|
| *2 cups fresh cranberries | 1/4 teaspoon salt |
| ground | 1/4 teaspoon ginger |
| 5/8 cup sugar | 2 tablespoons lemon juice |
| 1 envelope unflavored gelatine | 1 apple or orange, peeled and diced |
| 1/2 cup cold water | 1/4 cup chopped nuts |
| 1/2 cup real mayonnaise | |

Sprinkle cranberries with sugar; let stand 15 minutes. Sprinkle gelatine on cold water in saucepan to soften. Place over medium heat, stirring constantly, until gelatine is dissolved. Remove from heat; cool. Gradually stir into mayonnaise, add salt, ginger and lemon juice. Stir in cranberry mixture, apple or orange, and nuts. Turn into a 4-cup mold or individual molds. Chill until firm. Unmold to serve. YIELD: 4 to 6 servings.

*If desired, 1 can (1-pound) whole cranberry sauce may be substituted for fresh cranberries. Decrease sugar to 2 tablespoons. Mix together sugar and gelatine in saucepan before adding water. Follow according to directions.

WARDS



4 STAR

Only \$2 down
\$5 a month

**SALE! Official M/94
Swedish Army carbines**

All milled parts. Weighs only 7 lbs. Famous dependable Mauser action. All NRA rated. Only 37" overall. Good to very good...29.88 Excellent...34.88 6.5x55mm cartridge, soft point, box of 20...2.95 6.5x55mm cartridge, military, box of 100...6.95

Women's Activities

February 6
The Lone Cedar Luncheon Club will meet Friday, February 6, at 1 p.m. at the clubhouse for luncheon and bridge. Each member must know her account number.

February 11
Mrs. J. L. Turner will be program leader at the New Era Club meeting February 11 at 4 p.m. in the Community Clubhouse. Hostesses will be Mmes. Buck Wallace and Addie Harris.

WEEKEND VISITORS

Weekend visitors in the home of Mr. and Mrs. G. W. Moore, Sr., were their children, G. W. Moore Jr., of Dallas; Mr. and Mrs. L. D. Tarrant and children of Fort Worth; and Mr. and Mrs. F. T. Griffin and children of Wichita Falls. They celebrated Mrs. Moore's birthday Friday.

VISIT IN FORT WORTH

Mrs. C. S. Entler and Mrs. Bill Sanders visited Mrs. Entler's daughter and family, Mr. and Mrs. Sherman Adcock and children in Fort Worth last week.

WEEKEND VISITORS

Mr. and Mrs. Paul Mathis and Paula Jean of Fort Worth spent the weekend with her parents, Mr. and Mrs. John Usery.

VISITING HERE

Betty Patton of Rankin, formerly of Ranger, is visiting in the home of Mr. and Mrs. Jack Williams.

COLD SUFFERERS

Get STANBACK, tablets or powders, for relief of COLD DISCOMFORTS. The STANBACK prescription type formula is a combination of pain relieving ingredients that work together for FASTER RELIEF of HEADACHE, NEURALGIA and ACHING MUSCLES due to colds. STANBACK also REDUCES FEVER, SNAPS BACK with STANBACK.

READ THE CLASSIFIEDS

BARBER SHOP

IT PAYS
to
LOOK
WELL

Courteous Service
TONY'S
BARBER SHOP
223 1/2 Main - Phone 108

PULLEY INSURANCE AGENCY

"Complete Insurance Service"

TO SERVE YOUR INSURANCE NEEDS,

IS OUR PLEASURE

203 Main

Phone 33

BUY NOW PAY LATER

You can now repair and remodel your home and have 60 months to repay the loan in small monthly payments. This includes all labor and material. Let us estimate your needs without obligation on your part.

Ranger Lumber & Supply Co.

Phone 138

Calvin Brown—Earl Brown

Ranger

GOES AND GOES AND GOES ON A GALLON!



Biscayne 4-Door Sedan shows the Fisher Body beauty of Chevrolet's lowest priced series for '59.

CHEVY'S NEW HI-THRIFT 6

More miles are back in a gallon of regular-grade gas—up to 10% more—and Chevy's new Hi-Thrift 6 engine puts them there. It also gives you more "git" in the speeds you drive the most.

Here's an engine that always seems able to coax extra miles out of a tank of regular-grade gas. In fact, if you're one of those drivers who keep tab on things like gas mileage, you'll soon see for yourself that this new Hi-Thrift 6 gets up to 10% more miles a gallon.

Another thing you'll like about this '59 Hi-Thrift 6 is the

extra pep it gives you for passing and climbing hills. This is due to higher torque at normal speeds.

It may be hard to believe anything that looks and moves like this '59 Chevy can be such a stickler for economy. But—whether you pick the Hi-Thrift 6 or a vim-packed V8—this is just one more reason Chevy's the car that's wanted for all its worth. Stop by your dealer's and see.



The smart switch is to the '59 Chevy!

now—see the wider selection of models at your local authorized Chevrolet dealer's!

ANDERSON CHEVROLET COMPANY

111 S. AUSTIN ST.

RANGER

PHONE 14