







# Libby's GAY 90's Party

Prices Effective Thursday, Friday and Saturday — Reserve Right to Limit Quantities

Old-Fashioned Store-Wide "EXTRA VALUE" BARGAINS!

PLUS Free Extra Savings With Famous "S&H" Green Stamps

**Libby's TOMATO JUICE**  
46-Oz. Can  
Reg. 35c  
SAVE 6c  
**29¢**

**Libby's PEACHES**  
Sliced or Halves  
Reg. 33c  
SAVE 4c  
**29¢**

**Libby's BEEF STEW**  
24-Oz. Can  
Reg. 47c  
SAVE 8c  
**39¢**

**FRUIT COCKTAIL** LIBBY'S FINEST Reg. Price 25c **5** No. 303 Cans **\$1.00**  
SAVE 25c

**Bartlett Pears** LIBBY'S FINEST Reg. Price 29c **4** No. 303 Cans **\$1.00**  
SAVE 16c

**Kosher Dill Pickles** LIBBY'S Reg. 35c 22-Oz. Jar **25¢**  
SAVE 10c

**Cut Green Beans** LIBBY'S, 303 Can Reg. Price 19c **6** cans **\$1.00**  
SAVE 14c

**Garden Sweet Peas** LIBBY'S, 303 Can Reg. Price 21c **6** cans **\$1.00**  
SAVE 26c

**Vienna Sausage** LIBBY'S, No. 1/2 Can Reg. Price 21c **6** cans **\$1.00**  
SAVE 26c

**Cream Style Corn** LIBBY'S, 303 Can Reg. 2 for 35c **6** cans **\$1.00**  
SAVE 5c

**Banquet Dinners** FROZEN—BEEF, TURKEY or FRIED CHICKEN **6** 12-Oz. Pkg. **49¢**  
SAVE 16c

**MEAT PIES** LIBBY'S FROZEN CHICKEN, BEEF, TURKEY Reg. 27c, SAVE 9c **4** 8-Oz. Pkgs. **99¢**

**Whole Baby Okra** LIBBY'S FROZEN SLICED Reg. 25c **3** 10-Oz. Pkgs. **59¢**  
SAVE 16c

**STRAWBERRIES** Reg. 23c **2** 10-Oz. Pkgs. **39¢**  
SAVE 7c

LIBBY'S FROZEN — MIX OR MATCH

- BLACKEYED PEAS 10-Oz. Pkg.
- GARDEN VEGETABLES 10-Oz. Pkg.
- CUT OR FR. STYLE BEANS 9-Oz. Pkg.
- SLICED PEACHES 10-Oz. Pkg.

**4** Pkgs. **79¢**

**Calf Chuck Roast** WORTH QUALITY 1 lb. **49¢**

**ARMOUR'S STAR BACON** SLICED 1 lb. Pkg. **69¢**

**CANNED HAMS** Rath's Black Hawk 3 Lb. Can **\$3.49**  
**SLICED BOLOGNA** Swift's Premium 1 lb. **49c**  
**DRY SALT BACON** Armour's Crystal 1 lb. **39c**  
**FISH STICKS** Taste O' Sea 8-Oz. Pkg. **39c**  
**BREADED SHRIMP** Gulf Princess 10-oz. Pkg. **69c**  
**Philadelphia Cream Cheese** 2 3-oz. pkgs. **29c**

**CHOPPED BROCCOLI** LIBBY'S FROZEN **6** 10-Oz. Pkgs. **99¢**  
**LIBBY'S CORN** FROZEN, CUT or CREAM STYLE  
**ENGLISH PEAS** LIBBY'S FROZEN  
**PEAS & CARROTS** LIBBY'S FROZEN  
**LIBBY'S SPINACH** LEAF OR CHOPPED  
**BROCCOLI SPEARS** LIBBY'S FROZEN  
**CAULIFLOWER** LIBBY'S FROZEN  
**LIMA BEANS** BABY OR FORD HOOK  
**SUCCOTASH** LIBBY'S FROZEN

**MIX OR MATCH**  
**3** 10-Oz. Pkgs. **69¢**

**Bananas** FANCY CENTRAL AMERICAN Lb. **10¢**

**Potatoes** LARGE RUSSETS SELECT BAKERS Lb. **7½¢**

**APPLES** Crisp, Red Winesap 2 Lbs. **29c**  
**ORANGES** Texas Valencia 1 lb. **10c**  
**LEMONS** Large California 1 lb. **15c**  
**CARROTS** Crisp, In Cello 2 1-lb. pkgs. **25c**  
**Celery Hearts** Crisp, Tender Cello Pkg. **29c**  
**Yellow Onions** U. S. No. 1 Idaho 1 lb. **6c**  
**Rutabaga Turnips** Medium Size 1 lb. **6c**  
**D'Anjou Pears** Sweet, Juicy 1 lb. **17c**

**NOW ON SALE!**

SECTION TWO Only **89¢**

**WEBSTER DICTIONARY**

**Sensational Value!**  
Section One Only 25¢  
DELUXE BINDER ONLY 9¢  
THERE'S A BIG DIFFERENCE!

**REGISTER FREE**  
EVERY DAY AT  
**WORTH FOOD MART**  
FOR A CHANCE TO WIN  
**THOUSANDS OF DOLLARS**  
IN VALUABLE PRIZES

On 'Worth Headliners'  
KFJZ-TV, FRIDAYS 7 to 9 P.M.

**LARGE SIZE JERGEN'S LOTION** Plus Tax **49¢**

# WORTH FOOD MART

Mrs. Dawson Is Hostess to Bible Study

Mrs. A. E. Dawson was hostess to the Meridian Baptist Church Bible Study February 25 at 1:45. The devotional was taken from the 31st chapter of Exodus. Refreshments of coffee and cookies were served to Mrs. Jack Walker, G. D. Falls, C. J. Cole, Ruby Ainsworth, J. W. Vinson, and A. E. Dawson.

HERE FROM WOODSON

Mr and Mrs. M. M. Reamy and family of Woodson visited Mr. and Mrs. Earl Horton Saturday night.

Free Estimates On A New ROOF

Or Repair your old Roof Residential & Commercial

Eastland - Ranger Roofing Co.

Noble Squires Eastland Phone 733

Second Baptist WMU Meets At Church Monday

The WMU of the Second Baptist Church met Monday afternoon at 3:30 for a mission study. The group sang "Take My Life and Let It Be."

The WMU Watchword for the year was said in unison. Mrs. Verna Hartsfield led a prayer for the missionaries on the prayer list for the day.

Mrs. F. E. Caraway taught the second chapter of the book, "God's Wealth and Ours." Mrs. R. B. Needham led the closing prayer.

The following were present: Mmes. F. E. Caraway, Roland Goodwin, E. L. Scarborough, O. J. Cayaway, Fred Tibbels, Joe Collier, Betty Bush, Albert Williams, Willie Joyner, Earl Reeves, H. F. Duncan, Charlie Beck, J. D. Nichols, R. B. Needham, Verna Hartsfield, E. C. Ward, H. H. Sutton, Everett Noth, Bill Ewing, Bessie Leverett, Carl White, W. E. Crabtree, one new member Mrs. Luisa Maddux, and one visitor Mrs. Luther Moody.

HERE FROM MIDLAND

Bob Hammett of Midland visited his aunt, Mrs. T. J. Fuller, Tuesday night. He was en route to Austin on business.

Kippers Are Mixed in Lenten Luncheon Salad

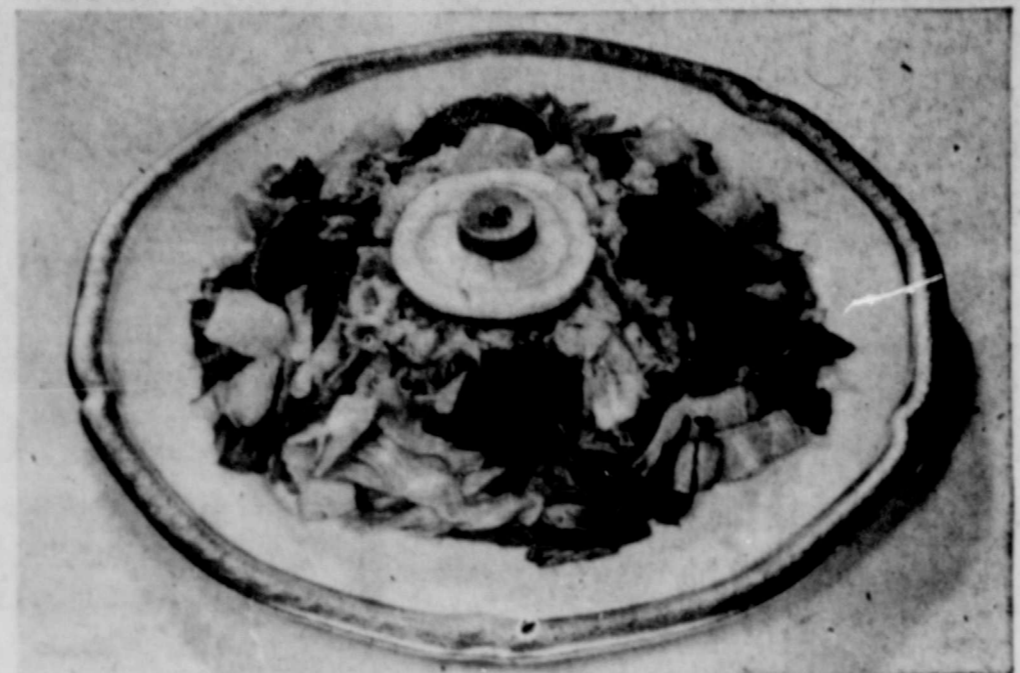

Norway salad, featuring kippers and beets, makes a substantial main course for a Lenten lunch.

FOR a Lenten luncheon combine kippers, beets and other salad ingredients and top with hard-cooked egg. This salad makes a substantial main dish. Beet and Kipper Luncheon Salad (4-5 servings) BY DOROTHY MADDOX Refrigerator for 2 hours. In separate bowl combine cream, mayonnaise, lemon juice, salt and pepper. Peel and cube apple and add immediately to sour cream mixture. Add celery, onion and flaked kippers. Chill. On each plate make a bed of lettuce. Place 4 beets on the lettuce and spoon the kipper mixture on top. Garnish with slice of hard-cooked egg topped with slice of stuffed olive. Sardine and Celery Salad (4-5 servings) One (3 1/2-ounce) can Norway sardines, 1 teaspoon lemon juice, 1/4 cup mayonnaise, 2 hard-cooked eggs, sliced, 1 cup finely chopped celery, 1 cup drained cooked or canned peas, 1 tablespoon finely chopped onion, crisp lettuce leaves, 1 tomato sliced, salt and pepper to taste, parsley. Drain sardines, reserving half for use later. Mash first half. Add lemon juice and mayonnaise. Add celery, onion and peas, season, and toss all together lightly. Arrange in mounds on lettuce leaves. Garnish with egg slices, tomato slices and parsley. Top with remaining whole sardines. Chill. Serve with mayonnaise or salad dressing on the side.

Advertisement for Alex Rawlins & Sons, featuring a logo with a car and the text 'SINCE 1884' and 'It has been our privilege to render a service to this community as monument builders.' Includes address and phone number.

Advertisement for Eastland Steam Laundry Service in Ranger, listing 'Courteous Service', 'Quality Work', and 'Free Daily Pick-Up'. Includes phone number 909-RANGER.

Advertisement for Capps Studio, featuring a photograph of a young child and the text 'Cutest child on the street lives at your house'. Promotes portrait services.

Advertisement for Gorman Gatherings by Mrs. R. E. Boucher, mentioning a visit from Mr. and Mrs. T. G. Gray.

Advertisement for S. S. Class Has Meeting, mentioning the Willing Workers Sunday School class.

Advertisement for Shower Honors Mrs. M. E. Ewing, mentioning a pink and blue shower.

Advertisement for Visit in Dallas, mentioning a visit from Mr. and Mrs. T. J. Anderson.

Large advertisement for Maytag Automatic Filter-Agitator washing machines, highlighting features like 'Maximum Lint Removal', 'Positive Detergent Distribution', and 'Gentler Washing Action'. Includes a price of \$3.15 per week.

Women's Activities

February 28 The Couple's class of the Second Baptist Church will meet for a social and business meeting Friday night at 7:30, at the home of Mr. and Mrs. Earl Reeves.

March 2 The Royal Neighbors will serve a turkey dinner with all the trimmings Sunday, March 2, at the IOOF Hall.

February 28 The members of the Lone Star Ladies Club will meet Friday, February 28, at the Community Club House at 2 p.m. All members are urged to be present.

March 3 The WSCS of the First Methodist Church will meet Monday, March 3, in circles as follows: Circle No. 1, Mrs. W. M. Brown, leader, will meet in Mrs. Brown's home at 3:30 p.m.

Circle No. 2, Mrs. J. A. Johnson, leader, will meet with Mrs. Floyd Killingsworth at 3:30 p.m.

Circle No. 3, Mrs. C. E. May, Sr., leader, will meet with Mrs. M. H. Haganan at 3:30 p.m.

Circle No. 4, Mrs. James Townzen leader, will meet with Mrs. Charles Milliken at 9:30 a.m.

March 3 The Bible study, taken from Genesis 21, was led by Mrs. Walter Mitchell. Mrs. Betty Jo Noth led the closing prayer.

There were six members present and one visitor.

First Baptist WMU Meets At Church Tuesday

Mrs. A. W. Warford, president, presided over the monthly business meeting of the WMU of the First Baptist Church Tuesday morning.

The meeting was opened by singing "Jesus Paid It All." A prayer was led by Mrs. Lloyd Kennedy.

In the business meeting, Mrs. R. F. Webb announced the Week of Prayer for Home Missions.

Mrs. Warford introduced Mrs. Ralph Perkins who gave the Bible study from the book, "Soul Winning Experiences in the Bible."

She discussed Christ's winning a sinful woman, taken from the fourth chapter of John. Mrs. Lloyd Bruce led the closing prayer.

The following members were present: Mmes. Bruce, Perkins, Wilson, Guest, Sammie Elder, Lloyd Kennedy, W. A. Reuver, Rayneal Baze, V. A. Galloway, Frank Arrendale, Lon Tankersly, W. H. Clem, Ray Swindell, Walter Arterburn, H. E. Brooks, Webb, Warford, and Earle Pittman.

Hospital News

New patients in the Ranger General Hospital are: Mrs. Ina Jean Engle, Weatherford, medical; Jeff Robbins, Eastland, medical; Mrs. J. A. Lenzini, Ranger, medical; Billy Joe Johnson, Eastland, medical; and Kathy Sharp, Ranger, medical.

ATTEND THE CHURCH OF YOUR CHOICE EACH SUNDAY

Cub Scout Den 1 Elects Officers

Cub Scout Den 1 of Pack 34, which was organized in December, 1957, meets at Ranger College Campus.

Den mothers are Virginia Lotspeich and Peggy Theberge. Al Lotspeich is the den dad.

Den members are Mike Landtroop, Roy Keith Barrett, Ricky Theberge, Quinn Lotspeich, and Michael Theberge.

Mike, Roy Keith, and Ricky are working on their bear books. Quinn and Michael are working on their wolf books.

Den 1 met recently at the Music Hall at Ranger College. The meeting was opened with a flag ceremony. An election was held and appointments were made.

Quinn Lotspeich was elected Denner, Ricky Theberge was elected Assistant Denner. Flag keeper is Michael Theberge. Mike Landtroop and Roy Keith Barrett are reporters.

IN ALL SAINT'S HOSPITAL

Mrs. P. C. Long is in All Saint's Hospital in Fort Worth, room 119.

Her son Clayton reported this morning that she was doing all right, but he didn't know when she would undergo surgery.

WEEKEND GUESTS

Lt. Col. and Mrs. Coleman Clay visited her father, James T. McCleskey, over the weekend.

Advertisement for Hamilton Fruit Market, listing 'EXTRA SPECIALS FOR FRIDAY & SATURDAY' with prices for tomatoes, lettuce, bananas, and apples.

Advertisement for Barber Shop, featuring a logo and the text 'IT PAYS to LOOK WELL' and 'TONY'S BARBER SHOP'.

Large advertisement for The Ranger Times Filing Cabinets, featuring a large graphic of a cabinet and the text 'WE ARE NOW A DIRECT Factory Dealer' and 'SAVE! SAVE! SAVE!'. Includes a list of cabinet models and prices.

**FOOD COMES FIRST**

The strength of our Nation is the strength of its people, so guard your health with good foods for good nutrition.



Prices effective Thursday, Friday and Saturday, February 27, 28 and March 1. We reserve the right to limit quantities.

No Sales to Dealers. Prices apply only when purchased in quantities as advertised.

- Fruit Cocktail** Town House 303 Can 26¢ or 5 for \$1<sup>00</sup>
- Applesauce** Highway Ideal for Cakes 303 Can 15¢ or 8 for \$1<sup>00</sup>
- Cut Green Beans** Gardenside 2 303 Cans 27¢ or 9 for \$1<sup>00</sup>
- Highway Corn** Whole Kernel Golden 2 12-Oz. Cans 29¢ or 8 for \$1<sup>00</sup>
- Sweet Peas** Town House 2 303 Cans 35¢ or 7 for \$1<sup>00</sup>
- V-8 Cocktail Juice** Refreshing 46-Oz. Can 41¢ or 3 for \$1<sup>00</sup>

# SAFEWAY DOLLAR DAYS

- Pecan Shorties** Busy Baker 16-Oz. Pkg. 43¢
- Sandwich Cookies** Nabisco Cream 10 1/2-Oz. Pkg. 37¢
- Lucerne Milk** Homogenized 1/2-Gal. Ctn. 47¢
- Cheese** Cottage, Lucerne Reg., Farm, Chive or Low Calorie 16-Oz. Ctn. 27¢
- Hydrox Cookies** Sunshine 7 1/2-Oz. Pkg. 25¢

**Cream O' the Crop Eggs** 59¢  
Grade AA Quality Doz. Large Size

**Breakfast Gems Eggs** 57¢  
Grade A Quality Doz. Large Size

**Frozen Tuna Pie** 49¢  
Manor House—New Arrival at Safeway 2 8-Oz. Pkgs.

**Multi-Grain Bread** 22¢  
Stylark 1-Lb. Loaf

**Raisin Bread** 25¢  
Stylark 1-Lb. Loaf

**Hot Cross Buns** 25¢  
Curly 8 Count 10-Oz. Pkg.

**Soap Powder** 51¢  
White Magic 10c off Label Giant Box

**Liquid Detergent** 31¢  
Scampor Pink 3c off Label 12-Oz. Can

**Liquid Detergent** 54¢  
Scampor Pink 10c off Label 22-Oz. Can

*It's Hot Chocolate Time!*  
**Bakers Instant Cocoa**  
8-Oz. Pkg. 27¢ 1-Lb. Box 47¢  
**Marshmallows**  
Fluffiest—Perfect with Hot Chocolate 1-Lb. Cello 35¢

**NEW LOW COFFEE PRICES**  
**Maxwell House** 87¢  
Good To The Last Drop 1-Lb. Can  
**FOLGERS** 87¢  
It's Mountain Grown 1-Lb. Can  
**Chase and Sanborn** 82¢  
It's pressure packed—5c off label 1-Lb. can  
**EDWARDS** 85¢  
Freshest Coffee You Can Buy! 1-Lb. Can

*It's Soup and Cracker Weather!*  
**Campbell Tomato Soup** 35¢  
3 No. 1 Cans  
**Busy Baker Crackers** 27¢  
1-Lb. Box

- Spinach** Fresh Flavored Gardenside 2 303 Cans 25¢ or 10 for \$1<sup>00</sup>
- Pink Salmon** Prince Leo 1-Lb. Can 63¢ or 2 for \$1<sup>00</sup>
- Preserves** Apricot, Apricot Pineapple, Cherry, Peach or Pineapple 12-Oz. Jar 29¢ or 4 for \$1<sup>00</sup>
- Zippy Pickles** Whole Sour or Dill 22-Oz. Jar 27¢ or 5 for \$1<sup>00</sup>
- Cod Fillets** Captain's Choice 1-Lb. Pkg. 41¢ or 3 for \$1<sup>00</sup>
- Tooth Paste** Colgate For Shiny Teeth Large Tube 29¢ or 4 for \$1<sup>00</sup>

*Get Acquainted Special!*  
**SOUR FRENCH ROLLS**  
Thursday, Friday, Saturday Only  
Stylark—6 Count—Regular 22c 12-Oz. Pkg. 19¢

**Taste Tells or Highway Sale!**  
\* Large Dry Lima Beans \* Pinto Beans \* Dark Red Kidney Beans  
\* Dry Blackeye Peas \* Spaghetti \* Pork & Beans  
\* Mexican Style Beans  
300 Can 10¢ or 12 for \$1<sup>00</sup>



## Golden Ripe Bananas

Ripened a Better, Unhurried Way... Naturally Delicious Lb. 10¢

**Sunkist Lemons** Keep Plenty on Hand for Juice Lb. 15¢

**Rome Apples** Full of Flavor—Ideal for Baking Lb. 10¢

**Crackling Fresh Crisp Lettuce** 13¢  
Head

**Delicious Fresh Dates** Top of the Crop Ideal for Baking 1-Lb. Pkg. 29¢

**Fresh Mexican Cantaloupes** Perfect for Breakfast Lb. 17¢

**Chunk Tuna** Chicken of Sea Green Label No. 1/2 Can 33¢

**Minute Rice** Quick Cooking 5 1/2-Oz. Pkg. 15¢

**Instant Cake Mix** Sweetdown Lemon Flare 19-Oz. Box 39¢

**Eagle Chili Powder** 3-Oz. Bottle 35¢

**Peanut Cookies** Pillsbury Crunchy 11 1/2-Oz. Pkg. 41¢

**Rel-air Apple Juice** Frozen 4-Oz. Can 19¢

**Miracle Margarine** Kraft 1-Lb. Pkg. 30¢

**Kraft Cheese** Cracker Barrel—Mellow 1 1/2-Oz. Pkg. 59¢

**Velveeta Cheese** Kraft 2-Lb. Pkg. 89¢

**Cream Cheese** Kraft Plain, Pimento or Chive Philadelphia 2 1/2-Oz. Pkgs. 31¢



## RIB ROAST

U.S.D.A. Choice Grade Heavy Beef. Safeway Guaranteed. Trimmed Just Right For Perfect Eating Lb. 79¢

**Rib Steaks** Boneless Perfect to Broil Lb. \$1<sup>09</sup>

**Thick Sliced Bacon** Northern Cured 2-Lb. Pkg. \$1<sup>09</sup>

**HAMS**  
Smoked, Mohawk Brand. 12 to 16 Pound Average  
Whole or Shank Half Lb. 55¢ Butt Half Lb. 59¢

**PICNICS**  
Armours Canned—Ready to Eat  
3-Lb. Can \$2<sup>10</sup>

**Frozen-Rite Rolls** Parker House 22-Oz. Pkg. 39¢

**Jell-O Gelatin** Dessert—Assorted Flavors 3 1-Oz. Pkgs. 25¢

**Camay Soap** Pink Toilet 2 Reg. Bars 19¢

**Lava Soap** Gets Dirt Fast 2 Med. Bars 23¢

**Cheer Detergent** Blue Large Box 32¢

**Dreft Detergent** For a Whiter Wash Large Box 32¢

**Tide Detergent** Washes Cleaner Large Box 32¢

**Oxydol Detergent** So Kind to Hands Large Box 33¢

**Dash Detergent** Ideal for Automatics 15-Oz. Box 39¢

**Faultless Starch** Perfumed and Blue 36-Oz. Box 43¢

**Zee Tissue** Assorted Colors 4 Roll Pak 35¢

**Zee Dinner Napkins** Large 2 40-Ct. Pkg. 29¢

**Zee Sandwich Bags** Perfect Size 30-Ct. Pkg. 10¢

**Sanitary Napkins** Medium Regular 12-Oz. or Super Pkg. 35¢



**SAFEWAY**

In Eastland





Bobby and Kenneth Simpson are new 4-H Club members having recently moved into the country from Crosbyton, Texas. They are the son of Mr. and Mrs. Carl Simpson. Bobby is just starting in 4-H and has a pure blooded Duroc gilt. He is a member of the Cisco West Ward Club. Kenneth has been a member in the county from which they came for the past four years and has had cotton angs for proects. His registered Duroc gilt that he won last year in the Sears program placed first in the county and district show. There were 13 counties in the district show. He goes to Cisco High School and is member of the Countywide 4-H Club. To both parents and boys we extend a hearty welcome.

Kygo Edmonds, Hodges Oak Park Club, Ranger; Warnie Kanady, Nimrod; and Roger Woodall, Gorman have been named as winners of the 1958 Sears Turkey program. They will soon get 30 poultts of the Bronze breed. If they do a good job with them they can win some prize money during the year as well as exhibit some at the Dallas Fair in October. Congratulations boys.

Warnie Kanady, Nimrod and Jimmy Johnson, Scranton plan to leave from Nimrod at 4 a.m. next Sunday, February 23 for Houston where they will enter the calf scramble that afternoon during the matinee rodeo at the Pat Stock Show. Should either of both of them catch a calf they will be awarded a certificate for \$120.00 toward the purchase of either a dairy or a beef calf. Such animals would have to be shown at the 1959 Houston show after which it would become their property. The County Agent will accompany the boys. Jack Callaway, Rising Star Club, son of Mr. and Mrs. Horace Callaway who live near Sipe Springs caught a calf in the 1957 scramble that he will show there and sell after the show also next week. The Assistant County Agent will go with Jack and his calf.

### Highway Wreck Claims Life of Burl Houston

Burl Houston was killed Wednesday in an automobile accident in Mason County. He was on his way home from a job with the Oley Drilling Co. at Eagle Pass. Strong wind caused his pickup to swerve and as he attempted to bring it back on the highway it overturned three times killing him instantly.

Mr. Houston was born April 20, 1904 in Eastland. He was the son of the late Mr. and Mrs. E. D. Houston. He was a member of the Harmony Baptist Church.

Survivors include his wife; a son, Louis Burl Houston of Roswell, N. M.; two daughters, Mrs. Paul Flint of Fort Worth and Miss Lydia Pearl Houston of Eastland; a brother, Ed Houston of Freer; five sisters, Mrs. Bill "Foley" of Whiteface, Mrs. R. O. Morton of Morton Valley, Mrs. Nolan DeFord of Gordon, Mrs. Pearl Browder of Morton Valley and Mrs. Maurice Coplen of Eastland; and two grandsons, Devin Burl Houston and Martin Ray Flint. Services are still pending.



I get the best milk in the World!

Did you ever watch a young kid running and jumping like an Olympic star?

It gets Nature's finest milk, naturally. Easy to digest, healthful, good-tasting goat milk is available, right here, for you, too.

Drink Goat Milk for Health

Bates Goat Milk Dairy  
3 1/2 Miles South East Of Ranger On Route 1



# Thank You! Sale

## Starts Tomorrow At Coats Furniture

Many items have been marked down for this sale. Thanks for the excellent business in the past, and may we merit your future patronage.

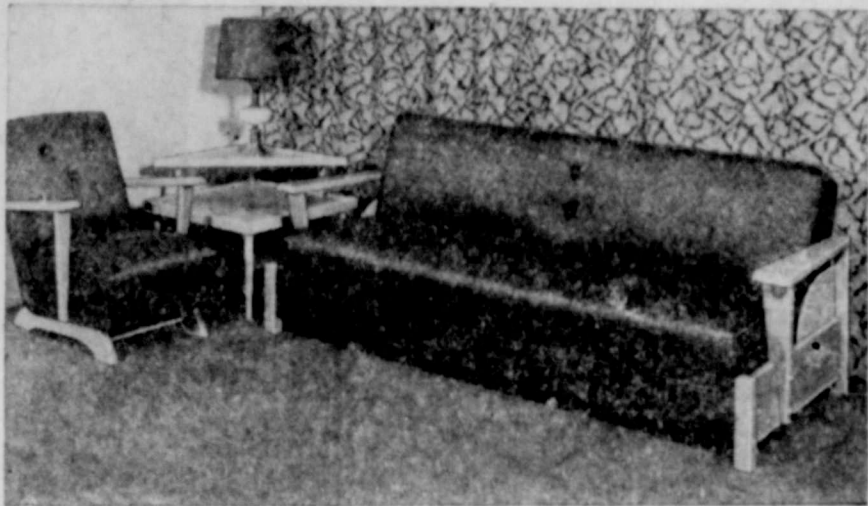

### SOFA BED LIVING ROOM

3 Piece Group One Sofa One Platform Rocker One Spot Chair **\$99.50**

### FIVE PIECE GROUP

SOFA BED SPOT CHAIR LAMP PLATFORM ROCKER CORNER TABLE **\$109.50**

SEVEN PIECE GROUP SOFA BED SPOT CHAIR **\$119.50**

Picture — Platform Rocker — Two Step Table — Coffee Table

### SOFA SLEEPER



All Nylon Nubbie covers, foam rubber cushions. Makes a full size bed with innerspring mattress. Beige and Brown.

Reg. 219.50 **\$169.50**

### ARMLESS SOFA

\* REMOVABLE BACK \* MAKES HALF BED \* BROWN, RED AND BEIGE **\$24.50**

### LARGE PLATFORM ROCKER



PLASTIC TRIM IN ALL STRAIN POINTS SPRING SEAT AND BACK **\$29.50**

Reg. 49.50 Red, Beige, Green, Lime, Oak, Mahogany

### WOOD ARM OCCASIONAL CHAIR

REGULAR 24.50 Lime Oak, Mahogany, Assorted Colors **\$14.95**

### TWO PIECE KROEHLER LIVING ROOM SUITE

100 PERCENT NYLON COVER ONLY ONE **\$149.50**

ONE ONLY

### TWO PIECE SECTIONAL

GREEN NUBBIE MATERIAL REVERSABLE CUSHIONS **\$119.50**

FREE DELIVERY EASY TERMS

ARMSTRONG 24 x 36 Linoleum Squares **39¢**

18 x 27-Inch Throw Rugs Wool, Rayon, Cotton **49¢**

ASSORTED GROUP **99¢**

- \* Feather Pillows
- \* Magazine Racks
- \* Fruit Bowls
- \* Napkin Holders

YOUR CHOICE

### INNERSPRING MATTRESS



FULL SIZE 209 COILS Made to sell for 39.50 **\$26.88**

### 9 x 12 FIBER RUGS

These rugs can be used in any room. Reversible. Easy to clean. **\$17.95**

9 x 12 Linoleum Rugs Assorted patterns **\$3.99**

ALL METAL Ironing Boards Adjustable height **\$5.95**

### FIBER BOTTOM CHAIRS

VANITY BENCHES Your Choice **\$1.99**

### LARGE NINE DRAWER CHEST

46" wide — 36" high White Pine . . . Ready to finish. **\$22.50**

This Is Only A Few of the Items We Have Marked Down for This Sale. Please come by and check. Several items marked to clear are one of a kind.

### ALSO A GOOD SELECTION OF USED FURNITURE

Marked to Clear at **20% OFF**

DOUBLE DRESSER BOOKCASE BED **\$59.50**

CENTER GUIDED DRAWERS FAWN GREY TILTING MIRROR SLATS FREE!

### TWIN BED SET



Complete with innerspring mattress and box spring, Head Board and legs.

Reg. 119.95 **\$99.50**

### Corelated Bed Room Group



Tilting beveled plate mirror. Dust proofing. Center guided drawers. Brass drawer pulls. DuPont deluxe honey maple finish.

- Double Dresser Bookcase Bed . . . . . 139.50
- Double Dresser Panel Bed . . . . . 119.50
- Triple Dresser Bookcase Bed . . . . . 159.50
- Three Drawer Chest . . . . . 47.50
- Corner Desk and Chair . . . . . 57.00
- Powder Table and Chair . . . . . 52.00

ONLY ONE! TWO PIECE BED ROOM **\$149.50**

DOUBLE DRESSER AND BOOKCASE BED. Reg. 189.50

ONLY ONE! TWO PIECE BED ROOM **\$169.50**

DOUBLE DRESSER AND BOOKCASE BED. Reg. 239.50

SEVEN PIECE DINETTE **\$79.50**

36-INCH by 60-INCH TABLE SIX LARGE CHAIRS SELF LEVELING CASTERS

## Extra Special FIVE PIECE DINETTE

\* TABLE 36" x 48" WITH ONE TWELVE-INCH LEAF. \* BRONZE TABLE LEGS AND CHAIR LEGS \* PLASTIC TABLE TOP \* BRASS TRIM \* SELF LEVELING CASTERS \* PLATINUM, WALNUT, BLOND WALNUT **\$34.95**

Reg. Price 59.50

### EIGHT PIECE DINING ROOM SUITE

One Room Divider One Drop Leaf Extension Table Five Side Chairs—One Arm Chair Solid Wood. In Cherry Tone. Upholstered Chair Cushion Finish **149.50**

— ONLY ONE AT THIS PRICE — REG. 239.50 —

# Coats Furniture

PHONE 585 - EASTLAND

AND CARPETS LTD.

GOOD TRADE INS G. E. APPLIANCES

ATTEND THE CHURCH OF YOUR CHOICE EACH SUNDAY



See Victor Rocklyn, Super voice in his 17 1/2" x 21 1/2" x 10" sizeable "Mirror-Sharp" picture. "Lean, Clean" style. Heavy super TV features. Back gray or ebony finish. 3 wood-trimmed cabinets. 21-222. \$229.95

**ARTERBURN'S**  
Hardware and Furniture  
120 Main Phone 945

**Ford M. Reed Buried Tuesday in Desdemona**

Funeral services for Ford M. Reed of Desdemona will be held this afternoon at 2 p.m. at the First Baptist Church in Desdemona with Rev. Duol Bryant and Rev. John Burleson officiating. Mr. Reed died Sunday. He was born June 19, 1896 in Weatherford and moved to Desdemona in 1920. He retired two years ago from Magnolia Petroleum Co. after 35 years service. Survivors include his wife; a son, Phil Reed of Desdemona, two daughters, Mrs. L. E. Martin of Mercedburg, Penn. and Mrs. B. R. Townsend of Baton Rouge, La.; four grandsons and other relatives.

**Final Rites For Mrs. Tucker Are Held Sunday**

Mrs. Susie Cantrell Tucker a resident of Eastland for the past 14 years, died Friday in her home and funeral services were conducted Sunday at the First Baptist Church with Rev. Lee Fields, pastor of the Mangum Baptist Church, officiating. Mrs. Tucker, the former Susie Cantrell Stafford, was born in Nashville, Tenn., Feb. 13, 1870. She had been in ill health for some time. Burial was in Eastland Cemetery. Mrs. Tucker married Tom Tucker in 1885 and came to Texas in 1887. Survivors include six children, Fannie Hagar, Lucie Tucker, E. T. Tucker and T. M. Tucker, all of Eastland; and I. C. Tucker of DeLeon and Ben Tucker of Hobbs, N.M.; 32 grandchildren, 70 great-grandchildren and 19 great-great-grandchildren.

**AS IT LOOKS FOR HERE**  
By OMAR BURLESON

OMAR BURLESON  
17th District

Washington, D. C.—The Executive Department of the Government is finally becoming worried about foreign oil imports. Their worry may not be the same as ours from oil producing areas, but we hope it will result in doing something about it. The Administration has been given the power to limit oil imports under Section 7 of the 1955 Reciprocal Trade Act. The President appointed a committee to study the question and report facts which it found. The committee found that imports were excessive and instituted a system of voluntary controls. This simply means that they have asked the major oil importing companies to cut back on the imports. It has not worked very well. There is now legislation that the President may invoke mandatory controls, and if this is the decision, the action should be coming right away. The Reciprocal Trade Agreements are up in the Congress for renewal, and the Administration is asking for extension of five years. The legislation is in considerable trouble. This may be one good reason why the Administration may now impose mandatory controls on imports. The Executive does not want restrictive quotas written into the Law and hence may take this action for which authority is already granted. It is my feeling that mandatory controls should be written into the extension of the Reciprocal Trade Agreements, regardless of whether the Administration acts or not. Unless we do so, controls may be removed from imports a few months after the present Law is extended, and we would be back where we started. This has been my opinion since 1949, when I first introduced legislation to hold foreign oil imports to 5 per cent of domestic consumption, and another bill in 1950 to hold imports to 10 per cent of domestic production. At that time not many people were interested in this problem, which now has become acute in the State of Texas. The loss of revenue in the State of Texas affects every family—every school child—in fact, every individual. Whether one owns an oil or gas interest or not, it affects us. The loss of State revenue will inevitably mean more taxes from some other source. It will mean less business and fewer jobs. If we are looking for ways and means to bolster the economy gen-

**AROUND RANGER COLLEGE CAMPUS**  
By Ranger College Journalism Class

Mickey Poteet flew Friday from Dallas to Tallahassee, Fla., where he visited on the campus of Florida State University. Doug Roark spent the weekend at his home in Quanah. Carl Sims went to McGregor for the weekend. Marvin Crawford visited his parents in Guthrie Saturday and Sunday. Tom Alvis and Bobby Lusk of Haskell visited Jerry Fancherson on the Ranger College campus this weekend. Kent Watson of Falls, former student of the college, visited friends on the campus over the weekend. Charles Smith has returned from Rusk, where he attended the funeral of his grandmother, Mrs. Lottie Neal. Gail Bagley visited friends in Granger during the weekend. Mr. and Mrs. Lawrence Clayton spent the weekend in Rusk visiting Lawrence's parents, Mr. and Mrs. W. L. Clayton. The more one waits to see what happens, the less one contributes to what does happen.

Mrs. D. H. Clayton, Dick Maxwell and Wiley Wyman spent the weekend in Austin. Leon Walker of Holliday and Louis Cavness of Rusk participated in a three-day Golden Gloves tournament in Olney during the weekend. In the semi-finals Cavness lost his fight. Walker won his bout and received a red wood jacket as an award. Walker won his bout and received a red wood jacket as an award. Walker will enter the tournament this week.

**MOVING TO RANGER**  
Mr. and Mrs. Marion E. Jolly, parents of Dr. M. E. Jolly of Ranger, are moving here from Clyde. They will reside at 515 Pine St. Mr. Jolly, a retired stock farmer, has lived in Clyde since 1904.

**RECENT GUESTS**  
Mr. and Mrs. Lloyd Robertson and Ann of Red Springs visited Mr. and Mrs. Kenneth Williams recently.

SHE'LL TELL YOU

that accidents can be mighty expensive as well as painful. Accident Insurance pays hospital and surgical bills and protects income. The cost for this important protection is small.

**C. E. MAY**  
INSURANCE - REAL ESTATE

**RUBY SPRINGER**

- Bookkeeping
- Collection Service
- Income Tax

Personal Attention Given All Work

★  
Phone 695-J-2  
Ranger, Texas

**O. K. GROCERY MARKET**  
Friday and Saturday Specials

501 W. Main I. G. A. Phone 214  
We Reserve The Right To Limit

JOHNSON HARD GLOSS <b>Glo-Coat</b> Quart Can <b>89¢</b>	AJAX CLEANSER 2 for <b>27¢</b>
Sunsweet PRUNE JUICE ... qt. 38c	COMET CLEANSER 2 for <b>29¢</b>
Lucky Leaf APPLE JUICE ... qt. 29c	VEL BEAUTY BAR Toilet Soap Bath Size <b>25¢</b>
24-Oz. Bot. Welch GRAPE JUICE ... 39c	ZEST TOILET SOAP 2 for <b>27¢</b>
DEL MONTE—303 Can Del Monte STEW TOMATOES .. 23c	MARYLAND CLUB <b>COFFEE</b> Drip or Reg. Lb. Can <b>89¢</b>
BROWN BEAUTY—303 Can BARBECUE BEANS ..... 2 for 27c	Rath SLICED BACON .. cello lb. 65c
LIGHT CRUST <b>FLOUR</b> 5 Lb. Box <b>45¢</b>	Center Cut PORK CHOPS .. lb. 69c
4-Oz. Can Dromedary PIMIENTOS ..... 15c	Homemade SAUSAGE ..... lb. 39c
MONARCH—9-Oz. Jar Prepared SALAD MUSTARD ... 19c	CURED SMOKED BACON SQUARES ..... lb. 35c
MONARCH—8-Oz. Jar SALAD VINEGAR ..... 19c	SWIFT'S Premium FRANKS ..... lb. 49c
MONARCH—8-Oz. Jar SWEET RELISH ..... 25c	RATH'S BLACK HAWK <b>Thick-Sliced-Bacon</b> 2 Lbs. <b>1.19</b>
MONARCH—303 Can OKRA and TOMATOES ..... 23c	Borden's Heavy Cream 1/2 pt. 28c or Half & Half ..... pt. 28c
CAMAY TOILET SOAP Bath Size 2 for 29c	Foremox Cottage Cheese .pt. 23c
CASHMERE TOILET SOAP Bath Size 2 for 29c	1/2-Gal. Home Milk ..... 46c
LONGHORN CHEESE Lb. <b>49¢</b>	FRESH DRESSED Fryers No. 1 Lb. <b>45¢</b>

**NOTICE!**

The Royal Neighbors Will Serve

**TURKEY DINNER**  
and all the trimmings  
Sunday, March 2  
AT IOOF HALL  
Plate - \$1.25

**STOP PAIN OF PILES today at home —or money back!**

A doctor's tests, amazing new Stainless Pazo instantly relieved piles (internal and external) and hemorrhoids. Contains 6 medicinally-proved ingredients including Truolite, relieve pain, itching, swelling, bleeding, promote healing. You sit, walk in comfort! Only Stainless Pazo suppository remedy. Stainless Pazo Suppositories or Ointment at drugstores. Trademark of Crown Laboratories, Inc. Cincinnati and Singapore.

**WARDS** 407 Main Phone 447

**6 point tune-up for power mowers, outboards**  
GET THEM READY FOR THE NEW SEASON

Only **4.95**

When brought to our Service Department. Parts Extra.

1. Clean and adjust spark plugs
2. Clean and adjust breaker points
3. Clean carburetor screen, check flow
4. Change oil (in crankcase models)
5. Check magneto clearance
6. Check and adjust starter

ADD IT TO YOUR ACCOUNT!  
WARDS SERVICE IS GUARANTEED!

**Fresher when you serve it**

**MRS BAIRD'S ENRICHED BREAD**

**Montgomery Ward**

**End of Month SALE**

**WARDS SUPER HOUSE PAINT**

Self-cleaning Super House—Reg. 5.25 per gallon in 5-gallon can

THERE'S NONE FINER

Super House Paint protects up to 5-yrs. Gal. covers to 600 sq. ft. 5.35 Single Gallon. .... **4.44** GALLON

**Nu-Purpose thinner** Reg. 1.09 gal. **88¢** PER GAL.

Highly solvent—thins any oil base paint, varnish, or enamel. Cleans brushes, hands, tool.

39.95 quality grille or brazier with motor, hood, spit—big 24" size! **27.88** \$2 DOWN

Grille has new cradle frame with 2 wheels, workshelf, chromed grid. Brazier has adjustable chromed grid, bottom shelf. Side shelf extra.

**SAVE \$20**

**SALE! 6 PCS. UMBRELLA, TABLE ... 4 CHAIRS** **64.88** \$5 DOWN

7-ft. vinyl-on-nylon umbrella, solid green outside, modern pattern inside. 42-in. steel table top laminated with vinyl plastic. Save at Ward's!

**SPECIAL**  
21-INCH ROTARY TYPE LAWN MOWER  
NOW **54.88**  
Briggs - Stratton Engine  
BUY ON CONVENIENT TIME PAYMENT TERMS