

# Robert Lee Observer

Vol. 80, No. 19

Robert Lee, Coke County, Texas (76945), Thursday, Nov. 13, 1969

Single Copy 10c

## In Season Finale

# Steers To Play Wall Hawks



**HOMECOMING PARADE** — A number of floats took part in the homecoming parade last Friday afternoon. Led by the Steer Marching Band, the pa-

rade formed at the courthouse square and proceeded up Austin Street to Highway 208. Homecoming exes were hon-

ored at a tea earlier in the afternoon and attended the Robert Lee-Roscoe football game later in the evening.

## Becky Percifull, Jacky Preslar Named Homecoming Royalty

Miss Becky Percifull was crowned 1969-70 homecoming queen last Friday night in half-time ceremonies during the Robert Lee-Roscoe football game. She is the daughter of Mr. and Mrs. Will Percifull.

Runnerup for the queen was Miss Ruth Gloria, daughter of Mr. and Mrs. Jesse Gloria.

Jacky Preslar was crowned homecoming king. He is the son of Mrs. Paul Burns of Robert

Lee and Howard Preslar of Dallas.

Joe David Key, son of Mr. and Mrs. David Key was runnerup in the king contest.

Performing the honors for Miss

### Services Sunday For Artell Roberts

Funeral services for Artell Green Roberts, 67, were held at 3 p.m. Sunday in Robert Lee Baptist Church. Burial was in Robert Lee Cemetery directed by Newby Funeral Home.

Mr. Roberts was pronounced dead about 2:30 p.m. Friday in his pickup on Texas highway 208 one mile south of Robert Lee.

Justice of the Peace Roy P. Ross ruled death by natural causes, apparently a heart attack. He was returning home from San Angelo.

Mr. Roberts was born March 7, 1902 in Brown County. He came to Coke County as a child with his parents. He was married to Lola Taylor in 1926 in Robert Lee. She died in 1941. He was married to Reba Woods Feb. 14, 1948 in Robert Lee. He was a Baptist.

He is survived by his wife; one daughter, Mrs. Kay Pitcock of Lubbock; two sisters, Mrs. Calvin (Leona) Wallace and Mrs. Alice Benton, both of Robert Lee and several nieces and nephews.

Pallbearers were Finis Harmon, Crowley Harmon, Lewis Heuvel, Maurice Yarbrough, James McClure, Fred McCabe Sr. all of Robert Lee, Delbert Vesta of Ballinger and W. H. Maxwell of Bronte.

Weekend visitors in the home of Mr. and Mrs. Javan Vosburg were her sister and family, Mrs. Jack Raymond and children of Waco; also Mr. and Mrs. Lewis Clarke of Durango, Colo., who also visited the G. A. Braswells at Bronte; and Buddy Vosburg and Terry Hawkins, both of Abilene.

Percifull was Lynn Beal, last year's king and son of Mr. and Mrs. Zeddie Beal. He is now a student at Angelo State University.

Crowning Preslar king was Miss Donna Mitchell, daughter of former Steer coach and Mrs. Kenneth Mitchell of Rochelle. She was homecoming queen for 1968-69.

Miss Percifull is head cheerleader, and a member of the Future Teachers Association, the Spanish club, the Science club and Future Homemakers of America.

Preslar is president of the student council, vice president of the senior class, a co-captain of the Steer football team and a member of Future Farmers of America.

In addition to the recognition of the homecoming royalty, Mr. and Miss RLHS, Gary Jack Thomson and Miss Debra Vosburg, were honored during the halftime activities.

Ex-students were honored Friday afternoon with a tea sponsored at the school by the Beta Club. Other homecoming activities included a parade in downtown Robert Lee, led by the Steer Marching Band.

Robert Lee's Steers will complete their 1969 football season Friday when they go to Wall for their final tilt with the Wall Hawks. The Steers will be looking for a win over the lads of Wall and hope to bring home a victory in this final game.

After last week's superb per-

formance with a tie against the league-leading Roscoe Plowboys by the Steers, fans are expecting another standout showing again this week.

The Steers will go into the game with a little better record than the Hawks, having a 3-5-1, while the Wall lads have a 3-6-0.

### Last Week's Results

In addition to the 7-7 tie between the Steers and the Roscoe Plowboys last Friday, Rotan slipped by Wylie, 22-21, and Aspermont swamped Wall, 32-7.

### This Week's Schedule

Robert Lee will travel to Wall; Rotan will play at Roscoe; and Aspermont will go to Wylie.

### Robert Lee Baptists To Have Open House

Robert Lee Baptist Church announces an open house for their new building Sunday afternoon from 2:30 until 4:30 o'clock. The Sunday School building, which was occupied recently, houses nursery through adult 1 departments, the church office and the pastor's study. Adult 2 and the church auditorium remain in the non-new part of the church plant.

The public has a cordial invitation to attend the open house.

### 7th Graders Win Over 5th and 6th

A football contest which was billed as the "Pro Game of the Year" was played here Tuesday night and wound up in a 6-0 win for the seventh graders who were playing the fifth and sixth grade football team.

The lone touchdown came in the first quarter when Mike Davis went across the double stripe on a 20 yard run.

The remainder of the game was strictly a defensive battle. The contest was sponsored by the Robert Lee Quarterback Club.

Mr. and Mrs. Melvin Childress visited recently in Dallas with her sisters, Mrs. Mary Boyd and Mrs. J. D. Wilson.

### Coke Voters Must Register by Jan. 1

Citizens of Coke County are reminded that they must register in the office of Tax Assessor-Collector O. B. Jacobs in order to be eligible to vote in the elections held on or after March 1, 1970.

Everyone who wants to vote in any election which may come up during the voting year after this date must register not later than Jan. 31, 1970. However, the registration period began Oct. 1 and eligible persons may register any time. The only major exception to the requirement for registration is for persons who are absent from the county in active military service.

A prospective voter may request an application by mail or he may appear in person in the assessor's office. Application may be made through the following agents of a voter: husband, wife, father, mother, son or daughter, provided the agent also is a qualified voter in the same county.

### Exes to Play Wall Saturday Night

Robert Lee High School exes will meet ex-football players from Wall in a game to be played Saturday at 7:30 p.m. at Wall.

Admission prices will be 50 cents for students and 75 cents for adults.

Some rough and rugged football is promised by the "has beans" of RLHS. The game will be sponsored by the Quarterback Club.

### Hunters Reporting Kills in County

Hunting season got underway Saturday and several hunters have reported their kills to the Observer. Those reporting were: Mts. Frank Coalson, 9 point buck; Larry Blair, 8; Kenneth Rasco, spike; James Hood, 8; Royce Hood, 6; Wibby Milligan, 4; Steve Rives, 10; J. W. Wallace, 5; Add Davis, 4; Neal Caulder, 8; George Newby, points not reported.

Anyone else who has taken a deer in Coke County is invited to report it to the Observer.

Weekend visitors in the home of Mr. and Mrs. Melvin Childress were their daughter and her family, Col. and Mrs. Lynn Herr and children. Other visitors were Mr. and Mrs. Leslie Copeland and children of Robert Lee.

## Pentecost Head Of Hereford Assn.

Nolan C. Pentecost, Coke County ranchman and Hereford breeder, was re-elected president

of the Concho Hereford Association Nov. 2 at their annual membership meeting held at Rio Concho Manor in San Angelo.

Association members also re-elected Dawson Coleman of Miles vice president; Ed S. Hyman, secretary; and X. B. Cox Jr., treasurer.

Two new directors elected were C. T. McClathery of Bangs and Frank Jordan of Mason. Other directors are W. F. Edmiston of Eldorado; Rollin Campbell of Ballinger; Fred Case of Eldorado and Leland Wallace of Big Spring.

The 80 members of the association and their wives attended a banquet and heard a travelogue description and viewed pictures by Henry Elder, executive-secretary of the Texas Hereford Association at Fort Worth.



Becky Percifull

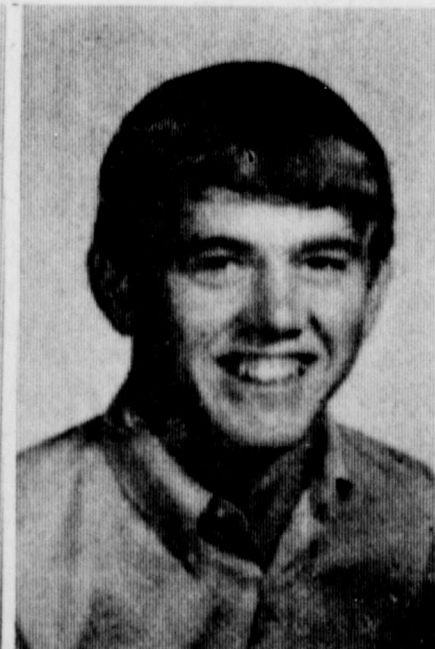

Jacky Preslar





**Robert Lee Observer**  
PUBLISHED EVERY THURSDAY

Entered at the post office at Robert Lee, Texas 76945,  
as second class matter.

Editor and Publisher ..... Ben Oglesby  
Managing Editor ..... Mary L. Price  
Telephone 453-3501  
Subscription Rates:  
In Coke County  
One Year in Advance ..... \$3.50  
Six Months ..... \$2.00  
Outside Subscriptions  
One Year in Advance ..... \$4.50  
Six Months ..... \$2.50

## H D Agent's News Dept.

By MRS. FAY C. ROE

### Traveling Cookies

Cookies travel best when packed well; mailable kinds include soft drop cookies, filled cookies and chewy bar cookies.

Use a strong cardboard box or metal container for mailing cookies.

Cookies with honey and fruit improve flavor with age. Applesauce, molasses, oatmeal and mincemeat cookies are good packers.

Bake bar cookies in foil pie pans and mail them in the pans. Line the mailing container with aluminum foil and put a cushion of crumpled paper towels or wax paper on the bottom.

Wrap cookies in pairs, back to back, with foil or plastic wrapping to seal in flavor.

Pack snugly in rows with heavy cookies at the bottom. Cover each layer with a cushion of paper towels and top with a thick layer.

Wrap the filled box in foil and heavy brown paper and tie securely.

For recipes for cookies that will pack well see the new Coke County Home Demonstration Cookbook and Christmas Time at Home. The booklets are available from my office for a small charge.

### Who Develops Diabetes?

Who develops diabetes? The diabetes control section of the United States Department of Health Education and Welfare answers the question.

Diabetes is most likely to be found in those more than 40 years old, obese, blood relatives of diabetics, mothers who have given birth to babies that weigh nine pounds or more at birth, women who have shown carbohydrate intolerance during pregnancy, persons with other related chronic diseases and anyone who has demonstrated hyperglycemia on previous testing.

These seven groups are "high risk" people and are in the greatest danger of becoming diabetic.

The disease can be detected in its early stages by a good screening program and diagnosis. A program also can help discover these "high risk" persons before they become diabetics. Your doctor can help!

### Save on the Grocery Bill

Cooler weather increases appetites and squeezes the family food budget. Here are some suggestions to help get the most for the food dollar this week.

Pomegranates, tangerines, persimmons and pineapples are now in markets. Texas citrus have debuted and their supplies will increase in the weeks ahead.

Fresh fruit and vegetable items in good supply at the most

economical prices include apples, bananas, oranges, Tokay grapes, cranberries, potatoes, turnips, cabbage, carrots, cauliflower, tomatoes, hard shell squash and dry yellow onions.

Grapefruit, avacados and cantaloupes are moderately priced.

The beef market is irregular.

The features are a real value with an eye on beef specials, comparative shopping can result in real values.

Attractive prices may be found on round steak, blade chuck and standing rib roasts.

Turkeys, 16 pounds and up, are the big protein value. Check the poultry counters for good buys in whole and cut-up fryers and chicken hens.

In most markets, pork is a good value. Featured specials may include bacon, roll sausage, fresh picnic, canned hams and semi-boneless hams.

Patronize Our Advertisers

## JP RECORDS

Fines were assessed to the following persons in the amounts and for the offenses indicated during October in the court of Justice of the Peace Roy P. Ross:

T. J. Davis was fined \$25 for operating a vehicle over 18,000 pounds axle weight.

Claud Lee Woods was fined \$15 for drivig on wrong side of road while approaching an intersection.

Dave Balderas was fined \$10 for operating a vehicle without a license.

J. W. Campbell was fined \$25 for operating a vehicle over gross weight limit.

Orville Cotton was fined \$35 for operating a vehicle over gross weight limit.

### SPANISH CLUB FORMED

"Los Cuernos," an organization made up of students taking Spanish in Robert Lee High School, was formed last week. Mrs. Frank Coalson, Spanish teacher, is sponsor of the group.

Officers elected were: Lane Beaty, president; Beverly Shandley, vice president; Ruth Gloria, secretary-treasurer, and Jo Adkins, reporter.

### TUESDAY BRIDGE CLUB

The Tuesday Afternoon Bridge Club met Nov. 4 in the home of Mrs. Bill Allen. Ten members and two guests, Mrs. G. C. Allen and Mrs. Mildred Simpson were present. Mrs. Carolyn Simpson won high and Mrs. R. L. Flanagan was second high.

The club will meet in the home of Mrs. Terry Bryan Nov. 18.

Linda McDaniel and a friend, Cheryl Self, both of Abilene Christian College were weekend guest in the home of her parents, Mr. and Mrs. Leroy McDaniel, and all attended the homecoming game Friday night.



## FINANCING A NEW CAR?

If you are planning to buy a new car, come in to see us. We will handle your new car loan at a very low cost per monthly payment. Save money and deal with home folks who have your interest at heart. See us for the best in financing.

# Robert Lee State Bank

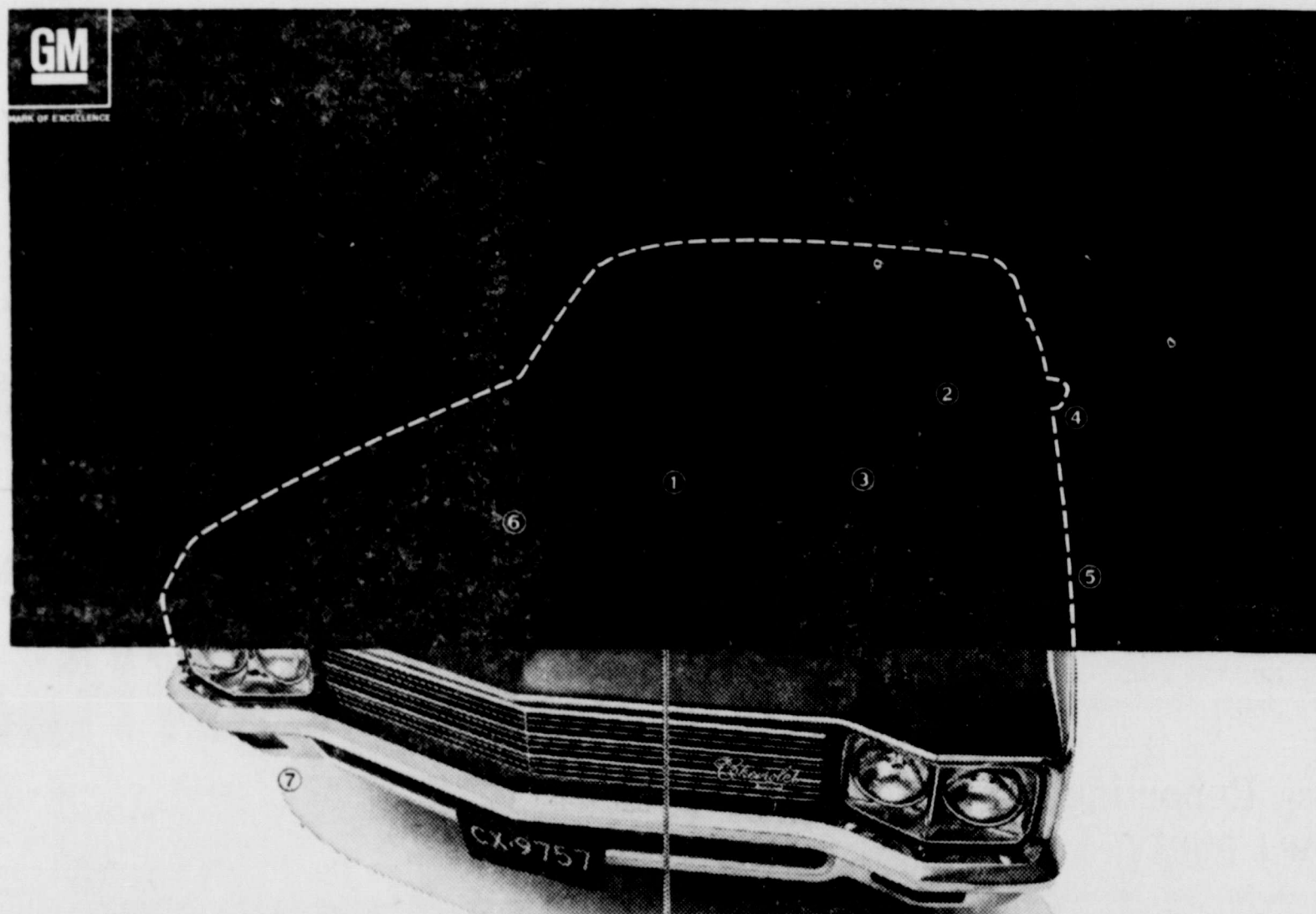

## Impala's hidden persuaders:

- ① **350-cu.-in. engine**  
A new more powerful standard 250-hp V8 makes the 1970 Impala move with all the more assurance. On good ol' regular gas.
- ② **Anti-theft column lock**  
A locking system is built right into the steering column. When you take your key with you, you lock not only your ignition but your steering wheel as well.
- ③ **Aluminized exhaust system**  
It simply means that your original muffler, tailpipe and exhaust are going to last longer than you'd probably expect them to. Fair enough?
- ④ **Side guard beams**  
They look like highway guard rails, and they're built into both sides of the car for extra protection in case of impact. Not too many cars have them.
- ⑤ **Inner fenders**  
Up inside every fender is another fender to protect against slush and mud and help keep your Impala looking young.
- ⑥ **Flush and dry**  
We build the car so that rain and wash water can run down through the inside of the rocker panels, then out. Air follows to do the drying.
- ⑦ **Full Coil suspension**  
Huge coil springs at all four wheels are four big reasons why a Chevrolet Impala rides smoother and quieter than a low-priced car has any right to.

**CHEVROLET**  
On the move.



### Safety Should Accompany Hunters

One of the biggest armies of hunters in Texas history — some 700,000 — will be in the field this year, and safety should accompany them.

The gun-toting brigade will be in search of game ranging from mourning doves to javelinas on a battleground stretching throughout the length and breadth of Texas.

Many of these hunters won't return from the hunt — victims of their own mistakes or the mistakes of other trigger-happy hunters. Many will die of heart attacks, brought on by strenuous exercise to which their bodies have become unaccustomed during the past year of inactivity. Thousands will come home with head colds and flu, the result of a variety of conditions including wind, rain and cold weather and and over-exposure to the elements.

#### "CHRISTMAS FOODS" IS SUBJECT FOR PROGRAM

A Christmas Foods program will be presented Tuesday, Nov. 18, at 2 p.m. in the Bronte school auditorium. It will be given by Miss Jimmie Temple, economist for Lone Star Gas Co.

Ideas for Christmas centerpieces, tablecloths and gifts for people of all ages using foods prepared by tested recipes will be given.

The hour-long program is free and open to any person in the area who would like to attend. It is being sponsored by the Home Demonstration clubs.

### Hospital News

Nov. 4 — Mrs. W. O. Eubanks, Mrs. Buster Farris admitted. Mrs. Winnie Madera, Lois Mae Smith, Edward Menjarez dismissed.

Nov. 5 — C. C. Parker dismissed.

Nov. 6 — Mrs. Ruth Clift admitted. Mrs. Tom Wigginton dismissed.

Nov. 7 — George McCaleb, A. J. Roe Sr., admitted.

Nov. 8 — Allie Childress, M. A. Cox, Mrs. Scottie Chastain, Mrs. Jimmie Mullis, Jimmie Dale Mullis, Dona Wrinkle admitted.

Nov. 9 — Kay McGinley, Ouida Scott admitted. Kay McGinley, Mrs. W. O. Eubanks, Mrs. Hadah Young, Donna Wrinkle dismissed.

Nov. 10 — Mrs. Scottie Chastain, A. J. Roe Sr. dismissed.

On Tuesday there were 13 patients in the hospital and eight were in the nursing home.

### PERSONALS

Mr. and Mrs. Ernest Lowrance of Lawn were weekend guests in the home of Mr. and Mrs. Calvin Wallace.

Weekend visitors in the home of Mr. and Mrs. J. W. Service Jr. were their daughter and son-in-law, Mr. and Mrs. Joe A. Brasher of San Angelo. Other visitors Friday were Mr. and Mrs. Paul P. Brasher and Johnny of Brownwood. They all attended the homecoming football game.

Marilyn Wallace of Abilene Christian College spent the weekend with her parents, Mr. and Mrs. J. C. Wallace Jr.

Weekend guests in the home of Mr. and Mrs. H. L. Reid at Sanco were their daughter and her family, Mr. and Mrs. Harold Sword and Ruthann, and Mr. and Mrs. Ronnie Reid, all of San Angelo.

Mr. and Mrs. Dalton Millican and family of Midland were weekend visitors in the home of his parents, Mr. and Mrs. D. M. Millican and his brother and family, the F. C. Millicans at Silver.

Thousands of hunters will get away with mistakes, but about a hundred a year don't survive these mental errors.

For example, who would ever climb an unfamiliar tree in the dark, carrying a loaded gun — except on the first morning of deer season?

Or, who would ever snake his way through a barbed wire fence, wagging a loaded rifle behind him — except during deer season?

Who would ever put a loaded gun in the hands of an untrained teenager, admonish him to be careful and turn him loose in the woods — except during deer season?

When would you ever choose a loaded rifle or shotgun for a companion around the campfire or over a hot cup of coffee — except during deer season?

And, who would put a loaded weapon into a car filled with others — except some careless hunter during a hunt?

Planning preparedness and thoughtfulness would eliminate many unnecessary hunting fatalities. Unloading your rifle before you climb up or down a tree takes only a few seconds, so why gamble a few seconds against your life?

It's playing with pretty high stakes when you carry a loaded weapon through a fence instead of first putting it through the fence — and laying it on the ground — before you go over or through the fence. Never lean a gun against a fence; it might fall and discharge.

Never point a gun at anyone—even if you know it's unloaded. You might forget another time. And when you shoot, be sure of your target. If a youngster wants to hunt, prepare him before you take him out. When you take that coffee break or a meal, unload your gun. A loaded gun is a dangerous companion.

### LETTERS TO THE EDITOR

Uvalde, Texas  
Robert Lee Observer:

Enclosed is my check, \$4.50, for another year of the little hometown paper. I look forward to it with so much pleasure, even tho it has been almost forty-seven years since I left as a nineteen year old bride.

It is a small world though. We were on a tour of Old Missions in Old Mexico the other day and I met a pleasant young woman and her son. While waiting for the other buses to come in, we talked and to our mutual surprise found that we were born in the same small town — Robert Lee, Texas. She is a teacher in an Eagle Pass school and was the daughter of Q. (Cue) Varnadore, who was a childhood friend of mine. What a coincidence!

Keep the paper coming. I love it.

Mrs. V. L. Durnell (formerly Ruth Hamilton)  
Five Oaks Ranch  
Rocksprings Route  
Uvalde, Texas 78801

### '64 STUDY CLUB HAS PROGRAM ON BOYS RANCH

Butch Davis of San Angelo was speaker and in charge of a program on Boys Ranch when the '64 Study Club met Oct. 21 in the home of Mrs. Arthur Runnion. Mrs. Dale Wojtek was co-hostess.

Mr. Davis showed a film of the boys working on the ranch and showing their facilities.

Eleven members were present including a new member, Mrs. Forrest Meadows.

# MEATS

GRADE A WHOLE

**FRYERS** lb. 27c

DANKWORTH PURE PORK SAUSAGE - 2 LB. BAG \$1.39

HORMEL OLEO - - - - 3 lbs. 59c

MEAD'S BISCUITS - - - 3 cans 25c

1/2 Gal. Crt.

**Gandy's Frozan** 39c

GANDY'S ICE CREAM - - - 1/2 gal. crt. 79c

COOL WHIP - - - - 4 1/2 oz. crt. 29c

Del Monte Tomato Catsup, 20 oz. bot. - 3 for \$1.00

Del Monte Tomato Juice, 46 oz. can - 3 for \$1.00

Del Monte Pumpkin, 303 size can - - 2 for 33c

Del Monte Chunk Style Tuna, flat can - 3 for \$1.00

Stokely's Cut Green Beans, 303 size can - 4 for 89c

10 Lb. Bag

**Gladiola Flour** 98c

ZEE NAPKINS, 60 ct. pkg. - 2 for 25c

ZEE TOILET TISSUE - 4 roll pkg. 35c

ZEE TOWELS - - large printed roll 29c

2 Lb. Box

**Aunt Jemima Pancake Mix** 35c

PLENTY OF FRUIT CAKE INGREDIENTS

**Delicious Apples** lb. 17c

CARROTS, Cello Bags - - - 2 for 27c

Salad Bowl  
**SALAD DRESSING**  
QUART JAR

39c

SAVE ■■■■■■■■■■ VALUABLE COUPON ■■■■■■■■■■ SAVE

3 lb. 1 oz.  
**GIANT SIZE GAIN ONLY** 75c

WITH THIS COUPON

GOOD ONLY AT West Way Grocery

OFFER EXPIRES NOV. 17, 1969

LIMIT 1 COUPON PER PURCHASE

Prices Effective Nov. 13th, 14th & 15th



**West Way Grocery**



10TH & BISHOP

PHONE 453-5151



# Steers Battle Undeclared Roscoe To 7-7 Deadlock

By RONNIE BAKER

Robert Lee 7 — Roscoe 7

The Steers and the Bumble Bees got together Friday night before a large homecoming crowd and displayed a little football for them and the visiting Plowboys. The Steers didn't win or lose, score-wise, but they won back the respect of Steer fans that saw the contest. The Bumble Bee defense was magnificent in that they made no costly errors. They gave up the touch-down that the Plowboys made on strictly brute force and a penalty call (question mark). Joe David Key got his 100 yards plus rushing again behind the blocking of Lane Beaty, James Fields, Mike Conley, Jackie Preslar, Jack Thomason, Jim Cox and Doug Burns.

Marshall Millican and Randy Smith got some tough yards with 30 and 25 respectively. Mike Mumford's signal calling kept the Plowboys wondering. Defensively, Ernest Herford, John Service and Waldon Millican made their presence known, with Herford making a stinging tackle on the big Roscoe fullback early in the game. I hope the boys are as proud of themselves as the fans were because they deserve a little praise with the odds against them. Danny Percifull and Richard Guerrant, a pair of up and coming sophomores and Bobby Mumford, a freshman, saw limited action. Keep them in mind, you'll see more of them.

## First Quarter

The Steers received the opening kickoff with Key taking it at the 12 and returning the ball to the Steer 35 yard line. The Steers drove for a 1st at their 49 and then another at the Roscoe 39. There the Plowboys dug in and held the Steers. Fields punted high to the Roscoe 9 yard line where the receiver took a hard blow by Jim Cox and fumbled the ball with Jackie Thomason recovering at that point. The Steers used all four downs from here but they scored with Mumford sneaking over from the one. Lane Beaty kicked one through the uprights and the Steers had a 7-0 lead.

Beaty kicked off to the Plowboy 15 with a return to the 21. The Bees were tough and Roscoe had to punt from the 27, with

the punt going to the Steer 40. The Steers drew a penalty to the 26 and the Plowboys held with little yardage gained. Fields again kicked high and the ball was dead at the Roscoe 40. Roscoe made a 1st at the Steer 44, but the Steers held and Roscoe punted to the Steer 5 yard line, as the first quarter ended.

## Second Quarter

The Steers drove for a 1st at the 17, then another at the 37, but another penalty put them back to the 23, where Roscoe held and Fields punted to the Roscoe 25 yard line. They returned it to the Steer 49. Roscoe made a 1st at the Steer 38, then the Bees broke through and threw the Roscoe quarterback for a large loss. They punted to the Steer 25.

Roscoe held at the 31 and Fields boomed one high to the Roscoe 20 with no chance for a return. Roscoe made a 1st at their 31, but on the next play they were jarred loose from the ball and Marshall Millican recovered it at the Roscoe 35. The had the same trouble and with a loose ball at the 50, Ernest Herford saved the day and recovered for the Steers which forced Fields to punt again. He kicked to the Plowboy 17 with no return again. Roscoe made a 1st at the Roscoe 36, then the Steers drew a penalty to the Steer 45. Roscoe went for the bomb here and Mike Mumford made a beautiful save for the Steers as it looked like the receiver was in the clear. The Steers then stopped the Plowboys with two seconds remaining. One play later and the half ended with the Steers in the lead.

## Third Quarter

Roscoe got the honors for the second half and received the ball at the 15 with a return to their 48. Then their brute force began to show as they went for a 1st at the Steer 41, the 30, and the question mark penalty made a 1st on the 5 yard line. They

scored on the next play, their extra point kick was good and it was 7-7.

The Plowboys kicked off to the Steer 15 with a return to the 39. The Steers made a 1st at the Roscoe 48 but the Plowboys held there and Fields punted high again to the Roscoe 26. Roscoe made a 1st at their 42, and another at the Steer 43, but the Steers stopped them there and they punted to the Steer 5 yard line with a return to the 16. The Steers made a 1st at the 28, another at the 39, then another at the Roscoe 47 as the clock ticked off the minutes. Two plays later the quarter ended.

## Fourth Quarter

The Steers kept going and had another 1st on the Roscoe 36. But there it stalled and Fields punted one just right to the Roscoe 4 yard line. They stopped the Plowboys at the 11 and they punted to their own 44. The Steers couldn't move and Fields kicked one high to the Roscoe 16 yard line. The Steers held again for little gain and Roscoe punted to the Steer 46.

The Steers started a good drive and moved to the Roscoe 37 for a 1st, then another to the Roscoe 25. Then the red flags got happy and the Steers were penalized back to the 49 and loss of downs. Roscoe got the ball eventually at their own 40 yard line as time ran out.

## Postmaster Gives Tips on Mailing

Postmaster H. S. Lewis, Jr., urged this week that residents of the area take note of deadlines for Christmas mailing, in order to assure delivery by Dec. 25.

Shopping for overseas gift packages should be completed right away, since deadlines for such mailings are approaching. SAM mail should be in the post office by Nov. 22 and PAL mail should be sent by Nov. 29. Air mail deadline is Dec. 13.

Domestic mail should be sent early in December, with the following deadlines announced: packages to distant states should be mailed before Dec. 13; cards to distant states should be in the post office by Dec. 10, and local cards should be mailed by Dec. 15.

The postmaster said the Christmas season would be a good time for everybody to get a Zip Code list and use it on all mailings. He also said that any piece of mail should include the sender's return address. Another point brought out is that first class mail is no higher than third class and will speed delivery of Christmas cards.

Overnight guest in the home of Mrs. Bryan Yarbrough Sunday were her niece and her husband, Mr. and Mrs. C. H. Cartwright of Sweetwater.

The Observer, Robert Lee, Texas

Nov. 13, 1969

## Services Held for Mrs. Irene Morrow

Funeral services were held Monday at 2 p.m. in First United Methodist Church in Bronte for Mrs. J. J. Morrow, 84. A Coke County pioneer, Mrs. Morrow died a few minutes after midnight Sunday at the West Coke County Nursing Home in Robert Lee, after a long illness.

Officiating at the funeral was

the Methodist pastor, the Rev. Fred Brown, and assisting was the Rev. Wayne Stout. Burial was in the Old Fort Chadbourne Cemetery under direction of Newby Funeral Home.

Mrs. Morrow was born Irene Clift on Feb. 5, 1885, in Soddy, Tenn., and came to Coke County in 1900. She was married to J. J. Morrow in 1914 in Robert Lee. Mr. Morrow died April 1, 1958. The couple lived in Robert Lee until 1915, when they moved to her father's home, the William Clift place, seven miles north of Bronte. They ranched there until Mr. Morrow's death, and Mrs. Morrow continued to live there until she required nursing care.

Mrs. Morrow was a member of the Presbyterian Church.

Survivors include a daughter, Mrs. H. A. (Willie) Woodward of Sinton; two sisters, Mrs. J. Madera of Robert Lee and Mrs. Inez Cobb of Brady; five grandchildren and six great grandchildren. Two sons, Jacob Bruce and Dean Morrow, preceded her in death.

Pallbearers were Jesse Parker, Floyd Fancher, Charlie Boecking, Conda Richards, Royce Lee, and Jerry Lawhon, all of Bronte, and W. D. McDonald and Glendon Westbrook, both of San Angelo.

Mrs. Billy Gaines, David and George Bob, and Mrs. Jan Farris, Collett and Drestry, all of Leveland were weekend guests in the home of Mrs. Elsie Latham.

## Students Invited To H-SU Meeting

Coke County students are invited to attend Hardin-Simmons University's annual High School Day, Saturday, Nov. 15. High School Day will feature a variety of activities.

An assembly will be held at 10 a.m. in Behrens Chapel. Entertainment furnished by H-SU students will be presented. Students will be invited to visit in departmental offices from 11 a.m. to 12:30 p.m. and from 1:30 p.m. to 4 p.m. Members of the faculty will be available for conferences at these times.

The H-SU Cowboy basketball team will play a scrimmage that afternoon in Rose Field House. The scrimmage will be open to the public.

The entire campus will be open for those who are interested in viewing the buildings. High school students and their parents are invited to eat with the H-SU students in the cafeteria which is in Moody Student Center. The cafeteria is open from 12 noon until 1 p.m.



ROBERT LEE OBSERVER

**Don't tie yourself down to high interest rates.**

Get a variable rate Federal Land Bank loan on your farm or ranch.



R. H. EMORY, Mgr.

FEDERAL LAND BANK ASS'N.

122 S. Irving—P.O. Box 841  
Phone 655-6202  
SAN ANGELO



# Put the Spotlight On Your BUSINESS

## Advertise

REGULARLY IN THE

## Robert Lee Observer

TO REACH THE MOST CUSTOMERS

The Observer is the most widely read newspaper in this area. If you really have something to offer your customers, it will pay you to carry on a consistent advertising campaign.

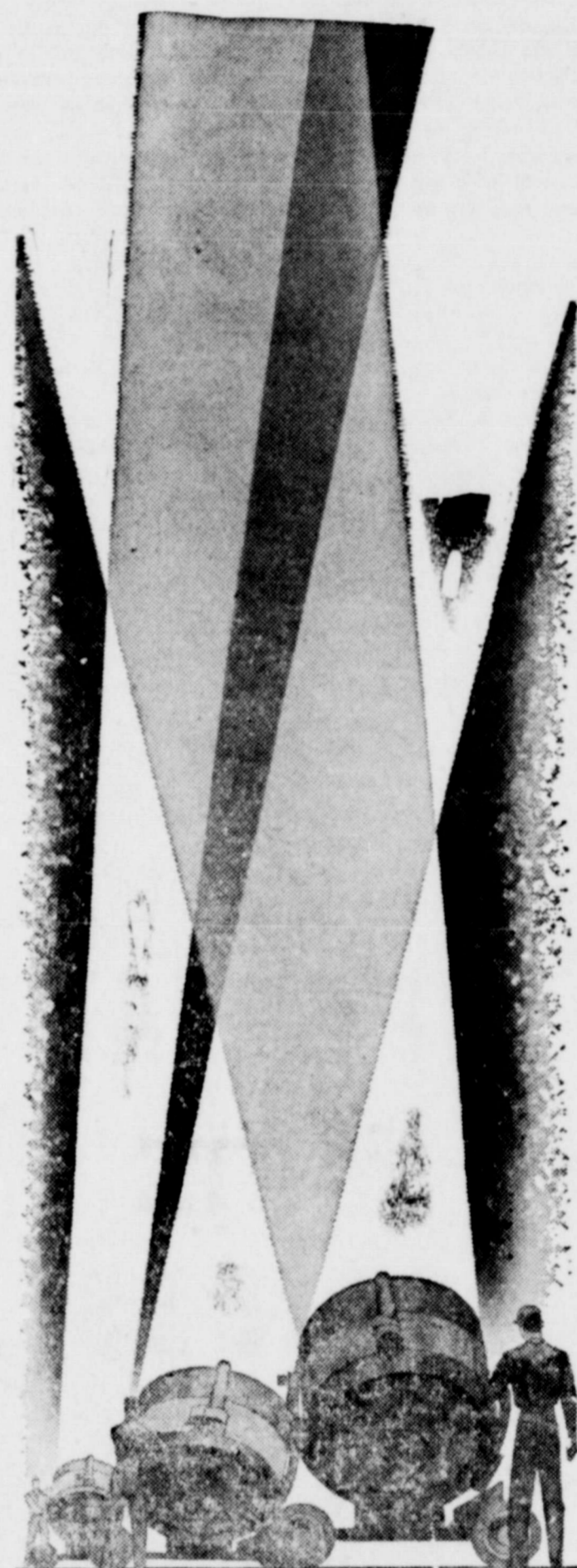

### Call 453-2433

FOR INFORMATION and ASSISTANCE

## Robert Lee Observer





AUSTIN, Tex. — Prospects of whopping new tax bills may face Texans in 1971, 1973 and 1975 and a critical housing shortage within the next decade is likely.

Texas Research League heard the bad news at its 17th annual meeting here.

James W. McGrew, new Executive Director of the League and one of the state's top fiscal authorities, warned of the coming "decade of tax crises" like that of the 1950's.

McGrew sized up the 1971 tax bill as at least \$270 million and maybe as much as \$400 million. Furthermore, he predicted, a bigger one will be in store two years later and one not quite so big in 1975.

Standby sales tax (now at four and a quarter per cent in many areas) may be near its "political limitation." Implication was clear that new tax trails will have to be blazed.

Gov. Preston Smith said half the state's 2,803,000 housing units are "inadequate or sub-standard." He requested the League to study the problem and come up with recommendations as to the state's role in the housing field.

Housing shortage may reach "crisis proportions" in two years, Smith told League members. Needs over the next decade, he forecast, will demand \$1.5 billion worth of construction a year in Texas. Within the same period, he said, housing will have to be found for 875,000 new Texas families, and slums and overcrowding must be eliminated.

Greatest prospect for solving problems of slums, contended the governor, lies in "effective programs of governments to assist slum residents in becoming home owners." Public housing and rent supplements, he maintained, "tend to isolate, segregate and spotlight the poor, while providing no long-range changes in their situations."

Smith suggested a statewide building code may be needed and State Housing Authority may be helpful to coordinate efforts of the U. S. Department of Housing and Urban Development with local governmental units.

**BALLOT SPOTS PICKED** — Proposed constitutional amendment to legalize the sale of liquor by the drink will be in the second spot on the Nov. 3, 1970, general election ballot.

Here's how drawings for other ballot places by Secretary of State Martin Dies Jr. came out last week:

No. 1 — Provision for removal, censure or retirement of appellate court judges and justices of the peace by a new Judicial Qualifications Commission.

No. 3 — Uniform methods for assessing farm, ranch and forest

lands on a capability to produce basis.

No. 4 — Making the State Building Commission a three-member appointive agency.

No. 5 — Authorizing counties to issue road bonds up to a fourth of assessed valuation on vote of taxpayers.

No. 6 — Increasing value of homesteads exempt from froced sale.

No. 7 — Providing for consolidation of local government functions and interagency contracts for performance of governmental services.

**COURTS SPEAK** — Supreme Court split six to three in upholding the constitutionality of the controversial Saturday-Sunday closing laws. Chief Justice Robert W. Calvert wrote the dissenting opinion, contending that the statute prohibiting the sale of 46 items on consecutive days of weekends should be knocked out.

**FHA HAS GUEST SPEAKER**

Miss Jimmie Temple, representative of Lone Star Gas Co., was guest speaker at the regular monthly meeting of the Future Homemakers of America, Robert Lee chapter. It was held in the high school auditorium.

She presented a program on the many different ideas for Christmas cooking and Christmas gifts.

**To Sponsor Bake Sale**

The FHA chapter will sponsor a bake sale on Saturday, Nov. 15 at the Post Office and in the Westway Grocery. The sale will begin at 9 a.m. and continue until all the baked goods are sold.

College students home for the weekend to visit their parents and attend the homecoming were Buddy Vosburg and Patty Hughes, both of Abilene, Lois Heuvel and Albert Dale Fields of San Marcos.

**Lunchroom Menu**

**Monday, Nov. 17**  
Hamburger patties and gravy, creamed potatoes, combination salad, hot rolls and butter, milk and prunes.

**Tuesday, November 18**  
Barbecue sausage, buttered potatoes, french style green beans, celery sticks, hot rolls, butter, milk, chocolate chip cookies.

**Wednesday November 19**  
Ranch style beans, potato salad, mixed greens, corn bread, butter, milk, peach cobbler.

**Thursday, November 20**  
Meat and cheese sandwiches, vegetable soup, lettuce, tomatoes, butter, cinnamon rolls.

**Friday, November 21**  
Baked ham, fruit jello on lettuce, buttered corn, hot rolls, butter, milk, applesauce cake with raisins and nuts.

**Insurance & Real Estate**

All types of Insurance: Fire, Casualty, Crop Hail & Life. Town & Rural Property, give us your real estate listings. Phone Blackwell 282-2291 or Bronte 473-3611.

O. T. Colvin  
Martin N. Lee

**WELCOME**

Robert Lee Baptist Church  
West 11th and Chadbourne  
Bill Beatty, Pastor

Sunday School ..... 9:45 a.m.  
Morning Worship .... 11:00 a.m.  
Training Union ..... 6:00 p.m.  
Evening Worship .... 7:00 p.m.  
Wednesday Prayer Meeting ..... 7:00 p.m.

**Bookkeeping**

TAX SERVICE — Businesses, Individuals, Farmers, Ranchers  
REASONABLE RATES

B. E. TAYLOR  
115 S. Jefferson, Ph. 655-8391  
San Angelo

**SPECIAL MAIL PRICES**



FOR THE

**SAN ANGELO STANDARD-TIMES ARE NOW IN EFFECT!**

A FULL YEAR **\$18.95**  
of West Texas' Complete Newspaper  
FOR ONLY

(ONE FULL YEAR EXCEPT SUNDAY FOR ONLY \$16.95)

CLIP & MAIL THIS COUPON WITH YOUR REMITTANCE

San Angelo Standard-Times  
P. O. Box 5111, San Angelo, Texas 76901

I enclose \$..... for { Start Renew } my subscription for one year.

Name \_\_\_\_\_

R. F. D. \_\_\_\_\_ Box \_\_\_\_\_

Post Office \_\_\_\_\_ Texas, Zip Code \_\_\_\_\_

(Prices Good Only To Addresses In West Texas. Offer Expires Jan. 1, 1970)

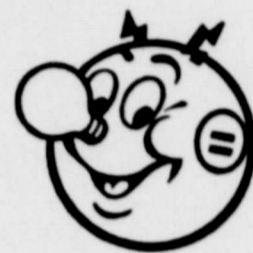
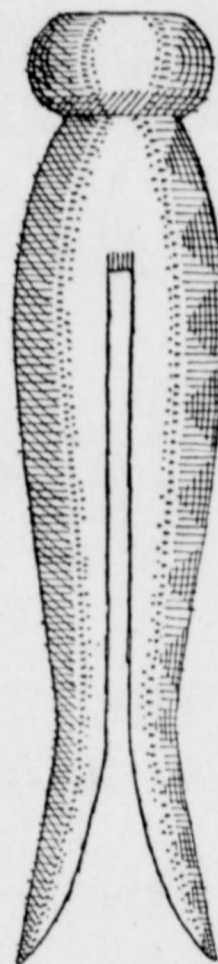

**GOTTA HANG UP WHEN IT COMES TO DIAPERS ?**

Time to get an automatic electric dryer and washer at the local electric appliance dealer's store!

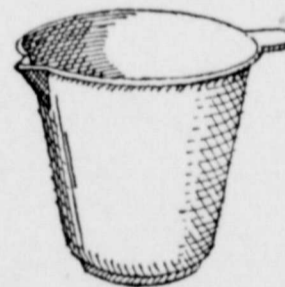

**FREE MEASURING CUP!**

See an electric dryer locally and receive free — a measuring cup for detergent.



**FREE WIRING**

Normal 220 volt wiring to WTU residential customers who buy an electric dryer or combination from a local dealer or WTU.

**West Texas Utilities Company**  
Equal Opportunity Employer  
an investor owned company



# Attend the Last Game of the Season

**Robert Lee**

VS.

**Wall**

**Friday Night - There**

Let's All Get with It and Back  
Our Big 1969 Robert Lee  
Steer Team All the Way

SEE AND HEAR THE STEER BAND  
Twirlers & Cheerleaders Will Be There

1969 SCHEDULE  
ROBERT LEE  
STEERS

Robert Lee 12, Menard 7  
Robert Lee 20, Bangs 6  
Robert Lee 14, Eldorado 21  
Robert Lee 26, Eden 0  
Robert Lee 0, Bronte 12  
Robert Lee 20, Wylie 21  
Robert Lee 19, Rotan 28  
Robert Lee 12, Asperm't 23  
Robert Lee 7, Roscoe 7  
\*Nov. 14—Wall There

\*—District Game



Sponsored in Interest of Good Sportsmanship by:

- |  |  |
|--|--|
| West Texas Utilities                                     | Duncan Trailer Park<br>Maurice & Elna Duncan     |
| Adams Abstract Co.                                       | Jay Denman Enco Service Station                  |
| Floyd Harmon<br>County Commissioner, Precinct 3          | Mr. & Mrs. Weldon Fikes                          |
| Robert Lee Recreation Center<br>Jack and Juanita Trimble | Zettler's Restaurant<br>Mrs. Mary Streng         |
| Fern Havins<br>County Commissioner, Precinct 1           | Bryan's Ready Mix Concrete                       |
| Add Davis Grocery, Sta. & Trailer Park                   | Bell's Auto Parts                                |
| Baker's Grocery  | Alamo Theatre                                    |
| Bahlman Cleaners   | A & B Automotive                                 |
| Mrs. Jerry Thomason<br>Coke County Treasurer             | Coke County Butane<br>Bob Fields                 |
| Key Feed Store   | Gordon's Variety Store                           |
| West Way Grocery   | Ivey Motor Co.                                   |
| Fran-Cilla Flowers & Gifts                               | Hood's Upholstery Shop                           |
| Froggy's Cafe<br>Mr. and Mrs. E. C. Davis and Girls      | Jones Barber Shop                                |
| W. W. Thetford<br>County Judge's Office                  | Vaughan Chevrolet Co.                            |
| Coke Tax Assessor-Collector Office                       | Mack's Gulf Station & Laundry                    |
| Dawn Floral & Specialty Shop<br>Mr. & Mrs. W. D. McAdams | Jim's Texaco Station                             |
| Newby Funeral Home                                       | Melvin Childress<br>County Sheriff's Office      |
| Farris City Drug   | Robert Lee Observer                              |
| E. H. Ivey Mobil Station                                 | Mrs. Winnie Waldrop<br>County Clerk              |
| Roach's Dry Goods  | Roy's Construction Co.<br>Mr. and Mrs. Roy Bazar |



### BCD Members Meet Tuesday

The Robert Lee Board of Community Development met Tuesday at noon with 13 members present. President Garland Davis presided at the meeting.

Davis announced another \$10 donation on the BCD-sponsored welcome signs has been received, bringing the total to \$1044 and leaving a balance of \$211 needed on the \$1255 project.

The BCD plans to type and send out thank you letters to persons who have contributed to financing the sign project. The president said they would be sent out "right away."

Cumbe Ivey Jr., chairman of the sign project committee, told the BCD that invoices on the letters had been received and a reorder for letters damaged in mailing and handling had been sent in.

Jack Denman, a member of the city council, said in the last meeting of the council it was agreed the city would help the BCD underwrite the annual visit from Santa Claus and Christmas party.

Denman also said the council discussed the proposed TV cable franchise and members agreed they should have more time to study the project. Denman said the franchise has not been granted and will not be until the council has a chance to study the proposal further.

#### CLASS OF '38 HONORED WITH HOMECOMING COFFEE

Members of the Robert Lee High School graduating class of 1938 who were here for Homecoming were honored at a coffee following the football game last Friday night. The get-together was held in the home of Mr. and Mrs. Finnell Smith.

Those present for the occasion included Mr. and Mrs. Tommie Miller (Grace Robertson) of Richardson; Mr. and Mrs. Walker Cobb (Beatrice Wojtek) of San Angelo; Mrs. Betty Smith (Betty Faye Gunnels) of Guyton, Okla.

Also present from Robert Lee were Mr. and Mrs. David Key and daughter; Mr. and Mrs. Weldon Fikes (Bryce Stewart); Mrs. Marion (Fikes) Baker and Mindi; S. E. Adams; Mrs. L. E. Smith, mother of Finnell Smith; and the hosts.

Mrs. Richard Beene spent the weekend at Fort Worth visiting her mother, Mrs. Theresa Martin and her sister, Mrs. Rosemarie Martin, who is very ill in a hospital there.

Mr. and Mrs. William Joe Harmon and family of Irving and Mr. and Mrs. C. L. Hazlip and Dale of Grand Prairie were weekend guests in the home of Mr. and Mrs. Finis Harmon.

**Alamo Theatre**  
 Thurs. - Sat., Nov. 13 - 15  
 "They Came to Rob Las Vegas" (M)  
 Sun. - Mon., Nov. 16 - 17  
 "Finian's Rainbow" (G)

**Robert Lee Exes vs. Wall Exes FOOTBALL GAME AT WALL**  
 7:30 P.M. — Saturday  
 50c Students—75c Adults

## WANT ADS

### CLASSIFIED ADVERTISING RATES

1st Insertion ..... Per Word 5c  
 2nd and Subsequent

Insertions ..... Per Word 3c  
 Minimum Charge: 50c  
 Additional 50c for blind ads.

### CARDS OF THANKS

Per word 5c — (Minimum \$1.00)

Classified ads and cards of thanks are payable in advance unless customer carries a regular account. \$1.00 minimum charge it posted in ledger.

### COPY DEADLINE:

Classified Ads — 4 p.m. Tuesday  
 Display Ads — 4 p.m. Tuesday

### CARD OF THANKS

We want to thank Dr. McDaniel and the entire staff of West Coke County Nursing Home for their kindness and attention during the illness of our loved one.

The Family of  
 Irene Clift Morrow

**USED FURNITURE FOR SALE**  
 —Apt. stoves and refrigerator. See 1222 N. Chadbourne, Phone 453-2404. Itp

**1965 CORVAIR FOR SALE** — New motor and tires. Body in excellent condition. See Robert Gallaway, Bronte.

**CHRISTMAS CARDS** — If you want the finest in Christmas cards, see the sample books at The Observer office. Priced from very reasonable to quite expensive.

**FOR SALE:** Recliner Chair. Phone 453-2679, Mrs. Donley.

**FOR SALE** — Camper for long-wide bed; 2-wheel utility 4x8 trailer; '56 Ford six pickup, A-1 condition; head ache board for late model Ford. See at Charlie Cooper Ranch. Buy, sell or trade.

**IF YOU NEED** refills for your Success desk calendar, place your order at the Observer office right away.

**No Hunting** or firearms permitted on H. H. Jameson Estate. Mrs. H. H. Jameson.

**NO HUNTING** Because of past abuses, no hunting will be allowed on the J. W. ARLEDGE ESTATE and PALMER LEEPER RANCHES IN COKE AND NOLAN COUNTIES for the 1969-70 season. Game warden patrolled.

**TEXAS ALMANACS** — Have a few 1968-69 Texas Almanacs left. Closing out at \$1.00 each. The Observer office.

**FOR SALE:** Good Pecans. Contact Chism or Ruth Brown. Phone 453-2426.

**PUPPIES** — We still have two cute little puppies to give away. Robert Vaughan.

**TO GIVE AWAY** — Two mixed breed kittens. Call Sanco Store. 453-2870.

**FOR RENT** — Two bedroom, house, unfurnished, attached garage with shop. Contact John Petty, 421 W. Concho, San Angelo. tn

**FOR SALE** — U. S. Flags at the Observer office. Call 453-2433 for information.

Monuments  
 Grave Markers  
 Lettering  
 Representing Birk Monument Mfg. Co.  
 Sam L. Williams, Phone 453-2525.



# Gladiola Flour 49c

WAGNER ASSORTED  
**FRUIT DRINKS**, Qt. bottle - 4 for \$1.00  
**SCOTTOWELS**, bigroll - - 3 for \$1.00

# Armour Chili 59c

**STOKELY FRUIT COCKTAIL**, 303 can - 4 for \$1.00  
**STOKELY TOMATO JUICE**, 46 oz. can - 3 for \$1.00  
**STOKELY TOMATO CAASUP** - 14 oz. bottle 21c  
**HORMEL OLEO**, 1lb. quarters - 3 for 59c  
**MEAD'S BISCUITS** - - - 3 for 25c  
**PINTO BEANS** - - - 3 lb. pkg. 33c

# Frozan 1/2 gal. 39c

GANDY'S  
**PURE ICE CREAM** - - 1/2 gal. crt. 79c

**WOODY CORN DOGS**, 2 ct. box - 2 for 45c  
**FROZEN FRENCH FRIES** - 2 lb. bag 31c

FROSTY ACRES  
**WAFFLES**, 6 ct. pkg. - - - 2 for 25c

# Yellow Onions 2 lbs. 15c

**FRESH GREEN CABBAGE** - lb. 8c  
**BANANAS**, Golden Fruit - - - 2 lbs. 25c

**FRESH DRESSED FRYERS** (whole) - lb. 31c

# Chuck Steak lb. 63c

GOOCH'S  
**SAUSAGE**, Whole Hog - - 2 lb. bag \$1.49

GOOCH'S  
**F R A N K S**, All Meat - - 12 oz. pkg. 49c

# BAKER'S Groc. & Mkt.





## BCD Members Meet Tuesday

The Robert Lee Board of Community Development met Tuesday at noon with 13 members present. President Garland Davis presided at the meeting.

Davis announced another \$10 donation on the BCD-sponsored welcome signs has been received, bringing the total to \$1044 and leaving a balance of \$211 needed on the \$1255 project.

The BCD plans to type and send out thank you letters to persons who have contributed to financing the sign project. The president said they would be sent out "right away."

Cumbe Ivey Jr., chairman of the sign project committee, told the BCD that invoices on the letters had been received and a reorder for letters damaged in mailing and handling had been sent in.

Jack Denman, a member of the city council, said in the last meeting of the council it was agreed the city would help the BCD underwrite the annual visit from Santa Claus and Christmas party.

Denman also said the council discussed the proposed TV cable franchise and members agreed they should have more time to study the project. Denman said the franchise has not been granted and will not be until the council has a chance to study the proposal further.

### CLASS OF '38 HONORED WITH HOMECOMING COFFEE

Members of the Robert Lee High School graduating class of 1938 who were here for Homecoming were honored at a coffee following the football game last Friday night. The get-together was held in the home of Mr. and Mrs. Finnell Smith.

Those present for the occasion included Mr. and Mrs. Tommie Miller (Grace Robertson) of Richardson; Mr. and Mrs. Walker Cobb (Beatrice Wojtek) of San Angelo; Mrs. Betty Smith (Betty Faye Gunnels) of Guyton, Okla.

Also present from Robert Lee were Mr. and Mrs. David Key and daughter; Mr. and Mrs. Weldon Fikes (Bryce Stewart); Mrs. Marion (Fikes) Baker and Minda; S. E. Adams; Mrs. L. E. Smith, mother of Finnell Smith; and the hosts.

Mrs. Richard Beene spent the weekend at Fort Worth visiting her mother, Mrs. Theresa Martin and her sister, Mrs. Rosemarie Martin, who is very ill in a hospital there.

Mr. and Mrs. William Joe Harmon and family of Irving and Mr. and Mrs. C. L. Hazelip and Dale of Grand Prairie were weekend guests in the home of Mr. and Mrs. Finis Harmon.

### Alamo Theatre

Thurs. - Sat., Nov. 13 - 15  
"They Came to Rob Las Vegas" (M)

Sun. - Mon., Nov. 16 - 17  
"Finian's Rainbow" (G)

### Robert Lee Exes vs. Wall Exes

FOOTBALL GAME AT WALL

7:30 P.M. — Saturday  
50c Students—75c Adults

## WANT ADS

### CLASSIFIED ADVERTISING RATES

1st Insertion ..... Per Word 5c  
2nd and Subsequent

Insertions ..... Per Word 3c  
Minimum Charge: 50c  
Additional 50c for blind ads.

### CARDS OF THANKS

Per word 5c — (Minimum \$1.00)

Classified ads and cards of thanks are payable in advance unless customer carries a regular account. \$1.00 minimum charge if posted in ledger.

### COPY DEADLINE:

Classified Ads — 4 p.m. Tuesday  
Display Ads — 4 p.m. Tuesday

### CARD OF THANKS

We want to thank Dr. McDaniel and the entire staff of West. Coke County Nursing Home for their kindness and attention during the illness of our loved one.

The Family of  
Irene Clift Morrow

### USED FURNITURE FOR SALE

—Apt. stoves and refrigerator. See 1222 N. Chadbourne, Phone 453-2404. 1tp

### 1965 CORVAIR FOR SALE

—New motor and tires. Body in excellent condition. See Robert Galloway, Bronte.

### CHRISTMAS CARDS

— If you want the finest in Christmas cards, see the sample books at The Observer office. Priced from very reasonable to quite expensive.

FOR SALE: Recliner Chair. Phone 453-2679, Mrs. Donley.

FOR SALE — Camper for long-wide bed; 2-wheel utility 4x8 trailer; '56 Ford six pickup, A-1 condition; head ache board for late model Ford. See at Charlie Cooper (Ranch). Buy, sell or trade.

IF YOU NEED refills for your Success desk calendar, place your order at the Observer office right away.

### No Hunting

or firearms permitted on H. H. Jameson Estate. Mrs. H. H. Jameson.

### NO HUNTING

Because of past abuses, no hunting will be allowed on the J. W. ARLEDGE ESTATE and PALMER LEEPER RANCHES IN COKE AND NOLAN COUNTIES for the 1969-70 season. Game warden patrolled.

TEXAS ALMANACS — Have a few 1968-69 Texas Almanacs left. Clipping out at \$1.00 each. The Observer office.

FOR SALE: Good Pecans. Contact Chism or Ruth Brown. Phone 453-2426.

PUPPIES — We still have two cute little puppies to give away. Robert Vaughan.

TO GIVE AWAY — Two mixed breed kittens. Call Sanco Store. 453-2870.

FOR RENT — Two bedroom house, unfurnished, attached garage with shop. Contact John Petty, 421 W. Concho, San Angelo. tn

FOR SALE — U. S. Flags at the Observer office. Call 453-2433 for information.

### Monuments

Grave Markers  
Lettering

Representing Birk Monument Mfg. Co.  
Sam L. Williams, Phone 453-2525.



# Gladiola Flour

5 LB. BAG

49c

WAGNER ASSORTED

FRUIT DRINKS, Qt. bottle - 4 for \$1.00

SCOTTOWELS, bigroll - - 3 for \$1.00

15 1/2 OZ. CAN

# Armour Chili

59c

STOKELY FRUIT COCKTAIL, 303 can - 4 for \$1.00

STOKELY TOMATO JUICE, 46 oz. can - 3 for \$1.00

STOKELY TOMATO CAASUP - 14 oz. bottle 21c

HORMEL OLEO, 1lb. quarters - 3 for 59c

MEAD'S BISCUITS - - - 3 for 25c

PINTO BEANS - - - 3 lb. pkg. 33c

GANDY'S

Frozan 1/2 gal. 39c

GANDY'S

PURE ICE CREAM - - 1/2 gal. crt. 79c

WOODY CORN DOGS, 2 ct. box - 2 for 45c

FROZEN FRENCH FRIES - 2 lb. bag 31c

FROSTY ACRES

WAFFLES, 6 ct. pkg. - - - 2 for 25c

# Yellow Onions

2 lbs.

15c

FRESH GREEN CABBAGE - lb. 8c

BANANAS, Golden Fruit - - - 2 lbs. 25c

FRESH DRESSED FRYERS (whole) - lb. 31c

# Chuck Steak

lb.

63c

GOOCIP'S

SAUSAGE, Whole Hog - - 2 lb. bag \$1.49

GOOCIP'S

FRANKS, All Meat - - 12 oz. pkg. 49c

# BAKER'S Groc. & Mkt.

