MRS. ALICE S. CALDWELL. Groceries, Grain, Bran, Hay, Hides, Wool, Furs and Pecans, San Angel , Texas.

H D Pearce

THE COKE COUNTY RUSTLER.

VOL. 9. ROBERT LEE, COKE COUNTY TEXAS. JUNE. 8 1900 NO. 51

We Are Here To STAY!

STRANGE, NEVERTHELESS TRUE. WE HAVE CHANGED OUR

Mind about leaving San Angelo. 'Wise Men Sometimes CHANGE THEIR MINDS. FOOLS

NEVER DO" An Old Saying But Often True.

Wev'e got a good thing and not unlike the "Coon dog" intend to hold it and push it along. We are highly pleased with our trade here. we like the people. and we are going to give you good seasonable goods cheaper than you ever bought them at before in San Angelo.

The following letter from head quarters, explains itself.

Office Mistrot Bros & Company } Galveston Tex May 18, 1900.

Wholesale & Importers, Spot cash.

Mr. J. M. Gordon, San Angelo,

Dear Sir,

After duly considering the matter, and taking into consideration the handsome business done the last month in San Angelo. We have decided to continue this business under your Management, feeling satisfied of your ability to manage this business satisfactorily, Our intention is to enlarge this stock and supply you with all the goods you to do a much larger business.

Our Mr. T. J. Mistrot has just picked out and shipped to you, about 50 cases of goods, comprising Dry Goods Millinery Shoes and Clothing comprising a handsome line of new fresh summer goods. just received from the manufactures. Mark these goods close and sell them fast, there is plenty more to follow.

Yours,

S. P. Mistrot,

Acting under these instructions. We Open the ball with a new spring and summer Stock, comprising Dry Goods, Clothing, Shoes and Millinery.—With a Grand 20 day special cut price sale Goods bought direct from the Manfactures:—all fresh clean merchandise to be sold at Wholesale Figures.

We extend a cordial invitation to all old and new customers to come and inspect our stock, examine the quality and extreme Low Prices; We guarantee to save you money on your purchace.

Mrs. T. M. Gray is in charge of our Millinery department, another big shipment of millinery has just been received, comprising the newest fads in Sailors, Walking hats &c. Now is your opportunity to get them at almost half price.

Big line of Ladies, Misses, and childrens hats trimmed at 48c, 75c, 98c, and $1.25. up to finest grades. Take advantage of this special cut price sale in this department for the next 20 days.

Cut goods or piece goods taken back if returned in good condition.

This is your privilege.

All goods sold at ONE PRICE TO ONE & ALL.

Our business Methods. } We refund the money

On any goods bought from us not entirely satisfactory.

We sell strictly for the CASH. This enables us to sell at a closer margin of profits. Not having to figure on losses.

All goods sold strictly on their own merits.

One Price Cash -HOUSE.

MISTROT BROTHERS, & CO.

Chadbourne St. San Angelo, Texas.

Nanhattie.

Mr. Editor:—

The rain has slacked now so we can plow.

Some people wonder what "chips" the Sun.

Brother and sister Stokes gave the young folks a play party last Wednesday night. The Cedar Hill Baptists were out in full force. They are said to be good players They say they were well entertained and enjoyed themselves well.

"Sich is life in the fare West"

J. I. W. (estfall)

A Monster Devil Fish.

Destroying its victim, is a type of Constipation. The power of this malady is felt on organs. nerves, muscles, and brain. But Dr. King's New Life Pills are a safe and certain cure. Best in the world for Stomach, Liver, Kidneys and Bowels. Only 25c at H. H. Pearce's Drug Store.

For Sale.

Cheap for cash. the best small ranch in Coke County, 3 sections all under good fence, good house 80 acres in cultivation. plenty of good water, situated 2 1-2 miles north of Robert Lee. Call on or address W. R. Boykin,

Robert Lee, Texas.

Mr. T. L. Morris, of Snyder Texas, representing Sanger Bros of Dallas, and the Union League Shirt was doing a good business in our Villiage Thursday.

Mr. Morris is one of the most successful Salesmen in this Territory. He was accompanied by his Wife a very pleasant lady.

A Wealth Of Beauty.

Is often hidden by unsightly pimples. Eczema. Tetter. Erosipelas, Salt Rheum, Etc. Bucklen's Arnica Salve will glorify the face by curing all Skin Eruptions, also Cuts, Bruises, Burns Boils, Felons Ulcers, and worst form of Piles. Only 25c a box. Cure guaranteed. Sold by H. H. Pearce, Druggist.

NOTICE.

Any one who has lost a Red Poll Bull 4 years old branded K X on left side, can find same running in my pastvre near Bronte: he is very gentle.

Lee J, Good.

Aside from the serious inconvenience and pain caused by piles, there is a tendency to fistula and to cancer in the rectal regions. Piles should not be allowed to run on unchecked. TABLER'S BUCKEYE PILE OINTMENT is an infallible remedy. Price, 50cts. a bottle, tubes 75cts. at H. H. Pearce's Drug Store.

Hardly a day passes. in famlies where there are children, in which BALLARD'S SNOW LINIMENT is not needed. It quickly cures Cuts, Wounds, Bruises, Burns and Scalds. Price 25 and 50cts. Sold by H. H. Pearce, Druggist.

George Hagelstein, the Hustler of the firm of C. & G. Hagelstein Co. was in town Monday. They're doing the larest hardware business in West Texas.

Mr. Lee. Hamilton had the misfortune of loosing a good horse Wednesday night by it hanging its foot in its bell collar and choking to death.

Glorious News.

Comes from Dr. D. B. Cargile, of Wasqita, I. T. He writes: "Electric Bitters has cured Mrs. Brewer of scrofula, which had caused her great suffeering fo years. Terrible sores would break out on her head and face. and the best doctors could give no help; but now her health is excelent." Electric Bitters is the best blood purifier known. It's the supreme remedy for eczema, tetter, salt rheum, ulcers, boils and running sores. It stimulates liver, kidneys and bowels, expels poisons, helps digestion, builds up the strength. Only 50c Sold by H. H. Pearce Druggist. Guaranteed.

A Free Trip to Paris!

Reliable persons of a mechanical or inventive mind desiring a trip to the Paris Exposition, with good salary and expenses paid, should write The PATENT RECORD, Baltimore, Md.

J. P. ANGEL,

—DEALER IN—

Groceries, Grain and Hay.

Free Wagon Yard. Close Prices. Polite Treatment.

West Side Square, — — — Robert Lee, Texas.

J. E. Stewart. J. A. Green.

J. E. STEWART & CO.,

Leaders in Groceries,

Queensware, Glassware, Grain Hay, Net-wire, Stove-pipe, Etc.

South-East Corner Square, Robert Lee, Texas.

San Angelo Marble Works

W. K. SHIPMAN, Prop.

Dealer In

Tombs, Tablets, Marble and Granite of All Kinds.

Also Handle Iron Fencing.

Twenty per cent discount when work is received at Marble Yard.

A. J. TAYLOR, Salesman. SAN ANGELO, TEXAS.

City Barber Shop.

J. N. Buchanan Prop.

Courteous treatment and good work at all times

When in town, come in and try this well known shop.

Next Door to D. L. Buchanan's, Robert Lee, Texas.

Read The Rustler.

MISERABLE

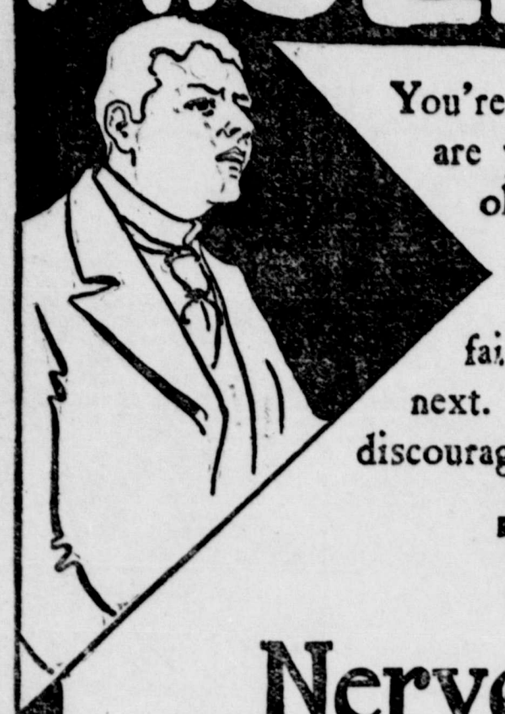

You're not feeling just right this spring, are you? Somehow, you haven't your old-time strength, cannot take hold of things with your usual push and energy. You just drag around, fairly well one day, not so well the next. You are wretched, disconsolate, discouraged; you are miserable.

That's Nerve Poverty

To be rich in nerve power you should take a good spring medicine, something that will give you pure and rich blood. A perfect Sarsaparilla will do this every time; not a cheap Sarsaparilla, not one that promises you a great deal of bulk for your money; but a highly concentrated Sarsaparilla, one that has more cure in it than any other Sarsaparilla in the world.

That's AYER'S

"The only Sarsaparilla made under the personal supervision of three graduates: a graduate in pharmacy, a graduate in chemistry, and a graduate in medicine."

$1.00 a bottle. All druggists.

"For thirty-five years I have used Ayer's Sarsaparilla. There are many other kinds on the market, but I have great faith in that word "Ayer's."—N. Musesick, St. Anthony, Iowa.

Nervy Woman.

Mme. Gertrude Planki, the "lady of lions," gave a novel performance at the Baltimore Zoo, and one which it is said has never before been attempted by an animal trainer.

When all eyes were directed upon the arena Mme. Planki entered the big iron cage carrying a lion cub in her arms. The cub is one of four born to Bowser, a magnificent lioness, less than a month ago.

Again Mme. Planki returned to the arena after having deposited her charge in a box on the floor. She carried another cub and was followed by Bowser, who carried in her mouth another of the cubs just as a cat carries a kitten.

Mme. Planki handled the cubs in the presence of the lion mother, placing them at intervals on the floor of the cage, from which the lioness picked them up one by one in her mouth and replaced them in the box. Then Mme. Planki petted the big lioness, raised her head between her hands and kissed her, the lioness submitting gracefully to the caresses.

To attempt to disturb a lioness with her young is risky at any time, and to get into the cage with her is unusually hazardous.

False Economy.

"Went home Thursday night and found my wife ill. Symptoms alarming. Dosed her best I could. Friday morning she was no better. Felt worried. Wife dull and stupid. No life in her. Started for doctor. Struck by happy thought. Turned back. Cure complete."

"What was it?"

"Simple as pie. Just said, "Too bad you have to be sick on bargain day, my dear.' She bounced up. 'What!' she cried: 'how stupid of one to forget.' In five minutes she was up and dressed and frizzing her hair."

"Wouldn't it have been cheaper to have fetched the doctor?"

"By Jove, I guess it would!"

Shaves Four Millionaires.

At Chicago Thos. Whalen shaves four millionaires a day. He makes the rounds of their residences every morning and uses his own fast pacer to save time. They all pay him a liberal salary, and in three hours each morning he earns more than the average barber does in four days.

Whalen's clients are P. D. Armour, S. W. Allerton, Marshall Field and N. K. Fairbank. They employ him by the year and his salary continues whether they are in Europe, New York, California or Chicago. His contract calls for a daily shave in Chicago, and if the millionaires' chins are not to be found, Whalen is not the sufferer.

Besides the salary he gets there is always a liberal Christmas present.

The scale of salaries paid are as follows: Mr. Armour, $75 per month; Mr. Field, $75; Mr. Allerton, $50, and Mr. Fairbank, $35. All of these gentlemen have their private barber shops, and Mr. Whalen has the running of them. He keeps each supplied with the finest razors, shears, strops, soaps, mugs and other requisites of a first-class tonsorial parlor.

Baptized With Beer.

Baptism with beer as an adjunct for the purpose of preventing intemperance is advocated in a curious document on file in the register of deeds in Manitowoc, Wis., says the Baltimore News. With names omitted the document reads:

"In accordance with the laws of the state of Wisconsin, I make this statement:

"On the 21st day of July, 9 o'clock p. m., in the year of our Lord 1885, my wife Victoria has a male child born. I have baptized the child and given him the names G—— F——. This baptism has been done in the same way and manner as I have already baptized thirteen babies of my wife and myself before—that is, the baby recieves by the proclamation of this name a good smell of a pure glass of lager beer.

"By my experience I can recommend this ceremony of baptizing. The result is without exception that such a boy so baptized will never become a drunkard, nor will he vote when he gets of age for prohibition of intoxicating liquors, high license or for any other humbug of temperance fanaticism."

Sacrifice Too Great.

"Yes, George," she said, "I will marry you if you will give up your cigars and wine."

'Ha!'" he said in a metallic voice. "Do you exact a condition? Then I will marry you, Iphigenia, if you will give away that sore-eyed lapdog.

So they parted.

Serene Republic.

An extradition treaty came into force a few days ago between her majesty, Queen Victoria, of the one part, and "the captains regent of the Most Serene Republic of San Marino" of the other.

San Marino, or Mammarino, as it is otherwise called, is one of the most ancient and also one of the smallest states in Europe. It is in Italy, nine miles from Rimini, and is surrounded by the provinces of Torli, Pesano and Urbino.

This tiny independent republic consists of one town, situated on a craggy mountain, and four or five villages. Its population is about 8000, and its area twenty-three miles square. Its legislative assembly consists of sixty members, who serve for life, and it has two presidents, or "captains regent," who are elected every six months.

Not Absolutely Necessary.

Two or three days ago an old, bewhiskered man, accompanied by his daughter, called upon Manager George Leder at the Casino theater in New York. He wanted his daughter to get a position on the stage. Mr. Lederer assured him that at present he suffering from an amplitude of recruits.

"Then, Mr. Lederer, perhaps you will answer me a question," the old man said, "I am the editor of a newspaper in Elizabeth, N. J., and I have been asked to write an editorial on "Is it possible for a woman on the comic opera stage to remain good?" I should like to have your opinion on that subject, Mr. Lederer."

"Well," the manager replied after a moment's cogitation, "I think it is possible—but not necessary."

A Billiard Phenomenon

Every New Yorker remembers the tall, handsome policeman, Harry Graham, who for a number of years piloted women through the maze of vehicles at Twenty-third street and Fifth avenue. Graham is a roundsman now. His favorite pastime when not attending to his duties as a member of the Broadway squad is billiards. The regulation cue looks tiny in his hands. Graham is seven feet tall. A favorite trick of his is to lean across the table to pick up the chalk. Men of ordinary height must walk around the table to get it. The use of the bridge is also unknown to Graham, as he can reach the cue ball, no matter in what position it may be. He is an expert player.

TO FRAME BRIDE'S PICTURE.

How a New Chicago Matron Remembered Her Friends.

A recent Chicago bride who was going out of town to live distributed photographs of herself and farewell gifts to her relatives and friends and had them framed in a unique and attractive manner. They were to be mounted under glass in the manner familiar to all and known as passe-partout, but instead of the usual mat of linen or cardboard she used a material which was especially appropriate, and one which made frame as well asas picture worthy of being preserved among the family heirlooms. The picture which she gave her mother had a mat of the white satin which had been used for her wedding dress, and across one corner was a bit of the lace with which the dress was trimmed. To a sister she gave a picture also mounted in the while satin, but with a design of orange blossoms embroidered upon it, while the mount for the one given her maid of honor was of the white satin embroidered with a graceful spray of bride roses. Friends less near received pictures mounted with the goods which had gone to make up the different gowns of her troussseau. The mount made from the material of her "going-away gown" had forget-me-nots embroidered in small scattered sprays, while some of the silk and figured goods were made up plain, being sufficiently decorative in themselves. In each case the mounted picture was bound in the glass with a narrow strip of soft leather in a shade to correspond with the color of the mount. Upon the back of each was plainly written the name and date of the wedding. It is needless to state that the gifts were prized as the pictures alone never could have been, and it is safe to predict that other brides will follow the graceful fashion. —Chicago Chronicle.

A SLIGHT MISTAKE.

The Bride's Father Was a Teller, but Not Connected with a Bank.

"Can I tell you the meaning of euphuism?" said an old reporter the other night in response to a question by one of the younger men on the staff. "Why, certainly, my boy. It is the pleasant art of calling a bootblack a gentleman of polish, and it's very valuable in newspaper work, provided you don't carry the joke too far. I remember when I was a cub myself and was working out in Denver a fellow came in one day and asked me to write a nice little notice about the marriage of his brother to a girl over in Centre City. 'Who is the bride?' I asked, so as to get some material for the paragraph; 'what is her father's occupation?' 'Why, he's a—teller,' said my caller, hesitating a little. 'All right,' said I, and thinking it would sound a shade finer, I referred to the lady as 'the beautiful and accomplished daughter of the well known banker of Centre City.' Next day the boss came in foaming at the mouth. 'What in blazes do you mean by speaking of old —— as a banker?' he bellowed. 'He's a professional clairvoyant and the biggest old fraud out of jail! He's got an ad. in the paper right now, offering to reveal the past and future for 35 cents and a lock of your hair!' I was overwhelmed with chagrin and hunted up my informant. 'Why did you tell me that girl's father was a banker?' I asked, reproachfully. 'I didn't,' he answered, 'I said he was a teller.' 'It's one and the same thing,' I retorted. 'No, it isn't,' said he; 'you jumped at conclusions. I didn't mean a paying teller, I meant a fortune teller.'"—New Orleans Times-Democrat.

SITUATION OF WHISKERS.

The Mustache Is an Ancient Ornament.

From "Robinson Crusoe:" "My beard I had once suffered to grow until it was about a quarter of a yard long, but as I had both scissors and razors sufficient, I had cut it pretty short, except what grew on my upper lip, which I had trimmed into a large pair of Mohammedan whiskers, such as I had seen worn by some Turks at Sallee, for the Moors did not wear such, though the Turks did; of the mustachios, or whiskers, I will not say they were long enough to hang my hat upon them, but they were of a length and shape monstrous enough, and such as in England would have passed for frightful." From Wilson's "History and Antiquities of the Dissenting Churches:" "Joseph Jacob, an independent preacher at Turner's hall, Philpot Lane (in) the beginning of the last century, made a church of his own. He passed an order obliging the whole of the congregation to stand during the time of singing. This, though by no means an uncommon thing in the present day, was then looked upon as a great novelty. In this reformed church all periwigs were discarded, the men members wore whiskers upon their upper lips, in which Mr. Jacob set them an example." From "Hunter's Travels in 1792:" "They (the Hungarians) shave their beards, except the upper lip, which is generally adorned with a pair of huge whiskers."

Cheap Binder Twine.

Our readers will do well to write T. M. Roberts' Supply House, Minneapolis, Minn., before buying. See offer in another part of this paper. The firm is thoroughly reliable.

Memories of the past—a headache after "a night off."

Hint to Housekeepers.

To preserve summer skirts and dresses use "Faultless Starch." All grocers, 10c.

Matrimony's happy resultant—a young couple and their first born.

Falling of the Hair

is caused by dandruff. Coke Dandruff Cure will stop it or money refunded. $1.00.

In friendship's golden chain there is no such link as ingratitude.

Mrs. Winslow's Soothing Syrup.

For children teething, softens the gums, reduces inflammation, allays pain, cures wind colic. 25c a bottle.

Shun that venomous poison, duplicity as you would a copper head snake.

The Best Prescription for Chills

and Fever is a bottle of Grove's Tasteless Chill Tonic. It is simply iron and quinine in a tasteless form. No cure—no pay. Price, 50c.

A ballot vote is of more benefit than a voice vote.

Ladies Can Wear Shoes.

One size smaller after using Allen's Foot-Ease, a powder. It makes tight or new shoes easy. Cures swollen, hot, sweating, aching feet, ingrowing nails, corns and bunions. All druggists and shoe stores, 25c. Trial package FREE by mail. Address Allen S. Olmsted, Le Roy, N.Y.

Some people seem born to sigh; others are prone to lie.

Hall's Catarrh Cure

Is a constitutional cure. Price, 75c.

Life is worth living as long as there is anybody worth loving.

Piso's Cure is the best medicine we ever used for all affections of the throat and lungs.—Wm. O. Endsley, Vanburen, Ind., Feb. 10, 1900.

We are made great or small by our own acts.

In Every Part of the World

the traveler finds Wolfe's Aromatic Schiedam Schnapps and it is safe to say that no other medicine has the world-wide sale that remedy has. For a warm climate like this it is well nigh indispensable, as it gives tone to the system and speedily dispells Malaria, Torpid Liver, Cramps and Colic. Physicians recommend it in all cases of Kidney and Bladder troubles, Chronic Rheumatism, Dropsy and wherever the internal organs need strengtb

It may take one a lifetime to put this and that together.

Try Yucatan Chill Tonic (Improved.) Cures chills, fevers and malaria. Pleasant to take. Cure guaranteed. Price 50 cents.

The blunt person is often extremely sharp.

Louis F. Weibel, Ph. G., St. Louis, Mo., wrote: I have recommended Trethina when the doctors gave up the child and it cured at once.

Weary Women

Rest and help for weary women are found in Lydia E. Pinkham's Vegetable Compound. It makes women strong and healthy to bear their burdens, and overcomes those ills to which women are subject because they are women.

Lydia E. Pinkham's Vegetable Compound

Is known from coast to coast. It has cured more sick women than any other medicine. Its friends are everywhere and they are constantly writing thankful letters which appear in this paper.

If you are puzzled write for Mrs. Pinkham's advice. Her address is Lynn, Mass. She will charge you nothing and she has restored a million women to health.

YUCATAN CHILL TONIC (IMPROVED)

Superior to All TASTELESS TONICS.

Cure Guaranteed.

PRICE, - 50 CENTS.

RODS for tracing and locating Gold or Silver Ore, lost or buried treasures. M. D. FOWLER, Box 357, Southington, Conn.

W. N. U. DALLAS.—NO. 23—1900

When Answering Advertisements Kindly Mention This Paper.

PISO'S CURE FOR CURES WHERE ALL ELSE FAILS. Best Cough Syrup. Tastes Good. Use in time. Sold by druggists. CONSUMPTION 25 CTS

Magnetic Starch

The Wonder of the Age

No Boiling No Cooking

It Stiffens the Goods
It Whitens the Goods
It polishes the Goods

It makes all garments fresh and crisp as when first bought new.

Try a Sample Package
You'll like it if you try it.
You'll buy it if you try it.
You'll use it if you try it.
Try it.

Sold by all Grocers.

WHAT WOULD YOU DO?

[? ? ? ? ? ?

Everyone Can't Go to Paris.

Those that can go, will, it is hoped, travel via the "Northwestern Line," but to those who can not go we commend some of the many American resorts, reached via the "Northwestern Line."

Hot Springs, South Dakota.

To the invalid, the tired person and to the young people, and others out for a good time, this resort offers attractions not found elsewhere, and the trip is not long, and is interesting. Take a train on the FREMONT, ELKHORN & MISSOURI VALLEY R. R. at almost any prominent Nebraska town and your route will then be through the northern part of Nebraska, known as the "Elkhorn Valley." Every Nebraskan will tell you that the "Elkhorn Valley" is the best farming portion of the state, year after year; then you pass through the grazing portion of Nebraska, where cattle, sheep and goats are fed in small and large herds.
You cannot visit Hot Springs without visiting the

Black Hills

because the Hot Springs are in the Black Hills—southern portion—in a valley sheltered by surrounding hills or mountains. You will be surprised to find the delightful climate, the warm, natural water baths—no artificial heating necessary—scenery beautiful, imposing; hotels, all kinds, from the Evans, large, modern and fashionable to the cosy cottage or private boarding house.
Within 100 miles of Hot Springs, in the upper portion of the Black Hills, is Deadwood, Lead City and the rich gold mining camps, attracting so much attention just now. Look up the standing and output of the celebrated "Homestake" operating daily with several years' supply of ore in sight.

Spirit Lake, Okoboji,

Queer names, but nice places, situated in northern Iowa, and reached by the "Northwestern Line," a favorable resort for hunting and fishing.

The "Lake Region of Minnesota."

No one can tell you how many lakes there are in Minnesota, but we would like to say that there are a great many along the line of the "North-Western Line" and that game of all kinds, fish, etc., abound in this region.

* * * * * *

We have pamphlets telling more about these places that we will gladly send to any address upon request.
Write us before deciding what to do and where to go.
We have some cheap excursion rates to these resorts that we will tell you about.

J. R. BUCHANAN,
Gen'l Pass. Agent F., E. & M. V. R. R.
Omaha, Neb.

Save the Labels

and write for list of premiums we offer free for them.

HIRES
Rootbeer

The favorite summer drink

MITCHELL'S

PRICE, 25 CENTS.

Dr. Mitchell

EYE SALVE

Big Damages for Lawyers.

The two largest verdicts in Pennsylvania awarded for personal injuries on railroads were to attorneys. The first was to Lawyer Lewis Rosenzwig, of Erie, from the Lake Shore road, for $48,000, and now Lawyer John T. Martin, of Scranton, has been given a verdict of $55,500 against the Delaware & Hudson railroad. Mr. Martin's injuries caused him to become a physical wreck, and it is said he is also losing his eyesight.

The man who tells one lie will the easier tell another.

Keep looking young and save your hair, its color and beauty with PARKER'S HAIR BALSAM. HINDERCORNS, the best cure for corns. 15cts.

Street fairs are usually located on fair streets.

A SENATOR'S LETTER.

Peruna as a Nerve and Catarrh Tonic the Talk of the World.

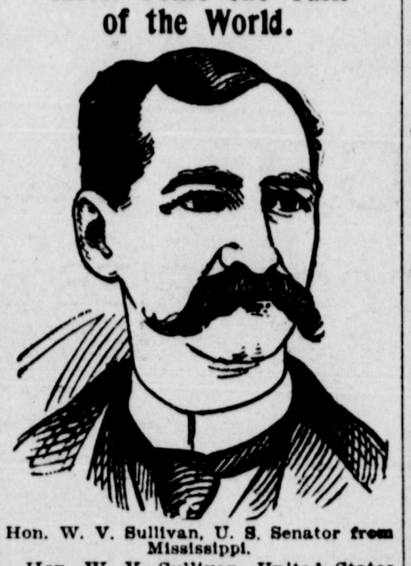

Hon. W. V. Sullivan, U. S. Senator from Mississippi.

Hon. W. V. Sullivan, United States Senator from Mississippi, in a letter recently written to Dr. Hartman from Oxford, Miss., says the following:

"For some time I have been a sufferer from catarrh in its most incipient stage, so much so that I became alarmed as to my general health. But, hearing of Pe-ru-na as a good remedy, I gave it a fair trial and soon began to improve. Its effects were distinctly beneficial, removing the annoying symptoms, and was particularly good as a tonic.

"I take pleasure in recommending your great national catarrh cure, Peru-na, as the best I have ever tried."

"W. V. Sullivan."

Peruna cures catarrh wherever located. Peruna has no substitutes—no rivals. Insist upon having Peruna. Address The Peruna Medicine Co., Columbus, O., for a free book on catarrh.

The devil owes much of his success to the fact that he is always around.

Fruit is a necessary article of diet. Its prime essences are in Primley's California Fruit Gum.

A man is poor indeed who is poor in character.

Kindness is the undisputed secret of courtesy.

Are You Using Allen's Foot-Ease?

It is the only cure for Swollen, Smarting, Burning, Sweating Feet, Corns and Bunions. Ask for Allen's Foot-Ease, a powder to be shaken into the shoes. At all Druggists and Shoe Stores, 25c. Sample sent FREE. Address Allen S. Olmsted, LeRoy, N. Y.

There are some kinds of rascality that legislation cannot put down.

Try Yucatan Chill Tonic (Improved.)

Superior to all the so called tasteless tonics; acceptable to the most delicate stomach. Price 50 cents.

Traitors in peace are as abhorrent as in times of war.

THREE DOSES OF ROGERS' BLUE CHILL CURE
Will cure any case of Chills and Fever. Price, 25c. No Cure, No Pay—All Druggists.

A person never loses any of his self-respect by an honest apology.

THREE DOSES WILL CURE.

You should remember that Rogers' Blue Chill Cure cures by purifying the blood, that is, it puts the blood into a perfectly antiseptic condition where no germ or impurity whatever can live.

It costs you nothing if it fails, because all druggists have authority to refund the money in every instance where it fails to give satisfaction.

If it cures, you have had the quickest and cheapest cure known to the world. Just think of it. ONLY 3 DOSES WILL CURE! And while it is curing, you don't have to stop nor lose a single meal; but, on the other hand, it is invigorating, and will build you up quicker than any tonic known.

Rogers' Drug Co., Martin, Tenn.

He who would keep on the right track of a woman's favor must do some skillful engineering.

Try Yucatan Chill Tonic (Improved.)

Does not sicken as the so-called tasteless tonics. Acceptable to the most delicate stomach. Price 50 cents.

A genuine friend will go many steps to benefit one near him.

A Book of Choice Recipes
Sent free by Walter Baker & Co. Ltd., Dorchester, Mass. Mention this paper.

How many times have we spent the money we have lost?

Santa Fe Excursions.

Excursion tickets will be sold as follows on dates mentioned at low rates:

Sherman.—June 1, 2 and 4, account college commencement exercises.

Austin.—June 4 and 5, account summer school and University of Texas Summer Normal.

College Station.—June 9 and 10, account commencement exercises A. & M. College.

Paris.—June 11 and 12, account State Missionary Convention.

Fort Worth.—June 10 and 11, and trains arriving morning of 12th, account dedication Masonic Widows' and Orphans' Home.

Fort Worth.—For all trains arriving June 19th, account State Convention Young People's Society of Christian Endeavor.

Houston.—June 18th, and for trains arriving morning of 19th, account meeting Texas Retail Hardware and Implement Association.

Austin.—June 16, 17, 18 and 19, account State Democratic Convention.

Hutto.—July 12 and 13, account Central Texas Bee-Keepers' Association meeting.

For rates, limits and further information, call on nearest Santa Fe Ticket Agent, or address

W. S. KEENAN, G. P. A,
Galveston, Texas.

The way children act at the table is a good evidence of their rearing.

Important to Mothers.

Examine carefully every bottle of CASTORIA, a safe and sure remedy for infants and children, and see that it

Bears the Signature of Chas. H. Fletcher.

In Use For Over 30 Years.
The Kind You Have Always Bought.

A cape jasmine and a true woman are attractive and sweet.

Dyeing is as simple as washing when you use PUTNAM FADELESS DYES.

Said His Prayers.

Senator Vest of Missouri has a grandson he is very proud of. The other night his mother went into the nursery to kiss him good night. "I have come to hear you say your prayers, Harry," "I've done said 'em, mamma." "Why you can't say them by yourself." "Yes, I can. I said, 'God bless grandpa and make him well and fat again; God bless mamma and papa and make 'em give me everything I want. And, please, God, bless and take care of yourself, for you are the boss of us all!"

Bicycle CATALOGUE Free!

Send us a postal card and we will send you a Bicycle Catalogue Free. This catalogue prices new $15.00 Bicycles, 1900 model, at $7.47; new $20.00 bicycles at $11.47; new $30.00 bicycles at $16.47; new $35.00 bicycles at $17.97 and a bicycle as good as you can buy for $50.00 or at any price, we sell at $22.47. Bicycle repairs and everything in this line in this catalogue. Send postal card at once for this bike catalogue. It will save you money on bicycles and repairs. Also gun and fishing tackle catalogue free. Ask for each.

T. M. ROBERTS' SUPPLY HOUSE, MINNEAPOLIS, MINN.

DR. MOFFETT'S **TEETHINA** (Teething Powders)

Allays Irritation, Aids Digestion, Regulates the Bowels, Strengthens the Child, Makes Teething Easy.

Costs only 25 cents at Druggists,

TEETHINA Relieves the Bowel Troubles of Children of ANY AGE.

Or mail 25 cents to C. J. MOFFETT, M. D., ST. LOUIS, MO.

Not the cheapest but the best Buggy our factory can build for the money. $34.47 buys the buggy here illustrated, fully equipped, with heavy rubber or drill top. End springs. Painting, gear, dark Brewster green, body black, with very fine finish. Kerotel leather trimmed. The best hickory screwed rim wheels, 1-inch tread. Full length Brussels carpet. Boot, storm apron, whip socket, full drop back, toe nail, nickel line rail, leather trimmed shafts. We have vehicles from $8.68 up, including Road Carts, Road Wagons, Surreys, Phaetons, Traps, Spring Wagons and Business Rigs. Shipped C. O. D. east of the Rocky Mountains on receipt of $5, subject to examination. Send 2c to pay postage on our free Buggy and Harness Catalogue.

T. M. ROBERTS' SUPPLY HOUSE Minneapolis, Minn.

Niagara Falls

Strong bridge work runs right up under the Falls — electric cars now run down to the Gorge, past rapids and whirlpool at water's edge — other engineering feats make best view points accessible. No more exorbitant charges—the governments stopped them. At less cost, you can now view Niagara to better advantage than ever before. Round trips from Detroit $12.00, Chicago $21.00, St. Louis $31.30, Kansas City $39.75. Let us quote right rate from your home city.

Our booklet suggests

Summer Tours $20 to $100

illustrates them with beautiful engravings and gives valuable information to the contemplating summer vacationist. Bound in cloth—you will want to preserve it. It is free.

Give us some idea of how long you can take for your summer outing, how much you want it to cost you, what part of the country you would like to visit, etc. We will send you our booklet and further information based on the experience of others, which will save you money and enhance the pleasure of your summer outing. Address,

Wabash Railroad SUMMER TOUR DEPARTMENT 1901 Lincoln Trust Bldg., ST. LOUIS.

PENSIONS Get your Pension DOUBLE QUICK

Write CAPT. O'FARRELL, Pension Agent, 1428 New York Avenue, WASHINGTON, D. C.

Use Certain Chill Cure. Price, 50c.

If afflicted with sore eyes, use Thompson's Eye Water

USE THE BEST FAULTLESS STARCH FOR LAUNDRY WORK

FOR SHIRTS COLLARS CUFFS AND FINE LINEN

New Binding Twine, 9 7/8c Lb.

We received the following telegram from our buyer which explains itself: "Purchased three hundred seventy-five thousand (375,000) pounds NEW STANDARD BINDING TWINE. Price enables us to sell at nine seven-eighths (9⅞). Twine will arrive promptly. I congratulate you." This new binding twine will be placed on sale by us May 25th, and will be sold by us until this lot is gone at 9⅞ cents for Standard and 11¾ cents for Manila Mixed. In ordering this twine, ORDER AS No. 57

NEW STANDARD TWINE AT 9 7-8 CENTS AND No. 77 MANILA MIXED AT 11 7-8 CENTS.

The only reason that we could possibly obtain this twine was that a party needed spot cash. We had no expectation of being able to get any twine at anything like this price, for if you will just think of it a minute, IT IS 1-8 OF A CENT LESS THAN OUR FARMER FRIENDS PAID TO THE PENITENTIARY PEOPLE A FEW WEEKS AGO. We always believe, when we get a bargain, in dividing it with our friends and customers, feeling that when they know that we are always willing to treat them right and give them the benefit of our one basis on which we do business, namely large sales and small profits, that they will appreciate it, and in the end we will make more by favoring them with something of this kind than we would by charging them the regular market value. Consequently we divide this profit with you and will simply say that when this twine is out you can rest assured that we will try to make you as low prices as possible, but, nevertheless, we would suggest that you get your order in at once for any part that you may want of this lot. We will be able to ship by May 29th, as the twine reaches us by fast freight. The above telegram was received May 22. Send for agricultural implement catalogue.

T. M. ROBERTS' SUPPLY HOUSE, 717-719-721 NICOLLET AVENUE, 718-720-722 FIRST AVENUE S., MINNEAPOLIS, MINN.

BILE BLOAT

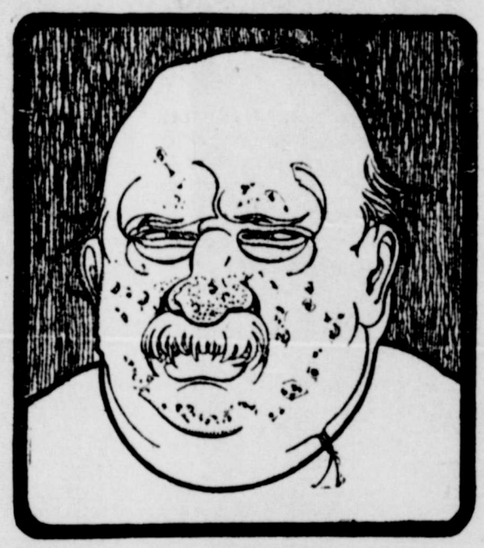

Puffs under the eyes; red nose; pimple-blotched, greasy face don't mean hard drinking always as much as it shows that there is *BILE IN THE BLOOD.* It is true, drinking and over-eating overloads the stomach, but failure to assist nature in regularly disposing of the partially digested lumps of food that are dumped into the bowels and allowed to rot there, is what causes all the trouble. *CASCARETS* will help nature help you, and will keep the system from filling with poisons, will clean out the sores that tell of the system's rottenness. Bloated by bile the figure becomes unshapely, the breath foul, eyes and skin yellow; in fact the whole body kind of fills up with filth. Every time you neglect to help nature you lay the foundation for just such troubles. *CASCARETS* will carry the poisons out of the system and will regulate you naturally and easily and without gripe or pain. Start to-night—one tablet—keep it up for a week and help the liver clean up the bowels, and you will feel right, your blood will be rich, face look clean, eyes bright. Get a 10c box of *CASCARETS*, take as directed. If you are not cured or satisfied you get your money back. Bile bloat is quickly and permanently

CURED BY

Cascarets

CANDY CATHARTIC

BEST FOR THE BOWELS

10c. 25c. 50c.

ALL DRUGGISTS

To any needy mortal suffering from bowel troubles and too poor to buy *CASCARETS* we will send a box free. Address Sterling Remedy Company, Chicago or New York, mentioning advertisement and paper. 480

"La Creole" Will Restore those Gray Hairs

La Creole Hair Restorer is a Perfect Dressing and Restorer. Price $1.00

J. W. HARRIS, Druggists Sundries, Paints and Oils.

SAN ANGELO, TEXAS.

COKE COUNTY RUSTLER

OFFICIAL ORGAN OF COKE CO.

J. C. NEWTON,
Editor and Publisher.

FRIDAY, JUNE, 8 1900.

Subscription Rates.
CASH IN ADVANCE.

One copy one year.....$1.00
One cop six months.....50
One copy three months.....25

Advertising Rates
Made known on application.

Entered at the postoffice at Robert Lee, Texas, as second-class matter.

Dr. Key, of Bronte was in town Monday and authorized us to state that the Summer Normal at that place would commence on June 25 h instead of 27th as stated in Circulars.

There will be Masonic School held in our lodge room in Ozona commencing July 9th and lasting six days. All Master Masons in good standing are cordially invited to attend. Tuition free.

John Young,
Secretary.
Ozona Kicker.

In this issue appears the announcement of W. W. McCutchen for re election, for Tax assessor. Mr. McCutchen is well know to most of our people, and needs no comment from the RUSTLER, having been a citizen of our county for years, and the Tax Rolls for 1899 are evidence as to his competency to fill the office for which he asks. Remember him at the polls in November.

A Life And Death Fight.

Mr. W. A. Hines of Manchester, Ia., writing of his almost miraculous escape from death, says: "Exposure after measles induced serious lung trouble, which ended in Consumption. I had frequent hemorrages and coughed night and day. All my doctors said I must soon die. Then I began to use Dr. King's New Discovery which wholly cured me. Hundreds have used it on my advice and all say it never fails to cure Throat, Chest and Lung troubles." Regular size 50c and $1.00. Trial bottles free at Pearces Drug Store.

Judge. R. A. Ragland. Bob. McCaulley, and Capt. Dorrity of Sweetwater, were here Wednesday looking after the interest of The. COLORADO--VALLEY. R. R. They employed Mr. Gid Graham to make asketch of the East half of the County.

Coke County.

Is the place for the home-seeker to pull up his reins and stop.

Land suitable to make small and medium sized farms and ranches can be had here at from $1.00 to $4.00 per adre.

Improved farms and ranches can be purchased at from 2 to $6 per acre.

Town lots in Robert Lee or Bronte can be purchased at from 15. to $100. accordin cation, etc.

The Colorado river runs diagonally through the County from North-West to South East. Other streams north of the Colorado, are Boozer, Big Silver, Little Silver, Yellow Wolf, Mess-box, Mountain, Mechatch Indian, Cow, Turkey, Double-barrell, and the three Kickapoos. All of these streams have living water in them almost all the time and have people living in their valleys, who have made a success in home-building.

South of the Colorado River are found Grape, Pecan, Paint, Salt, Wild Cat, Buffalo, Live Oak, and Mule creeks, on each of which can be found prosperous ranchmen and stock farmers, many of whom have made fairly good fortunes in Coke.

Coke has a number of farmers who have successfully battled against the time honored illusion that "this County is no good for grangers." Many have made a good living and paid for their land, besides year by year, buying land adjacent.

Any person desiring further information can address the undersigned, who pledges immediate reply, and will furnish any information concerning the country desired.

Editor Rustler,
Robert Lee, Tex

If your sight is blurred with specks and spots floating before your eyes, or you have pains on the right side under the ribs, then your liver is deranged, and you need a few doses of HERBINE to regulate it. Price 50cts.* H. H. Pearce, Druggist.

J. I. Martishaw, was initiated into the Wood Man Of The World last Saturday night.

W. C. Lock was in town a while yesterday.

A Mr. Darrity was delivering enlarged pictures here this week.

Grey Reed has gone to the I.T to see after a claim for his wife.

Announcements.

Announcemint Rates.

Cash in Advance.

District Offices.....$5.00
County Offices.....$5.00
Precinct Offices.....$2.50

Above prices include placing name on tickets.

We are authorized to announce S. E. Taylor as a candidate for the office of District Attorney for this, the 51st judicial district'—Subject to the action of the Democratic party.

We are hereby authorized to announce C. E. Dubor's as a candidate for District Attorney for the 51st Judicial District subject to the action of the Democratic party.

We are autorized to announce Gid Graham as a candidate for the office of County Judge of Coke County, Texas, subject to the voters at the November election.

We are authorized to announce H. E. John-ton, as a candidate for the Office of County Judge of Coke County, Texas; at the November Election.

We are authorizid to announce J. W. Barnett, for re election to the office of County and District Clerk of Coke County, at the November election.

We are authorized to announce S. C. Wilkins as a candidate to the office of County and District Clerk of Coke Couhty, at the November Election.

We are authorized to announce A. J. Adkins as a candidate for the office of Sheriff and Tax Collector of Coke County, subject to action of the voters at the November election.

We are authorizd to announce L. P. Murray for re election to the offices of Sheriff and Tax Collector of Coke County subject to the action of the Peoples Party.

We are authorized to announce Lee J. Good as a candidate for the Office of Sheriff and Tax Collector of Coke County subject to the voters at the Nov. election.

We are authorized to announce M. A. Perkins, as a candidate for Sheriff and Tax Collector, of Coke County, subject to the voters, at the November election.

We are authorized to announce W W. McCutchen, as a candidat for re-election to the office of Tax Assessor of Coke, County. At the Nov. election

We are authorized to announce Judge Chas. H. Willingham, of Ballinger, as a candidate for Representative for this the 95th District—Subject to the action of the Democratic Party.

We are authorized to announce M. H. Havens as a candidate for re-election to the office of Commissioner in Precinct No. 2.

PROFESSIONAL CARDS.

Dr J B Latham
Physician and Surgeon,
ROBERT LEE, -:::- TEXAS.

F. A Burnum, M. D.
Physicisn and Surgeon.
offers his progessional services to the people of Robert Lee, and Coke County.
Office up stairs over Post Offce Robert Lee Texas,

J. J. VESTAL
Blacksmith, Woodworker and Wheelwright.
South East Corner Puble Square, Robert Lee, - Texas.

H. H. BRADFORD,
—Dealer in—
FRUITS and COLD DRINKS.
Also Confectionery. Everything Fresh. Give him a call.
Robert Lee — — — — — — — Texas

G. C. Lasswell,
Dealer in
CROCERIES and FEED.
Wagon Yard in connexion. — Robert Lee, Texas.

A BOON TO MANKIND!
Dr. TABLER'S BUCKEYE PILE OINTMENT

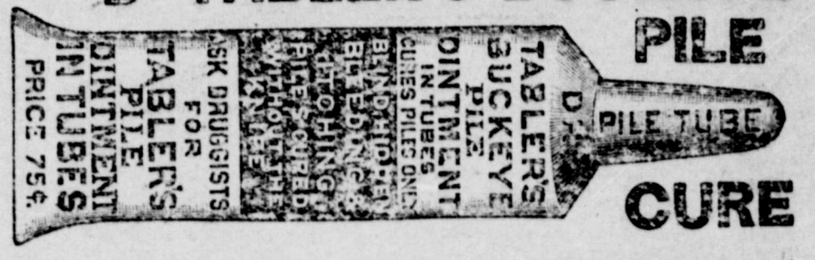

CURE

A New Discovery for the Certain Cure of INTERNAL and EXTERNAL PILES, WITHOUT PAIN.
CURES WHERE ALL OTHERS HAVE FAILED.
TUBES, BY MAIL, 75 CENTS; BOTTLES, 50 CENTS.
JAMES F. BALLARD, Sole Proprietor, - - 310 North Main Street, ST. LOUIS, MO.

The People of Coke
Are invited to patronize the PEARCE HOTEL, when they have Occasion to visit Ballinger, Texas. H. D. PEARCE, Prop.

MONEY SAVED,
On your Plow Tools, Windmills, Hardware, Chinaware, Aermotar Windmills, Well Supplies of all kinds, Piping, Casing, Cypress and Galvanized Tanks, Horse power and Pump Jacks, Steam and Power Drilling Machines, Hacks, Buggies, Bain, Old Hickory, and the Celebrated Deere Steel Wawon, Cool, Buggy and Hack Tops, Etc.

C & G Hagelstein Co.
SAN ANGELO, TEXAS.

I am prepared to furnish 4, 6, 8, 10, 13, 14, and 16 foot Steel Star Mills, 10, 12, 14, 16' 18, 20, 22 1-2 and 25 foot of the Celebrated Felipse Mills, and all kinds of Well Supplies at close figures. My office is at Hagelstein's.
CHARLES CHAMBERLAIN.

FURNITURE.
I have the largest stock of **New Furniture** in **west Texas**
Iron Beds, Folding Beds, Springs, Mattress's, Kitchen Safes; Matting, and Linoleums Etc. In fact everything in the furniture line
Bed Room Suits $16.50 up.
Agent for Eldredge, B. Standard, and Paragon Sewing Machines,
Mrs. E. C. Fitzgerald, Concho Ave. San Angelo, Texas.
Where you can get the Best goods for the least Money.

MRS. M. B. INGRAM.
Dealer In
MILLINERY, Trimmed Hats, Etc
Also carry the State School Books, and other School supp ies.
South Side Square. Robert Lee, Texas

LION COFFEE
Used in Millions of Homes
Try it once and you will never drink any other
ASK YOUR GROCER FOR IT

A Luxury within the reach of all
Premium List in every Package
You can tell LION COFFEE by its package. Notice three things: It must be SEALED, in one pound package only, and a lion's head on wrapper.
WOOLSON SPICE COMPANY, TOLEDO, OHIO

Wholesale Prices to Users.
Our General Catalogue quotes them. Send 15c to partly pay postage or expressage and we'll send you one. It has 1100 pages, 17,000 illustrations and quotes prices on nearly 70,000 things that you eat and use and wear. We constantly carry in stock all articles quoted.
MONTGOMERY WARD & CO.,
Michigan Ave. & Madison St., Chicago.

LOCAL CHIPS.

Jeff Davis has been suffering for seveial days with something I ke Erysipelas'

A. C. Gardner, one of Coke's most substantial citizens was in town Weanesday.

While a good Photographer is with you, is the time to have your work done.

H. H. Bradford, is doing the Cold Drink, and Confectionary business of Robert Lee.

H H. Pearce Robert Lee's popular Druggist will spend this month in the country, as Census Enumerator.

A. K Landers, brought in some fine peaches and Apricots Wednesday, add found ready sale for tiem.

The Central Wagon Yard will treat you right—stop there.

C. J. Tonn, Proprietor.

Mrs. B. U. Smith and Mrs. W. H Campbell, were in town shopping, Wednudsday.

I give a fine parlor suit to the one that buys the most goods of me this season. Mrs. T. Brown. San Angelo, Tex.

Ed Good bought the old Masonic Lodge building Tuesday and it is now being torn down.

Just received a fine line of spring millinery. Mrs. T. Brown San Angelo, Tex.

D. F. Milican, who bought the B. U. Smith ranch adove Edith, was in town Wednesday. He also had his name put on our Edith mailing list.

Binder Twine at J- W- reed & Co at San Angelo prices-

J. C. Arnett, of Edith was in town Monday and handed us a wheel and said send ME the RUSTLER.

ONLY TWO MORE WEEKS.
Parties desiring Photo work, will please come at once as I will only remain here two more weeks.

G. A. BEEMAN.

J. m Smith, living on the Grand pa Gardner place, on Paint Creek was in town Tuesday, and ordfred the Rustler sent to him at Edith.

FOR SALE.

The house and two lots in same block with Judge Averitt's residence. House has three rooms besides storm house. Lots are fenced with net wire, and some other improvements, including brick chimney, sheds, etc. Price $140 00 half cash.

Wiley G. Byrd.

A. B. Blackwell and Bud Gardner, passed through town Monday with a bunch of muttons, enroute to Colorado City.

C. J. Tonn runs the Centra Wagon Yard in Ballinger. He solicits the Coke County patronage and guarantees to please in prices and accomodation.

Prof. John A. Stuart, and Temp Whitesides, from the Hayrick community were en town Monday

When in Ballinger stop at the Central Wagon Yard. Fees 10cts.

C. J. Tonn.

E. C. Good, was in town Monday, and furnished the RUSTLER with a sample of oats from his 20 acre crop, which measured four feet and six inches, having heads fifteen inches long Who can beat that for "O...F".

Mrs. W. P. Walling and little daughter, were shopping in town Monday.

I cut and make to order mens suits at $5 00 per suit and guarantee satisfaction. Mrs. T. Brown. San Angelo, Tex.

A. B. Blackwell and wife was in town trading with our merchants last Saturday.

I give dress making my special attention. Mrs. T. Brown. San Angelo, Tex.

Ebb Ackelson and wife, were in town shopping last Saturday.

Hon. M. H. Havens, was here Friday and Saturday, under treatment of Dr. J. O. Tolliver.

A. JONES, & Co.

Will sell you

A Suit of Clothes for	$3 00
A Boys Suit of clothes for	50c
A set of Glass Tumblers for	15c
Two cans of Baking Powders	25c
6 3lb cans Apricots for	$1.00
4 peices Glass Table Ware for	35c.
Good Apple Vinegar per Gal.	30c
Ladies Shirt Waists for	60c
Good Molasses per gal.	40c

Robert Lee,— — — —Texas.

W. S. Tripp, a substantial citizen from the Divide, was in town last Saturday. He is figureing on organizing a Knights of Honor Lodge at this place.

If the predisposition to worms in children is not cured they may become emaciated, weakly and in danger of convulsions. WHITE'S CREAM VERMIFUGE is the most successful and popular remedy. Price 25c at H. H. Pearce's Drug Store.

Clarence Jones of Hayrick, spent a few hours in the city last Saturdiy.

Bronte News.

The fruit crop was never better in Coke, peach cobblers are the order of the day; and already the water mellon has begin to smile upon the vine.

Garden vegetables are in abundance.

T. P. Brown, of Oak Creek sold to Will and Tom Richards 860 head of steers at $19.75 around.

Messrs Snider and Crews agents for the Esty Organ was in the Bronte community last week.

A Mr. Martin of Merkel, was visiting in Bronte last week.

The Literary Society was attended by a large congregation last Friday night, every body seemed to have a fine time. The society will not meet any more until September.

There will be a box supper at Bronte on next Wednesday night every body is invited. There will be some fine recitations, also Tableau scenes and music by the Bronte string band.

Several of the young peoqle of Bronte attended the Soldiers Decoration at Ft. Chadbourne last Sunday.

D. McKinley of N. M. is visiting friends in Bronte.

Born on May 30th to Mr. and Mrs, Ed Merahant a fine boy.

Mrs. W. F. Key was very sick last week, but is improving.

Rev. Harrell killed a large wolf on an Island in the Colorado river.

Gorden Fletcher caught a cat fish in the Colorado river last Saturday that weighed 40 pounds.

LUCENE.

Wanted—An Idea Who can think of some simple thing to patent? Protect your ideas; they may bring you wealth. Write JOHN WEDDERBURN & CO., Patent Attorneys, Washington, D. C., for their $1,800 prize offer and list of two hundred inventions wanted.

Our Young People.

Miss Ola Murtishaw from Wild Cat, was in town Sunday.

Jim Barron, of Sano, was in town Sunday.

Miss Daisy Perry, one of Sanco's most popalar young ladies was visiting in Lee Saturday and Sunday, the guest of Miss Lena Smith.

Miss Scottie Ingram has been quit sick for the past week, but is now improving.

Albion Hayley, was in town Sunday; just came to "church" of course.

Miss Barbra Davis, who is teaching instrumental music at Silver spent Sunday with her parents.

Miss Vancleve, of Silver visitde in town last Sunday; the guest of Judge Davis's family.

Mr. Folden Key, of Bronte, was among our young people Sunday

Misses Lucy and Ellen Mobley, were shopping in town Saturday.

Mr. Lee Powell, who has been working for Bob Powell, for some mouths spent a few days the latter part of last week, renewing acquaintances in Robert Lee.

Ed Fletcher, of Bronte was one among the young people who attended Church here Sunday.

LEAGUE PROGRAM.

For Sunday June 10th

The Department of Worship.

Topic A wa stead . Itk 11:29 36. Leader Mrs. M. B. Ingram.

Opening Song and Prayer.

Refferene word, Ready, Matt. 25: 10; Mark, 14: 38; 1 Peter, 3: 15. Misses Jessie Stickney, Kate Mc Dorman, and Fannie Smith.

SONG.

The Faithful Servant. Matt. 24: 42 47. Mr. Albion Hayley.

The Unfaithful Servant Matt. 24: 48 51. Miss May Stewart.

Readiness and Unreadiness. Matt. 25: 1 13. Miss Ina Vestal.

Vocal Duett, Mrs. D. T. Averitt. Miss Alvia Ingram.

Example of Readiness; 2Tim, 4: 1 8, Miss Ollie Green.

Why we should be always ready W. B. Green.

How we may always be ready. Judge G. W. Perryman.

Closing Song.

Leaguers bring your Bibles.

Mrs. M. P. Ingram.

HOMES FOR THE HOMELESS.

School Land, School Land! Public Domain, Public Domain!

DO YOU KNOW that there are hundreds of sections of school land still unsold which are classified as agricultural and grazing land at $1.00 and $1.50 per acre on 40 years time, at only 3 per cent interest?

DO YOU KNOW that the next Legislature, which convenes January 23rd, 1900, will probably pass a bill placing all the rest of the Public Domain on the market as school land on the above terms, in addition to what is already on the market?

DO YOU WANT a book giving you the full text of all the school land law in force up to date, regulating the sale and lease of these lands, with a map of the State by counties, and a list of all the sections recovered from the railway companies?

DO YOU WANT a copy of the new law as soon as it is passed by the Legislature?

DO YOU WANT to put yourself in a position to secure a section of school land, if you can not find one now?

DO YOU WANT to see the Absolute Lease Law repealed and all the school land placed on the market for actual settlers only?

IF SO, post yourself now by sending $1.00 to the undersigned for his valuable book on Texas school lands, with map and list of the recovered sections, and a copy of the new law will be sent you within less than one week after it passes the Legislature, together with a copy of the next official report from the Land Office in regard to school lands. This book contains list of counties in which school land was located at the last official report, and much other valuable information, and instructions how to find school lands and how to buy them.

If you want to secure a home, this book will be of great value to you.

Send $1.00 at once by registered letter or post-office order to the undersigned, who has purchased the school land business of Mr. Chas. P. Scrivener and will give prompt and careful attention to all school land matters. Cut this out and return with order, stating in what paper you saw it.

ASHBY S. JAMES,
Special School Land Agent, successor to C. P. Scrivener, AUSTIN, TEXAS

J. W. Reed & Co.,

Dealers In

General Merchandise and Leaders of Low Prices

Call on us when in need of Groceries, Dry Goods, Boots, Shoes, Hats, Furnishings, Saddles, Harness, Hardware, Etc.

ROBERT LEE, — — — TEXAS.

J. L. BARRON

Dealer in

—GROCERIES--GRAIN--HARDWARE—

The Newest Goods in town. Everything priced right.

Give me a call when you want any thing in my line.

West Side Square, — — Robert Lee, Texas.

The Faithful Pharmacist

Always looks after the interest of his customers, both in Quality and Prices. That's the reason why the "old reliable" Pearce's Drug Store still handles its large volume of business. Good treatment, good goods and reasonable prices does the work for us.

Yours for business, H. H. PEARCE.

Santa Fe Route

Santa Fe Excursions.

State Christian Missionary Convention, Paris, Tex., June 12th and 13. Rate: $5.60 round taip. Sale: June 11th. Limit: June 15th.

Annual Con. B. Y. P. U. of America, Cincinnati, O., June 12th 15th Rate:—one fare plus $2.00 round trip. July 10th, only, selling date. August 10th limit.

Summer Excursions to all Eastern and Northern Resorts.

Tickets on sale June 1st to September 30th, limit Oct. 31st.

SEE AGENTS for RATES.

Summer Excursins to Galveston and Lampasas from all points on the G. C. & S. F. Ry. and to San Angelo from oll points xecept Temple and San Angel branch.

AUSTIN— University of Texas Summer Norma'. Tickets on sale June 2to and 5th, limit July 22nd, rate on distance plan.

FORT WORTH— Dedication masonic Widows'and Orphans' Home

Rate on distance plan—tickets on sale June 10th and 11th and for trains arriving in Fort Worth morning of June 12th, limit June 15th for return.

PARIS, TEXAS——State Christian Missionary Convention.

Rate distance plan, not to exceed $5 00. on sale June 11th and 12th, limit June 16th for return.

AUSTIN—Democratic State Convention, and Commencement Exercise University of Texas.

Rate on distance plan, not to exceed $5 00 on sale June 16th 17 18th, 19th and trains arriving in Austin morning of 20th, limit June 24th.

HOUSTON—Texas Retail Hardware and Implement Association.

Rate distance plan on sale June 18th and for trains arriving in Houston morning of the 19th; limit June 21th.

FORT WORTH—State Convention Y. P. S C. E.

Rate on distance plan, not to exceed $5.00. On sale for all trains arriving in Fort Worth June 19th, limit June 24th.

KANSAS CITY—National Democratic Convention.

Rate one fare; On sale July 2nd and 3rd, limit July 9th, limit extended to August 10th upon deposit of ticket and payment of 50c.

CINCINATTI--Annual Convention B. Y. P. U.

Rate one fare plus $2 00 on sale July 10th, limit to leave Cincinttti July 17th; limit extended to August 10th upon depositing ticket and payment of 50c.

BOSTON—First Church of Christ Scientists.

June 3rd to 5th, one and one third fare, certificate plan.

OBERLIN, OHIO—Reunion Oberlin College.

June 22nd to 27th, one and one third fare, certificate plan.

ATLANTIC CITY, N. J. Grand Lodge and Reunion B. P. O. Elks July 10th to 12th, one and one third fare, certificate plan.

ST. PAUL, MINN—Tational Republican League Convention.

July 17th to 19th, Rate one and one third fare, certificate plan.

NASHVILLE, TENN—National Grand Temle, Mosaic Templers of America.

July 23rd to 29th 1 1.3 fare certificate plan.

A sallow, jaundiced skin is a symptom of disordered liver, as springs from biliary poisons contained in the blood, which destroys energy, cheerfulness, strength, vigor, happiness and life. HERBINE will restore the natural functions of the liver. Price, 50c at H. H. Pearce's Drug Store.

Church Notice.

Bro. F. M. Masters, of Sanange lo. writes that he will be with us next week in a meeting. I hope every body that can will attend and help to make the meeting a blessing. I will fill my regular hours Sunday and Sanday night.

N. D. Bullock.

Bro. Hooten. preached here last Saturday, Sunday, and Monday. He was aiming to continue the service through the week, But people in the country too busy to attend, so he decided to close out Monday night.

For relief and comfort in Asthma BALLARD'S HOREHOUND SYRUP has no equal. Price 25 and 50cts. at H. H. Pearce's Drug Store.

Coke County Rustler

J. C. NEWTON, Proprietor.

ROBERT LEE, - - - - TEXAS.

FARM AND FLOCK.

Wheat harvest is on.

The whirr of the reaper is heard.

Oats in some localities are being cut.

Wet fields have retarded wheat and oat cutting in some localities.

J. K. Harvey of Claredon sold to Ed Dyche of Childress 100 cows at $24.

From April 26 up to May 25 Canyon, Texas, has shipped over 10,000 cattle.

A truck growers' association was formed a few days ago at Greenville, Tex.

Gunter & Jones of Alice, Tex., sold to Hines Clark 500 2 and 3-year-old steers.

S. S. Evants of Hereford, Tex., bought of J. W. Puckett 300 cows for $2600.

Coggin & Davis delivered 1000 2-year-old steers to South Dakota parties at Giles.

J. M. Sedberry of Runnels county purchased G. G. Odom's spring crop of calves.

John W. Cook of Beeville, Tex., sold to H. Williams of the Territory 300 cows at $20.

Wash Mauldin of San Saba, Tex., sold to W. R. Harris fifty-one head of mixed cattle at $15.

The shipment of watermelons to the north by Texas growers will begin about the 10th inst.

M. Marcus bought of J. B. Kerr at Amarillo, Tex., forty head of mixed cattle at $25.

A. C. Erkel of Brady, Tex., bought of Ira Tisdale twenty-seven head of stock cattle at $18.50.

Chas. Coppinger of Colorado, Tex., has finished gathering a bunch of 1400 cattle to fill contracts.

E. F. Dawson of Odessa recently drove 1000 head of cattle from Crane county to New Mexico.

The Albert Urbahn wool clip, amounting to 180,000 pounds, has been delivered at Laredo.

Joe Curdy of Eldredge states that stock is flourishing in this vicinity, though trading is slow.

Major Dale shipped a trainload of cattle from San Angelo to the Indian Territory a few days ago.

In some parts of Ellis county complaint is made that the wheat is so heavy it breaks binders.

Over 50 per cent of the cotton exported from the United States is cleared from the ports of Galveston and New Orleans.

W. D. Johnson shipped twenty-nine cars of cattle and one car of horses from Van Horn to Moorecroft, N. Y.

A party at Alvin, Texas, shipped over 300,000 cape jasmine buds last week.

The genuine Mexican boll weevil has been discovered at Alleyton, Colorado, the past few days, and appears to exist in large numbers. Farmers are desirous that a means for ridding the plants of this pest be offered them at once.

L. B. Hood, a well known stockman, died of pneumonia at his ranch in Borden county. He was a resident of Kingwillow, Navarro county, but had extensive cattle and ranch interests in different parts of the state. He was ill about two weeks.

The origin of the "Indian Runner ducks" is unknown. They are said to have been introduced into England about twenty years ago. Some poultrymen who are raising this breed maks great claims for them. They claim they will lay nearly 200 eggs per year.

Harris county will have 1500 or more acres in rice this season and fully 1000 acres will be produced near Angleton, in Brazoria county. Columbus county will grow about 8000 acres. Liberty county 3000.

Since the first day of May nearly 6000 head of cattle have been shipped from Silver City, N. M., to towns in Colorado, Kansas and other northern states. The cattle already shipped average nearly $20 per head.

A. Rowe and Jack Hall of Fisher county, Texas, were in Roswell, N. M., where the former received 2000 2-year-old steers, which were shipped to Amarillo for branding. They will be trailed from there to the R O ranch, twelve miles east of Clarendon.

DEVOTED TO DAVIS

Eulogies on the Chief Executive of the Confederacy.

TRIBUTES TO HIS CHRISTIANITY

Judge John H. Reagan, Gen. Stephen D. Lee and Rev. Dr. Jones Bear Testimony to Lost Cause Leader.

Louisville, Ky., June 4.—The last exercises connected with the tenth annual reunion of the United Confederate Veterans occurred Sunday, when the ninety-second anniversary of the birth of Jefferson Davis was observed at Reunion hall with services in memory of Mr. Davis, Winnie Davis, the "Daughter of the Confederacy," and the Confederate dead. Although thousands of the Confederate reunion visitors had left the city, 5000 persons attended the exercises. They were largely of a religious character, but nevertheless there was applause at times from the audience. Gen. Stephen D. Lee, who presided, suggested that there be no demonstrations. The Rev. J. William Jones of Virginia, who delivered the sermon of the occasion, earnestly made the same suggestion, and a few minutes later caused not only loud applause, but one cheer by relating to a well-known incident of Spottsylvania.

Mrs. Hayes, the daughter of Jefferson Davis, and her daughter, Miss Varina Hayes, were on the platform, but as the services were concluding had to hasten to the railway station to catch a train. After they had left Gen. Stephen D. Lee held up to the sight of the audience a battle flag bearing the same crape it bore when it waved over the grave of Winnie Davis, who had always heretofore attended the reunions of the Confederate Veterans. A daughter of E. Kirby Smith was also on the platform.

After the singing of a hymn the opening prayer was offered by the Rev. B. H. Highley of Trappe, Md., who was chaplain of the fifty-first Virginia regiment during the civil war. The first speaker was Gen. Clement A. Evans of Georgia. He said this day "would always be observed by a liberty-loving people." Some States had made it a legal holiday, and this audience was present to-day to express the same sentiment that was expressed in these legislative enactments. He would not stir up the past.

Gen. S. D. Lee, who presided, Gen. Gordon having to leave the city, next introduced ex-United States Senator Reagan of Texas, the surviving member of the Confederate cabinet. Judge Reagan said that probably not in the world's history had the same amount of honor been shown t a man who had represented an unsuccessful cause as had been shown to Jefferson Davis.

"And homage could not be more worthily bestowed," he said," than on this man, whose life was full of goodness, greatness and labor and love for the cause he held dear."

Judge Reagan said that Jefferson Davis was, moreover, an earnest Christian. When Mr. Davis and Judge Reagan, both prisoners, were separated at Hampton Roads, Mr. Davis told Judge Reagan to read the twenty-fifth Psalm, which had given him much consolation. Judge Reagan said that Mr. Davis, in his judgment, possessed in combination more elements of greatness than any man he had ever known.

Gen. Lee paid a tribute.

Rev. J. William Jones of Virginia, chaplain general of the United Confederate Veterans, preached the annual sermon, in which he eulogized the Confederacy's chief as a Christian. He described how Rev. Dr. Minnegerode had administered the sacrament to Mr. Davis in the casement of Fortress Monroe after having waited until Mr. Davis could say that he had forgiven his enemies. "And," added Rev. Mr. Jones, ingeniously, "he showed more Christian spirit, I am afraid, than I could show even at this day."

Not Favored.

Washington, June 4.—The postmaster general was asked whether the department would take any action in regard to the project of postal clerks to raise money to secure the passage of the "classification bill' by congress. He said there was no regulation of the department forbidding clerks to contribute to such a fund, although it was the policy of the department to look with disfavor upon such attempts to influence legislation.

THOUGHT AGUINALDO.

It is Believed that the Filipino Chief Was Slain in Battle.

Manila, June 4.—Maj. March with his detachment of the thirty-third regiment overtook what is believed to have been Auinaldo's party on May 19 at La Gat, about 100 miles northeast of Vigan. The Americans killed or wounded an officer, supposed to be Aguinaldo, whose body was removed by his followers.

Aguinaldo had 100 men. Maj. March 125. The American commander reached La Boagan, where Aguinaldo had made his headquarters since March 6, on May 7. Agunaldo had fled seven hours before, leaving all the beaten trails and traveling through the forest along the beds of streams. Toward evening May 19 Maj. March struck Aguinaldo's outpost about a mile outside of La Gat, killing four Filipinos and capturing two. From the latter he learned that Aguinaldo had camped there for for the night, although exhausted and half starved. Maj. March's men entered La Gat on the run. They saw the insurgents scattering into the bushes or over the plateau. A thousand yards beyond the town on the mountain side the figures of twenty-five Filipinos dressed in white, with their leader on a gray horse, were silhouetted against the sunset. The Americans fired a volley and saw the officer drop from his horse, which was richly saddled. Blood from a badly wounded man was on the animal and on the ground. The saddlebags contained Aguinaldo's diary and some private papers, including proclamations. One of these was addressed, "To the Civilized Nations." It protested against the American occupation of the Philippines.

There was also found copies of Senator Beveridge's speech, translated into Spanish and entitled "The Death Knell of the Filipino People."

Maj. March, believing that the Filipinos had taken to a river which is a tributary to the Chico, followed it for two days, reaching Tiao, where he learned that a party of Filipinos had descended the river May 20 on a raft with the body of a dead or wounded man upon a litter covered with palm leaves. There Maj. March reviewed his command, shoeless and exhausted, and picked out twenty-four of the freshest men, with whom he beat the surrounding country for six days longer, but without finding any trace of the insurgents. The Americans pushed on and arrived at Aparri May 29.

The officer shot was either Aguinaldo or his adjutant, and as the horse was richly caparisoned it is a fair presumption that it was Aguinaldo.

NEWS NUGGETS.

Items of Recent Happening Dressed Down to Small Size.

Rafael Zaldivar, Salvador's new minister, has arrived at Washington.

During May 260 certificates were issued by the land office at Austin, Tex.

The general deficiency and emergency river and harbor bills passed the senate.

Kruger declares the British will have to keep a standing army of 100,000 men in the Transvaal.

E. M. Moore, while coupling cars on the Texas and Pacific railway at Dallas, Tex., was crushed to death.

The safe of the Bank of New Lisbon in the Ohio city of that name was dynamited and several thousand dollars taken.

While Richard Broughton, his wife and a laborer were attempting to cross a stream near Tyler, Tex., their wagon was swept away and Mrs. Broughton drowned.

By a vote of 273 to 1 the house passed an amendment to the Sherman anti-trust law. The Democrats offered an amendment exempting labor organization, which prevailed, eight Republicans opposing.

Tampa's Big Blaze.

Tampa, Fla., June 4.—A disastrous fire, which will involve a loss of at least $200,000, broke out at 11 o'clock Saturday night in the building on Franklin street occupied by the dry goods house of Cohen, Friedman & Co., in this city, and at 1 o'clock this block and the Jackson block adjoining were in ruins. The Lloyd block was occupied by Vatterlein & Co., dealers in shoes, and Mason & Co., dry goods.

MEET AT MEMPHIS

The Tennessee City Secures Confederates in 1901.

HOT TIME OWING TO MATTER

Of Adopting a Message From Gen. Sickles, During Which a Number of Lively Speeches Were Made.

Louisville, Ky., June 2.—The tneth annual reunion of the United Confederate Veterans adjourned sine die at 6 o'clock last night. The meeting of 1901 will be held in Memphis.

A resolution had been incorporated in the report, which had been presented by W. H. Burgyn of North Carolina to the effect that the convention of Confederate Veterans recognized with appreciation the language of Gen. Daniel E. Sickles, the orator at the annual reunion of the army of the Potomac at Fredericksburg, in which he had mentioned most kindly the men of the Confederacy, and the resolution said the Confederates reciprocated the feeling shown toward them by the men of the army of the Potomac.

Gen. Gordon put the question on the adoption of the report. There was a chorus of ayes and when he called for the vote in the negative he said quickly, "The ayes have it." After he had pronounced the vote there came a few cries of "No." Gn. Gordon said:

"I did not think there would be any negative votes on such a question, but as there were some after I declared the vote I will now resubmit it."

The author of the resolution, W. H. Burgynn, took the floor to speak in behalf of the resolution and made a strong plea for the adoption. He said that he had been present at the meeting at Fredericksburg and had heard the kindly sentiments expressed by the soldiers of the north, and he desired the passage of the resolution merely as a matter of courtesy.

Col. J. H. Shepherd of Richmond, Va., secured the floor and said:

"I want no coquetting with the Yankees who defeated us. For God's sake don't accept anything from their hands. Don't accept anything from Union soldiers. Vote it down, comrades, vote it down!"

W. E. Hill of Mississippi said no Confederate soldier would vote no.

Gen. S. D. Lee also urged the adoption of the resolution. As he concluded Col. Shepherd came to the front of the platform and cried: "Vote it down! Vote it down!"

The uproar was now something tremendous, men by the dozen shouting to attract the attention of the chair, calling, "Vote," "Question," "No," "Yes" and "Gordon, Gordon." Besides all this shouting there were many who did nothing but add to the din by cheering the speech of some delegates close to them whose rmarks were inaudible to all but those within a few feet of him.

Gen. Gordon finally restored order and in response to the call for his opinion, came to the front with a smile on his face and said: "I trust the time will never come, while I stand on southern ground or among the chivalrous men of the south, when I will refuse to send a kindly message to an enemy."

Then coming down to the front rail of the platform, the general raised his voice in emphatic earnestness, saying:

"I know the sender of this message On the heights of Gettysburg he stood gallantly in front of my lines and it was my bullets that sent him to the rear with a leg off. For me I am going to reciprocate the kindly message of the Northern soldiers."

Wild cheers greeted this declaration. Gen. Gordon yielded the gavel to Gen Cabell of Texas, who made a short address in favor of the resolution. He put the question in the midst of such great confusion that his voice could scarcely me heard. It was adopted with a roar of assent.

A charming feature of the Confederate reunion at Louisville was the presence of hundreds of the southland's sweetest and prettiest young ladies, similar to the entrancing effect of roses and cape jasmines—beauty and fragrance bewitchingly blended.

TOPICS OF THE TWO.

Matters of the Moment in Indian and Oklahoma Territories.

Indian Territory.

A fire in the business part of Ryan destroyed several buildings.

Decoration day was generally observed in the Chickasaw nation.

Oakland has been incorporated under the laws of the Indian Territory.

Hogs in large numbers have died around Mead from an unknown malady.

R. R. Taylor of Vinita has made the first shipment of cattle this season from the Indian Territory.

Nothing further will be done about the Oakland muddle until the secretary of the interior is heard from.

Postmaster Ben Watkins, 80 years of age, a white man with a Choctaw wife, is dead at Alikchi. He was one of the most interesting personages in the land of the red man.

Oklahoma.

Monroe Wilson, colored, 100 years old, died at Tecumseh.

The Nardin Milling company, capital $15,000, has been organized.

George Brooks accidentally shot himself through the abdomen at Cordell.

At the decoration day exercises in Guthrie scholars from the deaf and dumb asylum rendered a prayer and song.

Oklahoma farmers are greatly worried over a wheat pest, which many pronounce the Hessian fly. Great damage is feared from them.

The formal opening of the new Masonic temple at Guthrie was signalized by a three days' convocation. Nearly 200 Masons from the two territories, Arkansas and Texas were present.

At Cushing, to fulfill a free home election bet, Lewis Thorn was dragged through a pond containing more mud than water by Dr. Scott and Ace Donaldson. Thorn's appearance when he made his exit can be better imagined than described. Hundreds witnessed the laughable proceeding.

FISHER SWINGS.

He Suffers the Extreme Penalty of the Law on the Scaffold.

Cold Spring, Tex., June 2.—Ned Fisher was hanged here at 2:55. His neck was broken by the fall and he died immediately.

On the night of December 2, 1897, the neighbors of Henry Moody, a white man, were aroused by seeing his barn on fire. His body was burned with the house. Only a small portion of the remains was left. Ned Fisher, Henry Whigsby and John Grandison, negroes, were suspected. Fisher was captured at home, five or six miles from the scene of the murder, and Whigsby was captured at Liberty. Grandison was killed close to Willis while resisting arrest. After Grandison was arrested, before he died, he told that he with the other two, killed Moody and robbed him and set the house on fire. There was not enough testimony developed at the next term of the court to convict either Whigsby or Fisher, so the state continued the case. Fisher was placed in jail at Houston and Whigsby kept here. Whigsby broke down and turned state's evidence on the promise that he would not be hanged, but sent to the penitentiary for life.

At the October term of court, 1898, Fisher was tried and given the death penalty. His attorneys, appointed by the court, appealed the case, but in November he broke jail, so his appeal was dismissed. He was at large for over one year, being located by Sheriff W. Y. Robeson at a wood yard six miles from Houston.

Santa Fe Excursions.

Louisville, Ky.—May 27 and 28, account United Confederate Veterans' reunion.

Paris.—June 11 and 12, account State Missionary Convention.

Georgetown.—May 31 and June 1, account Woman Foreign Missionary Society Meeting.

Cincinnati.—July 10th only, account Annual Convention B. Y. P. U. of America.

Dallas.—May 28th to June 2, from Belton, Temple, Cleburne, Gainesville, Honey Grove, Paris, and all intermediate stations account of Elk's Street Fair.

For rates, limits and further information, call on nearest Santa Fe Ticket Agent, or address

W. S. KEENAN, G. P. A.,
Galveston, Texas.

CHOSEN THE CHIEF

Officers Again Were the Present Confederate Officials.

TESTIFIES TO SOUFHERN ZEAL

Does Gen. W. L. Cabell of the Lone Star State, and Says No Section Is More Loyal to the Starry Flag.

Louisville, Ky., June 1.—All the officers of the United Confederate Veterans were re-elected by acclamation. The election was through in record time, the whole taking less than one minute. The list of officers is as follows:

Gen. John B. Gordon, general commanding.

Lieutenant general, Wade Hampton, army of northern Virginia department.

Lieutenant general, S. D. Lee, commanding army of Tennessee department.

Lieutenant general, W. L. Cabell, commanding Trans-Mississippi department.

During a lull in the proceedings in the afternoon Gen. J. J. Horner of Arkansas came to the front of the speaker's stand, and addressing Gen. Gordon, who was presiding, said: "I move, Mr. Chairman, that we do now proceed to the election of officers for the ensuing year."

"I second the motion," came from a dozen different directions at once. Without noticing the interruption, Gen. Horner went on, "and I further move that the elections be made by acclamation. All those in favor of the moton will sgnify it by saying 'aye.'"

There came a fierce chorus of "ayes."

"Those contrary minded will signify it by saying 'no,'" said Gen. Horner in so low a tone that he could not have been heard ten feet from where he stood.

There were no negative votes, however, and there was no need of announcing the result.

The election came and went so quickly that the mass of those in the hall hardly comprehended what had been done and for an instant they sat silent. Then came the flood. Cheer after cheer rang through the hall, and as Gen. Gordon came forward to express his thanks for the honor done him they went wild. Hats, handkerchiefs and canes filled the air, and above them all came the old yell made famous on many a less pleasant occasion.

"Why, gentlemen," said Gen. Gordon, "you have already by your cheers said all that I can say. I can only add that deep in my heart is the image of every Confederate soldier, and there those images will remain, the proudest record that has been written by the hand of God on that tablet."

In a neat speech Gen. Gordon then called Gen. S. D. Lee, who expressed thanks in a few well chosen words and gave way to Gen. Cabell of Texas, who spoke fervidly in expressing his appreciation of the honor done him by his comrades. He said in part:

"I have often said, and I now say it again, that for my part in the war, small as that part was, I would not take a lump of gold as large as the state of Texas, with a diamond in its center as large as the state of Arkansas, and my only regret is that we did not succeed in that war."

The speaker then affirmed his loyalty to the existing state of things and said that there were no more loyal men in the country to the general government than the men of the south.

"When war comes," he said, "if it ever does, between the United States and a foreign country, the men of the south who carried the stars and bars will carry the stars and stripes, and they will carry it right out in front on the skirmish line. In fact, if they are carefully watched they will carry it clear away from everybody. When the war comes, the men of the south will be clear off in the front while the men of the north are making their wills and getting ready to come along."

Yett was nominated for senator at Georgetown, Tex., after 4382 ballots were taken, Von Rosenberg withdrawing.

CONFEDERATE SONS.

They Hold Their Annual Convention at the Kentucky Metropolis.

Louisville, Ky., June 1.—By a vote of 101 to 68 the Sons of Confederate Veterans Thursday refused to lay on the table a motion offered by W. H. McLaws, division commander of Georgia, that only the Confederate flag be carried in the Sons of Confederate Veterans' division of the Confederate reunion parade.

Mr. McLaws said he understoood the United States flag was to be carried at the head of the Sons of Veterans.

At the opening of the exercises, after an address by Commander Colquitt, the convention took up business matters.

In accordance with a resolution to that effect, Commander Colquitt appointed a committee to extend affectionate greetings to the United Confederate Veterans.

A committee from the United Confederate Veterans then delivered, through Gen. Walker, greetings from the United Confederate Veterans to the Sons of Confederate Veterans.

Commander Colquitt introduced Lieut. Com. Biscoe Hindman, who formally welcomed the Sons of Veterans to Louisville. Sheppard Bryan of Atlanta responded to the address of welcome, returning the thanks of the visitors for their welcome.

Miss Irene Maddux of the Indian Territory, who was introduced as the sponsor of the Spanish-American war veterans of the territory, addressed especially the Spanish war veterans present.

At the afternoon session the report of the historical committee was read by Wm. F. Jones of Elberton, Ga.

NEW OIL CONCERN.

A Successor to the Waters-Pierce Company Springs Into Being.

Austin, Tex., June 1.—Thursday was last day of grace for the Waters-Pierce Oil company in Texas, and in consequence thereof President H. Clay Pierce and Attorneys John D. Johnson of St. Louis and George Clark of Waco were here. Their visit resulted in the following statement by Secretary of State Hardy:

"The Waters-Pierce Oil company, a corporation incorporated May 29, 1900, under the laws of the state of Missouri, presented to the secretary of state, on the 31st day of May, 1900, a certified copy of its articles of incorporation, together with its application to do business in the state of Texas. On receiving the certified copy and the application for permit the secretary of state required also the presentation of the anti-trust affidavit executed and sworn to. The said anti-trust affidavit was sworn to by Mr. H. C. Pierce, the president of the new company, and presented to the secretary of state. At the same time there was also presented to the secretary of state a copy of the affidavit of Mr. Andrew M. Finley, president of the old Waters-Pierce Oil company, to the effect that the Waters-Pierce Oil company, heretofore in existence and incorporated under the laws of Missouri in 1878, by unanimous vote of the stockholders, had gone into disolution and out of existence, which said copy of affidavits was certified to under the hand and seal of the secretary of state of the state of Missouri. These papers were presented with the proper fees to the secretary of state, and after consultation with the attorney general it was concluded that there were no grounds of objection to the application and that the permit was issued on the 31st of May, 1900, by the secretary of state."

Oil Explosion.

Corsicana, Tex., June 1.—Mike Heslen, an oil well blower, was badly burned and 200 barrels of oil, two tanks and tank houses destroyed by a gas explosion on the N. J. Mills tract of land, east of the city. Heslen, with a lighted lamp, went to the oil well to "blow" it, the process forcing a large amount of gas from the well, and it coming in contact with the flame of the lamp there was an instant explosion, which set fire to the 200 barrels of oil in two tanks. Before Heslen could get out of reach of the flames he was badly burned about the face and hands, but his injuries are not fatal.

New Jersey Democrats, in state convention, instructed for Mr. Bryan.

If a man has good health he can manage to get along pretty well without fame.

It isn't so much what a man has that makes him happy as what he doesn't want.

A woman usually abandons her opinion the moment her husband is converted to it.

The average man consoles himself with the belief that he will be able to save a little next year.

A four-leafed clover is said to be an omen of success, but industry is a better one.

Terrible Affliction.

TWO PHYSICIANS GAVE NO RELIEF AND LITTLE ENCOURAGEMENT.

Pitiable Condition of an Illinois Girl, Who Fortunately Heard of a Remedy at the Last Moment.

From the Republican, Mt. Sterling, Ill.

Thousands now enjoying good health and immunity from the return of disease are daily testifying, in private and in hundreds of well-known newspapers, to the wonderful curative properties of Dr. Williams' Pink Pills for Pale People. The list of cases grows with every day.

Miss Della Friday, Ripley, Ill., is one of those whose youth was clouded by impaired health, a condition that has so often baffled science, and one that physicians look upon with most apprehension. At the time the body should have been strongest and healthiest it was wasting—but her own story is told in the following statement lately made to a newspaper reporter:

"I was considered a healthy child and everything pointed to my being a strong, vigorous woman. I had never been sick and until about two years ago my health was excellent. When I reached the age of 23 I became afflicted with a severe case of stomach trouble. I placed myself under the care of two well-known physicians who treated me for a long time, but that did me no good and my condition became alarming. I had palpitation of the heart and could not get my breath except with great difficulty. I could not sleep and my appetite was very poor. My condition became very serious and I could not walk. For eighteen months I tried every kind of medicine I could find, until my nerves were out of condition and my health no better. I finally concluded I could not get well and sat down to await my fate. A friend of mine recommended Dr. Williams' Pink Pills for Pale People to me. I had taken so many different kinds of medicine that I had no faith in anything, but I thought they would do me no harm and purchased a box. I took one box and they seemed to do me good and I kept on taking them until I began to improve at a very rapid rate. Finally after I had taken nine boxes I was completely cured. I cannot say too much for Dr. Williams' Pink Pills. I think them a grand medicine and I am pleased to recommend them."

Helpless Invalid.

(Signed) DELLA FRIDAY.

Subscribed and sworn to before me this 16th day of January, 1900.

THOMAS M. WALLACE,
Police Magistrate.

For sale at druggists, or direct by mail from Dr. Williams Medicine Co., Schenectady, N. Y., postpaid on receipt of price, 50 cents per box: 6 boxes $2.50.

If we knew one-half we do not know wo would probably know 50 per cent more than we do know.

H. & T. C. R. R. Special Rates.

North Manchester, Ind., Annual Meeting German Baptists (Dunkards). All agents will sell round trip tickets to North Manchester on May 28 and 29, limited to June 11, 1900. Call on agents for rates.

Austin, Tex., Commencement Exercises State University. All agents will sell for this occasion on June 16th and 17, limited to June 24, 1900. Rate will be made on the distance plan with no rate to exceed $5.

Austin, Tex., Democratic Convention. All agents will sell for this occasion on June 18, 19 and for trains arriving at Austin the morning of June 20, limited to June 24, 1900. Rate will be made on the distance plan with no fare to exceed $5 for the round trip.

Sherman, Tex., account Semi-Centennial Celebration of Austin College and Commencement Exercises. For this occasion all agents will sell round trip tickets to Sherman on June 1, 2 and 4, limited to June 8, 1900. Rate will be made on the distance plan.

College Station, account Commencement Exercises A. & M. College. For this occasion all agents will sell round trip tickets to College Station on June 9 and 10, limited to June 13, 1900. The rate will be made on the distance plan. See agents for full particulars of these excursion rates.

M. L. ROBBINS, G. P. & T. A.
S. F. B. MORSE, P. T. M.

Where Jackson Lay.

Richmond, Va., March 17.—A bill was introduced in the senate recently incorporating an association which proposes to buy and keep the house in Caroline county, Virginia, in which Gen. Stonewall Jackson lay after receiving his fatal wound at the battle of the Wilderness.

This is the Chandler residence, near Guinea Station, in Caroline county. It was here Gen. Jackson was removed after being fired upon by a North Carolina command through mistake.

The company asks to be chartered as the Stonewall Jackson Memorial association. Its incorporators include several members of Gen. Jackson's staff and Gov. Tyler.

TEXANETTES.

The colored railroad train porters of Texas had a picnic at Fort Worth.

The Central Texas Negro fair will be held at Corsicana August 16, 17, 18 and 19.

Wince Ellison shot in the groin at Terrell and also had two fingers wounded.

The business of the express office at Alvin for the month of April exceeded $13,000.

Track laying has commenced on the Calvert, Waco and Brazos Valley railway.

San Antonio claims nearly 11,000 school children and bases her population on 13,000.

A call for a railway employers' meeting to be held in June at Fort Worth has been issued.

Four mules ran away with a binder in a field near Waxahachie, badly damaging that implement.

Tom Moran, a section hand on the Houston and Texas Central railway, was cut in two by a train near Whitney.

President S. B. Donnelly of the International Typographical union visited several Texas cities the past few days.

Nueces county marketed a lot of tomatoes May 23, taking the lead among Texas counties marketing the vegetable.

Money for the Young Men's Christian association building to be erected at Corsicana is being liberally subscribed.

A Rock Island freight train loaded with cattle was ditched on account of a washout about five miles north of Bowie. Six cars of cattle were turned.

The wife of Senator Culberson has presented that gentleman with a daughter, and the senator is one of the happiest men in the national capital.

A man named Lancester, a graduate of Cambridge university, a Red Man and Mason, was found dead at Corpus Christi. He was addicted to the use of cocaine.

A Southern Pacific freight train collided with an engine and four stock cars on a curve at San Antonio. John Gillard and Andrew J. Crowley jumped and were caught between cars and crushed to death.

Suit has been instituted at Belton by Mrs. Elizabeth McCormick against B. Lantry Sons for $25,000 damages charging defendant with being responsible for a derrick falling on her husband and killing him. The fatality occurred three miles from that city.

The following railroad companies paid the controller tax on their passenger earnings for the quarter ending March 31: aGiveston, Harrisburg and San Antonio $1,022.77, Gonzales Branch $8.22, Texas and New Orleans $366.23, Galveston, Houston and Northern $139.94.

The Spanish steamship Gaditano sailed from Sabine Pass for Liverpool via Newport News, carrying 1,515,759 feet of pitch pine lumber valued at $18,621, shipped by the Morgan Lumber company. The Gaditano went out of port drawing 24 1-2 feet of water.

The city marshal and constable at Flatonia arrested eight negroes charged with highway robbery. A crowd of negroes met a restaurant keeper and robbed him of $4. An attempt was made also to hold up two Mexicans, but as the Mexicans made a fight, they escaped.

In the criminal district court at Galveston Will Starke, a negro, was convicted of burglarizing three clothing stores and his punishment assessed at twenty-three years in the penitentiary.

A state conference of Social Democrats will be held at Dallas on July 4 for the purpose of perfecting a state organization and arranging for the selection of electors and placing a state ticket in the field.

Continued rains have put farmers very much behind around Tehriacana. Some of them will be compelled to mow the weeds o the land before it can be broken for planting. The small grain is very fine. An abundant crop will be harvested.

Mr. A. P. Foute of Fort Worth is in receipt of a letter from the secretary of the Credit Men association of America, asking him to prepare a paper for the grocers' conference, to be held at Milwaukee, Wis., on June 15 next.

When a man is making his second trip up the ladder of success he sees many ways how his first trip might have been made easier and safer, but the same conditions do not seem to apply to his present ascent.

The fact that the world fails to improve more rapidly than it does is a matter of continual surprise in view of the "encouraging reports" always received by societies designed for the mental and moral improvement of mankind.

To keep out of trouble one must be as wise as a serpent and as harmless as a dove.

Electricity in Capsules

Is made from cheap chemicals, and when added to a certain quanity of water will furnish electricity enough to light a house or drive an autamobile. But this is nothing compared to the strengthening power contained in a bottle of Hostetter's Stomach Bitters. It cures indigestion, dyspepsia, biliousness, liver and kidney troubles.

It is a wise person who knows when to ask questions.

Misunderstood Patriotism.

Professor Alfred B. Adams of New York was a soldier in the civil war and took part in the Red River campaign under Maj. Gen. Nathaniel T. Banks.

"At one place," he said recently to one of his classes, "we surprised a southern garrison and took many prisoners. They were guarding a mountain of cotton bales which were intended for shipment to Europe on account of the southern government. Gen. Banks promptly confiscated the cotton and transferred it to his flotilla. Each bale was stenciled C. S. A. and over this the northern soldiers with marking brushes wrote in huge characters U. S. A. I was on guard at the time, and one of my prisoners, a handsome, bright-eyed young southern officer, said: 'Yank, what's that writing there?'

"I looked proudly at him as I replied, 'The United States of America over the Confederate States of America. Can't you read U. S. A. over C. S. A.?'

"He looked at me quizzically. 'Thank you,' he said. 'Do you know I thought ot was United States of America Cotton Stealing Association.'

"The next question he put to me I didn't answer."

Love and jealousy fight desperate duels in many a woman's heart.

It takes enthusiasm, not indifference, to win a contest, it matters not what it may be.

Theater Hints.

To begin with, always come in late and slam down your seat as hard as you possibly can.

If yours eat happens to be behind a pillar blame the usher—he built the theater.

Encore everything good, bad and indifferent.

If you have seen the play before make it a point to let everybody know what's coming next.

In the case of a comic opera, hum all the choruses and beat time with your feet.

If you are a man, always go out between the acts, but never return until the curtain has risen—unless you have an aisle seat.

If you are a woman make yourself conspicuous between the acts by trying to carry on a conversation with some friends six or seven rows distant.

On your way out pull the play and players to pieces and ogle and elbow everybody like everything.

Fitz' Bulldog Vindicated.

Bob Fitzsimmons does not mind how much he is called a "stiff" or "bluffer" by the street bamins or barroom loungers, but he resents reflections on the pugnacity of his latest bulldog.

The ex-champion is seen much nowadays on upper Broadway and inthe lob bies of the big hotels. He is invariably accompanied by the dog. A few nights ago he was being joked by a number of friends in a saloon, and doubts as to the gameness of the "purp" were expressed.

"You think he won't fight, do you?" exclaimed Fitz.

He jerked off his silk hat, threw it to the dog, and the animal attacked it with as much viciousness as if it had been a wildcat. Eight dollars' worth of headgear was masticated before the astonished spectators could recover their breath. Fitz then stuck the remains on his head.

"That's the way he chews up dogs and people," he said, and the two departed for home.

Better Blood Better Health

If you don't feel well today you can be made to feel better by making your blood better. Hood's Sarsaparilla is the great pure blood maker. That is how it cures that tired feeling, pimples, sores, salt rheum, scrofula and catarrh. Get a bottle of this great medicine and begin taking it at once and see how quickly it will bring your blood up to the Good Health point.

Hood's Sarsaparilla

Is America's Greatest Blood Medicine.

List Of Lands and Lots Delinquent on March 31st 1900,

For The Taxes of 1899, inCoKo County.

The State of Texas, County of Coke. I L. B. Murray, Tax Collecter of said county, do hereby certify that the within lands and town lots assessed on the Tax Rolls of said County for the year 1899, are delinquent for the taxes of 1899, and that I am entitled to credit for thetaxes as shown thereon.

L. B Murray, Tax Collector

(seal) Sworn to and subsIribedbefore me this 17 day of April 1900. J. w. Barnett, County Clerk.

Certificate of Commissiners Court.

The State of Texas, County of Coke. In commissioners court. We certify that we have examined the within report of lands and town lots assessed on the Tax Rolls of coke county for the year 1899, which are delinquent for 1899, and find the same correct and that L. B. Murray, Tax Collector, is entitled to credit for the taxes as shown thereon, as follows, to-wit: State Ad Valorem Tax ~~561.67~~. State School 505.53. State Poll 1.50. Total State Taxes 1067.70. County Ad Valorem tax 702.13. county Specia 1404.18. County poll 00.25. District School 385.64. Total County Taxes. 2492.20.

Given in open court this 17th day of April 1900. M. H. Davis county Judge, J. H. Burroughs, Com. precinct no. 1 M. H. Havens, precinct 2, J. Q Mccabe, precinct 3 G. W. Payne, precinct 4 J. W. Barnett, county clerk.

LAND

Name of Owner	Abst. No.	Certif. No.	Survey No.	Origigiual Grantee.	No. Acres Assessed	No Acres Delinquent	Total Taxes
E. O. H. McGary	1582	38-4357	332	George Williamson	160	160	7.06
J. M. Cannion	1289	42		B. F. Carr	160	160	4.70
Lum Hudson	1345	2-279	2	Lum Hudson	640	640	
Per W. L. McAuley	1416	1-49	2	do do	640	640	
do do	1346	2-280	4	do do	640	640	82.19
J. A. Cummins	1043			W. H. Holybae	160	160	
do do	984			T. A. Youngblood	160	160	9.37
L. C. Dupree	507	1992	2	E. K. Lavenders	960	320	10.75
Unknown	1108	786-885	302	Felez Soso	57	37	1.10
Unknown	1238	780	174	do do	51	51	1.47
Unknown			988	S. A. Maverick	80	80	2.99
Unknown	126	275	1	D&S E Ry Co	40	40	1.17
Eugene Fletcher	1209			Wm. White	160	160	4.70
Emile Menielle	1481		1	M. M. Allen	80	80	1.47
Unknown	1487	39-4688	300	W. T. Berry	640	640	8.67
Unknown	1503	42-5859	20	C. Collyns	do	do	8.67
T. J. Rimnels	1508	42-5382	66	Mrs. J. S. Dickey	320	320	4.35
Mrs. S. A. Elam	1511		1	Mrs. S. A. Elam	160	160	2.00
J. Q. Hannah	1522	37-1673	252	Mary Hannah	560	560	8.21
Unknown	1526		2	J. B. Henry	160	160	2.36
do	1527		1	W. L. Henry	80	80	1.25
J. W. Sammons	1534	37-4673	80	J. F. Lane	640	640	7.96
Unknown	1579		32	S. K. White	80	80	1.47
do	1580		30	do do	160	160	2.36
do	1336	38-4383	440	B. H Carlton	320	320	7.96
do	91	246	9071-2	J. M. Lavirge	384	384	11.35

The following described lands are rendered as owned by F. P. Olcott, rendered per C. C. Gibbs, and Original Grantee, H & T C Ry. Company.

Abst. No	Certif. No	Surv. No.	acres Assess'd	No. acres del'q
219	37-4069	25	640	640
220	37-4010	27	320	320
222	37-4039	67	640	640
223	do-4031	99	do	do
224	do-4032	71	do	do
225	do-4033	70	do	do
226	do-4034	73	do	do
227	37-4035	74	280	280
228	37-4057	121	640	640
229	do-4058	123	do	do
230	do-4059	125	do	do
231	do-4064	153	do	do
232	do-4065	151	do	do
233	do-4066	149	do	do
234	37-4067	147	do	do
235	do-4068	145	do	do
236	37-4069	142	257	257
23	37-4086	165	640	640
239	do-4087	163	do	do
240	do-4088	161	do	do
241	do-4089	159	do	do
242	do-4090	157	do	do
243	do-4091	155	0	0
245	do-4093	185	do	do
246	do-4094	187	do	do
247	do-4095	189	do	do
248	do-4096	191	do	do
249	do-4097	193	do	do
250	37-4098	195	222	222
251	37-4061	431	160	160
252	37-4062	451	160	160
253	37-4063	449	640	640
254	do-412	223	do	do
255	do-413	225	do	do
256	do-4114	227	do	do
257	do-4115	229	do	do
259	do-4116	231	do	do
260	do-4117	233	do	do
261	do-4118	235	do	do
262	do-4119	237	do	do
263	do-4120	239	do	do
264	do-4121	241	do	do
265	do-4122	243	do	do
266	do-4123	245	do	do
267	do-4124	247	do	do
268	37-4125	249	231	231
269	do-4126	271	640	640
270	do-4127	273	do	do
272	do-4128	275	do	do
273	do-4129	277	do	do
274	do-4140	279	do	do
275	do-4141	281	do	do
276	do-4142	283	do	do
277	do-4143	285	do	do
278	do-4144	313	do	do
279	do-4145	311	do	do
280	do-4146	309	do	do
281	do-4147	307	do	do
282	do-4148	305	do	do
283	do-4149	303	do	do
284	do-4150	301	do	do
285	do-4151	299	do	do
286	37-4152	297	202	202
288	37-4097	[illegible]		
289	do-4005	1	do	do
290	38-4316	291	do	do
[illegible]	do-4317	287	do	do
292	do-4318	307	do	do
293	do-4319	309	do	do

F. P. Olcott Lands continued.

294	do-4320	311	do	do
295	do-do21	313	do	do
296	do-do22	315	do	do
297	do-do23	325	do	do
298	do-do24	323	do	do
299	do-do25	321	do	do
300	do do26	319	do	do
301	do-do27	317	378	378
302	do do28	389	640	640
303	do-do29	279	do	do
304	do do30	281	do	do
305	do-do31	285	do	do
306	do-do32	335	do	do
307	do-do33	333	do	do
308	do-do34	331	do	do
309	do-do35	329	do	do
310	do-do36	327	do	do
311	do-do37	345	do	do
312	do-do38	343	do	do
313	do-do39	341	do	do
314	do-do40	340	do	do
315	do-do41	339	do	do
316	do-do43	347	480	480
317	do-do44	349	640	640
318	do-do45	351	do	do
319	do do46	353	do	do
320	do-do47	355	do	do
321	do-do48	357	do	do
322	do-do49	359	do	do
323	do-do50	375	do	do
324	do-do51	373	do	do
325	do-do42	427	do	do
326	do-do52	371	do	do
327	do-do53	367	do	do
328	do-do54	367	do	do
329	do-do55	365	do	do
330	do-do56	363	480	480
do1	do-do57	361	do	do
do2	do-do58	391	do	do
do3	do-do59	389	640	640
do4	do-do60	387	do	do
do5	do-do61	385	do	do
do6	do-do62	383	do	do
do7	do-do63	381	do	do
do8	do-do64	379	do	do
do9	do-do	409	280	0 0
340	do-do66	407	640	640
do1	do-do68	405	do	do
do2	do-do69	403	do	do
do3	do-do70	401	do	do
do4	do-do71	399	do	do
do5	do-do72	397	do	do
do6	do-do73	395	do	do
do7	do-do74	393	480	480
do8	do-do75	425	320	320
do9	do-do76	423	640	640
350	do-do77	421	do	do
do1	do-do78	419	do	do
do2	do-do79	417	do	do
do3	do-do80	435	do	do
do4	do-do81	413	do	do
do5	do-do82	411	do	do
do6	do-do83	433	do	do
do7	do-do84	437	do	do
do8	do-do85	455	do	do
do9	do-do86	453	do	do
360	38-4674	271	619	do
do1	do-do75	269	do	do
do2	do-do76	267	do	do
	do-do77	265	do	do
do4	do-do78	263	do	do
do5	do-do79	261	do	do
do6	do-do80	259	do	do
	do-do81	257	do	do

F. P. Olcott lands continued.

do9	do-do83	253	640	640	
370	do-do84	305	do	do	
do1	do-do85	303	do	do	
do2	do-do87	301	do	do	
do4	do-do89	295	do	do	
do5	do do90	293	do	do	
do6	do do91	277	do	do	
do7	do-do92	275	do	do	
do8	do-do93	273	do	do	
do9	do do94	429	160	160	
380	do-do95	297	560	560	
do1	do-do96	283	640	640	
do2	do-do97	447	do	do	
do3	do-do98	445	do	do	
do4	do-do99	443	do	do	
do5	do-4700	441	do	do	
do6	do-do1	467	do	do	
do7	do-do02	455	do	do	
do8	do-do03	453	160	160	
do9	do-do04	464	387	387	
390	do-do05	467	640	640	
do1	do-do06	465	do	do	
do2	do-do07	463	do	do	
do3	do-do08	461	do	do	
do4	do-do09	459	do	do	
do5	do do10	477	do	do	
do6	do-do11	475	do	do	
do7	do do14	483	460	2-3 436	2-3
400	do-do15	481	640	640	
do2	do-do18	119	do	do	
do4	42-5360	21	do	do	
do5	do-do63	27	do	do	
do6	do-do66	33	do	do	
do7	do-do67	35	do	do	
do8	do-do68	37	do	do	
do9	do-do69	39	do	do	
410	do do70	41	do	do	
411	do-do71	43	do	do	
417	do-do77	55	do	do	
418	do-do78	57	do	do	
419	do do79	59	do	do	
420	do-do80	61	do	do	
421	do-do81	83	do	do	
422	do do82	65	do	do	
429	do-do89	79	do	do	
430	do do90	81	do	do	
431	do do91	83	do	do	
443	do do64	29	629	629	
444	do do56	13	607	607	
445	42 do61	23	615	615	
447	38-4365	377	635	635	
	40-5019	243	142	142	
1041	39 4737	231	395	395	
Totl Taxes				$3732.70	

Town Lots continued in next column.

Skin Diseases.

For the speedy and permanent cure of tetter, salt rheum and eczema, Chamberlain's Eye and Skin Ointment is without an equal. It relieves the itching and smarting almost instantly and its continued use effects a permanent cure. It also cures itch, barber's itch, scald head, sore nipples, itching piles, chapped hands, chronic sore eyes and granulated lids.

Dr. Cady's Condition Powders for horses are the best tonic, blood purifier and vermifuge. Price, 25 cents.

TOWN LOTS.

Name of owner	Town	Lot No	Blk. No	Total Ta
Ed M. Mobley	Robert Lee	2	23	1
Houghton&Robinson	do do	52	28	
Mrs. M. A. Woody	do do	13	83	
J. W. Ratliff	do do	7	63	
Maud Kerby	do do	1	73	
F. C. Woodward	do do	56	17	2
Unknown	do do	2	41	
Unknown	do do	2	16	
Unknown	do do	10	17	
Unknown	do do	15	44	
Unknown	do do		12 H	
Unknown	do do	2	29	

WORMS! WHITE'S CREAM VERMIFUGE

Most in Quantity. — Best in Quality.

For 20 Years Has Led all Worm Remedies. EVERY BOTTLE GUARANTEED

SOLD BY ALL DRUGGISTS.

Prepared by JAMES F. BALLARD, St. Louis

For Sale by W. L. Hayley & Co., Druggiste.

A BOON TO MANKIND!

DR. TABLER'S BUCKEYE PILE CURE

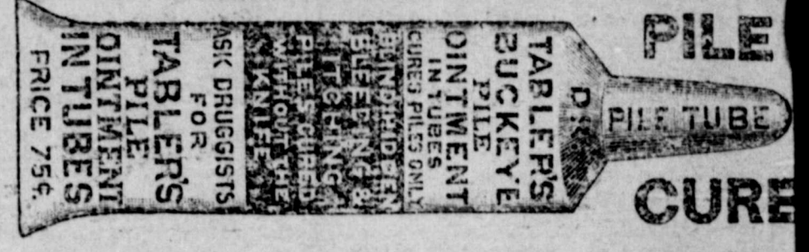

A New Discovery for the Certain Cure of INTERNAL and EXTERNAL PILES, WITHOUT PAIN.

CURES WHERE ALL OTHERS HAVE FAILED.

TUBES, BY MAIL, 75 CENTS; BOTTLES, 50 CENTS.

JAMES F. BALLARD, Sole Proprietor, - - 310 North Main Street, ST. LOUIS, MO.

For Sale by W. L. HAYLEY & Co., Druggists.

$3.20 Buys four full quarts (one gallon) of the very best Whiskey, better than Haynor's.

Cash with order, and if the goods do not give entire satisfaction, notify me and get your money back.

FRED SCHMIDT,

THE PARLOR SALOON,

SAN ANGELO, — — — — TEXAS.

Official Directory.

DISTRICT.

Judge,	J. W. Timmons
Attorney,	D. D. Wallace.
Clerk,	J. W. Barnett.
Sheriff	L. B. Murray.

COUNTY.

Judge,	M. H. Davis
Attorney.	Gid Graham.
Co elk.	J. W. Barnett
Sheriff & Tax Collector,	L. B. Murray,
H & A. Inspector.	Will Perry.
Treasurer,	C. L. Hughes.
Asse-or,	W. W. McCutchen
Surveyor,	

Church Directory.

BAPTIST. Services on first Sunday in each month. N. D. Bullock, pastor.

CHRISTIAN. Services on second Sunday in each month and Saturday night before. J. B. Hooten, pastor.

METHODIST EPISCOPAL. Services on third Sunday in each month, L. A. Clark, P. C.

METCLIST PROTESTANT. Services on fourth Sunday in each month.

EPTORTH LEAGUE. Meets Saturnight before the third Sunday, in each month.

M. E. Sundao School meets every Sabbath afternoon, at 3 o clock.

All the above serv.ces are held in the M. E. Church-house at Robert Lee.

Plan of the Robert Lee Circuit,

M. E. Chuach South.

Bronte. 1st Sunday, 11 AM, & at night
Rock Springs, 2nd Sunday, 11 A.M
New Hope 2nd Sunday, 3 Pm.
Olga, 2nd Sunday, 7 P.M.
Sanco, 4th Sunday, 11 AM.
Hayrick, 4th Sunday, 3 P. M
Robert Lee, 3rd Sunday, 11 Am & night
Prayer meeting every Wednesday night.

Lee A. Clark, P. C.

Here after the Rocert Lee mill will grind on Saturday before the second Sunday in each month.

4 IMPORTANT GATEWAYS 4

THE TEXAS PACIFIC RAILWAY

2-Fast Trains-2 DAILY

For St. Louis, Chicago and the EAST.

Superb New Pullman Vestibuled Buffet Sleepers. Handsome New Chair Cars. (Seats Free.)

Only Line Running Through Coaches and Sleepers to New Orleans Without Change....

DIRECT LINE TO

Arizona, New Mexico AND California.

L. S. THORNE, Third Vice-Pres't and Gen'l Mgr. — E. P. TURNER, General Pass'r and Tkt. Agt.

DALLAS, TEXAS.

NEEDLES, 25c Doz., by mail, postpaid. Manufacturer's Texas Branch, Sam Street, Mg
Address, OHIO SEWING MACHINE CO., Ft. Wort

Buy Machines direct from factory and sa Agent's Big Fees. Good Machines, $12 to $1 $25 buys the BEST Machine on earth—high ar latest improved, will last life-time. Warranted for years. Freight paid. 20 da trial. This is no cheap new paper Machine. Facto branch located here to s direct to the people at Lo est Factory Price. Needl Shuttles, etc., for all M chines. Needles, 25 cts. dozen, postpaid, stamps do. Send old needle or sh tle as sample. It's a great convenience be able to get Needles or Shuttles by m quick. Machines Cleaned and Adjusted by perts, from $1 to $3, freight paid both ways Texas or Indian Territory. Best Repairing partment in the South. Write.

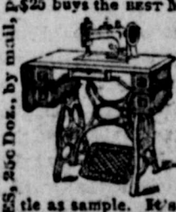

Wanted—An Idea Who can th of some sim thing to pat

Protect your ideas; they may bring you wea Write JOHN WEDDERBURN & CO., Patent At neys, Washington, D. C., for their $1,800 prize and list of two hundred inventions wanted.