

The BRONTE ENTERPRISE

Vol. 46 (Old Vol. 59)

BRONTE, TEXAS, SEPTEMBER 24, 1964

No. 39



District Officers from the Heart of Texas District, pose with Mrs. Joe Rawlings, left, at the Sorosis Club Friendship night last Thursday in the First Methodist Church. A new club, the 1964 Study Club, was organized for Robert Lee at the meeting.

Next to Mrs. Rawlings is Mrs. J. O. Mills of San Angelo, president of the Heart of Texas dis-

trict. Others left to right are Mrs. Cumbie Ivey, Jr., Robert Lee, page to Mrs. Mills; Mrs. George Yarbrough, Brownwood, third vice-president, Heart Of Texas District; Mrs. E. F. Glenn, Bronte, member of the district board; and Mrs. Arlan Fenner of San Angelo, Heart of Texas Junior Editor.

Mrs. Rawlings is president of the Sorosis Club.

Sorosis Club Sponsors New Federated Club in Robt. Lee

Several district federated club officers were present for the Sorosis Club's Friendship Night last Thursday night, when a new club was organized to serve women of Robert Lee. The new club was sponsored by the Sorosis Club and it was named the 1964 Study Club. The new club intends to become a member of the Texas and General Federation of Women's Clubs this fall.

Special guests present were Mrs. J. O. Mills of San Angelo, presi-

dent of the Heart of Texas District; Mrs. George Yarbrough of Brownwood, third vice president of the district; Mrs. Arlan Fenner of San Angelo, Heart of Texas Junior Editor; and Mrs. Cumbie Ivey, Jr., page to Mrs. Mills; and prospective members of the Robert Lee club.

The affair was held at First Methodist Church. Mrs. Joe Rawlings, president of the local group, opened the meeting with a welcome to and introduction of the guests. Mrs. Clark Glenn, a charter member of the Sorosis Club, was in charge of the program and spoke on "This I Remember" in which she told of the organization of the Sorosis Club by the Bronte Diversity Club, in 1946. She also recounted projects of the club during the intervening years and gave highlights of the club history.

Refreshments of white cake squares, nuts, mints, tea and coffee were served from a tea table laid with a white cloth with silver appointments. The centerpiece was an arrangement of red, white and blue flowers topped with a gold insignia, a replica of the insignia of the General Federation of Women's Clubs.

Hostesses were Mmes. Royce Fancher, Donald Furr, Matthew Caperton, A. S. Materson, Royce Lee, W. D. McDonald, C. B. Barbee, Roy Robinson and Rawlings. Other Sorosis club members present were Mmes. C. C. Boecking, B. J. Clark, Davy Crockett, Clark Glenn, E. F. Glenn, Clyde Lee and Ben Oglesby.

After the refreshment period the Robert Lee ladies were assisted by the district officers in the organization of their club.

Members of the 1964 club present were Mmes. Cumbie Ivey, Jr., Willis Wayne Smith, Weldon Fikes, W. T. Roach, Charles Sims, Dorman Thomas, Garland Davis, Carl Brock, Gene Hinnard, Bob Jameson, Finis Millican, Doyle Pittman and Leroy McDaniel. These will be charter members of the club.

Officers elected were Mrs. Ivey, president; Mrs. Sims, first vice president; Mrs. Jameson, 2nd vice president; Mrs. Brock, third vice president; Mrs. Millican, treasurer; Mrs. Smith, secretary; Mrs. Fikes, parliamentarian and Mrs. Hinnard, reporter.

POSTAL HOURS TO CHANGE

Beginning next Saturday, Sept. 26, all postal schedules change. The post office will open the lobby at 8:30 each day, and rural carriers will operate 30 minutes later. The office will remain open until 5 p.m. each day but will continue to close at noon on Saturday.

Noah Pruitt Jr., postmaster, said "this is one of the steps in activating the San Angelo office as a sectional center. All schedules will change and this office will have a more direct outlet to surrounding cities within a 250 mile radius. This will affect the speed in which we handle all the mail. It will cause your mail to reach its destination hours sooner than it formerly did.

"Please keep these changes in mind as we feel that they are for your benefit in expediting your mail. Any questions you have in regard to these changes should be brought to our attention here in the office and we will do our best to answer them."

Mayor Urges That Residents Clean Up Weeds, Trash

Mayor Royce Lee this week issued an appeal to all residents of Bronte to clean up their vacant lots and other premises where weeds and grass have been allowed to grow unchecked. He said he would especially like to see all vacant lots along the highways cleaned, as they make for a very untidy scene for travelers passing through the city.

The mayor also called attention to the fact that in some places in town, trees and shrubs have been allowed to grow to a point where vision is blocked for traffic on adjacent streets. Lee said that residents should bear in mind that in some instances the property owner may be held liable for damage due to wrecks caused from blocked vision.

Rain and Hail Fall Past Week

After the big blow, rain and hail last Wednesday afternoon, this area was favored over the weekend and all the first of this week through Wednesday with ground soaking slow rains.

As much as 5.5 inches of moisture in the last week was reported north of Bronte. The lowest measure reported to The Enterprise was 2.2 inches by Joe Rawlings, who lives southwest of Bronte.

The tempestuous weather of last Wednesday left a narrow path of destruction from hail damage. The strip started in the Sanco area north of Robert Lee, came across the county in a southeasterly direction, striking an area a few miles north of Bronte, and running on through the Marie community toward north.

Heaviest damage to buildings reported to The Enterprise was at the Pittman place north of town. Ten windows were broken out of the house and the roof was demolished by the flying ice. The F. S. Higginbotham residence was al-

Longhorns Travel to Jim Ned Friday Night

Bronte Longhorns will travel to Tuscola Friday night for a football game with the Jim Ned Indians.

A class A high school, Jim Ned is expected to be another team which will give the Longhorns some stiff competition. Game time is 8 p.m.

Coaches Cecil Toliver and James Raughton have been giving the Longhorns some stiff workouts this week after their defeat last Friday night at Eden. They said they hope they are ready for the Indians, and that the Longhorns will bring home their first victory of the 1964 season.

A pep rally in preparation for the game will be held in the gym

at 2:40 p.m. and the public is invited to join the student body for the enthusiasm building session. Classes will be dismissed immediately following the pep rally.

The band buses will leave for Tuscola at 6 p.m. Time of departure of the football bus will be announced by the coaches.

Robert Lee, Jayton and Hermleigh are still at the top of the ladder in District 8-B, with two victories and no losses. Trent has a 1-1 record, while Bronte and Lorraine have sustained two losses.

Other games set for this Friday by 8-B team include Meadow at Hermleigh, Forsan at Jayton, Wylie at Lorraine and Melvin at Robert Lee.

Capertons to Have New Car Showing

Caperton Chevrolet Co. is planning a big day Thursday (today) when they will display for the first time new 1965 model Chevrolets. As is their usual custom Capertons will serve free coffee and doughnuts all day to visitors who come by to see the new cars. They will also have free gifts for everyone who visits them.

Matthew Caperton, co-owner of the local Chevrolet agency, said that they will have 8 of the new passenger cars on display and 2 new pickups. He issued a cordial invitation to everyone in this area to come by and see the new automobiles. "We have a fine looking product," Caperton said, "and we would like for all our friends and customers to come by and see it."

In making the announcement about the new automobiles, Caperton released the following information:

Chevrolet takes its longest stride into the fine car field with its

1965 passenger cars — plus offering the widest variety of luxury models and product features in its 54-year history.

On display in dealer showrooms on Thursday, Sept. 24th, will be 45 models in five distinctive lines of new Chevrolets. Of these, 20 will be "sport models" — convertibles and hardtops.

There are all-new cars in two lines:

The regular Chevrolet, long-time industry sales leader, moves to a new prestige plateau with the greatest comfort and luxury ever offered.

The Corvair makes a dramatic advance with its first major styling change in five years.

Customer approved design, with significant styling refinements, is continued for the Chevelle, Chevy II and Corvette lines. The Corvette also becomes the first American car to provide four-wheel disc brakes as standard equipment.

Among approximately 400 accessories and optional features available on 1965 Chevrolets is the first FM stereo system offered by an auto maker. Another is a telescoping steering column to give greater driving comfort for Corvairs and Corvettes.

With its new models, Chevrolet hopes this year to establish its third successive industry sales mark. S. E. Knudsen, general manager, declared.

"For 1965, Chevrolet is keeping pace with the public's growing preference for prestige transportation with the widest possible customer choice of options and features to fit individual needs," he said.

Following are highlights of the
Continued on Back Page

School Insurance Policies Issued

Insurance policies on all students of Bronte School were issued this week and parents have until Oct. 2 to make payment for the insurance.

Supt. C. B. Barbee said the policy provides protection for students participating in all school sponsored activities. Students will pay \$2.50 of the cost and the school will pay the remaining \$1.10, Barbee said.

He urged that all payments be made by the Oct. 2 deadline.



Ben Oglesby Publisher
 Mrs. Ben Oglesby Editor
 Entered as second class matter at the Post Office at Bronte, Texas, March 1, 1918, under the Act of March 3, 1879.

Subscription Rates

Per Year in Coke and Adjoining Counties \$3.00
 Per Year Elsewhere \$3.50

Any reflection on the character or standing of any person, firm or corporation is not intended and will be corrected upon notification.

NEWS FROM TENNYSON

By Mrs. Barney Griffin

The community received from 3 to 4 inches of rain over the weekend.

A large crowd attended the musical at the school house Saturday night. Next musical will be Oct. 17.

Tennyson quilting club will meet today (Thursday) in the home of Mrs. John Clark.

Mrs. Donna Neff Myers, long time resident of this community, died at 4:15 p.m. Sept. 20 in St. John's Hospital in San Angelo. She was 83, and had been living in San Angelo for 13 years. She is survived by two sisters. Burial was 2 p.m. Tuesday in Mule Creek cemetery. Pall bearers were Jack Corley, James and Monroe Arrott, Tom Green, Lewis Baker and Gene Halamicek.

Mrs. Etta Hurst accompanied by Mr. and Mrs. Harold Snell of Winters, visited the Robert Schlage family in Kingsland last weekend.

Weekend guests of the J. C. Boatrights were Mr. and Mrs. Charles Hester and family of Austin, Mr. and Mrs. Lonnie Hester, Winters; Gary Hester, Louisiana; Mr. and Mrs. Sparks Boatright, Novice; Mr. and Mrs. O. G. Loudamy, Doyle Gleghorn, Mr. and Mrs. Yater Boatright, all of Miles; and Mr. and Mrs. T. G. Gleghorn.

Mr. and Mrs. Bobby Clark and girls were Sunday guests of the John Clarks.

Mrs. Otto Finck of San Angelo is reported improving after a recent illness.

Mr. and Mrs. C. D. Derrick and Chester Roy visited the Bud Denton family in San Angelo Thursday. Their granddaughter, Mrs. Adele Sweaiker of Houston visited here Thursday.

Sunday guests in the Floyd Gibson home were Mr. and Mrs. John Leathers, Odessa; Mr. and Mrs. Evert Best, Bronte and Mr. and Mrs. Dean Huddleston and family, San Angelo. Debbie Huddleston spent the weekend here.

Visiting Mr. and Mrs. Bert Cornelius Sunday were Mrs. Melvin James and girls, and Mr. and Mrs. George Knockie and family, all of San Angelo.

Mrs. C. C. Cunningham of Coleman was a weekend guest in the H. H. Holland home.

Visiting Mr. and Mrs. George James during the weekend were Mrs. James Chambers and Mrs. Lester Talton, San Angelo, Mrs. Lewis Baker, Gladys Baker and Dannie Parker.

Mr. and Mrs. C. M. Howard and George visited the John McCloud and Presley Gibbs families in San Angelo Sunday.

Mr. and Mrs. Homer Cornelius went to Baird Wednesday to visit the Dee Myers family.

Mr. and Mrs. Alfred Williams and son and Joe Larkin of San Angelo were Saturday dinner guests of Mr. and Mrs. Tom Williams.

The Don Scott and Glen Griffin families of San Angelo visited Mr. and Mrs. J. D. Hooks Sunday.

Mr. and Mrs. L. J. Sonnenberg, accompanied by Mr. and Mrs. Charles Sonnenberg, went to Houston for the weekend to get their granddaughter, who had been hospitalized there. She is reported to be improving.

The Barney Griffins visited the Gary Davis family in Big Lake Saturday. Sunday evening visitors in the Griffin home were Ernest, Kenneth and J. H. Griffin and Bill Shipman, all of San Angelo.

SHOP BRONTE FIRST

BRONTE CHURCH OF CHRIST

SUNDAY SERVICES

Bible Study 10:00 a.m.
 Worship 10:50 a.m.
 Young People's Mtg., 5:00 p.m.
 Evening Worship ... 6:00 p.m.

WEDNESDAY

Bible Study 7:00 p.m.

You Can Count on Your Bank When You Need Financial Help



It is our aim to provide all our customers with every service possible, so long as it is consistent with good business principles. When you have financial problems, come in and talk them over with us. Chances are we can work out a solution together.

First National Bank

Bronte, Texas

HERE'S BLACKWELL

By Mrs. Charles Ragsdale

Euterpean Club Meeting

First fall meeting of the Euterpean club was held Thursday afternoon in the home of Mrs. B. R. McCarley with Mrs. W. C. Shamblyn as co-hostess. Mrs. L. W. Sweet, president, welcomed members back after a three month vacation.

Mrs. McCarley, chairman of the program committee, presented new year books. Roll call was answered with members telling of a place they visited this summer. Mrs. McCarley told of her trip to the World Fair.

A refreshment plate was served to Miss Bertha Smith, Mmes. Terry Barrett, Frank Brownfield, O. T. Colvin, R. V. Copeland, Kay Corley, Josie Hipp, Austin Jordan R. E. Patton, H. C. Raney, W. W. Youngblood, Sweet, Charles Ragsdale and the hostesses.

H.D. Club Meets

Miss Bertha Smith was hostess for the Home Demonstration club Tuesday morning. Mrs. Mack Cotten, president, presided at the business meeting. Mrs. Don Dulin gave the program on "Wills and Insurance."

A refreshment plate was served to two guests, Mmes. Charles Dunnam and Nate Smith and members Mmes. Frank Brownfield, Jimmy Bickley, R. E. Patton, Terry Barrett, Dulin, Cotten, Lee Alderman, Smith and Charles Ragsdale. The next meeting will be with Mrs. L. W. Sweet Oct. 6.

Mrs. Lula Palmer had as her guests over the weekend Mrs. D. T. McDonald of Austin and her uncle Ben Palmer of Goldthwaite and Mr. and Mrs. Dabner Harris of Sweetwater.

Mrs. Charles Ragsdale received word of the death of her cousin's husband, John McCord. Mr. McCord died of a heart attack Sept. 8 at his home in Overton. Mrs. McCord is the former Mozelle Turney of Robert Lee. Mrs. McCord's mother, Mrs. Fred O. Green lived in Robert Lee until a few years ago she moved to Overton.

Homecoming to Be October 3

Homecoming for Blackwell school ex-students and friends will be Saturday, Oct. 3. Registration will begin at 3 p.m. in the old gym. A program and meeting of the ex-students association will be held at 4:30. A barbecue supper will be served in the cafeteria from 5:30 to 7:30 p.m. Senior students will serve the meal which will cost \$1.00 per plate. A football game

between Blackwell and Mertzon will take place at 8 p.m. Final event of the homecoming will be a reception at 10 o'clock after the football game.

Bobby Sanderson is president of the Ex-student association.

Football Schedule

Sept. 11 — Water Valley, there
 Sept. 18 — Christoval, there.
 Sept. 25 — Novice, here
 Oct. 3 — Mertzon, here.
 Oct. 9, Talpa, here.
 Oct. 16 — Open
 Oct. 24 — Highland, there.
 *Oct. 30 — Ira, there.
 *Nov. 6 — Hobbs, here.
 *Nov. 13 — McCaulley, there.
 *Nov. 20, Divide, here.
 * denotes conference games.

Game time will be 8 p.m. for all games through Oct. 9. Starting with the Highland game Oct. 24, game time will be 7:30 p.m.

Blackwell won from Christoval

46-16 last Friday night.

Members of the team are: left ends, Robbie Cook, Frank Hargraves, Jimmy Saunders, Bob Harris; right end, Courtney King, John Ragsdale, Robert Nabers, Randy Shafer; center, Bob Caruthers, John Barnes, Brad Johnson, Tom Barrett; quarterback, Tommy Hipp, Terry Oden, Monty Pillion, Donald Cooper; left half, Larry Patton, Frank Jackson, Ronny Smith, Ricky Dancy; right half, Alan Bell, Felix Segura, John Chew, Hopy Sedberry.

For Life, Hospitalization and Cancer Insurance, See

B. D. SNEAD

At First National Bank

MARY SLAUGHTER

Is a Little Tired — and after long and careful consideration has decided to put her stock farm on the market.

808 Acres, near Robert Lee, 590 acre, 170 cultivation, brick house, cellar, barns, wells, tanks, 1/2 minerals, production near 1/2 down.

CONTACT

Town & Country Real Estate

Glenn Thomason — Box 243 — Abilene, Texas

Phones OR 4-7228 — Res. OR 2-1742

If DISASTER Struck Our Town — HOW WELL WOULD YOU BE PROTECTED?

MOST SERIOUS COMPLAINTS ABOUT PAYMENT OF INSURANCE CLAIMS ARE MADE BY PEOPLE WHO HAVE NOT INSURED THEIR HOMES THRU LOCAL ESTABLISHED AGENTS... says Legislative Investigating Committee.

In its Official Report on loss adjustments made after Hurricane Carla, the Committee of the Texas House of Representatives gave full credit for responsible performance to those companies represented by independent agents! The committee went on to say that most serious complaints were made by witnesses who did not have the service of an insurance agent with whom they were personally acquainted.

YOU CAN PROTECT YOURSELF by making sure that your insurance on your car, home or business is with your local INDEPENDENT AGENT.



All Kinds of Casualty Insurance

Youngblood & Glenn

First Nat'l Bank Bldg.

Bronte

50 Rooms & 10 Baths?

OR

5 Rooms & 1 Bath?

Whatever Your Needs . . .

CAMERON Can Help You

WE CAN PLAN IT!

WE CAN FINANCE IT!

WE CAN BUILD IT!

NO MONEY DOWN ON YOUR LOT!

SEE or CALL TIM ALDERSON

Wm. CAMERON & CO.

95 Years Service to Texans

Ballinger

Phone 8141

now! the beautiful shapes for '65

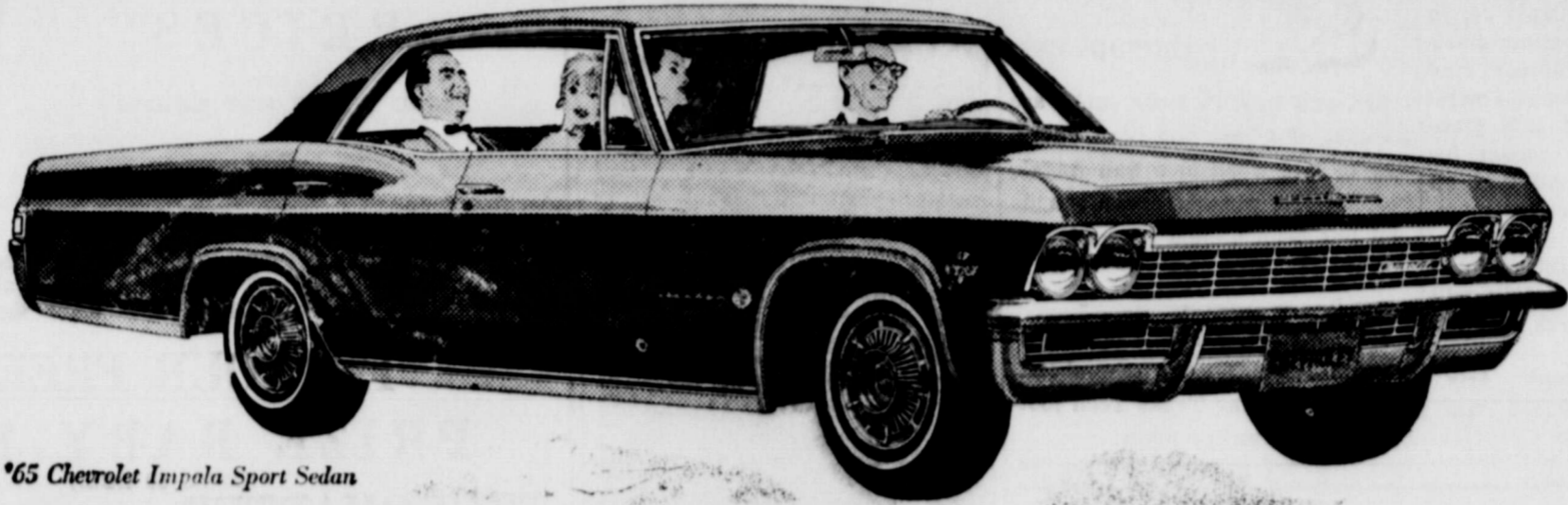

'65 Chevrolet Impala Sport Sedan

**Chevrolet
Impala '65**

It's longer, lower, wider—with comforts that'll have many an expensive car wondering why it didn't think of them first. More shoulder room, more leg room up front. Curved side windows, an

instrument panel that's a conversation piece. In fact, just about everything's new right down to the road. And even that'll seem newer because the Jet-smooth ride is smoother than ever.



'65 Chevelle Malibu Super Sport Coupe

**Chevelle
Malibu '65**

Here's all that made Chevelle America's most popular new-sized car—plus some new surprises. Like those cleaner, bolder lines. Like the silky way its new ride skims over the choppiest roads. Like

V8 power that'll make you think we stole some of Corvette's stuff—which we did. All told, five engines are available from a quieter six to a V8 that comes on 300 horses strong.



'65 Chevy II Nova 4-Door Sedan

**Chevy II
Nova '65**

It may be the expensive-est looking thrift car you've laid eyes on. But thrifty it is. The big difference being that Chevy II's marvelous mechanical efficiency now wears a debonair new look. And

offers a new range of engines, including a new 300-hp V8. You could get the idea that saving you money was the last thing we had in mind—if it weren't for that price sticker on the window.



New top-of-the-line Corvair Corsa Sport Coupe

**Corvair
Corsa '65**

How's this for sport with an international flair! The longer, wider design gives all closed models a hardtop roof, along with more shoulder and entrance room. And to go with the racier look,

there's up to 180 hp available in the new Corsa series, up to 140 hp in the Monza and 500 series. Also a flatter riding independent suspension, more responsive steering and a wider road stance.



See 5 beautiful shapes for '65—Chevrolet, Chevelle, Chevy II, Corvair & Corvette—at your dealer's

42-0994

Caperton Chevrolet Company

113 S. State St. (Highway 277)

BRONTE, TEXAS

Phone GR 3-2501

FIREMEN TO ELECT NEW OFFICERS, EAT ICE CREAM

An ice cream supper will be held Thursday night, Sept. 24, in conjunction with the regular meeting of the Bronte Volunteer Fire Department. C. E. Bruzon, member of the department, said there will be plenty of ice cream for everybody, and he urged that all members and prospective members be present.

In addition to the refreshment sessions, a business meeting will be held and new officers elected.

A. M. Hooper of Phoenix, Ariz., spent last week with his son, Marshall Hooper and family.



New Tax Exemptions

Mr. and Mrs. P. J. Cervenka are parents of a new son born Thursday of last week in a San Angelo hospital. He weighed seven pounds and has been named Michael Patrick.

Rev. Murrell Johns and Ron visited in Lubbock over the weekend. Ron attended the Texas Tech football game Saturday night.



Announcement is being made this week of the engagement and approaching marriage of Miss Josephine Flores and Rudy Olivas, both of Bronte. The bride-elect is the daughter of Mr. and Mrs. Monica Flores, and Mr. and Mrs. Simon Olivas are parents of the prospective bridegroom. Wedding vows will be exchanged at 10 a.m. Saturday, Oct. 3, at St. James Catholic Church in Bronte. The Rev. Lucian C. Biasi will be the officiating priest. Olivas is a graduate of Bronte High School and Miss Flores also attend the local schools.

RUSSELL FAMILY REUNION

The country home of Mr. and Mrs. Joe Ash, near Bronte, was the place chosen for the recent Russell family reunion, honoring their mother, Mrs. H. T. Russell, of Ballinger, who recently celebrated her 88th birthday.

All of her children were present for the occasion. They are: Herb Russell, Aptos, Calif.; Harris Russell, Midland; Dick Russell, San Antonio; Taylor Russell, Kermit; Mrs. Cleo Tyson, Las Cruces, N. M.; Miss Belle Russell, El Paso; Mrs. Hattie Collings, Dumas; Mrs. Lillian Goodman, Monahans and Mrs. Vicla Ash, Bronte.

There were 28 members of the family present including seven grandchildren and three great-grandchildren.

PERSONALS

Mr. and Mrs. J. O. Riley of Lake Whitney spent last weekend with Mr. and Mrs. T. O. Spiller.

Mr and Mrs. Charles Timmons and girls of Abilene went to Galveston for Mrs. B. G. Timmons, who has been an out-patient at John Sealy Hospital. They returned Thursday afternoon.

Mrs. G. W. Murphy spent last weekend with her mother, Mrs. M. O. Lightfoot, in Miles.

Mr. and Mrs. E. L. Caperton spent Sunday with the R. T. and Leslie Dean Caperton families in Coleman.

Mrs. Olga Whalen received word from her son, Greg, stationed with the army in Kisenlantern, Germany that he likes the country very much. He recently arrived there from the States. Malcolm Johnson, son of Mr. and Mrs. Pat Johnson, is also stationed there.

Capt. Autin Collins was dismissed from Goodfellow Air Force Base Hospital Tuesday, after being hospitalized since Sept. 16. He is reported improving.

Word was received Wednesday of the death of Travis Fort, 35, son of Mrs. Genie Fort of Bronte. He died in a San Antonio hospital. Funeral services will be held today (Thursday) at 3 p.m. in Del Rio.

Rev. Francis Pruitt of Dallas visited Monday with his parents, Mr. and Mrs. Noah Pruitt, Sr.

Mrs. Frank Keese is in Wellington where she is employed as a special nurse with a victim of an auto accident.

ROCK BOTTOM PRICES

(AND WE'RE NOT KIDDIN')

ON

Prize Beef

For YOUR FREEZER

PRIZE BABY BEEF

(80 TO 90 LBS.)

HINDQUARTER - - Lb. 53c

PRIZE HEAVY BEEF

(200 TO 225 LBS.)

FOREQUARTER - - Lb. 37c

HINDQUARTER - - Lb. 57c

1/2 or WHOLE BEEF - Lb. 45c

We Will Cut and Wrap It for Your Freezer FREE!

ASK ABOUT OUR MONTHLY PAYMENTS

Oak Creek Village

1 Mi. South of Blackwell

Phone 282-2301

FOY L. MOORE HOUSE FOR SALE

1700 FEET OF FLOOR SPACE

This is a modern home, two baths, central heat and air conditioning, beautiful yard, with 100 foot front, paving on two sides. AND IT'S A REAL BARGAIN!!

MARTIN LEE

Ph. 473-3611

BRONTE, TEXAS

Box 266

Healthknit

Tapered design for that

Trim VARSITY Look!

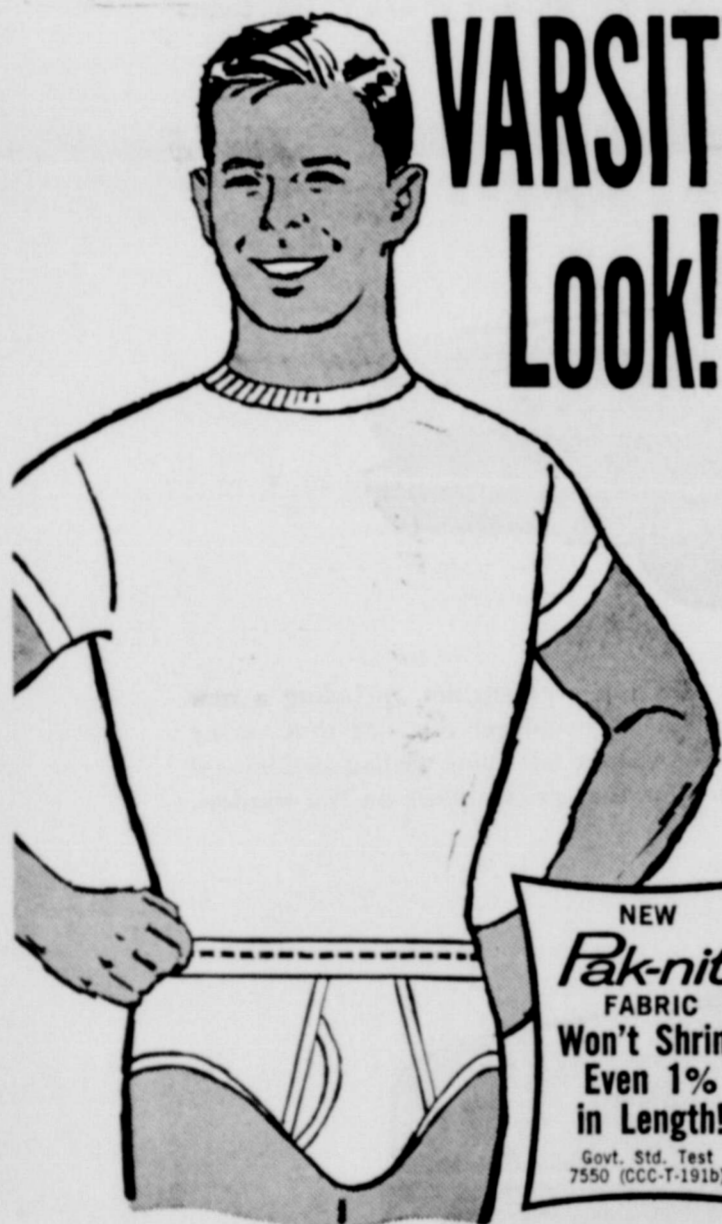

NEW **Pak-nit** FABRIC Won't Shrink Even 1% in Length!

Govt. Std. Test 7550 (CCC-T-191b)

For today's slim, trim "Ivy" look, you need contoured underwear that does something for your appearance... and HEALTHKNIT has it!

"Varsity Taper-T" shirt—with smart tailored sides, tapered from shoulder to hips. Hugs the body, so form-fitting shirts and jackets fit smoother, feel better.

"Varsity Lo-Line" brief—designed especially for the natural look. Rides low on the hips (waist), stays hidden under modern low-line slacks and jeans. No bind elastic leg openings.

Taper-T Shirt

Lo-Line Brief

\$1.25

\$1.00

CUMBIE & MACKKEY

You Have A Cordial Invitation

Come to See Us This Weekend

SEE THE NEW 1965

FORD

MUSTANG • FALCON • FAIRLANE • FORD • THUNDERBIRD

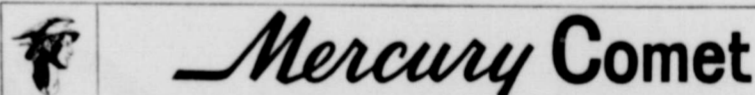

AND TO INSPECT OUR

Newly - Remodeled BUILDING

We will be doubly proud and happy for you to visit us this weekend. In addition to having new '65 models of the beautiful new Fords, Mercurys and Comets on our floor for you to see, we would like for you to see our newly remodeled and enlarged quarters. We have great faith in Coke County and this entire area, and have spared no expense to provide you with the latest facilities when you come to see us on a trading or buying deal, or when you need service and body repair work. We'll be looking for you Friday and Saturday, Sept. 25 and 26.

Ivey Motor Co.

Robert Lee

BROOKSHIRE BROWSINGS

By Mrs. Herbert Holland

Rain has really been good during the weekend with from 2.8 to 3.5 inches reported Sunday and Monday. During the week showers at different times amounted to about .8 inch. Some farmers and ranchers have started planting fall grain while others have their grain up.

Mmes. Jerry Landers, Alton Bradberry and Alton Morgan visited in San Angelo Tuesday evening.

Herman Hoelscher recently visited in Rising Star.

Herman Miller has been dismissed from the hospital after being treated 16 days. His hand became infected after getting poison in a cut place while spraying cattle. It is reported that it will be six months before he will be able to return to work.

Mr. and Mrs. Vernon Jones and Martha of Lubbock visited the Herbert Hollands Saturday. They are former residents of this community. Mrs. Carrie Holland visited Mrs. Bill Keeling in Miles Saturday. Mr. Holland killed three big rattlesnakes in his barn this week.

Carl Florence also killed a rattler on the site where he is building a new home.

Mr. and Mrs. Bert Hester were hosts to the Jolly 8 Club Saturday night. A covered dish supper honored Mrs. Rob Springer on her birthday. The group played 42 and dominoes and presented Mrs. Springer with a gift. Present were Messrs. and Mmes. Carl Florence, Wallace Runney, George Coleman, Springer, Herbert Holland and Hester.

Mr. and Mrs. Wilson Barrett of San Angelo and Mr. and Mrs. Herbert Holland were Friday supper guests of Mr. and Mrs. Albert Tucker.

Mr. and Mrs. Bomar Horton went to Abilene Saturday to attend the fair and fat stock show.

Doyle Gleghorn of Miles visited the T. G. Gleghorns Sunday.

Roy Lummus Jr. of Dallas spent part of last week with his parents, Mr. and Mrs. Roy Lummus Sr.

Mrs. Frank Sayner of Moriarty, New Mexico came Tuesday of last week for a visit with her parents, Mr. and Mrs. F. S. Higginbotham. She accompanied her parents to Dallas where they spent Wednesday through Saturday of last week visiting the Jack Hamilton family. Another daughter of the Higginbothams, Mrs. George Hughes and children of Hobbs, New Mexico visited them Saturday night and Sunday. Mrs. Sayner will be here until the end of this week.



BRONTE LODGE
No. 962, A. F. & A. M.
Meets first Monday night
in each month.
Visitors Welcome.
JESSE PARKER, W. M.
NOAH PRUITT JR., Sec.

FARM BUREAU
Insurance Service
Save with Safety

ALL TYPES OF INSURANCE

O. T. COLVIN

Blackwell, Texas
Phone 282-2291
Offices in Bronte & Robert Lee

Ballinger Memorial Company

SOUTH BALLINGER
P. O. Box 655 Ballinger, Texas Phone 2-4782

We stock the same line of granites all other companies stock. We can secure any size, finish, or design you want. Prices are reasonable.

Nettie G. Lusk Owner Mrs. W. W. Wheat Wingate Rep. Sam L. Williams Representative

NOTICE OF HEARING TO APPROPRIATE PUBLIC WATERS OF THE STATE OF TEXAS

No. 2162-A

Notice is hereby given to whom concerned that the application of COLORADO RIVER MUNICIPAL WATER DISTRICT, P. O. Box 869, Big Spring, Texas, was received on the 17th day of July, 1964, in the office of the Texas Water Commission. Applicant seeks to amend its Application No. 2162, granted June 20, 1960, as follows:

(1) To change the location of the dam from the point proposed in Application No. 2162 on the Colorado River in Mitchell County, to a point on the Colorado River in Coke County. The new location sought for the dam is approximately 2 miles west of Robert Lee, Texas, with station 74+00 on the centerline of the proposed dam located S 1° 05' E 10.645 feet from the southeast corner of Section 412, H & TC RR Co. Survey, Block 1-A, A-1676, Coke County, Texas;

(2) To increase the storage capacity of the dam and reservoir by a total of 85,060 acre-feet (from 403,700 acre-feet at the original Mitchell County dam site to 488,760 acre-feet at the proposed Coke County dam site);

(3) To divert the water to be appropriated at a point which bears S 15° 10' W 2011 feet from the southwest corner of H & TC RR Co. Survey, Block 1-A, A-1676, Coke County, Texas, on the left bank of the Colorado River, approximately 3.2 miles northwest of Robert Lee, Texas, and to increase the rate of diversion by 30,000 gallons per minute (from 40,000 gallons per minute authorized under Application No. 2162 to 70,000 gallons per minute);

(4) To change the amount of water authorized to be appropriated under Application No. 2162 for industrial use from 5,000 acre-feet of water per annum to 2,000 acre-feet of water per annum, and for mining use from 5,000 acre-feet of water per annum to 8,000 acre-feet of water per annum, but not changing the amount of 40,000 acre-feet of water per annum authorized to be appropriated for municipal use nor the total amount of 50,000 acre-feet of water authorized to be appropriated annually under said Application No. 2162.

(5) To add as an additional authorized use, the use in place in the reservoir of the total amount of water impounded therein for the purpose of recreation.

The place of use of the waters used for municipal, industrial and mining purposes will be in the following counties in the Colorado River watershed, but only in those portions thereof within the watershed of the Colorado River: Coke, Ector, Glasscock, Howard, Martin, Midland, Mitchell, Nolan, Runnels, Scurry and Sterling Counties. Notice of this fact is hereby given to record appropriators in the Colorado River watershed, both within the watershed as a whole and within those portions of said watershed in the above-described counties in which the water is to be introduced and used.

Water which is diverted for municipal use but not consumed as a result thereof will be returned to the Colorado River and its tributaries at sites of the sewage treatment plants of cities served

by the District within the above-named counties. Water which is diverted for industrial use or mining use but not consumed as a result thereof will be returned to the Colorado River or its tributaries within the above-named counties.

Applicant further proposes to construct a system of low-flow pollution control diversion works in the channel of the Colorado River in Scurry and Mitchell Counties, and to use as part of its appropriation for mining purposes polluted waters there occurring, consisting of the salt water, oil field brines and commingled salt and fresh water.

Said application was accepted for filing by the Texas Water Commission on the 17th day of August, 1964, as Application No. 2162-A, and a hearing thereon will be held by the Texas Water Commission, in the office of the Commission at Austin, Texas, on MONDAY, OCTOBER 19, 1964, beginning at ten o'clock a.m., at which time and place all parties interested may appear and be heard. Those opposing the granting of said application should file written protests with the Commission and the applicant at least five days prior to hearing date, giving their reasons therefor and such other information as is required by Commission Rule 305.2. Such hearing will be conducted from time to time, and from place to place, if necessary, until such determination has been made relative to said application as the said Texas Water Commission may deem right, equitable and proper.

Given under and by virtue of an order of the Texas Water Commission, at the office of the said

The Bronte Enterprise

September 24, 1964

Commission at Austin, Texas, this 17th day of August, 1964.
TEXAS WATER COMMISSION

Joe D. Carter, Chairman
ATTEST:
Audrey Strandman, Secretary

TEXAS THEATRE, Bronte Texas

Motion Pictures Are Your Finest Entertainment
Evening Show Starts 6:30

THURSDAY AND SATURDAY, SEPTEMBER 24 & 26
Jerry Lewis, Ina Balin, Phil Harris, Keenan Wynn in
"THE PATSY" in color
Also Cartoon

SUNDAY 1:30 MATINEE & MONDAY, SEPTEMBER 27 & 28
David Niven, Shirley Jones, Marlon Brando in
"BEDTIME STORY" in color
Also Cartoon

PROTECT YOUR HOME AGAINST COLD AND SAND

Replace those old screen doors with new, modern aluminum, and minimize that cold wind and sand. Storm windows, windows for patios, all types of aluminum windows and doors.

Aluma-Kraft Awnings, Carports & Patio Covers

MIDLAND STORM WINDOW AND DOOR CO.

WILL THOMASON, Local Representative

MIDLAND, TEXAS

2607 West Wall

Ph. MU 2-7161—Res. OX 4-4150



PATTERNS FOR PROGRESS

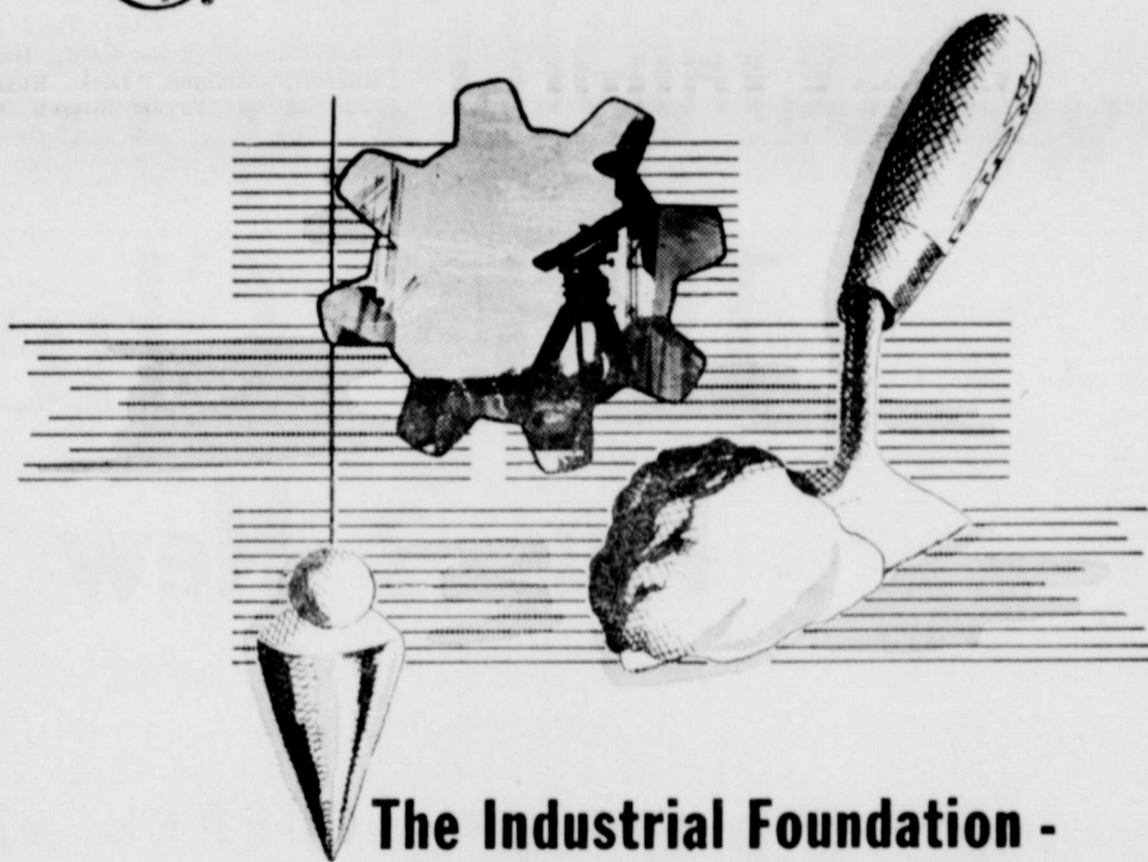

The Industrial Foundation - Tool for Community Development

In little more than ten years Industrial Foundations have been established in 182 Texas communities. These are communities — both large and very small — which have recognized the vital need for a community financing group in securing new industry.

Called by various names, the Industrial Foundation is a community-wide organization with the prime objective of creating payrolls. Its functions vary from community to community, but basically its purpose is to provide development funds for the land, brick and mortar required for new industry.

It is one of the best ways to show favorable community attitude towards new industry or to help finance the expansion of an existing local industry. By having community money invested in an industry the community becomes more interested in seeing that the industry profits and grows.

The Community Industrial Development Foundation is another PATTERN FOR PROGRESS.

WTU's area development representatives have information about the creation of industrial foundations. These facts are available to growth-conscious communities on request through your WTU local manager.

West Texas Utilities
Company

an investor owned company

MRS. WHALEN HOSTESS FOR BRONTE H.D. CLUB

Bronte H.D. Club met with Mrs. Olga Whalen as hostess Sept. 16. She read as the opening exercise, "No Talent." Mrs. Truman Parker, president, presided. Roll call was answered with "a neighborly deed." Mrs. J. C. Boatright read a council report.

The members turned in their annual reports.

The floating prize was brought by Mrs. Taylor Emerson and won by Mrs. Gene Halamicsek.

S. S. gifts were exchanged and new names drawn. These names will continue through the Christmas party.

The hostess served refreshments to Mmes. Boatright, Emerson, W.

Hipp, Halamicsek, J. F. Hughes, O. R. McQueen, Phillips, Parker, Jim Patton and Ronald Walton.

Next meeting will be Oct. 7 with Mrs. Halamicsek as hostess.

Mr. and Mrs. E. A. Baugh and Mr. and Mrs. C. W. Gilmore of Stanton visited Mr. and Mrs. J. F. Hughes and the Baughs remained for a few days visit. Visiting in the Hughes home Monday were Mrs. W. H. Cupps, Mrs. Tennie Campbell, Mrs. Claude Hodges and Dick Baugh, all of Santa Anna. They are brothers and sisters of Mr. Baugh. Mr. and Mrs. J. L. Baugh of Big Spring visited with the Hughes Wednesday and took Mr. and Mrs. Baugh back to Stanton.

PERSONALS

Misses Linda Jones and Judith Smith spent last weekend in Abilene where they attended the ACC and East Texas State Football game and the West Texas Fair.

Mr. and Mrs. E. A. Brosh and son of Crane were recent guests in the home of Mr. and Mrs. G. W. Owens.

Linda Henry, music teacher in the Stamford schools, was a weekend visitor in the home of her parents, the J. T. Henrys.

Visiting with Mrs. Aline Latham Sunday were Mr. and Mrs. Hervey Latham and family of San Angelo and Mr. and Mrs. Tommy Latham and family of Midkiff.

The Bronte Enterprise

September 24, 1964

Mr. and Mrs. Robert Gilreath of Hamlin spent Sunday with his brother, M. G. Gilreath, and Mrs. Gilreath.

Mr. and Mrs. Charle Boecking attended the Texas Tech-Mississippi State ball game at Lubbock last Saturday night.

OTIS L. PARRIS, O.D.

Eyes Examined
For

Glasses and Contact Lenses

FREE PARKING

OUT OF DOWNTOWN TRAFFIC AND
PARKING METERS

3114 Sherwood Way — Phone 949-5125
Mead's Suburban Center
San Angelo, Texas

YOU ARE INVITED TO OUR ANNUAL

OPEN HOUSE

Thursday, September 24

We Will Show 8 Models of the Brand New

1965 Chevrolet

Plus 2 New Pickups

FREE COFFEE AND DOUGHNUTS
GIFTS FOR EVERYONE

Y'ALL COME

Caperton Chevrolet Co.

Eden Wallops Longhorns, 32-12

It looked as if the Longhorns were not going to scratch in their contest last Friday night with the Eden Bulldogs, but they came alive in the last quarter to rack up a pretty respectable score of 12 points to Eden's 32. Passing was responsible for both touchdowns. The first one came on a 24 yard pass and run play when David Glenn tossed an aerial to Davis Corley. The second tally was on a keeper by Glenn from the 1 yard line after he had thrown a pass to Royce Lee who almost made it to pay dirt but was forced out of bounds on the 1.

First Half

Eden completely dominated the first half, starting off with a touchdown in the opening minutes of the game. They kicked off to Bronte but the local boys were unable to keep the ball beyond four plays. Lee punted to Tomlinson and 12 plays later Stansberry, Eden's quarterback, went over from the 8 yard line. Try for extra point failed.

Eden kicked off to Ron Johns, who made a good runback to his 44. A penalty and a couple of gainers by Lee gave the Longhorns their first 1st down of the night on the Eden 45. Glenn started his passing efforts, but the locals were unable to make another 1st, so Lee punted to the Bulldog 20, no return. Eden proceeded to march down the field and Colley made the point counter on a run from the 16. EP try failed. Score was 14-0.

Bronte received the kickoff and was making some gains when a fumble gave the ball to the Bulldogs. The Bulldogs tried a couple of ground plays, but the Longhorns held, then they tried two pass plays which failed, so the ball went over on the Bronte 34.

The ball seesawed back and forth a couple of times, but finally Eden worked it down to the 1 yard line. From there Kirkpatrick ran it across the double stripe. A conversion kick was no good, and the score was 20-0. Eden barely had time to kick off to Bronte before the first half ended.

Second Half

Jim Morrow kicked off to start the second half of the ball game. The Bulldogs made short gains and moved the ball to Bronte's 40 yard line, from where Stansberry tossed a touchdown pass to Sawyer, to make the score 26-0. Bob Strickland blocked the try to kick the extra point.

Konz's kick went to Ron Johns, who fought his way back to his 46 yard line. Glenn tossed the ball to Johns for a 1st down on Eden's 42, a 23 yard gainer, after the Longhorns were set back by losses and a penalty. Hard luck followed this play, however, when Tomlinson intercepted a pass on his 35 yard line.

No action of scoreboard-changing consequence occurred until early in the fourth quarter when Jim Morrow intercepted a pass on the Eden 33 yard line. Lee ground out six yards on the ground and Glenn passed to Johns for 4 more and a first down on the 23. A swarm of Bulldogs nipped Glenn for a loss on the first play of the series, then he connected with Lee for a 1st down on the 11. Once again Glenn's teammates couldn't hold off the Bulldogs long enough for him to get off a pass, and he lost 10 yards. A fumble on the next play was recovered by Eddie Clark, but hey lost three more, making it 3rd and 23 on the 24. A pass missed, leaving the Longhorns one more chance to take advantage of their deep penetration into Bulldog territory. Glenn and D. Corley made it count, however, and gave the Longhorns their first score of the game. Score was 26-6.

Morrow kicked off and the Bulldogs made a determined march toward the Longhorn goal line. In spite of penalties and a fumble,

the Eden lads set themselves up in scoring position on the 10 yard line. Stansberry skirted right end to make the six points. A conversion pass was batted down by Doug McCutchen. Score: 32-6.

The kickoff went to McCutchen who made it to his 31 before a Bulldog got him. Glenn threw to Johns for a first on the 48. Two incomplete passes loosened up the Bulldog line and Glenn kept the ball to gain six yards. A 5 yard penalty was called against Eden, however, and the Longhorns elected to take it and keep their down, making it 3rd down and 5 to go. On the next play Bronte's second touchdown was set up as Glenn tossed a pass to Lee, who raced up the sideline on Bronte's side of the field to the 1 yard line. Haynes of Eden was the defender who kept Lee from going all the way. On the next play Glenn kept the ball and made the yard needed to reach paydirt. Score 32-12.

Morrow had time to kick off and the Longhorns received a 15 yard personal foul penalty before the final whistle sounded.

Outstanding linemen included Jim Morrow, who got 21 tackles, stopping opponents four times for a loss or no gain and intercepted a pass. Jerry Don Holcombe, who got 15 tackles, stopping opponents two times for a loss or no gain; Ron Johns got 14 tackles, stopped

opponents twice for no gain; Larry Corley, who got 10 tackles, and stopped opponents 4 times for loss or no gain; Bob Strickland, who got 10 tackles and stopped opponents 1 time for a 2 yard loss.

Statistics

Bronte	Eden
7	15
23	166
138	157
161	323
20	13
9	9
1	1
5 for 35	2 for 35
4 for 30	12 for 80
1	1
12	32

Rough Jim Ned Downs Shorthorns

A rough junior high team from Jim Ned downed the Shorthorns 30-0 here last Thursday night. The Bronte boys were outclassed in size, and had a hard time holding down the bigger boys who were visiting.

The Shorthorns have another home game this Thursday night, when Trent visits here for the first conference game of the season. Kickoff time is 7 p.m.

Fans are urged to turn out for these junior high games, as they are usually interesting.

**LONGHORNSKEEP IT UP,
YOU'RE IMPROVING ALL THE TIME!**

**New Let's All Get Ready to
BEAT JIM NED
YOU CAN DO IT!**

JUST RECEIVED —

NEW MEDICATED

FRESH - START

CLEANSING CREME BY PONDS

Cleans Oily Skin — Helps Prevent Blemishes

EXTRA SPECIAL

Universal Starlet Hair Dryer

Reg. \$15.95 - - ONLY \$10.95

A Lovely, Efficient piece of Equipment in
A Handsome Carrying Case

HURLEY PHARMACY

Elmer Hurley Would Like to Be YOUR Pharmacist



Specials for Thursday, Friday and Saturday, September 24, 25 & 26

PICNIC HAMS - Lb. 29c

Beef Ribs lb 23c

FRESH PURE GROUND MEAT - Lb. 35c

CHUCK BEEF ROAST - Lb. 43c

BACON, Ridley's - 2 Lbs. 89c

RIDLEY'S 3 LBS. **Sausage 95c**

BISCUITS, Kimbell's - 4 for 29c

OLEO, Kimbell - 2 Lbs. 33c

NO. 1 RUSSET LB. **Potatoes 7c**

LETTUCE 10c

CELLO BAG **Carrots 10c**

GANDY'S ICE CREAM - 1/2 Gal. 69c LIMIT 2

FOLGER'S OR MARYLAND CLUB 1 LB. CAN **COFFEE 83c**

MILK, Tall Cans - 2 for 29c

LIMIT-5 LB. BAG **SUGAR - - 5 Lb. Bag 53c**

SWIFT'S JEWEL **SHORTENING - 3 Lb. Can 59c**

DOE SKIN **TOILET TISSUE - 4 Rolls 49c**

MISSION NO. 2 1/2 CAN **PEACHES 29c**

GUM - - - - 4 for 15c

NABISCO 12 OZ. BOX **VANILLA WAFERS - 29c**



SIMS FOOD STORE

BRONTE, TEXAS

LUNCHEON OPENS YEAR FOR PROGRESSIVE CLUB

A salad luncheon Thursday, Sept. 10 opened the new club year for the Woman's Progressive Club. Mrs. J. A. Carter was hostess.

Mrs. R. E. Cumble gave the invocation. Mrs. Emma Sims gave the president's greetings and presented new yearbooks to the

group.

Ladies present were Mes. Edna Butner, Linton Crow, R. E. Cumble, W. C. Duncan, Mattie Glenn, Willie Mae Glenn, F. S. Higginbotham, Olive Keeney, J. D. Leonard, J. W. Labenske, J. Madera, Mabel Myers, A. N. Rawlings M. Russell, Sims, L. E. Smith, Annie Wilkins, L. T. Youngblood and the hostess.

Lunchroom Menus

Monday, Sept. 28

Baked ham, candied yams, butter beans, rolls, butter, stewed prunes, milk.

Tuesday Sept. 29

Barbecued spiced luncheon meat, pinto beans, potato salad, coleslaw, cornbread, butter, cookies and milk.

The Bronte Enterprise

September 24, 1964

Wednesday, Sept. 30

Salmon croquettes, blackeyed peas, macaroni and cheese, lettuce and tomato salad, cornbread, butter, cherry cobbler, milk.

Thursday Oct. 1

More, baked potatoes (in foil), vegetable salad, rolls, butter,

stewed fruit, milk.

Friday, Oct. 2

Oven fried chicken, cut green beans, buttered corn, vegetable salad, rolls, butter, jello and milk.

Patronize Our Advertisers

Buick
'65
Buick

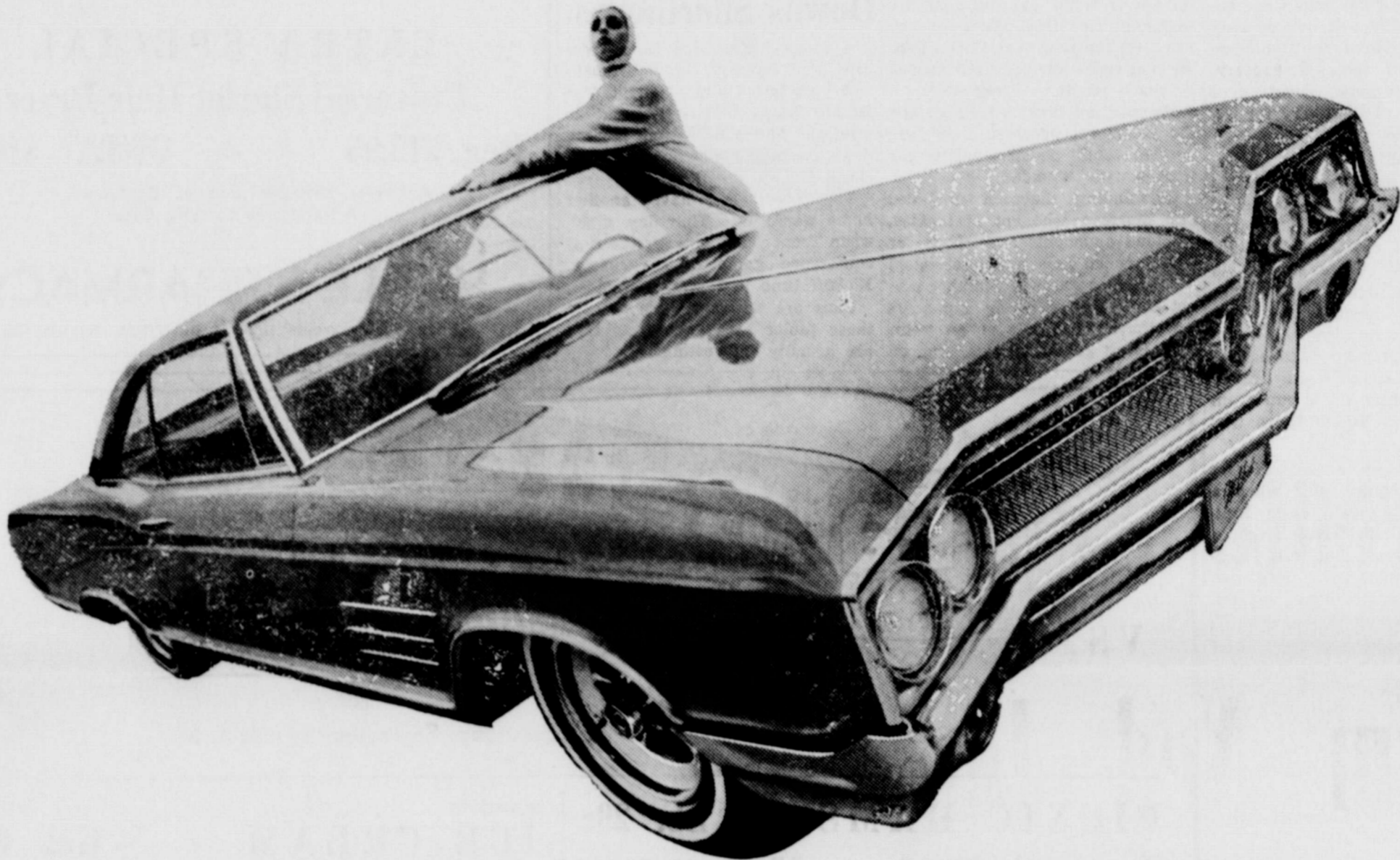

We changed the Buick a lot this year. And you may never be the same again yourself.

We doubt you'll want to be the same. Not once you set eyes on our new Buicks. On the Buick Special and the Skylark. The LeSabre, Electra 225, Riviera. And on the sleek, modified fastback of the wild, wilder, Wildcat in the picture. True, there's a new high-style touch. But that's hardly all. Engineering still has the emphasis. It's a Buick tradition. So are the extras Buick spends a little extra on. Like finned brake drums that do a little better. And smoother drivelines. A tuned suspension to smooth ribcage roads. Now add Buick's Super Turbine transmissions—and you have an idea of what Buick owners have always liked about Buick. We think you'll feel the same.

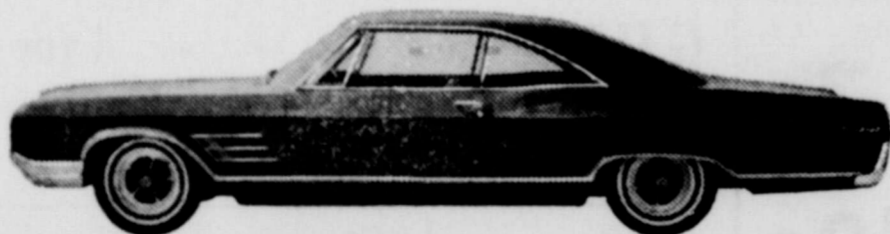

Wouldn't you really rather have a Buick

SEE YOUR LOCAL AUTHORIZED BUICK DEALER. AUTHORIZED BUICK DEALER IN THIS AREA:

Underwood Buick Co.

Hutchens and 10th St.

Ballinger, Texas

Support The Longhorns

Go To Jim Ned Friday Night



Bronte Longhorns

vs.

Jim Ned Indians

Friday - 8:00 - There

Support your team, attend all the games. You'll enjoy the thrill of the game and fine performances by the Longhorn Band and the Pep Squad. Be there for the kickoff.

1964 Schedule

Sept. 25	Jim Ned	There
Oct. 2	Santa Anna	Here
Oct. 9	Bangs	Here
Oct. 16	Open	
*Oct. 23	Hermleigh	There
*Oct. 30	Loraine	Here
*Nov. 6	Jayton	There
*Nov. 13	Trent	Here
*Nov. 20	Robt Lee	There

Season Record

Bronte 6, Ozona 30
Bronte 12, Eden 32

This Ad Sponsored in the Interest of Good Sportsmanship by the Following Firms and Individuals

W. W. Thetford, County Judge
O. B. Jacobs, Tax Assessor-Collector
Weldon Fikes, County Auditor
Inez Burns, County Treasurer
Coke County Sheriff's Department
J. L. (Chilly) Tinkler, County Clerk
Howard Brock, Commissioner, Prec. 2
Jack Corley, Commissioner Precinct 4
Bronte Hospital
Williams Funeral Home
White Auto Store, Mr. & Mrs. C. E. Bruton
Cumbie & Mackey
Home Motor Co.

Kemp's Cleaners
Sims Food Store
Joyce's Food Market
Caperton Chevrolet Co.
Hurley Pharmacy
Butane Service Co.
Bronte Flowers & Gifts
Cactus Cafe
Central Drug
Ditmore's Texaco Service & LP Gas
Butler's Gulf Station & Wholesale
Lammers Grocery & Station
The Bronte Enterprise

Luckett's Fina Station
Hurlin Lee's Humble Service
Scott Butane Co.
Hughes Radio & TV
Mari-Ann's Beauty Shop
West Texas Utilities Co.
Bronte Motor Co.
B. D. Snead Insurance
Mackey's Feed & Supply
John Boyles Barber Shop
Spencer's Grocery and Station
City Cafe
J. D. Luttrell Jr.
First National Bank

five members of Chevrolet's "family" for 1965.

REGULAR CHEVROLET — The top selling line is an entirely new automobile for 1965. It is the most luxurious car ever offered by Chevrolet.

Fifteen models in four series stress a bigger car concept. The new Chevrolet is longer by more than three inches (to 213.1 inches), wider by 1-1/2 inches (to 79.6 inches) and one inch lower (to a sport coupe height of 54.1 inches) than 1964 models.

Interiors offer greater roominess — three inches more shoulder room — plus increased leg room, both front and rear. Floor tunnels are substantially smaller. The luggage compartment has a flat floor for easier loading.

The all-new styling features an entirely new look. Square front fenders sweep through the body into gracefully contoured rear quarter panels. The grille is framed by deeply recessed headlights.

The rear deck is flat with a slight downward taper to a full-width rear bumper. Chevrolet's traditional triple taillights are hooded and extend back from either side of the rear panel. All models have a low silhouette roofline and curved side windows. Convertibles have tempered glass rear windows.

Six engines (one six and five V8's) are offered, ranging in horsepower from 140 to 400 and incorporating a number of engine improvements. Four transmissions are available and there is a total choice of 16 power teams.

CORVAIR — Chevrolet's popular small, sports-type car makes the first major styling change since its introduction in the 1960 model year.

For 1965, Corvair is longer, wider and lower while offering increased engine power. It retains its 108-inch wheelbase plus the air-cooled, rear-mounted engine and frame integral body which make it unique among American built cars.

Corvair's model lineup for 1965 emphasizes increased sportiness. Pillar sedans and the coupe have been dropped. The seven new models are either convertibles or two- and four-door hardtop.

A new top-of-the-line series, the Corsa — available in either convertible or sport coupe — replaces the Spyder models. The turbo-charged engine, available only in Corsa models, is increased from 150 to 180 horsepower.

The two Corvair Greenbrier

Want Ads

Classified advertising rates: 5c per word first insertion; 3c per word each additional insertion.

FOR FAST efficient developing service, bring your film to Central Drug Store.

POSTED NOTICE

No trespassing on old Weiser place. Tom W. Murray. 1tp

FINISH WORK, wet wash, ironing at Ditmore Laundry. Phone 473-4502.

WANT TO BUY — Practice piano for use in music classes. See C. B. Barbee or R. H. Hornbeck. 37-tfc

POSTED — No trespassing on Hal-amicek ranch. Violators will be prosecuted. 38-tfc

HOUSE FOR RENT: 2 bedroom, fenced back yard, near school, good condition. Jimmy Brunson, 473-2921.

Excellent earnings plus valuable prizes during the summer months. Act now to take advantage of the prize program. Write Box 1629, San Angelo, Texas.

FOR SALE — Four rent houses. Phone 473-2441. 38-3tc

sports wagons are continued in 1965 with only identification changes.

CHEVELLE — Chevrolet's newest car was a quick favorite with the motorist, recording 300,000 sales in its first model year.

For 1965, the Chevelle line is expanded to 12 models in four series, including a new economy series, the "300." The car will continue its 115-inch wheelbase. It receives a longer, more graceful look by the addition of 2.7 inches for an overall length of 196.6 inches (201.4 inches for station wagons). Width continues at 74.6 inches but some models are more than an inch lower — sport coupe height is 52.8 inches.

In styling, the 1965 Chevelle has a fresh front end design. There is a new hood, grille and bumper and fenders on all models plus a special black-accented grille for Malibu Super Sport models. The rear end features larger taillights and a new rear cove area. There is also a new optional black vinyl roof cover for sport coupe models.

CHEVY II — New styling refinements and a wider range of optional power is offered in the Chevy II, entering its fourth year of attracting the motorist who wants tasteful styling, economy and ease of handling.

Chevy II will be available in seven models in three series. It will continue its 110-inch wheelbase, its 182.9 inch length (station wagons 187.6 inches) and its 69.9 inch width. The sport coupe height

is 54 inches.

Fresh styling features include a new grille with single headlamp design, a distinctive new roof and rear window design on sedan models, restyled side trim and an attractive full-width cove across the rear.

CORVETTE — America's only sports car offers another pace setting development for 1965 — disc brakes on all four wheels as standard equipment.

Two Sting Ray models — a convertible and a sport coupe — again will be offered. The highly maneuverable 98-inch wheelbase is continued. Corvette's overall length is 175.1 inches, width is 69.6 inches and sport coupe height is 49.6 inches.

For 1965, Chevrolet offers its customers 15 colors — 13 of them new — on Chevrolets, Chevilles, Chevy IIs and Corvairs with up to nine two-tone combinations, depending on the model. Corvettes are offered in a choice of eight distinctive colors.

New on all models will be a two-key lock system as added protection against vehicle theft. With it will be the addition of a four-position ignition switch to all models.

Extended lubrication is again a feature of all Chevrolets for 1965. Recommended chassis lubrication is every 6,000 miles or six months and engine oil change each 6,000 miles or 60 days.

Coach Cecil Toliver was in Haskell Tuesday to be with his father, D. O. Tolliver, who underwent surgery.

Mr. and Mrs. Clint Low Jr. and Lana were in Brownwood over the weekend visiting his parents, Mr. and Mrs. Clint Low Sr.

SALT

BY THE SACK, BLOCK OR TON
CHEAPEST PRICE IN WEST TEXAS

PROTEIN BLOCK & MINERALS

Winter Is Coming on and Your Cattle and Sheep
Will Need Extra Protein and Minerals

WE ARE NOW CONTRACTING
20 Per Cent Breeder Cubes
Prices Will Increase Soon, So Contract Now

DeKALB SEED ORDERS

We Need Your DeKalb Seed Orders Before Oct. 1
Can Save You Money If You Order Now!

SEED OATS—Have A Few Left

MACKEY FEED & SUPPLY

Proof POSITIVE... PRICES ARE DOWN

PRICES GOOD FRIDAY & SATURDAY

THRIFTY Meats CUTS

GOOCH'S BLUE RIBBON
BOLOGNA, All Meat - Lb. 39c

JUICY TENDER
CHUCK ROAST - Lb. 43c

CHOICE
ROUND STEAK - Lb. 79c

FRESH LEAN
GROUND BEEF - Lb. 39c

KIMBELL'S R.S.P.
CHERRIES, No. 303 - 2 for 37c

BISCUITS, Kimbell's - 4 for 29c

OLEO, Kimbell's - 2 for 33c

PACIFIC GOLD NO. 2 1/2 CANS
Peaches 3 for 79c

GANDY'S 1/2 GAL.
Frozan 39c

Our QUALITY MEATS ARE TABLE TREATS!

LB.
Lettuce 90c

LARGE
AVOCADOS - 2 for 25c

PASCAL STALK
Celery Stalk 13c

THOMPSON'S
SEEDLESS GRAPES - Lb. 15c

10 LB. MESH BAG
SPUDS 49c

DEL MONTE
SPINACH, 303 Cans - 2 for 31c

THE LONGHORNS
ARE THE BEST

Joyce's Food Market