

The Winters Enterprise

VOLUME SEVENTY-FIVE

WINTERS, TEXAS 79567, THURSDAY, APRIL 12, 1979

PRICE 16 CENTS

NUMBER 5



TO REGIONAL—The WHS golf team which advanced to regional by taking second place in district competition. Left to right, Mark Whitlow, Scott

Billups, Johnny Curbo, Chuck Evans, Brett Billups, and Chris Gehrels.

(Photo by Terry Gerhart).

WHS Golf Team Goes To Regional

With their second-place win in district play last week, the Winters High School Blizzard golf team qualified for advancement to regional play, and will go to Lubbock April 26-27. The Colorado City team won first place.

In the game last Tuesday which qualified the WHS team to go to regional, the team shot a 319 total. Individual team members'

scores were Chris Gehrels 79, Mark Whitlow 83, Brett Billups 86, Scott Billups 93 and Chuck Evans 84. Johnny Curbo shot 71—1 under par—for medalist honors.

In the Colorado City invitational tournament March 27, the WHS golf team shot 331 for first place, leading Hamlin with 333 and Colorado City with 341.

At Colorado City, Scott Billups tied for second place medalist, and lost in a sudden-death playoff to bring home third place.

On March 29, at Big Lake, the Blizzard golfers hit 319 for second place, behind Big Lake with 316. Johnny Curbo and Mark Whitlow tied for second place medalist honors with 76s, and Curbo beat out Whitlow in sudden death.

Public Officials Elected Saturday

W. Lee Colburn, running without opposition, was elected mayor of Winters in the City Election Saturday, and Charles Hudson and Ted Meyer were elected to the city council.

A total of 275 ballots were cast in the City Election. Colburn received 265.

There were races for the two seats on the City Council with four candidates, Hudson, Meyer, Jerry Sims and Jerry Strickland. In the count, Hudson received 158 votes; Meyer, 175; Sims, 100; and Strickland, 104.

Mayor-elect Colburn succeeds Homer Hodge, who is completing a third two-year term in office, following six years as an alderman. Mayor Hodge was not a candidate for re-election.

Hudson and Meyer succeed Earl Roach and A. L. Scates, both of whom chose not to seek re-election to the council.

The new city officials will join incumbent Aldermen E. J. Bishop, Randy Springer and Jimmy Hatler on the city's governing body.

The new city councilmen will take oaths of office at a regular meeting of the city council next Monday night, April 16.

WINTERS ISD

In the election to name two trustees to the board of Winters Independent School District, Freddie Bredemeyer and Randall Conner were elected. Each had an opponent in the race.

Bredemeyer, running for Place 6, defeated Scotty Belew, with 160 votes to Belew's 112. For Place 7, Conner, receiving 215 votes, defeated Sealy Bryan, with 52 votes.

Bredemeyer succeeds B. J. Col. See ELECTION Page 10

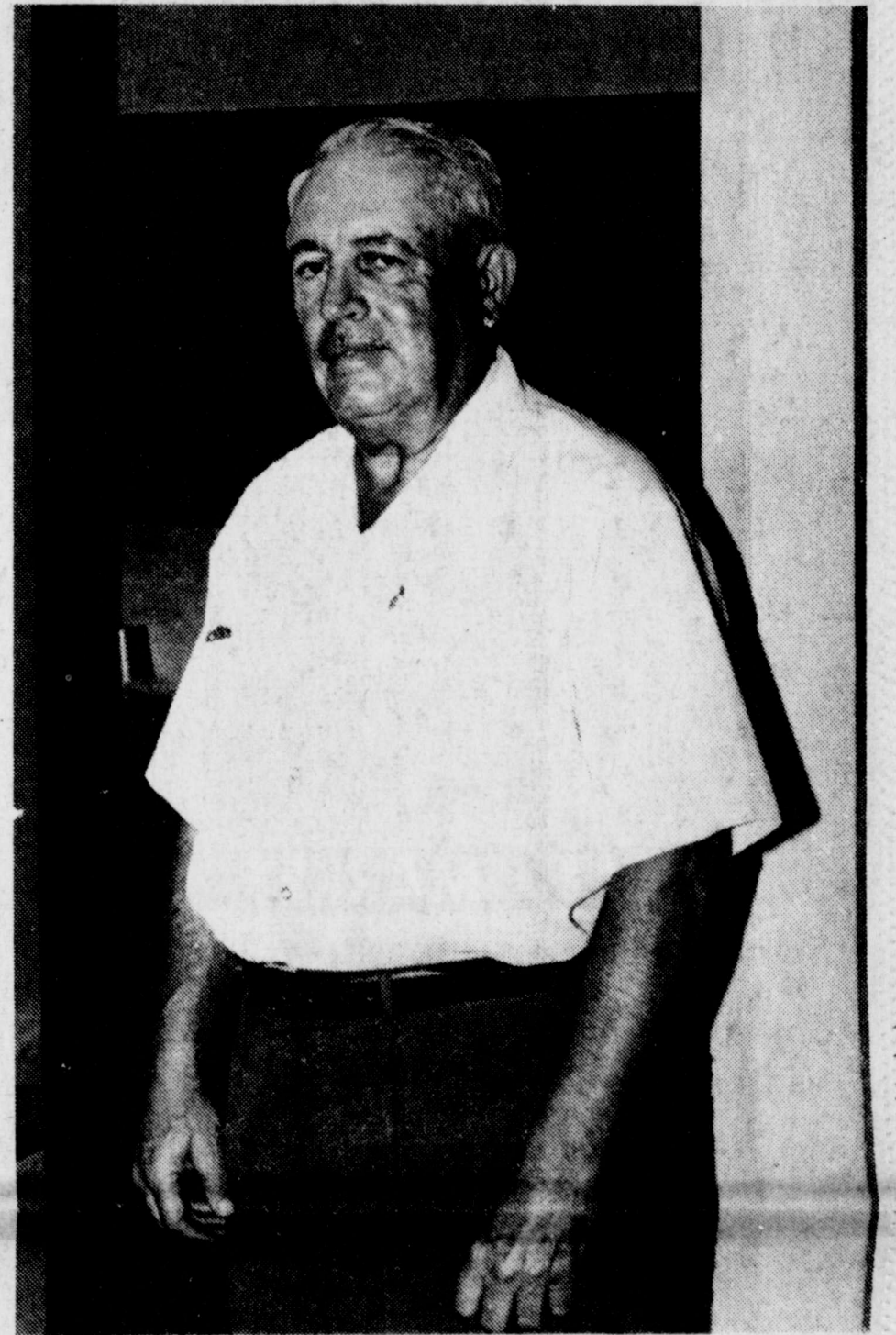

W. LEE COLBURN
... Elected Mayor

Single Phone Directory

Following two public protest meetings, and several other conversations between individual businessmen and representatives of General Telephone Co. of the Southwest, Winters' new telephone directory still will be included in the Ballinger directory.

However, telephone company representatives did make one concession: All the directories sent to Winters subscribers will have the

Winters section in the front of the book, with the Ballinger section in the back of the book, with the reverse true for the Ballinger subscribers. Also, the covers on the directories meant for Winters will list "Winters" at the top.

The yellow page section, however, will be combined for the two towns, and will be in the center of the book, it was understood. This was one of the reasons for the protest by those businesses who had had ads in the

yellow pages in the past—they said they felt they were paying extra to be included in the yellow pages where Ballinger business ads would be predominate. Several advertisers admitted they had pulled their ad orders when learning of the plans for the combined directory.

Another reason for the protest against the combined directory was that Winters actually would "lose its identity," because of being included in the Ballinger directory. Telephone company spokesmen said this would not be true, even though company written communications to Winters subscribers referred to the "Ballinger" directory. This was a mistake, the company spokesmen told the subscribers at the two public meetings. However, information received this week revealed that Winters already has been dropped from the national yellow page list published by the National Yellow Page Sales Assn., and does not exist, at least in the minds of national yellow page people.

Melvin Jennings, new San See PHONE Page 10

Real Estate Agency Changes Ownership

Mrs. Ray (Billie) Alderman, who has operated Alderman Real Estate in Winters for almost three years, last week sold the business to Mrs. Jerry (Nancy) Strickland.

The business will continue to be Alderman Real Estate, and will occupy the present offices on N. Main St.

Billie Alderman said she will continue to be associated with the agency for an indefinite time. She

Lions Club Elected Officers

LaDell Davis was elected president of the Winters Lions Club for 1979-80, during the noon meeting of the club Tuesday. He succeeds Arnold Thormeyer in that office.

First vice president is Jim Hatler; Randy Springer, second vice president; and Buford Baldwin, third vice president.

Lee Colburn was re-elected secretary-treasurer of the service organization. Other officers named are J. S. Tierce, Lion Tamer; Mike Grantham, taitwister.

New directors for two years are Rick Dry, Jerry Strickland and Barry Sullivan. Directors with another year to serve are Mike Meyer, Fred Thomas and Bill Dinger.

The club's Sweetheart, a high school girl, will be named later.

Cancer Crusade Underway

The 1979 Cancer Crusade of the North Runnels Unit of the American Cancer Society is now underway, with the door-to-door canvass beginning last week. Canvass of the business area has also been in progress.

The unit hopes to "better its best" during this Crusade.

The Special Events Committee is holding the annual plant sale April 12, 13 and 14, in the Cancer Society building on West Dale.

At a recent meeting of the unit, attention was drawn to efforts to educate the community concerning prevention of cancer and methods of treatment.

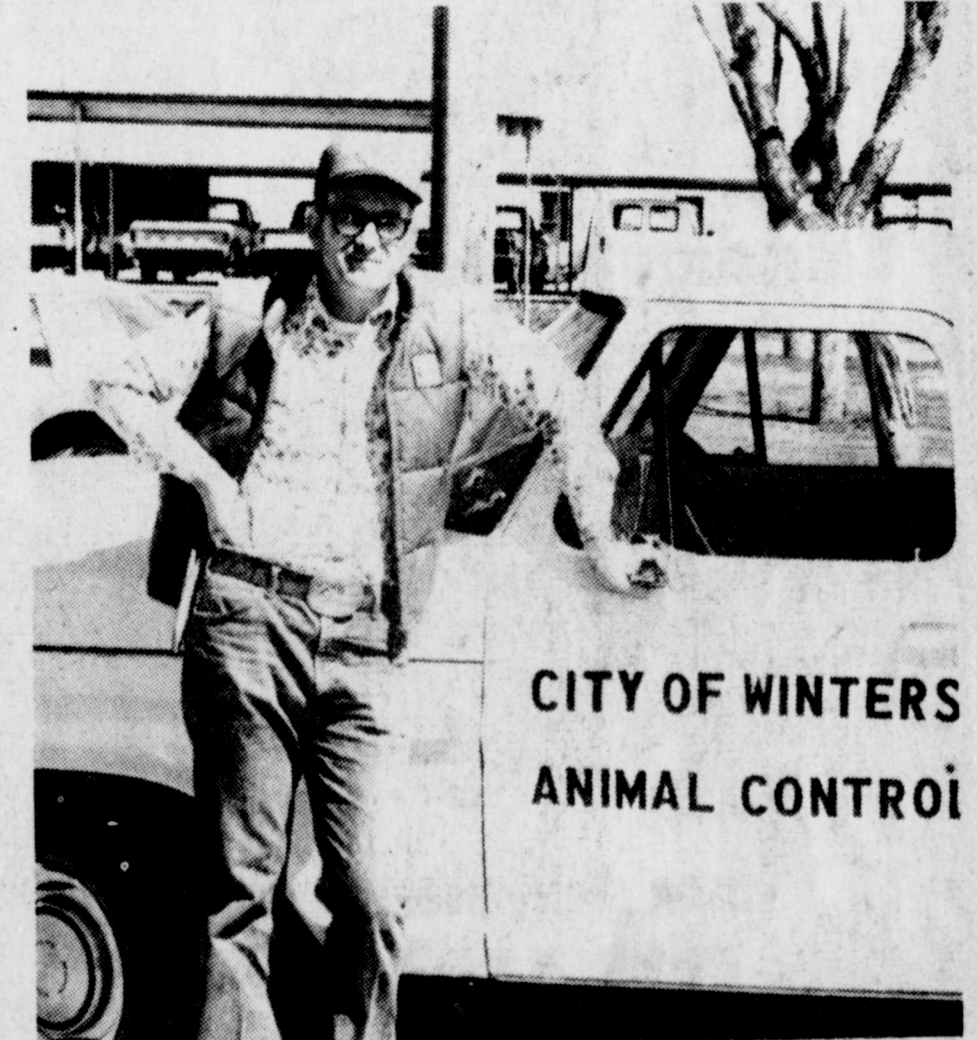

ANIMAL CONTROL—Franklin O'Dell, who went to work for the city last week as Animal Control Officer, has been rounding up stray dogs from all over town, issuing licenses and generally policing the town for strays. He has thinned the ranks of the packs of dogs usually found hanging around the schools. O'Dell said if

anyone has a dog to be picked up, and he cannot be contacted, they may take it to the dog kennels southeast of town where he has built a special temporary pen for such animals. The regular pens at the shelter are permanent and are only accessible to the Animal Control Officer.



CHANGE OF OWNERSHIP—Nancy Strickland, seated, left, takes over ownership of Alderman

Real Estate from Billie Alderman, right. Jo Evans, standing, is associated with the agency.

Make Plans Now For "Operation Clean Sweep"

SUPER FOODS

EASTER PARADE OF VALUES

MON.-SAT.
8:00-7:30
CLOSED SUN.

3-lb. CAN
CRISCO
\$1.69
With \$10⁰⁰ or More Purchase



MEDIUM WHITE
ONIONS
3¢ EACH

FOLGER'S
COFFEE
ALL GRINDS
lb. CAN
\$1.99



HUNT'S WHOLE
TOMATOES
14-oz. Can
3 for \$1.00



T.V. FULLY COOKED BONELESS
DINNER HAM
3-4 lb. Avg.
\$1.99 lb.



SMOKED CURED
HAM
HALF OR WHOLE
\$1.18 lb.

CLIP AND SAVE
FOLGER'S
COFFEE
Pound \$1.99 Can
Limit One Per Coupon.
Coupon Expires April 14, 1979

MEAT MARKET
KRAFT HALF MOON HORN
CHEESE . . . 10-oz. pkg. **\$1.59**
PACKER TRIMMED BONELESS
BRISKET . . . lb. **\$1.79**
6-8-lb. Avg.
FRESH LOIN END
Pork Roast lb. **\$1.49**
SWIFT OR ARMOUR BONELESS
Canned Ham . . . 3-lb. can **69¢**

USDA Choice Heavy Beef Boneless
CHUCK ROAST
\$1.99 lb.

GOLD MEDAL
FLOUR
5 lbs. 79¢



DAIRY PRODUCTS
BORDEN 24-oz. ctn.
Cottage Cheese . . . **1.09**
T. V. POUND QUARTERS
BUTTER . . . **\$1.47**
T. V. 8-oz. Can
Sweetmilk or Buttermilk
Biscuits . . . 6 for **99¢**

FRESH PRODUCE
Washington Extra Fancy Red Delicious
APPLES . . . lb. **59¢**
NEW CROP
YAMS . . . lb. **39¢**
NEW CROP
Cantaloupe . . . lb. **59¢**

T. V. WHIPPED
TOPPING
9-oz. Tub
49¢



T. V. GRADE 'A' SMALL
EGGS
2 Doz. FOR
89¢

FROZEN FOODS
T. V. 12-oz.
Hash Browns . . . **39¢**
MRS. SMITH'S 2-count
PIE SHELLS . . . **79¢**
Bridgeford 3-lb. Loaf
Frozen Bread . . . **89¢**
TROPHY FROZEN 8-oz. ctn.
Strawberries . . . **39¢**

NESTLE 3-oz. Jar
INSTANT TEA . . . **\$1.79**
MOUNTAIN RISE 12-oz. Can
Whole Kernel Corn . . . 4 for **\$1**
CAMPBELL'S CREAM OF MUSHROOM
SOUP . . . 4 for **\$1**

SUPER DUPER
ICE CREAM
HALF GALLON
99¢



SMOKE-CURED
HAM
SHANK PORTION
.99¢
WIZARD OWL
POWDER, ROSE, HERBAL
99¢



VALUABLE COUPON WORTH \$4.00
TOWARD THE PURCHASE OF THIS WEEK'S FEATURED ITEM
LARGE PLATTER
Our Reg. Discount Price . . . 18.99
Coupon Savings . . . 4.00
Your Price (with coupon) . . . \$14.99
In the pattern of your choice
COUPON GOOD THRU
April 14, 1979



USDA Choice Heavy Beef
ROUND STEAK
lb. **\$2.19**



DEL MONTE 8-oz.
PINEAPPLE 3 for **\$1**
SHADY LANE 10-oz. Jar
CHERRIES . . . **69¢**
Royal Oaks 10-lb. Bag
BRIQUETS . . . **\$1.49**
MRS. BIRD'S
BISK-ROLLS **59¢**
KRAFT MINIATURE 10.5-oz.
Marshmallows 3 for **\$1**



T. V. FROZEN
ORANGE JUICE
6-oz.
3 FOR \$1.00



SUNDAY HOUSE SUNDAY
TURKEY . . . **\$1.29**
T. V. BUTTER ME NOT
TURKEY . . . **69¢**
GOOD VALUE WHOLE
SAUSAGE . . . **\$1.29**
GOOD VALUE SLICED
BACON . . . **\$1.28**

MEMBER
TEXAS PRESS ASSOCIATION

The Winters Enterprise

(USPS 687-220)
754-5221 P.O. Box 37 Winters, Texas

RICHARD C. THOMAS, Publisher

Entered At Post Office, Winters, Texas 79567,
As Second-Class Matter.

SUBSCRIPTION RATES

In Runnels County, 1 year \$6.00
In Other Texas Counties, 1 year \$7.75
Outside Texas, 1 year \$9.50

Any erroneous reflection upon the character, standing or reputation of any person, firm or corporation which may appear in the columns of this newspaper, will be gladly corrected upon due notice of same being given to the editor personally at this office.

LETTER TO THE EDITOR

Writer Likes Service At North Runnels Hospital

I was recently a patient upon the advice of their in the North Runnels physician. And I know Hospital. I have been a patient from experience that if I am in small and large hospitals from coast to coast. I have been associated with doctors and nurses for about 45 years in one way or another, as a patient, with relatives and employees. I have been treated well and with respect in 95 percent of all the hospitals—there have been a few exceptions.

This was my second time to be a patient in the North Runnels Hospital and I can truthfully say that I have never had better attention in any hospital than I have had here. I know that there are some facilities that are not available in a hospital of its size, but with the facilities that are available and the staff of doctors that are trained to use these facilities, I can see no reason for anyone to demand a larger hospital unless it is

from experience that if I am in small and large hospitals from coast to coast. I have been associated with doctors and nurses for about 45 years in one way or another, as a patient, with relatives and employees. I have been treated well and with respect in 95 percent of all the hospitals—there have been a few exceptions.

I have asked nurses in hospitals for certain things and the answer is: You will have to wait until your doctor comes and ask him. A gentleman in the room across from mine asked a nurse for something and her answer was: Sir, I'm not allowed to do this without your doctor's orders, but I will call him and give you an answer in a few minutes. She left his room and was back in a few minutes with an answer. That is what I call service.

Every nurse in this hospital seems to treat everyone as if they were the only patient there. We all complain of the food in the hospitals. Your food is as your doctor orders it. If you don't

NORTH RUNNELS HOSPITAL

REPORT

ADMISSIONS
April 3 Mitchell Blackwood
April 4 Suzanne Spill
Ella Phipps
April 5 Betty Smith
Glynn Seals
April 6 Rube Whitley
April 7 Eloisa Rodriguez
Betsy Ortega and baby boy

April 8 Baby girl Rodriguez
April 9 Ruth Green
Dora Stokes
DISMISSALS
April 3 Rita Shifflett
Rube Whitley
Nora Potts
April 4 Dave Forgey
April 5 Ylario Martinez
George Garrett
Myrtle Pruser
Flora Burton
April 6 Glynn Seals
Arch Hood
Lola Eckert
Betty Smith
Suzanne Spill
April 7 Mitchell Blackwood
April 8 No one dismissed
April 9 Longina Tamez
Betsy Ortega and baby boy

believe it look at the cook's instructions every day. We all eat differently at home and sometimes the food is not cooked the way you, your wife or your mother cooks it. If you will check your references, though, you will find that the food you are served is of a nutrition that is beneficial to your ailment.

I had only one physician attending me but I knew that in case of his absence or (if) he was occupied with another patient and I needed attention that any one of the others would have been there immediately. That is the faith that I have in our hospital staff. Our nurses, young, middle age and some getting on in years like some of the rest of us are the most dedicated to their profession than any that I have ever had contact with.

—From A Citizen of Winters and a Friend of North Runnels Hospital.

The annual per capita consumption of soap in the United States is about 40 pounds.

President Grover Cleveland's first name was really Stephen.

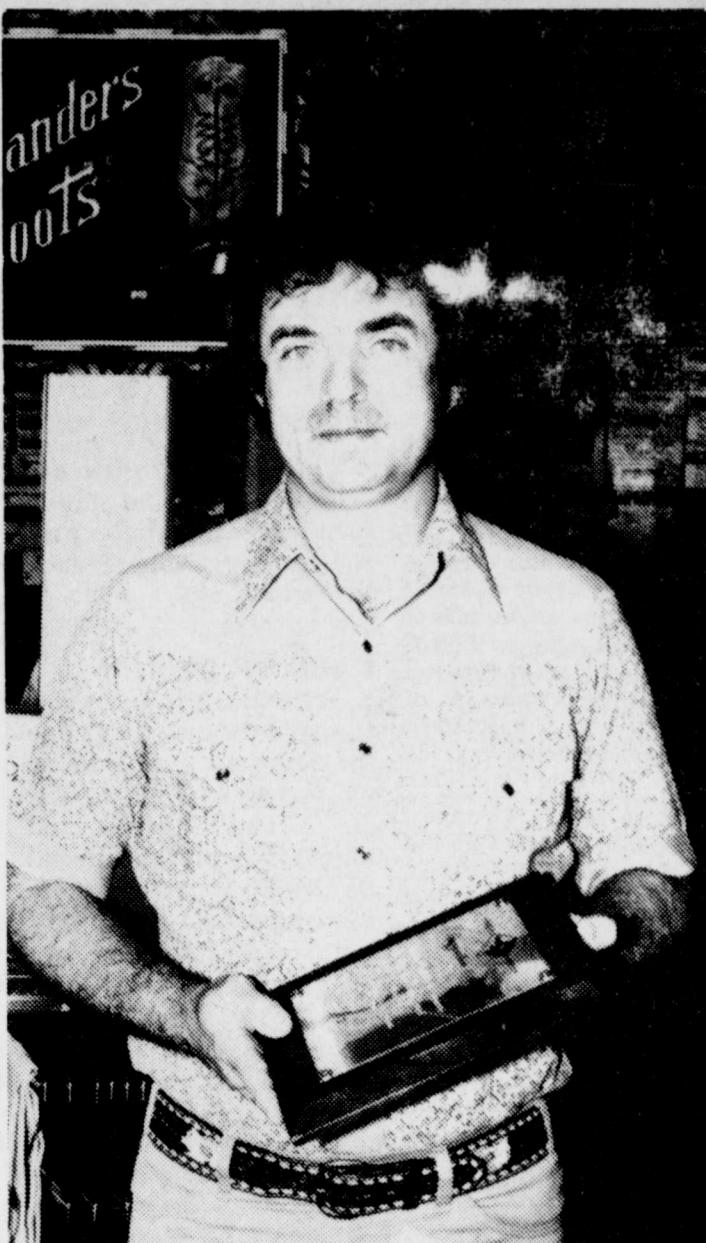

BUSINESS OF Corner as the "Business Month—Jerry Harwell of the Month" for April holds the plaque presented by the Winters Chamber of Commerce.

Current Fashions For 'Terrific' Look

Use current fashions to emphasize best features for a "terrific" look, a clothing specialist, Becky Culp, recommends.

Current slimmer lines add fewer apparent pounds than previously popular tiers, ruffles and other extra gathered yardage, she points out.

Select sharp vertical seams, slits, single pleats and prints for added apparent height.

Ms. Culp is with the Texas Agricultural Extension Service, The Texas A&M University System. Sharp horizontal details add width and shorten. Use them to balance the figure for a more symmetrical look.

For example, use popular shoulder fullness to balance a wider hipline, she suggests.

Muted dark or cool colors and small scale prints are slenderizing. Bright, light or warm colors and large scale prints advance and add apparent pounds.

Cool colors include blue, green and purple while warm colors are red, orange and yellow, the specialist explains.

Medium weight, textured fabrics are flattering to most figures.

Shiny, bulky and stiff textures add size while clingy textures are figure revealing.

Eye catching accessories located near the face are flattering because they move the eye upward and focus attention on the face, Ms. Culp adds.

West Texas Junior Golf Tour Scheduled This Year

The West Texas Chapter of the Professional Golfers Association will sponsor the West Texas Junior Golf Tour this summer. Boys and girls ages 12-18 will be playing in the keenest competition to be found in West Texas junior golf.

The Tour will start the first week in June and wind up at the Tournament of Champions to be played the second week in August.

In addition to the 45-50 tournaments to be played during the first two months of the summer, there

will be two "major tournaments." In the last week of June, the West Texas Junior Masters will be the premier event of the tour, and in July, the West Texas Junior Memorial will be the showcase event. The Memorial event will be named each year in honor of a person who has been active in West Texas Golf. The winners in each age division will be eligible to play in the Tournament of Champions in August. This tournament will be a 36 hole affair over two days at an outstanding golf course in West Texas.

Participants will be put in three age brackets: 12-13, 14-15, 16-18 (18 year olds not to have completed their high school eligibility), and plaques will be awarded the top three finishers in each age group. Ties will be broken in the top three places by sudden death play-off after completion of the 18 hole events. The

events will start promptly at 9 a.m. with registration starting at 8 a.m. Entry fee for each regular event is \$4, to be paid the morning of the tournament.

Eligible junior golfers, boys and girls, are urged to consult their local golf shops for the tournament schedule to be released shortly. Only residents of the West Texas area are eligible to receive awards in these tournaments though outside residents are welcome to compete.

The West Texas Junior Tour is entering its eleventh season and has served as a training ground for many high school, collegiate, and professional champions. In addition to the tournament awards, a sportsmanship award will be given to the player deemed to have exemplified the character and conduct in keeping with the traditions of the game of golf. This award has been named in honor of Hardy Loudermilk, a professional in both West Texas and the United States.

Ruth Circle Meeting Tuesday

Ruth Circle of the United Methodist Church met in the church parlor Tuesday morning with Mrs. Esther Gerhardt presiding. Mrs. Ava Crawford led the study, "Calling of the Faithful," with Esther Gerhardt, Odessa Dobbins and Margurite Mathis taking part.

Members present were Mmes. Ava Crawford, Jo Arnold, Dorece Colburn, Odessa Dobbins, Pauline Mayhew, Esther Gerhardt and a new member, Eileen Dinger, and Miss Margurite Mathis, and two visitors, Dawn and Matthew Dinger.

COW POKES

By Ace Reid



Maw yore'd better leave them spiders alone. Yore might upst the balance of nature.

SMITH DRUG CO.

Your WALGREEN Agency
Dependable Professional Prescription Service
Winters, Texas—Ph. 54-4543

NK HAY GRAZER

Hybrid Sorghum Forage Mixture

NK Hay Grazer can make your summer grazing program more profitable. Excellent for hay and grazing. \$16.00 per cwt.

GARY JACOB Dealer

Rt. 1 Winters, Texas

915/754-4893



Her phone is ringing. Unfortunately it's ringing in the kitchen.

If she had an extension phone in the bedroom, she not only wouldn't have to get out of bed, she wouldn't even have to open her eyes.

General Telephone offers extensions in a wide range of styles and colors. And each and every phone is backed by all our years of

experience.

Extension phones are a convenience you deserve and they're not expensive. Just a few dollars per month and think of all the legwork they'll save you.

You can't be two places at once. But your phone can.

EXTENSION PHONES

No contest.



Lifetime Guarantee

(FULL LIFETIME WARRANTY)

on the muffler, tailpipe, exhaust pipe and labor!

(for as long as you own your American car)

CUSTOM PIPE BENDING
DUAL CONVERSIONS • HEADERS
OVER 1500 DEALERS IN NORTH AMERICA

Johnny's Shell

301 South Main Winters, Tex.

PHONE/ 915-754-4040

For Young Juniors

No wardrobe's complete without a young and Springy selection of pant sets, skirt suits, dresses and jean looks! We've got 'em... come see!



DRESSES

REGULARS & JUNIORS

\$14.95 to \$19.95

SPRING SALE

MEN'S SLACKS

New shipment including Wranglers all regular \$9.95

Friday and Saturday only \$2.00 per pair off

Now \$7.95

MEN'S SHORT SLEEVE DRESS SHIRTS

Assorted fancies Permanent press

\$4.95



Safari Style SHIRT JACKET Cotton/Poly

\$7.95

With all the rugged details you go for! Twill fabric. In white... tan.

SURPLUS STORE

CLASSIFIED ADS

THE PLACE TO LOOK

CLASSIFIED AD RATES

CASH
Minimum—\$2.50, 1 time 20 words; 8 cents per word for over 20 words.

CHARGED
Minimum—\$3.00 first insertion, \$2.50 per insertion thereafter. (8 cents per word over 20 words).

LEGAL PUBLIC NOTICES
Regular Classified Ad Rates will apply for all Legal Public Notices.

DEADLINE FOR ALL ADS
12:00 noon Tuesday week of publication.

FLOWERS

FLOWERS for all occasions. Orders wired anywhere, any time. Bonded FTD florist. Mayme Little, Winters Flower Shop. Dial 754-4568. tfc

BLOSSOM Shop. Bonded FTD, Teleflora and Florafax florists. Mrs. Floyd Grant, Sr. Flowers for all occasions. Flowers wired anywhere. Phone 754-6811. tfc

FOR SALE

FOR SALE—Antique hand-operated gasoline pump. Call Mrs. W. J. Yates, 754-4369. 5-tfc

FOR SALE—Bantam chickens of several kinds. Also baby bantam chickens. Paul C. Gerhardt, 411 Tinkle. 5-2tp

FOR SALE—A good 8-track tape player, \$40.00. FM Converter, \$15.00. After 5:30 call 754-5483. 4-2tc

FOR SALE—'77 Ford pickup ¼ ton Supercab, 30,000 miles. Excellent condition. Box 1053, phone 754-4719. 5-4tp

FOR SALE—1972 Chevrolet Caprice, 4-door hardtop. 405 N. Main. 3-3tc

FOR SALE—Immaculate 1973 Monte Carlo, loaded. Can be seen at 101 Gateway and Main. \$2,595.00. K. W. Cook, 754-4719. 3-tfc

FOR SALE—Peanut, candy and gum vending business in Winters. Requires \$1,435.90 cash and few hours weekly. TEXAS KANDY COMPANY, 1327 Basse Road., San Antonio, Tex. 78212, include phone number. 3-4tp

FOR SALE—1977 Chevrolet Blazer, 4 WD, power and air. Lanny Bahlan. Day 754-4517. Night 754-4843. 1-tfc

FOR SALE—Several kinds of tomato plants at 205 Fannin. Gene Traylor. 4-2tp

Real Estate

FOR SALE—3 mobile homes. 2 bedrooms each, furnished. Reduced \$1000 each. Halley Sims, 754-4883. 5-1tp

FOR SALE—3 bedroom home, carpet, fenced back yard, dishwasher, freshly painted, carpet, 2 ref. window units, 1 down-draft air cooler, storeroom, gas wall heater, lots of closets and cabinets. 210 Roselane. Call 365-5190, Ballinger, or Mrs. Weldon Mills, 767-3152. 5-1tc

FOR SALE—1978 14x60 two bedroom, 1½ bath mobile home, air and heat, underpinned, small storage building, in the country or may be moved, down payment and take up payments. 754-4141. 4-tfc

FOR SALE—Mrs. W. J. Yates has 2½ acres of her land on the Novice Highway to sale. Call 754-4369. 5-tfc

FOR SALE—By owner, small 2 bedroom house. Call 754-4264 after 5 p.m. 3-3tp

FOR SALE—4 bedroom brick home on two lots, 2½ baths, large den with fireplace and cathedral ceiling, separate living room, central heat and air, gas or electric. Established yard with 2 good wells. Underground watering system, privacy fenced backyard. Shown by appointment only. Call 754-4933. 3-3tp

FOR SALE—3 bedroom, 2 bath house; double enclosed carport on large lot, excellent neighborhood. Established yard and large pecan trees. Call 754-4601. 40-tfc

FOR SALE—3 bedroom, 1 bath home. 613 E. Wood St. Inquire at 611 E. Wood. Call 754-4002. 4-tfc

FOR SALE OR LEASE—Quick Stop Drive-In Grocery. Contact Holloway's Grocery. Phone 754-5417. 4-2tp

FOR SALE—Close to school. 3 bedroom, 1 bath, privacy fence, garage, storage buildings, fruit trees. Call after 4. 754-4180. 4-3tp

FOR RENT

FOR RENT—1 bedroom furnished apartment, bills paid. Halley Sims, 1010 State St. 5-1tp

Help Wanted

HELP WANTED—Office Deputy. Must be bondable; have a high school education; type 50 words per minute. Bookkeeping, report-writing experience required. Apply at Sheriff's office Monday through Friday, between 9 a.m. and 5 p.m. 5-1tc

Help Wanted

MAINTENANCE MAN
Knowledge In Electrical And Mechanical Repair
JOHN'S INTERNATIONAL
307 N. Frisco
Winters, Texas 79567

Real Estate

BARGAINS
See the associates at Alderman Real Estate for your commercial land or residential needs.

SPACIOUS LIVING—Spacious 3-bedroom, 2-bath, wood burn fireplace. IT'S A STEAL—2-bedroom in perfect condition. Laurel Drive. Now \$23,500.

GOOD NEIGHBORHOOD—3-bedroom, bath, den, \$20,500.

HOME OR OFFICE—Highway frontage. Good parking. Reduced to \$21,500.

NEAT & COZY—Duplex completely furnished.

2-STORY OFFICE BUILDING—Main St., spacious downstairs, individual offices upstairs. \$2500 down.

LITTLE DOWN—2 bedroom. 5-year payout.

Interested in a NEW HOME. We can help you get into a home of your choice. Payments based on income and family size. Call or come by for details.

ALDERMAN Real Estate
Phone 754-5218
158 N. Main
Winters, Texas

Help Wanted

HELP WANTED—Yardman to do general yard work. Call Homer Hodge, 754-5338. 5-1tp

WINTERS COUNTRY CLUB is taking applications for Golf Course Attendant and Pro Shop Manager. Salary, 4 room house, and utilities. Apply with John McAdoo at Bishop Boys Ford. tfc

HELP WANTED—Nurses aide, 3 to 11 shift. Apply in person at Merrill Senior Citizens Nursing Home. 3-tfc

HELP WANTED—Diesel mechanic, salary commensurate with experience. Apply at Lacy Truck and Tractor, International Harvester, Ballinger. 47-tfc

HELP WANTED—Mechanic, experienced with tools. Apply in person. Bishop Boys Ford. 17-tfc

Miscellaneous

See **TOM GRIFFIN** at Western Auto for a super fine tire balance on the new electronic NORTON Balancer! 4 for \$16.88. For most cars and light trucks. 34-tfc

REGISTERED Yorkshire boars ready to start service. Contact Denny Heathcott. 754-4816 or nights 786-2202. 5-2tp

REDUCE safe and fast with GoBese Tablets and E-Vap "water pills". Main Drug. 5-4tp

I, Sylvia Aguilar, as of April 6, 1979, will not be responsible for any debts other than my own. Sylvia Aguilar. 5-2tp

INSULATION

Lower utility bills this summer with non-combustible solar-therm insulation. Central Texas Insulation, Coleman, Texas. Phone 625-2332 or nights 625-5414. 14-tfc

COMPLETE

backhoe service. Approved septic systems installed. K. W. Cook, 754-4719. 37-tfc

PIANO

tuning and repair. 25 years experience. All work guaranteed. Ben G. Arnold, Robert Lee, Texas. Phone 453-2361. Call day or night. 5-1tp

ALL kinds of dirt work.

ROX. CALCOTE & SONS DIRT WORK. Dozer, backhoe, loader and dump trucks. Have yard dirt in stock for quick delivery. Call 767-3241 or if no answer 754-4995. 9-tfc

FARMERS SUPPLY

Seed: Sorghum, Corn, Haygrazers, Alfalfa, Cotton, Small Grains. Chemicals: Milogard, Irgan, Roundup, Caparol, Pramitol. Vegetable Seeds: Garden Chemicals. Call Randall Conner, 754-5373, 743-2158

WINTERS FUNERAL HOME

Insurance and Markers
24-Hour Service
754-4529

TELEVISIONS

Authorized Sales and Service
J & K ELECTRONICS
We Service All Makes
Pickup & Delivery
CUSTOMER CARE EVERYWHERE
754-4770 710 N. Main

DEKALB C-46+

Value You Can See
You'll see the value of this outstanding sorghum hybrid from DEKALB when you plant it on your farm. Order yours today.
RANDALL CONNER FARMERS SUPPLY
108 South Melwood
754-5373, 743-2158, 743-2142

DEPEND ON DEKALB GREENBUG RESISTANCE

Miscellaneous

WESTERN Mattress Service. Pick up and delivery. Save up to 50% renovation. Box Springs to match. Guaranteed customer satisfaction. Phone 754-4558. tfc

SEWING Machine Service. Clean, oil and adjust \$4.95. No charge for home service calls on Friday or Saturday in Winters and surrounding areas. Free loan machine if major work is required. All work is guaranteed. For more information call 754-4883. 47-tfc

TIME to re-pot. We have a new shipment of Carl Pool Potting Soil. Also Carl Pool Magic Grow plant food. Winters Flower Shop. 1-tfc

INDIVIDUAL will pay cash for used mobile home. 583-2517, Law. 4-2tp

See **TOM GRIFFIN** at Western Auto for a super fine tire balance on the new electronic NORTON Balancer! 4 for \$16.88. For most cars and light trucks. 34-tfc

Exterminator

TERMITES ?? ROACHES ?? WOOD ANTS ??
Free estimate without obligation. All work guaranteed. ABC Pest Control. For information call Foxworth Galbraith Lumber Co. 754-5318. "You pay less when you call us." tfc

Exterminator

WESLEY'S Spraying Service. Home pest control a specialty. Licensed by State of Texas. Wesley Vogler, 754-5352. 30-tfc

WANTED

WANTED—Scrap iron, cables, metals. Ballinger Salvage Company. tfc

ABSTRACTS

of TITLE to ALL LANDS AND LOTS in Runnels County
J. W. PURIFOY
ABSTRACTOR
Bernie Purifoy, Mgr.
701 Hutchings
Dial 365-3572

B & S Cabinet Shop

107 N. Main
Custom Cabinets, New Homes and Remodeling.
Leonard Smith
Bill Miller
Phone 754-4687

BURGER HUT

201 East Hwy. 53
Open
7 Days A Week
11 a.m. to 2 p.m.
5 p.m. to 8 p.m.
Phone 754-4181

NOW RENTING

Self storage units,
6x10, 10x24.
Boats, furniture,
whatever.
Call 754-5479

PROFESSIONAL DIRECTORY

JNO. W. NORMAN
ATTORNEY-AT-LAW
Winters, Texas

Marvin L. Jones
Income Tax & Bookkeeping Service
105 W. Dale - 754-5393
Winters, Texas

Dr. C. R. Bellis
CHIROPRACTOR
407 N. Rogers, 754-5464
Hours 9-5:30
Wed. By Appointment

Jim Hatler
REAL ESTATE APPRAISALS
Hatler Insurance Agency
110 S. Main Winters, Texas

Teenage Shoplifting

Teenage shoplifting, "ripping off" and "just-for-kicks swiping" present an increasing menace to society and a test for law enforcement officials.

CARD OF THANKS

We will take this opportunity to thank everyone for being so wonderful to us during Arch's hospital stay. The doctors and hospital staff a special thank you. To the ministers who called and our many friends and relatives for their prayers, visits, flowers, cards and food we thank you. Now that Arch is at home we extend to all an invitation to visit or call. —Arch Hood and Family. 5-1tp

Exterminator

WESLEY'S Spraying Service. Home pest control a specialty. Licensed by State of Texas. Wesley Vogler, 754-5352. 30-tfc

WANTED

WANTED—Scrap iron, cables, metals. Ballinger Salvage Company. tfc

O'DELL DISTRIBUTING

Wholesale & Retail
Compatibility & Wetting Agents; Cleaners & Sanitizers; Lubrication Oils & Conditioners; Fuel System Improvers; Cooling System Protector; Protective Coatings & Sealers; Rust Fighters.
Ph. 754-5021
708 S. Main
Mitchell O'Dell

WINTERS SHEET METAL & PLUMBING WORKS

Plumbing, Heating & Cooling
215 W. Dale
Phone 754-4343

WATKINS PRODUCTS

Need a REPRESENTATIVE
to service customers in this area.
WATKINS PRODUCTS
1190 Jeanette Street
Ablene, Texas 79602
915/677-8601

INCOME TAX TIME IS HERE

Let us prepare your income tax report for you. Contact us today.
Marvin L. Jones
Income Tax & Bookkeeping Service
(Located in the Jno. W. Norman offices)
105 W. Dale, Winters, Texas
754-5393
Open 9 a.m. to 5:30 p.m., Mon.-Fri.
Other times by appointment

FOR YOUR PROTECTION

BEDFORD INSURANCE AGENCY
AGAINST THE LOSS OF...
your home from fire, flood, wind or accidents to others. Make sure you are not underinsured on today's market. Call us today for free appraisal.

Dorothy Taylor, a family life education specialist, says.

Teen thefts amounted to more than \$6.5 billion in the United States in 1975. These losses caused merchants to mark up prices about 15 percent to cover losses from theft, the specialist points out.

Shoplifting Facts

The National Retail Merchants Association found these facts about shoplifting:
—Many people don't see shoplifting as a crime and don't believe they will be punished—but hundreds are every day.
—One out of 12 shop-

CARD OF THANKS

I would like to thank each of you for your vote of confidence in electing me to the School Board on Saturday. During my term I will try to serve each of you to my best ability. Thank you again. —Freddie Bredemeyer. 5-1tp

pers is a shoplifter.

—Shoplifters come from all income levels and are both male and female—but women shoplift more than men.
—The average shoplifter is female and 14-18 years old with a family income over \$10,000.

Why Shoplift

Reasons for shoplifting are as varied as shoplifters, Miss Taylor continues.
Compulsion, desire for attention, kicks, peer acceptance, revenge against the establishment, drug habit support, psychological problems, or because they don't think it's a crime are some reasons.
Need is rarely an actual reason for shoplifting, the specialist points out.
In fact, 99 percent of shoplifters have more than enough money on them to pay for the stolen item.

Other Crimes

However, shoplifting is not the only crime. Removing labels or switching price tags is also theft.
In addition, buying shoplifted or stolen items from friends is against the law—possession of

stolen goods, too, is a crime, she adds.

Who's Responsible

Parents of minors are responsible for shoplifted goods.
Also, when a teen is over 16 years old, he can be arrested, prosecuted and have the crime on his permanent record.

Two to three percent of working and career women's take-home pay during 1977 was spent on cosmetics and fragrances, reports Becky Culp, a clothing specialist with the Texas Agricultural Extension Service, The Texas A&M University System.

For more effective communication, know and understand what you really feel and decide what you want for yourself before you begin to speak with someone, says a family life education specialist, Patricia Lamson, with the Texas Agricultural Extension Service, The Texas A&M University System.

CLASSIFIED ADS—THEY SATISFY!

Business Services

<p>RCA TV Authorized Dealer WE SERVICE ALL MAKES SALES & SERVICE CARNES RADIO-TV 754-4223 135 N. Main</p>	<p>Mansell Bros. Ballinger-Winters "Your Authorized John Deere Dealer" Ballinger 365-3011 Winters 754-4027 Parts & Service Complete Shop Facilities HWY. 53 WEST</p>
<p>Swatchsue Electric Co. Winters, Texas GENERAL ELECTRIC Appliances FRIEDRICH Air Conditioners GIBSON Appliances 139 West Dale Ph. 754-5115 - Box 307</p>	<p>PRESLEY OIL CO. Exxon Distributors All Major Brands of Oil Delivery For Gasoline & Diesel Fuel Phone 754-4218 1015 N. Main Ronald Presley Joe Pritchard</p>

Races DEAD COW RACEWAY Races
2-Miles E. of Bronte on Hwy. 158
RACES START APRIL 1
2:30 p.m.
2 Classes Admission \$3.00 7-12 \$1.00
Mini Modified Super Stock
Also Powder Puff Derby
Everyone for the First Race

On hand now...
2233
NK Grain Sorghum
Proven greenbug resistance and excellent yields
2233 has field-proven greenbug resistance...plus downy mildew resistance and good resistance to MDMV and anthracnose. And I can show you some mighty impressive yield figures, too.

I can give you immediate delivery.

GARY JACOB
Northrup-King Seed Dealer
Rt. 1, Winters, Tx 79567
915-754-4893

All County Offices To Be Closed Friday

All County offices in the Runnels County courthouse will be closed all day Friday, April 13, Good Friday.

Congratulations Mrs. W. H. (Nellie) Adcock of Wingate

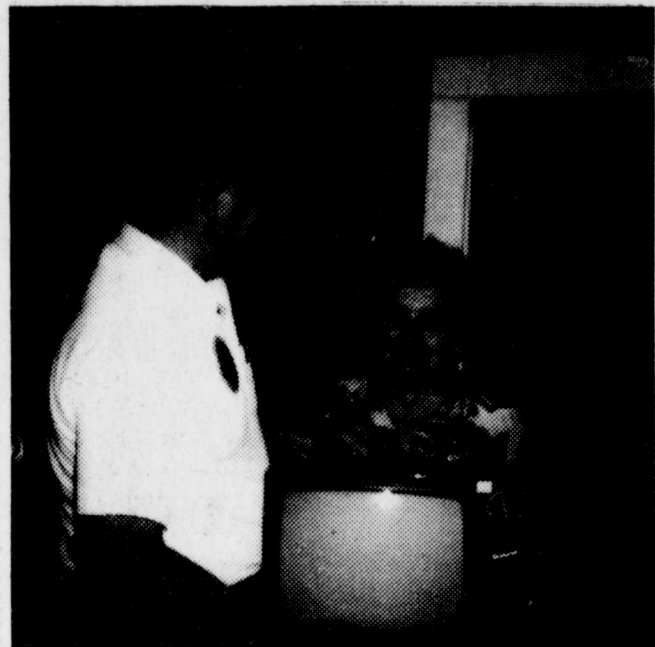

.... winner of the Portable TV in the drawing during our 30th Anniversary Sale.

We at Western Auto appreciate the response to our 30th Anniversary Sale announcement. We wish to thank our friends and customers for their patronage and friendship during the past 30 years. We are planning for many more years of service to you.

**WES and JUNE HAYS
STELLA MERRIFIELD
TOM GRIFFIN
JACK CALLOWAY**

Mrs. Moreland Died Monday In Ballinger

Mrs. J. T. Moreland, 81, of Ballinger died at 10:30 a.m. Monday in a local nursing home. Services were at 2 p.m. Wednesday in Rains-Seale Chapel.

The Rev. Larry Correu officiated. Burial was in Old Runnels Cemetery.

Born Edna Pearl Winans Aug. 7, 1897, in Concho County, she had lived in Runnels County 80 years and married J. T. Moreland March 23, 1916, in Ballinger. She was a Baptist.

Mr. Moreland died Jan. 11, 1971.

Survivors include a daughter, Naomi Greenwood of San Angelo; a daughter-in-law, Mrs. Troy Moreland of Ballinger; three sisters, Mrs. Meade McShan of Christoval, Lavada Hill and Vera Wilkinson, both of San Angelo; a brother, Clarence Winans of Ballinger; eight grandchildren; and 13 great-grandchildren.

A son, Troy, died July 19, 1973.

Hold your purse close — not dangling — to protect personal belongings, advises Claudia Kerbel, a consumer information specialist with the Texas Agricultural Extension Service, The Texas A&M University System.

Also, never leave your purse unattended on store counters, in supermarket baskets or on bus seats, she cautions.

Accent On Health

Texas Department of Health
Raymond T. Moore, M.D., Commissioner

Immersed in myths and nurtured by half-truths and misconceptions, an age-old affliction — Hansen's Disease, or leprosy — still remains a public health problem today in Texas.

Last year 28 new cases were reported in the state, according to Dr. R. Ratard, Hansen's Disease consultant with the Texas Department of Health's Public Health Region 9 in Uvalde.

Dr. Ratard, who carries out statewide epidemiology and education efforts, says about 60 Texans reside at the US Public Health Service Hospital in Carville, La., and 380 victims of the disease reside at their homes in Texas. Of the new cases found in Texas, about half were infected in the state. Others were infected elsewhere.

Dr. Ratard believes that the Texas cases can be brought down to zero with extensive case-finding activities, treatment and education.

All physicians need to be aware of the symptoms of the disease and the availability of Texas Department of Health services for confirmation of the diagnosis and followup of the patient. Victims and their families, as well as physicians, need education on the treatment of Hansen's Disease (HD) and its spread, he says.

Hansen's Disease, says Dr. Ratard, has been brought into Texas by settlers of different origins. It spreads very slowly from the places where it is imported, and these areas are still the main foci of HD nowadays. Some of these foci, such as San Antonio and Galveston, are disappearing. But others, he said, such as the Lower Rio Grande Valley and Southern Gulf Coast, are still active.

The State Health Department is coordinating services available to HD patients and, when there is a need, is directly providing the services.

Diagnosis of Hansen's Disease usually is made by a family physician or dermatologist, with confirmation assistance from the State Health Department or the hospital at Carville.

Dr. Ratard says the role of the public health nurse is of utmost importance in the HD program. "If they see someone in a clinic who may have the disease, a referral can be

percentage of people exposed to the germ acquire leprosy. Evidence suggests many more are infected but their immune systems prevent disease development, said Dr. Ratard.

All new cases should be reported to the Bureau of Communicable Disease Services of the Texas

Department of Health, which has maintained a Case Register since 1920. More than 1,010 cases have been reported since then.

"Although many problems still are unsolved, the future looks bright," says Dr. Ratard. One bright spot is that most specialists agree that 95



In 1966-7 Sir Francis Chichester circumnavigated the world in his yacht Gipsy Moth, sailing 29,000 miles in 226 days.



Certified Seed Pays

In side-by-side field tests, cotton researchers have proven that certified seed produces higher yields than farmer-saved or select seed of the same varieties. And the extra production — as high as 18% more lint — is more than enough to pay for the cost of planting the certified varieties.†

Before you plant another row of non-certified seed, consider the advantages you get from Pioneer® brand certified cotton planting seed:

- Certified cotton planting seed from Pioneer has not undergone genetic deterioration in the field. Volunteer plants and undesirable cross-pollinations have been eliminated.
- Certified cotton planting seed from Pioneer is free from pests and weeds which often accompany non-certified varieties. You can be sure of the purity and uniformity in the seed and the crop it produces.
- Certified cotton planting seed from Pioneer is carefully handled and stored to avoid contamination by other varieties. Then, if it doesn't meet high standards for germination and purity, it's not used.

Certified LX571* Your hedge against drought. Produces top yields of high quality cotton even under tough, dry conditions.

Certified Lankart 57 Long-time favorite on dryland. Consistently good yielder with excellent fiber qualities.

Certified Lankart 611 Early-maturity favorite. Vigorous plants produce large bolls of high quality lint. Good stripper.

Pioneer Hi-Bred International, Inc. Southwestern Division Plainview, Texas



†For research details contact the Agronomy Service Department, Pioneer Hi-Bred International, Inc., Southwestern Division, P.O. Box 788, Plainview, Texas 79072.

*LX571 is a U.S. protected variety (Plant Variety Protection Certificate No. 7200018). Unauthorized propagation and unauthorized seed multiplication prohibited by law. This variety of cotton planting seed can be sold by variety name only as a class of certified seed. It is unlawful to sell non-certified seed of this variety.

The limitation of warranty and remedy attached to each bag of Pioneer brand seed is part of the terms and conditions of the sale thereof. © Registered trademark of Pioneer Hi-Bred International, Inc. Pioneer is a brand name; numbers identify varieties.

ZENITH CHROMACOLOR II

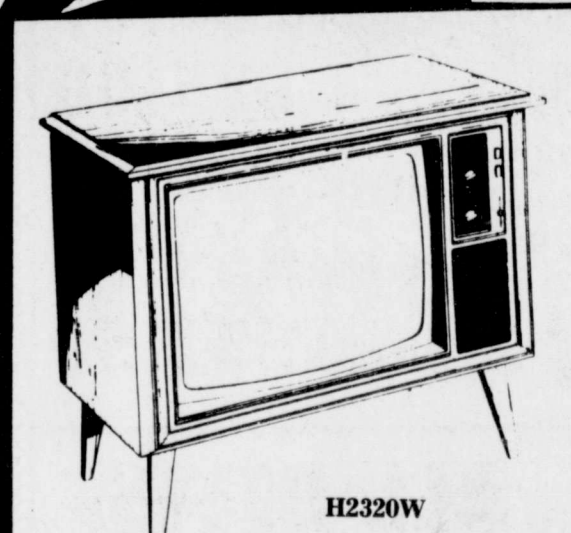

- Brilliant Chromacolor Picture Tube
- Energy Saving Chassis with Power Sentry System
- Solid-State Tuning System
- Walnut veneered top and ends, simulated wood decorative front
- 23" diagonal

Reg. \$589.00
\$499.00 With Trade

Western Auto
ASSOCIATE STORE
WES AND JUNE HAYS 128 S. Main



Do you plan to build a new home, or remodel your present one?

If so, you can save money on your future electric energy bills — if you follow WTU'S ENERGY SAVING RECOMMENDATIONS

When your home meets the proper requirements to be awarded the "Energy Efficiency Award", you'll know your home is well insulated, weather-stripped and equipped with an efficient heating and cooling system.

Trained WTU Energy Consultants are available to advise you on proper energy management. Call WTU and arrangements will be made for one of our consultants to assist you, FREE OF CHARGE.

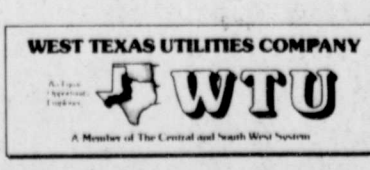

When you Deposit,
When you Borrow,
When you Plan For Tomorrow

IT PAYS to deal with your COMMUNITY INDEPENDENT BANK

Our bank offers you all these financial services (and many others):

- Certificate of Deposit
- Savings Accounts
- Checking Accounts
- Personal Loans
- Auto Loans
- Boat Loans
- Appliance Loans
- Home Improvement Loans
- Real Estate Loans
- Commercial Loans
- Banking By Mail
- Travelers Checks
- Bank Money Orders
- Night Deposit
- Individual Retirement Accounts

WINTERS STATE BANK
Member FDIC



LAST OF THE PLANT—City crews prepare to remove a water tank from an outbuilding of the old City Light Plant, the last of the equipment remain-

ing following the sale and removal of the plant proper last year.

Check Our New MODULAR GROUPINGS

MODULAR goes anywhere . . . in town or country.

Can be rearranged when the mood or need arises . . . room to room, house to house.

Come in and see these beautiful MODULAR GROUPINGS today!

SPILL BROS. FURNITURE

'WANTED' NEW MEMBERS WINTERS COUNTRY CLUB

Challenging 9 hole golf course. Beautiful, roomy club house with kitchen, excellent dance floor, well stocked pro-shop & more.

Future plans include tennis courts, additional cart sheds and constant improvements of our facilities.

For a LIMITED time family memberships are available for \$25.00.

Monthly dues only \$15.00

JOIN NOW - This offer is limited, you will be welcome.

For further information or to apply for membership contact:

E. J. Bishop 754-4642,
Marlene Wood 754-5443,
Joanie McAdoo 754-5105,
J. P. Dry 754-5235
or write:
Winters Country Club
Box 745
Winters, Texas, 79567

LUNCHROOM MENU

Monday April 16
Beef tacos with grated cheese on top, pinto beans, cabbage slaw, orange juice in cups, cinnamon rolls, corn muffins, milk or chocolate milk.

Tuesday April 17
Hamburger or combination sandwiches, French fries, ranch style beans, catsup in cups, applesauce, chocolate cake, milk.

Wednesday April 18
Veal cutlets, cream gravy (by choice), whipped potatoes, frozen mixed vegetables, tossed green salad, fruit, cookies, hot rolls with butter on top, milk or chocolate milk.

Thursday April 19
Barbecue on toasted bun, pinto beans, cabbage slaw, potato tots, catsup in cups, peaches, fresh orange cake, milk or chocolate milk, corn muffins.

Friday April 20
Fried chicken, cream gravy (by choice), cream potatoes, fresh garden salad, fruit, peanut butter cookies, hot rolls with butter on top, milk or chocolate milk.

Consumer Food News

Best buys at Texas grocery markets this week include carrots, potatoes, eggs and turkey, according to Gwendolyn Clyatt, a consumer marketing information specialist.

Also, frozen or canned fruits and vegetables may offer budget prices, she says.

Mrs. Clyatt is with the Texas Agricultural Extension Service, The Texas A&M University System.

This week's price-quality trends are the following:

FRESH VEGETABLES—Low prices appear on carrots, potatoes and onions.

Price drops on broccoli and cabbage make them better buys. Also, prices on head lettuce are down and quality has improved.

POULTRY—Buy fryers on special for use later in the summer. Also, turkey offers attractive prices, and eggs are available at bargain prices.

GROCERY MARKET AISLES—In vegetable buying, consumers may find that canned and frozen vegetables are more economical than fresh.

Grocery features include canned applesauce, pears, vegetable oil, cake mixes, tuna fish and peanut butter.

FROZEN FOOD CHESTS—Specials include vegetables, dinners and ice cream.

FISH—Fresh fish is limited, but frozen packs have attractive prices.

DAIRY—Specials include milk, sour cream, yogurt and several cheeses.

Lawns Recover Slowly From Winter

Most lawns are recovering slowly this spring due to the unusually harsh winter, says a turfgrass specialist at Texas A&M University.

"St. Augustine and bermudagrass lawns appear thin and slow to recover all over the state," points out Dr. Richard L. Doble with the Texas Agricultural Extension Service. "Floritam St. Augustine, which is more sensitive to low temperature injury, was particularly hard hit."

Lawns that were in poor condition last fall were severely damaged by low temperatures, notes the specialist. "Lawns affected by brown patch, St. Augustine Decline, chinch bugs and white grubs last year were in a weakened condition before low

temperatures produced further injury. Heavily thatched lawns also suffered extensive winter injury since the turf was more exposed to temperature extremes," explains Doble.

"In turn, lawns that were healthy going into the winter survived low temperatures with few problems."

What can homeowners do to promote lawn recovery and prevent similar problems next year?

Doble suggests "scalping" the lawn with a mower to remove debris, applying a complete fertilizer to promote recovery, and controlling broadleaved weeds to reduce competition. "If these tasks are followed with regular maintenance, lawns should green-up rapidly," he says.

The specialist cautions against using preemergence herbicides for weed control on lawns that are slow to recover from winter.

Also, avoid excessive fertilization throughout the growing season because it increases the turf's susceptibility to environmental stresses such as drought and low temperature. Doble recommends 5 to 7 pounds of nitrogen per 1,000 square feet per year as the maximum for St. Augustine lawns. Lawns deficient in iron should receive two or three supplemental iron applications.

Detailed information, including disease, insect and weed control, is provided in the publication L-1372, "Lawn Care," available at any county Extension office.

you'll find it...
...here

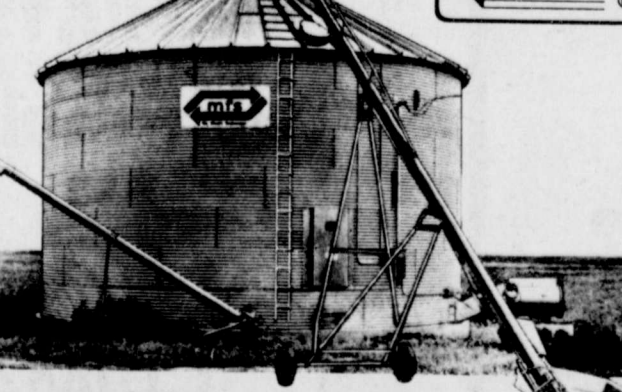

... at your
modern farm systems center—
GRAIN STORAGE BINS
AERATION FANS and DUCT KITS
TRANSPORT and UTILITY AUGERS
BUCKET ELEVATORS
BULK FEED BINS
AGRICULTURAL STEEL BUILDINGS
Bradley Grain Storage Systems

511 State Street
Winters, Texas
Telephone: 754-5207

Loeffler Co-Sponsors Meat Import Act '79

Texas Congressman Tom Loeffler has co-sponsored the Meat Import Act of 1979, a counter-cyclical formula meat import bill which will "benefit consumers and producers alike by stabilizing prices and ensuring availability" of American meat products.

Aimed primarily at reversing current beef import policies, the bill, introduced by Congressmen Al Ullman, D-Ore., Chairman of the House Ways and Means Committee, and Thomas Foley, D-Wash., Chairman of the House Agriculture Committee, would provide for expanding imports in years when domestic supplies are low, and cutting imports when American production is high.

Loeffler said the adoption of a counter-cyclical formula for meat and beef

imports would "bring about a build-up in herd size, resulting in a guarantee of a secure future supply at a stable and reasonable price for all Americans."

"This legislation is critically necessary if we are going to stop the destructive plunges and peaks in domestic prices and production," Loeffler said. "Our goal must be stabilization of both price and supply, and this is the only realistic way to achieve this aim."

The measure is similar to a bill approved by both the Senate and House last year, but which was vetoed by President Carter because of his objection to limitations on his ability to adjust quotas.

"The President's authority to alter import quotas has been modified by the 1979 Act," Loeffler

Cemetery Working At Crews Apr. 14

A cemetery working at the Crews Cemetery will

noted. "We expect to pass this bill, and to have it accepted by the Administration."

be held Saturday, April 14, beginning at 8 a.m.

Everyone interested in the cemetery is asked to bring hoes and rakes for a general clean-up.

A business meeting will follow the working period, Joe Shelton, president of the association, said.

Growin' Green A Top Quality Sorghum Sudangrass Hybrid

Produced By

FARMERS SUPPLY

108 S. Melwood
Phones 754-5373 - 743-2158
Winters, Texas
"Grown in the Winters
Area Especially For
Big Country Stockmen"

1st BIRTHDAY SALE

BOOTS!BOOTS!

LIZARD Reg. \$92.50 SALE \$65.00

VAMP OSTRICH . . . Reg. \$175.00 SALE \$130.00

PATCHWORK OSTRICH Val. \$120 SALE \$85.00

MAHAN BULLHIDE SALE PRICE \$65.00

SANDER'S BULLHIDE SALE PRICE \$59.95

WRANGLER BULLHIDE SALE PRICE \$32.50

BILLFOLDS
\$6⁰⁰

ALL BELTS
Values to \$21.95
SALE \$12⁹⁵

LADIES' JEANS
\$12⁹⁵

MEN'S WRANGLER JEANS
\$9²⁵

BOYS' SHIRTS
Size 6-20
\$6⁰⁰

LEVI DENIMS
\$12⁹⁵

LEVI DRESS PANTS
\$10⁹⁵

KIDS' JEANS
Size 6-14
\$6⁰⁰

PATCHWORK BULLHIDE
Sale \$65⁰⁰

ALL WESTERN SHIRTS
All \$4⁰⁰ OFF

NACONA BOOTS
Val. \$85
SALE \$55⁰⁰

BOOTS
Full Ostrich. Val. \$219—
\$159⁹⁵

BRYAN'S WESTERN WEAR

118 S. Main — Open Tuesday to Saturday 8:30-5:30
Closed Mondays



COUNCIL OFFICERS—These students were elected officers of the Winters High School Student Council recently. They are, left to right, Brett Bill-

ups, president; Leah Pendergrass, song leader; Toby Gerhart, vice president; Neva Lewis, pianist; Lisa Bryan, secretary.



NEWCOMER

Mr. and Mrs. Stanley Kvapil announce the birth of a daughter, Karen LaShea, born March 30, 1979. The baby weighed 8 pounds 8 1/2 ounces. Grandparents are Mr. and Mrs. Elmer Kvapil of Rowena. Karen has a brother, Don Ray and a sister, Melinda.

LVN Assn. Meeting Thursday

The regular meeting of Division 58, Licensed Vocational Nurse Assn. of Texas, which includes Winters, Ballinger, Bronte and Robert Lee, was held in the Community Room of the First National Bank in Ballinger last Thursday.

Dr. Jane Kassy, M.D., of San Angelo, spoke on "Pediatrics - Adolescents."

Thirteen members were present, along with three visitors.

The business session included a discussion of a workshop on Alcoholism, to be held in Corpus Christi in June.

A fund-raising event planned by the group will be a garage sale May 5 at 200 East Avenue, Ballinger.

The next regular meeting will be May 3 in San Angelo, the 19th anniversary of the group.

Results of Girls' Dist. Track Meet At Coahoma

JUNIOR HIGH

400 m. relay: Winters, 6th, 61.3; Betty Graham, Susie Vera, Julie Baker, Elma Santoya.

600 m. run: Tammy Chambliss 2:06; Dianna Rodriguez 2:10; Elosa Cortez 2:17.

300 m. dash: 1. DeOnn Deaton, 46.4; 3. Ketta Walker, 48.4; 4. Lois Bradshaw, 48.4.

80 yd. hurdles: 1. Rosalinda Vera, 12.4.

800 m. relay: Winters 4th: Robbie Cole, Lois Bradshaw, Rosalinda Vera, DeOnn Deaton.

1200 m. run: 1. Julie Baker, 4:27; 9. Beverly Hamilton, 6:25; 11. Karen Carter, 6:50.

1200 m. relay: Winters

1st, 3:12.6 (new record), Lois Bradshaw, Rosalinda Vera, Ketta Walker, DeOnn Deaton.

Triple Jump: 2. Rosalinda Vera, 31-9 1/4; Claudett Faubion, 25-0; Susie Vera, 27-1/4.

Long Jump: 4. Rosalinda Vera, 14-10; Diana Rodriguez, 12-9 1/2; Susie Vera, 13-5.

High Jump: 6. Tammy Chambliss, 4-6; Ketta Walker, 4-5.

Junior high points, Winters 81, for 4th place.

HIGH SCHOOL

800 m. run: Susie Vinson, 2:58; Celia Castillo, 3:05.

400 m. dash: 6. Roxanne O'Dell, 68.2; Lisa Bryan, 70.0.

80 yd. hurdles: 6. SiLes

Dr. McDaniel Died Monday In Amarillo

Dr. C. C. McDaniel of Amarillo died at his home of a heart attack Monday morning, according to information received here.

No information regarding services has been received.

Dr. McDaniel's wife is the former Louise Burton of Winters, and he was a brother-in-law of Clyde Burton of Winters.

The McDaniels live at 3506 Milam, Amarillo 79109.

Fisher, 13.5.

800 m. relay: Winters 5th, 2:05; Jeannie Walker, Roxanne O'Dell, Susie Vinson, Lisa Bryan.

High school points, Winters 6, 8th place.

Crews

A man doesn't live by bread alone. He needs a little buttering once in awhile.

Our sympathy goes out to the relatives of Mrs. (Lois) D. H. Gounds, who was buried in the Talpa Cemetery Monday morning. Special sympathy to Mr. and Mrs. Hazel Dietz, Mrs. Hazel Mae Bragg, Russell and other relatives.

Mr. and Mrs. Therin Osborne and Mr. and Mrs. Marion Wood were host to our community supper Saturday night. Those who forgot to come, we had a splendid meal.

he's doing just fine. Their daughter, Mr. and Mrs. Marion Davis of Canton came Friday and stayed through Sunday. Mr. and Mrs. Eula Berry of Anderson came on Sunday afternoon. On Saturday Mrs. Clyde Brevard and Mrs. Marion Davis went in to Coleman to see Mrs. Elsie Kirby who also is doing much better.

Lelon Bryan and Brent ate dinner Saturday with the Doug Bryans. On Saturday night the DeWitt Bryans came for supper.

Mrs. Robert Van Zandt and son Corey of Monahans are spending

several weeks with the Walter Jacobs while Robert is attending school in Duncan, Okla.

Mrs. Corra Petrie and Mrs. Effie Dietz stopped in to visit with the Arthur Alcorns in Coleman. Then they went in the Walker Funeral Home to see Lois Grounds after church services Sunday.

Mrs. Alta Walten is doing nicely after surgery on Wednesday in the Ballinger Hospital.

Mrs. Ken Jenks is still in a Fort Worth hospital undergoing treatments. Hope you'll soon be home with your family Dian.

Coleman Foreman spent Sunday with his dad, O. Z. Foreman, who is back in Hendrick Hospital since Monday.

Mr. and Mrs. Calvin Hoppe and Fran were in Liberty Hill on Sunday with the Jack Zillers.

Mr. and Mrs. Larry Calcote, Aaron and Jim of Snyder spent the weekend at home with the Marion Woods.

Mrs. Ella Phipps is still in North Runnels Hospital, but is some improved and having treatments.

Mr. and Mrs. John Sims and children, Mr. and Mrs. Marvin Hoelscher of Ballinger were out to see the Boyd Grissoms on Friday night.

Bob Hill of Fort Worth, Ronald Hill of Sweetwater, Gary Hill of Andrews, Mr. and Mrs. Mike Hill of Drasco, sons of Mr. and Mrs. Robert Hill came home for their mothers birthday.

Mr. and Mrs. Howard Coleman of San Angelo, Mr. and Mrs. Al Higgins of San Angelo spent the day Sunday with the Odie Matthews.

Mrs. Bob Alexander and I were in San Angelo shopping Wednesday and had lunch with her sister, Mr. and Mrs. Jim Nut.

Bro. and Mrs. Halford of Ballinger came out to see Mrs. Amber Fuller Friday night. Mrs. Joanie Mathis and Mark, Mrs. Linda Denson, Jennifer, Aaron and Issac, Mrs. Louise Fuller all came Saturday afternoon. Later everyone had fun with an early Easter egg hunt. Mr. and Mrs. L. A. Faubion of Ballinger came by Sunday afternoon.

Burley Campbell was surprised Sunday with a dinner on his 80th birthday by his children and some friends. Mr. and Mrs. Jerald Martin and sons Jerry and Shawn of San Antonio, Mr. and Mrs. Buck Campbell of Abilene, Mrs. Cleo Martin of San Angelo, Miss Bonnie Clark of Ballinger. On Thursday afternoon Mr. and Mrs. Herbert Martin of Brownwood came to see the Campbells.

Bethany SS Class Meeting

Bethany Sunday School Class of the First Baptist Church met Tuesday evening in the fellowship hall of the church. Lorene Moreland and Inez Mills were hostesses, and Mrs. Chester McBeth had charge of the meeting.

Roll call was answered with Bible verses. Lorene Moreland gave the devotional, and Mrs. J. F. Tierce led the opening prayer.

Present were Mmes. Joe Irvin, J. N. Clark, Tucker Duncan, Bill Milliorn, J. S. Tierce, Myra Dorsett, J. F. Pridy, G. W. Scott, Gene Virden and J. T. Sneed.

In Victorian days it was considered unladylike to eat cheese.

AMERICAN CANCER SOCIETY ANNUAL PLANT SALE
APRIL 11, 12, 13, 14
 9:00 - 5:00
IN ACS BUILDING
 133 W. Dale

FEATURING:
 Bedding Plants
 (Flowers & Garden)
 Hanging Baskets
 Decorative Plants

(Ad paid for by Volunteers of North Runnels Unit of the ACS)

Here in Winters Allstate rates now 20 percent lower than Texas state rates for Homeowners Dwelling insurance.

Texas Home Owners: We're helping you fight the cost of living—as we protect your home against loss from fire and many other hazards.

Just call—or drop in—and compare. Bring your present Homeowners policy.

JNO. W. NOR THE INSURANCE MAN
 754-5111 Winters, Texas

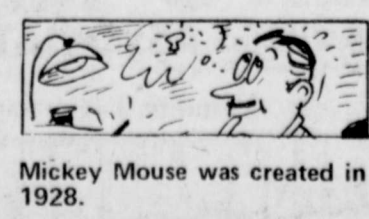

What does it take to retire comfortably?

1. A comfortable chair.
 Maybe it's the rocking variety. Or it could just as easily be a deck chair on a cruise ship, a hammock in Hawaii or a ski lift in Sun Valley — whatever it takes to put you in a "sit back and relax" mood.

2. Good company.
 A friendly feline is nice for quiet evenings in front of the fire. But now that you have the time you may want to try making new friends while you're sunning on the beach, backpacking in the mountains or dancing at the neighborhood disco.

3. First Texas Savings.
 Dreaming about the good life is fine. Planning for it is even better. And a First Texas Savings Retirement Plan makes it easy to plan for the future. Better still, your Retirement Account at First Texas not only provides you with substantial funds for tomorrow — but also significant tax-savings today.

For the self-employed, First Texas offers the Keogh Plan, which allows you to invest as much as 15% of earned income to a maximum of \$7,500.00 each year. For wage-earners not covered by a government approved retirement plan, we offer the Individual Retirement Account. You may contribute as much as \$1500.00 annually or 15% of your income to an IRA — whichever is less. And there is no required minimum.

Both IRA and Keogh Accounts provide impressive advantages. Your contribution is tax-deferred. Your money earns an attractive rate of interest, and is insured safe up to the maximum amount provided by Federal regulation. And the money you invest and earnings on this money are not taxable until withdrawn. Normally you will be in a lower tax bracket when benefits are paid, resulting in substantial tax savings.

Think it over. Then come in and talk it over with a First Texas Savings Counselor. We'll give you complete information on our Keogh and Individual Retirement Accounts... and what it takes to make sure you can take it easy.

FIRST TEXAS
 Savings Association

Main Office:
 105 West Beauregard Street
 San Angelo (76902) 655-7191

Ballinger Office:
 803 Hutchings Street
 Ballinger (76821) 365-2505

College Hills Office:
 3402 Knickerbocker Road
 San Angelo (76901) 949-0505

Winters Office:
 102 South Main Street
 Winters (79567) 754-4513

Lakeview Office:
 Opening on or before January 1st.

Home Office Dallas Member FSUC
 Federal regulations require a substantial penalty for early withdrawal.

Meet our new head salesman T-E Y-101 R
 Greenbug resistant

Best yielder in any season. Massive, extensive roots resist drought and anchor sturdy stalks. Wide, dark green leaves make the most of moisture and nutrients. Resists greenbugs, MDM and most smuts. Well exerted, open heads dry fast and harvest easily. Big bronze berries fill the bin with quality grain.

Golden Acres
Golden Acres is a brand name registered by Taylor Evans Seed Company a subsidiary of Diamond Shamrock Corporation, Tulsa, TX 74068
 1-8 names or numbers are variety designations

RAYMOND SCHWARTZ
 Winters, Texas

JACK PATTON
 Wingate, Texas

Miss DeLaCruz and Mr. Turner Plan Wedding

Mr. and Mrs. Louis N. DeLaCruz announce the engagement and approaching marriage of their daughter, Dena, to Mr. Randall Turner of Whitehouse.

The prospective bridegroom is the son of Mr. and Mrs. Ray Turner of Whitehouse.

The couple will exchange vows May 12 at Mt. Carmel Catholic Church, Winters.

Loeffler: Carter On Energy More 'Pabulum And Pretense'

In a Capitol press conference, Texas Congressman Tom Loeffler called President Carter's announced new energy program "more pabulum and pretense," and faulted the President for "not protecting the consumer, either from higher prices or lower supplies."

The freshman congressman was one of four representatives to be interviewed by the national press corps for the Republican response to the President's energy message. Congressmen present were Minority Leader John Rhodes, Minority Whip Robert Michel, Ohio Representative Clarence "Bud" Brown, and freshman Loeffler.

Explaining that the President presented conflicting concepts, Loeffler said, "if the purpose of decontrol is to provide incentives to produce more energy, then to tax away that incentive is to tax away additional energy."

Loeffler said that the American people are "strong enough, proud and brave enough to accept whatever hardships may be." He called for quicker decontrol steps so that "we can have it over and done with, instead of stringing out the uncertainties for the next two and a half years."

Be Busy Sewing Club Meeting

The Be Busy Sewing Club met in the home of Mrs. M. H. Hogan Monday. The afternoon was spent doing handwork for the hostess.

Present were Meses. Louis Blackmon, Bill Milliorn, James Torrence and the hostess.

The next meeting will be Monday, April 23, in the home of Mrs. Bill Milliorn.

Blackwell

ly half those incentives?"

"And, why, if we all agree that the need for decontrol is so urgent, does he propose extending the lifespan of Federal controls for an additional two and half years?"

"This is, by the President's own words, a time of crisis for the country. It is not a time for half-measures and artificially prolonged disincentives."

"If there is to be suffering from lack of supply and ever increasing costs, as the President predicts, I believe we'd rather face up to the problem now, and in one short wrench, have it over and done with."

"This country is strong enough, the people proud and brave enough, to accept whatever hardship there must be. Let's get it behind us now, rather than stringing out the uncertainties for at least the next two and a half years."

"The President has used all the right words—decontrol, conservation, solar energy, gasohol—but they are just words. Our energy policy remains virtually the same: OPEC abroad; opaque at home."

Hemorrhoids

Hemorrhoids, commonly called piles, are one of the most common health problems encountered today.

Hemorrhoids are enlarged veins inside or just outside the rectum. A frequent cause is constipation that results in straining, but there can be other causes as well. Anything that interferes with flow of blood through the rectal veins can cause hemorrhoids.

The Texas Medical Association (TMA) points out that hemorrhoids themselves seldom are dangerous to life, but the condition that causes them can be serious and should be corrected. They also can cause considerable pain.

If a blood clot forms in a protruding vein, the hemorrhoid can be extremely painful. If untreated, some hemorrhoids can break and hemorrhage. Continued bleeding can cause anemia.

Many cases can be relieved by medical treatment. Some require surgery, but the operation usually is not a serious one. If hemorrhoids are caused by constipation, they can be made worse by self-treatment, especially if laxatives are used regularly.

Mrs. Bama Sliger is back at her home in Blackwell after spending the winter in the Roscoe Nursing Home. She is reported to be doing real good and is so happy to be home.

Mr. and Mrs. Elmore Alexander of Maryneal attended Sunday School and 11 o'clock Sunday Morning Church Services at the United Methodist Church.

Fannie Mae Wilson visited Sunday afternoon at Nolan with her grandson and his family Mr. and Mrs. Bill Wilson, Terry and Chad and was met there by her son and his wife Mr. and Mrs. Curtis Wilson of Sterling City.

Mr. and Mrs. T. J. Oden and Larry had as their visitors, their son and brother and his family Mr. and Mrs. Joe Dan Oden and daughters, Sarah Joy and Mislia of Pecos. Other visitors in the Oden home over the weekend were Mr. Oden's brother and his wife Mr. and Mrs. Joe Oden of Littlefield. Visiting in the Oden home on Saturday were their daughter and children Ron and Cindy of Bronte.

Fannie Mae Wilson attended a Cystic Fibrosis Clinic meeting in Odessa with Mrs. W. W. (Bill) Wilson and her son Chad of Nolan on Thursday, March 29. The clinic meeting was held at the Women's and Children's Hospital in Odessa. Dr. Kramer and his staff were from Children's Hospital in Dallas. There were twenty Cystic Fibrosis patients there for examinations, ranging in age from one year to 28 years of age and they came from Abilene, to Jal, New Mexico.

Mr. and Mrs. Joe Oden of Littlefield visited Saturday and Sunday with her aunts, Meses. Bama Sliger and Kay (Ruby) Corley.

The Women's Missionary Union of the Blackwell First Baptist Church met at the church, Tuesday afternoon, April 3, at 2:30 o'clock, with seven ladies attending and with Mrs. Olin Corley presiding in the absence of the president, Mrs. Billy Burl Holland. The opening prayer was voiced by

Mrs. Ben Noble. They were to have had their regular business meeting but due to the small attendance they only had a short devotional. The scripture and the calendar of prayer was read by Mrs. Corley and the prayer for the missionaries was voiced by Mrs. Thelma Smith, who also voiced the dismissal prayer. Refreshments were served to welcome Mrs. Bama Sliger and Mrs. Eula Nabors, who have not been able to attend for several months. Those attending were Meses. Corley, Noble, Smith, C. L. Strickland, Willie Burwick, Sliger and Nabors.

Mrs. Daisy Henderson is back at her home and is reported to be doing much better. Mrs. Henderson has been with her daughter and her husband Mr. and Mrs. Walter Clements in Roscoe.

Mrs. Ruth Walls was taken to the Bronte Nursing Home last Monday. Mrs. Walls has been with her daughter and her husband in Hamilton for several months.

Mrs. Estell Dorsett of Premont visited with Fannie Mae Wilson Friday morning.

Sam Godwin of Oak Creek Lake had as his visitors his parents, Mr. and Mrs. Godwin of Lubbock and this was their first time to visit with Sam and to see the lake since he has been living at Oak Creek Lake.

Mr. and Mrs. Grady Patterson had as their visitors on Tuesday evening their son and his family Mr. and Mrs. Dewayne Patterson and children, Mitchel Wade and Courtney Lynn of Merkel. The Dewayne Pattersons have recently moved into their new home.

Beth Holland of Sweet-



NEW SIGN CO., NEW FURNITURE CO.—Craig Gehrels, of G & C Rustic Signworks, completes installation of a new sign for McDorman's Furniture. G & C is a new sign manufacturing company owned by James Gehrels and his son, Craig Gehrels. McDorman's has been in Winters only a few months.

Nursing Home

All of us enjoyed our annual April Fool party last week. We took pictures for our scrap book, ate ice cream and mostly just laughed at the funny costumes.

The monthly birthday party will be Tuesday, April 17, at 3 o'clock. The honorees will be Bill Andrae, April 1; Reba Norris, April 15; Carolyn Nelson, April 22; and Fannie Freeman, April 23. Southside Baptist Church will have charge of program and refreshments.

Several of our residents were able to go to the LLL Club on Monday. Slides were shown of the Holy Land after which all enjoyed a delightful luncheon, then we returned on the mini-bus.

Our newest resident is Mrs. Lola Eckert. Lola has spent a few weeks in our home once before and improved enough to return to her home. We hope she can improve once again.

The Winters String Band will be here Friday evening from 7 to 8 o'clock. You are invited to join us in this hour of enjoyment.

Our newest resident is

joyment.

joyment.

joyment.

joyment.

joyment.

joyment.

joyment.

joyment.

joyment.

joyment.

joyment.

joyment.

joyment.

joyment.

joyment.

joyment.

joyment.

joyment.

joyment.

joyment.

joyment.

joyment.

joyment.

joyment.

joyment.

joyment.

joyment.

joyment.

joyment.

joyment.

joyment.

joyment.

joyment.

joyment.

joyment.

joyment.

joyment.

joyment.

joyment.

joyment.

joyment.

joyment.

joyment.

joyment.

joyment.

joyment.

joyment.

joyment.

joyment.

joyment.

joyment.

joyment.

joyment.

joyment.

joyment.

joyment.

joyment.

joyment.

joyment.

joyment.

joyment.

joyment.

joyment.

joyment.

joyment.

joyment.

joyment.

joyment.

joyment.

joyment.

joyment.

joyment.

joyment.

joyment.

joyment.

joyment.

joyment.

joyment.

joyment.

joyment.

joyment.

joyment.

joyment.

joyment.

joyment.

joyment.

joyment.

joyment.

joyment.

joyment.

joyment.

Mrs. Lola Eckert. Lola has spent a few weeks in our home once before and improved enough to return to her home. We hope she can improve once again.

The Winters String Band will be here Friday evening from 7 to 8 o'clock. You are invited to join us in this hour of enjoyment.

Our newest resident is

joyment.

joyment.

joyment.

joyment.

joyment.

joyment.

joyment.

joyment.

joyment.

joyment.

joyment.

joyment.

joyment.

joyment.

joyment.

joyment.

joyment.

joyment.

joyment.

joyment.

joyment.

joyment.

joyment.

joyment.

joyment.

joyment.

joyment.

joyment.

joyment.

joyment.

joyment.

joyment.

joyment.

joyment.

joyment.

joyment.

joyment.

joyment.

joyment.

joyment.

joyment.

joyment.

joyment.

joyment.

joyment.

joyment.

joyment.

joyment.

joyment.

joyment.

joyment.

joyment.

joyment.

joyment.

joyment.

joyment.

joyment.

joyment.

joyment.

joyment.

joyment.

joyment.

joyment.

joyment.

joyment.

joyment.

joyment.

joyment.

joyment.

joyment.

joyment.

joyment.

joyment.

joyment.

joyment.

joyment.

joyment.

joyment.

joyment.

joyment.

joyment.

joyment.

joyment.

joyment.

joyment.

joyment.

joyment.

joyment.

joyment.

joyment.

DANCE

Saturday, April 14

8:30-12:30

WINTERS COMMUNITY CENTER

SAMMY DUNCAN

and the

COUNTRY SWINGERS

BARBECUED HAMBURGERS

SPONSORED BY

WINTERS

VOLUNTEER FIRE DEPT.

Paymaster Seed Forage Sorghum

Sweet Sioux
The Top-Quality Haygrazer
S99 FS251

Grain Sorghum
GR1018 GR1028 GR108

"It Pays To Plant Paymaster"

JOHN S. BELEW
DEALER
Phone 743-2242

STATE THEATRE

FRIDAY THRU THURSDAY 7 DAYS ONLY!
7 p.m.

It was the Deltas against the rules... the rules lost!

NATIONAL LAMPOON'S ANIMAL HOUSE

ALSO FRIDAY & SATURDAY 9 p.m.

"I ESCAPED FROM DEVIL'S ISLAND" (R)

Tickets \$2.25 & \$1.50 Tues & Wed. \$1.50

"MEL BROOKS' FUNNIEST COMEDY TO DATE!"
—Vincent Canby, N.Y. TIMES

YOUNG FRANKENSTEIN

Starts April 22nd

STATE THEATRE,
WINTERS, TEXAS

COME EARLY!

"We can help save you money on taxes."

Henry W. Block

We are income tax specialists. We ask the right questions. We dig for every honest deduction and credit because we want to be sure you pay the smallest legitimate tax. That's another reason why we should do your taxes... whichever form you use, short or long.

H&R BLOCK
THE INCOME TAX PEOPLE

157 N. Main
754-4395

WINTERS EMERGENCY NUMBERS

Police.....754-4121

Ambulance.....754-4940

Fire.....754-4222

Hospital.....754-4553

BEST RATES IN THE COUNTRY!

MONEY MARKET CD's

Federal regulations prohibit the compounding of interest during the term of the account.

Rate April 12 - April 19

9.57%

Other CD's available, minimum \$1,000 paying 6.5% to 8%, mature in 1-8 years.

ANNUAL DIVIDEND	PASSBOOK SAVINGS INTEREST PAID DAY-IN TO DAY-OUT	DAILY COMPOUNDING ANNUAL YIELD
5 1/4%	90 DAY NOTICE PASSBOOK SAVINGS	5.39%
5 3/4%	90 DAY CERTIFICATES \$1,000 OR MORE	5.92%
5 3/4%	ONE YEAR CERTIFICATES \$1,000 OR MORE	5.92%</

Poe's Corner

BY CHARLIE POE

Armchair Tour Of The Holy Land

The 44 people who attended the Triple L (Live Long and Like it) Club Monday at the First Baptist Church were treated to an armchair tour of the Holy Land with Rev. Fred Thomas who showed slides and gave a commentary on his travels.

When Rev. Thomas was pastor of the First Baptist Church in Morton in 1961, he traveled with a group of 17 people to Europe and the Holy Land. They were gone 32 days and covered 13 countries with the basic tour centering on the Holy Land. He spent nine full days in Jerusalem, Nazareth and Bethlehem.

The places visited included England, France, Switzerland, Scotland,

Germany, Italy, Holland, Egypt, Lebanon, Syria, Jordan, Israel and Greece.

W. C. (Bud) Davis presided for the meeting and recognized new members, Mittie Rice and Erna Marks. Mrs. C. O. Rodgers, a visitor, was welcomed.

Following group singing led by Bro. Thomas with Myra Dorsett at the piano, the birthday honorees were named and "Happy Birthday" sung to them. They included Alice Traylor, Ella Seals, Oliver Wood and Billie Whitlow.

Lillian Cooper and Darlene Sims furnished the special music for the program.

A covered dish luncheon was served at noon. The tables were decorated with an Easter motif.

The Helping Hands sewing group is a service organization of the Triple L Club under the direction of Blanche Davis, they made plans to meet next Monday.

The slide presentation began with a picture of modern day Nazareth which was only a small village of mud huts in Jesus' time. A modern grocery store on the corner showed goat meat hanging, covered with flies.

The Valley of Megiddo, where great battles have been fought, is a very fertile valley and the hillsides are being reforested. "Every visitor has the privilege of planting a tree," said the Rev. Thomas. He picked out the place where his tree had been planted and wondered how it had grown.

Other familiar scenes were Mt. Olivet with the Zion Church on the left in the Garden of Gethsemane. Between Mt. Olivet and Jerico is the tomb of Lazarus who was buried and called back to life. The Jerico road follows the old road but is now paved with American aid. The Prophets Fountain, the only fountain between Jerusalem and Jerico, is where man and beast come for water.

The Bedouins live in tents and are thought to be poor but they make a good living. They discovered the Dead Sea scrolls and sell them when they need money.

Salt has ruined the land in the Jordan Valley around the Dead Sea. It is 35% salt which makes it easy to swim in but nothing can live in its waters. It is 1300 feet below sea level, the lowest spot on earth. It was in August and the River Jordan, where Jesus was baptized, was at low tide.

Streets are so narrow in the old city of Jerusalem that everything has to be brought in on the back of a donkey or a man. But on the major streets in the new section anything can be bought. A Singer sewing machine sign was in evidence.

The 75 ft. high, octagon shaped, Moslem mosque which was damaged during the war with the Arabs is being repaired with imported mosaic stones. It is of importance to the three major religions. To the Jews because it was the place of Solomons temple, and to the Moslems where their doctrines were formulated. Also to the Mohammedans because Mohammed stood there.

The last picture showed Mt. Calvary, where Jesus was crucified and the place of his tomb, dug out of solid rock. The opening was covered with a round wheel of stone which is why we say "the stone was rolled away."

The Rev. Thomas also spent a lot of time traveling as a guest of Uncle Sam during the war. He served in the Navy as a Signalman 2nd Class from March of 1944 until Jan. 20, 1946. He was aboard a troupe transport ship on the Pacific Ocean and saw many of the Marshall Islands.

He was at Okinawa and Iwo Jima and saw some of the bloodiest of fighting. On Sept. 2, 1945, he was in Tokyo with the first ships that went in at the close of the war to liberate some of the POWs.

Before coming to Winters two years ago, the Rev. Thomas was pastor of the First Baptist Church in Rotan. He pastored several churches in Fannin County before going to Lovington, New Mexico, then to Morton and Aspermont.

He is married to the former Effie Hawkins of Decatur. They have two children, Freddy of Fort

Winters Lions Expected To Attend 2-A1 Convention

Representatives of the Winters Lions Club are expected to attend the annual convention of District 2-A1, Lions Clubs International, scheduled May 4-5-6 at Midland.

A golf tournament will open the convention on Friday with the first business session to begin the following morning.

Rounding out the convention schedule are the annual queens contest and festivities honoring Lions International, Director Ray Marley of Alaska and District Governor and Mrs. H. B. Brancel of San Angelo.

Dena Danford, Miss Winters '79, will represent the Winters Lions Club in the queen's contest at the district contest.

Lions will be gathering support for the campaign of E. J. (Ebb) Grindstaff of Ballinger, a candidate for the association's third

Worth and Mrs. Ronnie Floyd of Milford.

Ladies' Circle Met April 5

Ladies Aid Circle of St. John's Lutheran Church met April 5 in a regular monthly session. Mrs. Jack Whittenburg was program chairman, and gave the devotional.

Mrs. Charles Kruse presented the birthday number honoring those with April birthdays. Mrs. Fritz Deike gave the offering meditation.

The 23 members present formed three groups for Bible study. Bible study leaders were Mrs. H. L. Frick, Mrs. E. E. Thormeyer and Mrs. Ellis Ueckert.

The hostesses had a lovely spring centerpiece of lilacs on the refreshment table. Hostesses were Mmes. Carl Gottschalk, Hans Gottschalk, T. F. Hantsche, and John Hiller.

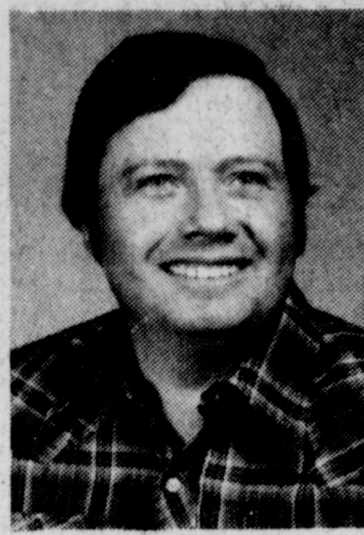

DON BLACK

Don Black Attends Training

Don Black of Winters, communication technician for General Telephone, recently attended a four-day training school at the company's training center in San Angelo.

The course, Circuit Analysis I&M, is designed to give employees up-to-date training in analyzing electromechanical circuits in order to determine proper operation and to locate any problem areas.

Winters Tracksters In Comanche Junior Relays

Winters Junior High tracksters were entered in the Comanche Junior Relays last week, with 13 other teams.

Winters runners' results were:
400 m. relay: 6th, Jeff Butts, Jimmy Hall, Kent Billups, Dwight Hubbard.
800 m. dash: 3rd, Rudy Lara.
1200 m. run: 6th, Manuel Cortez.
300 m. dash: 4th, Dennis Griffin.
Pole vault: 6th, Ronnie Lujano.

Blackwell Students In UIL Contests

In the high school division, Blackwell students in the One-Act Play UIL contests were, Sydney Alderman, Cheri Lewis, Randy Trull, Linda Garvin, Becky Sheppard, Rhonda Trull, Richard Sneed, Belinda O'Bannon.

Blackwell took third place in the elementary division. Informative Speaking, 6th, Sharon Sneed; Spelling, 1st, Mae Karry Iwens; Number Sense, 2nd, Karry Owens; Oral Reading, 2nd, Brandy Owens; Spelling, 4th, Picture Memory, 2nd, Susie Jones, Rose O'Bannon, Brad Bradley.

Martha SS Class Meeting Recently
Martha Sunday School Class of the First Baptist Church met recently in the home of Mr. and Mrs. Bill Mayo. Mrs. Effie Kornegay was in charge, and Mrs. Charlsie Poe gave the devotional. Miss Eunice Polk had charge of the diversion.

Roll call was answered with Bible verses by Mmes. Erna Marks, Zula Lacy, Effie Kornegay, Eula Cooke, Alyce Compton, Vallie Brannon, Lady Rogers, Perrie Carwile, Charlsie Poe, Thelma Mayo, Pearl Jackson, Margarite G-Jones, deon and Miss Eunice Polk.

On hand now...

2022

NK Grain Sorghum

High yielder, proven greenbug resistance

Plant Northrup King's 2022 for dependable, profitable yields. 2022 grain sorghum has a strong, convincing record in fields like yours... dryland or irrigated, greenbugs or no greenbugs.

I can give you immediate delivery.



GARY JACOB
Northrup-King Seed Dealer

Rt. 1, Winters, tx. 79567
915-754-4893

For those of you who have experienced the dependability of the Nova, Chevrolet introduces a whole new kind of compact car!



April 19

ROBINSON CHEVROLET CO.

Streets are so narrow in the old city of Jerusalem that everything has to be brought in on the back of a donkey or a man. But on the major streets in the new section anything can be bought. A Singer sewing machine sign was in evidence.

The 75 ft. high, octagon shaped, Moslem mosque which was damaged during the war with the Arabs is being repaired with imported mosaic stones. It is of importance to the three major religions. To the Jews because it was the place of Solomons temple, and to the Moslems where their doctrines were formulated. Also to the Mohammedans because Mohammed stood there.

The last picture showed Mt. Calvary, where Jesus was crucified and the place of his tomb, dug out of solid rock. The opening was covered with a round wheel of stone which is why we say "the stone was rolled away."

The Rev. Thomas also spent a lot of time traveling as a guest of Uncle Sam during the war. He served in the Navy as a Signalman 2nd Class from March of 1944 until Jan. 20, 1946. He was aboard a troupe transport ship on the Pacific Ocean and saw many of the Marshall Islands.

He was at Okinawa and Iwo Jima and saw some of the bloodiest of fighting. On Sept. 2, 1945, he was in Tokyo with the first ships that went in at the close of the war to liberate some of the POWs.

Before coming to Winters two years ago, the Rev. Thomas was pastor of the First Baptist Church in Rotan. He pastored several churches in Fannin County before going to Lovington, New Mexico, then to Morton and Aspermont.

He is married to the former Effie Hawkins of Decatur. They have two children, Freddy of Fort

BUILDING MATERIALS CENTER



79TH YEAR

SALE
ANNIVERSARY VALUES

SHOP NOW THROUGH APRIL 21, 1979

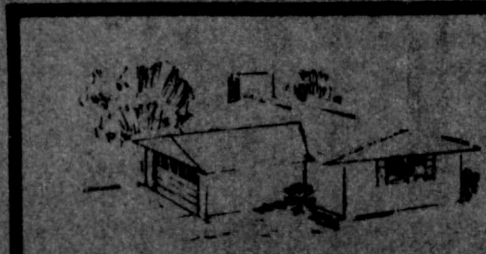

FRAMING LUMBER

2"x4"x8'	\$1.53 Per Piece	2"x6"x8'	\$1.75
2"x4"x10'	\$1.88 Per Piece	2"x6"x10'	\$2.10
2"x4"x12'	\$2.26 Per Piece	2"x6"x12'	\$2.45

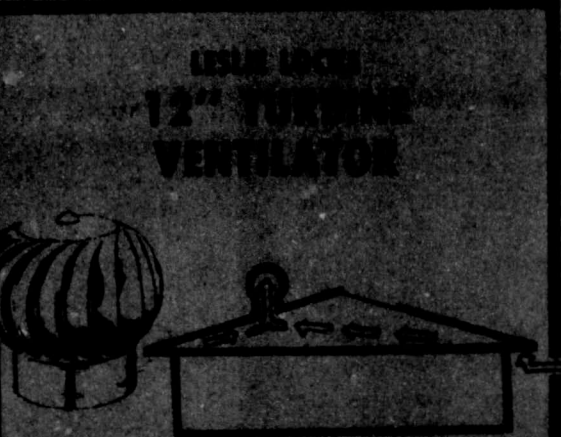

12" VENTILATOR
Meets F.H.A. requirements. Cooler All-Season. Helps maintain air conditioning costs. Self-insulating. For any type of construction or finish.
\$25.95

7 1/2" CIRCULAR SAW
• 7 1/2" blade crosscuts up to 2 3/8" at 90° bevels up to 1 7/8" at 45°
• Extra large base and aluminum blade guard.
\$36.50

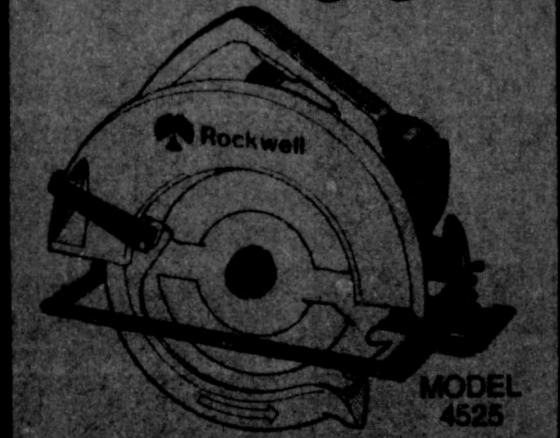

CORRUGATED STEEL SHEETS

FOREIGN
2 1/2" Corrugation
28" Wide
29 Gauge

6' lengths	\$3.95
8' lengths	\$4.95
10' lengths	\$5.95
12' lengths	\$6.95

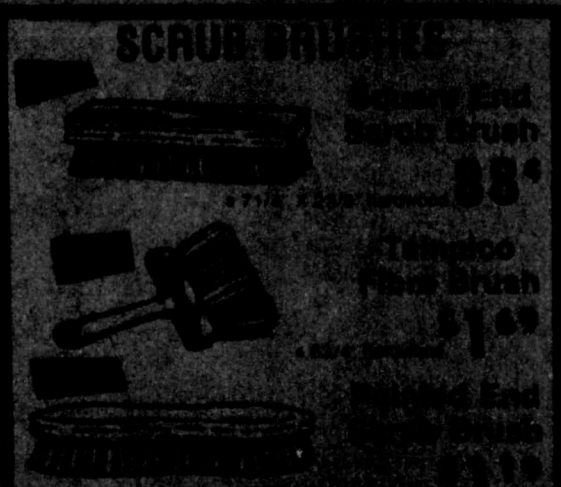

SCRUB BRUSH
Heavy Duty
18" x 12"
\$4.99



18" GARAGE BROOM
\$4.99
(includes handle)



PORCH SWING
48" long
24" wide
\$21.95



ALUMINUM WINDOWS
24" x 36"
24" x 48"
24" x 60"
24" x 72"
24" x 84"
24" x 96"
24" x 108"
24" x 120"
24" x 132"
24" x 144"
24" x 156"
24" x 168"
24" x 180"
24" x 192"
24" x 204"
24" x 216"
24" x 228"
24" x 240"
24" x 252"
24" x 264"
24" x 276"
24" x 288"
24" x 300"
24" x 312"
24" x 324"
24" x 336"
24" x 348"
24" x 360"
24" x 372"
24" x 384"
24" x 396"
24" x 408"
24" x 420"
24" x 432"
24" x 444"
24" x 456"
24" x 468"
24" x 480"
24" x 492"
24" x 504"
24" x 516"
24" x 528"
24" x 540"
24" x 552"
24" x 564"
24" x 576"
24" x 588"
24" x 600"
24" x 612"
24" x 624"
24" x 636"
24" x 648"
24" x 660"
24" x 672"
24" x 684"
24" x 696"
24" x 708"
24" x 720"
24" x 732"
24" x 744"
24" x 756"
24" x 768"
24" x 780"
24" x 792"
24" x 804"
24" x 816"
24" x 828"
24" x 840"
24" x 852"
24" x 864"
24" x 876"
24" x 888"
24" x 900"
24" x 912"
24" x 924"
24" x 936"
24" x 948"
24" x 960"
24" x 972"
24" x 984"
24" x 996"
24" x 1008"
24" x 1020"
24" x 1032"
24" x 1044"
24" x 1056"
24" x 1068"
24" x 1080"
24" x 1092"
24" x 1104"
24" x 1116"
24" x 1128"
24" x 1140"
24" x 1152"
24" x 1164"
24" x 1176"
24" x 1188"
24" x 1200"
24" x 1212"
24" x 1224"
24" x 1236"
24" x 1248"
24" x 1260"
24" x 1272"
24" x 1284"
24" x 1296"
24" x 1308"
24" x 1320"
24" x 1332"
24" x 1344"
24" x 1356"
24" x 1368"
24" x 1380"
24" x 1392"
24" x 1404"
24" x 1416"
24" x 1428"
24" x 1440"
24" x 1452"
24" x 1464"
24" x 1476"
24" x 1488"
24" x 1500"
24" x 1512"
24" x 1524"
24" x 1536"
24" x 1548"
24" x 1560"
24" x 1572"
24" x 1584"
24" x 1596"
24" x 1608"
24" x 1620"
24" x 1632"
24" x 1644"
24" x 1656"
24" x 1668"
24" x 1680"
24" x 1692"
24" x 1704"
24" x 1716"
24" x 1728"
24" x 1740"
24" x 1752"
24" x 1764"
24" x 1776"
24" x 1788"
24" x 1800"
24" x 1812"
24" x 1824"
24" x 1836"
24" x 1848"
24" x 1860"
24" x 1872"
24" x 1884"
24" x 1896"
24" x 1908"
24" x 1920"
24" x 1932"
24" x 1944"
24" x 1956"
24" x 1968"
24" x 1980"
24" x 1992"
24" x 2004"
24" x 2016"
24" x 2028"
24" x 2040"
24" x 2052"
24" x 2064"
24" x 2076"
24" x 2088"
24" x 2100"
24" x 2112"
24" x 2124"
24" x 2136"
24" x 2148"
24" x 2160"
24" x 2172"
24" x 2184"
24" x 2196"
24" x 2208"
24" x 2220"
24" x 2232"
24" x 2244"
24" x 2256"
24" x 2268"
24" x 2280"
24" x 2292"
24" x 2304"
24" x 2316"
24" x 2328"
24" x 2340"
24" x 2352"
24" x 2364"
24" x 2376"
24" x 2388"
24" x 2400"
24" x 2412"
24" x 2424"
24" x 2436"
24" x 2448"
24" x 2460"
24" x 2472"
24" x 2484"
24" x 2496"
24" x 2508"
24" x 2520"
24" x 2532"
24" x 2544"
24" x 2556"
24" x 2568"
24" x 2580"
24" x 2592"
24" x 2604"
24" x 2616"
24" x 2628"
24" x 2640"
24" x 2652"
24" x 2664"
24" x 2676"
24" x 2688"
24" x 2700"
24" x 2712"
24" x 2724"
24" x 2736"
24" x 2748"
24" x 2760"
24" x 2772"
24" x 2784"
24" x 2796"
24" x 2808"
24" x 2820"
24" x 2832"
24" x 2844"
24" x 2856"
24" x 2868"
24" x 2880"
24" x 2892"
24" x 2904"
24" x 2916"
24" x 2928"
24" x 2940"
24" x 2952"
24" x 2964"
24" x 2976"
24" x 2988"
24" x 3000"
24" x 3012"
24" x 3024"
24" x 3036"
24" x 3048"
24" x 3060"
24" x 3072"
24" x 3084"
24" x 3096"
24" x 3108"
24" x 3120"
24" x 3132"
24" x 3144"
24" x 3156"
24" x 3168"
24" x 3180"
24" x 3192"
24" x 3204"
24" x 3216"
24" x 3228"
24" x 3240"
24" x 3252"
24" x 3264"
24" x 3276"
24" x 3288"
24" x 3300"
24" x 3312"
24" x 3324"
24" x 3336"
24" x 3348"
24" x 3360"
24" x 3372"
24" x 3384"
24" x 3396"
24" x 3408"
24" x 3420"
24" x 3432"
24" x 3444"
24" x 3456"
24" x 3468"
24" x 3480"
24" x 3492"
24" x 3504"
24" x 3516"
24" x 3528"
24" x 3540"
24" x 3552"
24" x 3564"
24" x 3576"
24" x 3588"
24" x 3600"
24" x 3612"
24" x 3624"
24" x 3636"
24" x 3648"
24" x 3660"
24" x 3672"
24" x 3684"
24" x 3696"
24" x 3708"
24" x 3720"
24" x 3732"
24" x 3744"
24" x 3756"
24" x 3768"
24" x 3780"
24" x 3792"
24" x 3804"
24" x 3816"
24" x 3828"
24" x 3840"
24" x 3852"
24" x 3864"
24" x 3876"
24" x 3888"
24" x 3900"
24" x 3912"
24" x 3924"
24" x 3936"
24" x 3948"
24" x 3960"
24" x 3972"
24" x 3984"
24" x 3996"
24" x 4008"
24" x 4020"
24" x 4032"
24" x 4044"
24" x 4056"
24" x 4068"
24" x 4080"
24" x 4092"
24" x 4104"
24" x 4116"
24" x 4128"
24" x 4140"
24" x 4152"
24" x 4164"
24" x 4176"
24" x 4188"
24" x 4200"
24" x 4212"
24" x 4224"
24" x 4236"
24" x 4248"
24" x 4260"
24" x 4272"
24" x 4284"
24" x 4296"
24" x 4308"
24" x 4320"
24" x 4332"
24" x 4344"
24" x 4356"
24" x 4368"
24" x 4380"
24" x 4392"
24" x 4404"
24" x 4416"
24" x 4428"
24" x 4440"
24" x 4452"
24" x 4464"
24" x 4476"
24" x 4488"
24" x 4500"
24" x 4512"
24" x 4524"
24" x 4536"
24" x 4548"
24" x 4560"
24" x 4572"
24" x 4584"
24" x 4596"
24" x 4608"
24" x 4620"
24" x 4632"
24" x 4644"
24" x 4656"
24" x 4668"
24" x 4680"
24" x 4692"
24" x 4704"
24" x 4716"
24" x 4728"
24" x 4740"
24" x 4752"
24" x 4764"
24" x 4776"
24" x 4788"
24" x 4800"
24" x 4812"
24" x 4824"
24" x 4836"
24" x 4848"
24" x 4860"
24" x 4872"
24" x 4884"
24" x 4896"
24" x 4908"
24" x 4920"
24" x 4932"
24" x 4944"
24" x 4956"
24" x 4968"
24" x 4980"
24" x 4992"
24" x 5004"
24" x 5016"
24" x 5028"
24" x 5040"
24" x 5052"
24" x 5064"
24" x 5076"
24" x 5088"
24" x 5100"
24" x 5112"
24" x 5124"
24" x 5136"
24" x 5148"
24" x 5160"
24" x 5172"
24" x 5184"
24" x 5196"
24" x 5208"
24" x 5220"
24" x 5232"
24" x 5244"
24" x 5256"
24" x 5268"
24" x 5280"
24" x 5292"
24" x 5304"
24" x 5316"
24" x 5328"
24" x 5340"
24" x 5352"
24" x 5364"
24" x 5376"
24" x 5388"
24" x 5400"
24" x 5412"
24" x 5424"
24" x 5436"
24" x 5448"
24" x 5460"
24" x 5472"
24" x 5484"
24" x 5496"
24" x 5508"
24" x 5520"
24" x 5532"
24" x 5544"
24" x 5556"
24" x 5568"
24" x 5580"
24" x 5592"
24" x 5604"
24" x 5616"
24" x 5628"
24" x 5640"
24" x 5652"
24" x 5664"
24" x 5676"
24" x 5688"
24" x 5700"
24" x 5712"
24" x 5724"
24" x 5736"
24" x 5748"
24" x 5760"
24" x 5772"
24" x 5784"
24" x 5796"
24" x 5808"
24" x 5820"
24" x 5832"
24" x 5844"
24" x 5856"
24" x 5868"
24" x 5880"
24" x 5892"
24" x 5904"
24" x 5916"
24" x 5928"
24" x 5940"
24" x 5952"
24" x 5964"
24" x 5976"
24" x 5988"
24" x 6000"
24" x 6012"
24" x 6024"
24" x 6036"
24" x 6048"
24" x 6060"
24" x 6072"
24" x 6084"
24" x 6096"
24" x 6108"
24" x 6120"
24" x 6132"
24" x 6144"
24" x 6156"
24" x 6168"
24" x 6180"
24" x 6192"
24" x 6204"
24" x 6216"
24" x 6228"
24" x 6240"
24" x 6252"
24" x 6264"
24" x 6276"
24" x 6288"
24" x 6300"
24" x 6312"
24" x 6324"
24" x 6336"
24" x 6348"
24" x 6360"
24" x 6372"
24" x 6384"
24" x 6396"
24" x 6408"
24" x 6420"
24" x 6432"
24" x 6444"
24" x 6456"
24" x 6468"
24" x 6480"
24" x 6492"
24" x 6504"
24" x 6516"
24" x 6528"
24" x 6540"
24" x 6552"
24" x 6564"
24" x 6576"
24" x 6588"
24" x 6600"
24" x 6612"
24" x 6624"
24" x 6636"
24" x 6648"
24" x 6660"
24" x 6672"
24" x 6684"
24" x 6696"
24" x 6708"
24" x 6720"
24" x 6732"
24" x 6744"
24" x 6756"
24" x 6768"
24" x 6780"
24" x 6792"
24" x 6804"
24" x 6816"
24" x 6828"
24" x 6840"
24" x 6852"
24" x 6864"
24" x 6876"
24" x 6888"
24" x 6900"
24" x 6912"
24" x 6924"
24" x 6936"
24" x 6948"
24" x 6960"
24" x 6972"
24" x 6984"
24" x 6996"
24" x 7008"
24" x 7020"
24" x 7032"
24" x 7044"
24" x 7056"
24"

"No Arrowheads" Found At Waste Water Plant Site

No arrowheads, no Indian camp burn sites, or pre-historic artifacts, have been found on the site of Winters' planned waste water treatment plant . . . so the city may now go ahead and push the project a step farther.

The city has been studying and working on this much needed project for about six years, and recently received word that finan-

cial assistance is forthcoming from the Environmental Protective Association, or other agencies, state and federal. Most all of the paper work has been forwarded to the proper agencies, but at least one more requirement had to be met before the final move—that an archeological survey be made of the proposed site, to make sure that some types

of artifacts were not destroyed or covered.

The city employed the services of Eddie Guffee, manager of Llano Estacado Museum at Wayland Baptist College, Plainview, to make the survey. This survey was completed Monday of this week, and Guffee reported to the city that he found nothing of any historical significance at the site.

Gardening Program April 17

A program on home vegetable gardening will be held Tuesday, April 17, at the Winters Housing Authority community room. The program will be from 2 to 4 p.m.

Sam Cotner, a vegetable specialist associated with the extension service, and Dr. Thomas A. Lee, plant disease specialist, will present the program. Allen Turner, Runnels County extension agent,

has announced. The public is invited to attend this program.

PHONE—
(Continued From Page One)
Angelo Division Manager for General Telephone, said telephone customers in Winters, Ballinger, Paint Rock, Rowena, Crews, Bradshaw, Norton and Wingate have until April 20 to make any changes required for their listings in the upcoming telephone directory. Customers who should contact the business office are those who need additions, changes or deletions in their listings, Jennings said. He stressed that there have been

some changes in the rural routes in the Winters area, and customers affected should contact the business office regarding any changes in their mailing or listing addresses.

ELECTION—
(Continued From Page One)
burn in Place 6, and Conner succeeds Don Vinson, Place 7.

The new school board members will take office at the next regular meeting of the board of trustees.

WINGATE ISD
In the Wingate Independent School District, there were no candidates on the ballot, and Larry Donica and Suvern O'Dell, both incumbents, received write-in votes to return to the board of trustees.

Only about 25 ballots were cast in that write-in election.

HOSPITAL DIRECTORS
In the election for members of the board of directors of North Runnels County Hospital District, all three incumbents were returned to office with no opposition in Saturday's election.

Voting boxes for the hospital district were in Winters and Wingate. Results were as follows:
Hollis Dean, Winters, 233; Wingate 19.

Roger Robinson, Winters 239; Wingate 19.
Morris Robinson, Winters 239; Wingate 18.

The hospital board, which supervises operation of North Runnels Hospital, was organized at a regular meeting Monday night. Nelan Bahlman was re-elected president of the board; Roger Robinson, vice president; and Lee Harrison, secretary.

Other members of the hospital board are Bob Browning and Brent Mikeska.

Elderly May Get Help Paying Bills

Elderly people in this area who are having trouble paying their bills because of winter-related high energy costs may be eligible for help in paying some of their bills.

Some assistance to eligible applicants is available for such items as food, temporary shelter, emergency house repair, health supportive services, and butane, according to an announcement from Central Texas Opportunities, Inc.

CTO, with headquarters in Coleman, is the grantee for this program, and will receive some federal funds for the program. The program will terminate May 31, 1979.

For additional information, persons seeking assistance may contact the Multi-Purpose Center at 142 W. Dale, Winters, or call 754-4443.

Comptroller Rep To Be In Winters

A representative from the San Angelo office of State Comptroller Bob Bullock will be in Winters Monday, April 23, to assist local taxpayers and answer questions about state taxes.

Bullock said Enforcement Officer Steve Mercer will meet with local taxpayers on the second floor of the Winters City Hall from 11 a.m. to 12:20 p.m.

"If Winters area merchants have any questions about state taxes or need help in preparing state tax forms, Mercer will be there to assist them," Bullock said.

"We're trying to cut the red tape in this office, and we believe these face-to-face sessions with taxpayers help do just that," Bullock added.

Lawn Lore

Although most people know how lovely a lawn looks, few realize a lawn also freshens the air, insulates the ground in winter and reduces temperature in summer. In extremely hot weather, the lawn can be as much as 50 degrees cooler than paving.

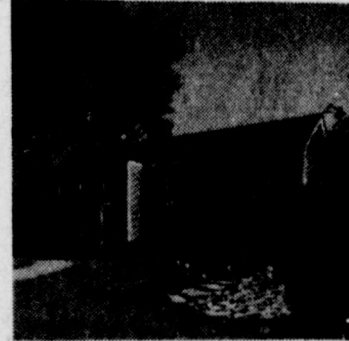

THERE MAY BE MORE TO YOUR LAWN than meets the eye.

Given reasonable attention to watering and feeding when needed, lawns will almost take care of themselves. Regular mowing keeps the lawn usable and attractive. When cut frequently, the clippings are short and can be left on the lawn.

According to a newly available gardening authority, the 672-page *Reader's Digest Illustrated Guide to Gardening*, most lawn grasses do best if they have from four to six hours of sunlight a day. Heavy fertilization is recommended for shady places. In general, an occasionally fertilized lawn grows better, fights weeds better and looks better.

Looking after your lawn properly can help make things a lot greener on your side of the fence.

RAINFALL RECORD FOR WINTERS

Courtesy ROY RICE, Official Weather Recorder

Year	Jan	Feb	Mar	Apr	May	Jun	Jul	Aug	Sep	Oct	Nov	Dec	Tot
1959	.00	.20	.00	2.40	4.70	9.70	5.00	.40	3.70	5.80	1.30	5.20	38.40
1960	3.50	.90	1.00	1.40	1.50	.90	5.30	1.20	1.80	2.60	.00	3.70	22.80
1961	5.30	1.60	1.30	.30	5.40	9.30	4.20	*	*	*	*	*	27.70
1962	.00	.00	.30	4.40	1.00	5.70	8.70	1.30	5.30	3.00	1.20	1.00	31.90
1963	.00	1.30	.00	2.80	7.70	2.20	.00	5.20	.80	.10	3.20	1.20	24.50
1964	1.90	3.10	1.80	2.30	1.50	3.50	1.00	3.50	5.20	.70	3.30	.60	28.40
1965	2.50	3.70	.30	2.00	9.30	3.80	.10	.80	3.90	2.80	2.00	1.90	33.10
1966	1.70	1.00	1.30	7.80	1.20	1.90	.10	7.30	2.80	2.70	.00	.00	27.80
1967	.00	.10	1.20	1.00	1.30	5.00	4.20	1.10	8.70	.00	5.30	2.00	29.90
1968	5.61	3.50	4.70	4.70	6.80	.20	3.11	2.67	1.97	.12	3.44	.16	36.97
1969	.33	1.05	2.29	4.46	6.98	3.36	.05	2.09	8.44	3.19	1.53	.76	36.51
1970	.35	1.98	5.02	4.45	2.25	.00	.00	1.04	2.78	.75	.00	.23	20.11
1971	.04	.29	.00	2.51	1.42	8.33	2.92	7.44	7.21	4.87	.56	1.57	37.16
1972	.20	3.33	.03	.94	4.11	2.72	2.24	3.76	2.88	6.41	.96	.07	24.68
1973	1.83	1.62	1.86	3.36	1.52	5.84	5.48	.45	4.37	2.78	.24	.07	29.42
1974	.05	.47	1.03	1.70	1.60	.91	.54	3.79	8.23	?	?	?	18.32
1975	To be obtained.												
1976	.00	.09	.59	4.22	1.18	.84	5.83	.49	7.85	5.79	.68	.10	27.66
1977	1.07	.44	1.46	4.84	1.22	3.26	2.17	.82	.85	2.16	.58	.19	19.06
1978	.83	1.62	.31	.52	2.80	.49	.89	5.72	2.65	.79	1.57	.08	18.27
1979	1.33	1.19	5.59	.46									8.57

*-Not Recorded. Figures through 1967 unofficial.



Jarman SHOES FOR MEN

\$29⁹⁵

Turkish Tobacco

... an exotic new color blended especially for you!

The deep, opulent Turkish Tobacco color combines the richness of brown with the drama of black. A color that goes well with the newest spring clothing. Light up your wardrobe with this Turkish Tobacco slip-on.

MEN'S SUITS SPORT COATS

Light weights for Spring
100% Polyester

Most Styles
COATS \$49.95
SUITS \$89.95



SLACK SALE

One group

MEN'S SLACKS

Values to \$18⁰⁰

\$9⁹⁵

100% Polyester
TIES \$4⁰⁰

HEIDENHEIMER'S



Donovan-Galvani

THE SOFT BELTED JACKET. Definitely spring '79. D-G's separates have soft touches with a new look. The jacket has shoulder pleats, pockets, and is gently belted, \$00. Pants, \$00. Both are double knit with a hosiery effect in Dacron® polyester, amethyst. The long sleeve print shirt has its separate tie. Interlock knit polyester. 4-18

#2326. Jacket \$39⁹⁵ #1085. Pants \$16⁹⁵ #1443. Shirt \$24⁹⁵

SKIRTS ALSO AVAILABLE

GIRLS' DRESSES

Big assortment to choose from
Sizes 1 to 3 4 to 6x & 7 to 14

Dressing up is always a treat... when the styles are as pretty and nice as these! Select tiers, floral prints, lacies!



Here's low wedging for a lots of comfort wildly flattering for a pretty-up look.



EASY STREET
Cool
White & Bone

\$16⁹⁵

Dresses for Easter

Tribute

The airy look of crepe and loose ruffle sleeve will make you float through summer. Button placket and topstitched round neckline trim the front. Back zipper. Available in Blue and Green.

\$29⁹⁵
to
\$39⁹⁵



HEIDENHEIMER'S