



SEARCHING THE Scriptures

THE CHURCH

By G. Earle Woods

By way of explanation to those that may not have been reading these articles heretofore, the subject is the Church. The Church does not mean very much to people that are unbelievers in the Bible, but to the man or woman that has rejected the ways of the world the Church means all the world to them. During the past 2000 years many faithful men have surrendered their lives because of the love they bore for the Church, even the Son of God gave His life a ransom for many in order that the Church might come in existence. During the "dark ages" while the Pope of Rome held the world in the palm of his hand, many godly consecrated Christians counted themselves honored to die for the cause of Christ and his Church. The Church that the Son of God established was bought with the Blood of God's only son. There is no other institution on earth that has that claim. Many people substitute other things for the truth, as men attempt to obey the Lord and at the same time do not wear His name. We read in

the Bible of the Church of Christ as being the one that He established, yet at the same time men are attempting to go to Heaven in institutions unknown to the Word of God. We might as well think we can go to Heaven by being a Mason or an Oddfellow as to think we can get there by being a member of a denomination. The Church of Christ is not a denomination, and if people that wear human names and members of denominations are saved then it will not be because they were such but in spite of being something not found in the Bible. Nothing but the Blood of Christ can cleanse us from sin, in order to receive the blood of Christ is by being a member of the Church of Christ. There is not one thing that God commands us to do that we can not do through the Church. There is not a single reason for which institutions unknown to the Bible should exist, and as soon as men and women will be honest with themselves and with their God then we will see all denominations depart from the earth and the Church for which Christ died will stand supreme. There were no denominations in the days of the Apostles, they were unnecessary then as they are unnecessary now. The Apostles preached the Gospel that Christ commanded them while here upon the earth. It made of the hearers the same thing. It did not make one a Mormon and another a Catholic it made them just Christians. Today when the Gospel is preached and falls in good and honest hearts it will germinate and a child of God will be born into the family of God, which is His Church. Reader you are a free moral agent, you can choose the right or the wrong, but why be anything if not a member of God's family. There is just one way and that is through the body of Christ, the Church. When we become a member of the Church of Christ then our names are recorded in the Book of Life in heaven, a glorious privilege, indeed. Christ died in order that we might be members of this institution, the Apostles gave their lives for the furtherance of the Gospel and it was the prayer of Christ that the Kingdom of God might cover the earth as the waters cover the sea.

Mr. and Mrs. C. E. Hagins, of the Duck Creek community, were in Spur Wednesday and while here visited our office to place a "maize for sale" ad in the Texas Spur. When interviewed regarding crop prospect, Mr. Hagins stated that since the recent high water he did not have any and also that his fences were washed away. Duck Creek becomes a river when it rains too much.

Mr. and Mrs. L. A. Lollar and children, Helen and Nell, and Mrs. Oran McClure and daughter, Wynell were visitors to the Plains country and McAdoo. Sunday.

Panama Canal Surrenders Title As World's Biggest Excavation

Utah Copper Company Digs a Bigger Hole as 232,000,001 Cubic Yards Are Removed From Bingham Canyon Mine Near Salt Lake City

THIS week, or next—the exact time is difficult to determine when dealing with such huge masses of material—the Panama Canal, until now the world's greatest excavation job, will hold the title no longer.

In the next few days, according to *The Literary Digest*, the Utah Copper Company will move the 232,000,001st cubic yard of material from its vast mine at Bingham Canyon, near Salt Lake City. Round-figure estimates place the amount of material moved in the construction of the Panama Canal at 232,000,000 cubic yards.

Boulder Dam Dwarfed
Engineers have been accustomed to think of the Boulder Dam project as an enormous undertaking, yet it required the movement of only 8,000,000 tons of sand and gravel, equivalent to 4,500,000 cubic yards of concrete in place. This was child's play compared with the wholesale removal of material at the Utah mine.

One hundred and seventy Empire State Buildings, each 1,370,000 cubic yards in volume, would disappear from sight in the mine's vast pit. It was pointed out last week by A. B. Parsons, Secretary of the American Institute of Mining and Metallurgical Engineers, that even the mooring-mast atop the Empire State Building, 1,250 feet above the streets of New York, would be hidden if the building were erected in the mine's lowest level, 1,500 feet below the crest.

The huge hole at Bingham Canyon, an open-pit working, is an eye-filling spectacle. A visitor need only walk part way up the east slope of the canyon to see unfolded before him the whole panorama of the world's largest man-made hole. It is nearly a square mile in area, and just short of a third of a mile deep.

To date approximately 2,000,000 tons of refined copper have come out of the mine since work was started in 1905. It is the principal working of the Kennecott Copper Company, largest copper producer in the United States. The idea of mining the low-grade ore, known as porphyry, was conceived about 1899 by Daniel C. Jackling, then a comparatively unknown thirty-year-old Missouri mining-engineer.

First Thought Impossible
At that time the scheme was regarded as wild, unreasonable and impossible of success.

To-day Jackling is known as the "father of the porphyries." President of the Utah Copper Company, and four other large mining organizations, and chairman of the Operating Committee of Kennecott Copper, he is a big, virile man—the old-fashioned, two-fisted type of mining-engineer and business leader.

JUST A TRUNKFUL!

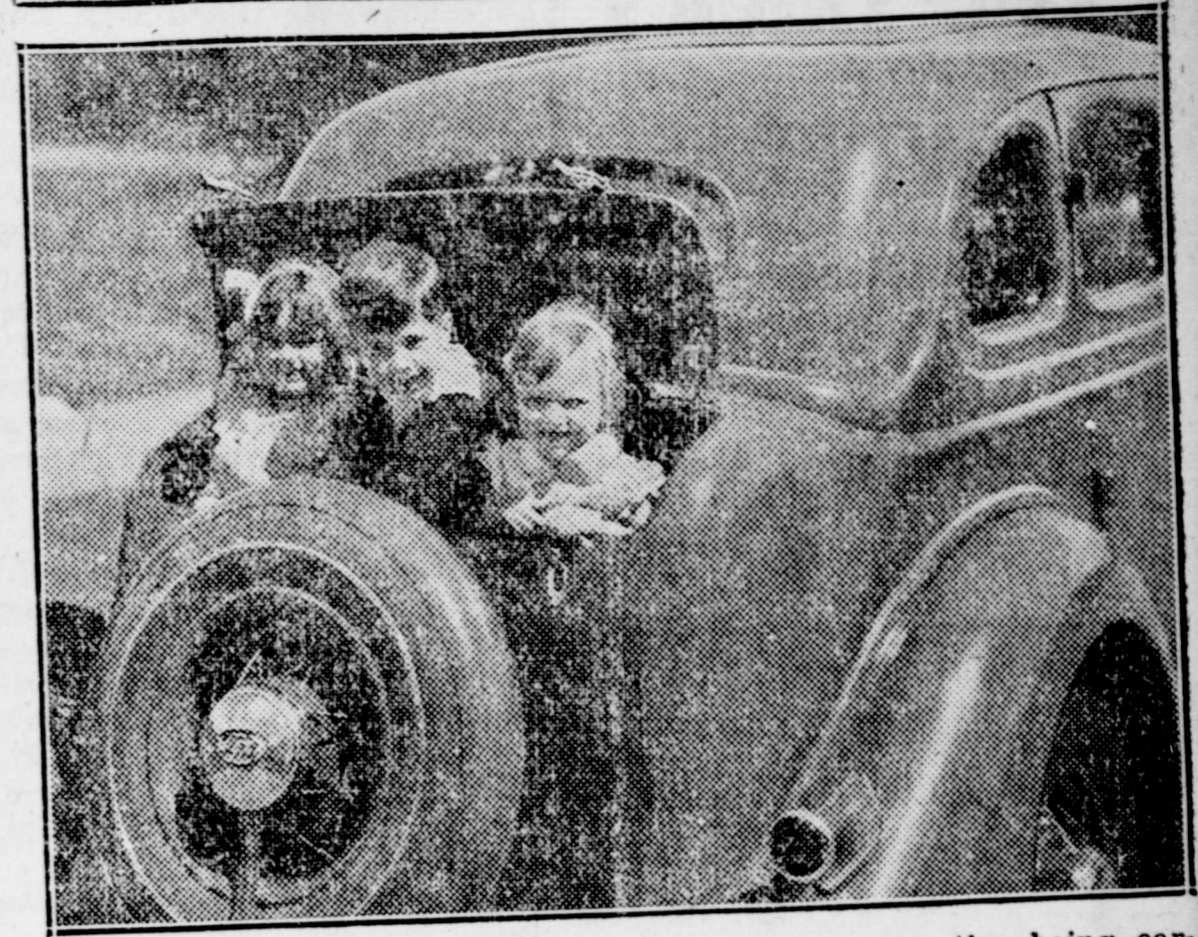

THREE smiling young stowaways demonstrate the ample space available for luggage, golf clubs or trophies of a shopping expedition, found in the trunk compartment of the new Ford V-8 Touring Sedans, two of the new de luxe types recently announced by the Ford Motor Company. The trunk compartment—with 13 cubic feet of space—is an inherent part of the design of the Tudor and Fordor Touring Sedan body types. All the space is used for luggage, the spare tire being carried conventionally at the rear, while an inner compartment under the floor provides space for tools. The trunk compartments may be locked with the same key that fits the tire lock. The new touring sedans were designed to provide ample luggage carrying facilities for families doing extensive traveling who wish to utilize the car interior for passengers. They have proved thus far to be among the most popular Ford body types.

MRS. V. V. PARR ENTERTAINED WEDNESDAY LAST WEEK

One of the most enjoyable social affairs of the season was that of Wednesday of last week, when Mrs. V. V. Parr entertained at her lovely country home at the Pitchfork Ranch, at three in the afternoon. The house decorations were beautiful prairie flowers, of gorgeous hues.

Seven tables with appointments suggestive of Spring were in use for Contract bridge.

Four games were played. Mrs. R. A. Eaton made high score for club, Mrs. L. B. Tillotson high for guests, both received a handsome clock as prize. Mrs. W. T. Andrews received a pretty sewing basket as consolation. High score at each table was awarded by individual table vase of Indian daisies.

The hostess was assisted by Miss Nig Lisenby in serving a delicious refreshment to Mesdames C. L. Love, A. C. Hull, R. A. Eaton, C. B. Jones, Essie McGuire, M. L. Jones, L. D. Ratliff, R. A. Taylor, L. B. Tillotson, Malcom Brannen, Cash Wileman, Elzie Watson, James O. Smith, Oran McClure, H. O. Everts, Jim Cloud, J. C. McNeill III, E. F. Laverty, Hill Perry, M. T. Andrews, E. M. Wilson, Alton Chapman, L. E. Lee, Erma Scott, John Pennell, Decard Barnes, Abilene, and Misses Julia Mae Hickman and Dot Lisenby.

Mr. and Mrs. Willie Eldredge, of McAdoo, were here Saturday, shopping with the merchants and visiting with the many other Saturday visitors to Spur.

Sam Battles was here Saturday from his home in the Espuela community.

CLOTHING SPECIALIST GIVES DEMONSTRATION

"The easiest way to remove a stain is to wash it in cold water immediately before the stain has a chance to dry," Mrs. Dora R. Barnes, Extension Specialist in Clothing told a group of 20 wardrobe demonstrators and cooperators from Kent and Dickens county Tuesday afternoon. Mrs. Barnes washed a silk coat and cleaned straw, felt and panama hats.

"If possible, identify the stain and use the remover best suited to the stain, otherwise try cold water, then warm water and soap."

She used a weak solution of oxalic acid to clean the straw and Panama hats and sandpaper and naphtha for the felt hat.

Miss Lida Cooper, district agent, Miss Veralee Jones, Kent county home demonstration agent and Miss

Clara Pratt, local demonstration agent, attended the demonstration which was given in the home demonstration agents home.

Merl Rash, an early day citizen of this section is here from his home in Flagstaff, Ariz., spending a visit with relatives and old friends.

J. H. BOOTH RETURNS

J. H. Boothe, who has been in treatment at the hands of specialists at Mineral Wells the last several weeks, returned to his home last week end. His many friends will be glad to hear that he is improved.

SPECIAL



MOTH SEAL BAGS

10c each

FREE with Winter Garments cleaned and pressed for storage

MEN'S SUITS, OVERCOATS, LADIES' DRESSES AND COATS, Cleaned and Pressed for only

65c

SMITTY'S CLEANERS

PHO. 93 — FREE DELIVERY

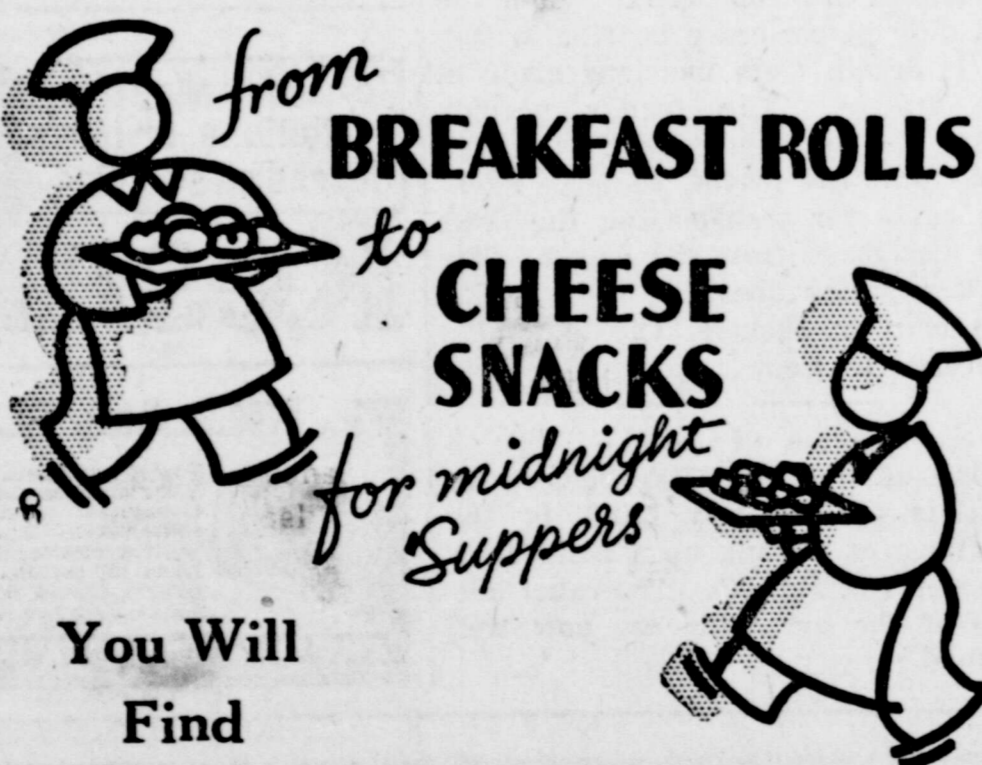

You Will Find

We have the Very Best of Food as Well as Service Day & Nite

Drop by for a Cup of Coffee that's really fresh

Spur Coffee Shop

W. M. Bumpus, prop.

WANTED

MEN WANTED for Rawleigh Routes in Spur. Write today to Rawleigh Co., Dept. TXE-705-SB, Memphis, Tenn.

FOR SALE—Qualla Cotton Seed, Second Year Planting. \$1.25 bu. at Ed McArthur barn.—G. L. Barber. 27-tfc.

For Sale—Windmill and tower, tank and tank tower.—W. M. Malone, Spur, Texas. 27-2c

FOR SALE—Cotton Seed, second year Half and Half, \$1 per bushel.—A. C. Martin. 4 mi. east Afton. 1p

FOR SALE—Maize in head at my place on Duck Creek.—C. E. Hagins

GIANT BRONZE TURKEY setting eggs, 50c dozen.—C. D. Copeland, Spur, Texas.

FOR SALE—Oats, Maize, Hay. See Cal Martin or J. L. Rice. 29f

COTTON SEED — Have several varieties good cotton seed. See us before buying.—Long & Long Feed and Seed Store, Spur, Texas. 29-2

FOLLOW THE CROWDS

to Mr. and Mrs. Alva Smith

CHILI KING CAFE

"We Strive To Please" Mr. and Mrs. Alva Smith, Props.

ONE DECADE OF SERVICE



Only one decade has passed since a unified plan of electrical development was inaugurated for West Texas. The West Texas Utilities Company pioneered in this development in 49 West Texas Counties and now serves 159 towns and communities. Many of these towns have for the first time dependable and adequate electric service and many without immediate hope of electric service were enabled to procure such service.

The results of this well-planned and unified system of electrical development has made possible economies in operation through a closely correlated and experienced management. Rates have been reduced over 60 per cent since the organization of this company.

This company realizes the importance of electric service in the home today. It reasonably anticipates a far greater service in the future. Every plan of company operation is guided not only by immediate needs but by the potentialities for tomorrow. The policies that this company has adhered to in the past of building and of reducing rates can be continued with the co-operative efforts of its valued customers.

Do you know that your increased use of Electric Service is billed on a surprisingly low rate schedule... and adds only a small amount to your total bill?

West Texas Utilities Company

CROTON

Miss Alma Jean Porter made her appearance in the home of Mr. and Mrs. Tom Porter last Saturday. Mother and babe are getting along nicely.

Miss Jewel Mimms and sister, of Ralls, were visitors of Mrs. Tom Porter, Sunday.

Mr. and Mrs. Tandy Legg are home again after their term of teaching.

Mrs. J. A. Legg reports that Mr. Legg is enjoying the baths and water at Marlin Wells and seems to be improving nicely. Plenty of water here now.

Misses Ina Rogers, Artis Pindexter, Mrs. Lawrence Graves and Messrs. Lawrence Graves, Clarence Graves, Luther Harris and Houston Littlefield enjoyed an airplane ride Sunday. Ina says she feels better on the ground, though the plane was

fine. No report from the rest. Mrs. J. P. Legg is up again after a severe injury two weeks ago when she stepped on a nail.

Mr. and Mrs. Sabe Kennedy and family attended church in Dickens Sunday.

The busses are still making the rounds to school, but owing to the many detours are sometimes a little late in getting to their destinations.

Wade Hash has purchased a new tractor and secured a farm just north of Lambert's store. We all wish him the best of luck with it.

Mr. and Mrs. W. J. Elliott and daughter, Virginia, left Sunday for Galveston, where Virginia takes a boat for England. She is to spend a year there.—Reporter.

PIONEER WOMEN PROGRAM THEME

Pioneer women was the theme of the program Thursday when West Texas State Teachers College, Canyon, in cooperation with the Extension Service entertained the home demonstration club women of Districts I and II. Miss Laura B. Hamner, Amarillo gave interesting episodes in the lives of eight outstanding pioneer women of the Panhandle. Miss Mildred Horton, State Home Demonstration Agent in her talk on "Women as Pioneers," said, "you women are pioneers in farm home demonstration clubs in Texas women's organizations. The first were organized in 1918; the first County Council in Texas were organized in 1924."

An interesting number in the program was a chalk talk showing famous ranch brands of the Panhandle-South Plains country while the history or significance of the brand was explained. Two students of the college gave this number.

Dickens county club women attending the meeting were Mrs. J. J. Hagins, Mrs. Jim Eldredge, Miss Hazel Moore, Mrs. Paul Braddock, Mrs. R. C. Alexander, Mrs. Vaughn White, and Miss Clara Pratt, county home demonstration agent.

Ward Harris was here Tuesday from his farm home near McAdoo, spending some time attending to business and greeting friends.

Light for the Kitchen

By Helen G. Toland

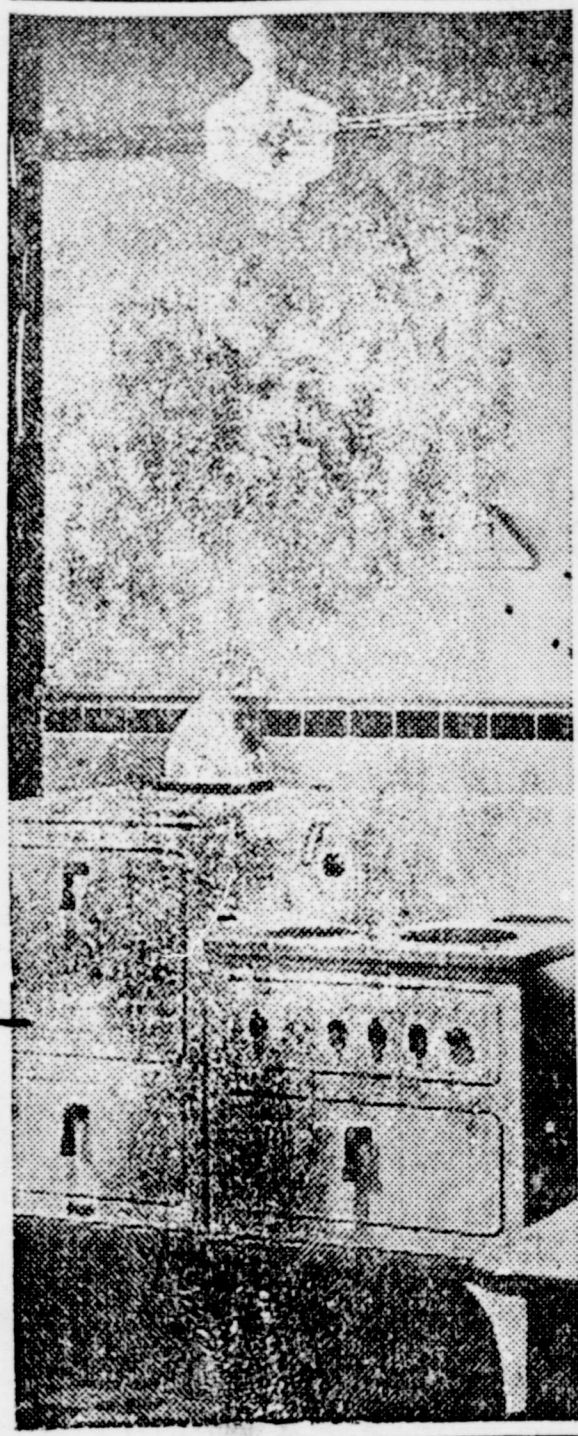

"Right light will make your stay in the kitchen brighter—and shorter," say scientists who recommend an enclosing glass globe with a 100-watt inside-frosted lamp for the center fixture, with additional lights provided at sink, range and cabinet.

NO matter whether she is her own cook and bottle-washer or not, every woman who manages a home knows that someone must spend several hours of every day in the kitchen. When she knows that good lighting might cut those hours almost in half, she will never be satisfied until she has adequate lighting in her own kitchen.

Light Speeds Work
To prove to her the relation of light to work, science might tell her about the laboratory experiment in which the lighting was doubled and then doubled again, with the result that the rate of working increased 40% for slow workers, 28% for fast workers. So if Minnie is very slow, good lighting may enable her to do in a couple of hours what she used to take a whole morning to do.

Being eminently practical, science can tell you exactly what you must put into your lighting to get the most out of it. First comes a center fixture placed close to the ceiling, equipped with a 100-watt inside-frosted or a 150-watt daylight lamp bulb in an enclosing globe of diffusing glass.

Science bids you buy your lamp bulbs with care, for only thus can you be assured that they will be honest servants, giving you full value in light for current received. And remember that bulb finish means something, too. The blue daylight lamp bulbs provide a pure, clear quality of light, but they must be used consistently—everywhere in the kitchen or else not at all. They must also be used the next size larger than the clear or inside-frosted lamps recommended for the same place.

In itself, a lamp bulb cannot provide good light for any seeing task. So, as the lamp shades are important for lighting fixtures elsewhere in the house, the enclosing glass globe is important in the kitchen. Through this, the light is sifted and softened, so that our eyes can assimilate and use it for seeing.

Keep Fixtures Clean
Science advises us further that the unit should be washed often, because if dust is allowed to accumulate on it as well as on the ceiling, you may lose as much as 40% of the light for which you are paying—in two ways. Your pocketbook is paying for current which goes into light that is absorbed by dirt, and so never reaches your eyes. Your poor cheated eyes are paying too, with energy stolen from funds intended for useful work.

To speed the tasks of mixing, baking and washing up afterward, there should be additional light provided at sink, range and cabinet. At each of these places, the unit close to the ceiling, carrying a 100-watt lamp bulb (150-watt daylight) in an enclosed globe is considered most desirable, because it is overhead and out of the way.

If this additional ceiling light is not practical, a wall bracket placed above the sink, about five feet from the floor, will prove a likely substitute. The placing of this bracket—five feet from the floor—is somewhat lower than usual, but it will be found a source of never-ending comfort. It is annoying to have to look into a bright electric light all the time you are cooking or washing dishes. Hence the wall bracket should be placed below (or else way above) eye-level. It should carry a 60-watt inside frosted (100-watt daylight) lamp bulb, with the light directed down onto the work in hand by an eggshell or bell-shaped shade, made of glass, and as easily cleaned as a china cup.

Such lighting is bound to make your stay in the kitchen brighter—and shorter," say scientists.

M. E. YOUNG PEOPLE HOLD PRE-ASSEMBLY RALLY AT KNOX CITY MAY 25 AND 26

Methodist Young People of Stamford District will hold a Pre-Assembly Rally at Knox City, Texas, May 25-26, for the purpose of closing out the work of the assembly year, and completing plans for attending the 19th Annual Northwest Texas Conference Young People's Summer Assembly, which is to be held at McMurray College, Abilene, June 3 to 7. Under the leadership of the district staff, plans have been made for an Auto-Cade to run from Stamford to Abilene on June 3, carrying between fifty and seventy-five young people from this district.

The program for the Knox City meet will be under the new district director, Frank Cockral, and built around the theme, "Forward With Christ." Registration for the expected two hundred delegates will

begin at five o'clock Saturday afternoon at the First Methodist Church.

CARE OF HAIR, FACE AND HANDS

"Never rub powder on the face, always pat it on and never use so much powder that you look like you have been dipped in the flour barrel," Mrs. Jim Eldredge, wardrobe demonstrator class II told the members of the McAdoo home demonstration club in her demonstration of a facial in her home Tuesday afternoon May 14, 1935.

She also gave a shampoo. Members present were: Mesdames O. S. Harvey, Price Brownlow, G. W. Allen, Monroe Black, W. T. Moore, A. J. Allen, M. A. Graham, T. L. Dozier, Miss Hazel Moore and hostess Mrs. Jim Eldredge. New members, Mrs. Johnnie Parker and Mrs. R. P. Perry.—Mrs. G. C. Allen, reporter.



FOR GRADUATION TIME!

"GIFTS THAT LAST"

We have a complete selection of gifts for the Graduate

- WATCHES
- RINGS
- NECKLACES
- FOUNTAIN PENS
- CUTEX SETS

- DRESSER SETS
- BRACELETS
- Belt Buckle Sets
- Swank's Cavet Chains
- BILL FOLDS

Congratulations to the Graduating Class of 1935

Gruben's Drug & Jewelry Store

PICNIC TIME IS HERE!

Let us make your outing a success by having us prepare the food. Special prices on sandwiches.

HIGHWAY CAFE

"A Good Place to Eat"

O. R. CLAUDE

DOCTOR OF CHIROPRACTIC

T. C. C. and Blume Simplex Graduate

SPUR, TEXAS

BARGAINS

2-ROW LISTERS

PLANTERS AND CULTIVATORS

WORK STOCK - MULES - HORSES

Farmall House

SPUR, TEXAS

Ask Sponsoring Firms For FREE Special Tickets For The

PASSION PLAY

THE LIFE OF CHRIST

Dedicated to our Churches, Young Men and Young Women, May 29th from 2 p. m. to 10 p. m., shown at Palace Theatre, Spur, Texas.

CLUB HAS INTERESTING MEETING

"The person who wishes to be well-groomed and pleasing to others can do so by; bathing daily, reduce excessive perspiration, keep the teeth clean and in good repair, hair and nails immaculate, clothes and shoes fresh and thoughts pure and cheerful," said Mrs. C. W. VanCleeve the wardrobe demonstrator, while giving a demonstration on Care of Face, Hair and Hands at the Home Demonstration club meeting in the home of Mrs. Paul Braddock, Tuesday, May 14.

"Pleasant thought, cheerfulness and thoughtfulness of others will do much to make a person beautiful in the eyes of others," continued Mrs. VanCleeve.

Members present were: Mesdames Leslie Peak, Vaughn White, T. D. Hale, Paul Braddock, R. C. Dozier, Bill Alexander, C. W. VanCleeve, and Mrs. Fred Dozier and Mrs. Annie Johnson, visitors.—Mrs. R. C. Alexander, reporter.



SHOE REPAIRING

Off On The Right Foot—

Are the heels of your shoes run down? Are the soles worn and frayed at the edges... we rebuild them.

Our sole press cements ladies' shoes just like they left the factory.

Our work is guaranteed

GILBERT BROS. REPAIR SHOP

Mr. and Mrs. C. L. Fox and Cecilia left Wednesday of this week for Thorndale, Texas, where they will visit her parents, Rev. and Mrs. Roberts. They will return by way of Prairie Hill for a visit to his mother, Mrs. G. M. Fox.

WEST TEXAS BURIAL ASS'N.

SPUR, TEXAS

"A HOME COMPANY FOR HOME PEOPLE"

The first claim was paid in full April 29, before the assessments were made.

You are insured from the time you pay your membership fee.

ANNUAL DUES	MEMBERSHIP FEE
Under 16 years - \$.50	Special Rate Until Oct. 1
Over 16 years - 1.00	50c a person
ASSESSMENTS	BENEFITS
Under 8 years15	\$100.00
8 to 16 years - .20	125.00
16 to 55 years - .25	150.00
55 to 65 years - .50	150.00
65 to 75 years - 1.00	150.00

APPROXIMATE COSTS PER WEEK

Under 8 years - 2c
8 to 16 years - 2½c
16 to 55 years - 3c
55 to 65 years - 6c
65 to 75 years - 12c

YOU ARE CLASSED IN GROUPS OF 1000

R. C. BROWN, Sec-Treas.

Compare This With Other Insurance. Office Next Door West of Post Office.

The Excellence... OF WORKMANSHIP

in

Our Tailoring Department

is in the hands of

RALPH WYATT

who came to us last week from

LUBBOCK TAILORING COMPANY



You will be pleased with our guaranteed service in cleaning, pressing, dyeing and alterations. . . .

We also have a well-equipped hat cleaning and blocking Dept.

Spur Tailors

"The Friendly Shop"

PHONE 18

SPUR

Will Burks, of near McAdoo, was a visitor in the city the first of the week. C. P. Aupil, public weigher from McAdoo, was a Spur visitor Tuesday of this week.

Before you buy a new Refrigerator

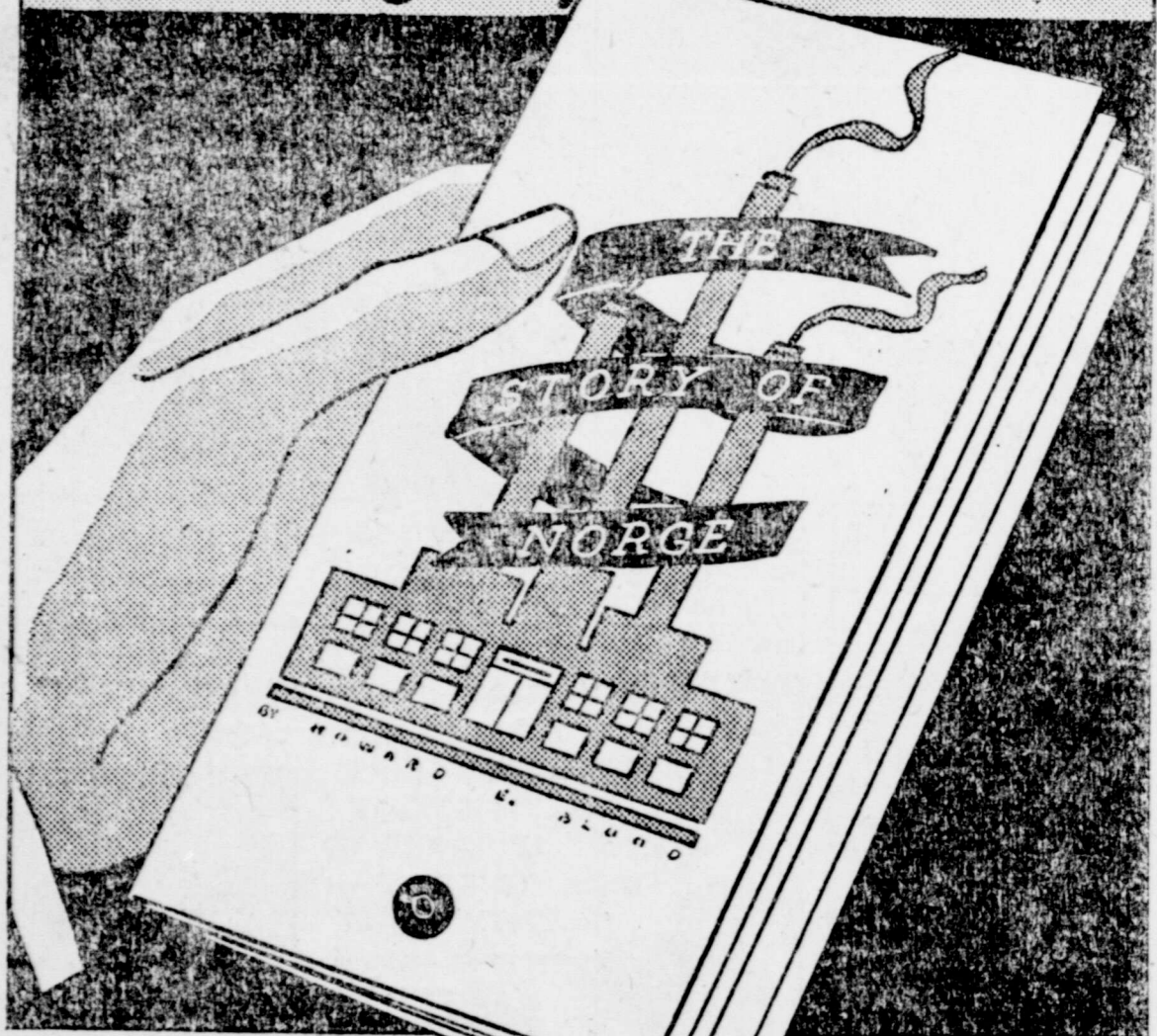

Spend a few minutes with this *Interesting Book!*

THIS is not "just another advertising booklet." It is a book of information about the development of modern refrigeration, written by Howard E. Blood, President of Norge Corporation. It is free of charge and it will surely pay you to read it. Come and get a copy. Or, if you prefer, phone and we will send it to you.

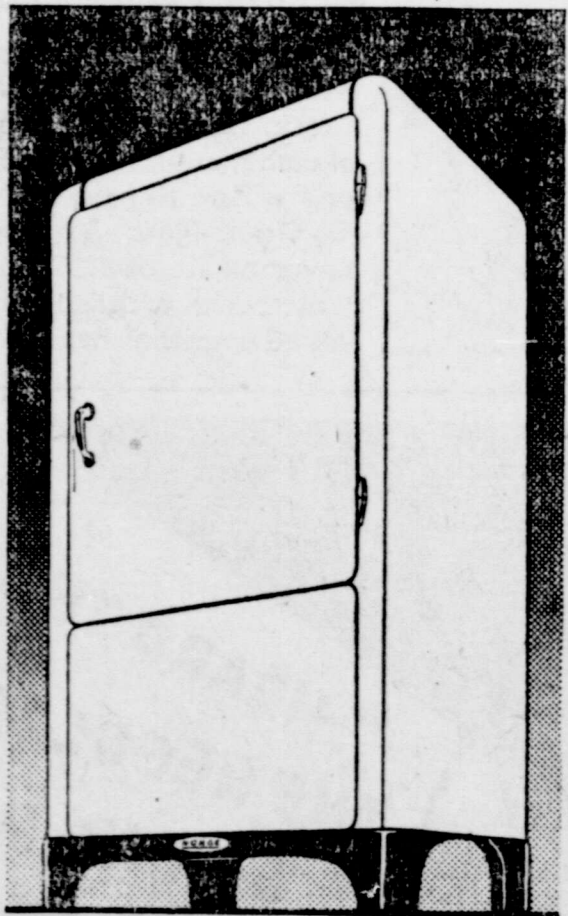

NORGE
Rollator
refrigeration

SMART MUSIC SHOP

Spur :-: Rotan

Ann Harding Gives A New Recipe For Fried Oysters

By Mabel Love

EVERY good cook rejoices when oysters are in season, for the oyster is one of those convenient foods which can be served in an almost infinite variety of tempting forms.

Fried oysters are an American institution, but Ann Harding, the lovely star of so many notable film and stage successes, offers a new method of preparing them, and I will venture to say that you have never tasted fried oysters at their best until you bite into the crisp crunchiness of the succulent bivalves prepared by her method which employs crushed corn flakes in place of bread crumbs.

Ann Harding's Recipe

6 large oysters Celery salt
1 egg Paprika
2 tablespoons milk Deep frying fat
2 cups corn flakes, crushed fine with rolling pin

Select the largest oysters obtainable. Wash them carefully in their own liquor; pat dry in a cloth, then dip into the egg, which has been beaten with two tablespoons of milk; next dip into the crushed corn flakes. Season with celery salt, salt, pepper and paprika. Let stand for half an hour in the refrigerator; then redip in the egg and crushed corn flakes and fry in deep fat until a golden brown. If you use a frying thermometer, it should register 375° F. Serve plain or with tartare, or hollandaise sauce.

For another delicious dish in which corn flakes as a substitute for bread crumbs play an important part, try fish baked by the "Spencer Method."



Ann Harding shows that she is as much at home in the kitchen as upon the stage, or before the motion picture camera.

Baked Fish

(Spencer Method)

Cut fish into pieces for serving. Dip in salted milk, using 1 tablespoon of salt for each cup of milk. Evaporated milk may be used. Dip into finely ground or rolled corn flakes. Arrange on well oiled baking sheet and sprinkle liberally with oil. Bake in a very hot oven (500° F.) for about ten minutes. About 1/4 pound of fish is necessary for each serving.

Mrs. Jewel Oliver, of Knott, Tex., arrived in Spur last week to spend a visit with her sisters, Mrs. Alva Smith and Mesdames Jim and Edd McArthur.

S. B. Scott, Sr., of Calgary, was in Spur Monday greeting friends. Mr. Scott has recently returned from Lubbock where he underwent an operation for appendicitis and from which he is slowly recovering.

Mr. and Mrs. Louie Rice and Jicks Maples were business visitors in Ft. Worth the latter part of last week, spending several days in the city.

Geo. Dobbs, of the Emergency Benect Association, of Dickens, was a Spur visitor Wednesday.

H. J. R. NO. 39

HOUSE JOINT RESOLUTION

proposing an Amendment to Section 15, of Article 1, of the Constitution of Texas, and providing that the Legislature may authorize the temporary commitment of mentally ill persons, not charged with a criminal offense, for treatment and-or observation without the necessity of a trial by jury.

Be It Resolved by the Legislature of the State of Texas:

Section 1. That Section 15, of Article 1, of the Constitution of the State of Texas be so amended as to hereafter read as follows:

"Sec. 15. The right of trial by jury shall remain inviolate. The Legislature shall pass such laws as may be needed to regulate the same, and to maintain its purity and efficiency. Provided, that the Legislature may provide for the temporary commitment, for observation and-or treatment, of mentally ill persons not charged with a criminal offense, for a period of time not to exceed ninety (90) days, by order of the County Court without the necessity of a trial by jury."

Sec. 2. The foregoing Constitutional Amendment shall be submitted to the qualified electors of the State, qualified to vote on the Constitutional Amendments, at an election to be held throughout the State on the 4th Saturday of August, A. D. 1935, at which election each ballot shall have printed thereon the words:

"FOR the Amendment to Article 1, Section 15, of the State Constitution by adding to said Section a provision to the effect that the Legislature may provide for the temporary commitment of mentally ill persons not charged with a criminal offense by the County Court without the necessity of a jury trial."

"AGAINST the Amendment of Article 1, Section 15, of the Constitution by adding to said Section a provision to the effect that the Legislature may provide for the temporary commitment of mentally ill persons not charged with a criminal offense by the County Court without the necessity of a jury trial."

Each voter shall scratch out with pen or pencil the clause which he desires to vote against so as to indicate whether he is voting for or against the proposed Amendment.

Sec. 3. The Governor of this State is hereby directed to issue the necessary proclamation for said election, and have the same published as required by the Constitution and laws of the State of Texas.

Sec. 4. The sum of Five Thousand Dollars (\$5,000) or as much thereof as may be necessary, is hereby appropriated out of any funds in the Treasury of the State not otherwise appropriated to pay expenses of said publication and election.

The above is a true and correct copy.
GERALD C. MANN,
Secretary of State.

Sebe Lamber, merchant at Croton was transacting business and greeting friends here Saturday. He reports plenty of rain over his section during the last week.

S. M. Newberry made a pleasure trip to Roby and Sweetwater Friday evening. He reports encountering rain, mud and a mule to his dissatisfaction and misfortune.

Mr. and Mrs. Roy Howard, of Crosbyton, spent Sunday in Spur with her mother, Mrs. Kate Senning and family, and to visit with her brother, C. E. Senning and family, who were here from Dallas.

Miss Hazel Dell Dunn, of Crosbyton, spent the week end in Spur, a guest of Miss Era Belle Hogan

W. A. McAlpine, special agent of Floyd West and Company, Abilene, was attending to business matters and greeting friends in Spur Thursday. He has our thanks for a subscription to The Texas Spur.

Mrs. J. W. Holt, of Taylor, Ariz arrived Sunday and will spend an extended visit here with her brothers, Johnny Sparks and family, and T. S. Lambert and family, of Croton.

J. P. Carson, Jr., of Tech, spent the past weekend in Spur with his parents and to be with his sister, Mrs. Buster Parish, who is here for a visit from her home in East Texas.

Mr. and Mrs. Roger Lisle left Monday for Graham, Texas, where they will make their home in the future. Mr. Lisle having accepted a position as manager of the Paris Tailoring company at that place. He was with the Spur Tailors here up until his removal to Graham.

Ralph Wyatt arrived in Spur on Wednesday last week to accept a position with Spur Tailors. Previous to moving here Mr. Wyatt was with the Lubbock Tailoring Co.

O. R. Claude, Doctor of Chiropractic, arrived in Spur last week from Henrietta, Texas, and will establish a practice here. Dr. Claude is located temporarily at the Western Hotel pending the arrival of his family.

John A. Moore, Henry Alexander and W. P. Simpson were called to Lubbock this week for jury service in the Federal court now in session.

Try one of these LAUNDRY SERVICES.

Save More With—

DAMP WASH

17 lbs. 50¢

Everything carefully and perfectly washed; returned to you damp, ready to iron.



or ask about our

ROUGH DRY FAMILY FINISH

OR

THRIFT WASH SERVICES

SPUR LAUNDRY CO.

PHONE 344

WE DELIVER

Thirty Million Miles of Ford Economy

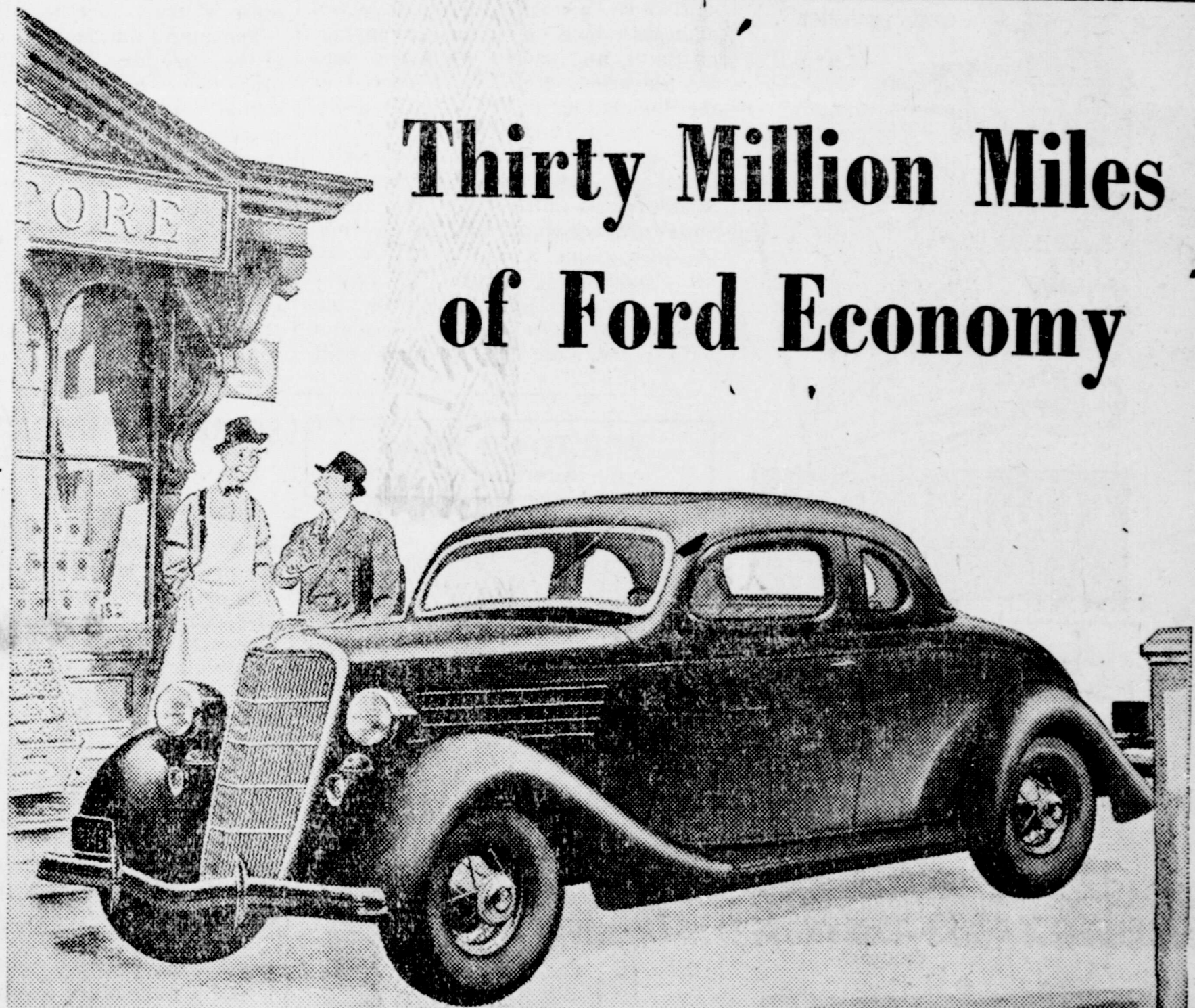

MORE MILES. Faster miles. Greater economy . . . that is the story of the Ford V-8. There are conclusive figures from owners to show that it is the most economical Ford car ever built.

A particularly interesting and complete report of costs comes from a national fleet owner who has owned 854 Ford cars which have run more than thirty million miles in business use.

175 were Model T Fords which were run 5,017,075 miles. 599 were Model A Ford cars which were run 24,041,632 miles. 80 are Ford V-8 cars which have been run 2,982,886 miles.

This owner's cost records show that Ford V-8 cars cost 12% less to operate than the Model A Fords and 31% less than the Model T Fords. And they covered more miles per month! The monthly average for the Model T Fords was 1509 miles. . . . For the Model A Fords, 1866 miles. . . . And 2571 miles for the Ford V-8.

Each year the Ford car gives you more in value and performance and costs you less to operate.

Actual Figures Show

The Ford V-8 is

12% More economical than the Model A.

and

31% More economical than the famous Model T.

FORD V-8