

## BAPTIST REVIVAL MEETING WILL BEGIN IN SPUR MARCH THE 16TH

Rev. F. G. Rogers and State Evangelist C. Y. Dossey will begin a revival meeting here March 16th, Rev. Dossey to do the preaching. Mrs. Dossey will direct the young people's work. Mr. M. D. Ivey will direct the music with Mrs. Jim Busby at the piano.

Rev. Dossey has had wonderful success in winning souls to Christ. His heart is on fire for the souls



of lost sinners. He has held five or six highly successful meetings in the capital city of Austin, and seven or eight meetings in Dallas equally successful. He has held revivals in all the leading cities in the state and we feel that we are especially fortunate in securing his services throughout our coming revival. We first set our meeting to begin the first Sunday in April with Dr. Marshall Craig, pastor of the Gaston Avenue Baptist Church, Dallas, to do the preaching. Dr. Craig is one of the best loved pastors in the state and has been looking forward to holding a meeting in Spur for the past eighteen months. We also had looked forward to his coming with great interest for he is a powerful preacher, but when we found that the Methodist church had also set their meeting to begin the 16th of March, after much prayer the committee decided to change our date from the first Sunday in April to the third Sunday in March. Dr. Craig's schedule prevented him from helping us at this time, hence the change.

Our W. M. U. week of prayer will begin Monday, March 3rd. We are hoping that every group in the church will form themselves into a group of prayer, praying earnestly that God will send us a great revival for the fields are already white to harvest but the laborers are few, so let us work while it is day, for the night cometh when no man can work. Read and digest second Chronicles 7:14. "If my people that is called by my name will humble themselves and pray and seek my face and turn from their wicked ways, then will I hear from heaven and forgive their sins, and will heal their land." He is the same God today as He was when these words were first uttered. Does not our land need healing? Do you wish the drouth to continue with all its accompanying distress and sorrow? Satan is in the saddle, dear friends. Shall he trample our fair land and our dear boys and girls under his merciless hoof? Or will you rise in arms, unfurl the banner of the Cross and march to the battle front? Can you not hear the Macedonian call? Bleeding, dying sin cursed souls whom Satan has bound and chained, already his fiery clutch on their throat, are crying, "Come over and help us!" Will you answer the call?—Reporter.

R. H. McCarty, of the Afton section of country, was a business visitor in Spur Wednesday of this week. Mr. McCarty for years served the county as tax assessor, and while in the office made a state-wide record in keeping his rolls and also in instituting beneficial changes in office methods.

FOR SALE—Piano, buffet, radio, bed, dresser, stoves, breakfast set, furnished apartment for rent, Call 247-J.

## J. H. Palmer Candidate For Public Weigher Pre. 2

The Texas Spur is this week authorized to announce J. H. Palmer, of Afton, as a candidate for Public Weigher of Precinct No. 2, which includes the voting boxes of Afton and Dumont, the announcement being made subject to the action of the Democratic Primary election in July. Mr. Palmer has been a resident of the Afton country for the past 25 years and is well and personally known to practically every voter of the precinct. Should he be favored for the place as weigher, Mr. Palmer will render active service to all, make accurate weights and extend every courtesy and accommodation to those who have business with the weighers department.

## Stockton Shoe Shop Moved to New Location, East Side

The Stockton Shoe Shop this week moved into the Powell building next door to Bell's Cafe and the Spur Barber Shop, on the east side of Burlington Avenue.

The shop is now most handsomely arranged and much better equipped to care for the shoe and leather repair trade. In fact, the place is as neat appearing and inviting as any other place in the city, and will unquestionably encourage more visitors as well as more trade in the shoe repairing line.

## Revival Meeting to be Held at Presbyterian Church

The Rev. Alexander Gray, of Itasca, Texas, will begin a meeting Sunday morning which will continue through the following Sunday night, March 9th. Services every night during the week at 7:30.

If you are a singer, join us in the choir. We are depending on our members and friends to help us make this a true revival of worship, and season of soul winning. Everybody is invited to attend. Rev. M. H. Applewhite, Pastor.

## Pete Perry and O. H. Holly Injured in an Auto Collision Near Mineral Wells

Both Pete Perry and O. H. Holly were painfully injured Wednesday in an automobile collision on the highway near Mineral Wells. Pete was able to return home, but Mr. Holly is now in the hospital at Mineral Wells, Texas, for surgical treatment and is reported in a very critical condition. The two cars were completely demolished. They were passing a filling station, traveling at rapid speed, when a car whipped out from the station immediately in front, there being no opportunity to avoid the collision.

Mrs. F. M. Sullivan and little Miss Davie Sue Sullivan spent Sunday in Haskell.

Miss Alma Jo Ince and Mr. Jimmie Edwards visited in Plainview Sunday.

A debate by eight boys and four girls at the school Wednesday night, on the subject of state highways, was interesting, the question being, which is the better plan of building, by pay as you go, or by the issuance of bonds. The judges failed to render a decision.

## Father-Son, Mother-Daughter Banquet at High School Friday Night

On Friday night, February 21, the Vocational Agriculture boys with their fathers and the home economics girls with their mothers met at the High School for their annual banquet.

The banquet started at 7:15 p. m. with lots to eat, and Mrs. Cluck with her ukulele girls furnished songs and music to keep everyone in a good humor.

As soon as most of the people had finished eating, Mr. Thomas, who was toastmaster, called on Herman McArthur, a Vocational Agriculture boy, to tell his opinion of Vocational Agriculture. This was followed by a talk by Edith Hicks, a home economics girl, on her opinion of Home Economics.

Mr. Behel, the Agriculture teacher, then told what Vocational Agriculture really is, and what he is trying to do. As soon as he had finished, Miss Haralson made the same kind of talk on home economics.

## Lee Mims candidate for Commissioner Precinct No. 4

The Texas Spur is authorized to announce Lee Mims as a candidate for County Commissioner from Precinct Number 4, including the voting boxes of Wichita and Croton, the announcement of course being made subject to the action of the Democratic Primaries.

Lee Mims has been a resident citizen of the precinct for many years and is personally known to all the voters. He states that in making his announcement "he has no official reputation to offer as an inducement for votes, but that he is now seeking an opportunity to make an official record" and will endeavor to do so if favored for the place and given the opportunity.

Lee Mims is a good, substantial citizen, knows the conditions and needs of his district and the county and as county commissioner would endeavor to render the best and most beneficial service in the administration of county affairs. We ask that voters of Precinct 4, give his candidacy a due and deserved consideration.

## Mrs. Cal Martin and Mrs. Edmonds Experience Car Wreck

Sunday evening Mesdames E. C. Edmonds and Cal Martin experienced a car wreck in driving from Lubbock to Spur. In driving over loose dirt on the highway near Ralls, the car was overturned, resulting in considerable damage to the car, but fortunately very slight injuries to occupants of the car. Mrs. Martin suffered a cut on the lip and face, while Mrs. Edmonds escaped with only a few bruises and a big scare.

## Western Real Estate and Stock Exchange Established in Spur

Messrs. S. C. Fallis and Leonard Plin formed a company named as The Western Real Estate and Stock Exchange, which company will engage in the real estate business as indicated by the name. S. C. Fallis will have charge of the offices which will be maintained in the Wendell building.

Mr. Fallis has had considerable experience in the real estate business and trading for himself the past several years, and will be familiar with the business from the beginning, and give clients active representation.

Mesdames T. N. Morgan and B. L. Moser, of Colorado City, spent several days of this week in Spur with Mrs. Morgan's parents, Mr. and Mrs. F. R. Harrington.

R. J. Bateman, of Afton, was in Spur the past week, trading, meeting with friends and also looking after his farm property interests to the north of Spur.

As chief speaker of the evening, Mr. Cluck made a very interesting talk on both Home Economics and Vocational Agriculture, in which he told of the practical value of Home Economics and Vocational Agriculture.

The mothers and fathers gave some very interesting talks in which they expressed their appreciation of how Home Economics and Vocational Agriculture had greatly stimulated their sons' and daughters' interest in school work.

The banquet was a very informal affair. It was like a big family affair in which everyone acted naturally and enjoyed themselves immensely and there were about 185 people at the banquet.

## A. M. Shepherd for Public Weigher of Precinct No. 3

A. M. Shepherd has authorized the Texas Spur to announce his candidacy for the office of Public Weigher for Precinct No. 3, Dickens county.

Mr. Shepherd has been a citizen of Dickens county for fourteen years and is well known to the voters. He was in the race for Public Weigher four years ago, but did not enter the race the last election, same being only the second term of the present weigher. It is to be remembered that Mr. Shepherd came within twenty-one votes of being elected to this place four years ago, for which he thanks the voters for their support and friendship, and asks their support in the coming election, and he promises them to do all they would ask of an officer doing the duties of his office.

## STEEL HILL AND WILSON DRAW BASKETBALL GAME

The Steel Hill girls played basketball with the Wilson Draw girls, on the Wilson Draw court Tuesday, the 18th. The score was 22 to 4 in favor of Steel Hill.

The first half was played by Nadine Jordan and Addie Price as the Steel Hill forwards; Opal Pierce and Evelyn Jordan as Steel Hill guards; Ruby and Ethel Jackson as Steel Hill centers.

The third quarter was played by Addie Pierce and Evelyn Jordan as Steel Hill forwards; Nadine Jordan and Bertha Mae Carlyse as Steel Hill guards and Ethel Jackson and Mildred Bailey as centers.

The last quarter was played by Nadine Jordan and Addie Pierce as Steel Hill forwards; Opal Pierce and Evelyn Jordan as Steel Hill guards; Ruby Jackson, Luedelle Noland and Ethel Jackson as centers, Luedelle giving Ethel a rest.

But in conclusion, let me say that we received the warmest welcome and left the cheerfulest losers it has ever been my pleasure to play with. Fifteen rabs for 'em. Ralph Carlyse was the referee throughout the game.—Reporter.

Sam Newberry, of the Afton section of country, was on the streets of Spur Wednesday, again meeting with his friends here.

J. W. Martin, of Route A, was in Spur Thursday, and while here had his name placed on the regular Texas Spur subscription list. We are glad to number Mr. Martin among readers and also to have him as a resident citizen of this section. Mr. Martin formerly lived in the north part of the county.

Uncle Jimmie Jones, of Afton, was here last week, trading and greeting his friends. He informed us that the north end of the county is in fine shape for farming and that most farmers are now preparing the land for planting, and with prospects of big harvests.

## CONCRETE PAVING CONTRACT LET FOR 5 BLOCKS AT PRICE OF \$27,137

This week the City Commission of the City of Spur let the contract for paving with concrete five blocks of the city streets to Chas. Whitener for a lump consideration of \$27,137, the work to be complete within 100 days from date of contract.

The paving will include the three blocks on Burlington Avenue from Sixth to Third streets, and also two blocks on Harris Street from Trumbull to Willard Avenues.

The plan under which the paving is to be done is for property owners to pay one-fourth and the city tax payers to pay three-fourths of the costs, the property owner payments to be deferred at least until the fall months in view of the present shortage of ready cash throughout the country.

## Old Timers Here Attend Annual Reunion at Post City

Uncle Bill Hyatt, Hamp Collett, W. R. Stafford, Bill Elliot, Tom McArthur and E. P. Tayloe, with Laury Burrows, were among those who attended the annual old settlers reunion Tuesday night at Post City. Following a program of speeches and an old time "spread" the old cowpunchers secured partners to enjoy once again the old time square dance.

The meeting together at least once a year is no doubt a very great pleasure to these old timers who opened up and paved the way for present day progress, and who have but few more years to enjoy this life.

## Junior Tournament Draws Good Crowd

The Junior Basketball Tournament held at Dickens recently drew a good crowd and a great deal of interest, every game being worth the money.

Steel Hill and Midway led off in the tournament with Steel Hill coming out the victors. Then Afton and Midway took a round and Midway won. Croton then defeated Duncan Flat, and Spur proved too much for Midway. This closed the first eliminations.

In the semi-finals Steel Hill and Spur were eliminated by ineligibility. This put both Highway and Midway back in the contest. Highway won over Midway and Dickens defeated Croton, which left Dickens and Highway in the finals.

The final game was played in the evening, and Dickens won over Highway by a small margin. Dickens was declared the county champion for Junior Boys.

In the Girls' Tournament Duncan Flat and Dickens led off with Dickens winning. Midway then won over Highway and Croton proved too much for McAdoo.

In the semi-finals Dickens Croton and Midway were the only entries. Dickens and Midway drew to play and Dickens won. Croton then won over Dickens in the finals by a score of two to nothing. Croton Junior Girls were declared county champions.

J. H. Jones, of southwest of Spur, was on the streets Wednesday. He states that everything now indicates good crops for the fall.

County School Superintendent Frank Speer was over from Dickens one day the past week, transacting school affairs and meeting with his friends. Mr. Speer has been serving as school superintendent the past several months by appointment, and now making the race for the regular elective term to the office. He is recognized as one of the best school men of the country and has ved here practically all his life and knows the school needs and demands of the country.

To Dry Up Washington



Major General Herbert B. Cross, Chief of Cavalry, U. S. Army, named by President Hoover as Commissioner of the District of Columbia to clean up the Capital City.

## G. L. Barber Election and Tax Collector

This week we are authorized to announce G. L. Barber as a candidate for re-election to the office of Sheriff and Tax Collector of Dickens County, subject to the Democratic Primary election in July.

Sheriff Barber is now serving his first term since being re-elected to the office, he having served two terms prior to this time, was elected to his present term.

During his administration of the sheriff's office Mr. Barber has made a noteworthy reputation, so much so that he was recalled after having retired from the office. He has been active in the discharge of official duties and bringing law violators before the bar of justice, and especially so with reference to whisky violations and bootlegging, since this phase of the campaign became one of the issues.

Should he be favored with re-nomination for the office, Sheriff Barber states that he will remain as active and diligent in discharging the official duties as in the past, and endeavor to maintain law and order at all times and in all instances throughout the county.

## Motors Now Taking the Places of Mule Power in the West

W. F. Neaves was among those in Spur the past week. Mr. Neaves is another of the number of farmers who have purchased Farmalls and adopted the motor power system of farming. It is now only a question of a few years until motor farming will be general throughout the entire country. In fact other sections of West Texas have already adopted the motor power system of farming—our county alone reporting the sale and trade of more than twenty five hundred head of work mules, tractors taking their places on farms.

Genuine Ford  
13-Plate Battery  
Price Now Only  
**\$7.75**

75 per cent of all makes of cars can use this battery.  
**Godfrey & Smart**  
Spur, Texas



# FARM POULTRY

LAYING POULTRY  
FLOCK IS GROWN

Spring-Hatched Pullets Carefully Developed Are Best.

Developing the spring-hatched pullets from the time the chicks leave the incubator until the pullets are placed in the laying house is the pathway to profits in the poultry industry. The object of this development is to have pullets of stamina, bone and vigor and fully up to the standard height of the breed," says R. S. Dearborne, poultryman at State college. "At the proper mashes are needed until finally the laying mash containing 20 per cent of protein is given. The young pullets must have an abundance of succulent green feed especially as the grass on the range gets old and tough. When placing birds in the laying house, do this about two weeks before they start laying so that they may become accustomed to their surroundings."

Nesting material should be changed often, runs cleared of litter, perch poles scraped and freed of mites, and the birds examined for internal parasites. A minimum of four feet of floor space to each bird is needed in the nest and at least two feet of perch space for each three birds. Dampness and damp litter is to be avoided. The birds are not to have fresh, clean water in the mash hoppers at all times. Oyster shells to be kept before the birds in fed twice each in the heaviest amount at evening.

Dearborne says that the poultry do well to spend about ten minutes each day in general observation of his flock. This will help him detect any lack of thriftiness or any indication of disease. Birds roughly fed, irregularly fed and watered, and with parasites or neglected in any way will not prove profitable.

**Caponizing Profitable**  
Way to Market Poultry  
Caponizing is one of the most profitable ways of marketing late-hatched cockerels. In an experiment last year fifty June hatched cockerels were caponized. The birds were of dual-purpose breeds and caponized when they had reached a weight of 12 ounces to 2 1/2 pounds. These birds were sold the following April and averaged six pounds each, dressed for market. They brought 35 cents a pound, or an average of \$2.10 per bird. The feed cost of producing these birds was 84 cents each, and with an additional charge of 10 cents for dressing and picking, the net profit was \$1.16 per bird.

Another poultryman caponized 191 barred Plymouth Rocks last summer. When sold their average weight was 7.7 pounds each, and they brought 43 cents per pound. The total cost of growing these capons—chicks, feed and labor—was placed at \$366.14. There were 176 birds at selling time, which brought a total of \$561.14, leaving a net profit of 85 cents per bird.

## Poultry Notes

Winter egg profits will depend largely on the care given pullets.

Hatch the chicks early so that the pullets are mature for winter egg production.

Don't forget the importance of fresh, juicy greens for both the baby chicks and old hens.

The first half of April is the ideal time to hatch chicks of smaller breeds such as the Leghorns.

Giving hens 12 hours of light increases egg production at the season when the prices are high.

When calcium carbonate is not available in sufficient quantities, hens lay soft-shelled eggs or no eggs at all.

Making it easier for the hens to consume large quantities of mash aids in the production of eggs. At least 10 linear feet of double hopper space should be provided for 100 hens.

Culling should not be considered as a substitute for correct management of a flock of hens. Even the good producers may cease laying in the summer if proper care is neglected.

To carry on heavy production hens must have strong bodies and a good supply of nourishing feeds.

Good producing hens may become thin if not fed sufficiently. Total feed consumption can be increased usually by giving a moistened mash once a day throughout the summer months.

Give free range to the birds which are to be used as breeders this spring. They should also be fed an abundance of whole yellow corn.

Breeding, selection, and poultry culture are employed by alert poultrymen to meet the shifting market demands for poultry and eggs.

**FOR SALE**—Good farm on Duck Creek, 7 miles north of Spur; 164.86 acres. W. L. Gragson, phone No. 9009-F5. 15-2tp.

**FOR SALE**—Two young Jersey milk cows, priced to sell. Fresh soon. See or write H. L. Pullen, Rte. 1, Spur, Texas. 15-1fc.

**FOR SALE**—Pure bred Buff Orpington chickens at prices to suit the simet. Mrs. V. C. Smart—152c

Try Bilberry with your next sale of cream, eggs, hides, poultry and other produce. We pay top cash prices at all times. Located across street from Stockton Shoe Shop. 15-1fc

**FOR TRADE**—Good Ford touring car for milk cow. See H. C. Gruben at Gruben Bros Store.

Dalmont Nursery has a stock of hardy fruit trees, shades, evergreens, roses and shrubbery guaranteed as good as can be had from anywhere. Dalmont Nursery, Plainview, Texas. 19-4tc.

**FOR SALE**—at my farm near Afton, sudan, hegari and kaffir seed; well matured. Also pure Russell Big Boll, Davidson Sunshine and Half and Half Cotton seed.—Sam Baxter, Afton, Texas. 19 4tp—alt

Mr. and Mrs. O. Lambert, of the Pitchfork Ranch, were shopping and visiting in Spur the past week.

W. C. Messer was among those on the streets during the week, transacting business and meeting with his friends.

L. C. Murphy, a leading citizen of the Dickens country, was among the number here trading and on other business the past week.

J. H. Meadors, a leading business man and citizen of Dickens, was in Spur transacting business the past week.

C. W. Roberts, of near Dickens, was a recent business visitor in the city, reporting everything now in fine shape and very promising with respect to crop conditions and prospects.

J. H. Shorty Reynolds was on the streets of Spur the past week, meeting with his old time friends.

C. M. Jackson, of Dickens, was among the number of Spur business visitors here the past week.

Dennis Harkey was a recent business visitor in Spur from Dickens. He reports everything progressing satisfactorily at this time in and around the county capitol.

M. S. Faver, of the Prairie Chapel community, was among those here the past week trading and on other business. Mr. Faver reports everything in fine shape at this time with reference to farm seasons and crop prospects.

Mr. and Mrs. Milton Smith, of Red Mud, were among the many in Spur shopping the past week.

W. H. Smith was in town Tuesday from his farm home to the southwest of Spur. He says everything is now in fine shape in his section.

Albert Power, of Afton, was in the city Wednesday of this week. He reports everything looking good and most promising at this time in the north part of the county.

W. G. Causey and family recently moved from this section to Post where he will this year farm. Here is hoping he makes a bumper crop and gets the top prices on the market.

Prices Good For A Whole Week

# DOLLAR SALE



Feb. 28 to Mar. 6

inclusive

Price Good For A Whole Week

Spur, Tex.

Your Choice Twelve For

Milk	Veribest Tall Can	Wapco	Blackeyed Peas, Red and Brown Beans 18 Oz. Cans
Pork & Beans	Wapco 18-Oz. Can	Preserves	Glen Rosa, Absolutely Pure, assorted Flavors 6 Oz. Jars
Jello	All Flavors Pkgs.	Kraut	Scott County 15-Oz. Can
Scot Tissue	Rolls	Sausage	Veribest Vienna 4 1-2 Oz.

# Sugar

Pure Cane Granulated

\$ 1

17 1-2 Lbs.



In Our Market

Cheese	Longhorn Pound	.25c
Sliced Bacon	Wilsco Rind Off Pound	.33c
Steak	Loin or T-Bone Pound	.29c
Cat Fish	Dressed, Ready for Skillet Pound	.30c

Rice Bulk 15 lbs \$1

Potatoes No 1 31 lbs \$1

Your Choice Four For

Ketchup	Heinz's 14-oz bottle
Coffee	Peaberry 4 lbs.
Pickles	Sour Quart Jar
Peaches	Gold Bar 2 1-2 can

\$ 1

Onions	Spanish Sweet 5 Pounds	.19c
Bananas	Golden Fruit Dozen	17 1-2c
Cabbage	Nice and Green Pound	5 1-2c

Flour Sunbonnet Sue 48 Pounds \$1.71

Beans Pinto No. 1 Recleaned 15 lbs. \$1

Syrup Westex No. 10 79c

Soap

Crystal White and P. & G. White Naptha

25 Bars



Your Choice Eight For

Peas	Standard No. 2 Can	Blackeye Peas California Dried Good to Plant 8 pounds
Corn	Standard No. 2 Can	Tamales
Beans	Wapco Cut Green 19 oz. Can	Cigarettes
Blackberries	Texas Pie No. 2 Can	Mackerel

\$ 1

# PIGGLY WIGGLY

All Over the World



FRIDAY FEBRUARY 26, 1930

**Sanders & Sanders**  
ATTORNEYS-AT-LAW  
SPUR, TEXAS  
Office Spur Nat'l. Bank Bldg.

**B. G. WORSWICK**  
ATTORNEY-AT-LAW  
Practice in District and the Higher Courts. County Attorney's office

**W. D. WILSON**  
ATTORNEY-AT-LAW  
General Practice

**H. A. C. Brummett**  
LAWYER  
Practice in all Courts  
DICKENS, TEXAS

**J. H. GIBSON, M. D.**  
General Practice of Medicine, and  
Minor Surgery and Obstetrics  
Residence Phone Office 94

**J. E. MORRIS**  
Diseases of Women and Children  
Specialty. Office at Red 2nd  
Drug Store, Spur, Texas.  
PHYSICIAN & SURGEON

**DR. P. C. NICHOLS**  
PHYSICIAN & SURGEON  
Office Nichols Sanitarium  
Office Phone 158 Residence 169

**DR. D. H. ZACHRY**  
DENTIST  
Office in Cowan Bldg. Spur, Tex

**DR. T. H. BLACKWELL**  
Eye, Ear, Nose and Throat  
Diseases a Specialty  
Office in Wendell Bldg.  
Office Phone 35  
Res. Phone 25

**PILES TREATED**  
"By Injection Method"  
See me at Dr. Hale's Office.  
**DRS. SMITH & SMITH**

**JUNK METALS**  
We pay top prices for Junk Metals,  
Aluminum, Copper, Brass, etc.,  
Old Radiators and Batteries.  
**SPUR AUTO WRECKING CO.**

**DR. M. H. BRANNEN**  
DENTIST  
Office over Spur National Bank

**Spur Realty & Livestock**  
Will Sell, Trade or Buy Anything  
Anywhere!

**J. L. Hutto, Spur, Texas**  
Office Spur National Bank Bldg.

**S. L. DAVIS**  
LOANS & INSURANCE  
Spur National Bank Bldg.  
Phone 264 Spur, Texas

**H. P. GIBSON**  
FIRE INSURANCE & LOANS  
Office in Palace Theatre Building.

**W. P. NUGENT & CO.**  
GENERAL CONTRACTORS  
Estimates made on all classes of work  
**WE GUARANTEE SATISFACTION**

After all it Pays to  
Buy Real Estate from—  
**W. T. Wilson and  
Ben Holly**  
SPUR, TEXAS  
Farms, Ranches, and Town Property  
Listed. 15-4p

**DR. A. T. REED**  
GIRARD, TEXAS  
Removes Tonsils with Coagulation  
and Sterilization—no cutting, no danger,  
will not stop you from work.

**Work of any Kind**  
Garden breaking, cleaning up,  
hauling, or work of any kind. Call on  
**J. M. Reese**

**EDWIN A. DANN**  
CHIROPRACTIC MASSEUR  
Spur National Bank Building  
SPUR, TEXAS  
Phone: Office 64—Res. 250

**Stop, Look!  
and Listen!!**

Hamberger McCombs Back  
in Business at Pete Perry's  
Place

**OPEN DAY AND NIGHT**

**ROSCOE**

—Newt Cravey, of Red Mud, was here recently.

A. M. Smith was here recently from Kalgary.

W. L. Thanisch and sons, of the Deer Lake community, were among the recent business visitors in the city.

J. H. Jones, of southwest of the city, was among the business visitors here Wednesday of this week. He says everything continues to look good.

W. B. Ford, of Kalgary, was one among the number of business visitors here Wednesday of this week. The Kalgary section is said to have a fine season and everything now indicating a bumper crop yield.

Ted Darden, of Girard, was here the past week end.

Chas. M. Laughlin, of McAdoo, was a business visitor last week in Spur.

Alex Winkler was in Spur the past week from the Wichita community. Alex is making the race for county and district clerk, and while possibly the campaign has not yet warmed up, he is incidentally campaigning and laying fences for the heat of the campaign later.

Horace Nickles, of McAdoo, was in Spur Wednesday, assessing school taxes for the McAdoo independent school district. Taxable values are being raised this year in the McAdoo school district in order to meet required school revenues.

Mr. and Mrs. Byron Haney, of Afton, were recent visitors and shoppers in Spur, spending several hours here.

C. H. Scott and son, of the Duck Creek community, were in Spur last Wednesday. Mr. Scott stated that he is now plowing and pushing his farm work with the view of making and harvesting a bumper production of varied farm products.

S. L. Porter, of Duncan Tank community was a recent business visitor in Spur, reporting that section flourishing and everybody optimistic of bumper crops a prosperous fall. This is expected to develop into one of the biggest crop years in our history—and general prosperity will likely prevail.

W. A. Kimmell states that he may not probably enter the race this year for sheriff, but that if everything turns out just right he will be in it in the next election. Candidates are somewhat slow in announcing for both sheriff and county judge, the two offices of the county which usually attract most attention and interest—but we expect the "ball will begin rolling" soon and possibly make up for the lost motion.

Mr. and Mrs. J. I. Greer recently left here for Clifton, Arizona, where they intend to spend some time visiting with their daughters. They will also go on over in California and visit with Tom Greer and family. In fact Mr. Greer stated that he did not know just how long they would be gone—and in view of a protracted

absence he had the Texas Spur follow them on their visiting rounds, order to keep informed on what transpiring in the Spur country during their absence.

R. E. Slough, of Dickens, was in Spur recently trading and meeting with his friends and acquaintances.

Mrs. Jack Horner and son Stamford were visiting last week with Mrs. W. B. Arthur and family and other friends of Spur.

Mr. and Mrs. B. M. Remington were called last week to Newcas on account of the critical illness Mrs. Remington's father. Mr. Remington returned home the first of week, while Mrs. Remington remained with her father.

# THREE IMPORTANT FACTORS ENTER INTO THE COST OF YOUR AUTOMOBILE

1. How much it costs to make the car
2. How much extra you pay the dealer
3. How much it costs for operation and up-keep

**THE PURCHASE** of an automobile involves a considerable amount of money and it should be carefully considered from all angles before a final decision is made.

The value of the car to you depends on the value built into it at the factory, how much extra you pay the dealer for distribution, selling, financing and accessories and what it will cost to operate and maintain the car after purchase. Each of these factors, as it relates to the Ford car, is frankly explained below.

### Economy in production

**THE FORD CAR** is made economically because of the efficiency of Ford production methods. The money saved through this efficiency is put back into the car in improved quality of material and in greater care and accuracy in manufacturing. The constant effort is to eliminate waste and find ways to make each part better and better without increasing cost—frequently at lowered cost.

Because of Ford economies in large production and because the Ford organization operates on a low-profit margin, the price you pay for the car is much less than it would be under any other conditions. Yet it brings you many unusual features of construction and performance.

At least \$75 extra value is represented alone by the Triplex shatter-proof glass windshield, the Rustless Steel, the four Houdaille double-acting hydraulic shock absorbers, and the five steel-spoke wheels. The unusually large number of ball and

roller bearings and the extensive use of fine steel forgings instead of castings or stampings are additional features that reflect the high quality built into every part of the car. Throughout, it is a value far above the price you pay.

### Low dealer charges

**THE SAME PRINCIPLES** of efficiency and economy that characterize the manufacture of the Ford car are applied also to distribution. Obviously it would do the public little good to save in production if these savings were sacrificed later in excessive costs of selling, financing and accessories.

The Ford dealer, therefore, operates on the same low-profit margin as the Ford Motor Company, his discount or commission being the lowest of any automobile dealer. He does a good business because he makes a small profit on many sales instead of a large profit on fewer sales.

### NOTE THESE LOW PRICES

Roadster . . .	\$435		
Phaeton . . .	\$440	Tudor Sedan	\$500
Coupe . . .	\$500	Sport Coupe	\$530
Two-window Fordor Sedan . . .	\$600		
Three-window Fordor Sedan . . .	\$625		
Cabriolet . . .	\$645	Town Sedan	\$670

(All prices f. o. b. Detroit)

Low charges for time payments through the Universal Credit Company

The lower cost of selling, combined with the low charges for financing and accessories, means a direct saving of at least \$50 to \$75 to every purchaser of a Ford, in addition to the savings made possible by economies in manufacturing. The money you pay for a Ford goes into value in the car. It is not wasted in high dealer charges.

### Low up-keep costs

**IT IS IMPORTANT** to remember that the cost of your automobile is not the first cost only, but the total cost after months and years of service. Here again there is a decided saving when you buy a Ford.

The cost of operation and up-keep is lower because of simplicity of design, the high quality of material, and the reduction of friction and wear through unusual accuracy in manufacturing and assembling. The reliability and longer life of the car contribute to its low depreciation per year of use.

The intelligent, painstaking service rendered by Ford dealers is under close factory supervision and is a factor in the low up-keep cost of the Ford. All labor is billed at a flat rate and replacement parts are always available at low prices through Ford dealers in every section of the United States.

In two, three or five years, depending on how much you drive, the saving in operating and maintaining a new Ford will amount to even more than the saving on the first cost of the car.

**FORD MOTOR COMPANY**





THE TEXAS SPUR

PUBLISHED EVERY FRIDAY

Entered as second class matter on November 12th, 1909, at the postoffice at Spur, Texas, under the Act of March 3, 1879.

Description Price, \$1.50 Per Year.

ORAN McCLURE, Publisher.

ANNOUNCEMENTS

The Texas Spur is authorized to make the following political announcements for candidates for public offices, subject to the Democratic Primary Election to be held in 1930.

Representative, 118th District: J. M. CLAUNCH, of Snyder

District Judge 110th District: KENNETH BAIN

District Attorney 110th District: A. J. FOLLEY

District and County Clerk: ROBT. REYNOLDS (Reelection) A. B. WINKLER

County Attorney: R. SANDERS

Treasurer: J. COBB

Commissioner Precinct One: AUSTIN C. ROSE (Re-election)

Commissioner, Precinct 2: (Nuge) JOHNSON (Re-election)

County Commissioner, Precinct 3: W. F. FOREMAN

Commissioner, Precinct 4: CHAS. PERRIN (Re-election) LEE MIMS

Public Weigher, Precinct 3: FRED HISEY (Reelection) ROY ARRINGTON G. W. RASH BURL HARRINGTON A. M. SHEPHERD

Public Weigher, Precinct No. 2: FRED DOZIER J. T. JACKSON J. H. PALMER

Justice of the Peace, Precinct 3: S. B. RODDY. (Reelection)

County School Superintendent: FRANK SPEER

Sheriff and Tax Collector: G. L. BARBER (Reelection)

Turkeys Wild, a Losing Game

The man who invented the phrase "wild goose chase" could just as well have substituted a turkey for a goose so far as the popular impression of the latter bird is concerned. Most farmers still believe that the turkey is wild and is never happy unless he can have the run of the place. There are a lot of superstitious beliefs about turkeys and this one in particular has a good foundation. The wild turkey is native to North America. They were discovered in New England by our colonists and taken to Europe. In the early days they were forest birds and lived upon nuts, berries and other natural foods of the woods. In spite of this early history of the turkey it is now known that they are gentle by nature and can be very domestic if trained in the right way. The farmer who thinks he cannot use turkeys because he has no trees in his place is still thinking of stories he has read about the Pilgrim fathers and their hunting parties. Experience has proven that the turkey can be raised in confinement with the same success as the chicken. Many breeders, for instance, use artificial incubation, brood and confinement of turkeys for years with excellent results. Reason for this is very clear when you consider that the main drawback to turkey raising is the dis-

ease called Blackhead. When the turkey flock is allowed to run at will it mixes with the chickens and it goes on to ground that is contaminated with the blackhead germs. The first and foremost warning is never let your turkeys and chickens mix. The reason turkey raising has held up at all is the price the market pays. Time and again breeders have found that by losing 50 per cent of the flock they still make money. When you consider how easy it is to reduce these losses from 10 to 20 per cent it is not surprising that many farmers are turning to turkeys who a few years ago swore they would never get into the business again.

Under the confinement plan turkeys can be kept on fresh soil and the food regulated. Young turkeys especially have big appetites and if allowed to run and eat without restriction will have difficulty pulling through. Turkeys are creatures of habit and environment. If you use natural or artificial means of incubation you have the poults under easy control from the very start. Your breeding methods can be as simple or as elaborate as you want. Use a brooder house so as to keep the poults away from the hens. This is the only safe plan as it guards against blackhead infection. A portable brooder house will allow you to move frequently on to new ground. Once they are past the danger stage they may be put into fenced yards the same as chicks.

As one authority has stated it, the platform of successful turkey raising is clean food, clean water, and clean range. All three of these can be enforced when turkey raising is done in confinement. There are so many examples of farmers on adjoining land raising turkeys under the two plans that I have no hesitation in recommending confinement. It is not unusual to raise 90 per cent of the hatch in confinement with neighbors next door losing from 25 to 80 per cent under the old plan. Another advantage of yarding is that the young turkeys are not run to death.—Dr. L. D. LeGear, V. S.

Census Reports for Absent Families

The Census Bureau makes special provision for enumeration of families planning to be away from home during the month of April. The Fifteenth Decennial Census of the United States will be taken during the month of April. The enumeration will be made by a force of about 100,000 enumerators who will go from house to house and secure the information required for the census. Every person is to be enumerated, so far as possible, at his "usual place of abode" or the place where he usually lives. Where individual members of the family are away from home at the time the census is taken they will be reported to the enumerator by other members of the family.

For cases where it is known in advance that the whole family will be away from home at that time, special provision has been made by the Director of the Census in the form of an absent family schedule, which is to be filled out by some responsible member of the family in advance of the census date and transmitted to the local supervisor of the census. A copy of this schedule can be had by application to Mr. Irwin E. Barr, of Lubbock, Texas, who is the Census Supervisor for this district.

Families planning to be away during the month of April, leaving the home closed or with no one in charge who is qualified to give the census information to the enumerator, are urged to obtain one of these schedules at once and fill it out and send it to Mr. Barr at the earliest possible date. Or if the house is left in charge of a servant who will be sure to be at home when the enumerator calls, the schedule may be left with such servant for delivery to the enumerator. The information furnished on this schedule will be treated as confidential and will be used only for the tabulation of statistics which will not reveal any information with regard to individuals or families.

For your information, I. E. BARR. TAYLOR'S WONDER COTTON Seed, 1 an dl-8 inch staple, originated at home, turout goo das the best, price \$1.00 bushel.—F O Taylor, 18-4p Refrigerator for sale. Call or see Mrs. Kate Buchanan. 1tc FOR RENT—Furnished rooms, close in.—Call 208J.—Mrs. Fannie Sullivan. 1tc

Society Notes

MRS. RUFUS BREWER HONORED Mrs. Fred Crabtree and Mrs. E. E. Cobb entertained on Sunday afternoon, honoring Mrs. Rufus Brewer, nee Miss Mary Cobb, with a shower. Refreshments were served to Mr. and Mrs. Brewer, Mesdames Addie Hancock, of Jayton, Gladish, Earl Rye, Elmore, Coker, Earnest, Gay, Elnor May, Earnest, Mr. Fred Crabtree; Misses Louise Gay, Valera Newberry, Lottie Gladish, Bennie Worswick, and hostesses.

MRS. ANDREWS HOSTESS TO 42 CLUB TUESDAY. Mrs. W. T. Andrews, Jr., was a leasant and entertaining hostess on Tuesday evening to the 42 Club members and other guests, at her home in the eastern part of the city. Following a number of interesting games, delightful refreshments were served to quite a number of guests of the evening.

MRS. E. L. TANNER ENTERTAINED WITH BRIDGE. Mrs. E. L. Tanner was hostess to the 1925 Bridge Club members Friday evening of last week at her home in the West Addition. Quite a number of games were enjoyed by the guests, after which the hostess served delightful refreshments.

MRS. W. D. WILSON HOSTESS TO BRIDGE CLUB Thursday afternoon of last week Mrs. W. D. Wilson was a most gracious hostess with bridge at her home on Hill Street. Quite a number of guests were favored on the occasion, and following the games a delicious refreshment plate was served guests.

DELPHIAN CLUB ENTERTAINED WITH BRIDGE AND FORTY-TWO TOURNAMENT. The Spur Delphian Club entertained Tuesday and Thursday nights of this week with a forty two and bridge tournament at the home of Mrs. Oran McClure on Hill Street. There were seventy five or a hundred guests each night, and the Delphian Club members made it pleasant for each of the many guests. Admission tickets were issued, and from the proceeds the club will maintain and further extend the library which has become a generally recognized source of pleasure and benefit to the general public.

MISS HAM HONORED WITH PRE-NUPTIAL SHOWER. Friday afternoon Mesdames M. H. Erannen and Murray Lea were hostesses at a pre-nuptial shower at the home of Mrs. Brannan, from three to six o'clock, honoring Miss Nellie Ham whose engagement to Mr. Horton Barrett of the city was announced. In the receiving line were Mesdames Erannen, L R Barrett, W C Farrett, W D Satcher, and Miss Ham. Mrs. Lea, Misses Mary Nancy Roberts and Grace Foster presided at a table, presenting guests with a flower and card announcing the marriage of Miss Nellie Ham to Mr. Horton Barrett on March 2, 1930. There were many guests and the honoree was the recipient of many lovely gifts.

MESDAMES SNIDER AND CAMPBELL HOSTESSES. Mesdames G. H. Snider and Leland Campbell were hostesses Friday afternoon with forty two at the handsomely appointed Snider home on Trumbull Street. A large number of guests were favored on the occasion, and at the conclusion of a number of games of forty two delightful refreshments were graciously served by the hostesses.

MR. AND MRS. GOLDING ENTERTAINED WITH GEORGE WASHINGTON PARTY. Friday evening of last week a most pleasant occasion was that of Mr. and Mrs. M. C. Golding who entertained with a "George Washington Party" at their home in the city. The rooms were appropriately and tastefully decorated for the occasion, and in their hospitable and informal manner Mr. and Mrs. Golding made each of their many guests enjoy a very pleasant evening. At the conclusion of the games of forty two, delicious refreshments were served.

MRS. C. B. JONES ENTERTAINED HONORING GUEST. Mrs. Clifford B. Jones was a charming hostess Tuesday evening at the Spur Inn, honoring her cousin and guest, Miss Maude Braddock of Houston. Bridge was the entertaining feature of the evening, and fol-

Lives Threatened! Even Farms Are Being Chained Legislation Will Not Stop Chain Domination How Can We Help Ourselves CAPROCK MERCHANTS MINUTE MEN ASSOCIATION

MISS JANE DOUGLAS WILSON ENTERTAINED WITH BRIDGE Thursday evening of last week Miss Jane Douglas Wilson was a most charming hostess to quite a number of guests at bridge, at the home of her parents, Mr. and Mrs. W. D. Wilson. Following a number of very pleasant and interesting games, refreshment plates were passed to the number of guests favored upon the occasion. VALENTINE PARTY The Dickens Edworth League was delightfully entertained at the church Friday night, February 14th. The church was well arranged for games suggestive of valentine. All present seemed to enjoy the evening. A dainty plate lunch consisting of deviled eggs, sandwiches, potato chips, heart shaped cookies and hot chocolate was served to a large number of guests. STEEL HILL 4-H CLUB MEETING The Steel Hill 4-H Club girls met Wednesday morning in the home of Mrs. Jim Noland with Ruby Jackson as a new member. Miss Ashborne gave another demonstration on making the club aprons. All the girls present went in for poultry. Two members were absent. But we feel sure that they will go in for poultry too. We have a very enthusiastic club out here and are expecting to do very good work with our poultry. We feel that there is no place for an able-bodied girl in a home who is not willing to do her share of the cooking, sewing, etc. Watch the Steel Hill Club grow and flourish!

Spot Cash is Paid Upon Marriage! We Represent a Matrimonial Mutual Association which pays from \$250.00 to \$1,000.00 upon your marriage or the marriage of any one you might insure. YOU CAN SECURE A POLICY FOR YOURSELF OR ANY ONE ELSE AND COLLECT ON IT! See Us For Further Particulars Chubby Manning & Austin Bell LOCAL AGENTS

SCIATICA AND LUMBAGO If you are a sufferer of SCIATICA or LUMBAGO, come to Room No. 9, Spur National Bank Building, let me remove the cause and you will get well. EDWIN A. DANN Chiropractic Masseur

HERD MILK COWS—I will begin herding milk cows by April 1st. See me or Johnnie Harrington. Will take good care of all cows intrusted to me.—Will Edgar. 18-4tp FOR RENT—Three room modern apartment.—Mrs. Kate Senning, tfo TO RENT—Furnished apartment. Call at 407 N. 2nd Street. 1tc WANTED—Reliable man and wife for home and ranch work. Recommendation requested. Call at Foley Motor Co.—Mrs. W. A. Foley



CATFISH AND RED TOP NOTES

Matt Howell, wife and daughter, Nettie, took quite a little jaunt last Tuesday, going to lower Red Mud settlement, to visit at the home of J. Z. Smith, and not finding them at home, went to town taking their cream, sold it and then went out to the home of Mr. Craddock on the head of Red Mud. He sure has a fine orchard, such a variety of fruit. It had been twenty years since we had been there and my, what changes time and work have wrought. We then drove down by the little store on Red Mud, on down to A. E. McClain's place and had supper, with him; he is batching now while the folks are in school; we visited with him until bed time then came on

home. That might have been our second honeymoon or a celebration of the 18th of February, as we had been married just 30 years that day. Many changes have taken place with us in that time but we are still happy with each other.

William Smith and son Ab passed through going to the West Pasture for his truck, which was broke down about New Year. He said he wanted to get it home and fixed up to be ready to haul watermelons. I hope there are plenty to haul.

W. M. Rhodes, who is working on one of Mr. Lewis' ranches near Clarendon, is down visiting with his family. He, wife and son passed through en route to Paddle Ranch where his company has some work to do.

Mrs. Ed Fuqua was in town on Tuesday trading with the merchants and trying to locate eggs to set an incubator.

Mrs. C. A. McClain is in the living room contest and she sure is getting things fixed up nice. Somebody will win a trip to A. & M. and of course we hope it will be she.

Mrs. Matt Howell and daughter have been busy this week. They put out a bed of sage, and one of asparagus, put out some lilacs, one row of blackberries, two rows of grapes, and four rows of dewberries, and have three or four other kinds of trees to put out, but had to wait until the fence was up. The Mr. got the fence up today, so they will have to get busy again.

Tom Williams is getting quite a bit of sodding done on the Cannon place.

Amos English was in this neighborhood last Thursday waiting to buy hogs. Never heard if he found any for sale.

The banquet given by the Spur Agricultural boys and Home Economics girls was well attended. Catfish and Red Mud were well represented as they have several in both classes. All were well pleased with the program and think them both wonderful subjects for the future farmers of Texas and the coming home makers of the land.

Mr. Tom McArthur was in the Catfish community Monday of this week looking for livestock to buy.

A. E. McClain's alfalfa patch is sure looking good now and is good razing.

THE STATE OF TEXAS

To the Sheriff or any Constable of Dickens County, GREETING:

You are hereby commanded to summon O. P. Dupree by making publication of this citation once in each week for four consecutive weeks previous to the return day hereof, in some newspaper published in your county, if there be a newspaper published therein, but if not, then in the nearest county where a newspaper is published, to appear at the next regular term of the District Court of Dickens County, Texas, to be holden at the courthouse thereof in Dickens on the fifth Monday in March, A. D. 1930, the same being the 31st day of March, A. D. 1930, then and there to answer a petition filed in said court on the 20th day of February, A. D. 1930, in a suit numbered on the docket of said court No. 1055, wherein Mrs. Irene Dupree is plaintiff and O. P. Dupree is defendant, said petition alleging that plaintiff and defendant were lawfully married on the 2nd day of September, 1929, and lived together as husband and wife until on or about the 1st day of January, 1930, when by reason of the cruel and inhuman conduct on the part of this defendant they were separated; plaintiff alleges that the defendant did not love her and often conducted himself in such a way that it was plain that he was trying to force the plaintiff to leave him; that through his fraudulent conduct she was induced to sign a deed to their homestead the defendant knowing that as soon as the proceeds of the sale was converted into cash that he would then abandon this plaintiff; that he represented that if she signed said deed that the proceeds would be put in and used for the purpose of purchasing another and better homestead; that such conduct on the part of defendant constitutes cruelty and renders their further living together as husband and wife insupportable; that she is a bona fide resident of Texas, and has resided in Dickens county for more than six months, immediately preceding the filing of her petition herein.

Herein fail not, but have you before said court on the said first day of the next term thereof this writ, with your return thereon, showing how you have executed the same.

Given under my hand and seal of said court, in the town of Dickens, this the 28th day of February, A. D. 1930.

ROBT. REYNOLDS  
Clerk District Court, Dickens County

POULTRY

BEST LITTER TO USE IN BROODER

Shavings, Cut Straw and Cut Hay Meet With Favor.

One of the commonest questions asked of the poultry department of the New Jersey agricultural experiment station during the spring is, "What is the best litter to use in the brooder house?" For the benefit of all poultrymen who are troubled with this problem the station issues the following statement:

There is no best litter, but there are certain requirements that litter must meet in order to be satisfactory for use in brooding chicks. These requirements are that it should be: Light in weight, thus allowing the droppings and dirt to work to the floor so the chicks are not likely to pick up contaminated material; absorbent, and therefore capable of keeping the brooder house floor dry; cheap, so one can afford to replace it every five days after the first four weeks; and clean, which means freedom from mold, mustiness, and dust.

Shavings, cut straw, and cut hay meet these requirements. They are not the only materials that one can use, but they are among the best. Straw or hay used for litter should always be cut. If the straw or hay is not cut it becomes matted and covered with droppings, and is therefore of no value for litter.

Bacillary white diarrhea, coccidiosis, and intestinal worms are spread to a large extent by the use of dirty litter, the experiment station warns. One rule in brooding chicks that should be followed, if all others are forgotten, is: "Clean the brooder house every five days." This means removing the litter, sweeping the floor of the brooder house, and putting in clean litter.

Produce Good Pullets at Reasonable Expense

At the Pennsylvania state college 923 pullets were raised to maturity at a cost of \$1.26 per bird after deducting the returns from 924 cockerels. Most of the chicks were leghorns valued at twenty cents each. The cost of production included feed and coal, labor at thirty-five cents per hour, and interest at 6 per cent on the investment in equipment, feed, and chicks.

The pullets were also charged with depreciation on the houses at 5 per cent and the depreciation on the equipment at 10 per cent. Undoubtedly the results in brooding and the mortality rate were very satisfactory to produce good pullets at the laying age at a cost of \$1.26 per bird.

Many poultrymen sell leghorn pullets at eight weeks of age at about \$1 each. At three months of age they are worth about \$1.25 to \$1.50 each. Pullets that are ready to lay are seldom sold by poultrymen for less than \$2 to \$2.50 each unless they have a surplus.

Poultry Facts

It is also generally considered better to feed all rations dry rather than wet for turkeys.

Watch the old hens in your poultry flock. They are dangerous spreaders of poultry tuberculosis.

Milk, sour or sweet, is excellent for breeding stock. Beef scrap or other animal meal may be left out if a plentiful supply of milk is available.

Feed and protection aid in keeping turkeys fit. Vitamine A supplied in yellow corn, cabbage, alfalfa, clover, and most greens, increases resistance to colds. Cod liver oil also is beneficial.

As a sanitary measure place a disinfectant mat at the entrance to the brooder house. This mat can be made by filling a square box with gunny sacks soaked in some reliable disinfectant.

Isolate all birds from the poultry flock as soon as they show symptoms of disease. Then decide what method of treatment to follow.

Many turkeys are graded as number two or thrown out entirely because of failure to starve them out properly before dressing.

500 Dresses Coats On Display Saturday Only at a saving of 30% THIS DISPLAY INCLUDES A NEW SHIPMENT "SCANDAL FROCKS" We will have a factory representative with us Saturday to show the late modes and fashions! a new lot of LADIES, MISSES AND CHILDRENS HATS also on display 95c 1.95 2.95 3.95 4.95 C. R. EDWARDS & CO. AR-LA-TEX STORE The Sore with Maize and Blue Front

Freeman Edmonds has recovered his recently stolen car. It is said that the car changed hands several times following the theft.

L. D. Davis, of McAdoo, was in Spur the first of the week. He reports all farmers on the Plains now busy preparing lands for the planting season. Farm work in general is further advanced at this time than usual, and we now have as fine seasons and crops prospects as ever before at this time.

John D. Hufstader was among those in the city Wednesday, from his Dockum Valley farm to the west

Look Over Our House Plans

In the varied array of plans you will be certain to find a house that exactly fits your needs. And when you have decided upon the plan you like, we can tell you to a dollar just what the materials will cost. Stop in any time and look them over.

Musser Lumber Co SPUR, TEXAS

Mrs. Dusty Rhodes, of the Cat Fish community, was among the recent visitors and shoppers in the city.

Read the ads and profit by it.



WHEN EYESIGHT IS VALUED

When the eyes begin to weaken after years of use, then the inestimable value of good eyesight comes to mind Do not wait until failing eyesight teaches a lesson—come and have eyes examined now. An examination costs nothing—and may prevent onslaught of eye troubles.

GRUBEN BROS. SPUR, TEXAS

BETTER STAPLE COTTON!!

Fourth District A & M School, Carrollton, Ga.—"We planted on acre to Wilson's BETTER STAPLE Cotton and made a bale weighing 485 lbs. We planted two other varieties and found yours gave the best yield. Those desiring a long staple we highly recommend BETTER STAPLE."

Mr. Neal Gearreald, John Tarleton Agricultural College, Stephenville, Texas—"Here is a brief report on your Better Staple Cotton. It made at the rate of one-eighth of a bale to acre, which was about 15 per cent more than other cotton we had, but the year was dry. There was no rain from May 29 to Sept. 5. If we were going to raise cotton should like to grow some similar to yours."

E. A. Bailey, Spur AT PRICE BROS. GIN

Our Biggest Investment

Regardless of how scattered our financial interests may become, our greatest investment will always remain right here in Spur. We have a financial as well as a personal interest in your welfare, whether you are a customer of ours or not.

Whether your business is farming, or merchandising, or any of the many other activities in which our citizens are engaged, we are interested in your future prosperity. This attitude is reflected in our policy. Feel free to call upon us at any time for any service we may be able to render.

CITY NATIONAL BANK Capital \$40,000.00 Surplus \$25,000.00.

THE MODEL TAILORS

PAY CASH AND SAVE THE DIFFERENCE!

Suits Cleaned and Pressed, \$1.00 Dresses, \$1.00 Overcoats, \$1.00 Childrens clothes according to size Phone 71 All work guaranteed

THE MODEL TAILORS

Spencer Sullivan, Proprietor

Now is the time to prepare your pens for chicks. Take care of the chicks and they will take care of you!

We have a big stock of Poultry Supplies, and the price is cheaper than they have been for ten years. Come, let us show you today!!

SPUR HARDWARE & FURNITURE COMPANY "Spur's Oldest Store"



**R. C. Forbis & Co.**  
**CATTLE AND RANCHES**  
**FOR SALE**  
 Office with  
**W. D. WILSON**  
 over Spur National Bank  
 Spur, Texas

**FOR RENT**—Houses and furnished apartments. See W. T. Wilson, Spur, Texas. 12-tfc.  
**FOR SALE**—Davidson Sunshine cottonseed, 1.00 per bushel, will matured.—H. E. Bennett, Prairie Chapel. 4-tf-3p  
 W. G. Mayfield, of Girard, we are informed, has returned from a trip to Marlin, and is very much improved in health.

**Breckenridge Woman Talks About Trouble**

**SHE SUFFERED FOR FIVE LONG YEARS; DESPAIRED OF EVER SEEING A WELL DAY AGAIN**  
 The remarkable experience of Mrs. B. F. Tackett, residing at 303 South Camden, Breckenridge, Texas, is another striking evidence of the extraordinary merits of Orgatone. In speaking of her long time suffering from indigestion and gas formation crowding her heart and subsequent relief, Mrs. Tackett said:  
 "I am telling all my friends about Orgatone and if they suffer the same

as I have, I want them to take it for I am thoroughly convinced after the way it has helped me.  
 "My trouble had been growing worse instead of better, all the time," she continued, "it was almost impossible for me to eat a meal without suffering from gas and sour stomach afterwards. Gas would form on my stomach and it would crowd my heart and make me short of breath and I always felt tired and worn-out. And I could not find anything to relieve my pain or build me up."  
 "After I had suffered month after month without getting any better, some one gave me a statement on Orgatone that convinced me and I started taking it. As I have said before, it has helped me wonderfully, and I haven't felt a sign of that old indigestion pain since I started taking Orgatone. I can eat anything I want with no ill effects. I am no longer troubled with gas on my stomach and I have no spells with my heart. I feel better than I have ever felt in a long time. I have only taken 1 bottle of Orgatone but from the way I have improved already, I am glad to recommend it to everybody."  
 Genuine Orgatone may be bought in Spur at the Spur Drug Store.

We hear Mrs. Sol Davis frequently mentioned as a probable candidate for county treasurer of Dickens county. Over in Kent county there are three and possibly will be four women candidates for county treasurer.

Dr. Hale returned Tuesday from Marlin where he has been several weeks for his health and taking the Marlin treatments. He, apparently, is very much improved, we are glad to note.

**Suit Filed to Cancel Insurance Company Charter**

AUSTIN, Feb. 14.—Suit to cancel the charter of the Continental Mutual Insurance Company of Fort Worth and place it in receivership was filed in the District Court here Friday by Attorney General R. L. Bobbitt. Assets of the company were \$6,685.75, and liabilities \$25,417.74, the petition claimed.—Ft. Worth Star-Telegram, February 15th, 1930.

**CLEMMONS INSURANCE AGY.**

**J. T. BILBERRY, TRANSFER**

PHONE 169  
 The next time you have anything to move give us a trial.

**BRAZELTON LUMBER COMPANY**

A Good Yard  
 in a Good Town

**Back Quit Hurting**

"I was in a very weak condition from a serious sickness," writes Mrs. I. Leonard, 571 Joseph St., New Orleans, La. "I was so weak, I wanted to sleep all the time. I did not have strength to do anything. My back ached nearly all the time. I was just in misery. My mother told me I must arouse myself from the sleepiness, and take something to help get my strength back. She had taken Cardui and had been helped, so I decided to take Cardui, too. After my first bottle, I could see that it was helping me. I took four bottles at this time. My strength came back and I gained weight. Pretty soon, I was my old self again. "My back quit hurting, and I haven't had any more trouble since I took Cardui."



**CARDUI**  
 HELPS WOMEN TO HEALTH  
 Take Theford's Black Draught for Constipation, Indigestion and Biliousness.

**DAIRY**

**PUT POLISH ON COWS FOR SHOW**

Animals Should Be Blanketed and Tied in Cool Barn.

Cattle which are to wear blue ribbons at the county or state fair this fall, should have the fine polish put on their appearance, according to the specialists in dairying and animal husbandry at the Ohio State university.

After the animals to be shown have been selected, the specialists say, they should be tied in a cool, dark barn, and should be blanketed, and that within the next few days, not just a week or so before the fair at which they are to be shown.

Before their blankets are put on, the prize-winners-to-be should have a bath in water which is not too cold. If they have not shed their long, rough hair, it should be clipped at once, so that their coats will be smooth by fair time.

Their tails, necks and heads should be clipped again about a week before the fair, and their horns polished at the same time. They should be groomed and rubbed down daily.

Animals should be in good flesh to show well. If rapid gains in flesh must be made, a little molasses along with their grain mixture may help. Soaked beet pulp will also help in putting them into condition. Bulky feeds, rather than highly concentrated ones, are better in fitting show animals for the ring.

Every day the animals should be led into the open for a little exercise and to be trained in posing for the judges. "The benefits derived from showing at fairs are not measured by the premium money received, but by the education, acquaintance, and advertising that one gets," say the specialists.

**Poultry Hints**

To get best results, chicks of no breed should be hatched after the first of May.

If due attention is not paid to the vitamins in the ration, disappointments are in store.

The late hatched chicks are subjected to many parasites and diseases which the earlier ones escape.

Oyster shell, limestone or other lime-bearing material help to supply hens with the calcium they need.

The summer egg production from the early maturing pullets is just as good as from the late maturing pullets.

See that the house receives no moisture because of location, and make sure that lack of ventilation does not create moisture within.

Thorough examination of the interior of the poultry house for mites and bedbugs might reveal legions of these unwelcome guests. If they are present, paint the roosts, roost supports, and rear wall with pure carbolineum.

It is almost impossible to do a good job of culling if the farm flock has been improperly fed.

Most of the heavier breeds will give better results if hatched previous to April 1. The chicks not only grow better but the pullets will start laying earlier in the fall.

Experiments have proved that chickens can be kept in confinement throughout their lives, without restricting their growth or egg production.

**LOOKING FORWARD**

—A Better Way of providing for the Future than LIFE INSURANCE may some day be Found—

It Has Not Yet Been Discovered

**United Fidelity Life Insurance Co. Dallas, Tex.**

R. L. MIMMS, LOCAL AGENT, SPUR  
 DAVE TAYLOR, Special Representative

**SPECIALS FOR SATURDAY AND MONDAY**



Trade with individually owned stores and give your sons and daughters a chance in the business world.

- Flour 24 lbs. "Our Favorite" .....79c
- Flour, 48 lbs. "Our Favorite" ....\$1.58
- Corn Meal, 24 lbs. Jersey Kream..68c
- Corn Meal, 10 lbs. Jersey Kream..37c
- 12 Pounds Large White Beans....97c  
(Try these and you will be delighted)
- Raisins (nice clean stock) 3 lbs...25c
- 12 Pounds for.....89c
- Dry Salt Meat.....12 1-2c and Up
- Tomatoes, 4 cans No. 1 for.....25c
- Head Lettuce, per head.....5c
- Bananas, nice fruit, dozen.....20c

**TIRES AND TUBES**

- 30x3 1-2 Casings, \$4.40 and.....\$5.40
- 29x4.40 Casings, \$5.35 to.....\$7.00
- 30x4.50 Casings, \$6.00 to.....\$8.00
- Other Sizes in Proportion
- 30x3 1-2 Tubes (Special).....98c
- 29x4.40 Tubes (Special).....\$1.25
- 30x4.50 Tubes (Special).....\$1.35
- Satisfactory Service Guarantee.
- See Our New Stock Just In

Will Serve Light Lunch  
**FREE** **FREE**  
 from 11 a. m. to 1 p. m.  
**SATURDAY**  
**COFFEE, PIE, and ROLLS**

At the beginning of our third year in Spur, and as in the past so shall our efforts be during this coming year. Always your money's worth. We are against big monopolies of all kinds, so let's pull together and let the poor man have a chance.

**MELVIN LANDERS**

East of P. O. Where Cash Counts

We Reserve the Right to Limit  
 Nothing charged at these prices





# How to Play BRIDGE

Series 1929-30 by Wynne Ferguson  
Author of "PRACTICAL AUCTION BRIDGE"

ARTICLE No. 13

The proper lead is always difficult, particularly if your partner hasn't made a bid; but every once in a while only the closest possible analysis can determine the one lead that will save game (or contract) even after a bid by partner. Here is a shining example:

Hearts—8, 4  
Clubs—A, Q, 5, 2  
Diamonds—9, 7, 6  
Spades—Q, J, 10, 9

No score, rubber game. Z dealt and bid four hearts. A and Y passed. B bid five spades, Z bid five hearts, A bid five hearts and Y and B passed. Z bid six hearts, A doubled and all passed. What is A's proper opening lead? Before reading further, repeat the bidding and then decide what to do.

Z's opening bid of four hearts and his subsequent rebids of five and six show that he has a freak hand, one that is probably void of at least one suit. Question, what is that suit? It may be spades, diamonds or clubs. The fact that B has bid four spades and that A has four should indicate that either Z or Y is very liable to be void of the suit. For that reason spades should not be led. If diamonds are Z's void suit, a diamond lead would be all right as it would enable A to lead through the diamond strength in Y's

hand. The fact, however, that A has the club suit would seem to indicate that Z's side strength (if he has any, and his bid of six would so indicate), must be in the diamond suit; therefore a lead of that suit should be avoided. Suppose that Z's void suit is clubs, should A lead that suit? The answer to this question should also be in the negative. If Z should trump clubs it would thus enable him to obtain the lead and use any trumps that Y may have to trump the spades.

Having eliminated the possible suit leads, the only one remaining is a trump lead. Can such a lead do any harm and, if not, can it possibly gain a trick? A trump lead should not do any harm for A and B have the spade suit and A has the club suit, therefore the only suit that may make is the diamond suit. There is no real danger of that, however, for B's bid of four spades certainly should indicate at least one trick in diamonds. On the other hand, can the trump lead possibly gain a trick? The answer to that question is "Yes". If Y's hand contains a void spade suit, the trump lead may prevent a ruff by Y.

The foregoing analysis should prove conclusively, therefore, that A's proper lead with the foregoing hand should be the eight of hearts. The following are the hands held by all four players:

Hearts—3  
Clubs—J, 10, 9, 8, 6, 4, 3  
Diamonds—J, 10, 8, 5, 2  
Spades—none

Hearts—8, 4  
Clubs—A, Q, 5, 2  
Diamonds—9, 7, 6  
Spades—Q, J, 10, 9

Hearts—5  
Clubs—K, 7  
Diamonds—K, 4, 3  
Spades—A, K, 8, 7, 6, 4, 2

Hearts—A, K, Q, J, 10, 9, 7, 6, 2  
Clubs—none  
Diamonds—A, Q  
Spades—5, 3

It should be evident that any lead that A may make, except the trump lead, will enable Z to make a little slam. If A leads trumps, Z must lose two spade tricks and one diamond trick. Any other lead will enable Z to trump a spade in Y's hand and thus be able to iness the diamond. It is a pretty hand and the analysis is well worthy of closest study.

Here is another hand that will make you think, especially as partner has not bid:

Hearts—7, 5  
Clubs—3  
Diamonds—J, 10, 9, 3  
Spades—Q, 10, 9, 7, 5, 3

least one ace; but the question is, which ace is it most likely to be? It certainly isn't the trump ace for Y and Z must, one or the other, have this card to justify their bid. If they haven't, the contract is defeated; so why bother?

The real question then is, which of the remaining three aces does B hold? In bidding for 13 tricks Y and Z announced very clearly that they have all of the hearts and a long set-up suit. Of their short suits, they should be either void suits or singletons—aces or otherwise. In other words, their losing tricks, if they have any, must be in their short suits. For that reason, the singleton club should not be led for the club suit is probably their long set-up suit.

This elimination reduces the question to a choice between diamonds and spades, and the fact that the spade suit is the longer should decide the question in favor of a spade lead. A's spade length makes it almost certain that either Y or Z, or perhaps both, is short of that suit and taking a chance that the partner has the ace. With any suit of two or more, either Y or Z must have the ace. For those very good reasons the proper lead with the foregoing hand is the seven of spades. As a matter of fact, the spade lead saved contract and was made by a player who afterwards gave his reason for the lead somewhat as above. It is a good hand and should give Auction and Contract players alike some good ideas as to proper leads and the reasons for them.

# POULTRY

## PLAN TO PREVENT POULTRY LOSSES

### Poor Production Usually Due to Insanitary Methods.

Successful poultrymen realize that practically all heavy losses in poultry are preventable, according to Charles N. Keen, assistant professor in poultry at the Colorado Agricultural college.

Heavy losses and poor production in poultry are usually due, Mr. Keen says, to some of the following factors: Failure to have clean houses, clean feed, clean water, birds free from parasites and failure to remove sick birds from the houses.

The fact that one changes the straw regularly does not mean that the house is in a good sanitary condition. Regular cleaning of the dropping boards must go with it. When you enter a poultry house during cold weather and the odor is such as to make you halt when you open the door, it is evident that the air is not sanitary.

The practice of feeding in open hoppers, dishes and the like, allows droppings to get into the mash feed. This spreads disease and causes a great deal of waste. Stagnant water left in the house for 24 hours, to three or four days at a time, is not a sanitary condition.

Birds which are affected with lice and mites become weakened and subject to disease. The following system used at the Colorado experiment station while birds are housed during the winter has proved very satisfactory, and we have little trouble with disease.

Dropping boards are cleaned three times a week or more and sprayed often with a spray consisting of 50 per cent crankcase oil and 50 per cent distillate or kerosene with one-half pint creosote disinfectant added to five gallons of the mixture. This spray is used from once a week to once a month, depending upon the amount needed. The dropping boards are oily from this spray. This helps in cleaning them during cold weather.

A good disinfectant mixed with water is used for nests and other parts of the house several times a year. For lice the perches are painted with nicotine sulphate four or five times a year, or more often if necessary. Whenever colds appear a good disinfectant is used in the water, and any birds appearing weak or showing a tendency to roup, are removed. All birds which become sick are killed. It is surprising how much the killing of a few diseased birds will save.

### Sunlight for Poultry Flock Quite Essential

During the winter months the location and adjustment of windows in the laying house are very important. There should be windows in each end of the house so that sunlight will strike the entire floor some time during the day. Along the south wall should be a large number of windows, and it is preferable that these be made of a high grade glass substitute which permits the entrance of the maximum amount of ultra-violet ray. Muslin curtains and ordinary glass are not satisfactory for this purpose. These windows should be well fitted and should be kept clean as the ultra-violet ray does not penetrate through dust and dirt. Furthermore it is better that they be arranged so they can be taken down during the summer months and not subjected to weathering.

### Adequate Ventilation Essential for Poultry

Adequate ventilation is important for a profitable poultry flock. Sufficient fresh air must be admitted to replace the moisture-laden air thrown off by the birds. It must be admitted so as to avoid drafts. The open front principle is used extensively in many sections. It has been determined that the openings in the front wall should be approximately one-tenth of the floor area. To protect the flock during stormy weather frames covered with a heavy weight of muslin may be used in the front openings.

### Avoid Diseases

Raising strong healthy chicks is largely a problem of keeping them away from the infection and diseases which thrive in old poultry yards. Experience proves that although the old birds are free from the effects of disease, they harbor many diseases which prove destructive to young chicks. Wire screen floors have been used successfully for years by some poultrymen and their use is increasing rapidly.

### Needs Shell Material

A hen producing 200 eggs a year must be supplied with sufficient calcium carbonate, so that after the loss that comes through digestion, she still will be able to deposit around the egg in the form of shell nearly three pounds of shell forming material. Such heavy calcium carbonate or egg-shell production demands serious consideration. Even though every other requirement is supplied, a deficiency of calcium carbonate will be limiting factor in production.

Read the ads and profit by it.

## Insurance is the Best Policy

I REPRESENT  
**Southwestern Life**  
THE LARGEST TEXAS COMPANY

**E. H. OUSLEY**  
Spur  
INSURANCE IS PROTECTION

## We will Buy Your HOGS AND CATTLE

**Spur Grain & Coal Company**  
W. M. HAZEL, Prop.  
Phone 51

## HIGHWAY CAFE

Try Our Regular Fall Dinners  
THEY ARE BETTER!

## FOR SALE SPUR FARM LANDS

AGAIN OFFERED

We are glad to announce that we are again offering for sale (at no increase in price) farm and small ranch tracts in Dickens, Kent, Crosby and Garza Counties.

Terms: One-fifth cash. Balance on easy terms.

**S. M. SWENSON & SONS**  
CLIFFORD B. JONES, Manager

# A Good Safe Place to Trade

## B. Schwarz & Son

SPUR, - - TEXAS

### "The Store of Little Profit"

## SPECIALS FOR FRIDAY, SATURDAY, & MONDAY TRADES DAY

- |  |                       |   |                       |
|--|-----------------------|---|-----------------------|
| HOPE DOMESTIC, 15c Quality, Limit ten yards, only per yard                                   | <b>10<sup>C</sup></b> | SHIRTS AND SHORTS, New Rayon Shirts, Broadcloth Shorts for bath, only                 | <b>\$1</b>            |
| Men's Good Grade Summer Union Suits, all sizes, reinforced suspender back, full balloon seat | <b>50<sup>C</sup></b> | Heavy Weight UNIONALLS, all Sizes to Eight years, \$1.00 and \$1.25 values, only each | <b>79<sup>C</sup></b> |
| All Silk Pongee, tan/shade only, Limit 10 yards, 3 yards for                                 | <b>\$1</b>            | Best Grade WORK SHIRTS, \$1.00 Value, each only                                       | <b>79<sup>C</sup></b> |
| Men's 15c HOSE, all colors, THREE Pair for   | <b>25<sup>C</sup></b> | Guaranteed 8-ounce FEATHER-PROOF TICKING, only per yard                               | <b>23<sup>C</sup></b> |
| MEN'S RAYON HOSE, Limit 5 Pair, Five Pair for  | <b>\$1</b>            | MATTRESS TICKING, 15 cent value, only per yard  | <b>10<sup>C</sup></b> |
| Children's WASH DRESSES, All sizes from 2 to 14 years, \$1 to \$1.50 values, only            | <b>79<sup>C</sup></b> | Men's and Boy's HEAVY BLUE OVERALLS, only each  | <b>79<sup>C</sup></b> |
| 40-inch VOILE, All Colors, 1-inch tape selvage edge, YARD                                    | <b>19<sup>C</sup></b> | Men's NO-FADE DRESS SHIRTS All Sizes, Only  | <b>\$1</b>            |
| Men's HONG KONG and Paradise Blue WORK PANTS, all sizes \$1.45 and \$1.60 values             | <b>99<sup>C</sup></b> | 32-inch GINGHAM, all new Spring shades, only per yard                                 | <b>10<sup>C</sup></b> |
|  |                       | SHIRTING CHEVIOTS, 2 <sup>er</sup> Yard only  | <b>10<sup>C</sup></b> |

## Cruel Neuritis Finds Its Foe in New Konjola

### Happy Lady Enthusiastic In Praise of Famed New Medicine



MRS. HARRY A. UNRATH  
"No words can describe what this great medicine, Konjola, has done for me," said Mrs. Harry A. Unrath, 914 Lark Avenue, St. Louis. "Five bottles of this marvelous remedy put an end to a case of neuritis that I had despaired of ever shaking off. The pain settled in my forearm and fingers and for days at a time I was helpless from the frightful agony and could not move my hands. My kidneys were weak and added much to my intolerable misery. The first bottle of Konjola indicated what could be expected. I continued the treatment for five weeks and my health troubles were at an end. Every vestige of pain

had left my arms and fingers, there is no swelling and no stiffness in either. My kidneys responded weeks before and no back pains or dizziness occur. It is difficult, even now, to realize that no one medicine could do all that Konjola did for me."

Konjola is sold in Spur at Sanders' Pharmacy, and by all the best druggists in all towns throughout this entire section.

J. Z. Smith, of Red Mud, was in town one day the past week, trading and transacting other business matters. He reports everything all o. k. on Red Mud.

We met Joe Ericson on the street the past week. He informed us that the Swenson Ranch interests here lost not more than approximately 75 head of cattle from the recent zero weather. This is a very small loss compared with the number of cattle running on the open range.

Sim Moss, of Dickens country, was in Spur the past week shaking hands with friends and acquaintances in this part of the county. He was very optimistic of crop conditions and prospects—intimating that if the bankers would grant him an interview the financial depression might be eliminated to a very great extent.

Sam Baxter, of the Afton section of country, was among the business visitors in Spur Tuesday of this week and while here was a very pleasant caller at the Texas Spur office, availing himself of the advantages offered in the advertising columns of the paper. An advertisement in The Texas Spur cost but little, attracts the attention of thousands of readers and always gets results. Give it a trial.



Mrs. F. R. Harrington returned last week from a visit with her daughter, Mrs. Morgan, in Colorado City. Mrs. Morgan and daughter returned home with her for a few days visit in Spur.

Mr. L. D. Foreman is making quite a lot of visits in Lubbock, being up there again last Sunday. Just how long will Draughon's School last, Sandy?

### Church Items

**WEST CIRCLE W. M. U. MEETS**  
The West Circle of the Baptist W. M. U. met Monday with Mrs. M. D. Ivy.

Mrs. Swan, chairman of the circle, presided. Mrs. George Sloan, secretary, read the minutes of the last meeting. It was decided to answer roll call with a verse of Scripture.

The devotional was led from the ninth chapter of John. Mrs. Sloan led the devotional exercises.

Mrs. Williams taught the class in mission study, the subject for the afternoon being the Negro.

Next onday this circle will join the other circles in an all-day prayer program at the church.

**SOUTH CIRCLE W. M. S. MEETS**

The South Circle of the W. M. S. met Monday afternoon with Mrs. Brown Smith with fifteen members present. A very interesting lesson on the "New Challenge of Home Missions" was taught by Mrs. Fay Vernon. The Bible lesson completing the book of Job was then conducted by Mrs. W. M. Hazel. The Circle will meet next Monday with Mrs. J. J. South. All Baptist ladies in the south part of town are invited and urged to attend.—Reporter.

#### BAPTIST W. M. S. NOTES

The Baptist W. M. Society will meet Monday morning at ten o'clock at the church for an all day prayer program for Home Missions. The program chairman, Mrs. Geo. Williams, has arranged an interesting and instructive program for the day. It is desired that every member of the W. M. S. be present. Lunch will be served at the noon hour.

Let's make this day the best we have ever had in W. M. S.

S. E. Scott and wife, of the Calgary community, spent the past week end in Spur with their parents, Ed Lisenby and wife and Boney Scott and wife. S. E. is farming and informs us that he has the very finest prospects in his section at this time and that everybody is turning the soil.

We have heard among the possible candidates for sheriff mentioned or the present campaign: G. A. Sloan, W. M. Malone, H. O. Albin, Luther ones, W. A. Kimmell, G. L. Bar-

is this week making his announcement for reelection and up to date is the only announced candidate in the running for sheriff.

E. P. Tayloe, of Paris, Tennessee, returned home Thursday after having spent several days in Spur with Mrs. Tayloe who has been here several weeks with her daughter who is now in the Nichols Sanitarium, having recently undergone an operation. Mr. Tayloe also visited with "the old timers" here, he having been one among the early day cowboys in the Spur Ranch—and incidentally he was among those who attended the annual reunion of old timers Tuesday night at Post City—and there met with many of the early day cowpunchers and settlers. Mr. Tayloe has for years been a railway conductor on one of the roads of Tennessee.

### The DAIRY

#### OVERFEEDING COW IS UNPROFITABLE

#### Most Common Error Is Giving Excess of One Feed.

Underfeeding of dairy cows is one of the most common reducers of profits for many dairy farmers. Overfeeding, however, may be just as unprofitable. A bulletin published by the South Dakota State college, "Feeding the Dairy Herd for Profit," points out that care should be taken to avoid the latter as well as the former.

To avoid overfeeding the bulletin strongly recommends that grain be fed according to milk production. "If the cow increases in production," it says, "increase the grain allowance. Continue increasing the grain as long as there is an increase in production. When no further increase in milk results from an increase in grain, it might be well to decrease the grain slightly and note if a decrease in milk results. If this occurs the right amount of grain is being fed."

A common error in feeding is to overfeed on one or two feeds, thus giving the cow too much of one nutrient. For instance, when corn stover and ground corn are fed in large amounts the cow is being overfed on carbohydrates. She can only utilize a certain amount of carbohydrates because of lack of protein. What she cannot utilize for maintenance and milk production she must throw off; hence, so far as the cow is concerned this surplus carbohydrate is wasted.

Those who feel that feeding according to production takes too much time and is not practical, are strongly urged to try it out. "It is safe to predict," the bulletin says, "that a material increase in milk will result from the same feeds when fed according to production rather than by allowing the same or about the same amount to each cow. This, of course, guards against underfeeding also."

Protect dairy cattle from direct drafts of cold air.

The best way to control off flavors in milk is to prevent them.

Cream that is too thick is difficult to handle and sample, especially when cold.

Most cream separators will do much better job of skimming the milk when it is warm.

Had you ever thought that scouring of calves may be caused by a lack of scrubbing feed pails?

The dairyman who has records on his cows can command a premium price on his sale stock.

Of the milk produced in the United States, 46 per cent is used as whole milk and 40 per cent is made into butter.

Cows are improving every day but we haven't found any cows giving dry milk, and they know better than we how to water their milk.

Experiments indicate that calves de-

### New Hats



The newer effects in Men's Hats are here in the new shades

PRICED AT \$5 AND \$10

Other staple and fancy styles down to \$2.95

Special Shirt Sale in two ranges at 98c and \$1.55 Worth \$1.50 and \$2.00

Men's and Young Men's Suits with the extra pants in the better lines

\$25.00 TO \$32.50 Guaranteed to give satisfaction

Agent for Sweet Orr and Co. Work Clothes; Fink Overalls; also the cheaper lines

LOVE DRY GOODS COMPANY One door south of Hokus Pokus Grocery

## Used Car

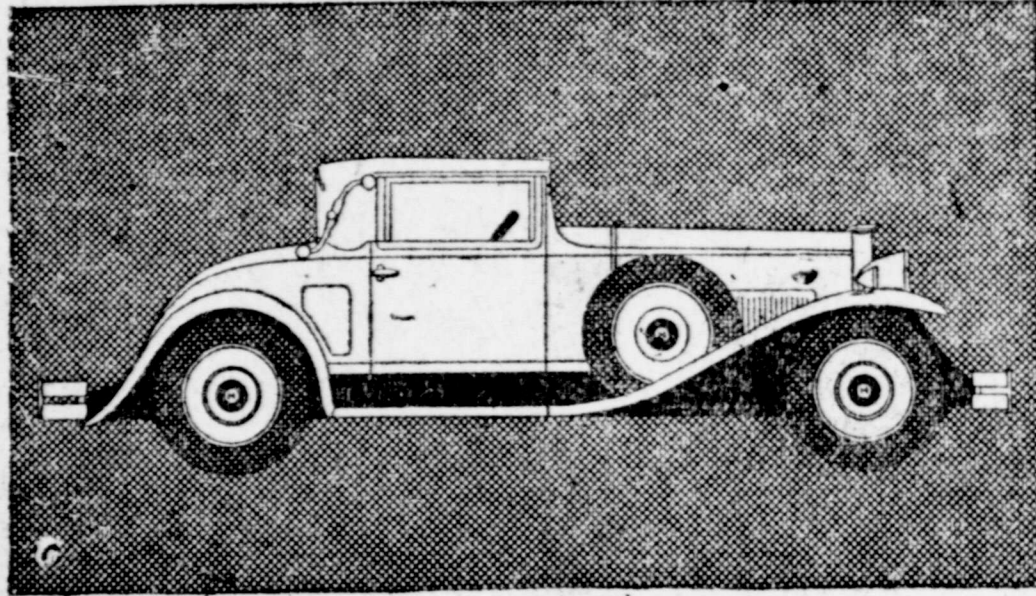

## Bargains

Special Reductions

on all Used Cars Saturday and Monday Only

FOLEY MOTOR CO Studebaker and Erskine Cars

### STOCKTON SHOE SHOP MOVED

We have moved our Shoe Shop to 312 Burlington Avenue, east side, next door to Bell's Cafe and Spur Barber Shop.

Our Shop is now more modernly handsomely equipped, and we are much better located and fitted to do your shoe and all leather repair work.

Patrons and the general public are cordially invited to call on us in our new location.

STOCKTON BROS.

If we can't do it, it can't be done.



### FRESH AND TENDER MEATS

Everything here is fresh, sanitary and priced at very lowest figures. Before anything is sold, it is thoroughly examined to make sure of its purity. In this way we pro-

tect your health. Don't shop for food blindly, when you shop here you know you always get the best and purest. Let Uncle Harry serve you with Fresh Meats, Purest Pork Sausage or anything in cured meats, anytime

CENTRAL MARKET

### Western Real Estate and Livestock

If you have a piece of property that you want to sell, call for quick action.

Offices in the Wendell Building.

WATCH THIS SPACE FOR BARGAINS!