

Insurance FIRE-WINDSTORM-HAIL LIFE-ACCIDENT-AUTOMOBILE See Anderson & Garrithers, Agts., Phone 275

BRADY MARKETS EGGS BY CARLOAD--\$12,000 WORTH HIDES

H. P. RODDIE LETS CONTRACT FOR NEW OFFICE AND WAREHOUSE BLDG.

WORK OF CONSTRUCTION NOW UNDER WAY—BUILDING TO BE TWO-STORY STRUCTURE ABUTTING RAILWAY SIDING—SECOND STORY LEVEL WITH CAR DOORS.

H. P. Roddie has completed plans for the new office and warehouse to be built for him on his recently purchased block of land on North Bridge street and which adjoins the railway right-of-way, south of the union freight depot. The plans call for a two-story structure, the first story being of concrete, while the second story will be of wood construction. Lee Morgan has the contract for the woodwork, while the concrete foundations and ground work will be under the personal supervision of Mr. Roddie.

CARLOAD EGGS SHIPPED TO CHICAGO MARKETS

Mayhew Produce Company have this week been loading out a solid carload of eggs for shipment to Chicago markets. They report eggs coming in remarkably well for this time of the year, due, no doubt, to the excellent mast and forage had all winter by the chickens, as well as the early coming out of the grass.

An ordinary freight car will hold 400 cases of eggs, and there are 30 dozen eggs to the case, which means that Chicago citizens will, in the course of the next few weeks, be enabled to feast on 12,000 dozen or 144,000 eggs produced in Magnificent McCulloch County, Texas.

The first car of eggs was started for market Wednesday, and Car No. 2 is now well along towards being loaded out.

Mr. Bill and Casaday Riding Planters are easiest on the operator and longer lived. O. D. MANN & SONS.

SCHOLL'S FOOT APPLIANCE.

A remedy or appliance for every foot ailment. See us, and let us prescribe comfort for your feet. EVERS-KNOX SHOE STORE.

Our stock of Men's Shoes includes the very latest in styles and colors. Buy your shoes here—we'll fit both your feet and your pocketbook. MANN BROS.

Do you want reserve power and speed? Let us demonstrate the Essex. F. R. WULFF.

Give us a chance to figure with you on your Furniture bill. We believe we can save you some money. BROAD MERCANTILE CO.

Bring your shoes for repairs to EVERS-KNOX SHOE REPAIR SHOP. We add years to their service.

A full line of Hardware. BROAD MERCANTILE CO.

GOVERNMENT WILL REIMBURSE WEST TEXAS GROWERS

San Angelo, Feb. 17.—Wool growers in western Texas are to be reimbursed by the United States government for losses sustained during 1918 in the sale of their wool to Uncle Sam, according to a message that has been received here from Congressman Thomas L. Blanton, whose home is in Abilene. Provision for this has been made in the agricultural bill just passed by the house and the secretary has been authorized to pay all claims amounting to \$250,000.00.

The government commandeered all wool and mohair in 1918 and the growers claimed that eastern buyers connected with the mills but designated as inspectors by the government, appraised their clips too low. They protested and a rehearing was granted, but nothing definite was ever done until the passage of the house bill a few days ago.

Have received our Spring line of Art Squares. Let us figure with you on Art Squares. Some very pretty selections. BROAD MERCANTILE.

C. C. JOHANSON HOME IN NORTH BRADY HAS MOST IDEAL CONVENIENCES

Brady citizens will have to take their hats off to our good citizen, C. C. Johanson, who now can boast of the newest, neatest and most attractive home in Brady, as well as one of the most comfortable. The building of a spacious sleeping porch, 12x32 ft., on the east and extending the full width of his house, has added to the appearance and immeasurably to the comfort of the home. The porch is open on the north, east and south sides, the windowed openings being provided with hinged screens, making it an ideal out-door sleeping place in warm months of the year, while removable canvased frames serve to enclose it during the winter months.

Completing the work so well begun, Mr. Johanson had the entire house repainted from roof to foundation, the harmonious colorings making it one of the most distinctive homes on the North side.

Try a Century-Plainfield tire on your Ford car. 6,000-mile guarantee—they give service and make friends. H. P. C. EVERS.

BRADY RECEIVES FINE HOGS—TO ORGANIZE SWINE BREEDERS' ASS'N.

REGISTERED BIG-BONE POLAND CHINA GILTS FROM IOWA SHOW UP EVEN BETTER THAN ANTICIPATED—GILTS 10 TO 12 MONTHS OLD WEIGH 300 TO 425 LBS.

Brady's much heralded car load of fancy, registered, big-bone Poland China gilts, imported from the famous Bowers' hog ranch at Conway, Iowa, arrived in Brady last Monday, with Mr. Bowers himself in charge. The stock proved up much better than was expected by the most optimistic local hog raiser, and there was quite a scramble to get in on the shipment. Several local fanciers took more than one of the hogs, and all those purchased on money advanced by local merchants found homes instanter.

The imported gilts were probably the largest ever seen in this section, weighing all the way from 300 to 425 pounds at ages running from 10 to 12 months. Everyone proved a good breeder, with length, size and quality. In fact, they were 26 of the very best of Mr. Bowers' herd, having been carefully selected by him. Although arrival of the shipment had been anticipated ever since the Friday before, there was a good crowd on hand eagerly anticipating a glimpse of these famous hogs, and without question all were gratified at the way in which they showed up. Some of those who at first refused to become interested in the proposition, decided it was worth while after all and put in claims for one or more of the hogs—in fact, there was a greater demand than could be supplied.

A list of those who have bought big-bone Poland-China hogs through County Agent B. D. Black, the number including those who last November received hogs from Bartlett, Texas, which hogs are out of the same stock as those received from Iowa this week, follows:

- W. F. Roberts, Lohn.
- Erie D. Roberson, Rochelle.
- Dan Epps, Lohn.
- James Hill, Waldrip.
- Joe Hill, Waldrip.
- W. M. Harris, Lohn.
- B. A. Hallum, Brady.
- B. D. Black, Brady.
- G. C. Kirk, Brady.
- Eugene Samuelson, Brady.
- Truman Joyce, Brady.
- Dan Hurd, Brady.
- Arthur Awalt, Brady.
- Mitchell Hargrove, Whiteland.
- Jas. T. Mann, Brady.
- G. R. White, Brady.
- C. T. White, Brady.
- Robert Ledbetter, Brady.
- G. L. Hollon, Brady.
- Mrs. Mable Taylor, Brady.
- Myers Brothers, Brady.
- J. V. Ewing, Calf Creek.
- J. H. Hill, Brady.
- H. D. Winters, Brady.

- D. T. Taylor, Brady.
- A. R. Carlson, Brady.
- C. B. Whitehead, Brady.
- W. M. Bryson, Brady.
- C. W. Purdy, Lohn.
- Hill Sessions, Brady.
- Vaughn White, Brady.
- Clarence Eklund, Melvin.
- Clarence Flemming, Camps.
- Alvin Ince, Rochelle.
- W. D. Crothers, Brady.
- Locket Bryson, Brady.
- James Espy, Brady.
- Rochelle Agricultural Class.
- D. H. Henderson, Voca.
- W. W. Henderson, Voca.
- C. S. Parker, Placid.
- Tom Penn, Mercury.
- Lofton Penn, Mercury.
- Denzil Malone, Brady.
- Eric Johnson, Brady.
- J. C. Bumgardner, Brady.

There has been a great awakening of interest in fancy hog breeding since the importation of the big-bone Poland China hogs from Bartlett last November, due to the success that has attended the efforts of those who undertook to raise them. Here are a few examples of what has been accomplished since November:

- Locket Bryson's pig gained 202 pounds in 106 days.
- Jas. Espy has been offered \$300 for his sow and litter of seven.
- Jim Hill is selling pigs at \$25 each.
- One boar, 8 months old exchanged hands at \$150.00.
- County Agent Black announces that he will shortly undertake to organize a Swinebreeders' association, its membership being composed of the above list of men and boys who are taking up the raising of better hogs. All the gilts received from Iowa will farrow in March and April. In forming the association, two of the cardinal rules which will be laid down to members will be:
- No runts will be sold—they will make pork.
- No pigs will be weaned under two months.

DAY WELL NO. 2 TO SPUD IN MIDDLE OF NEXT WEEK—DRILLING REPORT

WELL NO. 2 ON WHITE RANCH NEAR MERCURY, SPURRED IN—COMPLETION ANTICIPATED WITHIN TWO WEEKS—WILL SHOOT BOTH WELLS.

Driller Jim Roberts arrived yesterday morning on his return from Casey, Ills., and will at once take up the work of completing preparations for the spudding in of Thad O. Day well No. 2 on the J. H. Gibson Survey No. 1, 11 miles north of Brady. Erection of the derrick has already been completed on the location 300 ft. South of the producer, and but three or four days will be required to finish rigging up. Spudding in of the new well is anticipated by about Wednesday of next week.

Mr. Day has secured a second crew, and as soon as the well is spudded in will begin running tour. With favorable weather, the well should be completed in the course of the next 30 days.

White well No. 2 on Survey No. 843 of the Company ranch, has been spudded in and is now drilling. Completion of the well to the 370 ft. level, at which production estimated at 20 barrels was found in Well No. 1 last November, is anticipated within the next couple weeks. Both wells will then be given a shot and the production given a thorough test. The well is located 260 ft. southwest from well No. 1. The new field is located 2 1-2 miles west and a little south of Mercury, and is but 1 1-2 miles from the Frisco railway. The location is on an elevation above the railway tracks, so that if production sufficient for the building of a pipe line is secured, marketing of the product will be a comparatively easy and inexpensive proposition.

C. S. Thomas Whiteland well Wednesday night passed the 3,000 ft. depth. The Thomas Salt Gap well is still shut down awaiting on the repairing of an impassable road. Drilling operations at this well are still further held up by inability to get storage tanks completed. With ample storage, once the roads do become dry, Superintendent Tait plans to accumulate enough oil at the location to continue operations in spite of mud and high water.

Smith & Jergins test at Duroc has just completed setting 10-inch casing at 1250 ft.

Messrs. D. F. Savage and Jack Tait Monday made a trip over into Concho county and reported the Texas-Meers well on the Hargrove tract at that time being down 240 ft. The Shultz well is waiting on pipe for fishing out a lost string of casing.

After being shut down for nearly two months, the Cochran & Stewart well on the Brandenburger tract in Mason county was given a shot yesterday to straighten out a crook. If this proves a success, drilling will proceed. The hole now stands at 1850 ft.

H. D. Kevan, who has been superintendent of the Prairie Oil & Gas Co.'s operations in McCulloch county, has tendered his resignation, and expects to leave with his family for his former home at Pittsburgh, Pa. Mr.

BRADY PREMIER HIDE SHIPPING POINT IN STATE

The shipment of \$12,000.00 worth of hides in the course of one week's time, is the record established the past week by Mayhew Produce Company of this city, and makes Brady the premier shipping point in this section of the state. Included in the shipment were 2300 skunk hides. According to this firm, hides are not only abundant in this section this season, but they rank as the finest ever handled and are larger by a third than any of previous years.

That the shipment last week did not by any means clean up the hides in the McCulloch country is evidenced by the shipment of 1,000 additional hides on Wednesday of this week by the same firm. The hides included both those of the skunk and the opossum, with the former largely predominating.

Kevan is succeeded by H. D. Collins, who arrived Wednesday from Ranger.

The Prairie is abandoning Zelle No. 1 at 3,516 ft., and is pulling casing from the hole. At present operations are halted waiting on some pipe to fish out some of the smaller casing. No announcement has so far been made by the company regarding the drilling of Zelle No. 2. The company's original contract called for the drilling of eleven wells, one on each section, of the Zelle ranch.

Announcement is made that the Gulf Production Co. has abandoned the Russell tract in Rannels county, turning their leases back to Mr. Russell. This abandonment is understood to be caused not by lack of faith in the field, since the company has just purchased acreage across the river from Mr. Shultz at \$25 per acre. Rather the reason is said to lie in the fact that the need of tools and material in the fields where production is proven, is so great that the big companies feel they cannot now use them in wildcatting.

Moore Bros. on the F. M. Richards ranch, 11 miles east of Brady are shut down at 767 ft. awaiting tools. They have set 400 ft. of casing.



Wall Paper

Get your Wall Paper now. We have a well assorted stock of Wall Paper and Ceiling Border. We supply the Paste also.

TRIGG DRUG CO.

REXALL STORE

YOUR MONEY BACK IF YOU WANT IT.

PAINLESS

I can extract teeth absolutely PAINLESS. I will give free demonstrations of painless extractions every morning from 10 to 11. I use all modern Painless methods in dentistry. No need to fear pain. I have THREE chairs—no long waits. Service is my Motto. I use the best of everything, and my prices are very reasonable.

DR. H. W. LINDLEY

LADY IN ATTENDANCE

Phone 81 Over Hub Dry Goods Co. Brady

COUNTY CORRESPONDENCE

COW GAP-LOHN MIXUPS.

Schools Closed Account Epidemic—New Girl Arrival. (Too Late for Last Week).
Brady, Texas, Feb. 10.

Editor Brady Standard:
The flu seems to be the rage now. All the Lohn teachers except one have it, so school was dismissed Friday until they all get better.

Miss Ethyl Harris who is teaching at Whiteland came home Friday night, her school having been dismissed on account of the flu.

Mr. Dillard went to Brady Sunday and brought Miss Olive home. She is just getting up from a spell of flu. Miss Helen Newton visited at Carroll Colony with Miss Lucy Purdy Saturday and Sunday.

A crowd of young people called on Miss Gladys Fairis Sunday night.

Mrs. H. L. Winstead stayed a few days last week with her sister and family, Mrs. Weldon at Pear Valley. They were all sick but are improving now.

N. C. McShan's family have been sick the past week, with the flu. Mr. and Mrs. Baird and children from Fair View visited at Cleve Hemphill's Sunday.

Homer Purdy went to San Angelo Saturday after a piano for Neut McShan. He returned with it Monday. Born—to Mr. and Mrs. Cleve Hemphill, Feb. 10, a girl.

"HOPE."

For the serious diseases that attack the kidneys, Prickly Ash Bitters is a remedy of merit. It relieves back-ache, dizziness, persistent headache, loss of strength and nervous weakness; symptoms which indicate kidney trouble. Price \$1.25 per bottle. Trigg Drug Co., Special Agents.

The High clearance, lightweight and rugged construction makes the Essex the ideal car for the farmer and cattleman. F. R. WULFF.

ORDER KELLY BOOTS.

Place your orders with us at once for Kelly Boots—the boot that always pleases. EVERS-KNOX SHOE REPAIR SHOP.

Not too late to plant oats yet. We have a couple of Kentuck Drills. BROAD MERCANTILE CO.

CAMP SAN SABA ITEMS.

No Church Services Held On Account of Illness. (Too Late for Last Week).
Camp San Saba, Texas, Feb. 7.

Editor Brady Standard:
As it has been some time since I have seen any items from our community, I will endeavor to send in a few.

Mr. and Mrs. A. F. Turner were business visitors in Brady Thursday. Miss Margie Chandler of Nine visited friends and relatives here a few days this week.

Mr. and Mrs. W. H. Slaughter and Miss Margie Perry of Nine were visitors here Sunday night.

Bro. Richardson, the Baptist pastor filled to fill his regular appointment here Saturday and Sunday, due to sickness.

D. S. and R. P. Appleton were in Junction a few days this week on business.

Glen Harris of Lohn was in our community Saturday and Sunday. Many thanks to the editor for the present—just what we needed. Miss Lois Williams of Voca is visiting friends and relatives here.

"GYPSY."

ALL TIRED OUT.

Hundreds More in Brady in the Same Plight.

Tired all the time;
Weary and worn out night and day;
Back aches; head aches,
Your kidneys are probably weakened.

You should help them at their work.

Let one who knows tell you how. Ask your neighbor.

Mrs. J. M. Anderson, Brady, says:

"Quite a few years ago I suffered from backache a good deal and my back was sore and lame. I had bad spells of nervousness and the action of my kidneys was irregular. Mornings I felt tired and lame. I heard about Doan's Kidney Pills and I am glad to say their use brought me great relief. Occasionally now, I take a few doses of Doan's to keep my kidneys in order and I find they do good work."

Price 60c, at all dealers. Don't simply ask for a kidney remedy—get Doan's Kidney Pills—the same that Mrs. Anderson had. Foster-Milburn Co., Mfrs., Buffalo, N. Y.

Pen Staffs, Pen Points. The Brady Standard.

COW CREEK CALLINGS.

Sick List Contains Names of Many—Pneumonia Reported.

(Too Late for Last Week).
Lohn, Texas, Feb. 11.

Editor Brady Standard:
We are having some more bad weather and rain.

The families on the sick list are the following: Hanley, Marshall, Fry, Petty and Young. There is some member of each one of these families sick and I believe that most all of those in Mr. Marshall's and Mr. Hanley's are sick with the flu. Miss Opal Marshall has pneumonia. I hope soon I can report her better, at my next writing, but I can't tell when that may be, for I may be the next one with the flu.

Mr. Young was in Brady Monday to take Bro. Rose, the Christian preacher, to the station, who preached at the school Saturday and Sunday.

Mrs. Will Hall has been staying a few days with her brother's folks, Mr. Marshall's, while they have been sick.

Well, as news is scarce, I will ring off.

"SUNSHINE."

Renew your old linoleum with Valspar Varnish. Makes old look like new, and preserves it too. BROAD MERCANTILE CO.

Cotton stalks should be cut as a fertilizer for the land. We have the Avery Cyclone Cutter and it is the best made. O. D. MANN & SONS.

When the bowels become irregular you are uncomfortable and the longer this condition exists the worse you feel. You can get rid of this misery quickly by using HERBINE. Take a dose on going to bed and see how fine you feel next day. Sold by Central Drug Store and Trigg Drug Store.

MT. TABOR TATTLES.

Mt. Tabor Cemetery to Be Given Thorough Cleanup in March. Fredonia, Texas, Feb. 15.

Editor Brady Standard:
Well the ground hog came out, but being able to see his shadow, went back in his den for another six weeks.

Miss Flora Brown was called to the bedside of her sister, Mrs. Chas. Samuelson the past week. Both Mr. and Mrs. Samuelson were in bed with the flu.

Mr. and Mrs. Foster Leach, Mr. and Mrs. R. L. Burns and Mr. and Mrs. Jess Casson spent Sunday afternoon with Mr. and Mrs. J. S. Wilson.

Mr. R. L. McMellan and wife visited at Katemcy the past week. Chas. McMellan was here visiting home folks the past week.

Jesse Brown and Chas. McMellan joined the home national guards.

Mrs. A. M. McWilliams and daughter, Miss Maggie left the past week for Ohio to make their home.

Mrs. Chas. Simpson is very ill with the flu at present. We are all hoping for a speedy recovery.

Mrs. S. A. Allison is visiting at Katemcy at present.

Miss Mae Leach returned to her school this afternoon after being sick about two weeks with the flu.

The Lost Creek school has been stopped on account of the flu.

Well I will ring off for this time.

P. S. They are going to invite everybody to come and bring their dinner to the Mt. Tabor cemetery the first Saturday in March to clean it up and every other first Saturday until it is completely cleaned.

"CHARITY."

Bath Room fixtures! We can supply your needs. O. D. MANN & SONS.

Rich-Tone Is a Friend of the Weak

"It Has Made Me Strong and Well Again."—Says J. R. Martinez.

He writes: "Rich-Tone is a wonderful remedy for people who are weak and lacking in vigor, and all those who desire to gain strength and energy should take this truly famous tonic. It has given me perfect health and cured me of ailments from which I had long suffered."

Take RICH-TONE and gain new energy

Not one penny will Rich-Tone cost you, if it doesn't prove of genuine worth in treating your case. You are to be the judge—try this famous tonic—if it doesn't bring to you new energy, a splendid appetite, restful sleep, peaceful and quiet nerves—if it doesn't destroy that tired feeling and build you up, then Rich-Tone will be free to you—it will not cost you anything—not one penny.

You owe it to yourself to try this marvelous remedy. You owe it to your family and friends to be strong, well, happy, bright of eye, brisk of step, ruddy of cheek, able to go about your work with a smile on your lips!

Try Rich-Tone entirely at our risk. Get a bottle today on our money-back guarantee. Sold and guaranteed locally by

TRIGG DRUG CO.

LOST CREEK ECHOES.

Solomon Settled a Dispute No More Wisely Than Did "A Citizen."

Voca, Texas, Feb. 16.

Editor Brady Standard:
"A Citizen" has been confined to the house for the past eight or ten days, nursing his family who have had the flu.

Our daughter, Mrs. Emmitt Goode, who came up from San Saba about ten days ago was taken with the flu shortly after arriving and her two small children also were taken sick a few days later on, being notified of the sickness of his wife and children, Mr. Goode arrived from San Saba and the second or third day he took it; in the meantime two more of our family were taken down, making six in all for the week to be cared for but all are improving nicely.

There is considerable amount of flu in the country.

Our school has been closed for the time being on account of so much flu. We hope it will soon give way.

I understand that C. P. Taylor has sold his farm to a Mr. Underwood, of Field Creek. Have not learned where Mr. Taylor will go or what his plans are for the future.

Hah-hah!! When I read the report of the big hogs butchered by J. T. Roberson, it reminded me of times gone by, when we had open hog range. Here friend Roberson always had lots of big fine hogs on the range and he and one of his neighbors had a little difference over some of friend Roberson's hogs getting on the neighbors field. It was reported to me that the neighbor killed a number of the hogs and stopped the holes in the fence with dead hogs. Friend Roberson had a valuable house cat, one that kept all the moles and gophers caught up from the orchard, garden and farm and the neighbor's dogs killed the cat. So he and his neighbor one day come along together to me for help to settle their little differences. The neighbor claimed that he had been damaged considerably by the depredation of the hogs and friend Roberson claimed he had been damaged considerably by the loss of his cat (don't think friend Roberson knew about the neighbor killing the hogs).

Well, I suggested, that they bury the hatchet, go home and live out the golden Rule, "do unto others as you would have them do unto you." I guess they did that for that was the last I ever heard of the hogs or the cat—or the damaged crop.

Miss Ruby Norwood of Fort Worth has been visiting Miss Pricy Holloway for the past week but was called home Sunday by wire on account of sickness.

"A CITIZEN."

The same principles which made the Hudson famous are combined in the Essex. Place your order early. F. R. WULFF.

Just received—shipment of Hoosier Kitchen Cabinets. O. D. MANN & SONS.

FIFE FINDINGS.

65 Poll Tax Receipts—25 Exemptions—Make Percent of Gain Large.

Fife, Texas, February 17.

Editor Brady Standard:
After a two-week's siege of the flu we will try to give some of the happenings around here again. Everyone who is not down with the flu is busy waiting on those who have it, so we are all pretty busy. This community has been lucky so far, in that none of the cases have been serious.

Thos. Mitchell was a visitor at Brady Tuesday on business.

Mrs. Dink Burrell and baby are visiting her parents, Mr. and Mrs. J. M. Doyle here this week.

School closed here last Friday on account of the flu epidemic; will possibly open again Monday.

Prof. and Mrs. A. J. Roach were visitors at Brady Monday.

Sidney McKeand and family of Kempner have moved to their place purchased here last fall and are busy preparing for this year's crop.

Mrs. Dock Wyres is visiting relatives at Marlin this week.

With 65 poll taxes paid in this precinct this year and more than 25 ex-service men and other exemptions, this voting box will show greater gain in voting population than any other in the county. Only about six of these polls were paid by the ladies.

We wish to thank The Standard for the nice "Eversharp" pencil received some time ago and promise to use it for The Standard at every opportunity.

"E. Z."

The Pathe Phonograph will please you. No better Phonograph made than the Pathe, and it plays all makes of records. BROAD MERCANTILE CO.

How to Avoid Bad Colds.

Colds are "catching." Keep away from people with colds and grippe and shun those "sniffles" and coughs. Coughing or sneezing when indoors or in a crowd, without catching the spray in a handkerchief, will spread the germs of colds and other contagious diseases. Keep healthy, strong, and robust. Healthy people ward off colds, while weak, "run down" people catch them easily. If you have a recurring colds you should have a medical examination to find out the cause. Colds are dangerous, and pave the way for tuberculosis and other diseases. Avoid colds or cure them at once.

To cure a bad cold, begin early. The first symptoms of an oncoming cold are usually a slight headache, chilliness, feverishness, running of the nose and eyes, sneezing, hoarseness, and sore throat. When these symptoms appear, take a good dose of some laxative and at bedtime take a hot foot bath and drink hot water or hot lemonade. Avoid chilling and go to bed immediately after the foot bath. Cover well and keep warm. If possible, remain in bed from 18 to 24 hours. Avoid drafts, but be sure that there is plenty of fresh air in the room. Eat very little for one or two meals and then eat plenty of fruits, vegetables, gruel, and bulky foods. Drink plenty of water and keep the bowels and kidneys active. Avoid cold and catarrh "cures," heavy doses of aspirin or quinine, and patent medicines. In case of a chill and a pain in the side, or if there is no improvement in 24 hours, a doctor should be called, since pneumonia may be developing.—The Progressive Farmer.

By purchasing your Spring Hat now, you will be assured of pick from a full shipment of the newest styles, now on display at our store. MANN BROS.

A child that has intestinal worms is handicapped in its growth. A few doses of WHITE'S CREAM VERMIFUGE destroys and expels worms; the child immediately improves and thrives wonderfully. Sold by Central Drug Store and Trigg Drug Store.

We are showing a full line of the new styles, shades and colors in Spring Hats. Make your selection now. MANN BROS.

We have the famous Hercules buggies in stock and the price is reasonable. O. D. MANN & SON.

SI PROCTOR'S GROCERY
Handiest Place to Trade
Cheapest Prices in Town

LAUNDRY BASKET

I am now making regular shipments of laundry to Coleman, until I can re-establish the laundry in Brady.

Give me a trial---you'll be pleased with the work.

Will call for laundry every day and make deliveries.

PHONE 228
BERT STOBAUGH
Brady, Texas

Studebaker

Beautiful in Design—Thoroughly Modern
Mechanically Right
Here Are Two Studebaker Models

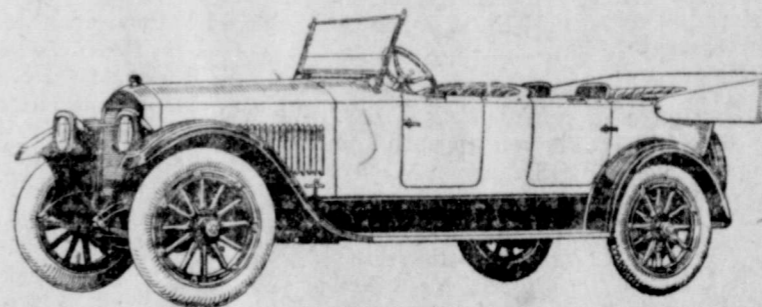

BIG SIX

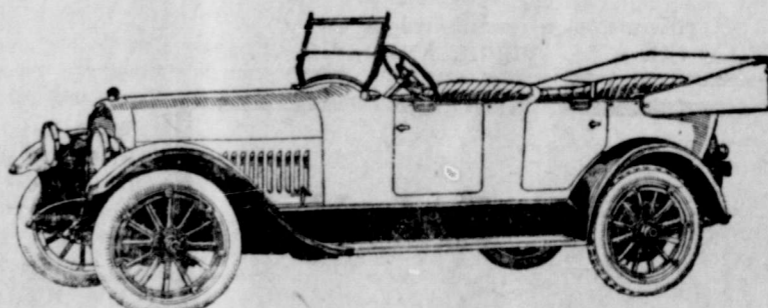

SPECIAL SIX

Ride in the New Studebaker Cars and you will more fully appreciate the quality which characterizes every detail of Studebaker design, construction and finish.

Simpson & Co.
Studebaker and Chevrolet Automobiles

OIL AND GAS LEASES AND ASSIGNMENTS RECORDED DURING JANUARY

CONTINUED ACTIVITY IN McCULLOCH COUNTY OIL FIELD EVIDENCED BY RECORDING OF LARGE NUMBER OF INSTRUMENTS IN COUNTY CLERK'S OFFICE.

The following is the list of oil and gas leases and oil lease assignments recorded in the McCulloch county clerk's office during the month of January. The long list give prima facie evidence that interest in McCulloch county oil lands has not abated one whit, but, on the contrary, is growing every month.

Assignment Oil & Gas Leases.
 S. J. Howard to J. H. Simmes, J. V. Ulmer, O. L. McKay and Cliff Shirley, 100 acres Surv. 297, Cert. 357, Abst. 263.
 J. J. Daly to Robt. D. Duffield, 2 1-2 acres, Surv. 141, Cert. 768, Abst. 9.
 E. L. Lange to T. E. Broussard, 5 acres, lot 37, Surv. 85, Cert. 1856, Abst. 1129.
 J. J. Daly to H. J. Gabrielson, 2 1/2 acres Surv. 141, Cert. 768, Abst. 9.
 M. H. Block to J. B. Hutchinson, 256 acres, Surv. 157, Abst. 1389, Cert. 247; north 80 acres, Surv. 20 1-2, Abst. 1343; 89 3-4 acres Surv. 2 1-2, Abst. 1522.
 M. H. Block to J. B. Hutchinson, 66 acres, Surv. 305 1-2, Abst. 354, Cert. 6.
 J. B. Hutchinson to The Homer Caddo Oil Co., 256 acres, Surv. 157, Abst. 1389, Cert. 247; north 80 acres Surv. 20 1-2, Abst. 1343; 89 3-4 acres Surv. 2 1-2, Abst. 1522.
 J. B. Hutchinson to The Homer Caddo Oil Co. 66 acres, Surv. 305 1-2, Abst. 354, Cert. 6.
 E. L. Lane to William & Louis Meurer, 5 acres, lot 64.
 E. L. Lane to William & Louis Meurer, 5 acres, lot 63, Surv. 85, Cert. 1856, Abst. 1129.
 E. L. Lane to N. H. Joyner, south 2 1-2 acres, lot 115, Surv. 87, Cert. 1857, Abst. 1130.
 Provident Oil & Lease Co. to E. M. Ehehalt, blocks 122 and 132, 5 acres, Surv. 123, Abst. 665.
 J. J. Daly to Henry S. Porter, 2 1-2 acres, Surv. 141, Cert. 768, Abst. 9.
 J. J. Daly to M. R. Johnson, 2 1-2 acres, Surv. 141, Cert. 768, Abst. 9.
 Provident Oil & Lease Co. to E. Elliot, 2 1-2 acres, block 90, Surv. 123, Abst. 665.
 Provident Oil & Lease Co. to M. A. Oben, 2 1-2 acres, block 54, Surv. 123, Abst. 665.
 J. J. Daly to W. E. King, 2 1-2 acres, Surv. 141, Cert. 768, Abst. 9.
 E. L. Lane to Jno. F. Mitchell, 5 acres, lot 60, Surv. 85, Cert. 1856, Abst. 1129.
 E. L. Lane to S. G. Weddle, 5 acres, lot 26, Surv. 85, Cert. 1856, Abst. 1129.
 J. W. O'Donnell to Geo. W. Mitchell, south 10 acres, Surv. 595.
 E. L. Lane to P. H. Eager, south 2 1-2 acres, lot 102, Surv. 87, Cert. 1857, Abst. 1130.
 E. L. Lane to T. L. Glasgow, south 2 1-2 acres, lot 117, Surv. 87, Cert. 1857, Abst. 1130.
 Provident Oil & Lease Co. to Robt. Balentine, 5 acres, blocks 115 and 116, Surv. 123, Abst. 665.
 Ben A. Longfellow to William Williams, 5 acres, J. M. Conley Surv., Cert. 32-136, Abst. 187.
 J. J. Daly to Walter B. Nichols, 2 1-2 acres School section 26, Abst. 1606, Cert. 33-3212.
 J. J. Daly to H. W. Duncan, 2 1-2 acres, Sec. 26, Cert. 33-3212, Abst. 1606.
 J. J. Daly to Jas. F. Cox, 2 1-2 acres, Surv. 140, Cert. 768, Abst. 8.
 J. J. Daly to Mrs. E. I. Long, 2 1-2 acres, Surv. 141, Cert. 768, Abst. 9.
 J. J. Daly to J. W. Zacharias, 2 1-2 acres, Surv. 140, Cert. 768, Abst. 8.
 Paul Klatt to B. L. Malone 10.88 acres, Surv. 2596, Cert. 39, Abst. 287.
 E. L. Lane to Mrs. Mary N. Varley, north 2 1-2 acres, lot 100, Surv. 87, Cert. 1857, Abst. 1130.
 Provident Oil & Lease Co. to Francis H. Smith, 5 acres, blocks 119 and 120, Surv. 123, Abst. 665.
 Provident Oil & Lease Co. to Josephine Ruzek, 10 acres blocks 77, 78, 87 and 88, Surv. 123, Abst. 665.
 J. J. Daly to F. M. Williamson, 2 1/2 acres, Surv. 140, Cert. 768, Abst. 8.
 J. J. Daly to A. E. Harvey, 2 1-2 acres, Surv. 141, Cert. 768, Abst. 9.
 J. J. Daly to F. W. Williamson, 2 1-2 acres, Surv. 141, Abst. 9, Cert. 768.

ASSIGNMENT BLANKS

Everything for the oil man—Assignment Blanks, No. 88 Producers Oil Lease Blanks, Drillers Record Books, McCulloch County Oil Maps—complete stock of office furniture and supplies.

CHECK YOUR WANTS—PHONE 163
OUR YOUNG MAN WILL DELIVER THE GOODS

Adding Machine Paper	Glue Pencils	Pencil Clips
Arch Files	Gum Labels	Pencil Erasers
Art Gum	Indelible Ink	Pencil Holders
Assignment Blanks	Indexes	Pencil Pointer Blades
Band Daters	Ink Erasers	Pencil Pointers
Band Numberers	Inks, Drawing	Pencil Pointer Clamps
Bank Pins	Inks, Fountain Pen	Pencil Sharpeners
Basket Trays	Inks, Household	Pencil Tablets
Bill Holders	Inks, Indelible	Pencils, Carpenter
Bill Stickers	Inks, Numb. Machine	Pencils, Drawing
Binding Cases	Inks, Stamp	Pencils, Hard
Birth Announcements	Ink Stands	Pencils, Indelible
Blank Notes	Ink Tablets	Pencils, Medium
Board Clips	Joggers	Pencils, Program
Board Files	Journals	Pencils, Soft
Boston Pencil Pointers	Journals, (Indexed)	Pencils, Stylographic
Brass Eyelet Tags	Kodak Albums	Pencil, Two-Color
Carbon Papers	Lease Blanks	Pen Holders
Card Cabinets	Ledger Acct. Files	Pen Points
Card Cases	Ledger Daters	Pen Racks
Card Guides	Ledgers, S. and D. E.	Perforators
Card Indexes	Letter Clips	Pin Tickets
Card Transfer Cases	Letter Folders	Postal Scales
Cash Register Paper	Letter Transfer Cases	Punches
Cash Register Tickets	Linen Tags	Push Pins
Chattel Mortgages	Lumber Crayon	Rubber Bands
Check Perforators	Mailing Bags	Rubber Stamps
Checking Crayon	Mammoth Letter Files	Rule, chain scale
Coin Mailing Cards	Marking Tags	Rulers, plain, rubber
Clips Paper Fastn'rs	Memo. Books, Indexed	Scratch Pads
Composition Books	McCulloch Co. Oil Maps	Second Sheets
Counter Books	Memo. Books, Loose Lf.	Shipping Tags
Crayola	Metal Eyelets	Show Card Colors
Daters	Moisteners, Ideal	Single Entry Ledgers
Day Books	Moisteners, Victor	Stamp Ink
Deeds of Trust	Mortgage Blanks	Stamp Pads
Desk Pads	Mourning Stationery	Stamp Racks
Desk Sets	Mucilage	Staples
Diaries, Perpetual	Mucilage Stands	Staple Drivers
Document Files	Notary Stands	Stationery
Double Entry Ledgers	Numberers	Stenographer Note Bks.
Duplicate Sales Books	Order Skin	String Tags
Envelope Openers	Order Books	Tag Wires
Erasers, Chemical	Paper, Adding Machine	Tape Moisteners
Erasers, Pencil	Paper, Carbon	Thermometers
Erasers, Spun Glass	Paper Clips	Thumb Tacks
Erasers, Typewriter	Paper Fasteners	Toilet Paper
Factory Tags	Paper Fastn'rs (clipless)	Trays
Feather Dusters	Paper Knives	Twine, cotton (cones)
Files, Board	Paper Patches, Gum'd	Typewriter Carbon
Files, Invoice	Paper, Toilet	Typewriter Oil
Files, Letter	Paper Towels	Typewriter Paper
Files, Standing	Paper Towel Racks	Typewriter Ribbons
Files, Wire Hook	Paper Trays	Vendor's Lien Blanks
Filing Cabinets	Paper, Typewriter	Waste Paper Basket
Finger Moisteners	Paper Weights	Whisk Brooms
Fountain Pen Ink	Paper, Writing	Writing Fluids
Floor Sweep	Pastes	Writing Papers
Glues	Pastes, Spreader Tubes	Yard Sticks
	Pencil Carbon	

Card Index Systems

Filing Devices

OFFICE SUPPLY DEPARTMENT

THE BRADY STANDARD

"Standard Goods at Standard Prices"

Hudson Also Supreme in Distinction

The Super-Six Has Always Been the Pattern Car. Its Exclusive Motor for Five Years Has Given it Mastery in Performance and Endurance

It was never sought to develop the Hudson Super-Six as the greatest speed and power car in the world.

It is true that in speed—in hill-climbing—in quick acceleration—no stock car ever matched it. Official records show that. But they are incidental. They were made in tests to prove Hudson endurance.

Surely these great performance qualities are enough to account for Hudson's five years of leadership as the largest selling fine car in the world. Any owner would take pride in a car that none has equalled in any worthwhile performance record.

Yet a large class of Hudson buyers selected it for an altogether different quality.

A Distinctive Design An Exclusive Motor

Thousands chose it with an eye single to its beauty, charm and notable appearance. They hold none can surpass it in distinction. For the Hudson looks its supremacy in every line.

But it is idle to think that those who primarily seek fine appearance in a car, do not value the mechanical superiority of the Hudson Super-Six.

Granted you will never require such great speed, yet Hudson's capacity means less than half load in ordinary driving. It insures absolute freedom from strain.

That extra reserve power means much on hills. It means much in flexibility and in quick response. It saves much changing

of gears. It means utter smoothness—due to less vibration, than any other type ever achieved.

That, too, is a matter of record. The official proofs are open to all.

Perfected Mechanism Makes Such Luxury Possible

In the exclusive Super-Six motor vibration is reduced almost to nil. Motor efficiency is increased 80%. Motor power is increased 72%, without added size or cylinders. Endurance is almost doubled. The Super-Six principle would add these advantages to any conventional type, six-cylinder motor. But no other can use it.

Its type gives Hudson every advantage. Why accept a lesser car?

You will find in the Hudson all the beauty and luxury that imagination and skilled workmanship can create.

See How It Leads All Fine Cars

Note how it predominates wherever fine cars are seen. Outside of the clubs, the opera, the theatre; in the fine residence streets and on fashionable boulevards observe how it outnumbers two, three and even four to one, any other make of fine car.

The supply of Hudsons has never been sufficient for the demand. Thousands have waited months for certain wanted models. You can insure yourself against disappointment in delivery only by placing your order well ahead of the time you will require it.

F. R. WULFF, Dealer

Phone 30

Brady, Texas

J. J. Daly to Arthur Westgate, 5 acres, Surv. 140, Cert. 768, Abst. 8.
 J. J. Daly to H. Fisher, 2 1-2 acres, Surv. 139, Abst. 1774.
 J. J. Daly to W. L. Blinn, 2 1-2 acres, Surv. 140, Cert. 768, Abst. 8.
 J. J. Daly to W. W. Diviney, 2 1-2 acres, Surv. 140, Cert. 768, Abst. 8.
 J. J. Daly to A. W. Sallander, 2 1/2 acres, Surv. 139, Abst. 1774.
 J. J. Daly to L. Richmond, 2 1-2 acres, Surv. 139, Abst. 1774.
 J. J. Daly to H. W. Burton, 2 1-2 acres, School section 26, Cert. 33-3212, Abst. 1606.
 J. J. Daly to Chas. Jensen, 2 1-2 acres, Surv. 2196, Cert. 79, Abst. 272.
 E. L. Lane to J. E. Ruhl, 5 acres, lot 66, Surv. 85, Cert. 1856, Abst. 1129.
 E. L. Lane to Ole T. Moe, north 2 1-2 acres, lot 112, Surv. 87, Abst. 1130, Surv. 87, Cert. 1857.
 J. N. Wilson to I. F. Hasley, 40 acres, section 2, Cert. 16-108, Abst. 1578.
 W. I. Myers, Will Myers, Ike Myers to E. A. Baze, 20 acres Surv. 37, Cert. 1-848, Abst. 422.
 Chas. Moore to E. A. Baze, 574 acres, Survs. 485, 486, 244, Absts. 1220, 1219, 1657, Certs. 652, 33-3328.
 M. M. Jackson to Henry D. Dubois, 110 2-3 acres, section 2, Abst. 1707, Cert. 1140.
 E. L. Lane to J. D. McCaskill, south 2 1-2 acres, lot 122, Surv. 87, Cert. 1857, Abst. 1130.
 Provident Oil & Lease Co. to Mrs. Dora Cline 5 acres blocks 39 and 49, Surv. 123, Abst. 665.
 J. J. Daly to W. H. Overocker, 2 1-2 acres, Surv. 140, Cert. 768, Abst. 8.
 Jas. W. Roberts to Dr. A. F. Two-good, lots 1 and 2, block 9, section 218.
 E. L. Lane to L. S. Shumate, 5 acres, lot 68, Surv. 85, Cert. 1856, Abst. 1129.
 H. E. Irish to C. H. Taber, 100 acres, Surv. 208, Abst. 2320, Cert. 31-212.
 Dave Goodman to H. L. Mills, 100 acres, Surv. 929, Abst. 2035.
 Henry P. DuBois to Osceola Petroleum Co., 110 1-2 acres, section 2, Abst. 1707, Cert. 1140.
 J. J. Daly to J. Arras, 2 1-2 acres, section 26, Cert. 33-3212, Abst. 1606.
 J. J. Daly to D. Christopher, 2 1-2 acres, Surv. 2196, Cert. 79, Abst. 272.
 J. J. Daly to Harry P. Elliot, 2 1-2 acres, Surv. 141, Cert. 768, Abst. 9.
 J. J. Daly to C. B. Smith, 2 1-2 acres, Surv. 2196, Cert. 79, Abst. 272.
 J. J. Daly to J. L. Mitchell, 2 1-2 acres, section 28, Cert. 33-3213, Abst. 1604.
 J. J. Daly to Wm. J. McFarlan, 10 acres, Surv. 141, Cert. 768, Abst. 9.
 J. J. Daly to Mrs. Zana U. Blackshere, 2 1-2 acres, Surv. 141, Cert. 768, Abst. 9.
 J. J. Daly to Wm. E. Bremner, 2 1-2 acres, Surv. 141, Cert. 768, Abst. 9.
 J. J. Daly to Mrs. Helen M. Mason, 2 1-2 acres, Surv. 140, Cert. 768, Abst. 8.
 J. J. Daly to J. K. Calder, 2 1-2 acres, Surv. 140, Cert. 768, Abst. 8.
 J. J. Daly to R. E. Casey, 2 1-2 acres, Surv. 139, Abst. 1774.
 J. J. Daly to Mrs. Hannah T. Chantier, 5 acres Surv. 139, Abst. 1774.
 J. J. Daly to E. B. Devitt, 2 1-2 acres, Surv. 140, Cert. 768, Abst. 8.
 J. J. Daly to Jno. Truscott, 2 1-2 acres, Surv. 140, Cert. 768, Abst. 8.
 J. J. Daly to J. S. McFeathers, 2 1-2 acres, Surv. 141, Cert. 768, Abst. 9.
 Anderson & Prichard to D. W. Judd, 10 acres, Surv. 2, Abst. 1760, Cert. 33-97.
 Anderson & Prichard to F. C. Atkinson, 7 1-2 acres, Surv. 2, Abst. 1760, Cert. 33-97.
 E. L. Lane to Chas. C. Irvin, 5 acres, lot 69, Surv. 85, Cert. 1856, Abst. 1129.
 E. L. Lane to Jno. Scott, south 2 1-2 acres, lot 101, Surv. 87, Cert. 1857, Abst. 1130.
 Longhorn Oil Refining Co. south 79 acres, Surv. 573, Abst. 322, Cert. 835.
 H. Meers to E. W. Dozier and Clayton Jones, west 20 acres, Surv. 1199, Abst. 1983.
 S. Adler to A. B. Alpin, west 100 acres, Surv. 244; east 60 acres, Surv. 244, Cert. 32-3328, Abst. 1657.
 J. J. Daly to A. Rutherford, 2 1-2 acres, Surv. 2196, Cert. 79, Abst. 272.
 J. J. Daly to Chas. McAllister, 2 1-2 acres, Surv. 140, Cert. 768, Abst. 8.
 J. J. Daly to W. F. Ashley, 2 1-2 acres, Surv. 140, Cert. 768, Abst. 8.
 J. J. Daly to H. P. Schick, 2 1-2 acres, section 26, Cert. 33-3212, Abst. 1606.
 J. J. Daly to E. R. Carter, 2 1-2 acres, Surv. 140, Cert. 768, Abst. 9.
 Provident Oil & Lease Co. to L. F. Stolkey, 7 1-2 acres, blocks 113, 123, 133, Surv. 123, Abst. 665.
 V. R. Jones to Mrs. G. V. Gansel, southwest 20 acres, school section 136, Abst. 2155, Cert. 33-3266.
 Geo. A. Lambe to Ben A. Longfellow, northwest 1-4 of southwest Jno. M. Conley Survey, Cert. 32-136, Abst. 187.
 J. H. Quirk to Deposit Oil Co., 50 acres, Surv. 1108, 1109, Absts. 870 and 871, Cert. 4074-4175.
 A. W. Cooper to J. H. Quirk, 50 acres, Survs. 1108 and 1109, Absts. 870 and 871, Cert. 4074-4175.
 Provident Oil & Lease Co. to A. J. Galloway, acre No.'s 152, 153, 154, 155, 156, Surv. 351, Abst. 16.
 Longhorn Oil Corporation to Texas Best Oil Refining Co., 10 acres, Surv. 34, Abst. 443, Cert. 83.
 E. F. Weaver to A. R. Jones, 30 acres, school section 162, Abst. 1710, Cert. 33-3279.
 Record Oil & Refining Co. to A. R. Jones, 10 acres, school section 266, Cert. 33-3339.
 J. J. Daly to Jno. Peterson, 5 acres, Surv. 140, Cert. 768, Abst. 8.
 J. J. Daly to Max Kersten, 2 1-2 acres, section 26, Cert. 33-3212, Abst. 1606.
 J. J. Daly to Colin McCutcheon, 2 1-2 acres, Surv. 2196, Cert. 79, Abst. 272.
 J. J. Daly to D. Updegraph and Wm. McKean, 2 1-2 acres, Surv. 140, Cert. 168, Abst. 8.
 J. J. Daly to A. R. Bradley, 2 1-2 acres, Surv. 140, Cert. 768, Abst. 8.
 S. S. Graham to S. E. Green, east 15 acres, Surv. 565, Abst. 893, Cert. 759.
 B. D. Black to Gust Pearson, 10 acres, Surv. 62, Abst. 1583, Cert. 33-3230.
 J. E. Morgan to S. P. Booker, 10 acres, Surv. 594, Abst. 156, Cert. 242.
 Provident Oil & Lease Co. to W. J. Wright, blocks 161, 162, 163, 164, 171, 172, 173, 174, 182, 183, 184, 191, 192, 193, 194, containing 40 acres, Surv. 123, Abst. 665.
 Provident Oil & Lease Co. to W. J. Wright, 10 acres, Surv. 123, Abst. 665.
 Provident Oil & Lease Co. to W. J. Wright, 125 acres, blocks 201 and 250, Surv. 123, Abst. 665.
 Provident Oil & Lease Co. to W. J. Wright, 40 acres, Surv. 123, Abst. 665.
 W. W. Spiller to B. P. Herring and S. E. Rodgers, 20 acres, Surv. 578, Cert. 743, Abst. 960.
 W. W. Spiller to S. E. Rodgers, De W. Ray, N. F. Stalls, 20 acres, Surv. 578, Abst. 960, Cert. 743.
 J. J. Daly to T. F. Drake, 2 1-2 acres, school section 26, Cert. 33-3212, Abst. 1606.
 J. J. Daly to Rose Tully, 2 1-2 acres Surv. 140, Cert. 768, Abst. 8.
 Provident Oil & Lease Co. to H. L. Bartlett, 10 acres, blocks 35, 36, 45, 46, Surv. 123, Abst. 665.
 E. L. Lane to C. C. Clark, south 2 1-2 acres, lot 100, Surv. 87, Abst. 1130, Cert. 1857.
 E. L. Lane to Geo. W. Jacobs, 5 acres, lot 65, Surv. 85, Cert. 1856, Abst. 1129.
 E. L. Lane to Thos. & Wordney Siddon, south 2 1-2 acres, lot 98, Surv. 87, Abst. 1130.
 E. L. Lane to Thos. and Wordney Siddon, north 2 1-2 acres, lot 118, Surv. 87, Cert. 1857, Abst. 1130.
 J. J. Daly to Seth J. Cooke, 2 1-2 acres, section 26, Cert. 33-3213, Abst. 2098.
 J. J. Daly to D. J. McCormick, 2 1-2 acres, Surv. 140, Cert. 768, Abst. 8.
 J. J. Daly to C. E. Weible, 2 1-2 acres, Surv. 139, Abst. 1774.
 J. J. Daly to E. P. Bly, 2 1-2 acres, section 26, Abst. 2098, Cert. 33-3213.
 Provident Oil & Lease Co. to Geo. Tucker, 10 acres, blocks 165, 166, 175, 176, Surv. 123, Abst. 665.
 Provident Oil & Lease Co. to A. B. Polyanich, 2 1-2 acres, block 31, Surv. 123, Abst. 665.
 Paul Klatt to G. M. Bennett, 11.77 acres, Surv. 2596, Cert. 37, Abst. 287.
 J. G. Murphy to Cal Huffman, 1-2 interest in 51.38 acres, Surv. 1102, Abst. 1222, Cert. 1168.
 J. J. Daly to Carl Stigrem, 2 1-2 acres, Surv. 141, Cert. 768, Abst. 9.
 J. E. Morgan to Jos. H. Smith, south 20 acres, Surv. 587, Cert. 245, Abst. 1177.
Oil & Gas Leases
 J. D. Benson to E. A. Baze, 40 acres, Surv. 189, Abst. 745, Cert. 3-445.
 J. G. McCall and J. S. Anderson to Chas. Moore, 570 acres, Surv. 485, Abst. 1219, Cert. 652.
 E. L. Henton to E. L. Ogden, 172 acres, school section 130, Cert. 33-3263, Abst. 1810.

THE BRADY STANDARD

H. F. Schwenker, Editor

Entered as second class matter May 17, 1910, at postoffice at Brady, Tex., under Act of March 3, 1979.

Absorbed the Brady Enterprise and the McCulloch County Star May 2nd, 1910

OFFICE IN STANDARD BUILDING North Side Square, Brady, Texas

ADVERTISING RATES
Local Readers, 7 1/2c per line per issue
Classified Ads, 1 1/2c per word per issue
Display Rates Given upon Application

Any erroneous reflection upon the character of any person or firm appearing in these columns will be gladly and promptly corrected upon calling the attention of the management to the article in question.

Notices of church entertainments where a charge of admission is made, obituaries, cards of thanks, resolutions of respect, and all matters not news, will be charged for at the regular rates.

The management assumes no responsibility for any indebtedness incurred by any employee, unless upon the written order of the editor.

BRADY, TEXAS, Feb. 20, 1920.

PASSING OF THE FIRE BUG.

The Brady Standard of recent date carried the following news announcement:

"The local insurance agencies received official notice from the State Fire Insurance commission Sunday that the maximum credit of 15 per cent for good fire record on the final rate of insurance had again been given in Brady. This makes four years in succession that Brady has enjoyed this excellent rate." Brady is to be congratulated upon this splendid record, it speaks well for the citizens of that community. Perhaps the fire department comes in for a fair share of credit but there is certainly credit due the property owners for if there had been among them those who wished to cash in on their insurance they could have managed to stage a successful fire in spite of the department's efforts in four years it would seem.

It is to the interest of all to see this form of grafter go. It is expensive for the rest of the policy holders to have to pay his losses, which indirectly they do of course. But anyhow it takes a brave man to pull the stunt now, for if he had any notion of rebuilding the insurance money would look mighty slim and then houses are scarce and it is meaner than ever to destroy one. But doubtless the increase in the value because of the scarcity and high cost of building discourages the criminal practice. —Temple Telegram.

DRY AS THE SAHARA.

The spit-ball should be prohibited in the Texas league. Most everything else is under the ban. —San Saba Star.

This is the last year of the spit-ball, is the ruling of the base ball magnates, and next year even the great National sport will be "bone-dry." The "wets" stand in slippery places. Their pegs are being knocked out from under them. Soon they won't have a leg to stand upon. Getting left "sorter" up in the air, so to speak.

Pencil Pointers—from a nickel to a dollar-and-seventy-five. The Brady Standard.

Dishes. Broad Mercantile Co. Watch the advertisements of the Essex, then come and ask for a demonstration. F. R. WULFF.

How about your watch? Is it keeping correct time? If not, let us remedy the trouble for you. Satisfaction guaranteed. A. F. Grant, jeweler, east side square.

All kinds paper—except sandpaper. The Brady Standard.

Never before has there been such a demand for Good Stoves. That is why we have sold so many Charter Ranges. People are demanding the best in a Range, and they know the quality of the Charter Oak. BROAD MERCANTILE CO.

SUBSCRIPTION RATES

- To any postoffice within 50 miles of Brady..... \$1.50
- SIX MONTHS.....75c
- THREE MONTHS.....40c
- Remittances on subscriptions from points less than 50 miles distant, will be credited at the rate of 12 1/2c per month, or 8 months for \$1.00.
- To any postoffice more than 50 miles distant from Brady..... \$2.00
- SIX MONTHS.....\$1.00
- THREE MONTHS..... 65c
- Subscriptions for a period of less than three months, 5c per copy, straight.
- Effective March 1, 1915

AS THE EDITOR SEES IT.

Reprinted from an Exchange. GOOD SCHOOLS.—As the world advances education becomes more and more an absolute necessity in social and commercial life. Without it but slight success in either will be achieved. We need a whole-souled campaign in the interest of our schools, for in efficiency our educational system lies to a great extent the future of our children and our children's children.

GOOD CHURCHES.—We need spiritual as well as mental development, for without it we cannot hope to attain that degree of manhood and womanhood which our expanding intellects demand. Good churches and more churches are needed, and we need to view them from within instead of from without.

GOOD HOUSES.—The most brilliant of minds are dulled and blunted by dismal surroundings. Good houses and attractive homes are excellent food for the mind. Clean up, paint up, and keep the home up. It costs pennies and breeds dollars.

GOOD BARNES.—Not all of your attention should be given the home, your faithful horse and cow should come into their own. They speak not, complain not, are paid not, yet are a source of revenue which you greatly prize. Humanity bids you give them a home that is a home, one worthy to be called their home.

GOOD STORES.—Great mercantile successes are never achieved from dismal and unattractive surroundings. Bats, owls and a few others seek the darkness, but all others bask in the sunshine of life. Neatness, tidiness, brightness, happiness, all are attractive to the one whose soul is the same—and humans, like the butterfly, seek the bright spots of existence. Be wise.

GOOD SHOPS.—Even the shop may be in keeping with the mind and the energy of the man. It may not be as spotless as other places, but it may show a spirit of thrift and perseverance which breathes of success in after life. Good shops bring good results and make better towns. But as is the man so is the shop.

GOOD ROADS.—No other thing is quite so essential to the success and development of a community as good roads. No other element of success is so easy to attain where all of the people have the will and the determination to do. Good roads mean everything to us, collectively and individually, and we need good roads and better roads, and we should go after them and get them.

GOOD FARMS.—Good roads are productive of good farms, and prosperous farmers are the foundation and framework of every community. Without good roads the farmer is retarded and handicapped, his earning capacity is reduced, his working capital is impaired, his profits are eliminated and his future is cloudy and obscure. But good roads make good farms, and we want every farm in this community to be even better than good. Build up the roads, and the farms.

GOOD BUSINESS.—We can have it, if we pay proper attention to our schools, and our churches, and our houses, and barns, and stores, and shops, and roads, and farms, and all of the thousand and one other elements that have a place in the making of a prosperous commercial center. We want it, and we can get it if we go after it with the spirit and determination to succeed, but we must go as a community unit, and not as one or two isolated individuals. Who volunteers for better business?

GOOD PEOPLE.—But the success of all depends wholly upon the mental, moral and physical calibre of the people. If they are "good people" other things will be proportionately good. Our people are good people, but we could be even better than we are, and our successes would enhance in proportion to our qualities and our efforts. Good people are desirable, but better ones are prizes in the sea of life. Let's all be prizes.

No. 88 Producer's Oil Lease blanks; also Assignment of Oil and Gas Lease blanks and Royalty Contract blanks at The Brady Standard office. Phone 163 and we'll deliver.

We will have in this week Six Rock Island Middle Breaker Sulkeys. If you need a Sulkey let us save you one. BROAD MERCANTILE CO.

We have the nicest assortment we have ever had of dishes—in plain white and bordered patterns, and gold band. O. D. MANN & SONS.

TYPEWRITER RIBBONS. Two-color ribbons for No. 9 Oliviers, Woodstock and standard typewriters, just received. Also copying ink ribbons and purple and black record ribbons for all makes machines. The Brady Standard.

GLYCERINE MIXTURE FOR GAS ON STOMACH. Simple glycerine, buckthorn bark, etc., as mixed in Adler-i-ka relieves ANY CASE gas on stomach or sour stomach. It acts on both upper and lower bowel and removes all foul matter which poisoned stomach. Often CURES constipation. Prevents appendicitis. The INSTANT pleasant action of Adler-i-ka surprises both doctors and patients. One man who suffered five years from indigestion and constipation was helped by ONE dose. C. A. Trigg Drug Company.

CAPTAIN W. L. RODDIE, FATHER OF H. P. RODDIE, DIES IN ADA, OKLAHOMA

H. P. Roddie returned last Saturday from Ada, Okla., where he had been called earlier in the week by news of the serious illness of his father, Capt. W. L. Roddie, one of the oldest, most influential and best-known citizens of that city and state. Mr. Roddie arrived in Ada Wednesday morning, only to learn that his father had answered the last great summons on Tuesday night at 9:00 o'clock. His illness covered a period of only five days, he having been taken ill on Thursday with chills and the flu, and having developed pneumonia on Saturday. Capt. Roddie was 80 years old the 15th of January, and for 54 years taught in the schools of Oklahoma. All the children were present at the funeral.

The Ada, Okla., Evening News, pays tribute to this grand old man in the following article:

"Captain William Lafayette Roddie, probably the oldest citizen of Ada passed away last night at 9:30 o'clock, death resulting from an attack of influenza followed by a severe case of pneumonia. The aged man made a desperate struggle for life, but his weakened condition could not stand the strain. The funeral services were conducted from the First Methodist church this afternoon, the church in which he has long held his membership. The services were conducted by Rev. R. C. Taylor, assisted by Dr. J. M. Gordon and Prof. A. L. Femtem.

"Captain Roddie, who is known to almost every one in Ada, was born in Elizabeth Town, Tennessee, on January 15, 1840, making him 80 years old. His early life was spent near the place of his birth. When the war between the states broke out he enlisted at once. Starting in the Confederate army as a private, he rose step by step to the position of captain.

"As an active school teacher, there have been few who have spent a longer life in the school room. He taught his first school in Gallatin, Tennessee, in 1866. From that time until about a year ago, he was active in the work. He came to Ada several years ago, and when the Normal was established took the position as professor of American History. On account of his advanced age, he was made an emeritus professor more than a year ago.

"In 1870 Mr. Roddie married Miss Martha Frances Poston, who is still living and who has been his constant helpmate in both prosperous and lean times.

"Besides the aged wife, six sons and daughters live to mourn their loss. R. M. Roddie, Ada; Hume P. Roddie, Brady, Texas; Miss Jennie Roddie, Ada; William S. Roddie, Ada; Mrs. Ruth Lindstrom, Alexandria, La.; and J. A. Bostic Roddie, Dallas, Texas. These were with him when the end came.

"Captain Roddie was loved and esteemed by the thousands whom he has instructed in his long life of active teaching service. Due to the fact that the teacher's is no lucrative profession, he has never amassed a great fortune of wealth, but he has amassed a fortune of love and the feeling that he has served his fellow man well.

"He was active until a few months ago. By keeping his body clean and occupied at laudible undertakings, he maintained his erect manner, and his physical and mental strength until his ripe age.

"The schools of the city and the Normal school closed this afternoon as a tribute to the work of this teacher. At the High school, the students and faculty stood at attention while the flag was lowered to half mast, where it is to remain the rest of the day. These are tributes that are seldom paid a man, and they stand as a monument to the sacrificing labor of a lifetime of service."

Don't overlook the Rock Island Two-Row Planters and Cultivators. We have them in stock now for immediate delivery. BROAD MERCANTILE CO.

New Perfection Oil Cook stoves are the best made. O. D. MANN & SONS.

KEEP IT SWEET
Keep your stomach sweet today and ward off the indigestion of tomorrow—try **KI-MOIDS** the new aid to digestion. As pleasant and as safe to take as candy.

MADE BY SCOTT & BOWNE
MANUFACTURERS OF SCOTT'S EMULSION

NEW ARRIVALS

Just the Things You Need

LAMPS

A big stock just in. A dandy lamp at a dandy good price.

GRANITEWARE

A big assortment, including Milk Pans, Lip Sauce Pans, Stew Pans, Double Boilers, etc. Every kind of a pan for kitchen convenience.

O. D. Mann & Sons

CLASSIFIED ADS

Wanted—Young lady as office assistant. Brady Water & Light Co.

WANTED—To rent some nice household furniture. See Dr. H. W. LINDLEY.

WANTED—By man with family, farm or ranch work, permanent place. Can give best of references. Address P. O. Box 406, Brady, Texas.

TO EXCHANGE—5-passenger Ford body for roadster body. R. V. STEARNS, Brady.

LOST—About January 30th, in next country, one 33x4 non-slip Kelly-Springfield casing, tube and rim. Finder notify Brady Auto Co., Brady.

FOR RENT or Lease—at Placid, Texas, 160 acres under hog-proof fence. For particulars communicate with MRS. AGNES WEBB, Brady, Texas, Box 552; Phone 248.

FOR RENT—100 acres of good land for cotton and feed, or I would furnish team, tools and feed and let a man work a part of it on halves; plenty of grass and water for work stock. E. B. SCARBOROUGH, Brady, Texas. Phone 336.

FOR SALE—Good work horse. See W. W. SPILLER, Brady.

FOR SALE—Morris Cash and Bookkeeping Register. F. R. WULFF, Brady.

FOR SALE—35 Hereford heifers, springers, the good kind. T. A. DIAL, Brady, Texas.

FOR SALE—Milo Maize heads. See or write R. L. RICHTER, Lohn, Texas.

FOR SALE—Overland 5-passenger car, practically new; terms. ANDERSON & CARITHERS.

FOR SALE—About 200 bus. pure Mebane cottonseed. \$3.00 per bu. at the bin. W. M. HARRIS, Lohn, Texas.

FOR SALE—160-acre farm, 140 acres in cultivation, 3 1/2 miles from Brady on Coleman road. W. M. BAUHOF, Brady.

FOR SALE—Model N, Hupmobile touring car; good mechanical condition. F. R. Wulff, Brady.

JUST RECEIVED. Carload extra-good Springer cows and milkers. See BEN STRICKLAND, Brady.

SEED PEANUTS—We have a limited amount for sale. Brady Brokerage Co., Brady.

FOR SALE—50-acre farm; 40 acres in cultivation; located about one mile this side Nine, on Brady and Menard road; known as the Ross Slaughter place. All good, tillable land. Price \$40.00 per acre. Will give terms or consider some trade in live stock. For further particulars apply to Brady Standard, Brady.

FOR SALE—Seed corn—Ferguson Sire-Cropper and Chism Red Cob. \$3.00 per bu., hand-picked and shelled. O. D. Mann, Brady.

VULCANIZING? Send us your tires to be Vulcanized and Retreaded. All work Guaranteed. Prices furnished upon request. CARLSON TIRE CO., Robt. Carlson, Mgr., 1205 B. Commerce St., Fort Worth Texas. (Formerly with Mann-Ricks Auto Co.)

FOR SALE—28 head of stock cattle at a bargain. E. B. SCARBOROUGH, Brady, Texas. Phone 336.

EGGS FOR HATCHING. From my famous egg-laying strain of English White Leghorns—the hens with the laying habit bred in them. Eggs, \$2.00 for 15; \$8.00 for 100. LEE MORGAN.

Dollars and Cents. Counting it only in dollars and cents, how much did that last cold cost you? A man may not always stop work when he has a cold, but perhaps it would be better if he did. It takes about ten days to get completely rid of a cold under the usual treatment. That time can be much shortened by taking Chamberlain's Cough Remedy and proper care of yourself, in fact, a bottle of this remedy in the house is a mighty good investment during the winter and spring months.

Now is the time to buy Plow Harness. Our goods are the best in Leather. H. P. C. EVERS.

New Spring Shoes for men. We are showing the latest styles. MANN BROS.

When you want your Shoes Half-Soled in a REAL Shoe Shop, by a REAL Shoemaker, fetch them to WESLEY DAVIS, on the southwest corner of the square. Sleeping on a Sealy Mattress is like sleeping on a cloud. O. D. MANN & SONS.

Expecting a Car of the Famous **American Beauty Flour**

In a few days. If you try this flour, you'll know why it is a prize-winner everywhere.

LIGHT CRUST FLOUR
Lots of it on hand.
Everyone asks for more after once using it.

JOE MYERS



GRAND JURY RETURNS 3 TRUE BILLS TUESDAY

After being in session but two days, the grand jury was dismissed Tuesday afternoon by Judge Woodward. The brief session was occasioned by illness preventing the presence of witnesses, and also requiring the presence at home of a number of the jurors.

Through error upon the part of The Standard's reporter, the list of grand jurors printed Tuesday was that of a year ago. The corrected list of those composing the grand jury at the present term of court, is as follows: H. D. Bradley, foreman; J. T. Brown, E. B. Elliot, Edd Bryson, W. R. Davidson, I. C. Pointer, W. D. Priest, S. M. Fleming, S. B. Jeter, Bert Hughes, J. J. Brown, J. H. Smith.

Grand Jury Report.

The report of the grand jury was as follows:

In the District Court of McCulloch county, Texas, February Term, A. D. 1920.

To the Honorable J. O. Woodward, Judge of said court:

We, your grand jury, empaneled for said term of court, beg to submit the following as our report:

We have been in session for two days and have given full investigation to all violations of the law brought to our knowledge, and have returned into your court 3 bills of indictment. We have not given the thorough investigation that is generally given by the grand jury in this country. One reason being that it is impossible to procure riding bailiffs at the price allowed by law, and another reason being the great amount of sickness throughout the country, rendering it almost impossible to procure the attendance of witnesses.

We have examined the jail and find that all leaks in the plumbing have been fixed, and that the jail has been provided with cots and mattresses as was recommended by the last grand jury. We find the jail well kept and in a sanitary condition. Inasmuch as it is our information that the county commissioners have a plan by which the court house is to be repaired, we refrain from making any comment at this time. We find the court house and grounds well kept by the janitor.

Inasmuch as our roads are in such a deplorable condition, we earnestly request our newly appointed road overseers to apply their best efforts towards the improvement of our roads.

We thank the Honorable Judge, the District Attorney, the Sheriff and the Bailiffs and all other officers in the

court house for all the courtesies and assistance rendered us during this term of court.

Respectfully submitted,
H. D. BRADLEY,
Foreman of the Grand Jury.

Chronic Constipation.

There are people who never have a movement of the bowels without it is produced by a cathartic. Most of them have brought that condition on themselves by the use of mineral waters and strong cathartics that take too much water out of the system and aggravate the disease they are meant to relieve. A mild laxative tonic like Chamberlain's Tablets affords a gentle movement of the bowels that you hardly realize has been produced by a medicine, and their use is not so likely to be followed by constipation.

REMOVAL NOTICE!

I have moved the office of the Pierce-Fordyce Oil Co. to the Syndicate building, one door east of Moffatt Bros. & Jones' grocery. Phone 40 for prompt attention to your wants. J. H. OGDEN.

We have on hand John Deere Buggies, and have another car that will be here in a day or two. Get our price on a John Deere Buggy. You will like the John Deere Buggy. BROAD MERCANTILE CO.

Periodic Bilious Attacks.

Persons subject to periodic bilious attacks will observe that their appetite fails them just before an attack. That is, they do not really crave food but eat because it is meal time. If they will eat only a light meal and no meat, then take two of Chamberlain's Tablets the attack may be avoided.

Everything in Implements.
BROAD MERCANTILE CO.

The Pen That Writes Like You

No matter how you write, light or heavy, fast or slow, there's the very Tempoint Pen for you. Drop in today for details and see your particular style of writing on the wonderful Tempoint Hand-writing Chart.

TEMPOINT

Tempoint is the pen with the tempered point. Ask us about the other distinctive Tempoint features. There are ten in all, including the hand-hammered 14-karat gold pen which can not become sprung.

Sold by

THE

BRADY STANDARD

SEC. T. P. GRANT PROVES NEED OF S. F. PASSENGER

Thos. P. Grant, secretary of the Brady Chamber of Commerce, returned Wednesday from Fort Worth, where he had spent several days on business, chief among which was the presentation to Ed Byers, head of the Transportation department of the West Texas Chamber of Commerce, of Brady's claim to regular passenger service over the Santa Fe from Temple to Eden.

Mr. Grant's visit to Fort Worth was most opportune. In fact, he visited Mr. Byers' office at the psychological moment. That department was just in receipt of a communication from the Santa Fe officials in which they stated that a regular passenger train from Temple to Brady was not practical because it would not pay. The letter further stated that the Santa Fe had first attempted to give regular passenger service, but had discontinued this because of insufficient revenue.

This latter statement is, without question, misinformation upon the part of the official writing the letter, as no Brady citizen can recall of any regular passenger train ever being operated over the Santa Fe branch to Eden.

As regards the present travel, Mr. Grant was able to furnish Mr. Byers with the following report on ticket sales for the past three months, at all stations from Richland Springs west:

Station	Nov.	Dec.	Jan.
Eden	1524	1527	1531
Eden	689	1007	662
Whiteland	467	445	212
Brady	2023	2664	1878

The foregoing figures prove conclusively that four regular passenger coaches are required to accommodate the passenger travel on the west half of the Santa Fe branch line alone. As further refutation of the assertion that the greater part of this business was the result of importing labor during the fall months of the year, it is pointed out that these are local ticket sales reports entirely.

Mr. Byers was greatly impressed with the need of improved service over the Santa Fe, and promised to bend every effort towards the establishment of a regular passenger train.

Do you have spells of dizziness when everything turns black before the eyes? These are symptoms of torpid liver and a clogged condition of the bowels. Take Prickly Ash Bitters and get rid of the misery. It is a man's remedy for correcting such disorders. Price \$1.25 per bottle. Trigg Durg Co., Special Agents.

Harness. BROAD MERCANTILE CO.

MORTUARY.

Mrs. B. Simpson.

Funeral services for Mrs. B. Simpson, who died in St. Louis Monday night February 16th, 7:45 o'clock, were held yesterday afternoon, the body having arrived on the Frisco train at 11:30 o'clock. Accompanying the remains were the grief-stricken husband, also H. P. Roddie, who met the funeral party in Fort Worth. A large number of sorrowing friends were assembled at the depot and escorted the body to the residence of the parents, Mr. and Mrs. J. E. Wiley, in South Brady.

Leaving the house at 4:00 p. m., the funeral procession slowly wended its way to Brady cemetery, where a memorable service was conducted by Rev. Bradley of San Angelo, former pastor at Lampasas and a class-mate of the departed at Texas Christian university at Waco, assisted by the Rev. T. P. Grant. The closing of all business houses during the funeral hour and the large concourse of friends attending, as well as the many beautiful floral offerings, paid silent but glowing tribute to the memory of the departed and the love and esteem in which she was universally held.

Pall-bearers were the following: Messrs. G. C. Kirk, W. H. Ballou, W. N. White, S. J. Striegler, Lee Jones, Wiley W. Walker.

Mrs. Minnie Wiley-Simpson was born in Bell county, being the daughter of Mr. and Mrs. J. E. Wiley. At an early age, the family removed to Lampasas, where she grew to womanhood. In 1910 the family removed to Brady, and have made their home here since. Her marriage to Mr. Simpson occurred nearly seven years ago, the wedding day being her birthday anniversary. For many years she had been a member of the Christian church. Mrs. Simpson possessed a charm and sincerity of manner that endeared her to all. Ever since coming to Brady she had engaged in the millinery business with singular success, and her acquaintance throughout this section was widespread. On all hands are to be heard expressions of sorrow at her untimely death. In social and religious circles, she was no less popular, and her kindly and cheerful presence will be greatly missed by young and old alike.

Besides the parents and the husband, one brother, Burl T. Wiley, survives. To them is extended universal sympathy, and comfort in the thought that their dear one awaits them on those brighter shores beyond.

Mrs. Jim Bumgardner.

The death of Mrs. Jim Bumgardner occurred Tuesday afternoon at 1:00 o'clock, following a week's illness with influenza. Funeral services were held Wednesday afternoon at 2:00 o'clock, interment being made in Brady cemetery.

Mrs. Bumgardner was 22 years of age, and besides her husband, is survived by one son, aged 2½ years; also two step-sons and a brother, W. B. Lambert of Brazos, Texas. Her marriage to Mr. Bumgardner took place on September 5th of last year.

In the past two months, Mr. Bumgardner has laid away three of his loved ones. First his mother, who died two months ago. Then on Friday, February 6th, at 8:00 p. m., his daughter, Nora Estelle, aged 13 years, died after a brief illness with pneumonia and paralysis, and was buried the next day. Now his wife has joined the silent throng. To him is extended the sympathy of all.

Daisy Frances Wood.

Mr. and Mrs. Arthur Wood have the sincere sympathy of all in the loss of their 5-year old daughter, Daisy Frances, who passed away last Saturday morning, following a week's illness with influenza and pneumonia. Funeral services were held Sunday, the Rev. T. P. Grant conducting, and interment was made in Brady cemetery. A bright, lovable child, little Daisy Frances was adored by parents, relatives and friends alike, and her passing has brought sadness to all.

Mr. and Mrs. Wood and other members of the family, who have been also very ill, are reported now improving.

Sanvenson.

Mr. and Mrs. John Sanvenson have the sympathy of all in the loss of their little four-old daughter, who passed away Tuesday night at 9:00 o'clock after a brief illness with influenza and pneumonia. Funeral services were conducted Wednesday, interment being made in West Sweden cemetery.

Mr. and Mrs. Sanvenson came here only about ten days ago from Manor, Texas. The whole family has been very ill with influenza the past several days.

2 IN 1

BROWN AND OX-BLOOD SHOE POLISHES

BEST FOR HOME SHINES—SAVE THE LEATHER.
THE BIG VALUE PACKAGES

Also PASTES and LIQUIDS for Black, Tan and White Shoes
THE F. F. DALLEY CORPORATION LTD., BUFFALO, N. Y.

Mrs. Carroll.

The death of Mrs. Carroll occurred Tuesday evening at the home of her parents, Mr. and Mrs. J. T. Robertson in the Marion community, following a brief illness with influenza pneumonia. Mrs. Carroll had resided the past three years in Tennessee, where she was married, and with her husband had returned to McCulloch county only a few days ago for a visit with her parents. Her fatal illness followed. Mr. Carroll is also reported very ill. Funeral services for Mrs. Carroll were conducted Wednesday.

Mrs. L. F. Harvey.

The death of Mrs. L. F. Harvey occurred Tuesday night at 10:10 o'clock, following an illness of about ten days with influenza, followed by pneumonia. Deceased was aged 58 years, 6 months, and 11 days. Funeral services were held Wednesday evening at 4:00 o'clock, the Rev. J. H. Taylor conducting, and interment was made in Brady cemetery.

Mrs. Harvey was honored and revered by all as a good Christian woman, a kind and loving wife and mother, and a most estimable friend and neighbor. The family have made their home in Brady for about six years, coming here originally from Goldthwaite.

Left to mourn her departure are the husband and two sons, Lee Harvey of Brownwood and Willie Harvey of Goldthwaite; also three daughters, Mrs. W. F. Evans and Miss Jacky Harvey of Brady, and Mrs. A. A. Beck of Brownwood; also one sister, Mrs. O. D. Weston of San Angelo.

Relatives and friends attending the funeral included the following: Mr. and Mrs. A. A. Beck of Brownwood; Messrs. W. A. Cook, W. W. Condon and Willie Harvey of Goldthwaite.

For the Children.

Too much care cannot be exercised in selecting a cough medicine for children. It should be pleasant to take, contain no harmful drug and most effectual in curing their coughs and colds. Long experience has shown that Chamberlain's Cough Remedy meets these conditions. It is a favorite with many mothers.

We have everything for the early Spring garden. O. D. MANN & SONS.

MANN BROS. TAILOR SHOP LOSES HEAVILY ON WORK OF SHOPLIFTERS MONDAY

Mann Bros. tailor shop is loser just \$75.00 as the result of the work of a couple of shoplifters early Monday and Tuesday mornings. Six pair of \$12.50 pants comprised the articles missing after the visit of the thieves.

As L. Y. Calliham, manager was opening the store early Monday morning, two Mexicans came in. One engaged Calliham's attention at the collar counter, while the other strolled to the rear of the store and looked at the pants displayed on the counter.

It was still dusk in the store, and Calliham failed to observe the Mexicans closely. After they left, however, he noticed that a shipment of pants just received a day or two before, and none of which had yet been sold, was short about four pair. He failed to connect the disappearance of the pants with the visit of the Mexicans, however, until the next morning, when the pair again came in before day had quite broken.

The one stopped near the front of the store to try on some hats, while the other again went to the pants counter. They wore their overcoats thrown loosely about their shoulders, so that their hands were free underneath. Directly the Mexican who had been looking at the pants sauntered out, and was followed shortly by the one who was looking at the hats. Calliham at once went to the pants counter, and found two more pair missing.

He notified Sheriff Wall, and the pair were shortly afterwards placed under arrest. Both protested their innocence, and no trace of the missing pants was ever discovered. After being held in jail a day, both Mexicans were released.

GET MORE EGGS.

By feeding Martin Egg Producer. Double your money back in eggs or your money back in cash. Martin's Roup Cure cures Roup. Martin's Wonderful Blue Bug Killer guaranteed by C. A. TRIGG.

See our line of Art Squares. We know we can please you. BROAD MERCANTILE CO.



GOOD IDEA!
Open your Lucky Strike package this way—tear off part of the top only.

Protects the Lucky Strike cigarette—a cigarette made of that delicious real Burley tobacco. It's toasted.

Guaranteed by
The American Tobacco Co.
INCORPORATED

You Get Your Money's Worth Here



Full Measure
Best Quality
Right Price

Among other Best Value products we carry Bells of Wichita Flour. This fine, white flour, made from selected wheat, is the acme of quality and economy.

May see all new order for a sack

MOFFATT
BROS.
&
JONES

QUALITY GROCERS
BRADY, TEXAS

KING OF THE PENCILS



Always sharp—never sharpened—and enough lead for a quarter million words.

With an Eversharp, you are never without lead, never without a point for what you write.

Built with jeweler precision throughout—as much a mechanical wonder as a marvelous writing aid.

WAHL EVERSHARP
The Perfect Pointed Pencil

Made in regular vest-pocket size, or for chain, or lady's hand-bag.

A quarter at long intervals replenishes lead supply—enough for another quarter million words. Leads come in various degrees of hardness.

See the Eversharp and learn what a perfect writing wonder it is. Prices, \$1 and up.

The Brady Standard

Amateur Fire-Fighter.

At a Manchester hotel a lady came down from upstairs and asked the manager if she could get a glass of water.

"Why, certainly, madam," said he, filling up a glass for her.

Two minutes later she was back in the office again.

"I don't like to trouble you," she said, "but could I get another glass of water?"

"No trouble at all, madam," said the manager, handing her another glass.

Two minutes later she appeared again.

"Certainly, madam," said the affable manager; "but may I inquire what you are doing with so much water?"

"I know you'll just scream when I tell you," said the lady; "I'm trying to put out a fire in my room."

Barb Wire and Hog Wire.
BROAD MERCANTILE CO.

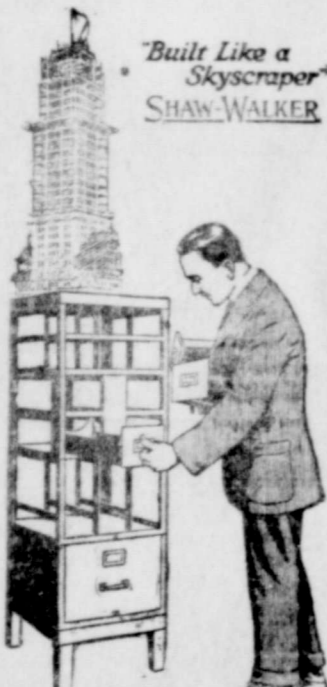

"Built Like a Skyscraper"
SHAW-WALKER

This sectional cabinet is a conspicuous example of Shaw-Walker skyscraper construction.

SHAW-WALKER Steel Letter Files

SKYSCRAPERS in miniature, having girders, cross-pieces, sills, etc., of channel-steel, interlocking and bracing each other against strain.

In addition, it is solid one-piece steel—made so by electric spot-welding. No nuts—no bolts—no rivets—no rods—no screws.

Drawers non-rebounding—stay closed without superfluous mechanism. Will run silent, smooth and speedy 100 years without repair or attention.

Highest awards San Francisco and San Diego Expositions. You will understand why when you examine a Shaw-Walker File beside your old equipment. You will also understand our guarantee: Money back if it isn't the best file you ever owned.

Please us to send you a Shaw-Walker File today.

The Brady Standard

"Before and After" in the Near East



"BEFORE."



"AFTER."

From misery to comfort and self-respect in five days' time, simply through the magic of an American ten dollar bill, is a transformation that is being wrought daily in Western Asia by the Near East Relief of 1 Madison Avenue, New York City. The group of five Armenian children shown in two pictures here have reason to bless the American donor of that ten dollar bill. With this money, the expert workers of Near East Relief in Armenia were able to rid the poor children of their loathsome rags and to clothe them with new garments of alaja cloth, woven in a Near East Relief Industrial plant and sewed into garments by the mother of the children. The mother was also paid a small fee for her services in making the garments.

This was a lucky family. There are thousands of others not so lucky in the Near East, simply because of a lack of other ten dollar bills. Near East Relief is asking the American people to contribute funds to save the starving in the Bible lands. It is estimated that over 1,250,000 adults are in desperate need, and 250,000 children are orphans and must be cared for. For the sum of \$180 a year Near East Relief can not only feed and clothe and shelter an orphan child, but can also give a course in education towards ultimate self-support and independence. Many of these orphans are being "adopted" by Americans, who are providing funds for the support of one or more over a given period.

WAR NURSE FROM ARMENIA ASKS AMERICA'S AID

Soldier Husband and Battlefield Baby Touring Country With Her for Near East Relief.

A mother, father and daughter, the latter born in a tattered Red Cross tent in the icy Caucasus while guns roared all around and Turkish shells, ignoring the mercy emblem, burst near it, are touring America in behalf of their native Armenia. They are General Mezrop Nevton Azgapatian, his



LADY ANNE AZGAPETIAN.

wife, Lady Anne, and Irene Esther Araxie Azgapatian, whose baby eyes opened upon scenes of horror and later through them saw much of the sufferings of the people of Armenia.

The family are making their tour under auspices of the Near East Relief, the big organization which has saved hundreds of thousands of the people in that part of the world from death by hunger and cold and is soon to open a nation wide campaign for funds to complete the work of saving the survivors, more than a half million of whom must perish unless aid comes to them soon. America is their only hope.

General Azgapatian served gallantly in the Russian armies in the Caucasus against the Turks. His wife, who accompanied him to the front, did noble work for the wounded and sick, and it was while in this service that her baby was born in a hospital tent during a battle. An army blanket swung from two poles in one corner of the tent was the baby's crib during the rest of that terrible winter campaign. With the collapse of the Russian armies after the Bolshevik revolution the Azgapatians returned to Armenia for a brief spell and did their best to alleviate the suffering they found on every hand. But with a Turkish price on his head the father finally made his way with his family through Russia to Finland and then to this country. What they tell of conditions and needs in Armenia is first hand evidence.

In the Caucasus, Armenia, Syria, Turkey and Persia are more than 250,000 orphans, helpless little victims of war, massacre and deportation, and for the great majority the only bar between them and absolute starvation is a bowl of hot bean soup every day. This soup is supplied by the Near East Relief now making an appeal to the American people for sufficient funds to increase this dole and to provide these suffering little ones with clothing and give them an education that will help them to become self supporting. It is estimated that more than 1,500,000 in Western Asia will die of starvation unless American aid is continued.

Cardinal Gibbons Asks Aid For Starving Armenians



This is the message from James (Cardinal) Gibbons read at the big meeting in Washington in aid of the Near East Relief. The venerable primate of the Catholic Church in America is intensely interested in the

(© International.) appeal which the Cardinal Gibbons, in aid of the

Relief will make to the country in February for funds to support its work among the starving peoples of that stricken land. To the Washington meeting he wrote:

"Advices and information coming from the Near East cannot be doubted. There is great actual suffering and famine. These people, recently become independent and released from bitter thralldom, cannot support themselves. And the Christian and common instincts of humanity which have prompted the people of the United States during the last two years to relieve the distress and needs, especially of the Near East, must not be allowed to grow cold and be diminished.

"I hope we shall all unite in this present emergency and be able to collect sufficient funds to enable these peoples to live and work until next summer brings them permanent relief and subsistence. I call upon all to respond generously to the appeal now being made and trust that the committee will be gratified with the results."

\$5 PER MONTH FEEDS ORPHAN

Cleveland H. Dodge Shows What Near East Relief Can Do in Efficient Purchasing.

Buying in wholesale lots and under the most favorable market conditions, Near East Relief of 1 Madison Avenue, New York City, with representatives in every state of the Union, has been able to baffle the high cost of living so far as relief supplies for the suffering millions of the Near East are concerned.

Cleveland H. Dodge, treasurer, in a statement shows that the committee is able to provide food for the suffering people of the Near East at prices much lower than the average charge here.

A donation of \$5 per month will provide food for one orphan, \$10 per month provides not only food, but also clothes and shelter for one orphan, and for \$15 per month attendance at school is assured to each orphan in addition to food, clothing and shelter.

In the appeal for funds to save the starving remnants of the Armenians and other western Asia peoples, Near East Relief is inviting the American public to "adopt" an orphan at the rates given here. Over 250,000 homeless children are in need of help in the Near East. Women's organizations, lodges, churches and social clubs are responding to the appeal by adopting quotas of orphans for support over a definite period.

During our dealers' convention which will be held in Fort Worth, February 28th, 1920, all unallotted Texas territory will be assigned to dealers.

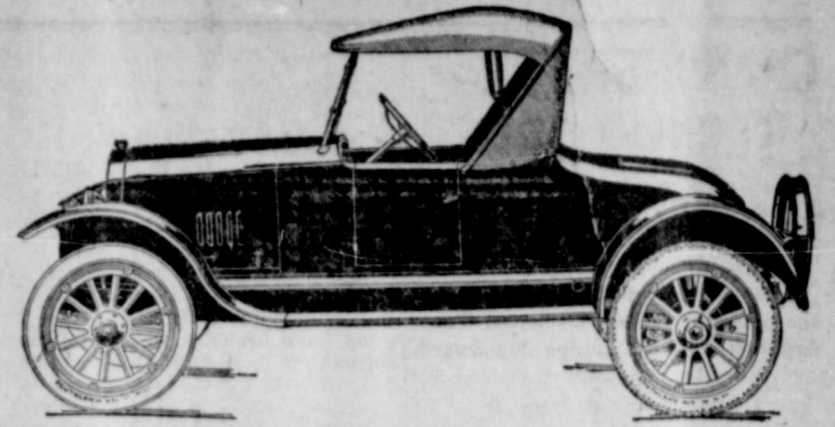

The TEXAN

TEXANS Now in Service Are Delivering the Goods

The TEXAN is not an experiment. It is a recognized leader among the medium-priced, four-cylinder cars.

The TEXAN engineers, seeing the growing demand for such a car began the most exhaustive tests which have since resulted in the success of the TEXAN.

By buying absolutely proven standard parts, in open market—as practically all northern and eastern manufacturers do, shipping them direct to Fort Worth in economical knocked-down form, assembling them under trained and expert engineers, it is possible to produce a car in our own market of unusual value and at quite a saving.

The Texas Motor Car Association was organized in 1917 and began production in the latter part of 1918. Despite the war-time scarcity of materials and labor, 705 cars were turned out before December 31, 1919. The factory plans to build between 3,200 and 4,000 automobiles during 1920.

All of these cars could be disposed of on the foreign markets, but the company prefers to sell them at home.

The TEXAN is a Southern product, and is built to meet the general and specific requirements of Southern roads.

The TEXAN looks good and is good. It is priced right.

The TEXAN offers the most interesting sales proposition ever presented to Texas dealers. There are only a few counties in Texas for which the agency has not been let.

THIS COUNTY IS OPEN

We desire to get in communication with some LIVE dealer at once.

Write or wire

TEXAS MOTOR CAR ASSOCIATION FORT WORTH, TEXAS

For Medicinal Purposes Only—A Tragedy of the Law.

Collector Edwards has announced the rules under which liquor may be purchased, for medicinal purposes, under the revised, revamped, and reinforced, prohibition amendment. The complete proceedings follows:

1. Patient Develops a slight cold.
2. Speaks to wife about it; expresses opinion that hot whiskey might cure it, and suggests hurry call for the doctor.
3. Wife suspects faking, and administers white pine syrup and hot lemonade.
4. Patient develops grippe.
5. Wife becomes alarmed and sends for family physician.
6. Family physician satisfies self that patient is not camouflaging, but calls in nine other physicians, as required by law, to verify his findings and indorse the prescription for a half-pint.
7. Bertillon expert is called to take finger prints, foot prints, nose prints and breath prints of patient, all of which must be affixed to prescription for purpose of identification.
8. Patient is then required to fill out whiskey prescription questionnaire, giving date of birth, color of father's hair, number of cousins who were addicted to drink, date of which he took first sip of intoxicating liquors, numbers of times arrested for drunkenness, complete list of severe colds, etc., etc., etc.
9. Patient develops Spanish influenza.
10. Physicians then send finger prints, questionnaire, etc. to Washington to the Senate committee for the investigation of prescriptions for colds in the head and lungs.
11. Committee will summon patient to Washington for a Congressional hearing.
12. Congress will hold two-weeks' quiz, and then require a two-thirds vote before prescription can be endorsed.
13. Patient will develop diphe-

14. Senate and House will finally endorse prescription, but send it to the War Department, Navy Department, Post Office Department, and Committee on Indian Affairs for filing purposes.
15. Patient will then return to home town on a stretcher, and present finger prints, prescription and photographs, questionnaire and Congressional papers to druggists.
16. Druggist will then require eleven good character witnesses.
17. Druggist will then notify local revenue agents that prescription has been presented, and revenue agents

18. Patient will develop pneumonia.
 19. Druggist will go to cellar to fill prescription and find that his stock is exhausted.
 20. Anti-Saloon League will raid drug store.
 21. Patient will expire. (Slow music).
- From New York Globe.
- Will have in 6 stalk Cutters this week. BROAD MERCANTILE CO.

ENVELOPES



THE MOST COMPLETE STOCK IN THIS SECTION

Coin Envelopes
Card Envelopes
Announcement Envelopes
Stationery Envelopes
Commercial Envelopes
Legal Envelopes
No. 12 Envelopes
Catalog Envelopes

IN A VARIETY OF GRADES, INCLUDING: RAG, BOND, LINEN, MANILLA.

IN FINISHES AS FOLLOWS: PLATE, KID, LINEN.

The Brady Standard STATIONERY OF QUALITY

BRADY TEXAS

Phone 163 and Our Young Man Will Deliver the Goods

THE BEST NOVEL OF THE YEAR

"ERSKINE DALE, PIONEER"

by JOHN FOX, JR.

is now running in SCRIBNER'S MAGAZINE

also ROOSEVELT'S LABOR LETTERS

OAKLAND owners regularly report returns of from 18 to 25 miles from the gallon of gasoline and from 8,000 to 12,000 miles on tires.

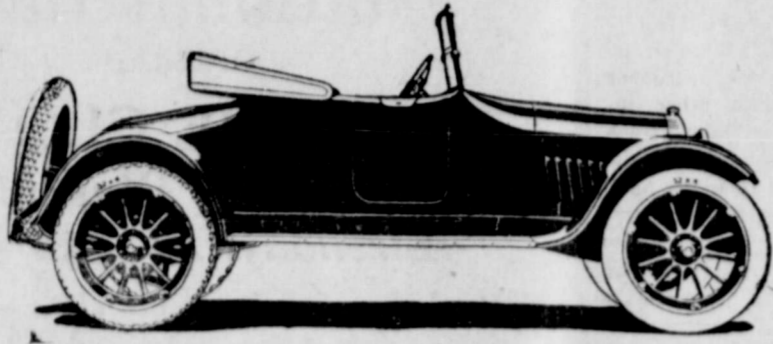

THE OAKLAND SENSIBLE SIX ROADSTER

Oakland "Sensible Six"

BUSINESS and professional men find the Oakland Sensible Six Roadster the ideal car for arduous service. It is highly powered, soundly built and unfailingly reliable. And it is comfortable to ride in, easy to operate, and unusually saving of gasoline, oil and tires.

Touring Car, \$1075; Roadster, \$1075; Coupe, \$1825; Four Door Sedan, \$1825; F. O. B. Pontiac, Mich. Additional for Wire Wheel Equipment, \$75.

Brady Auto Co.

B. A. HALLUM, Manager Phone 152

Sectionet Desk

A Modern Business Necessity

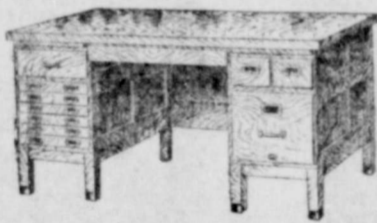

You Can Build It Up to Suit the Needs of Your Particular Business

For This Desk We Can Supply Sections as Follows:

- VERTICAL FILES
- 3x5 CARD INDEXES
- 4x6 CARD INDEXES
- 5x8 CARD INDEXES WITH DOCUMENT INSERT
- STORAGE
- CUPBOARD
- LEGAL BLANKS
- DOCUMENT FILES

In the Beautiful Light Oak Finish, and Shaw-Walker Quality Built Into Every Piece.

SAMPLE DESK ON DISPLAY

The Brady Standard

EVERYTHING FOR THE OFFICE

Phone 163

Brady, Texas



Carrying a Ton a Mile for less than a Cent

Freight rates have played a very small part in the rising cost of living.

Other causes—the waste of war, under-production, credit inflation—have added dollars to the cost of the necessities of life, while freight charges have added only cents.

The average charge for hauling a ton of freight a mile is less than a cent.

A suit of clothing that sold for \$30 before the war was carried 2,265 miles by rail from Chicago to Los Angeles for 16½ cents.

Now the freight charge is 22 cents and the suit sells for \$50.

The cost of the suit has increased 20 dollars.

The freight on it has increased only 5½ cents.

Other transportation charges enter into the cost of the finished article—carrying the wool to the mills and the cloth to the tailors—but these other charges amount to but a few cents more.

The \$10 pair of shoes that used to sell for \$5 goes from the New England factory to the Florida dealer for a freight charge of 5⅓ cents—only one cent more than the pre-war rate.

Beef pays only two-thirds of a cent a pound freight from Chicago to New York.

American freight rates are the lowest in the world.

This advertisement is published by the Association of Railway Executives

Those desiring information concerning the railroad situation may obtain literature by writing to The Association of Railway Executives, 61 Broadway, New York.

Buy an I. H. C. Ensilage Cutter. It grinds the corn, cob and all. Get all there is out of your feed, by grinding in a Feed Grinder. BROAD MERCANTILE CO.

It will be a pleasure to demonstrate the Essex to you without any obligation on your part. F. R. WULFF.

Gas in the stomach or bowels is a disagreeable symptom of a torpid liver. To get rid of it quickly take HERBINE. It is a marvelous liver stimulant and bowel purifier. Sold by Central Drug Store and Trigg Drug Store.

We have Planters and Cultivators in stock now. If you are going to need a Planter or Cultivator, would like to figure with you. BROAD MERCANTILE CO.

You Do More Work. You are more ambitious and you get more enjoyment out of everything when your blood is in good condition. Impurities in the blood have a very depressing effect on the system, causing weakness, laziness, nervousness and sickness.

GROVE'S TASTELESS CHILL TONIC restores Energy and Vitality by Purifying and Enriching the Blood. When you feel its strengthening, invigorating effect, see how it brings color to the cheeks and how it improves the appetite, you will then appreciate its true tonic value.

GROVE'S TASTELESS CHILL TONIC is not a patent medicine, it is simply IRON and QUININE suspended in Syrup. So pleasant even children like it. The blood needs Quinine to Purify it and IRON to Enrich it. These reliable tonic properties never fail to drive out impurities in the blood.

The Strength-Creating Power of GROVE'S TASTELESS CHILL TONIC has made it the favorite tonic in thousands of homes. More than thirty-five years ago, folks would ride a long distance to get GROVE'S TASTELESS CHILL TONIC when a member of their family had Malaria or needed a body-building, strength-giving tonic. The formula is just the same today, and you can get it from any drug store. 50c per bottle.

When you want saddles, harness, bridles or leather goods of any kind, remember that only the best of leather and the finest of workmanship goes into our goods. We want your patronage. H. P. C. EVERS.

The new Spring styles in Men's Hats are nobby, and by buying now you are assured of a good selection. MANN BROS.

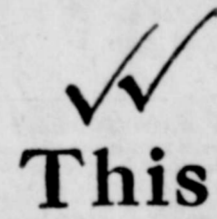

This

is the symbol of perfect writing—the mark that distinguishes the Tempoint Pen, the fountain pen with the wonderful gold point that cannot become "sprung" through constant use, nor weakened by harmful ink-acids.

WAHL
TEMPOINT
The Perfect Pointed Pen
(Heretofore known as the Boston Safety Pen)

Because of this always uniform writing quality, as well as the perfect ink-flow due to the famous Wahl Comb Feed, the Tempoint Pen marks a distinct advance in the realm of pen writing. Has many other exclusive advantages. Come see its difference.

The Brady Standard

\$55,000 IN PRIZES INCLUDED IN STOCK SHOW PREMIUM LIST

M. SANSON JR., SECRETARY-MANAGER OF FORT WORTH EXHIBITION—ALL DEPARTMENTS ARE AMPLIFIED. SHOW DATES MARCH 6-13.



M. SANSON, JR.
Secretary-Manager

A larger premium list than ever before in history, amounting to approximately \$55,000, has been hung up for the various classes of the Southwestern Exposition and Fat Stock Show, which will be held at Fort Worth March 6-13. Many new classes have been created and the exhibition has been amplified in every way.

M. Sanson Jr. is secretary-manager of the show again this year. Mr. Sanson is a leading stockman, with a wide knowledge of the needs and likes of the stock industry of the Southwest. He is being assisted in the preparations for the show by Ray H. McKinley, assistant secretary-manager, and Claude R. Hamilton, advertising and concessions manager.

Early appointments for the various cattle divisions of the show are as follows:

Cattle—John I. Burgess, director in charge; Harry D. Henderson, general superintendent; Ward Farmer, department manager; Dr. N. P. Williams, official veterinarian.

Shorthorns—G. E. King, Taylor, superintendent; Dale Bellows of Maryville, Mo., judge.

Herefords—John P. Lee, San Angelo, superintendent; F. W. Natta, Fowler, Ind., judge.

Aberdeen Angus—W. H. Hill, Christoval, superintendent; P. J. Donohue, Holbrook, Iowa, judge.

Red Polled—J. W. Mann, Waco, superintendent; John C. Burns, Texas A & M, judge.

Jerseys—E. A. Corbett, superintendent; Hugh Van Peit, Wate, Iowa, judge.

Holsteins—Mrs. Juliette B. Crabb, superintendent; W. L. Bilsard, Stillwater, Okla., judge.

Carlet Cattle—George Mills, St. Louis, and William F. Fletcher, Kansas City.

A unique feature of this year's premium list is that it has a classification for Brahma cattle. This has never been done at any previous stock show in the world.

G. E. King of Taylor, Texas, will be superintendent and Henry Howell of Fort Worth, judge.

Every department of the great exhibition will be improved this year. The live stock exhibition easily will be the best ever held in the South, according to the best-posted authorities. The rodeo will stand alongside of the very best in the land and, in many features, will outclass all others, even the superb Cheyenne Round-up.

J. George Loos has a twenty-car carnival ready to open at the Fort Worth show. This carnival will be the best ever seen at the stock show and will include several attractions that will be brand-new to stock show visitors.

The stock show has taken over direct control of the poultry show and the great bids fair to eclipse previous performances, both in number and quality of entries.

Exhibitors, on entering the Coliseum grounds, should go immediately to the window of the building marked "Information." There, they should ask for Hamilton and they will be directed immediately to their proper department manager. System will be the keynote of the handling of this year's show.

This will be a "clean" show. However, there will be a sales division on the regular backyards for bulls from below the line.

Dates of cattle auction sales during the show have been set as follows: Aberdeen Angus, Tuesday, March 9, 2 p. m.; Herefords, Wednesday, March 10, 2 p. m.; Holstein, Thursday, March 11, 9:30 a. m.; Shorthorns, Thursday, March 11, 2 p. m.; fat steers, Friday, March 12, 9:30 a. m.; Jerseys, Friday, March 12, 2 p. m. C. M. Evans of Texas A and M will be superintendent of the sales department.

W. P. DOTY DESCRIBES LAST RAID OF INDIANS IN McCULLOCH COUNTY

RED SKINS KILLED ONE WHITE SETTLER AND A MEXICAN, DROVE OFF A BUNCH OF HORSES AND MADE GOOD THEIR ESCAPE INTO NEW MEXICO.

There are living in McCulloch county a number of old-time citizens and early settlers, who still recall the last raid made by the Indians through this county. This occurred forty-three years ago, during the winter of 1877, and besides killing a white man named Parmer, and a Mexican, the Indians drove off all the horses in their path, and made their escape into what is now the state of New Mexico. Settlers who had lost horses made determined efforts to overtake and capture the Indians, but never overtook the band.

This leaf out of almost-forgotten history was recalled to mind by W. P. Doty, McCulloch county surveyor, recently when he read The Standard's premature report on the death of W. M. Hundley. It reminded Mr. Doty of the fact that his obituary was written and printed in one of the local papers in his old home town in Iowa City, Iowa, when news was received that he was thought numbered among the slain in the Indian raid.

Mr. Doty came to this section in 1873, and engaged in raising sheep on what was then the wide-open range. The sheep camp was located on what is now the Ford ranch, and Mr. Doty had his winter quarters on Bear creek, on what is now the Ev Simpson place. A. H. Conner and W. R. Rice, both of whom are now Brady citizens, were numbered among his neighbors, and their recollections of the raid are equally vivid, especially since they were among those who lost horses.

The Indians making the raids were renegade Comanches from New Mexico territory. The first intimation had of their presence came from a negro employed on Bear Creek and who, despite all scoffings, maintained that he had seen the band passing through the community headed south. The negro fled to Menard, and nothing could induce him to return. The band of Indians traveled to the south part of what is now McCulloch county as far as the settlement of Camp San Saba, and finding this section more or less thickly populated, they then turned back on their dashing raid. It would appear that their trip to the south was in a nature of a scouting trip, and that they observed closely the location of all camps and bunches of horses. This is borne out by the fact that they missed all horses that were moved between the time of their trip south and their return raid.

With Mr. Doty at this time was a man named Parmer, the son of a banker in Boston, and who had come to Texas with the intention of starting a sheep ranch the following Spring. A trip to the sheep camp becoming necessary, Parmer stated that he would much prefer Mr. Doty make the trip, and accordingly Mr. Doty journeyed from his Bear Creek headquarters to the sheep camp—a distance of about ten miles—to look after the sheep. In the meantime, Parmer was to go to Camp San Saba under a load of lumber, a saw mill being located at that place. Parmer had gone only a short distance when the Indians came upon him, and killed him as he sat astride the running gear of his wagon. The shot struck Parmer in the back of the head on the left side, and death must have been instantaneous. Parmer had a splendid camping outfit, and all this was taken by the Indians, as well as the horses he drove. His body was stripped naked and left lying in the road. The Indians, however, did not scalp the body or mutilate it in any way.

Rushing on, the Indians swept up all horses that had not been moved

You Must Do More

It is not enough that you stop the cough, you must go back of the effect and remove the cause. Thousands subject to colds and coughs find that

SCOTT'S EMULSION

three or four times daily works wonders in building up resistance. Scott's derives its power to strengthen by its power to nourish. Better let Scott's Emulsion help remove the cause.

The Norwegian cod-liver oil used in Scott's Emulsion is super-refined in our own American Laboratories. Its purity and quality is unsurpassed. Scott's Emulsion, Bloomfield, N. J. D-27

out of their path. At Salt Gap they killed the luckless Mexican. In the meantime, Doty had returned to his camp, which he had moved to a new location a few days before, all unaware of the raid. Soon he heard men approaching and heard them exclaim, "Well, Doty's gone; they must have got him too." Mr. Doty crawled out from his tent and made his presence known, much to the relief of the searchers, who then informed him of Parmer's fate.

Pursuit of the Indians was undertaken, W. R. Rice and others joining in the avenging chase. The trail of the Indians was marked by the finding of stolen horses, some of which had been killed, while others had fallen by the wayside from exhaustion. The trail led clear into New Mexico, but the members of the band could never be identified. One settler who was most energetic in pursuit because of his loss of a pair of especially fine horses, was never able to obtain a trace of them.

In the meantime news of the raid had reached Mason, and was conveyed thence by military telegraph line to Galveston. From Galveston, friends of Mr. Doty sent the news, together with the surmised death of Mr. Doty, back to his old home at Iowa City, Iowa. Mr. Doty's brother came to Brady from Iowa, and was greatly relieved to find his brother very much alive. However, he could never be induced to go out to the Doty ranch, or get beyond the call of the Brady settlement, and after tarrying only a couple days, he returned to the safe confines of the State of Iowa.

NO LOSS

In the mails, when you send articles in Bull Dog Mailing Bags—always dependable and safe—stand roughest usage. In assorted sizes at The Brady Standard.

LOCAL BRIEFS

A wire received from Houston Tuesday by O. E. Jackson from Firman Jackson stated that hope for the recovery of Mrs. Jackson had all but been abandoned. Mrs. Jackson's condition has been serious since December 26th. Mrs. O. E. Jackson and Mrs. J. F. Davis of Brady and Mr. and Mrs. W. J. Webster of Pontotoc are attending her in her illness.

The Standard's old friend, Mart L. Williams, lays claim to being McCulloch county's premier raiser of fine products, regardless of whether it is live stock or produce—and he usually has the goods to show for his claims. The first of the week Mr. Williams brought in two fine hogs for delivery to J. W. Purdy. The hogs were his own cross between Poland-Chinas and Hampshires, tipped the beam at 590 pounds and netted him \$74.60. There's money in good hogs, says Mr. Williams.

\$100 Reward, \$100

The readers of this paper will be pleased to learn that there is at least one dreaded disease that science has been able to cure in all its stages and that is catarrh. Catarrh being greatly influenced by constitutional conditions requires constitutional treatment. Hall's Catarrh Medicine is taken internally and acts thru the Blood on the Mucous Surfaces of the System thereby destroying the foundation of the disease, giving the patient strength by building up the constitution and assisting nature in doing its work. The proprietors have so much faith in the curative power of Hall's Catarrh Medicine that they offer One Hundred Dollars for any case that it fails to cure. Send for list of testimonials. Address F. J. CHENEY & CO., Toledo, Ohio. Sold by all Druggists, 75c.

ALWAYS ACCEPTABLE. Engraved Calling Cards are the most acceptable of remembrances for any occasion or anniversary. See the late styles of engraving at this office. THE BRADY STANDARD.

The Essex is no experiment—twenty thousand sold last year and those did not fill the demand. F. R. WULFF.

International 3 and 6 H. P. Kero. Engines in stock. Broad Mercantile Co.

Transfer Cases. The Brady Standard.

HOME EFFICIENCY COLUMN

Items of Interest and Benefit to Every Housewife, Contributed by Miss Aubyn Taylor, Director Home Efficiency School, Y. W. C. A. of Dallas.

Foreword.

The out-of-doors begins to call us to the "open road." Let us as women have an "open-mind," ever striving for the things which best suit our own needs and eager for plans which enable us to feel the sensations of the throbbing life of which we are a part. Don't feel you are inside watching the procession pass, but that you are in step in the march forward. Be thrifty because you are intelligent; be ingenious because you know values; be happy because you are of use, and "look well to the ways of your household" because you are the keeper of souls and responsible for buoyant hearts.

Washington Pie.

1-3 cup shortening
1 cup sugar
2 eggs
½ cup milk
1½ cup flour
½ teaspoon salt
2½ teaspoons of Baking Powder.
Mix as for one egg cake; bake in round layer cake pans. Put cream filling between layers; spread with raspberry jam or jelly. Sprinkle top with powdered sugar.

Chocolate Cream Filling.

Put one and one-fourth squares unsweetened chocolate in a sauce pan and melt over hot water. Add to cream filling, using in the making one cup sugar instead of 7-8 cup.

Coffee Cream Filling.

Scald milk with two tablespoons coffee, strain and make cream filling.

Cream Filling.

7-8 cup sugar
1-3 cup flour
1-8 t. salt
2 eggs
2 cups scalded milk
1 teaspoon vanilla or lemon extract.

Mix dry ingredients; add eggs slightly beaten, and pour on gradually scalded milk. Cook fifteen minutes in double boiler, stirring constantly until thickened, afterwards occasionally. Cool and flavor.

Cakes.

In our kitchen we are baking only loaf cakes, one layer cakes, drop cookies and nut bread, to facilitate labor, save sugar and inveigle the family into eating more substantial and satisfying food.

SCHLEYER IS CHOSEN GENERAL MANAGER OF FRISCO TEXAS LINES

W. D. Crothers returned last Saturday from Fort Worth, where he had attended a meeting of the board of directors of the Frisco railway, at which officers were elected for the Frisco lines in Texas and Oklahoma. Mr. Crothers has been a director of the Frisco Texas lines for the past ten years or more, and is the only member of original board now serving.

The state press reports the election of officers as follows:

"George H. Schleyer, former vice president and general superintendent of the Frisco lines in Texas, was elected vice president and general manager at a meeting of the board of directors Friday afternoon, and his jurisdiction was extended to cover the Central division from the Red River to Monnet, Mo., and the lines running from Hope, Ark., to Ardmore, Okla., and from Fayetteville, Ark., to Okmulgee, Okla. His headquarters will be in Fort Worth. Recently he has been at Monnet, Mo.

"The Frisco lines in Texas comprise the St. Louis, San Francisco & Texas Railway Company, the Fort Worth & Rio Grande Railway Company, the Red River, Texas & Southern Railway, and the Brownwood North & South.

"J. M. Kurn was elected president of the entire Frisco system of railways in this country, comprising about 5,200 miles of road, and will assume his duties March 1.

Other officers elected for the Texas lines were:

"T. A. Hamilton, vice president, with headquarters in St. Louis; A. Hilton, vice president, with headquarters in St. Louis; L. C. Wilds, secretary and treasurer, with headquarters in Fort Worth; F. H. Hamilton, assistant secretary and treasurer, with headquarters in St. Louis; E. B. Findley, auditor, with headquarters in Fort Worth; E. H. Bunnell, assistant auditor, with headquarters in St. Louis; W. F. Evans, general solicitor, with headquarters in St. Louis; W. B. Wells, general freight agent, with headquarters in Fort Worth and C. O. Johnson, general passenger agent, with headquarters in Fort Worth."

The first essential for successful cake making is the best in all materials; fresh eggs, light fluffy flour (try adding 2 tablespoons of corn starch for each cup of flour used and sift it with the required flour four times before mixing with other ingredients), sifted sugar and fresh shortening. The natural flavor is then palatable and one does not have to use highly scented extracts to produce results.

Next in importance is the use of a standard recipe for ingredients and their amounts, and an assembling of all these, measured, before beginning to combine them. We find only 15 to 20 minutes necessary to assemble and combine any cake by this precaution and allow only 1 hour for the preparation of any iced cake.

One Egg Cake.

½ cup shortening
½ cup sugar
1 egg
½ cup milk
½ cup flour
2½ teaspoons baking powder.

Cream the butter and sugar together until well blended, add egg beaten. Mix and sift dry ingredients. Add alternately with milk to first mixture. Bake 30 minutes in shallow pan. Spread with chocolate frosting.

Gold Cake.

1 cup sugar
½ cup shortening
Yolk of 4 eggs
½ cup milk
1 teaspoon cream of tartar
1-2 teaspoon soda
2 cups flour
¾ teaspoons vanilla or lemon extract.

Cream shortening, add sugar, eggs well beaten, milk, flour, mixed and sifted with cream of tartar and soda; add vanilla and bake in moderate oven 1 hour.

Nut Bread.

3 cups flour
4 teaspoons baking powder
½ teaspoon salt
½ cup sugar
1 egg
1½ cup milk.

1 cup walnut or pecan meats. Mix together beaten egg, milk and nut meats. Add to other ingredients which have been sifted together and bake for 45 minutes or 1 hour. Have oven slow for first fifteen minutes.

PERSONAL MENTION

Mr. and Mrs. Ernest Noble of San Angelo arrived in the city Monday, having been called here by news of the death of Mrs. B. Simpson.

Messrs. Arthur, W. A. and Ralph Hall, proprietors of the Hall Telephone Co., were business visitors in Brady from Lohn Wednesday.

Mrs. Burl Wiley, who has been attending relatives at Stephenville, during a spell of illness, returned to Brady Wednesday, having been called here by news of the death of her sister-in-law, Mrs. B. Simpson.

W. B. Lambret of Brazos, who was here to attend his sister, Mrs. Jim Bumgardner, returned to his home Monday night, at which time Mrs. Bumgardner appeared improved. News of her death preceded his arrival at his home.

A heavy cold in the lungs that was expected to cure itself has been the starting point in many cases of disease that ended fatally. The sensible course is to take frequent doses of BALLARD'S HOREHOUND SYRUP. It checks the progress of the disorder and assists nature to restore normal conditions. Sold by Central Drug Store and Trigg Drug Store.

BOSTON PENCIL POINTERS

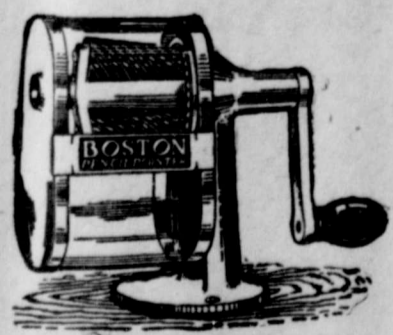

—TWO MODELS—

No. 1\$1.25
No. 2\$1.75

THE BRADY STANDARD

Monday, Feb. 23

The Commercial National Bank

OF BRADY

WILL BE CLOSED
Account of Washington's
Birthday, February 22

Please arrange to do your banking on Saturday

Become a Nurse

The Temple Sanitarium Training School offers to young women a course in nursing second to none.

Are you a young woman of average intelligence, physically strong, and of good moral character? Do you wish to earn your livelihood? Do you care to receive a training that leads to a profession much in demand? The nursing field is broad, and the demand is far greater than the supply.

When you are a graduate of The Temple Sanitarium Training School you are assured of a place in the nursing profession. Board and tuition free with a monthly allowance while you are receiving your training. Write today for full particulars to Miss Wilma Carlton, R. N., Superintendent of Nurses, Temple, Texas.

WITH THE CHURCHES
At Baptist Church.
Regular services will be held at the Baptist church on Sunday next, February 22nd.
J. H. TAYLOR, Pastor.

Announcements

Congressional\$15.00
District 10.00
County 10.00
Public Weigher 10.00
Commissioner 5.00
Justice of the Peace 5.00
Constable 5.00

The Standard is authorized to make the following announcements, subject to the action of the Democratic Primary:

For District Clerk:
P. A. CAMPBELL (Re-election).
For County Judge:
EVANS J. ADKINS (Re-election).
For County Clerk:
W. J. YANTIS (Re-election).
For County Sheriff:
J. C. WALL (re-election)
For County Tax Assessor:
H. R. HODGES (Re-election).
R. L. WASH.
For Tax Collector:
W. A. (ALVIN) HALL.
For County Treasurer:
JUNE COORPENDER (Re-election)
For County Attorney:
E. P. LEA.
For Public Weigher Pre. No. 1:
W. F. EVANS.
TOM JORDAN.
For Commissioner Pre. No. 1:
CHAS. SAMUELSON.
For Commissioner Pre. No. 2:
R. L. BURNS (Re-election)

Habitual Constipation Cured in 14 to 21 Days
"LAX-FOS WITH PEPIN" is a specially-prepared Syrup Tonic-Laxative for Habitual Constipation. It relieves promptly but should be taken regularly for 14 to 21 days to induce regular action. It stimulates and regulates. Very Pleasant to Take. 60c per bottle.



Try a Sack of Bewley's Best

The standard by which all others are judged.

GROCERIES—are the biggest item of living expenses. We sell the best, and help you save by selling cheap and for cash only. Buy your next bill here and your money will go farther.

Myers Bros.

Cheap Cash Grocery South Side Square