

# WEATHER

January 3	69	14	.00
January 4	52	14	.00
January 5	45	11	.00
January 6	45	12	.00

# BAILEY COUNTY JOURNAL

*'The Community Of Opportunity-Where Water Makes The Difference'*



Vol. 29, No. 1

12 PAGES TODAY

Published Every Sunday At Muleshoe, Bailey County, Texas 79347

Member 1989  
TEXAS PRESS  
ASSOCIATION

20¢

Sunday, January 7, 1990

## ASCS Releases '90 Program Provisions

With the beginning of the new year, a new County Committee has been elected for the local ASCS.

The County Committee officers are Terry Pollard, chairman; Jerry Sowder, vice chairman; Jerry Damron, first alternate; Robert Claunch, second alternate and Stephen Bell, regular member.

Community Committee officers are Jimmy Cannon, chairman; Robert Claunch, vice chairman; Jerry Damron, regular member; Jarrol Layton, first alternate and D. M. McBee, second alternate.

Danny Noble, Bailey County

### Lazbuddie

### Stock Show

### Date Nearing

Rick Copp, vo-ag teacher at Lazbuddie, said the Lazbuddie Annual Junior Livestock Show will be held Saturday, January 27 in the county barn at Lazbuddie.

Entries are \$3 each, with weigh-in time 10 a.m.-12 noon and the show beginning at 1:30 p.m.

Copp said this year's judge is Bruce Henrick, Extension Agent from Curry County (Clavis).

Trophies, banners and ribbons were purchased by Greg Gregory of North Lazbuddie Gin; junior and senior showmanship buckles were purchased by Sherley-Anderson Grain Elevator of Lazbuddie; and rodeo jackets for the grand champion lamb and grand champion barrow winners will be provided by Joe and Darla Rhodes of Joe's Boot Shop in Muleshoe.

Copp also said the Parmer County Livestock Show will begin January 29 in Friona.

ASCS/CEO has released the following information:

### 1990 PROGRAM SIGNUP

All producers that wish to participate in the 1990 Farm Program **MUST** sign up their intentions beginning January 16, 1990, and continuing through April 13, 1990.

### 1990 COTTON PROVISIONS

1. There is a 12.5 percent acreage reduction for farms participating in the 1990 cotton program. The ACR requirement is .1429 percent of the planted acreage.

2. A paid land diversion program will not be put in effect.

3. The 50/92 provision is available for upland cotton.

4. Additional yield provisions are applicable if the 1990 farm program payment yield established for the crop is less than 90 percent of the 1985 farm program yield for the crop.

5. Limited cross compliance is in effect.

6. Offsetting compliance will not apply.

7. During signup, producers may request 40 percent of the estimated deficiency payment.

### ADDITIONAL 1990 PROVISIONS

1. 0-25 Program - Soybeans  
Signup in the new 0-25 program for soybeans will be January 16, 1990, through February 16, 1990, for 1990 crops. Since Sunflowers and Safflowers may also be planted on conservation use acres (CU) as approved non program crops, signup for those crops is not required.

This provision provides a 0-25 program to producers for planting soybeans, sunflowers and safflowers on 1990 program crop base acreage and allows producers to have this acreage considered being planted to the program crop for crop history purposes.

Producers may sign up to plant soybeans on no more than 25 Cont. Page 6, Col. 4

### CofC Seminar

### Scheduled Here

### January 8-15

Nancy Kidd, manager of the Muleshoe Chamber of Commerce and Agriculture said the CofC is sponsoring a *Customer Development Seminar* on Monday, January 8 and 15 at 7 p.m. at the Bailey County Coliseum.

This seminar will be conducted by Joel Combs, who has been conducting seminars for 20 years.

Mrs. Kidd said, "This is a service provided through the Chambers of Commerce in the State of Texas, to the citizens of the communities."

"If you have signed your employees for this seminar, please don't forget to remind them of the time, date and place. Oh, yes, should you forget, one of the topics is *Memory Development*."



**FIRST BABY OF THE YEAR, FIRST BABY OF THE DECADE**--Wednesday morning, January 3, at 11:55 a.m., Dr. Bruce Purdy delivered Cynthia Del Gadillo for her proud parents, Adrian and Guadalupe Del Gadillo of Friona. The newborn was the first baby born in Bailey County for 1990 and the first baby born in the county for the new decade. She made her appearance at Muleshoe Area Medical Center weighing six pounds, six ounces and was 20 inches long. Her happy parents were presented several gifts from Muleshoe businesses. (Journal Photo)

## "Safe" Vegetable Supplies Will Be Focus Of Hereford Meet

Ways to maintain the safety of the nation's vegetable supply will be spotlighted at the annual West Texas Vegetable Conference in Hereford Jan. 16.

The conference begins at 8:30 a.m. at the Hereford Community Center, 100 Avenue C at Park Avenue. The \$25 registration fee includes lunch.

"This year's conference will focus on ways growers can produce vegetables that are safe for the consumer with methods that assure safety of the growers' workers and families," said Dr. Roland E. Roberts. A vegetable specialist with the Texas Agricultural Extension Service, Roberts is conference coordinator.

Commercial and noncommercial pesticide applicators who participate in the conference can qualify for five of the continuing education units (CEUs) of training required during the year.

Speakers also will analyze current vegetable research and proven production recommendations which maximize quality and yield while protecting the land, water and natural resources.

The effects of nitrogen on the growth and development of potato tubers for quality and yield will be explained by Roberts.

Results of field demonstrations on control of early blight in

potatoes through various fungicide programs will be reported by Dr. Harold Kaufman, Extension Service plant pathologist.

Dr. Gary Franc, Extension Service potato specialist at Colorado State University, will describe a simple day-degree model for initiating chemical control of potato blight.

Ways biotechnology is strengthening future onion production will be discussed by Dr. Ellen Peffley, assistant professor of horticulture at Texas Tech University.

Potato varieties of the past, present and future will be the topic of Dr. Robert H. Johansen, professor of horticulture at North Dakota State University, Fargo, N.D.

A panel of growers and representatives of processing firms will discuss crops suited for processing.

The afternoon session will feature safe use of crop protection chemicals to produce crops safe for the consumer.

Pesticide issues which impact the vegetable industry will be reviewed by John McClung, Cont. Page 6, Col. 6

## Congressman Combest Makes Trip To Panama

As a member of the House Permanent Select Committee on Intelligence, U. S. Representative Larry Combest (R-Texas) will among a 30 member congressional delegation who traveled to Panama on Thursday, January 4.

"President Bush sent American troops in to restore Democracy and provide a climate for the duly elected government to flourish," said Combest. "The work of those of us in the U.S. Congress will soon turn toward where we can be of some assistance."

Combest said help for the Panamanian people can best come through promoting opportunities for both American and Panamanian businesses. "We

can't just write a blank check and expect democratic success. I believe it's best to insure a newborn country's existence with a successful form of commerce through trade rather than foreign aid," said Combest.

Combest and members of the bi-partisan delegation are scheduled to meet with Panama's President Guillermo Endara, his vice presidents, and cabinet members, as well as members of the U.S. and Panamanian business community to assess the country's needs.

In addition, the congressional delegation will tour the Panama Canal, lunch with the troops, and receive the latest situation Cont. Page 6, Col. 5

### around muleshoe

Muleshoe Fine Arts Boosters will hold their first meeting for 1990 tomorrow (Monday), at 7 p.m. in the 16th and D Church of Christ fellowship hall.

Parents of all students in band, art and speech are encouraged to attend the meeting and participate in the activities concerning their children.

Members of the Board of Trustees of the Muleshoe Independent School District will meet in special session at 4 p.m. on Tuesday, January 9, in the school administration building.

Two items will be handled during the meeting: a school board training workshop with Dr. John Townley and an executive session for evaluations.

The Muleshoe Police Department will be conducting a Defensive Driving Class on January 30-31 at the police department.

Classes will be held 6:30-10:30 p.m. each night.

To make reservations to attend the class, call 272-4569 to register.

At Watson Junior High School, the Teacher of the Week is Sandy Chitwood, eighth grade Science teacher.

Presented the weekly Principal's Awards were Michael Jaramillo, sixth grade; Tommy Day, seventh grade; and Filemon Olivarez, eighth grade.

Linda Drake Vaughan, formerly of Sudan, and now a resident Cont. Page 6, Col. 3

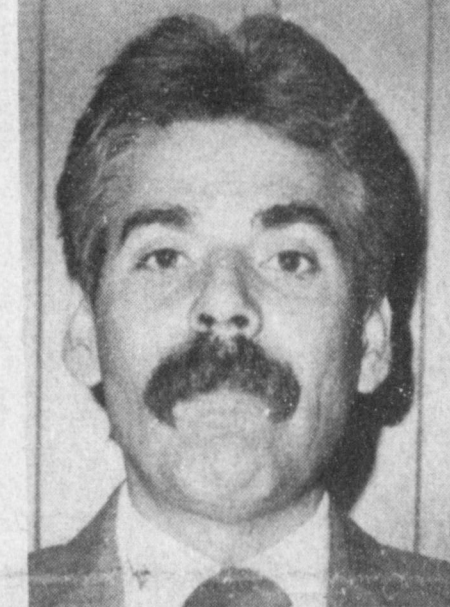

ROBERT R. ALANIS

## Robert Alanis Announces For Co. Judge

Robert R. Alanis, 41, a Bailey County resident for the past 12 years, has announced his candidacy for Bailey County Judge.

Alanis, who attended high school in Pharr, TX, moved to Bailey County from California.

He said he is as qualified as any of the candidates, and cited his background, which includes Police Science at the College of the Sequoias, Visalia, CA; An associate degree in Sociology from Gavalan College; and two years toward a B.S. in sociology with an emphasis toward Criminology.

He said he enjoys working with youth, and is a youth leader in the Calvary Baptist Church in Muleshoe.

He and his wife, Connie, are the parents of four children, with one each enrolled in the four Muleshoe schools.

Connie Alanis is a teacher's aide at Dillman Elementary. Their children are Joshua, sophomore; Nicole, eighth grade; Rodney, fourth grade and Shari, first grade.

Alanis said he is actively involved in the Boy Scouts, Girl Scouts, coaches 8-9 year olds in summer baseball; youth basketball and soccer.

When asked why he is seeking the office of county judge, he stated, "I own my own home in Bailey County, and pay taxes here. I have children in school here."

"I want the county's money to be spent efficiently for the benefit of the county. I want enough money in reserve for emergencies, however, I believe the taxpayers of Bailey County want their money spent for their benefit."

He is currently a self-employed insurance broker and a clerk at Town and Country Foods.

Robert R. Alanis asks for your support and influence in the upcoming March 13 Democratic Primary.



C. E. GRANT, JR.

## C. E. Grant Jr. Asking Vote: Commissioner

C. E. Grant, Jr., has authorized *The Journals* to announce his candidacy for Bailey County Commissioner, Precinct Two, subject to the March 13, Democratic Primary Election.

He stated, "I would like to announce my candidacy for the office of Commissioner of Precinct Two in Bailey County."

"I believe that by occupying this office that I can be of service to the community."

"My wife, Sharon, and I, have lived in Bailey County for 26 years. We have three children, Kevin, Laurey and Clay, who have attended Muleshoe Public Schools.

"For 26 years, I have farmed and operated an agri-business in the West Camp community."

"Because of this working experience, I feel that I understand the needs and the demands of this office."

"I would appreciate your support in the upcoming primary."

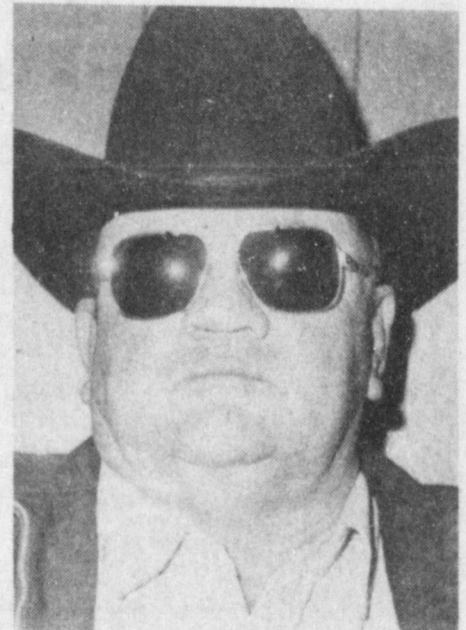

BENNIE CLAUNCH

## Bennie Claunch Seeks Office: Commissioner

Bennie Claunch, who has lived in Bailey County Precinct Four for the past 53 years, has asked *The Journal* to announce his candidacy for Bailey County Commissioner, Precinct Four.

He is a farmer and operates a cotton gin at Bula.

Claunch and his wife, Imogene are the parents of one daughter, Sherry Lynn, who resides in Lubbock.

Claunch commented, "I am interested in progress in this county. I think this is one way I can help see that progress keeps moving."

He asks for your support and your vote in the March 13 Democratic Primary.

# Congratulations!

## FIRST BABY

### of the '90s



The first baby born in Bailey County for 1990 was the baby daughter of Guadalupe and Adrian Del Gadillo of Friona. The young lady made her appearance Wednesday, January 3 at 11:55 a.m..

She weighed 6 lbs, 6 oz. and 20 inches long.



**BE THE GUEST OF HONOR**

Two  
Leal's Specials  
*Including Drink & Tostadas*

Leal's  
Restaurant



**FILLING ALL YOUR PRESCRIPTION NEEDS!**

Baby Wipes

Western Drug



**GIVING YOU THE BEST PRICES IN TOWN!**

Box of Huggies  
Small Convenience Pack

**thriftway**

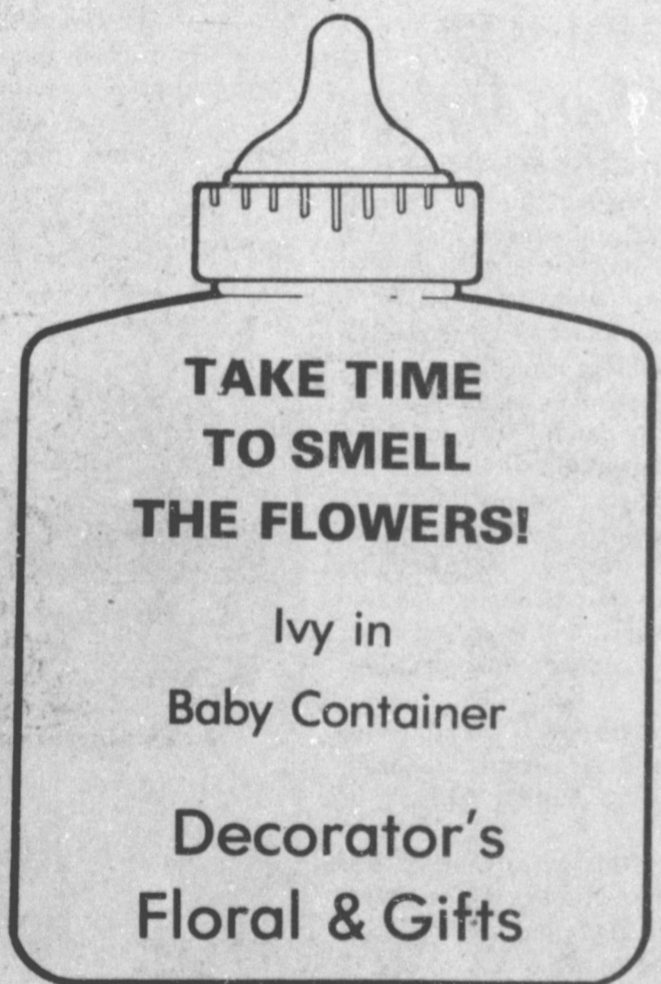

**TAKE TIME TO SMELL THE FLOWERS!**

Ivy in  
Baby Container

Decorator's  
Floral & Gifts



**GIVING YOU LOCAL NEWS AT YOUR FINGERTIPS!**

One Year's  
Free Subscription

Muleshoe Journal

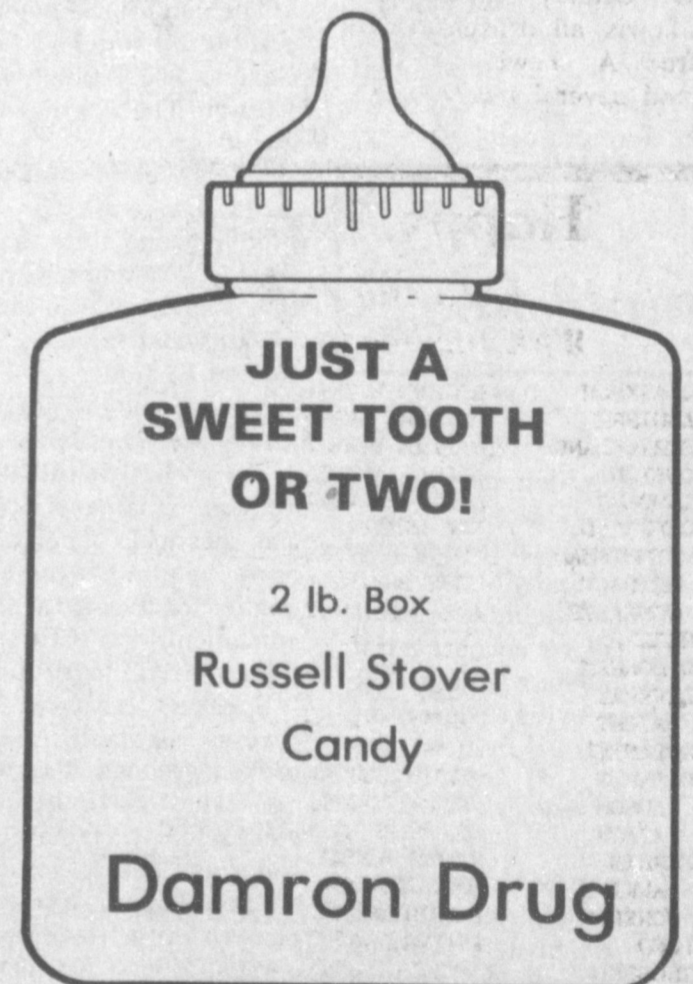

**JUST A SWEET TOOTH OR TWO!**

2 lb. Box  
Russell Stover  
Candy

Damron Drug



**PROVIDING YOU THE BEST POSSIBLE CARE!**

New Mother's Packet  
Diapers Milk  
Powders & Lotion  
Emergency - OB - Medical -  
Respiratory - Physical Therapy  
Lab

Muleshoe Area  
Medical Center



**BANK ON SUCCESS!**

\$50  
Savings Bond

**THE BANK**  
MULESHOE  
Member F.D.I.C.

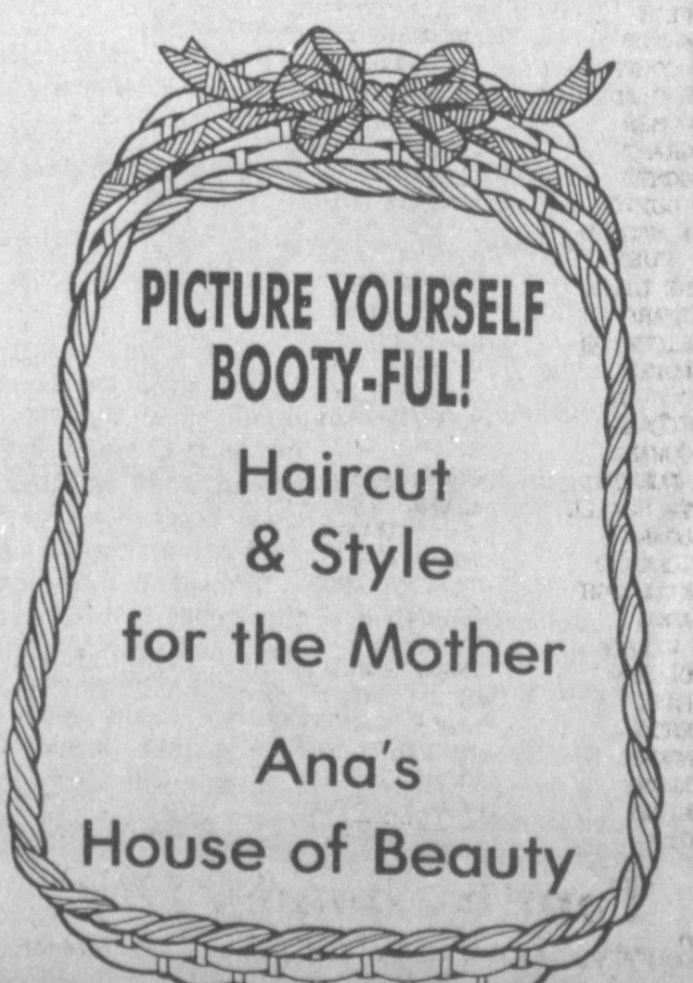

**PICTURE YOURSELF BOOTY-FUL!**

Haircut  
& Style  
for the Mother

Ana's  
House of Beauty

**Ross Goodwin  
Funeral Services  
Held Saturday**

Funeral services for Ross Goodwin, 75, were held at 2 p.m. Saturday, Jan. 6 in the Muleshoe Church of Christ with Bret McCasland, minister, officiating. Goodwin died at 7:20 a.m. Thursday in Muleshoe Area Medical Center.

Burial was in Muleshoe Memorial Park under the direction of Ellis Funeral Home.

Born Nov. 8, 1914, in Marshall County, Okla., he moved to Muleshoe on Jan. 1, 1939, from Kiowa County, Okla. He was a farmer, a member of the Muleshoe Church of Christ, Past Master of Muleshoe Masonic Lodge, Past President of Hi-Plains Underground Water Conservation District 1. He married Cap Parr on March 24, 1934, in Hobart, Okla.

Survivors include his wife, Cap; three sons, Bobby Ross Goodwin of Castle Rock, Colo., Richard Goodwin of Overland Park, Colo. and Bill Goodwin of Westin, TX; a daughter, Jana Floyd of Elkhart, Kansas; two sisters, Veta Self of Dimmitt and Doris Maltbie of Independence, Kansas; 11 grandchildren; and six great grandchildren.

**L. H. Lewis  
Services Held  
Here Saturday**

Funeral services for L.H. "Hamp" Lewis, 89, were held at 11 a.m. Saturday, Jan. 6 in Ellis Funeral Home, Chap. 6 in the Chimes with the Rev. Richard Edwards, pastor of the First United Methodist Church, officiating.

Burial was in Muleshoe Memorial Park under the direction of Ellis Funeral Home. Lewis died at 3:15 a.m. Thursday in Muleshoe Area Medical Center.

Born May 25, 1900, in Meridian, Texas, he moved to Muleshoe in 1933, from Meridian. He was a cattleman/farmer and a member of the Muleshoe First United Methodist Church.

Survivors include two sisters, Rowena Moore of Lubbock, and Louise Cooper of Lockhart; four brothers, Dr. Andrew E. Lewis, Charles G. "Grundy" Lewis, and Barry T. Lewis, all of Muleshoe, and Alfred A. Lewis of Ft. Worth; and several nieces and nephews.

**Kiwanis News**  
  
By R.A. Bradley

The Muleshoe Kiwanis Club hopes that everyone had a wonderful time for Christmas and the New Year holidays.

We hope that everyone has a good and prosperous 1990.

Fourteen Kiwanians, three honorary members, Chad Johnson, Robby Clapp and Jon Keith Turner, Sweetheart Amy Montgomery "AAUW Girl of the Month" and one guest, Spencer Tanksley, started 1990 off right by meeting at the Old Corral.

President Jim Lutz called the

**Mable Scott  
Services Held  
At Lubbock**

Funeral services for Mabel Scott, 88, of Lubbock were held at 10:30 a.m. Thursday at Sunset Church of Christ in Lubbock with Rex Boyles and Clyde Paden officiating.

Burial was at 2 p.m. in Muleshoe Cemetery under the direction of Resthaven Funeral Home of Lubbock. Mrs. Scott died at 6:15 a.m. Tuesday at St. Mary's Hospital following a brief illness.

Born in Indian Territory, she moved to Lubbock in 1965, from Muleshoe. She married B.C. Scott in 1920, in Hollis, Okla. He died in 1965. She was a member of the Sunset Church of Christ. She lived in Muleshoe eight years and in Plainview, Hollis and Dodson. She was a Gold Star Mother, a member of the Lubbock Christian University Associates and the Ladies Auxiliary of the Veterans of Foreign Wars.

Survivors include two sons, Hardy of Lubbock and Ronald of Temple; two sisters, Nola Freed of Statesboro, Ga., and Hazel Pennington of Oklahoma City, Okla.; seven grandchildren; and seven great grandchildren.

She was preceded in death by four sons, Ben Jr. in 1921, Raymond F. in 1930, Harold M. in 1945, and Paul in 1979.

Grandsons served as pallbearers.

The family requests memorials be made to the Sunset School of Preaching or to the Paul Scott Memorial Scholarship Fund at LCU.

meeting to order, the honorary members led the club in the pledge to the flag, and invocation was given by Eddie Morris.

Eddie has had the friendship coin since before Christmas and found a friend in Amy Montgomery.

**Jesus Trevizo  
Funeral  
Services Held**

Funeral services for Jesus Trevizo, Sr., 66, of Earth were held at 2 p.m. Saturday, January 6 in St. Mary Magdelen Catholic Church with Father Pat Maher, pastor, officiating.

Burial was in Earth Memorial Cemetery under the direction of Parsons-Ellis Funeral Home of Earth. Trevizo died at 2:20 p.m. Wednesday in Lamb County Health Care Center following a lengthy illness.

Born September 14, 1923, in Pearson, Chihuahua Mexico, he had been a resident of Earth since 1985, moving there from Dimmitt. He was a farm laborer. He married Maria Reyes Burciaga on Sept. 24, 1963, in Juarez, Mexico.

Survivors include his wife, Maria Reyes; five sons, Jose of Dimmitt, Lorenzo of Plainview, and Jesus, Alfonso and Aconzo, all of Earth; two daughters, Rosa Olivas of Plainview and Elva Gardea of Earth; two sisters, Francisca Gonzales of Denver, Colo. and Estella Bandt of El Paso; one brother, Antonio Hogguin of El Paso; and six grandchildren.

**Pearl Killingsworth  
Funeral Services  
Held Friday**

Funeral services for Pearl E. Killingsworth, 74, were held at 2 p.m. Friday, Jan. 5 in the Trinity Baptist Church with the Rev. Dale Berry, pastor, officiating.

Burial was in Muleshoe Memorial Park under the direction of Ellis Funeral Home. Mrs. Killingsworth died at 11:45 a.m. Wednesday at the Methodist Hospital in Lubbock.

Born May 26, 1915, in Sapulpa, Okla., she had been a resident of Muleshoe since January 1959. She married Boyd Killingsworth on Sept. 2, 1935, in Hitchita, Okla. She was a homemaker and a member of the Longview Baptist Church.

Survivors include her husband, Boyd; a son, Bill Killingsworth of Muleshoe; a daughter, Wilma Polson of Vernon; six grandchildren; and one great grandchild.

Glen gave the friendship coin to Amy to see if she might get her father in line. Robert stated that he had the car keys which would have more effect than the friendship coin. Good Luck, Amy.

Spencer Tanksley was our guest and our program. Spencer handed out programs and told us about the upcoming Bailey County Junior Livestock Show that will be held in the Bailey County Coliseum Jan. 18-20.

Spencer stated that this year, there would be approximately 150 hogs, 90 lambs and 45 cattle. This is real good for a county show.

Spencer told about how the youth and their families worked in grooming and showing their livestock. He said there are about 80 young people who will be involved in this year's show.

It was stated that every young person who entered into the show would receive prize money. The last place in each division would receive more prize money here than the first place in the major shows. So, each youth will receive something for his or her efforts. This writer says thanks to the Board for the idea.

**Emma Robertson  
Funeral Held  
In Littlefield**

Funeral services for Emma V. Robertson, 94, of Littlefield were held at 2 p.m. Thursday, Jan. 4 in Hammons Funeral Home Chapel with the Rev. Darwin Scott, pastor of the First Baptist Church, officiating.

Burial was in Littlefield Memorial Park under the direction of Hammons Funeral Home. Ms. Robertson died at 10:10 a.m. Tuesday in Littlefield Hospitality House following a lengthy illness.

Born in Panola County, she moved to Littlefield in 1950, from the Fieldton community. She married H.C. Robertson on April 21, 1917, in Kaufman. He died in 1970. She was a retired school teacher and a Baptist.

Survivors include a son, James of Muleshoe; a daughter, Virginia DeLano of El Paso; a brother, Ross Hull of Sherman; three grandchildren; nine great grandchildren; and one great grandchild.

eat breakfast and the money you would spend for breakfast would be donated to Division 33 for youth programs. So everyone get ready to lose some weight this day for the youth. We could all use this right after stuffing over the holidays.

Here's looking forward to 1990.

**Center Pivots In Spotlight At Seminole**

Use of center pivot irrigation equipment and its effects on the land and water supply, as well as on the farmer's pocketbook, will be explored at Seminole Jan. 16 during a multi-county conference.

The program, conducted by the Texas Agricultural Extension Service will be at 10 a.m. at the Seminole Civic Center. Lunch will be provided.

Center pivot systems offer crop producers many options, said David Kight, Gaines County agent with the Extension Service. The conference will address possible advantages and concerns in the use of the systems, he said.

A comparison of impact spray systems, low pressure drops and low energy precision application (LEPA) systems will be made by Leon New, Extension Service

agricultural engineer and irrigation specialist, Amarillo.

The quality of the area's groundwater will be reviewed by Wayne Wyatt, manager of the High Plains Underground Water District, Lubbock.

A comparison of costs between LEPA and conventional pivot systems will be presented by Dr. Steve Amosson, Extension Service agricultural economist, Amarillo.

Use of pivot systems for chemigation, the application of pesticides or fertilizers through the irrigation system, will be explained by Dr. W. Pat Morrison, Extension Service entomologist, Lubbock. Laws and safety procedures for such applications will be discussed by George Ratledge of American Technical Services, Clovis, N.M.

**Do you know  
you can try  
a hearing aid  
risk-free  
for 30 days?**

You need not risk a dime on a hearing aid unless you're convinced it's the right thing for you. We give you a full 30 days to decide how well you'll enjoy hearing with a custom fit Beltone hearing aid. If you're not satisfied with it for any reason, simply return it and we'll refund the full cost of the hearing aid.

At Beltone, we're in business to help people hear better. Call us for an appointment now!

Friday, January 13, 1990  
10 a.m.-12  
**Beltone® Bailey Co. Coliseum**  
Better Hearing Through Professional Care 272-4114  
Free Hearing Test

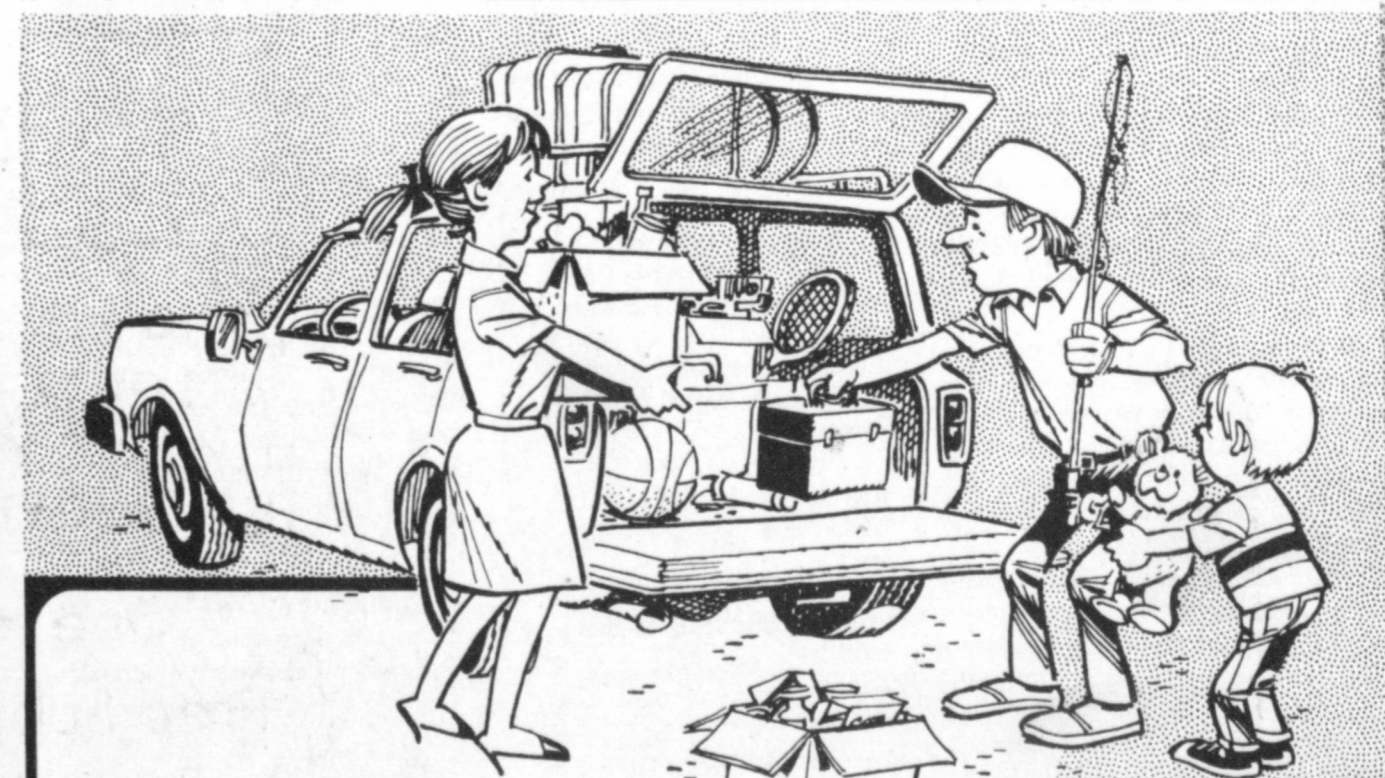

**GETTING READY FOR THE  
GOOD TIMES? SAVE TIME AND  
ENERGY FOR YOUR TRIP BY  
READING THE CLASSIFIEDS!**

Heading for vacationland? Plan ahead by scanning our classifieds for: canoes, fishing gear, trailers, resort areas, housesitters, dog kennels... you name it, we probably are advertising it in the classifieds! Read before you start packing! Call Classifieds today at:

**Muleshoe & Bailey Co. Journals**  
272-4536

**'Happy Birthday'**

To Our Patients  
With Birthdays In January

- |                   |                   |                    |
|-------------------|-------------------|--------------------|
| JARED CLARKSON    | ROLAND ESTRADA    | MONTY DENT         |
| LIBBY AGUIRRE     | HERBERT GRIFFITHS | BETTY TORRES       |
| KATHY STRICKLAND  | JACKIE WHEELER    | BILL BARKER        |
| KAY KNOWLTON      | GEORGE WHITLEY    | TAMI BRATCHER      |
| HOLLY LANDERS     | MIKE CALDWELL     | BRENDA COOK        |
| BOBBY CANFIELD    | KIM BLACK         | RACHEL FRANCO      |
| HOWARD ZIMMERMAN  | ANGIE KITCHENS    | TOMMY McCOLLIN     |
| GINGER METCALF    | JOHN BRYAN COWART | SANDRA ROBINSON    |
| ROBERT GONZALES   | ABRAHAM BAEZA     | MELISSA MATA       |
| TONI WHEELER      | EDDIE LUERAS      | ROSA GARZA         |
| RICHARD BONHAM    | BETTY SMITH       | REGENA CLARKSON    |
| LUIS OLIVEREZ     | AUDRA LEE         | LUISA CANTU        |
| CONNIE HAIGHT     | JEREMY COMBS      | RILEY BYERS        |
| ALBERTO DANIEL    | JIMMY WEAVER      | FRANCISCA OLIVEREZ |
| ALLEN ROBERTS     | TOMMY SISEMORE    | VICKIE BLEVINS     |
| STEVEN WAUSON     | KEITH TURNER      | D.B. HEAD          |
| AUBREY TAYLOR     | SAMANTHA CASWELL  | JULIE GILLELAND    |
| KEITH MORRIS      | KESHA TORBIT      | SAWNIE BRANSCUM    |
| BRENDA HAWKINS    | PAT LINDLEY       | BETH WATSON        |
| ELBERT NOWELL     | DON McDANIEL      | ROY LOCKER         |
| MONTY BOND        | FREDDIE ANZALDUA  | DONNA CLAYTON      |
| LANNY TRUSSELL    | ANGELA GABLE      | TRACY ANGELEY      |
| RONALD JONES      | DOROTHY LEE       | M.D. GUNSTREAM     |
| JOE COPLEY        | LINDA TUCKER      | MICHAEL DUNHAM     |
| DOUG BARNES       | CRYSTAL VASQUEZ   | STAN GOSSETT       |
| JOHNNY COOPER     | TOM BOUTELL       | JOE BOB OWEN       |
| JUANICE GLASSCOCK | JUSTIN HELTON     | TERESA BASS        |
| GARY TOMBS        | KAREN KELTON      | KATHIE BALLARD     |
| MARIO GRANT       | GILBERT SOLIS     | KRISTI BENNETT     |
| KEVIN GOMEZ       | IBEN ALLISON      | PAM REID           |
| CONNIE GUPTON     | BARBARA BUSH      | MICHAEL DURBAN     |
| TIMOTHY MADRID    | PATTIE FUCKETT    | ROGER WILLIAMS     |
| BRIAN BUSH        | MICHAEL ELLIOTT   | JESUSA SOTO        |
| CAROLINE LILES    | JUAN GONZALES     | RONNIE PEREZ       |
| BILL KINARD       | JOEL COWART       | CONNIE PEREZ       |
| KENNA RICHARDS    | JACEN CLAUVAH     | BONNIE PEREZ       |
| HELEN LOPEZ       | DAVID STONALL     | MARIA MARTINEZ     |
| LEON LOGSDON      | CARROL COPLEY     | COREY PUCKETT      |
| ANNIE FLORES      | JIMMY EGGERS      | JAN BARRETT        |
| BARRY COWART      | MICHAEL WILLIAMS  | ANDREA ROBERTS     |
| SEARON BURRIS     | CAROLYN SMYER     | BRANDY NELSON      |
| JEANETTA HUKILL   | MILTON NORMAN     | BETO DIAZ          |
| TOMMY BOWEN       | JACK TILLEMA      | EDNA ELLIS         |
| PAULA TOSCANO     | TOMMY FLOYD       | GLENDA STEVENS     |
| NOBLE KILLOUGH    | JACQUES SIDES     | SANDY BALDERAS     |
| DANA RASCO        | BRANDON WILSON    | DAMON PARKER       |
| MARION WILSON     | CLARENCE WILHITE  | AUDREE ANZALDUA    |
| CORY COLLINS      | TERRY MARRICKE    | PHYLLIS ANGELEY    |
| BOBBY FREE        | BILL COLLINS      | INEZ MCWILLIAMS    |
| ELSA MENDOZA      | LINDA REARDON     | RALPH NINO         |
| NEALY MOORE       | CHARLOTTE PROCTER | CURTIS BURRMAN     |
| BENNY BRUNS       | LINDA OROZCO      | MIKE MCCARTY       |
| MARK HEIDEL       | KEVA PETERSON     | DONNA PACHECO      |
| JOEL SOTO         | JANIE HUGHES      | LARRY COX          |



PEARL E. KILLINGSWORTH

ATTENTION  
Your only local media of general circulation that qualifies for & has a 2nd class newspaper subscribers mailing permit.  
U.S. Post Office Approved.

**Bailey County Journal** USPS 040-200  
Established March 31, 1963. Published by Muleshoe Publishing Co., Inc. Every Sunday at 304 W. Second, Box 49, Muleshoe, TX 79347. Second Class Postage paid at Muleshoe, TX. 79347.

Member 1990  
**TEXAS PRESS ASSOCIATION**

L.R. Hall, Publisher  
Sammey Hall, Vice President/Controller  
Chris Williams, News Editor  
Evelene Harris, Society Editor  
Holly Millage, Advertising Editor  
Dora Tomcano, Classified Editor

Muleshoe Journal and Bailey County Journal  
Bailey and Surrounding Counties  
By Mail \$14.75  
Muleshoe Journal and Bailey County Journal  
Elsewhere By Mail \$16.50  
Muleshoe Journal and Bailey County Journal  
Yearly by Carrier \$12.50

Advertising Rate Card on Application  
\*Advertisers should check their ads the first day of insertion. The Journals will not be liable for failure to publish and ad or for a typographical error or errors in publication except in the extent of the cost of the ad for the first day of insertion. Adjustment for errors will be limited to the cost of that portion of the ad where the error occurred.

**Tom K. Bonds, DDS**  
Terry, Tammy, Dana & Glenda  
108 W. 2nd. 272-5004

## Scholarship Applications Available At Extension Office

"We have received information about the Texas 4-H Foundation Scholarship program" said Kandy McWhorter. "Application forms are available at the Extension Office if you would like one. To be eligible for one of these scholarships, you must meet the following requirements:

- actively participating in 4-H during part or all of the 1989-90 4-H year.
- will graduate from high school during the 1989-90 school year.
- have a minimum SAT score of 800 or minimum ACT score of 18. No other test (including PSAT) will be accepted.
- have made formal application to enroll at a Texas college or university.
- applicants must meet the entrance requirements of the college or university they plan to attend.

### Clinical Test

#### For 'Cold' Laser

#### Treatment Underway

Clinical tests of a new "cold" laser treatment for atherosclerosis in coronary arteries are underway at Baylor College of Medicine and The Methodist Hospital in Houston.

The technique, called excimer laser angioplasty, vaporizes the build-up of plaque deposits along artery walls without heat by breaking chemical bonds. It is performed in the cardiac catheterization laboratory and is considered an alternative to bypass surgery in some cases.

Dr. Albert E. Raizner, associate professor of medicine at Baylor, director of the cardiac catheterization laboratories at Methodist and a cardiologist with The DeBakey Heart Center, said the excimer laser may prove advantageous because it removes plaque with less potential injury to artery walls, rather than pushing it aside as traditional balloon angioplasty does.

"If we can remove plaque without injuring the wall of the artery, we may do a better job long-term than with traditional balloon angioplasty where arteries are stretched," Raizner said.

In balloon angioplasty, a balloon-tipped catheter is pushed through clogged arteries. The balloon is inflated to compress plaque blockages, clearing the artery for a less obstructed flow of blood.

However, 25 to 30 percent of successful balloon angioplasty patients suffer a recurrence of plaque blockage within one to two years of the procedure. A treatment which totally removes the plaque with less stress to the artery walls may reduce this recurrence rate.

The excimer laser angioplasty technique now being tested at Baylor and Methodist may prove to be the improved atherosclerosis treatment researchers have been seeking, Raizner said. "Results on more than 20 patients so far have been encouraging, although we still have one to two years of testing ahead of us."

"We have also received information on the 4-H Foundation Collegiate Scholarship. Application forms are available in the Extension office. The eligibility requirements are:

- active participant in 4-H during high school.
- successfully completed 30 hours of undergraduate college work by the time scholarship payments begin.
- minimum of 2.5 GPR (based on a 4.0 system).
- attending a Texas college or university.

Application forms for scholarships from Southwest Texas State University are also available at the Extension office. You must be planning to major in some phase of agriculture. Requirements for entering freshmen are: a minimum of 18/800 on ACT/SAT and/or in the upper 25 percent of their high school class. Of the three required letters of recommendation, one must be from an administrator capable of appraising academic potential.

"The College of Agricultural Sciences at Texas Tech University has provided us with information on scholarships available to entering freshmen. Scholarships range in amounts from \$250 to \$2000 per year. There are at least three levels of scholarships at Texas Tech. You must meet all admission requirements of the University and major in one of the degree programs in the College of Agricultural Sciences.

Additional requirements for the Gold Dean's Scholar's Scholarship include graduating in the upper 10 percent of your high school class and a combined SAT score of 1300 plus or composite ACT of 30 plus. The requirements for the Silver Dan's Scholar's Scholarship are: graduating in the upper 10 percent of your high school class and a combined SAT score of 1200 plus or a composite ACT of 28 plus. The other special freshman scholarships are based on entrance examination scores of above 1000 on the SAT or 22 on the ACT, and/or being in the upper 20 percent of your graduating class. Some of these will be awarded with lower scores when exceptional leadership has been demonstrated and financial need is a principal criterion.

#### Definitely Definite

The employer was leaving the office. He was instructing his new secretary as to what to say if any calls came in his absence.

"I may be back this afternoon," he told her. "And then again I may not."

The secretary nodded. "Yes, sir," she said, "Is that definite?"

#### Explanation

"I know why we shouldn't despise our enemies," said little Mary. "All right," said the teacher, "tell us."  
"Well, we ought to like what we've made."



**MULESHOE HEALTH CARE CENTER RECEIVES CHECK**--Friday afternoon, Norma Bruce (left) treasurer of the Jennyslippers, presented a check to Rachel Snider, administrator of the Center, as Nancy Kidd, Jennyslipper, looks on. This money will be used toward the purchase of an icemaker for the Center. This was the proceeds from the Bakeless Bake Sale. (Journal Photo)

## What To Bring To The Emergency Room

By their nature, medical emergencies are unpredictable. Even so, people can prepare themselves for a trip to the emergency room by having some vital information readily available when an emergency occurs.

Upon entering an emergency facility, individuals will be asked many vital health questions. The facts supplied enable hospital personnel to secure an accurate medical history and assess the patient's needs. The Emergency Services Department of Methodist Hospital offers the following advice that will make a trip to the emergency room less hectic.

**•Medication**--If an individual is taking any kind of medication--prescription or over-the-counter--take it to the hospital. This information may help with the diagnosis and avoid conflicts with any medication an emergency physician may prescribe.

**•Allergy Records**--If the patient is allergic to any medication, be sure to inform the emergency

room staff immediately.

**•Know Your Physician's Name and Telephone Number**--It may be necessary to notify your physician about your condition, so have his or her name and number available.

**•Immunization Records**--It is helpful to know whether immunization records are up-to-date or if immunizations will be required.

**•Insurance**--Bring accurate insurance records, including a current identification card, policy and policy number, to the emergency room. If an individual is bringing in a neighbor's child for treatment, bring a signed authorization for medical treatment and information on how to get in touch with the child's parents.

**•Medicine Containers from a Suspected Overdose**--The person accompanying a patient suspected of a poisoning or drug overdose should bring the bottle that contained the solution or pills.

The Emergency Services Department of Methodist Hospital is open 24 hours a day, seven days a week. If emergency services are needed, or for additional information, call (806) 793-4366.

## Rebekah Lodge News

Noble Grand Linda Tosh called the Muleshoe Rebekah Lodge No. 114 to order on Tuesday, January 2. Thirteen members were present. The American Flag was presented by Dorothy Browning with the Rebekah Flag being carried by Ona Berry. The opening prayer was given by Sandi Robinson.

Communications were read from the president of the Texas Rebekah Assembly. A donation was sent to the Childrens Home to go toward new dining room furniture.

Adele Tompkins, treasurer, read the financial report. The auditing committee consisting of Pat Langfitt, Novella Price and Sandi Robinson met and found the books correct.

June Green read the semi annual report. A check was sent to Assembly for the per capita tax.

It was reported that Tuesday, January 16 will be installation of officers. The members elected to have a salad supper and to have a formal installation.

It was also reported that the Rebekahs' will sponsor skating on Friday, January 12 at the coliseum starting at 7 p.m. and continuing until 9 p.m.

Novella Price served refreshments to the members.

Mary Kay Cosmetics  
Josie Flowers  
272-3865  
Call 8-12 a.m.  
and  
after 6 p.m.

## Nursing Home News

Our heartfelt thanks to each of you for helping make this the

### Girl Scouts Plan Annual Cookie Sale

Girl Scout's annual cookie sales will begin at 4 p.m. Friday, January 12 and continue through January 28. Two new varieties, Carmel delites and lemon pastry cremes have been added to the list of old favorites. Other varieties include: thin mints, peanut butter sandwiches, shortbread, peanut butter patties and golden yongles (sugar-free crackers). The scouts reported that the cookies contain no artificial preservatives and are baked with 100 percent pure vegetable oil, and are Kosher.

These cookies will sell for \$2.50 per box, a 50 cent increase over last year, due to the cost of ingredients and shipping charges. This is the first increase in ten years.

Prizes will be awarded to girls selling various amounts of cookies and every girl's goal is a campership to Summer Camp 1990.

by: Joy Stancell

best Christmas ever. You each one did a special part to fill a special need that would have not been, without you. Thank you for being part of our HealthCare team.

\*\*\*  
We wish you every New Year joy and blessing from the residents and staff of the HealthCare Center.

\*\*\*  
Friday afternoon Rev. and Mrs. Reid from the Assembly of God Church came for singing and devotional. Refreshments were served by Joyce Turnbow and Lona Embry.

\*\*\*  
Sunday afternoon the New Covenant Church came for Gospel music and visitation.

\*\*\*  
Tuesday afternoon Beth Watson, Laverne James, Linda Low, Bonnie Green, Lula Maye Shanks and Claudine Embry came to shampoo and set the ladies hair and help get them "fixed up" for the party. Frieda Locker gave manicures.



**GIRL SCOUT COOKIE SALES BEGIN**--(From left) Leslie Radford, Marthella Lewis and Lacy Morris, from Junior Girl Scout Troop 152, are just a few of the Muleshoe Girl Scouts who will be ringing doorbells in Muleshoe Jan. 12 to 28, selling Girl Scout cookies. (Journal Photo)

Happy New Year!  
Don't Just Say It...  
Do It!

33 Treatments for \$135.00  
Great For Firming & Toning Spinal Alignment

Pat Walker's Figure Perfection Salons International  
2401 N. Main Suite C  
769-2105

# CLEARANCE SALE

Children's Dusters & Rodeo Jackets 30% Off	All Men's Dress Pants & Jackets Excluding Wranglers & Levis 50% Off	All Men's & Ladies Coats 50% Off
All Ginnie Johansen Scarves \$14.98	All Sweaters & Fleece Jogging Suits 50% Off	Ladies Handbags 30% Off

Coordinates & Dresses by Cambridge, Tanner Sport, Sabino, Heirlooms Alexander Campbell, Go Vicki!, & Leslie Faye  
As Low As 75% Off

All Sterling Jewelry 30% Off All Other Jewelry 50% Off

Rip's Ladies' Apparel  
NO REFUNDS ON SALE MERCHANDISE  
1-800-748-2459  
482-3363  
314 Wheeler St. IN TEXICO  
We're Your Family Store!

HOURS: 8:00 to 6:30  
Monday thru Saturday

# Ring In the Savings

Wells Lamont  
ALL Gloves 10% Off

We Have Ski Gloves For The Entire Family

# Fry & Cox, Inc.

401 S. 1st Muleshoe 272-4511



**MRS. SANTA CLAUS**--Katie Roubinek was recently named Mrs. Santa Claus by listeners of Channel 6 TV. Mrs. Roubinek received several gifts from local businesses, including: Patio Beauty Shop, Serv-All Thriftway, Western Drug, La Placita Mexican Food Restaurant, Perry's and the Dairy Queen. Other candidates vying for the title included: Paula Madrid, Ece Benedict, Starla Ellis, and Mrs. F. M. Smith of Sudan. (Guest Photo)

## Amy Montgomery Named AAUW Girl Of Month

Amy Montgomery, daughter of Robert and Sharon Montgomery, has been chosen as the January AAUW Girl of the Month. "In order to receive this honor, Amy had to meet certain qualifications set by the American Association of University Women" said Jean Allison. "Each month this group chooses a junior or senior student who shows leadership qualities in both academic and extracurricular activities at school, is active in the community and has high moral standards."

Throughout her high school days, Amy has been a responsible class member holding a number of class offices. She is reporter of the senior class and was class secretary both her freshman and sophomore years. She is a member of the National Honor Society and serves that organization as reporter this year. Amy is a member of the Student Community Action Club and has been the treasurer of this club as a junior and this year as a senior.

Amy was a member of Future Teachers of America as a freshman and sophomore and was a member of the Fellowship of Christian Athletes as a freshman, sophomore and a junior.

She played basketball as a freshman and sophomore and was in the One Act Play last year. She received the Rotary Youth Leadership Award and serves the community as a Chamber of Commerce Ambassadorette.

She is a member of the Muleshoe Church of Christ and is a member of the youth group there.

Through her membership in SCAC, Amy works in the community to preserve some of this area's heritage, as well as working on other community projects.

"AAUW says congratulations to this truly outstanding young lady.

### MICROWAVE TIPS

Know how to make hot buttered rum in the microwave? It's easy.

Microwave a third cup of margarine or butter with a good pinch of nutmeg on high for a minute and a half. Stir in a quart of apple juice, a cup of rum and a third of a cup of brown sugar.

Microwave on high (stir twice) for 6-8 minutes. Serves six, or seven.

## Cleta Robertson Named Six Months Best Loser

Cleta Robertson was crowned "Six Months Best Loser" of TOPS chapter No. 34 Thursday night. This is the second consecutive time for her to receive this honor. For being best loser, she received a crown charm, banner, and a gift from each member of the club. Alma Robertson was named first runner-up and she received a charm, banner, a gift from the best loser and a check from the club. Others receiving charms were: Evelene Harris, second runner-up; Mollie Davis, third runner-up and Alene Bryant, fourth.

Laverne James, leader, called the regular meeting to order at 6 p.m. in the Heritage Thrift Shop. She led the group in the TOPS pledge, fellowship song and a prayer.

Orvdie Burris, weight recorder, called the roll with 18 members answering with the amount they had lost or gained.

A treasurers report was given by Ruth Clements, treasurer. Coming from behind, it was

announced that the green team had won the "Christmas Tree" contest, by only one point. The "Daisy" contest was started and will continue until someone removes all the pedals from her daisy.

Names were drawn for 1990 secret pals.

Laverne James read a letter from Mona Spencer, Area Coordinator.

Best loser for the week was Betty Jo Davis. Cleta Robertson was first runner-up and Mary Edmiston was second runner-up.

For the month of December, Evelene Harris was named best loser. Alene Bryant was first runner-up and Mollie Davis was second runner-up.

The meeting was closed with the singing of the goodnight song.

### Enochs News

by: Mrs. J.D. Bayless

The Nichols relatives had their gathering at the home of Mr. and Mrs. Dale Nichols during the New Year's weekend. All of his brothers and sisters were present, Mr. and Mrs. Harold Dean Nichols and daughter of Idalou, Mrs. Norma Jean Davis of Shallowater, Myrlene Nichols and a friend, Joanna, of San Antonio, Mr. and Mrs. Sammie Nichols and family of Clamore, Ok., Mr. and Mrs. Quinton Nichols of Enochs and their children, Mr. and Mrs. Richard Nichols and son of Clovis, N.M., Tammy and children, Mr. and Mrs. Jerry Nichols of Muleshoe, Mr. and Mrs. Donnie Nichols and children of Canyon and Mrs. Paula Grant and children. Also an aunt, Ruby Caperton, of Lubbock. There were 30 present for lunch Saturday.

Mrs. Inez Sanders had her grandsons visit her Tuesday till Friday, Eric and daughter, Sheally Wright of Ill. and Michael Wright from Tucson, Az., Thursday they had their Christmas dinner. Mrs. Joyce Beasley and family also had dinner with them.

Mr. and Mrs. Roger Jones and children of Luders, Mrs. Roslyn Sellers of Seagraves and Patrice Wheatly of Lelia Lake were guests in the home of Mrs. Lorella Jones and Wendell Tuesday.

All of the Laytons' had Christmas with Loretta and Harold Layton at Dell City. Harold and Loretta had all of their children home also, and Mrs. Olive Cox and Mr. and Mrs. Junior Austin.



AMY MONTGOMERY

### Lazbuddie Home Economics News

Mrs. Barbara Lust, home economics instructor at Lazbuddie, conducted an unusual teaching unit during the months of November and December. She led her students in a unit on entrepreneurship. The students were allowed the experience of creating and operating a business. The objective of the teaching unit was to give students first-hand experience with creating and marketing products, with specific emphasis on management skills, community relations, positive group work habits, quality in workmanship, and responsibility to consumers.

The class groups first decided what products they would be able to create and sell that would be of interest to a buying public. They decided to make baked goods for the holidays, hair clasps, and tie-dye T-shirts and socks. The individual groups then went out and took orders for their products and were responsible for making and delivering the products. They set prices for their goods after calculating the cost of raw materials and deciding how much they would need to charge in order to make a reasonable profit and still sell the merchandise at a reasonable cost.

Mrs. Lust praised her students for the responsibility they showed during the entire project. Most of them put in many hours after school and on weekends in order to finish the products on time. Mrs. Lust said that the students worked well together and turned out very good quality products.

Mrs. Lust feels that the entrepreneurship unit was very effective and was something that made an impression on her students.

The profits made from the sales will go into the Future Homemakers of America fund. Mrs. Lust said that FHA is co-curricular with all of her home economics classes. Therefore, she was able to utilize a fund-raising project for FHA as a valuable instructional unit in the classroom.



**SIX MONTH BEST LOSERS**--Cleta Robertson, left, was named "Six Months Best Loser" of TOPS Chapter No. 34 Thursday night. Alma Robertson, right, was first runner-up. They each received banners and charms and Cleta received a gift from each member of the club and Alma received a gift from Cleta and a check from the club. (Journal Photo)

Arnold Archer of Muleshoe visited in the home of the Burley Roberts New Year's Day.

Rondy McCall of Spur visited his uncle Shorty McCall the past week.

Mr. and Mrs. Jarrol Layton and children and Mrs. Bill Key and Mrs. Bonnie Long attended the golden anniversary of Mr. and Mrs. Woodrow Self Saturday at the Methodist Church in Morton.

Guests in the home of Rev. and Mrs. David Graves Tuesday till Friday was his parents, Mr. and Mrs. Sidney Graves of Waco.

Mrs. Wanda Layton and sons, Jarrol and Keith Layton and children had their Christmas dinner and family gathering at her sister's, Oleta Burris', Sunday, Dec. 31 all of Oleta's children and grandchildren were present.

Mr. and Mrs. Rodney Vasquez and children of Ft. Worth and Robert Zomora of Austin visited their parents, also their grandparents, Mr. and Mrs. Clifford Snitker during New Year's.

Sidney Key spent the holidays with his parents, the Bill Keys'. They all also visited the Bud Huffs'.



Mr. and Mrs. Hollis Moree  
and

Mr. and Mrs. Kenneth Russell

invite you to share in the joy  
of the marriage uniting their children  
Holly Ann

and  
Clinton Dean

This celebration of love will be  
on Saturday, the thirteenth of January

Nineteen hundred and ninety  
at seven o'clock in the evening

First Baptist Church  
Springlake, Texas

Reception following  
in Fellowship Hall

# THANKS

...To You Our  
Customers For Your Patronage.

Each Year Brings New  
Challenges & Ideas But We  
Hope Our Sincere Service  
To You Remains The Same.

The Muleshoe Art Loft

January

## Clearance Sale

Fall Merchandise

30% Off

Come See Our New Spring Arrivals!

*Lookin' Good*

206 Main272-5052



**NEW FIRE CHIEF, ASSISTANTS TAKE OFFICE**--Wednesday night, in the first meeting of the new year, the Muleshoe Fire Department met for a business session. Taking office were new fire chief, Donald Harrison, left, and his assistants, including, from left: Harrison; Jack Kennels, assistant chief; Charles Lorange, training officer; Gary Toombs, assistant training officer; and Jimmie Mills, fire marshal. (Journal Photo)



**FIRE DEPARTMENT OFFICERS AND EXECUTIVE BOARD**--Taking office Wednesday night at the first meeting for 1990 was the new slate of officers for the Muleshoe Fire Department. Pictured from left are Larry Rasco, president; Richard Ronek, vice president; Scott Churchman, secretary; Tom Ladd, treasurer; and executive board members Brian Rudd, Fred Clements, Richard Railsback and Mickey Tosh. Not pictured is reporter, Ralph Sanchez. (Journal Photo)

## Irrigation Conference Scheduled

Ways to make irrigation water--and irrigation dollars--get better results will be shared by four Panhandle producers during the annual High Plains Irrigation Conference in Amarillo on Tuesday, January 9.

The farmers and cattle operators will join an array of scientists and educators on the program at the Texas A&M University Agricultural Research and Extension Center, 6500 Amarillo Blvd. West. The conference begins at 8:30 a.m.

Crop production has continued to be good, even where irrigation water isn't as adequate as it once was, said Leon New, agricultural engineer and irrigation specialist with the Texas Agricultural Extension Service. He is conference coordinator.

But reduced water supply requires good planning, evaluation and management, New said. Charles Schlabs, Hereford producer, will share steps he has taken to manage his furrow irrigation.

Decisions to purchase center pivot systems are made with confidence they will pay, New noted. Harold Grall, manager of Coleman Agri Enterprises in Dumas, will compare their center

pivots with their row water systems.

Many cattle operations in the Panhandle are using irrigated grasses. Larry Jeffus, producer at Guyton, Okla., will tell how he has managed to make Old World Bluestem highly productive.

Reasons and considerations in switching to irrigated grass will be discussed by Byron Gossett, Dumas cattleman.

Other presentations will examine public concern over water availability and quality in the present and future.

Laws regulating water use, rights and permits will be reviewed by Austin attorney Frank Booth. Recent legislative activities addressing water issues will be discussed by Richard Bowers, manager of North Plains Underground Water District, Dumas.

The condition of our underground water will be reported by Wayne Wyatt, manager of the High Plains Underground Water District, Lubbock. Jim Hayes, Clarendon real estate agent and appraiser, will discuss the impact water has on land values.

Dr. Carl Patrick, Extension Service entomologist from Ama-

rillo, will present an update on new and proposed regulations for pesticide applicators, especially as they relate to chemigation--the application of chemicals through an irrigation system.

The conference is sponsored by the Extension Service and the Panhandle Economic Program, a multi-county organization set up by the Extension Service to promote economic development and improvement of the area.

### Muleshoe...

Cont. From Page 1

of Hobbs, N.M., has made the Dean's Honor Roll at Hobbs Nursing School.

Adult Basic classes will resume after the holidays at the Watson Junior High on Tuesday, January 9. Classes are held each Tuesday and Thursday evenings from 7:00 P.M. to 9 P.M.

These classes are for adults who want to gain their high school diploma (GED) and for adults who want to become more efficient in English, reading, science and math. Classes are also available for adults who cannot read, write, or speak English. Classes are free. If you have questions, please call 272-3325.

At 7:30 p.m. on Monday, January 8, the board of trustees of the Muleshoe Independent School District will meet in regular session in the school administration building.

Following formal opening of the meeting, business items to be discussed include: Roofing bids for junior high gym and take appropriate action; approve the district's 1988-89 Annual Performance Report; and discuss Board training session with Dr. John Towley and take appropriate action.

Financial reports and the tax collection report will be given.

Informational reports will be given by the board president; superintendent; assistant superintendent for business and assistant superintendent for instruction.

The board will go into executive session to discuss legal issues involving a civil suit filed against the school board; and for the superintendent's evaluation.

The Jennyslipper annual banquet is Tuesday, January 9, at 7 p.m. at the Bailey County Civic Center.

All Jennyslippers and their spouses are asked to attend.

## Program Provisions

Cont. From Page 1

percent of their permitted acreages for wheat, feed grains, and cotton. Producers participating in this option will not lose or gain farm acreage base or individual crop acreage bases on their farm as a result of 0-25 plantings.

Following the sign-up period, USDA will estimate whether, based on the anticipated additional 0-25 soybean plantings, the average market price for the 1990 crop of soybeans. If the soybean price is expected to be below \$4.98 per bushel, CCC will reduce or eliminate all or a portion of the permitted acreage that may be planted to soybeans under this program.

Program benefits other than soybean price support loans and purchases will not be available to producers who participate in the 0-25 program.

2. Planting Options  
Producers who participate in the 0-92 and/or 50-92 provisions of the 1990 programs may plant certain approved non program crops on land designated as conserving use (CU) acreage.

The approved crops may not be grown on land designated as ACR.

The selected crops are: Sunflowers, flax, rapeseed, including canola, safflowers, castor beans, mustard seed, crambe, triticale, quinoa, Jerusalem artichoke, kenaf, milkweed, amaranth and psyllium.

A condition for the option to plant these crops on CU or 0-50/92 acreage, is that the producer must agree to forego any deficiency payments that would otherwise be paid on such acreage. This requirement is imposed to prevent any possible adverse impact on traditional producers of these commodities.

Other crops were not approved to avoid adverse impact on the price of those crops. Producers cannot use their oat base for approved non program crop production. Oats are in short supply and allowing oats base to be used for this purpose would only make the situation worse.

1989 DISASTER PROGRAM  
The State ASC Committee has established the county average

yields on the following commodities to be used in calculating production from replacement acres: Grain Sorghum, Irr. 71.2 bu., Dry 36.0 bu., Corn, Irr. 148.3 bu., Cotton, 386 pounds.

The final date to sign up and complete your disaster application is April 2, 1990.

WOOL  
January 31, 1990, is the final date for filing your 1989 wool sales documents for the incentive payment.

INTEREST RATE  
The loan interest rate for January is 7.750 percent.

RECONSTITUTIONS  
We need to know of any changes that would cause a farm

### Panama...

Cont. From Page 1

briefings from military commanders in the field.

Combest's interest also has its personal side. "My son Haydn, who serves in the U.S. Marine Corps, faces the potential call to duty from his post in Spain," said Combest. "When the U.S. mounted this defense to safeguard Panama's democracy in its weakest moments of birth, parents of American soldiers felt this hit close to home."

As a member of the Subcommittee on Intelligence Oversight and Evaluation of the Committee on Intelligence, Combest will be the only Texas Republican member of Congress traveling to Panama.

The congressional delegation includes representatives from the committees on Appropriations, Foreign Affairs, Intelligence, and Merchant Marine who will share their firsthand observations of Panama after Congress convenes January 23.

or farms to be combined or divided for the 1990 program year.

OFFICE CLOSED  
The ASCS office will be closed February 19, 1990, in observance of George Washington's Birthday.

### Vegetables...

Cont. From Page 1

director of the Center of Produce Quality, United Fresh Fruit and Vegetable Assn., Alexandria, Va.

Texas pesticide laws and regulations will be explained by Levon Harmon, pesticide specialist with the Texas Department of Agriculture, Amarillo.

Dr. Denise McWilliams, Extension Service training specialist in agricultural chemicals, from College Station, will discuss chemical labels and water quality.

The use of low energy precision application (LEPA) irrigation systems to apply chemicals to vegetable crops will be assessed by Dr. William Lyle, professor of irrigation engineering with the Texas Agricultural Experiment Station (TAES), Lubbock.

Efforts to control the diamond-back moth in vegetable crops will be related by Dr. David Bender, assistant professor of horticulture, TAES, Lubbock.

Tony Pardo, Extension Service pesticide safety agent, will discuss safe use of agricultural chemicals.

The conference is sponsored by the Extension Service, Experiment Station, Texas Tech, High Plains Vegetable Growers and Shippers Council, Deaf Smith County Extension vegetable program development committee, and TDA.

**FREE HEARING TESTS FOR SENIOR CITIZENS**

MEET AT WESTERN DRUG — MULESHOE  
114 MAIN  
Wednesday, January 10, 1990  
COME BY OR CALL 272-3106 9:30 a.m. - 10:30 a.m.  
10 DAYS FREE TRIAL 12 BRANDS TO CHOOSE FROM  
SATISFACTION GUARANTEED

Sponsored by REGISTER FOR FREE  
LIVINGSTON HEARING AID CENTER — HEARING AID

1122 10TH LUBBOCK, TX 79401 800-722-2551  
600-BOQUINCY PEARLAND, TX 77027 800-772-8874

## COLD CASH...

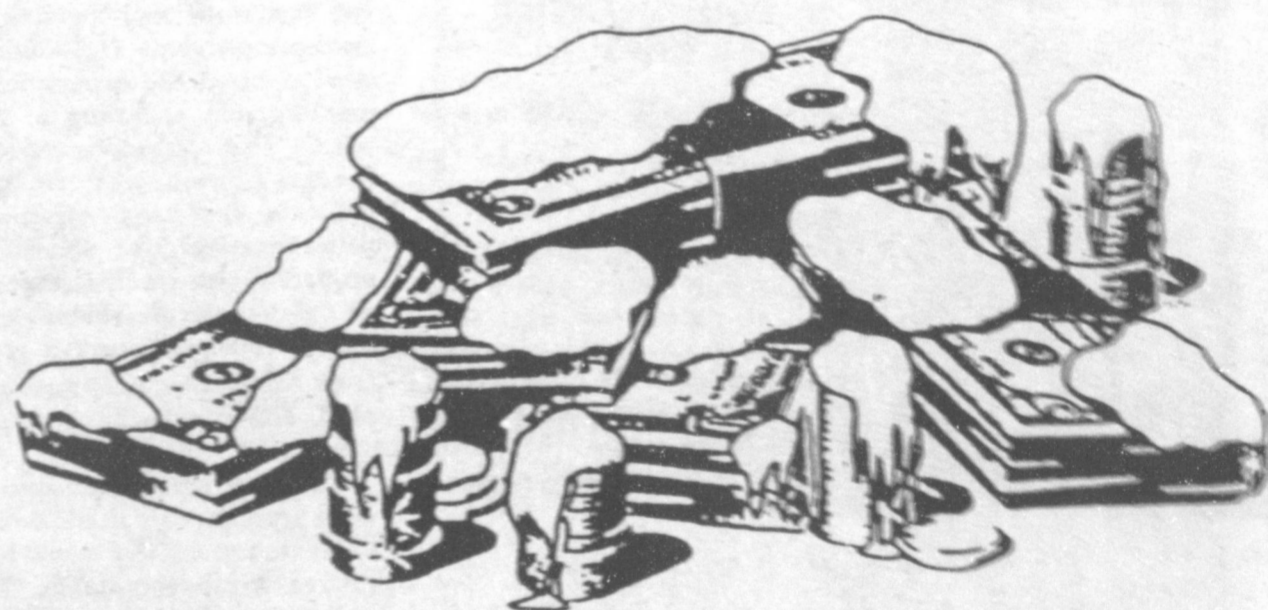

When You Need It  
For Any  
Good Reason ...  
We Have It!



202 S. 1st

Member F.D.I.C.

272-4515

## Bailey Co. Political Calendar

Bailey County Judge

Marilyn Cox

Jim Watson

Robert R. Alanis

District Judge

Jack Young

Commissioner Prec. 4

Jodie Barrett

Bennie Claunch

Commissioner Prec. 2

C.E. Grant

\*\*\*\*\*  
**VOTE!**

# Boys Varsity Basketball

## In Action At Sudan

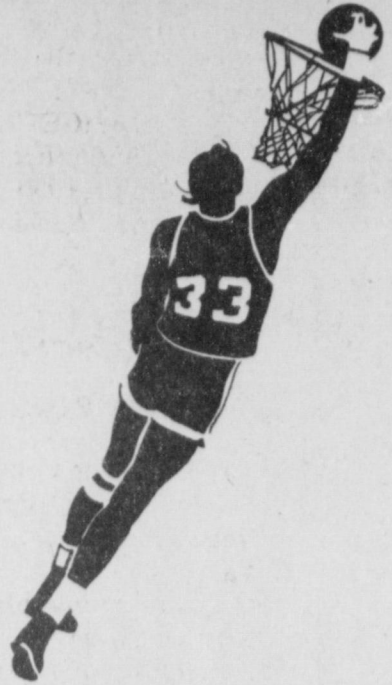

**GOING UP FOR TWO**--Frank Precure, Mule No. 32, goes up for two points against these Farwell Steers in action at the Sudan Invitational Tournament last week. Coming in from the side is Colin Tanksley, No. 40, to assist his teammate. (Journal Photo)

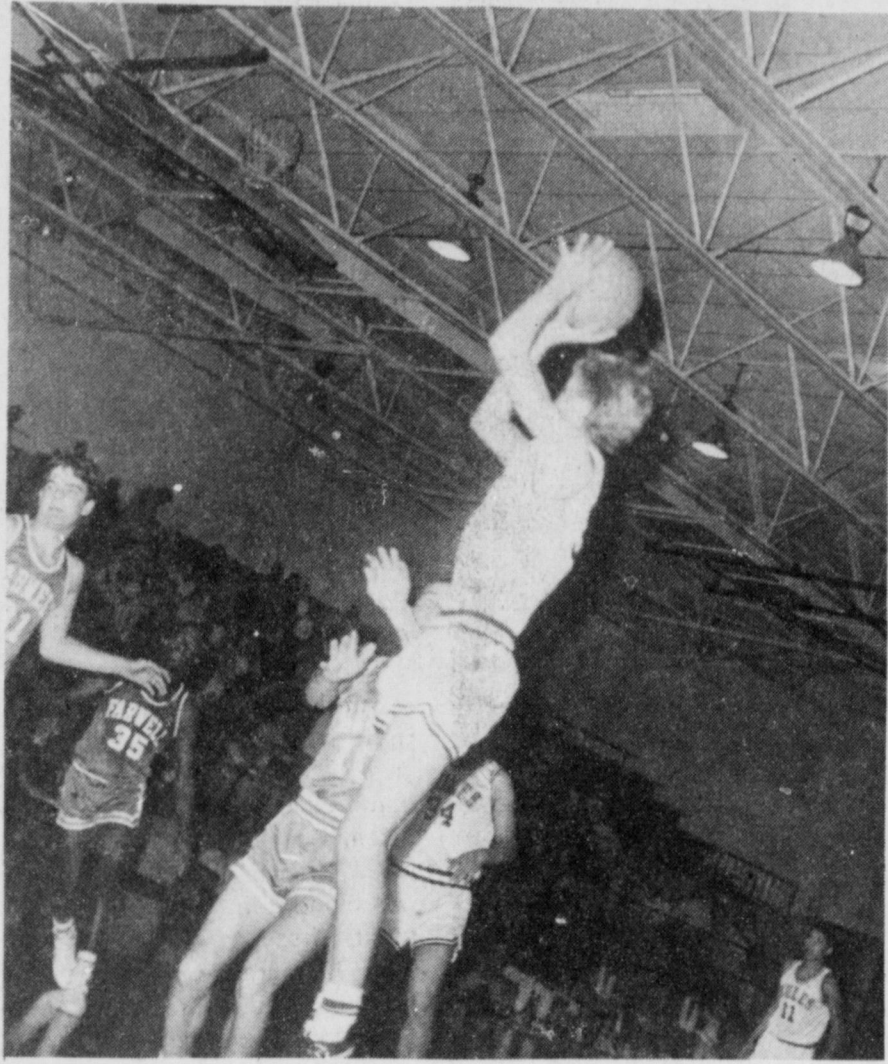

**SHOOTING FOR TWO MORE POINTS**--Mule No. 30, Brian Bush, tries for two points against his Steer opponents in basketball action in Sudan last weekend. The Mules lost to the Steers by a score of 85-55. (Journal Photo)

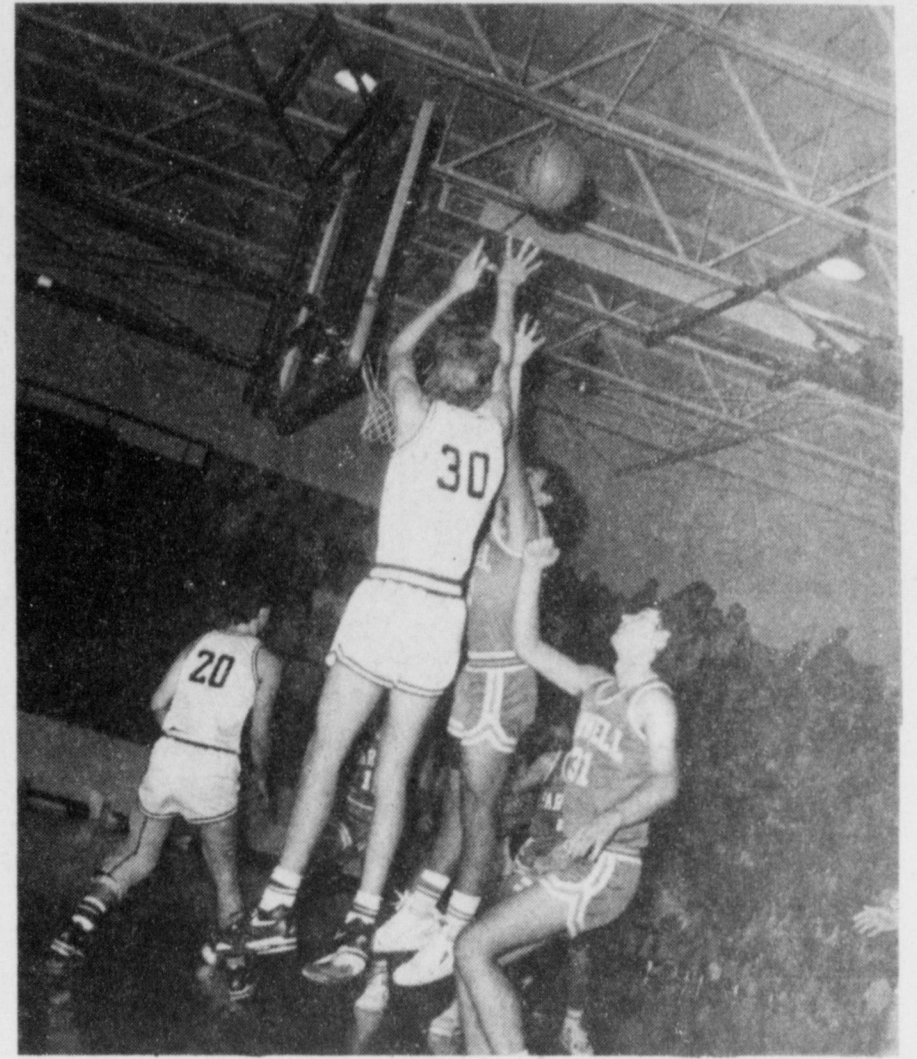

**TRYING TO SCORE MORE POINTS**--Brian Bush, No. 30, goes up against this Farwell defender in an effort to try to put two more points on the scoreboard for the Mules. Assisting him in the forefront is Rodney Reynolds, No. 20. (Journal Photo)

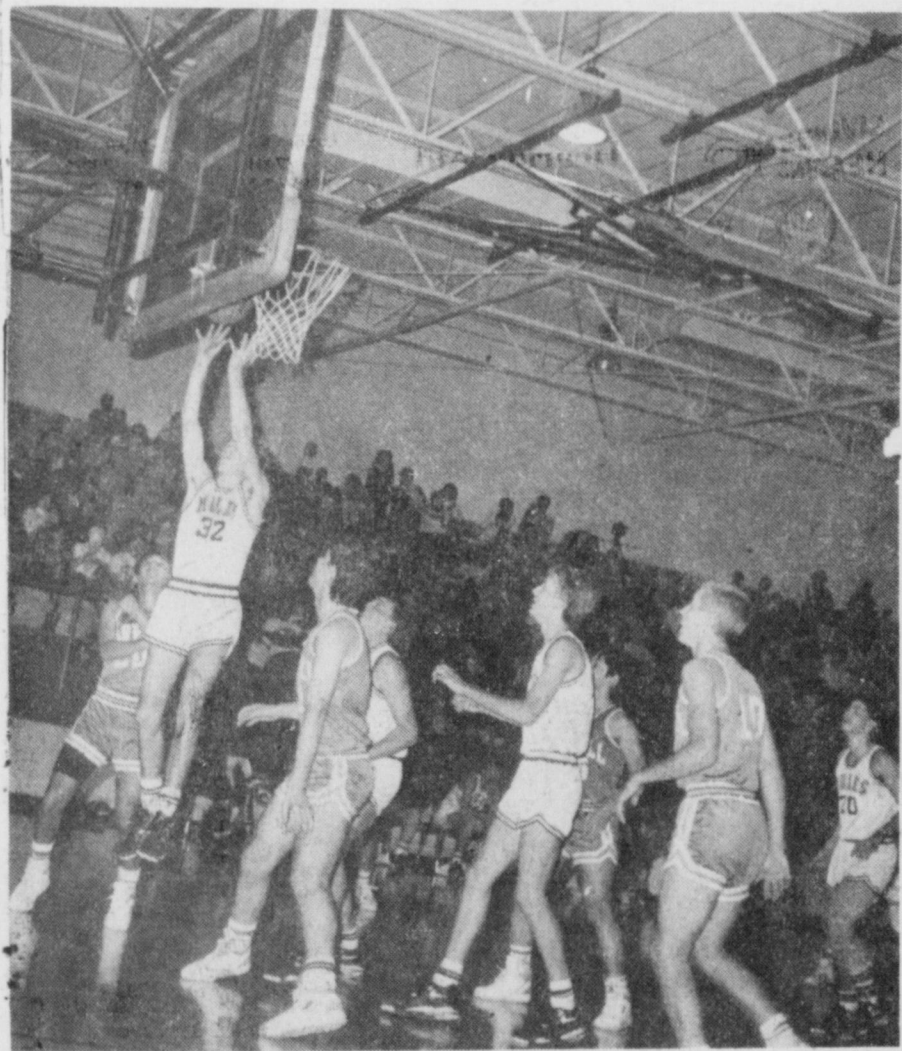

**ADDING TWO MORE POINTS**--Frank Precure, No. 32, adds two more points to his teams' score by eluding his opponents. Coming to assist him is Colin Tanksley, No. 40, and Brian Bush, No. 30. Looking on in the background is Rodney Reynolds, No. 20. (Journal Photo)



**JUMPING HIGHER THAN THE OTHERS**--Frank Precure, No. 32, goes for two more points against these two Farwell Steers in tournament action last weekend in the Sudan Invitational Tournament. The Mules lost the game by a score of 85-55. (Journal Photo)

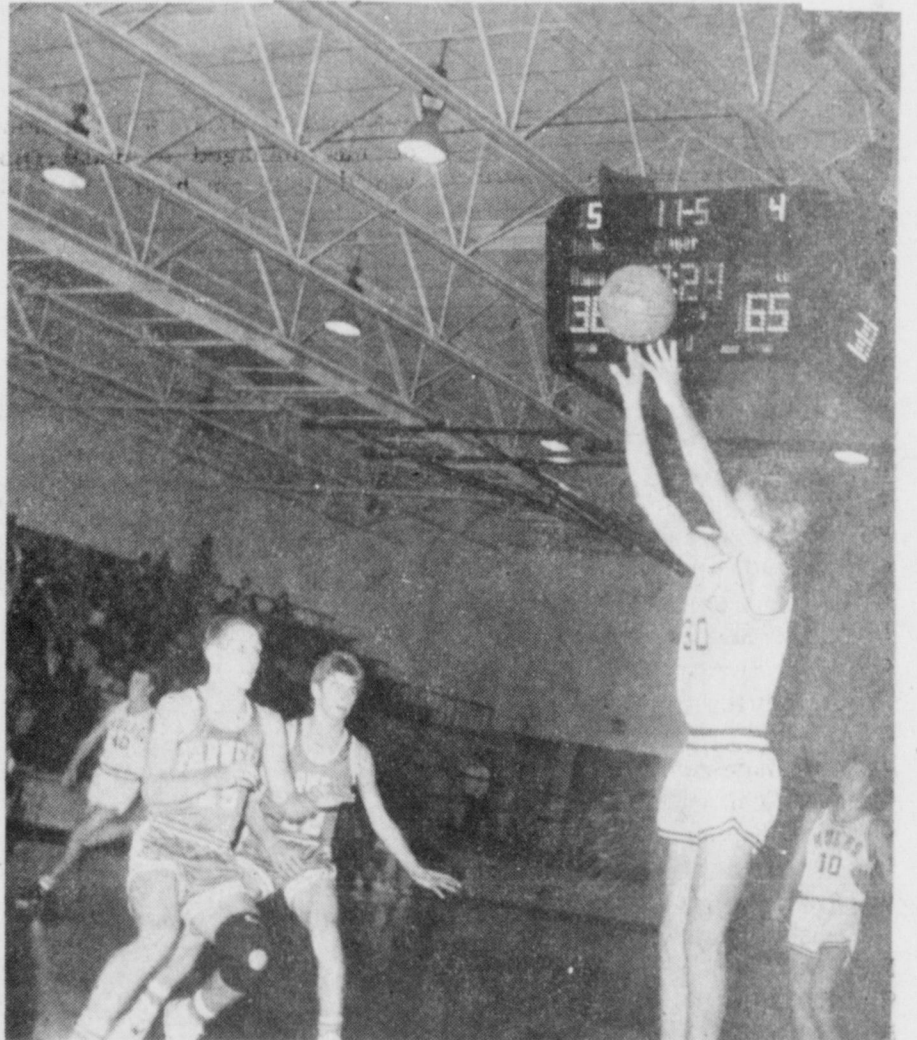

**SHOOTING FOR SOME POINTS**--Mule No. 30, Brian Bush, shoots for the goal in an effort to score two more points to add to his teams' score. Looking on in the background is No. 10, Brett Pylant. (Journal Photo)

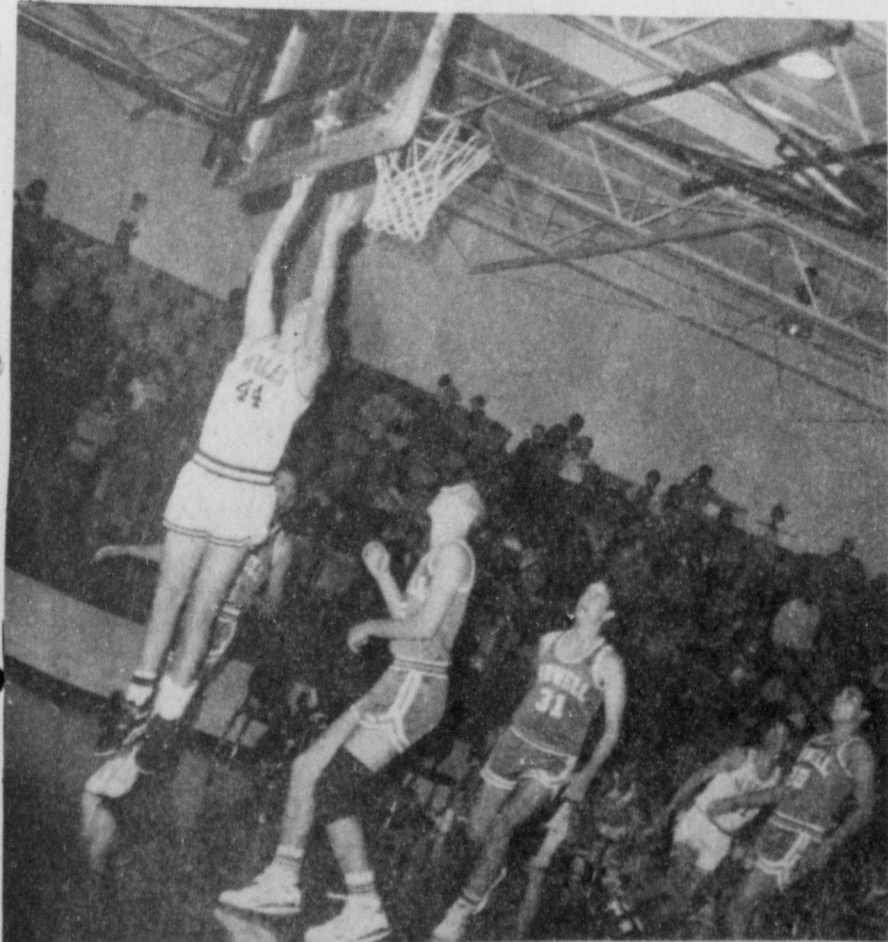

**ADDING SOME MORE POINTS TO THE SCORE**--Shawn Roberts, No. 44, adds two more points for the Mules. These Farwell Steers try to keep him from adding any more to the score. Looking on in the background is Shawn's teammate, Adrian Pineda, No. 11. (Journal Photo)



**TRYING TO KEEP HIM FROM ADDING POINTS**--Frank Precure, No. 32, tries to score two more points for his team, while this Farwell Steer tries to keep him away from the basket. (Journal Photo)

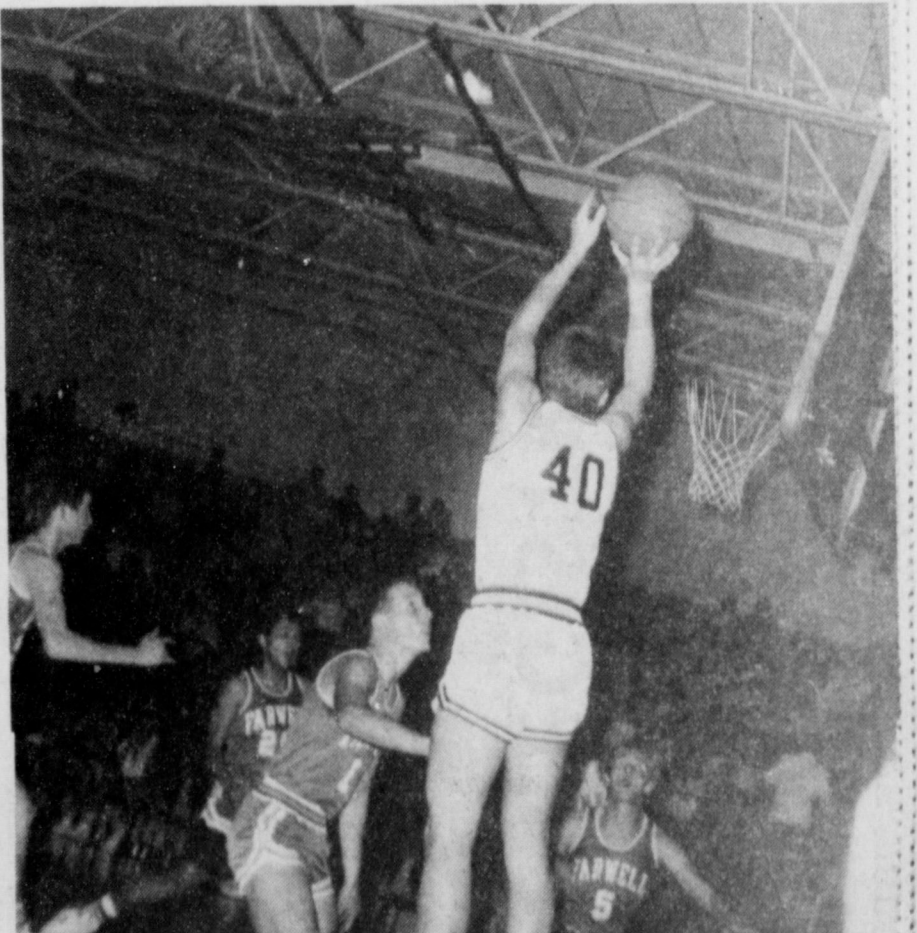

**SHOOTING FOR TWO**--Colin Tanksley, No. 40, shoots for two while his Farwell opponents try to keep him from scoring more points. Brian Bush, No. 30, looks on in the foreground from behind a Farwell Steer. (Journal Photo)

## Courthouse News

### WARRANTY DEEDS

Trinidad Lopez and wife, Josephine Lopez to Jose Guadalupe Reyes and Rosa A. Vasquez de Reyes--All of Lot Number (5), Block Number (1), Lakeside Addition No. 2 to the Town of Muleshoe, Bailey County, Texas.

Charles L. Lenau and wife, Marie Lenau and Julian E. Lenau to Elizabeth Ann Luna--All of Lot 33 and the (S/2) of Lot (34), Block 6, Lenau Subdivision to the Town of Muleshoe, Bailey County, Texas.

C.H. Vanlandingham and wife, Nadine Vanlandingham to Tommy Silhan and Charley Silhan, an undivided 1/2 interest of the NW/4 of Section No. 13, in League No. 108, Fisher County School Lands, in Bailey County, Texas.

David Randall Stroud and wife, Terrie Elien Stroud to Joe Dean Smith and wife, Betty Gayle Smith--All of Lot (8), Parkridge Addition, Installment #1 to the City of Muleshoe, Bailey County, Texas.

Texas.

Viola R. Lockridge to Filiberto Derma and wife, M. Carmen Derma--All of Lot Number (18), in Block Number (1), Muleshoe Park Addition to the Town of Muleshoe, Bailey County, Texas.

Mildred Lois Ethridge, Wayland Bruce Ethridge and wife, Janet Ethridge and Ronald Reece Ethridge and wife, Carla Ethridge to Rex G. Harris and wife, Karen Harris--All of Labor (18), League (175), Sutton County School Land, Bailey County, Texas.

Mildred Lois Ethridge, Wayland Bruce Ethridge and wife, Janet Ethridge and Ronald Reece Ethridge and wife, Carla Ethridge to Gordon E. Noble, Jr. and wife, Deborah Noble--All of Labor (16), League (175), Sutton County School Land, Bailey County, Texas.

M. Malia Pye to Jesus M. Campolla and wife, Esmeralda Capolla--All of the West five feet

of the West 55 feet of Lot Number (3), and all of the East 45 feet of Lot Number (4), Clements Addition to the City of Muleshoe, Bailey County, Texas.

Gene Atkins and wife, Genice Atkins to John W. Smith and wife, Billie Joan Smith--All of Lot (11), and the Southwesterly 15 feet of Lot (10), Block (1), Muleshoe Park Addition to the City of Muleshoe, Bailey County, Texas.

Billy Lane Donaldson and wife, Terree Jo Donaldson to R.L.

Donaldson--All of Lot (4), Block (1), Mock Addition to the Town of Muleshoe, Bailey County, Texas.

COUNTY COURT

Jarrell David Pruitt, Motion to Dismiss  
DISTRICT COURT

James Gayle Glover and Jack Shane Glover, Order of Dismissal

Lydia Reyna VS Northern County Mutual Insurance Company, Judgment

Bailey County Appraisal District V Larry Poss, Motion for

Partial Nonsuit

Bailey County Appraisal District VS James Fowler and John Fowler, Order of Dismissal

Bailey County Appraisal District VS Howard Varnadore, Order of Dismissal

Bailey County Appraisal Dis-

trict VS Charlene Hanks, Order of Dismissal

Bailey County Appraisal District VS Raymond Lewis, Order of Dismissal

Bailey County Appraisal District VS Edith St.Clair, Order of Dismissal

## Dr. A.R. Ploudre

Optometrist

\*Family Vision Care

\*Contact Lenses

\*Texas Medicaid

(505) 762-2951

1515 Gidding St., Clovis

Hours: Monday through Friday

8:00 a.m. to 12 noon

1-5 p.m.

Saturday, 8 a.m.-12 noon



Let Us Be Your Jeweler

## JEWELRY & WATCH REPAIR

- Ring Sizing 2 Day Service
- Remounting & Diamond Setting
- Full Line Watch Batteries
- Neck Chains Repaired
- Jewelry Appraised For Insurance
- Faster Service

**Holmberg Jewelry** VISA  
312 Main SERVING CLOVIS FOR OVER 48 YEARS  
"FAMOUS FOR DIAMONDS" Clovis, N.M.

## Lazbuddie Menu

JANUARY 8-12  
MONDAY  
BREAKFAST

Jelly Donuts, Fruit and Milk

LUNCH  
Chili Dogs, Tator Tots, Pickles,  
Cheese, Cookies and Milk

TUESDAY  
French Toast, Juice and Milk

LUNCH  
Taco's, Corn, Green Salad,  
Pudding and Milk

WEDNESDAY  
BREAKFAST

Toast, Bacon and Milk

LUNCH  
Fish Strips, Scalloped Potatoes,  
Green Beans, Hot Rolls, Fruit  
and Milk

THURSDAY

BREAKFAST  
Cereal, Juice and Milk

LUNCH  
Beef Fajitas, Pinto Beans, Green  
Salad, Cheese, Guacamole, Fruit  
and Milk

FRIDAY

TEACHER WORKDAY  
SALAD BAR MONDAY,  
TUESDAY AND WEDNESDAY

## Patients in Muleshoe Area Medical Center

JAN. 2-4  
TUESDAY

Pauline Green, Jonathan Marlow, Janie Moraw, Wilma Thompson, Tanner Winkler, Wenona Gibson, Ona Coffey, Ruby Garner, Oleta Hamblin, Mary Butter, Lavelle Parker, Ross Goodwin and Sylvia Bennett

WEDNESDAY

Pauline Green, L.H. Lewis, Jonathan Marlow, Thelma Bowington, Wilma Thompson, Solio Fabela, Wenona Gibson, Ona Coffey, Thomas Sanders, Oleta Hamblin, Pauline Chappell, Dona Teague, Mary Butter, Lavelle Parker, Ross Goodwin, Sylvia Bennett and Joann Branscum

THURSDAY

Pauline Green, Margarita Bustamante, Thelma Bowington, Juan Corrales, Wilma Thompson, Olene Watts, Guadalupe Deladillo, Wenona Gibson, Ona Coffey, Oleta Hamblin, Mary Pauline Chappell, Dona Teague, Mary Buttler, Lavelle Parker, Joan Branscum and Baby Girl Delgadillo

January brings the snow,  
Makes our feet and fingers glow.

Cash Rewards  
Up To \$1,000  
For Information!  
Call  
Bailey County  
Crime Line  
272-HELP

### Immaculate Conception Catholic Church

Father Patrick Maher  
Northeast of City

### First Baptist Church

220 West Ave. E.  
Barry Bradley, Pastor

### Emmanuel Baptist Church

Iglesia Bautista Emmanuel  
107 East Third

Isaias Cardenas, Pastor

### Trinity Baptist Church

314 E. Ave. B.  
Rev. Dale Berry

### Circle Back Baptist Church

Intersection FM 3397 & FM 298

Pastor, Glen Price  
946-3676

### Calvary Baptist Church

1733 W. Ave. C.  
Rev. Rick Michael

### Muleshoe Baptist Church

8th and Ave. G.  
Bob Dodd, Pastor

### Progress Baptist Church

Charles Fisk, Pastor  
Progress, Texas

### Richland Hills Baptist Church

17th and West Ave. D.  
Allen Petersen, Pastor

### St. Matthews Baptist Church

Corner of West Boston  
& West Birch  
M.S. Brown, Pastor

### Progress Second Baptist Church

1st and 3rd Sunday  
Rev. Arthur Hayes

### The Community Church

Morton Hwy  
Mort Cross, Pastor  
272-5992

### Church Of The Nazarene

9th and Ave. C.  
Dennis Hayes, Pastor

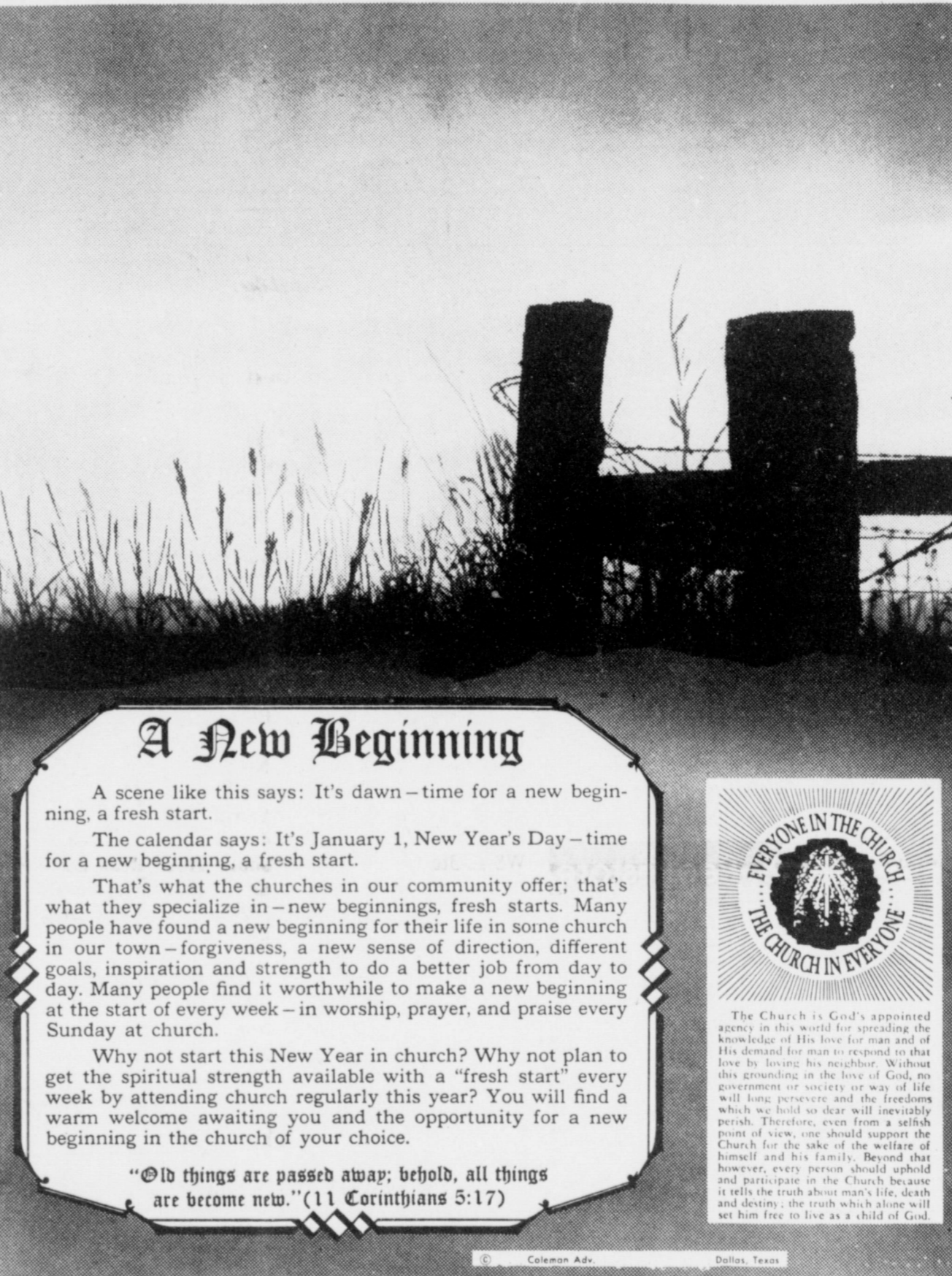

## A New Beginning

A scene like this says: It's dawn--time for a new beginning, a fresh start.

The calendar says: It's January 1, New Year's Day--time for a new beginning, a fresh start.

That's what the churches in our community offer; that's what they specialize in--new beginnings, fresh starts. Many people have found a new beginning for their life in some church in our town--forgiveness, a new sense of direction, different goals, inspiration and strength to do a better job from day to day. Many people find it worthwhile to make a new beginning at the start of every week--in worship, prayer, and praise every Sunday at church.

Why not start this New Year in church? Why not plan to get the spiritual strength available with a "fresh start" every week by attending church regularly this year? You will find a warm welcome awaiting you and the opportunity for a new beginning in the church of your choice.

"Old things are passed away; behold, all things are become new." (11 Corinthians 5:17)



The Church is God's appointed agency in this world for spreading the knowledge of His love for man and of His demand for man to respond to that love by loving his neighbor. Without this grounding in the love of God, no government or society or way of life will long persevere and the freedoms which we hold so dear will inevitably perish. Therefore, even from a selfish point of view, one should support the Church for the sake of the welfare of himself and his family. Beyond that however, every person should uphold and participate in the Church because it tells the truth about man's life, death and destiny; the truth which alone will set him free to live as a child of God.

### Lazbuddie Methodist Church

965-2121  
Larry Reid Farris, Pastor

### St. John Luthern

Sunday School and Bible  
Classes 9:30 a.m.  
Church Services 10:30 a.m.  
Rev. Mac Bearss, Pastor

### Templo Calvario

507 South Main  
Sunday 10:00 a.m.  
Sunday Evening 7:00 p.m.  
Evangelistic Services  
J.L. Soto, Pastor  
El Divino Salvador  
Methodist Church  
5th and Ave. D.  
Jose M. Fernandez, Pastor  
965-2932

### Jehovah Witness

Friona Hwy.  
Boyd Lowery, Pastor

### United Pentacostal Lighthouse Church

207 East Ave. G.  
Rev. J.A. Torres

### Truth Tabernacle Pentecostal Church

200 E. Ithaca & Fir  
Pastor: Les James  
272-335

### Western Drug

114 Main 272-3106

### Dairy Queen

1204 W. Amer. Blvd. 272-3412

### Sain Irrigation

Clovis Hwy. 272-4397

### Ana's House of Beauty

109 W. Ave. B. 272-4152

### American Valley, Inc.

Hwy. 84 W. 272-4266

### Robert D. Green, Inc.

2400 W. Amer. Blvd. 272-4588

### Fry & Cox, Inc.

401 S. First 272-4511

### Bob Stovall Printing

221 E. Ave. B. 272-3373

### James Roy Meat Market

506 W. Amer. Blvd. 272-4361

### Lookin' Good

206 Main 272-5052

### Main Street Beauty Salon

115 Main 272-3448

### 1st Bank Member F.D.I.C.

202 South First 272-4515

### Bratcher Motor Supply

107 E. Ave. B. 272-4288

### 5-Area Telephone Co-Op

302 Uvalde 272-5533

### Irrigation Pumps & Power

W. Hwy. 84 272-4483

### Farmers Co-Op Elevators

113 N. 1st 272-4335

### Muleshoe Publishing Co.

304 W. 2nd. 272-4536

### Richland Hills Texaco

1914 W. Ave. B. 272-4875



# CLASSIFIEDS 272-4536

**CLASSIFIED RATES**  
 15 Words & Under Minimum Charge \$2.30  
 Thereafter \$2.00  
 16 Words & Over 1st Insertion 15 cents per word  
 2nd Insertion 13 cents per word  
**CLASSIFIED DISPLAY RATES**  
 \$1.75 Per Column Inch  
**DEADLINES**  
 12 noon Tues. For Thursday Paper  
 12 noon Friday For Sunday Paper  
 To receive the reduce rate after the first insertion ad must run continuously.  
 We reserve the right to classify, revise, or reject any ad. We are not responsible for any error after ad has run once.

**1. Personals**

**CONCERNED**  
 About Someone's Drinking? HELP IS AVAILABLE through Al-Anon  
 CALL 272-2350 or 965-2870 or come to visit Tuesday nights, 8:00 p.m. or Saturday mornings at 10:30 a.m. and through AA call 965-2870 or come visit Tuesday nights, 8:00 at 620 W. Second, Muleshoe.  
 \*\*\*  
 DKK Custom Farming. Contact Keihm Smith at 965-2629 or 965-2189.  
 1-1s-8tp

**3. Help Wanted**

**FERTILIZER COMPANY**  
 Needs dependable person to blend fertilizer and drive spreader truck. High school diploma required: experience in fertilizer application helpful. Must be a self-starter, have a mechanical aptitude and good attitude working with people. Overtime hours a must during busy season. Apply in person at Blackwater Agri Assn., Inc., Clovis Hwy 84 West, Muleshoe, TX, or call Tip McNeill 272-4962.  
 F3-1s-2tc

**ATTENTION: EARN MONEY TYPING AT HOME!** \$32,000/yr income potential. Details. (1) 602-838-8885, Ext. T-10191  
 C3-1t-4tp

**ATTENTION: EASY WORK EXCELLENT PAY!** Assemble products at home. Details. (1) 602-838-8885 Ext. W-10191.  
 C3-1t-4tp

**ATTENTION: EARN MONEY READING BOOKS!** \$32,000/year income potential. Details. (1) 602-838-8885 Ext. BK 10191.  
 C3-1t-4tp

**Call Classifieds 272-4536**

**3. Help Wanted**

**MEDICAL RN-LVN MEDICAL ASSISTANT OR PHLEBOTOMIST**  
 Need Examiner to do Mobile insurance physicals in Muleshoe, Sudan, Earth, and Farwell. Part-time, flexible hours. Must be a proficient blood drawer. Call 1-800-548-3193. Ext. 265. \$271.  
 P-1s-3tc

**4. Houses For Rent**

**FOR RENT:** 2 Bedroom house. See at 902 W. Birch Ave. or call 272-3696.  
 B4-1s-2tc

**7. Wanted To Rent**

**WANTED TO RENT:** 3 Bedroom, 2 - Bath house. Call 272-3246.  
 7-1s-1tp

**9. Automobiles For Sale**

**FOR SALE:** 1983 Chevrolet Capri. 4-door, clean, one owner. Actual miles 34,000. 272-4908.  
 G9-1s-4tc

**"ATTENTION!" GOVERNMENT SEIZED VEHICLES FROM \$100.** Fords, Mercedes, Corvettes, Chevys. Surplus Buyers Guide. 1-602-838-8885 EXT. A10191.  
 C9-1s-4tp

**11. For Sale Or Trade**

I. H. 815, I. H. 915 Combines. Sell or trade. Call John 409-835-1933.  
 B11-1s-2tc

**PUPPIES** for sale. \$10.00. Half shepard, 1/4 collie, 1/4 timber wolf. Come by and see at 716 W. Ave. E or call 272-3798.  
 L11-53s-4tc

**PIANO FOR SALE**  
 Wanted: Responsible party to assume small monthly payments on piano. See locally. Call Credit Manager at 1-800-233-8663.  
 N11-50t-7tp

**15. Misc.**

**Ernie's Roofing**  
 Specializing in flat roofs, shingles and Build-up roofs. Residential-Commercial Free estimates, References, work guaranteed.  
 L1s-33s-tfc  
**Bus. 505-762-6510**

**8. Real Estate**

**For Rent**  
 LARGE 3-bedroom house with double garage, for rent or sale. Located in country on highway.  
 \*\*\*  
 LARGE 3-bedroom house for rent or sale. Located in country.  
 \*\*\*  
**Call 946-3417**

**20. Public Notice**

**NOTICE OF OPPORTUNITY**  
 Notice is hereby given by South Plains Community Action Association, Inc due that it is seeking financial assistance from the State Department of Highways and Public Transportation and the governors energy management center under the local match for Transit Providers Program (LMT), to purchase 6 (six) 20 passenger buses equipped to serve the elderly, handicapped and the general public within the following counties served by SPARTAN Transportation: Bailey, Cochran, Garza, Hockley, Lamb, Lynn, Terry, and Yoakum.  
 Copies of the grant proposal are available for inspection by the public at SPARTAN Transportation, 410 Houston St., Levelland Texas 79336, Monday through Friday from 8:00 AM to 5:00 PM.  
 Any person wishing to request a public hearing on the proposal must submit a request in writing to SPCAA Inc, P.O. Box 610, Levelland Texas 79336 prior to January 20, 1990.  
 20-1s-2tc

**8. Real Estate**

**James F. Hayes & Co.**  
 Agricultural Real Estate Sales & Appraisals  
 Vic Coker Agent  
 \*\*\*  
 320 ACRES on Parmer County, Castro County Line. 2 electric sprinklers. Good water. Good bases and yields. 60 Acres of grass. Seller Motivated.  
 \*\*\*  
 159 ACRES-Valley Electric Sprinkler, Alotted in corn, wheat, and cotton, lays perfect, on pavement, 2 wells, Priced Right.  
 \*\*\*  
 810 ACRES-Of Dryland in 3 tracts. 80 Acres of grass, balance is allotted. Some Water and underground pipe on one tract.  
 Office 272-3100 Home 965-2468  
 310 Main Street Suite 103

**FOR SALE** in Richland Hills by owner. 3 Bedroom, 2 bath red brick home. 1815 W. Ave. C. Call 272-3767.  
 B8-48t-tfc

**LOT FOR SALE:** Richland Hills. Great view. 710 W. 20th. 140x140'. Call 272-4344 or 272-3510.  
 J11-52t-tfc

**8. Real Estate**

**For Rent**  
 LARGE 3-bedroom house with double garage, for rent or sale. Located in country on highway.  
 \*\*\*  
 LARGE 3-bedroom house for rent or sale. Located in country.  
 \*\*\*  
**Call 946-3417**

**8. Real Estate 8. Real Estate**

**Smallwood Real Estate**  
 232 Main Muleshoe 272-4838



Lenau Addition: 3 Bedroom, 1 Bath, Living & Dining Room, Den with wood burning stove. 1 Car garage, fenced back yard. Priced less than tax appraisal.  
 \*\*\*  
 For rent on Main Street - Furnished Office: Large reception room, Four private offices, Central heat & refrigerated air.

**Sudderth Realty, Inc.** REALTOR  
 109 Fifth Street Farwell, Texas  
 Realtors/Certified Appraisers

240 ACRES IRRIGATED--One 4 inch and one 6 inch well together pump approximately 700 G.P.M., Lays Good, Near highway intersections 70-303 east of Muleshoe. Owner will finance. For more information Call 806-481-3288 or 806-825-3389

**HIGHLAND ADDITION**-Beautiful 4 Bedroom, 1 and 3/4 Bath - Brick - Sun Porch, Central Heat and Ref. Air. Sprinkler System. Well planned with over 1800 sq. ft. of living space - You must see it. 272-5773.  
 W8-1s-3tc

**FOR SALE OR RENT:** 2 bedroom, 2 full bath mobile home, on 45'x-150' fenced lot. Call 272-5435, after 5 p.m.  
 G8-49t-tfc

**OLDER 2 - bedroom** home to be moved. Located in the country. 925-6654.  
 B8-1s-2tcs

**NICE 3-2** on 2 acres of land, with own well. Storm cellar, antenna. 4 miles from Muleshoe. HCR Real Estate. Call Thursie Reid 272-5318.  
 R8-53s-tfc

**3-BEDROOM,** 2-bath, double-wide mobile home for sale. 272-3438.  
 C8-47s-tfc

**Bingham & Nieman Realty**  
 116 E. Ave. C 272-5285 or 272-5286

**RICHLAND HILLS**  
 JUST LISTED-IMMACULATE\* ENERGY EFFICIENT 3-2-2 Brick, Cent. A&H, built-ins, FP, sunken lv. area with cathedral ceiling, ceiling fans, earthtones, storage bldg., much more!!!!!!150's

**4 NICE RESIDENTIAL LOTS PRICED FROM \$5,000.00!!!!**

**JUST LISTED-** Nice 3-2-2 Brick on large corner lot, Cent A&H, built-ins, storm windows & doors, large basement, much more!!!!

**PRICE REDUCED VERY NICE 3-2-3 Home,** Cent. A&H, built-ins, FP, fans, spktr. sys., fenced. 60's!!!!

**HIGHLAND AREA**  
 NICE 3-2-2 Brick home (2 story), on corner lot, Cent. A&H, built-ins, and much more. LET'S LOOK TODAY!!!!160's

**NICE 3-2-1 Brick Home,** Cent A&H, built-ins, large den with fireplace. Fenced yard, storage bldg. \$40's!!!!

**PRICE REDUCED 2-2-2 Brick,** corner lot, Cent. A&H, spacious rooms, utility, cov. patio, fenced yard, & much more. 40's

**HIGH SCHOOL**  
 JUST LISTED-COZY 2-1 Home, nicely remodeled, fenced yard, & more \$17,000!!!!

**2-1/2-1 Brick, fl. furnace, CA,** fenced yard & more. \$20's!!!!!!

**NICE 2-1/2-1 Home,** corner lot, built-ins, nice carpet, heat pump, fenced yard, storage bldg. & more.!!!!!!

**PRICE REDUCED 3-1-1 Home** earthtone carpets, fenced yard, storm cellar & workshop!!!!!!

**3-1/2-1 Brick, Cent. built-ins,** fenced yard, much more **SOLD**

**GEORGE NIEMAN, BROKER** **DIANNE NIEMAN, BROKER**

**Deadline Near For Silver Hair Legislator Bid**

Candidates for the Texas Silver-Haired Legislature, an elected group of advocates for the state's elderly, may begin requesting candidacy forms and petitions at the South Plains Association of Governments offices located at 1323 58th Street, Lubbock. These forms and petitions must be turned in by February 28, 1990. There is a \$5 filing fee.  
 The Silver Haired Legislature is a non-partisan body, composed of 116 members elected from 28 regions in Texas, that holds sessions during even-numbered years to discuss issues affecting Texas senior citizens. Based on these discussions, they draft proposed legislation to address the issues identified as most important.  
 The legislation proposed by SHL members is then presented to sponsors in the regular Texas Legislature. The first two SHL sessions have been judged very successful, with state lawmakers responding positively to a majority of the senior group's proposals.  
 Prospective candidates for the SHL must be at least 60 years of age, registered to vote in Texas, and live in the district from which they are seeking election.  
 Candidates for the Silver-Haired Legislature will officially campaign from March 1 to April 30, with elections held May 22.  
 To find out more about candidacy or elections for the Silver Haired Legislature, call the South Plains Association of Governments Aging Department toll free at (800) 858-1809 (V/TDD). In Lubbock call (806) 762-8721 (V/TDD).

**8. Real Estate 8. Real Estate**

**Shop Muleshoe First!**

**3-2 Home,** nicely remodeled, Heat pump, storm windows & doors, well insulated, ceiling fans, fenced yd., storage bldg. & more!!!!\$20's

**NICE 3-2-1 Brick,** Cent. A&H, built-ins, fenced yard, covered patio, earthtone carpets, & much more. \$30's!!!!

**LENAU ADD.**  
 2-1 home, floor furnace, fireplace, fenced yard, & more. \$15,000!!!!!!

**PRICE REDUCED 3-1-1 Home,** nicely remodeled, fenced yd. & more. \$28,500!!!!

**COUNTRY HOMES**  
 JUST LISTED-NICE 3-3-2 Brick Home on one acre tract at edge of town, Cent. A&H, built-ins, FP, sunroom, office, sauna, wet bar, auto. spktr., fenced yd., plus other amenities!!!!!!

**JUST LISTED 3-2-2 Brick** on 25 acres, close to town, Cent. A&H, built-ins, shop, barn, new 4 wire fence all around, much more!!!!

**3-1-1 Home** on approx. 5 acres at edge of town, domestic well and irrig. well, barns & more.\$20's!!!!!!

**VERY NICE 3-2-1 Home** on 1 acre, close to town. Cent. Heat, Evap. air, nice carpets, nicely remodeled. \$30's!!!!!!

**2-1 Home,** 20 acres, sub. pump, sprinkler, barns & corrals. \$40's!!!!!!

**EXCELLENT COMMERCIAL TRACT** 175' x 100', Hwy. 70 & 84, railroad spur access at rar, approx. 1200 sq. ft. bldg. PRICED TO SELL!!!!

**NICE 3,500 sq. ft. office bldg.** across from Courthouse. PRICED TO SELL!!!!

**JUST LISTED-NICE COMMERCILA BLDG.** ON MAIN HIGHWAY, Approx. 2800 feet of area, suitable for various types of business. Possible Owner Financing to qualified Buyer.\$20's!!!!

**Three Way News**  
 by: Mrs. H.W. Garvin

Dinner guests in the home of Mrs. H.W. Garvin Christmas were Rev. and Mrs. James Gillentine, Mr. and Mrs. Roy Gillentine and boys from Lubbock and Mr. and Mrs. Jimmy Gillentine and Eric from Abilene.  
 \*\*\*  
 The Larry Flowers family from Missouri and the Baxter Vaughn family from Plainview spent the past week with their parents, the Adolph Wittners.  
 \*\*\*  
 Spending Christmas day with the Bill Dolle family were Mr. and Mrs. Scott Austin, Mr. and Mrs. Ralph Mavis and the James Parker family all from Lubbock.  
 \*\*\*  
 Rev. and Mrs. Rodger Foot and family had lunch with the Joe Sowders' Sunday.  
 \*\*\*  
 Mrs. George Tyson was released from Methodist Hospital Friday and spent Friday night with the Tommy Durham family and Mr. and Mrs. Tyson are home doing fair.  
 \*\*\*  
 The Jack Lane family spent Christmas day in Littlefield with his parents, the V.A. Lanes' and other relatives.  
 \*\*\*  
 Marcus, Sabrena and Erin Huff from Lubbock visited their grandparents, the Bud Huffs' the past week.  
 \*\*\*  
 Mr. and Mrs. Bill Dolle and Darla were in Littlefield Saturday and attended Bill's high school reunion.  
 \*\*\*  
 Jerry Simpson from Lake Charles, La. his daughter and granddaughter from Lubbock and Gary and daughter from Amarillo spent the weekend with Mrs. Fern Thompson.  
 \*\*\*

**NOTES, COMMENT**

Character is never established in a single year.  
 ---  
 A newspaper, like a friend, is missed when not available.  
 ---  
 The individual "with an idea" is "often a nuisance to his friends."  
 ---  
 Beauty is not a necessity for a woman, but it makes life easier.  
 ---  
 You cannot expect success if it depends upon the failure of others.  
 ---  
 Sincerity is a great virtue, rarely exhibited and seldom appreciated.  
 ---  
 Add definitions: Non-entire--one totally ignorant of his actual position.  
 ---  
 The hardest job is the one that you put off until the last minute.  
 ---  
 Are there those who will make and keep some New Year's resolutions?  
 ---  
 It's time for everyone to look out for new calendars.  
 ---  
 Most of the people who are in a hurry have nothing else to do.  
 ---  
 Your time is of no value to anyone but yourself; why not use it wisely?  
 ---  
 Do you try to get all the facts before criticizing someone or something?  
 \*\*\*

 <p>SHURFINE FROZEN <b>ORANGE JUICE</b> 16 OZ. CAN <b>99¢</b></p>	 <p>SHURSAVING <b>BATH TISSUE</b> 4 ROLL PKG. <b>59¢</b></p>	 <p>SHURSAVING CUT GREEN BEANS/ <b>GOLDEN SWEET CORN</b> C.S./W.K. 16 OZ. CANS <b>3 89¢</b> FOR</p>	 <p>SHURSAVING DINNERS <b>MAC. &amp; CHEESE</b> 7 OZ. BOXES <b>6 99¢</b> FOR</p>	 <p>SHURSAVING <b>TOMATO SAUCE</b> 8 OZ. CANS <b>6 99¢</b> FOR</p>	 <p>SHURSAVING <b>TOMATO CATSUP</b> 32 OZ. BTL. <b>69¢</b></p>	 <p>SHURSAVING <b>DRY DOG FOOD</b> 25 LB. BAG <b>\$2 99</b></p>	 <p>SHURSAVING <b>GRANULATED SUGAR</b> 5 LB. BAG <b>\$1 59</b></p>
--	---	--	--	---	---	--	---

**HEALTH & BEAUTY**

WESTERN FAMILY COLD CAPSULES	10 CT PKG	<b>\$1 39</b>
WESTERN FAMILY NIGHTTIME REG. CHERRY COLD MEDICINE	6 OZ BTL	<b>\$1 79</b>
WESTERN FAMILY NASAL SPRAY	1 OZ BTL	<b>\$1 79</b>
WESTERN FAMILY ASPIRIN	250 CT BTL	<b>\$1 49</b>
WESTERN FAMILY BABY LOTION OR BABY OIL	16 OZ BTL	<b>\$1 59</b>
WESTERN FAMILY ASSORTED SHAMPOO	16 OZ BTL	<b>99¢</b>
SHURFINE STANDARD 60 75 100 WATT LIGHT BULBS	2 CT PKG	<b>79¢</b>

# BARGAIN DAYS Sale

 <p><b>COCA-COLA</b> ALL TYPES <b>\$1 39</b> 3 LITER</p>	 <p>SHURSAVING CREAMY OR CRUNCHY PEANUT BUTTER 18 OZ. JAR <b>\$1 19</b></p>	 <p>SHURSAVING BRICK ASSORTED GRINDS COFFEE 13 OZ. BAG <b>\$1 49</b></p>	 <p>ASSORTED SHURSAVING SODA POP 2 LTR. BTL. <b>59¢</b></p>	 <p>SHURSAVING SHORTENING 42 OZ. CAN <b>99¢</b></p>
--	---	--	---	--

## MEAT SPECIALS

SHURFINE WHOLE HOG REG. OR HOT PORK SAUSAGE	2 LB. ROLL	<b>\$1 59</b>
FRESH 73% LEAN FAMILY PAK GROUND BEEF	3 LBS. OR MORE LB.	<b>\$1 29</b>
SHURFINE QUALITY MEAT FRANKS	12 OZ. PKG.	<b>99¢</b>
SHURFINE SLICED MEAT BOLOGNA	12 OZ. PKG.	<b>99¢</b>
SHURFINE SLICED-YOUR CHOICE BOLOGNA/PICKLE & PIMENTO LOAF/SALAMI LUNCHEON MEAT	6 OZ. PKG.	<b>69¢</b>
HASH BROWN POTATOES	FRESH FROM THE MEAT CASE	<b>89¢</b>
TATER PATTIES	LB.	<b>89¢</b>
SHURFINE HAM SPREAD OR CHICKEN SALAD	7 1/2 OZ. CTN.	<b>99¢</b>
SHURFINE PIMENTO OR JALAPENO CHEESE SPREAD	7 1/2 OZ. CTN.	<b>99¢</b>



SHURFINE HICKORY SMOKED  
**SLICED BACON**  
**\$1 39**  
1 LB. PKG.



GWALTNEY SUGAR CURED WHOLE  
**SMOKED PICNICS**  
**79¢**  
6-8 LB. AVG.



SHURFINE OLD FASHIONED ASSORTED ICE CREAM  
1/2 GAL. RND.  
**\$1 79**

### FROZEN & DAIRY

SHURSAVING FRENCH FRIES	2 LB. BAG	<b>79¢</b>
SHURFINE CORN ON THE COB	4 EAR PKG	<b>\$1 39</b>
SHURFINE STEW VEGETABLES	16 OZ. BAG	<b>79¢</b>
SHURFINE CUT BROCCOLI	16 OZ. BAG	<b>99¢</b>



SHURSAVING QUARTERS MARGARINE  
1 LB. BOXES  
**4 99¢**

SHURSAVING AMERICAN SINGLES	12 OZ. PKG.	<b>\$1 19</b>
SHURFINE HALF MOON CHEDDAR CHEESE	8 OZ. PKG.	<b>\$1 49</b>
SHURFINE TEXAS OR BM STYLE BISCUITS	2 12 OZ. CANS	<b>99¢</b>
SHURFINE SHREDDED MOZZARELLA CHEESE	8 OZ. PKG.	<b>\$1 59</b>
SHURFINE ORANGE DANISH ROLLS	11 OZ. CAN	<b>\$1 29</b>



FRESH CRISP ICEBERG LETTUCE  
HEADS  
**2 98¢**

WASHINGTON EXTRA FANCY DELICIOUS RED APPLES	3 LB. BAG	<b>99¢</b>
SUPER SELECT CUCUMBERS	3 FOR	<b>\$1 00</b>
LARGE BELL PEPPERS	3 FOR	<b>\$1 00</b>
FRESH HOT JALAPENOS	LB.	<b>99¢</b>
RED RIPE SALAD TOMATOES	4 CT. PKG.	<b>49¢</b>



CALIFORNIA NAVAL ORANGES  
4 LB. BAG  
**99¢**

TEXAS RUBY RED  
**GRAPEFRUIT**  
**8 \$1**  
FOR

SHURSAVING PAPER TOWELS JUMBO ROLLS	<b>2 88¢</b>	SHURSAVING SALTINE CRACKERS 16 OZ. BOX	<b>49¢</b>	SHURSAVING LIQUID BLEACH GAL. JUG	<b>79¢</b>	SHURSAVING REG./CHEESE NACHO CHIPS 3 LB. BAG	<b>\$2 29</b>	SHURSAVING MED/LGE. ELASTIC LEG BABY DIAPERS 32-48 CT. PKG.	<b>\$5 99</b>	SHURSAVING ASSORTED RATION DOG FOOD 15 OZ. CANS	<b>4 99¢</b>	SHURSAVING VEGETABLE OIL 48 OZ. BTL.	<b>\$1 59</b>	SHURSAVING SALAD DRESSING 32 OZ. JAR	<b>89¢</b>	SHURSAVING LAUNDRY DETERGENT 10 LB. BOX	<b>\$2 99</b>
-------------------------------------	--------------	--	------------	-----------------------------------	------------	--	---------------	---	---------------	---	--------------	--------------------------------------	---------------	--------------------------------------	------------	---	---------------

### SHELF SPECIALS

SHURSAVING WHITE/GOLDEN HOMINY	3 15 OZ. CANS	<b>99¢</b>	SHURSAVING COFFEE FILTERS	200 CT PKG.	<b>89¢</b>
SHURSAVING TOMATOES OR SLICED CARROTS	2 16 OZ. CANS	<b>89¢</b>	SHURSAVING SALT	2 26 OZ. BOXES	<b>49¢</b>
SHURSAVING SPINACH	2 14 OZ. CANS	<b>89¢</b>	SHURSAVING SALAD CHERRIES	10 OZ. JAR	<b>\$1 09</b>
SHURSAVING APPLE SAUCE	25 OZ. JAR	<b>69¢</b>	SHURSAVING SALAD OLIVES	10 OZ. JAR	<b>\$1 39</b>
SHURSAVING FRUIT MIX OR YELLOW CLING SLICED PEACHES	16 OZ. CAN	<b>69¢</b>	SHURSAVING CHILI MIX	4 15.175 OZ. PKGS	<b>99¢</b>
SHURSAVING BARTLETT PEAR HALVES	18 OZ. CAN	<b>69¢</b>	SHURSAVING KITCHEN TALL BAGS	15 CT BOX	<b>99¢</b>
SHURSAVING APPLE OR CHERRY PIE FILLINGS	20-21 OZ. CAN	<b>89¢</b>	SHURSAVING PLASTIC WRAP	200 FT ROLL	<b>99¢</b>
SHURSAVING ASSORTED SANDWICH COOKIES	2 LB. PKG.	<b>\$1 59</b>	SHURSAVING RICE	2 LB. BAG	<b>79¢</b>
SHURSAVING OLD FASHIONED OR QUICK OATS	42 OZ. BOX	<b>\$1 69</b>	SHURSAVING YELLOW POPCORN	64 OZ. BAG	<b>\$1 39</b>
SHURSAVING CEREAL TOASTED OAT/CRISPY RICE	13.15 OZ. BOX	<b>\$1 39</b>	SHURSAVING DRY ROASTED PEANUTS	16 OZ. SIZE	<b>\$1 89</b>
			SHURSAVING BLACK PEPPER	8 OZ. CAN	<b>\$1 99</b>

SHURSAVING SHORT CUT ELBO RONI/ LONG SPAGHETTI 32 OZ. PKG. **99¢**

SHURSAVING ASSORTED SPAGHETTI SAUCE 32 OZ. JAR **89¢**

SHURSAVING MUSTARD 24 OZ. JAR **59¢**

SHURSAVING AUTOMATIC DISH DETERGENT 50 OZ. BOX **\$1 49**

SHURSAVING FABRIC SOFTENER SHEETS 40 CT. BOX **\$1 49**

SHURSAVING LIQUID PINK OR REG. DISH DETERGENT 32 OZ. BTL. **79¢**

SHURSAVING ASSORTED RAMEN NOODLES 5 3 OZ. PKGS. **89¢**

SHURSAVING SQUEEZE BOTTLE CHOCOLATE SYRUP 24 OZ. BTL. **\$1 19**

SHURSAVING HOT COCOA MIX 12 CT. PKG. **99¢**

SHURSAVING PANCAKE MIX 32 OZ. BOX **79¢**

SHURSAVING PANCAKE SYRUP 32 OZ. BTL. **99¢**

SHURSAVING COFFEE CREAMER 22 OZ. JAR **\$1 29**

SHURSAVING RAISINS 15 OZ. BOX **\$1 19**

SHURSAVING TEA BAGS 100 CT. BOX **99¢**

SHURSAVING GRAPE JELLY 32 OZ. JAR **99¢**

SHURSAVING HAMBURGER SLICED DILL PICKLES 32 OZ. JAR **99¢**

SHURSAVING APPLE JUICE 64 OZ. BTL. **\$1 39**

SHURSAVING CRANBERRY JUICE COCKTAIL/CRANAPPLE DRINK 64 OZ. BTL. **\$1 79**

PRICES EFFECTIVE JANUARY 7-13, 1990



WE RESERVE THE RIGHT TO LIMIT QUANTITIES.

