

MY TURN

By Carol Ellis



ARE WE INVISIBLE here or what? Living in the middle of Parmer County is sort of like being in "no-man's land."

The fellow who checks our office machines once a year lives in Midland. He wanted to call us for an appointment the other day, but had lost our phone number. Since it costs a bunch now to call information for a phone number, he decided to hunt for us in the Lubbock regional "Feist" phone directory. Nope. It comes up to the northwest of Lubbock and takes in Lariat and Lazbuddie but not Bovina and Friona.

Then he tried the Amarillo area directory which only goes west as far as Hereford, Dimmitt and Summerfield. No Friona or Bovina!

Next he tried the Clovis/Portales area directory which takes in Farwell and Oklahoma Lane on the Texas side of the border, but no Friona and Bovina.

I didn't realize that we live in the middle of a desert wilderness, but if you're trying to find those of us in Friona, Bovina, Hub & Parmer without the benefit of the Muleshoe GTE phone book, you're out of luck.

Apparently, the South Plains doesn't want us and the Panhandle is reluctant to claim us.

Even mailing a letter from here gets to be quite an operation. If Gladys Spring in Bovina wanted to mail a birthday card to her daughter, Pam Kendrick, in Friona just 14 miles away, the card would travel on the mail truck right through Friona, on up to Amarillo and then back again... a 165 mile trip.

Here's one that's even worse than that. If Rose McCain, of HCR 1, Bovina, wanted to mail a birthday card to her neighbor Maxine Hart who lives about one mile down the road from her, it would take two or three days to make a trip of about 300 miles. Maxine is on a Farwell mail route. The card would leave Bovina, travel northeast to Amarillo, then south to Lubbock, then northwest back to Farwell.

Now, to top it all off, the clueless, amoeba-brained UIL people have placed Friona, Dimmitt and Muleshoe in a district which competes with Perryton. Good gosh! That's practically in Kansas! We've complained for years about our school kids having to compete in Dalhart, 117 miles to the north, which makes a round trip of 234 miles. Now we get to travel to Perryton, 192 miles to the northeast, in the farthest northeastern tip-top edge of the entire state... a round trip of 384 miles. For the Muleshoe kids, that's a 442 mile round trip.

Won't those Tuesday night basketball games be great? The bus will need to leave school around noon. If the game is over by ten o'clock, you can expect the kids to come rolling home about two in the morning. If they have a test in any of their classes the next day, don't count on them passing it.

For a youngster who competes in school sports, starting in Junior High and on through the four years in High School, he will spend well-over five thousand hours on the road while traveling back and forth to sporting events, or about 31,100 hours on the road during the six years from 7th to 12th grades. What is the lesson that our children learn from this?

You may remember that I have long been an advocate of the Panhandle area seceding from the state of Texas to become our own state. Perhaps we should just secede from the whole USA and become a foreign country. Just think, we could get foreign aid and wouldn't have to pay income taxes. But best of all, we could run our schools the way we thought best for our children and compete with schools in our own immediate area.

Local Feedlots Are Tapped For Program

Nineteen employees from twelve area feedlots are participating in a first-ever feedyard management certificate program offered by West Texas A&M University. Friona's Manuel Diaz, cowboy pen rider, and Craig Hitchcock, assistant manager, at Paco Feed Yard, Inc.; Bill Sterling, head cowboy at West Plains Feedyard, Inc.; and Elton Turley, assistant manager at Caprock Industries, were among those selected for the program based on employer recommendation, management potential and interest, and compliance with the University's academic admission standards.

"The largest concentration of fed cattle in the nation is right here in the Texas Panhandle," Dr. Jerry Miller, dean of the T. Boone Pickens College of Business, said. "We have a responsibility to prepare local residents for management positions in our major industry."

WTAMU administrators and faculty designed the 30-credit-hour, 2-1/2 year program which includes courses in English, speech,

accounting, entrepreneurial studies, global economics, management, marketing, finance, computer information systems and commodity strategies.

"The program will challenge our faculty as well as the students," Miller said. "Unlike most classes, this is a very homogeneous group, and we can target all of our coursework to the cattle feeding industry."

The students meet at Hereford High School once a week from 4-10 p.m. Tuesday evenings for English 101 and CIS 105, taught by WTAMU faculty members, Kathleen Ebell and Dr. Teri Giddens, respectively.

"Some of the students are already in managerial positions and would like to improve their skills, and others are seeking promotions," Ebell said. "They are all very motivated, and I try to relate the material to the cattle feeding industry. If they're learning as much about English as I am about cattle feeding, it will be a very successful semester."

Miller is planning to offer

similar courses in Dumas beginning fall 1996.

Funding for the program is provided by a legislative initiative for agriculture/business awarded to West Texas A&M University, participating feedyards and the Texas Cattle Feeders Association.

Elections On May 4

Three Bovina city offices are up for election. Sign up begins February 19.

Expiring terms: Mayor Gene Hutto and Aldermen Kenneth Waters and Joe Olvera. The city will need to fill three positions, the mayor and two aldermen.

Serve the city. Contact Sarah Alonzo at city hall for information.



WANNA' BET?.....Not everybody bet money on the Super Bowl. Jim Zehner and his daughter, Ashley, had a "kiss my foot" bet. Who knows why? Guess who won the bet. Ashley "collects". Jim pays. Who really won? The Cowboys.

District Realignment Puts BHS In 2A By One Pupil

For a school that played six-man football a few years back, a move into district 3-2A seems like a giant step.

District alignments are made every two years by the University Interscholastic League (UIL) based on a school's enrollment.

School officials submit enrollment figures in the fall. They have no way of knowing where the "break" will be for district assignments.

Last October, BHS submitted an enrollment of 150 students. The UIL break between 1A and 2A classification for the 1996-97/97-98 seasons was 149 students. Bovina was nudged into 2A by one student.

The only appeal allowed by the UIL is if a school feels there was an error in enrollment figures submitted. According to Superintendent Nuttall, there was no error in Bovina's figures.

So it is on to district 3-2A, where the Mustangs and Squaws will compete against Amarillo Highland Park, Hale Center, Hart, Lockney, and Olton, rounding out a six-team district.

They leave behind what is now an eight team district. However, coaches are not unhappy about the move.

"Five of the 1A schools in our old district were in the playoffs last

year", according to Coach Bobby Ortiz. They include Kress, Springlake-Earth, Sudan, Nazareth, and Farwell.

Coaches are optimistic about the new setting for district. The Mustangs are continuing their off-season conditioning program and

lose only four seniors from last year.

"It should be an interesting challenge, but one we look forward to", said head coach Mike Royce.

Seniors Meet In January

The Bovina senior citizens group held their monthly luncheon and business meeting on Wednesday, January 31.

New officers elected were: LaTrell Miehler, president; Edna Scott, vice president; Erra Jamerson, secretary-treasurer; Louise Hutchins, reporter.

The guest speaker at the luncheon was Tony Elliott, Bovina Clinic Physicians Assistant. Also attending were Jan Wright of High Plains Baptist Hospital in Amarillo, and visitor Mary Rejino.

Members present were: Laverne Black, Anne Corn, Dorothy Ellison, Charlie Eubanks, Louise Hutchins, Erra Jamerson, Ethel Johnson, Howard and Minnie Kelso, Julia Leake, Syd Lloyd, Joe Looney, LaTrell Miehler, Mearle Morgan, Edna Scott and Geraldine Ware.

As a reminder, 1996 membership dues are now due.

Two Named On ENMU Dean's List

Mandy Wilson and Estella Ortiz, both of Bovina, were among 336 Eastern New Mexico University students named to the 1995 fall semester Dean's Honor Roll.

Wilson is a freshman biology major. Ortiz is a senior elementary education major.

To be eligible for the Dean's Honor Roll, students must complete a minimum of 15 hours for the semester and maintain a 3.25 grade point average.

Cancer Center Sets Clinic February 21

The Women's Center of the Don and Sybil Harrington Cancer Center and High Plains Baptist Health Systems will again conduct a Breast Cancer Screening Clinic at the Bovina Clinic on February 21.

The American Cancer Society urges all women to have their first mammogram by age 40. Those who have a close relative with



KELLI MITCHELL
K. Mitchell Is Student of the Week

Serving as student-of-the-week for Bovina Schools is 12th grade student Kelli Mitchell.

Kelli is the daughter of Larry and Donna Mitchell, life long residents of Bovina.

Her grandparents are Arlene and Dean McCallum and Martha Garner, of Bovina.

She was nominated by special education teacher Bill Drumma as a special student who has ten times the school spirit of any student.

Kelli enjoys pep rallies, art class, and home economics.

Lose Some Keys? See City Hall

On Monday, February 5, a set of keys were found near the city park, along Avenue F.

Someone turned them in at the Blade office, and we took them to city hall since our Blade office is not always staffed.

If you lost some keys stop by city hall and check with Sarah or Pat.

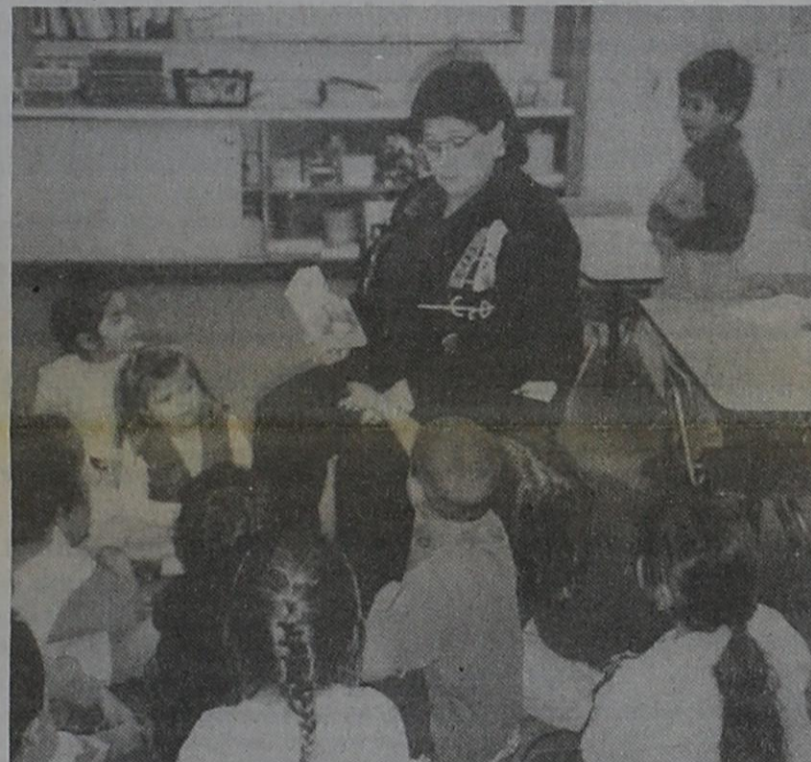

TEACHER OF THE WEEK---Barbara Beall is shown here with her assortment of little future citizens in her second year kindergarten class.

B. Beall Is Teacher of the Week

Second year kindergarten teacher Barbara Beall is the Bovina Blade teacher of the week.

Beall is from Krebs, Oklahoma. She graduated from Southeastern State College in Durant, Oklahoma, with her elementary education degree and an associate degree in psychology and sociology.

After graduation, she moved to Muleshoe where she has a son. This is her second year of teaching Bovina kindergarten.

Beall likes to cook. She is a member and Sunday school teacher at St. John Lutheran Church in Lariat.

D.A.R.E. To Benefit From BB Game

A benefit basketball game, pitting the Bovina coaches against the Bovina police department, will be held February 20.

Tip-off time is 7 p.m. in the Bovina High School Gymnasium.

Admission is 50 cents for students in the fifth grade and under and \$1.00 for sixth graders and older. Youngsters under five years of age will be admitted free of charge.

Proceeds will be used to continue the D.A.R.E. Program in Bovina.

"Come out and support your favorite team. This will only happen once so you don't want to miss it!" a spokesperson for the benefit commented.



ALL-REGION MUSICIANS---Pictured here are Jeremy Ortiz, 6th grader, and Melanie Stanberry, 7th grader. These two made the All-Region Band this year. Jeremy plays trombone and Melanie plays clarinet.

Shots Now In A New Location

The monthly Texas Department of Health Immunization Clinic has moved to the EMS Building (ambulance building) on 3rd Street.

The next immunization session will be held on Monday, February 12 from 10 a.m.-3 p.m.

Two Play in All-Region Concert

Two middle school students played in the All-region band concert in January.

They were Melanie Stanberry, 7th grade, clarinet, and Jeremy Ortiz, 6th grade, trombone.

Guest conductor Ray Lashaway led the group of 115 musicians in a rehearsal on Friday night, from 6 p.m. to 9:30 p.m.

Saturday morning began with an 8:30 a.m. to 11:30 p.m. rehearsal, molding the young performers for an outstanding 3 p.m. Saturday concert in the Monterey High School auditorium.

They began the concert with a march, "United Nations", followed by "Acclamations", a symphonic work.

Mr. Lashaway added a 50's fun piece called "Greasy Kid Stuff", and finished their performance with a John Wayne hit movie song, "The Cowboys".



Reflections

...from the files of The Bovina Blade

40 YRS AGO--FEB 8 1956

A blizzard, possibly the worst in 25 years for Bovina, swooped down on the sleeping town Wednesday night and continued to cast its white blanket of fury through Sunday. Snow totaling an estimated 15 inches engulfed the area for miles around and stopped normal means of transportation until the storm had "let up". The home of Mrs. U. B. Wheeler was damaged by fire Wednesday afternoon of last week when gas in the bathroom exploded and started a fire that burned for a short while in the bathroom.

35 YRS AGO--FEB 8 1961

Funeral services for W. R. Minter, 85, were conducted Saturday afternoon in First Baptist Church of Bovina.

Much of the \$2,000 worth of merchandise taken from Williams Mercantile in Bovina last Tuesday, has been recovered by Parmer County Sheriff Charles Lovelace following the arrest of four Clovis men.

30 YRS AGO--FEB 9 1966

Ed Dendy of Bovina was involved in a one vehicle accident yesterday (Tuesday) morning about nine miles east of Hereford on Highway 60. Dendy suffered a shoulder injury in the wreck.

Karen Estes, daughter of Mr. and Mrs. Bob Estes, is this year's Betty Crocker Homemaker of Tomorrow for Bovina High School. She scored the highest among 15 senior girls here in a written knowledge and attitude examination taken December 7.

Mr. and Mrs. O. H. Jones returned to Bovina Saturday. They had spent three weeks in Mesa, Arizona and one week in San Francisco. They visited brothers of Mrs. Jones.

Brother Of Local Woman Dies

Funeral services for Wilmer Haskell Burkett, Jr. 52, were held in Kingsville, Texas on January 24, 1996, at 2 p.m. Reverend Tim Bennett officiated.

Mr. Burkett died Sunday, January 21. He was a wire line worker for Jay and Jay Well service.

He is survived by his wife Della Faye Burkett of Kingsville, one daughter Cricket Freeman; two sons, Robert Burkett and Wilmer Haskell Burkett III, all of Kingsville; mother Viola Burkett of Harlingen, and seven brothers and five sisters, including Katherine Harbison of Bovina and Weslaco. He also had six grandchildren.

Happy Birthday Bovina

The following Bovina area residents have a birthday the week of February 11-17, 1996.

- Feb 11--Lori Wilburn, Lucille Thomas, Owen Patton
 - Feb 12--Linda Atwell, Phillip Johnson, Patricia Martinez,
 - Feb 13--Mary Steelman, Billie Ruth Primrose
 - Feb 14--Terry Widner, Odester Finch, Faustino Salazar
 - Feb 16--Martha Garner
 - Feb 17--Maribeth Salazar
- If you have a friend or relative to add to our birthday log, please let us know by contacting the Blade office, 238-1523.

Bovina School Lunch Menu

Week of February 12-16 MONDAY--chicken nuggets, potatoes, peas, rolls, fruit and milk.

TUESDAY--hamburgers, fries, lettuce, pickles, cake, fruit and milk.

The Bovina Blade

(Publication No.-USPS 550-800) Published Saturdays, weekly except the week after Christmas at: 100 Third Street Bovina, Texas 79009

SUBSCRIPTION RATES Parmer County, \$13.00 per year. Elsewhere, \$15.00 per year.

Second-class postage paid at Bovina, Texas. POSTMASTER: Send address changes to Bovina Blade, P.O. Drawer B, Bovina, Tx., 79009.

Bill Ellis.....Publisher
Ron Carr.....News Editor
Scooter Russell.....Advertising

25 YRS AGO--FEB 10 1971

Approximately 175 attended the sausage dinner served at St. Ann's Parish Hall Sunday.

Randy Barrett, student at the University of Texas, Arlington, returned recently from an eleven day trip to Switzerland and France.

Mrs. Pat Jacobs, senior, majoring in journalism education, is among the 266 students listed on the fall semester honor roll at West Texas State University.

A. B. (As) Wilkinson was honored for 50 years in Masonry at a meeting of Farwell Lodge No. 977 here last Tuesday night.

20 YRS AGO--FEB 11 1976

Debra Gilbreath and Butch McCain were named Basketball Queen and King of Bovina High School Friday night during ceremonies between varsity games with District 3-A opponent Vega in Willford Gymnasium.

Tina Isaac, a freshman at Texas Tech University, has been named to the dean's list for the fall semester, according to information received here. Miss Isaac, who is majoring in foreign languages, had a grade point average of 3.64 on a four-point basis.

15 YRS AGO--FEB 11 1981

The City of Bovina will make application to FHA and will send a pre-application form for federal assistance and relative items, with an estimated cost of \$185,000 for a new well for the city.

The Parmer County Community Action Center is now operating the Heat Energy Assistance Program.

Students of Bovina High School and Bovina Junior High School have received various honors for the 1980-81 school year. Mr. and Miss B. H. S. were Harvey Shepherd and Karen Schilling and senior favorites were Tim Garner and Karen Schilling.

10 YRS AGO--FEB 12 1986

Wendol Christian of Bovina has been selected by Deaf Smith Electric Cooperative's board of directors to serve the remainder of the unexpired term of A. W. Anthony, Jr., Parmer County resident who passed away.

A 21.4 mile section of State Highway 86 from south of Bovina to the East Parmer County line will soon be re-built.

Sharlet Johnson exhibited the breed champion Berkshire barrow at the Jr. Livestock Show and Terry Moore exhibited the reserve breed champion Hampshire lamb.

The biggest snowfall to hit the area in the past five years was 12 inches of snow that helped to break the drought.

5 YRS AGO--FEB 16 1991

The BHS Fillies scored a 50-42 win over Kress here last Friday in the final game of the season, to close out their season on a winning note. The team was 6-17 for the season and 2-8 in district.

Beginning the week of Sunday, February 17, the City of Bovina will no longer be collecting your barrels of trash.

Reagan and Joe Looney were married 67 years in December and have been Valentines for nearly 70 years.

Fillies Split Two Again

The Fillies split district games this past week. They took a narrow 40-39 win over Kress Tuesday night. Bonnie Quintana had a good night's scoring with 18 points.

Others scoring were: Rachael Turner-9, Kasey Bell-6, Carmen Campos-5, and Evang Casas-2. With Turner leading the rebounders with 15, other top rebounders were Quintana-8, Lori Beauchamp-7, and Lisa Hromas-7.

The Fillies fell to Farwell Friday by 68-33. The Fillies held their own until halftime, trailing by only 26-18. But Farwell came out blasting in the second half and pulled away.

D'Anne Jones returned to the lineup after missing two weeks with a shoulder injury. She hit four out of six 3-point attempts and was high scorer with 12 points.

Hromas had 8 points, Turner-6, Quintana-5, and Casas-2. Hromas and Turner each had seven rebounds, while Beauchamp had six.

The Fillies record stood at 2-6 in district and 10-16 overall as they head into the last week of district play.

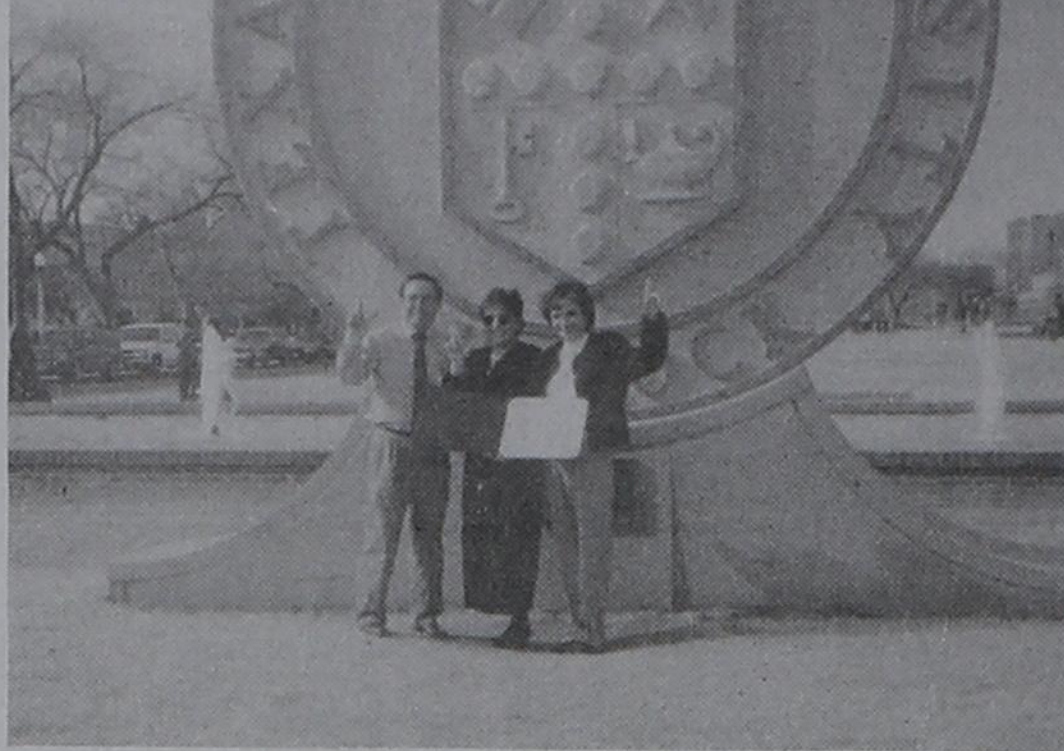

TECH GRADUATES....Mendy Rhodes, center, daughter of Gaylon and Shelby Rhodes, graduated from Texas Tech University on December 16, 1995, with a degree in Ag Education. Her brother Jim, left, and sister Pam, shown at the ceremonies, graduated from Texas Tech in 1984.

Farmers Advised Of Compliance Rules

All farmers that are farming highly erodible cropland fields are reminded that conservation plans must continue to be followed each year in order to stay in compliance and remain eligible for any USDA farm program benefits.

(d) Breaking out new land to farm may be done if it is on non-highly erodible land, or on highly erodible land on which a conservation plan is signed which adequately controls both wind and water erosion.

(e) Highly Erodible Determinations were made on a field by field basis prior to 1990 using old ASCS maps and field boundaries. These field boundaries are still the basis for your plans even though the size and shape of the current fields may have changed.

The Natural Resource Conservation Service is mandated by the USDA to perform random status reviews or spot checks on a percentage of highly erodible tracts each year.

We're here to help you stay in compliance and not out to get you, so if you have any questions pertaining to your place, please call or come by the NRCS office in Friona for the time being.

(a) The plan goes with the land and should a change of operators take place, the new operator is required to follow the plan.

(b) Any water erosion problem must be addressed in the plan with proper treatment planned.

(c) All structural practices such as terraces, waterways, etc. and grass plantings done to control erosion must be maintained.

J. Primrose Buried In Muleshoe

Services for Jerry Primrose, 56, were held at 2 p.m. Sunday, February 4, in Bovina. He died Thursday, February 1, 1996.

Funeral was held at Bovina Church of Christ with Mike Prather, minister, and Sam Billingsley, minister of the Lariat Church of Christ, officiating.

Burial was in Muleshoe Memorial Park Cemetery.

Mr. Primrose was born in Clarendon. He moved to the Oklahoma Lane Community in 1976 from Farmington, N.M. He was a retired driver's license examiner for the state of New Mexico.

He had been a Church of Christ member since 1974 and was a member of the Bovina Church of Christ. He was injured in an accident in 1963 and spent the last 32 years in a wheel chair.

Survivors include a son, Jimmy Dean Lanier of Farmington; his parents Lowell and Billie Primrose of Farwell; a brother, Joe Carroll Primrose of Farmington; a grandmother, Maudie Primrose of Farwell; and two grandchildren.

The family suggests memorials be to the New Mexico Christian Children's Home, HC 69, Box 48, Portales, N. M. 88130

CLASSIFIED ADS

REAL ESTATE FOR SALE

1. 480 acres irrigated, four wells, three circle sprinklers, lays excellent, on Highway 3333 in Oklahoma Lane area. Beautiful spacious 3 BR, 2 bath, brick house with central heat, refrigerated air, kitchen built-ins, fireplace and 2-car garage.

2. On Highway east of Bovina, 5 acres w/beautiful 4 BR, 2-1/2 bath, 1994 Solitaire mobile home with central heat, refrigerated air, kitchen built-ins, fireplace, whirlpool, extra large carport, storage building and domestic well.

For more information on these and other listings, call J.B. Sudderth Realty at (806) 481-3288; Darren Sudderth, State Certified General Real Estate Appraiser

One twin size "Cargo" brand bed with storage drawer, \$100. One king size waterbed mattress and frame, \$50. Kay Roach, 225-6024. 31-4tc

\$500 REWARD for information leading to arrest and conviction of persons stealing 18 stainless steel sinks and 10,000 lbs. of S.S. units and scrap from my yard, W. Highway 60, Bovina, Don Fortenberry, 295-6373. 29-2tc

MUST SELL! 1994 Toyota Camry, dual air bags, ABS, power windows, power locks, tilt wheel, cruise control, AM/FM stereo cassette with logic control, automatic transmission, air conditioning, dual electric mirrors, anti-theft system and so much more!! No old contract to assume, no back payments to make, just need responsible party to make reasonable monthly payments. Contact Kim Humphrey at Friona Motors, 806/247-2701.

MUST SELL! 1992 Buick Lesabre Limited, automatic transmission, dual climate control, power windows, power door locks, tilt steering wheel, cruise control, AM/FM cassette stereo, air conditioning, security, ultra nice car, low miles and more!! No old contract to assume, no back payments to make, just need responsible party to make reasonable monthly payments. Contact Ali Robinson at Friona Motors, 806/247-2701. 1tc

AUCTION

Tuesday, February 13, 1996 - Sale Time: 9:30 a.m.
LOCATED: From Bovina, Texas, 5 Miles South On F.M. Hwy. 1731 Or From Farwell, Texas, 2 1/2 Miles East On Hwy. 70, Then 6 1/2 Miles East On Hwy 145, Then 4 Miles North On F.M. Hwy. 1731; Or From Muleshoe, Texas, 10 Miles West On Hwy. 70, Then 8 Miles North On F.M. Hwy. 1731.

D. W. PIERSON & NEIGHBORS - Owners
Telephone: Mr. Pierson (806) 225-8822 Or Auctioneers: Jim Summers (806) 884-3611 Or Merv Evans (806) 293-8195
I Am Retiring From Farming And The Following Will Be Sold At Public Auction:

- TRACTORS**
- 1-1989 Case/IH 7140 M.F.W.D. Diesel Tractor, Cab, A/C, Htr., Radio, Hydro, Monitor, IHC 810, 30" Rubber (6,200 Hrs.) (2-Owner & Clean)
 - 1-1987 Case/IH 7140 2 Wheel Drive Diesel Tractor, Cab, A/C, Htr., Radio, W.F., 3-pl., 4 Hyd., Wts., New 14.9x46 Rubber (3,500 Hrs.) (2-Owner & Clean)
 - 1-1975 Farnall 1066 Diesel Tractor, Cab, A/C, Htr., Radio, T.A., W.F., 3-pl., D.H., D.P.T.O., Wts., 18.4x38 Rubber W/4x6 Duals (7,720 Hrs.)
- COMBINE, TRUCKS, GRAIN TRAILER**
- 1-1979 International 1480 Diesel Axial Flow Combine, Cab, A/C, Htr., Radio, Hydro, Monitor, IHC 810, 30" Header, M.B.R., 28L26 Rubber (2,829 Hrs.) (1-Owner)
 - 1-New Feeder Chain & Gears (For IHC 1480 Combine)
 - 1-1971 Kenworth T.A. Truck Tractor, 290 Cummins Diesel Eng., 13 Sp., Trans., 10,00x20 Rubber
 - 1-1965 Chevrolet 6400 S.A. Grain Truck, 6 Cyl., 4 Sp., 14 Bed, Host, 8.25x20 Rubber
 - 1-Hyde 38 T.A. Steel Hopper Bottom Grain Trailer, Roller Top, 10,00x22 Rubber (Some Rust Damage)
- JEEP, 4-WHEELER**
- 1-1978 Jeep Cherokee 4x4 Wagoner, 360 Eng., P/S, A/C, Htr., Radio (70,880 Miles)
 - 1-Polaris 250 Trailboss 4x4, 4 Wheeler, Automatic Trans. Reverse
- EQUIPMENT**
- 1-Case/IH 900 Cyclo 12 Row 30" Hyd. F/W 3-pl. Air Planter, Drums, Monitor, G.W.
 - 1-Orthon 1000 Tractor Unit (For Above Planter, 1-Yr. Old)
 - 12-Yetter Residue Managers (For Above Planter)
 - 1-Set Orthon 12 Row, 30" Hyd. F/W Row Markers
 - 1-John Deere 7100, 8 Row, 40" 3-pl. Max Emerge Planter, Double Boxes, Pateles, Guide Cones, Incorporators
 - 1-Sunflow 4211, 13 Shank D.T. Hyd. F/W Finishing Plow
 - 1-Sunflower 4211, 13 Shank D.T. Chisel/Chopper
 - 1-1995 Sam Stevens 60, 3-pl. Hyd. F/W Sandblower (Used Very Little)
 - 1-Orthon 8300, 12 Row, 30", 3-pl. Hyd. F/W Cultivator W/Guidance System & LH Assist Wheel
 - 2-International 485, 24 Hyd. F.W. Tandem Disc Plows
 - 1-1995 Yetter 3430, 30", 3-pl. Rotary Hoe (Used Very Little)
 - 1-Orthon 9 Shank, 3-pl. Inner Row Ripper, G.W.
 - 1-Orthon 8 Row, 30" 3-pl. Stiff Shank Cultivator, Clean Out Rig, G.W.
 - 1-Crusibuster 20", 3-pl. Grain Drill, 6" Spaced, D.D.
 - 1-Caldwell 20 D.T. Shredder, And Nice
 - 1-Caldwell 14 D.T. Shredder
 - 1-Bush Hog 14 D.T. Shredder (Needs Repairs)
 - 1-John Deere 900, 11 Shank, 3-pl. V-Ripper Plow, D.G.W.
 - 1-Litton 9 Row, 40", 3-pl. Rolling Cult., Big Bar, Fenders
 - 1-Litton 6 Row, 40", 3-pl. Rolling Cultivator, S.B.
 - 1-S.M. 25 Shank, 3-pl., Chisel/Sweep Plow On 4"x7" Bar W/2-4"x4" Bars Behind, G.W.
 - 1-R.A.C. 21 T.S.B. 3-pl. Chisel/Sweep Plow, D.G.W., S.T.M.
 - 1-S.M. 17 Shank 3-pl., Chisel/Sweep Plow On 4"x7" Bar W/2-4"x4" Bars Behind, G.W.
 - 1-Great Plains 20"x5" Coupler Cart
 - 1-Servis 1400, 10", 3-pl. Hyd. Blade
 - 1-Caterpillar 14", D.T. Grader W/Carrier Wheels
 - 1-Winkles Type 25 D.T. Land Float, Dual Carrier Wheels, Single Blade
 - 2-Winkles 20" D.T. Double Blade Land Floats
 - 1-Station 5.16", 3-pl. Spinner Mouldboard Plow
 - 1-IHC 642, 4.16", 3-pl. Spinner Mouldboard Plow
 - 1-Station 4 Bottom Plow Packer
 - 1-Miller 18" Offset Disc Plow
 - 1-Case 14 Tandem Disc Plow
 - 1-Hamby 9 Row, 30" T.S.B. 3-pl. Lister, G.W., S.T.M.
- TRACTOR & TOOLBAR MAKEUPS**
- 1-Set 18.4x42 Radial Axle Duals (7140 Hubs)
 - 1-Set 18.4x34 Tractor Tires & Rims
 - 2-IHC 66x43.00-25, 10 Ply Combine Tires & Rims
 - 2-Frestones 11.00x16 Guide Grip Tractor Tires W/8 Hole Wheels
 - 2-Gateway 7.50x16 Guide Grip Tractor Tires W/8 Hole Wheels
 - 1-S.M. 30", 3-pl. Tool Carrier (4"x7" Front Bar W/4"x4" Behind)
 - 1-20 Bx38 Goodyear Tire 1-14"x12" Hamby Bed Roller
 - 1-28x26 Combine Tire For 25" Rim
 - 1-Set Roll-A-Cone 9 Row Hyd. F/W Markers
 - 1-Orthon Front Mount 3-pl. Ram Hitch (Fits 7140)
 - 2-11.25-28 Imp. Tires & Wheels W/Hubs (For Transport)
 - 4-Sets Caldwell Gauge Wheels (4"x7" or 5"x7")
 - 8-Noble Insecticide Boxes, F/G
 - 12-Sugar Beet Scatchers 1-10 Lot Sets Gauge Wheels
 - 1-10 Midwest Harrow Spring Units
 - 12-Rolling Fenders W/12" Shanks
 - 6-Hamby Rollings Frames 1-10 Lot Sweeps, Chisels
 - 1-Orthon Shanks, Clamps, Spacers (Hamby 1x3")
 - 1-Lot Hyd. Cylinders 1-Box New Grain Drill Discs
 - 2-Combine Corn Sieves (For 1480)
 - 1-Orthon 3-pl. Cat. 11 Quick Hitch
 - 1-Lee 3-pl. Cat. 11 Quick Hitch
 - 1-Lot Hyd. Hose & Anhydrous Hose
 - 1-Lot Coulters 2-R.A.C. Guide Cones
 - 8-Incorporators (For 11.3x3" Tank)
 - 1-Lot Tractor & Implement Weights
- SHOP EQUIPMENT, NON-CLASSIFIED**
- 1-Miller 180 Amp. Elec. Welder
 - 1-Black Max 5 H.P. Upright Shop Air Compressor
 - 1-Victor Cutoing Torch 1-Acetylene Bottle W/Papers
 - 1-Lot Power Tools 1-Oxygen Bottle W/Papers
 - 1-Lot Hand Tools 1-Lot SR Sockets W/K" Drive
 - 1-Johnson Sandbar 1-Shop Press
 - 1-Lot Shop & Welding Tables
 - 1-Industrial Grinder, Needs Motor
 - 2-Shop Elec. Grinders
 - 1-Ryobi 14" Elec. Cutoff Saw
 - 1-Nearly New 20 Ton Hyd. Jack
 - 1-Craftman Elec. Drill Press
 - 1-John Deere 400 1-Lot Hyd. Hose & Anhydrous Hose
 - 1-Lg. Lot Bolts, Nuts, Washers
 - 1-Hossfeld Size No. 2 Iron Bender
 - 1-Hyd. Porta Power
 - 1-Lg. Lot Shop Equipment Too Numerous To Mention
 - 1-10x26 Metal Shop Building, 7 Tall (No Roof)
 - 1-Oxon 11 H.P. Riding Lawn Mower, 48" Cut (Need Tuneup)
 - 1-Lot 20 Gal. Armyway APS80 Spray Adjuvant
 - 1-Lot Welding Iron 12-Sheets 9"x5" Flat Steel
 - 1-Lot Weld Casing 1-Lot Pipe 2x4, 2x4, 3"
 - 1-Teel Pump W/85 Gas Eng.
 - 1-Antique Manual Steel Chopper-Cutter
 - 1-Lot Tires & Wheels (Trac., Imp. & P.U.)
 - 1-Lg. Lot Items Too Numerous To Mention
- SPRAY EQUIPMENT, TRAILERS, TANKS**
- 1-1994 Lee Spider Model 3418, 4x4 Articulating Spray Rig, Kohler H.P. Gas Eng., Elec. Start, Hyd. Up & Down, 8 Row Booms, 30 Gal. Poly Tank
 - 1-Twin 200 Gal. Poly Side Mount Spray Rigs (Shop Made Bracket Fits 7140)
 - 1-Willye Twin Set 200 Gal. Side Mt. Spray Rig (Bracket Fits JD 30 Series Tractor)
 - 1-200 Gal. Poly 3-pl. Spray Rig, Ace Hyd. Pump
 - 1-Clear 300 Gal. Alum. D.T. Spray Rig, Pump
 - 1-Inject-O-Meter Liquid Fertilizer Pump
 - 1-Continental Anhydrous Pump W/Hyd. Shutoff
 - 1-J.D. 8x24", 4 Wheel Flatbed Trailer
 - 1-8000 Gal. Upright Steel Fertilizer Tank
 - 1-1000 Gal. Anhydrous Tank (Made Into Air Tank)
 - 1-1000 Gal. Diesel Tank On Skids
 - 1-500 Gal. Diesel Tank 1-2 Wheel Pickup Bed Trailer
 - 1-S.M. 8" D.T. Single Axle Trailer
 - 1-400 Gal. Poly Tank 1-400 Gal. Fiberglass Tank
- LIVESTOCK EQUIPMENT, FERTILIZER SPREADER**
- 1-Hale 14 T.A. Stock Trailer, Full Metal Cover
 - 1-S.M. 3-pl. Hydraulic Elec. Wire Roller W/10 Miles Elec. Wire, Heavy Duty

MERVIN W. EVANS.....(806) 293-8195 (8427)
JIM SUMMERS.....(806) 884-3611 (10000)
JIMMY REEVES.....(806) 884-3362 (C-2)

Five Star Auctioneers
OFFICE: (806) 298-0379 - P. O. BOX 1030 - PLAINVIEW, TEXAS 79073-1030
Terms of Sale: CASH - All Accounts Settled Day of Sale - Lunch Will Be Available
NOTE: Please Bring Your Own Check Book. If You Have Not Established Yourself With Our Company, Please Bring Bank Letter.

WHICH TRUCK AVAILABLE ON SALE DAY - BRING YOUR TRUCK OR TRAILER - WE ARE AGENTS AND AGENTS ONLY



PRAIRIE ACRES PALS.....Resident of the month for February is Fairie Parker who has been a resident since September 22, 1995. Employee of the month is Irene Trevino, who has worked for Prairie Acres since September 27, 1985.

806-238-1146 **Mike London** 806-225-7391

Custom Machinery Hauling

Call me for all your hauling needs.

Remember the Farwell Chamber of Commerce Auction Saturday, February 17



Out Here

By RON CARR



A few years back, when we lived in Tulsa, Reverend Gary Harber, pastor of the Trinity United Methodist Church, walked to the pulpit one Sunday morning and opened his sermon by asking, "What's wrong with our world?"

He held up the Sunday edition of the Tulsa World. "What's happened to our world?" he asked again and spent the next few minutes reading the headlines and excerpts from that Sunday paper.

I don't recall the specific events, but he recounted them after item of terror, atrocity, senseless crimes, and natural disasters that had made news that Sunday.

His theme, "something is wrong with our world", did not fall on deaf ears.

I often think of Reverend Harber's sermon. He has since left Tulsa, and the last I knew he was in Elk City, Oklahoma.

"What's wrong with our world?"

We live in an instant world now. Instant information, instant replay, drive-thru lanes, fast-foods,

frivolous lawsuits, and a general distrust of mankind.

When our U.S. troops arrived in Haiti a few years ago, the television cameras were on the beach when they landed. Instant war coverage.

Now we have troops in a place called Bosnia, where so-called civilized people have slaughtered thousands of innocent people and buried them in mass graves.

We are unearthing the bodies, but no one seems to have a reasonable explanation about why they were murdered.

During the World Wars, Korea, and Vietnam, thousands of American soldiers were killed, and are missing.

Yet today, one soldier dies in Bosnia, and we see the instant replay, interviews with the family, military leaders describing the circumstances.

Not to be disrespectful, but one soldier dies and it makes world news. Instantly. Wonder how that makes the families of the thousands of soldiers in other wars feel.

First, they said he stepped on a mine. Then they said he didn't. Now they say he was handling some live ammunition in an area that he was not supposed to be in. It was his own fault he got killed?

Somewhere the madness has to

stop. But will it? I don't think so.

Can we legislate morality? Not in your lifetime. Is there an answer to abortion? Never will be.

The United States cannot make the rest of the world over to be like the United States. Doesn't matter how many troops we send, how many places we go, or how few lives we lose.

We don't even do a very good job of handling things in the U. S. of A. We have taken a fairly simple life and made it so complex that no one can control it.

For instance, why will it take seven years to balance the federal budget? "Hello, Friona Bank. Just wanted to let you know that I should have my checkbook balanced in seven years."

Another downside to instant information—think what it would be like if Phil Gramm was elected President and we had to listen to his monotone twang for four years.

Then of course O.J. is at my house day and night trying to get someone to listen. He's talking, we're listening, but we're not buying it. Instant O.J.

I predict that, in fact, the federal budget will be balanced at about the same time O.J. finds the real killers.

In sparsely populated Parmer County, the atrocities in Bosnia,

and North Korea, and Thailand, are light years removed. Maybe that is good.

But we still should ponder the question Reverend Harber asked: "What's wrong with our world?"

We had some major vandalism at the high school a few days back. As Superintendent Hal Ratcliff told the Noon Lions Club, "I don't understand vandalism." Neither do I, Hal.

What is life to be like 25-50 years from now for our kids and grandkids? Will they be asking "what's wrong with our world?" or will they know.

Look into the eyes of a child and ask yourself "what's going to be wrong with their world?"

Does prayer work? Maybe. Consider this.

Jack Patterson says that ever since Texas got the lottery, his wife has been praying to win it. She prays to win every time they have the drawing, and has for several years.

Finally he told her that he knew she wanted to win, and that she was praying for it, but, "Honey", he said, "don't you think you would have a better chance if you bought a ticket?"

That's the way life in our world is. You can either pray about it, or buy a ticket and try to win it.

Both wouldn't be bad.

Scholarship Deadline Is March 15

High School students with a grade point average of 'B' or better and college students with a GPA of 'B+' or better who are U.S. citizens interested in applying for \$1000 college scholarships should request applications by March 15, 1996, from Educational Communications Scholarship Foundation.

All requests must include the student's name, permanent home address, city, state, Zip code, name of school, approximate grade point average and year in school.

To receive an application, send a note to Educational Communications Scholarship Foundation at 721 N. McKinley Road, P.O. Box 5012, Lake Forest, IL 60045-5012; fax requests to 847-295-3972.

All requests for applications will be fulfilled on or about April 12, 1996. One hundred and eighty winners will be selected on the basis of academic performance, involvement in extracurricular activities and some consideration for financial need. A total of \$180,000 will be awarded.

ATTENTION: FARMERS & RANCHERS

Do you have questions about

- disaster losses?
- sale or exchange of farm assets?
- fuel tax and other credits?
- commodity futures contracts?

Profit from our experience. Call or stop by to discuss your questions with an H&R Block tax return preparer.

YOU CAN TRUST H&R BLOCK

904 W. 11th Friona, Texas 79035
Phone (806) 247-3638

AUCTION

Friday, February 16, 1996 — Sale Time: 9:37 a.m.

LOCATED: Bovina, Texas, 2 Miles East On Texas Highway 86.

L & L FARMS, M-6 FARMS — Owners

For More Information Call: Eddie Lide (806) 238-1602, Don Murphy (806) 238-1164

Or Auctioneer: James G. Cruce (806) 296-5050

LIMITED CONSIGNMENTS WELCOME — PLEASE CALL FIRST!

The Following Will Be Sold At Public Auction:

- TRACTORS —**
- 1—1984 Case/IH 3294 Diesel M.F.W.D. Tractor, Cab, A/C, Htr., Radio, 3 pl., 20.8x38 Rubber, Duals, D.H.
 - 1—1977 Steiger Panther II, 310 Diesel Tractor, 4x4, Cab, A/C, Htr., Radio, Drawbar, Triple Hyd., (New Top & Bottom & Hydraulic Job) 24.5x32 Rubber & Duals
- EQUIPMENT —**
- 1—John Deere 11M, 12 Row, 30" Cultivator
 - 1—Hamby 12 Row, 30" Rodweeder, D.S.B. W/Hamby D.C.D. Rodweeder, A.A. Chisels, Nitrolator, T.P., 2 Sets G.W., L.T.M.
 - 1—Byrd R.A.C. 12 Row, 30" Cultivator/Water Furrow Rig, D.S.B., L.T.M., G.W.
 - 1—Crustbuster 14 Chisel Chopper Plow, D.T. W/A.A. Attach.
 - 1—Hamby 28 3/4 pl. Chisel/Sweep Plow, T.S.B., G.W., H.C.
 - 1—Johnson 28 3/4 pl. S/S Field Cultivator W/Mulch Harrow
 - 1—Big Ox 11 Shank, 3 pl. V-Ripper Plow, G.W.
 - 1—Big Ox 9 Shank, 3 pl. V-Ripper Plow, D.G.W.
 - 1—Krause Model 1499, 20' Offset Disc Plow
 - 1—Hamby 21 1/2 Row Rodweeder, D.S.B., G.W., D.C.D., Stabilizer
 - 1—Hamby 6 Row Disc Bedder, D.S.B., D.G.W., L.T.M., T.P. W/John Blue Liquid Fertilizer Pump & Manifold
 - 1—Hamby 7 Row Lister, D.S.B., D.G.W., Hamby Hyd. F/W Row Markers
 - 1—Byrd R.A.C. 21 1/2 pl. Chisel/Sweep Plow, T.S.B., H.C., D.G.W.
 - 1—Bush Hog 4 Row D.T. Shredder
 - 1—International 470, 21' Tandem Disc Plow, F/W
 - 1—Hancock 21' x36' Land Plane Float
 - 1—John Deere DR-A Grain Drill, 8x20, C.C., P.W.
 - 1—John Deere 635, 4x16 Spinner Mouldboard Plow
 - 1—John Deere 14 Double Offset Tandem Disc Plow
 - 1—John Deere 400, 21' Rotary Hoe
 - 1—John Deere 6 Row, 3 pl. Bed Shaper
 - 1—Meyers 3 pl. V-Ditcher 1—John Deere D.T. V-Ditcher
 - 1—Liliston 6 Row Rolling Cultivators, 1-Big Bar
 - 1—12 Row, 30' Bed Roller (10) Split Type
 - 1—International 185 Ind. Bed Planter Units, D.D.
 - 1—Massey Ferguson Ind. Bed Planter Units, K.O. W/Skids
 - 1—John Blue 21' A.A. Fertilizer Applicator, Triple Bar, Coil Spring Shanks, G.W.
 - 1—Ford 3 pl., 7' Mowing Machine
 - 1—P.M.C. 6 Row Rowcrop Applicator
 - 1—Schlabe Cloudbuster Packer For 4-B Plow
 - 1—Graham Hoems 3 pl., 15' Chisel/Sweep Plow, Triple Box Beam, H.C., G.W.
 - 1—Handley 3 pl., 5' Blade 1—Big 12, 4 Row Cultipacker
 - 1—S.M. 3 pl. P.T.O. Posthole Digger
 - 1—3 pl. Lift Arm Crane 1—3 pl. Disc Ditch Filler
- 6 Row, 3 pl. D.T.B. Cultivator, G.W.**
- HORSES —**
- 1—John Deere 4 Section D.T. Gang Rotary Hoe
 - 1—9 Row, D.T. Sandfighter
 - 1—Bay 3 Yr. Old Quarter Horse Filly (Broke To Ride, Not Registered)
 - 1—Somel 3 Yr. Old Quarter Horse Filly (Broke To Ride, Not Registered)
- CARS, TRUCKS, PICKUPS, CATTLE POT —**
- 1—1969 Chevrolet Corvette Car, Stingray, 427, T-Top, 4 Sp., Electric Windows, Yellow, Very Good Condition
 - 1—1983 Wilson 45 x96" Cattle Pot, Fal Rail, Hog Rail, 11.00x24.5 Rubber
 - 1—1988 Dodge Ram 100 Pickup, 318 Eng., A/T, Radio, Htr., A/C, L.W.B. (New Trans.) 90,000 Miles
 - 1—1977 Ford 8000 Grain Truck, Twin Screw, 3208 Cpl Diesel Eng., 5 Sp. Allison Auto Trans., 3 Sp. Browning, 20' Grain Bed W/Slage Boards, T.C. Host
 - 1—1977 International Loadstar 850 Diesel Cab & Chassis, Twin Screw, 466 Int. Diesel Eng., Allison 4 Sp. Trans. (Some Body Damage)
 - 1—1991 Chevrolet Silverado 1/4 Ton Pickup, 350 Eng., A/T, Radio, Htr., L.W.B., A-Frame Host Rack
- IRRIGATION —**
- 12 Ford 460 Irrigation Engines, N.G. Carb.
 - 2—Chevrolet 292 Irrigation Engines, N.G. Carb
 - 1—Chrysler 413 Irrigation Engine, N.G. Carb
 - 1—Chevrolet 454 Irrigation Engine, N.G. Carb
 - 1—Ford 534 Irrigation Engine, N.G. Carb
 - 1—Chrysler 413 Irrigation Engines (Need O/H)
 - 1—Ford 460 Irr. Engine (Need O/H)
 - 1—Chevrolet 292 Irrigation Engine (Rebuildable)
 - 1—Lot Salvage And Rebuildable Ford & Chrysler Motors
 - 75 Jts. 7'x20' Gated Pipe, 40" Rows
 - 1—P&R 8" Surge Valve 15 Hydrants, V/S
 - 1—Lot Aluminum T's, L's, Short Jts., Plugs, Etc.
 - 1—Lot Irrigation Tubes, V/S 1—2 Wheel In. Pipe Trailer
 - 1—B.J. 4" Centrifugal Pump W/Hyd. Motor
 - 1—Lot Chrysler 413-440 Clutch Houses
- FEED TRUCK, GRAIN CARTS, TRAILERS, TANKS, LIVESTOCK EQUIPMENT —**
- 1—1970 Chevrolet C-50 Feed Truck, S.A., V.8 Eng., 4 Sp., 2 Sp. W/Oswalt 280 H Ensmixer Feed Box W/Scales
 - 1—John Deere 500 Bu. Grain Cart W/Hyd. Cont.
 - 1—Big 12, 400 Bu. Grain Kart
- SPRAYERS, NURSE TANKS —**
- 1—Hamby 750 Gal. Water Nurse Tank, 4 Wheel, H.C. Chassis
 - 1—Porter 1,000 Gal. (2-500) Poly Water Nurse Tank, T.A. Chassis, Mixing Tank, Pump/Motor
 - 1—Wylie Betty Mount 2-250 Gal. Sprayer, Pump, Booms
 - 1—Wylie 300 Gal., 3-pl. Sprayer, Ace Hyd. Pump, Booms
 - 1—Clark 400 Gal. D.T. Sprayer
 - 1—Snyder 100 Gal. Chemical Tank
- TRACTOR & TOOL MAKEUPS —**
- 1—John Deere 7100 Planter, 7x7 Bar
 - 2—Sets Fenders For John Deere M.F.W.D. Front Axles
 - 1—Hamby 21 1/2 S.S.B. Tool Carrier W/D.T.B., G.W.
 - 1—Byrd R.A.C. 21' D.S.B. Tool Carrier
 - 1—SAS 21' S.S.B. Tool Carrier W/D.T.B., 12' Roller
 - 1—Set Byrd R.A.C. Gauge Wheels
 - 1—Byrd R.A.C. 21' Set Lin Mulch Harrow
 - 1—Lot John Deere Orchard Shanks
 - 1—John Deere 3 Piece, 3-pl. Hitch
 - 1—Samman 6 Row Corn Saver Unit
 - 1—Byrd R.A.C. 6 Row Roll-A-Cone Crop Saver Unit
 - 1—Lot John Deere 7100 Planter Barring Off Units
 - 3—Hoble 7' Lift Mulch Harrow Units
 - 1—Lot International 185 Planter Units (For Parts)
 - 1—Lot John Deere & Noble Rotary Fenders
 - 1—Set Hamby Hyd. F/W Row Markers
 - 1—Set Mills F/W Row Markers
 - 1—F.M. Spray Tank Bracket 2—Hamby Coupler Stabilizers
 - 1—Lot Shanks, Clamps 1—Lot Liliston Row Unit Tines
 - 1—Truck Rear Axle 2—Side Mount Tool Boxes
 - 1—Lot Tires & Wheels 1—Lot Shop Equip. & Tools
 - 1—Lot Motor Stands 1—Lot Junk & Scrap Iron
 - 1—Lot Items Too Numerous To List
- NON-CLASSIFIED —**
- 1—Mayrath Portable 6'x21' Grain Auger
 - 1—Herd P.M. 12 Volt Seeder, Spreader
 - 1—Truck Rear Axle 2—Side Mount Tool Boxes
 - 1—Lot Tires & Wheels 1—Lot Shop Equip. & Tools
 - 1—Lot Motor Stands 1—Lot Junk & Scrap Iron
 - 1—Lot Items Too Numerous To List

Terms Of Sale: CASH
All Accounts Settled Day Of Sale
If You Have Not Established Yourself With Our Company, Cash Or Bank Letter Required.
Lunch Available • Winch Truck Available

Texas License No. 6704

EFFECTIVE FEBRUARY 11-17, 1996

100 3RD ST-BOVINA
BOTH FRIONA LOCATIONS



SAVE ON
Pepsi-Cola
24 pk
12 oz. Cans
\$5.99



THE SAVINGS ARE IN... BLACK & WHITE!

SHOP OUR EVERYDAY LOW PRICES!!!

ALLSUP'S SAUSAGE, EGG AND BISCUIT EACH **99¢**



SHURFINE NATURAL VEGETABLE OIL 48 OZ. **\$1.99**

POLAR CHUNK STYLE TUNA 6.1 OZ. **69¢**

LANA'S PORK EGG ROLLS REGULAR 89¢ **2 \$1 FOR**



VALLEY FARE BATH TISSUE 4 ROLL PKG. **79¢**

SHURFINE SYRUP 24 OZ. BTL. **\$1.49**

HORMEL LITTLE SIZZLER SAUSAGE 12 OZ. PKG. **79¢**

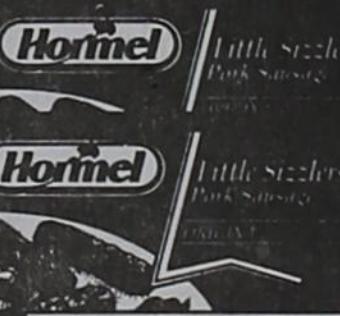

ALL VARIETIES CHEETOS® & LAY'S® GRAB BAGS REGULAR 75¢ **2 \$1 FOR**

SHURFINE FACIAL TISSUE 175 CT. BOX **99¢**

ALLSUP'S 1.5 LB. LOAF SANDWICH BREAD 69¢ EACH OR **2 \$1 FOR**



Johnny Rib Sandwich 99¢

LANCE ALL FLAVORS TAKE HOME PACK CRACKERS 6 PACK **\$1.89**



Shurfine Eggs Lg. 99¢ Doz.

SAVE YOUR TIME AND YOUR MONEY AT ALLSUP'S

FRIONA/BOVINA DEVOTIONAL PAGE

Facts About The **BIBLE** BY JOHN LEHTI

A VILLAINOUS OPPONENT!

GESHEM WAS AN ARABIAN AND ONE OF THE MOST VOCIFEROUS AND ACTIVE OPPONENTS OF THE JEWS, AFTER THEIR RETURN TO JERUSALEM FROM CAPTIVITY! HE NOT ONLY OPENLY RIDICULED THE PROPOSAL OF NEHEMIAH TO REBUILD THE RUINED WALLS OF JERUSALEM BUT ACTED AS IF IT WAS REBELLION ON NEHEMIAH'S PART TO DO SO — AS IF NEHEMIAH DID NOT HAVE THE AUTHORITY TO DO SO! (NEH. 2:19) NOT FINDING ANY SUCCESS IN DETERRING THE JEWS BY THIS MEANS, GESHEM THEN JOINED WITH OTHERS IN PLOTTING ACTS OF VIOLENCE AGAINST NEHEMIAH—IF NOT ACTUAL MURDER AGAINST THIS LEADER OF THE JEWS!

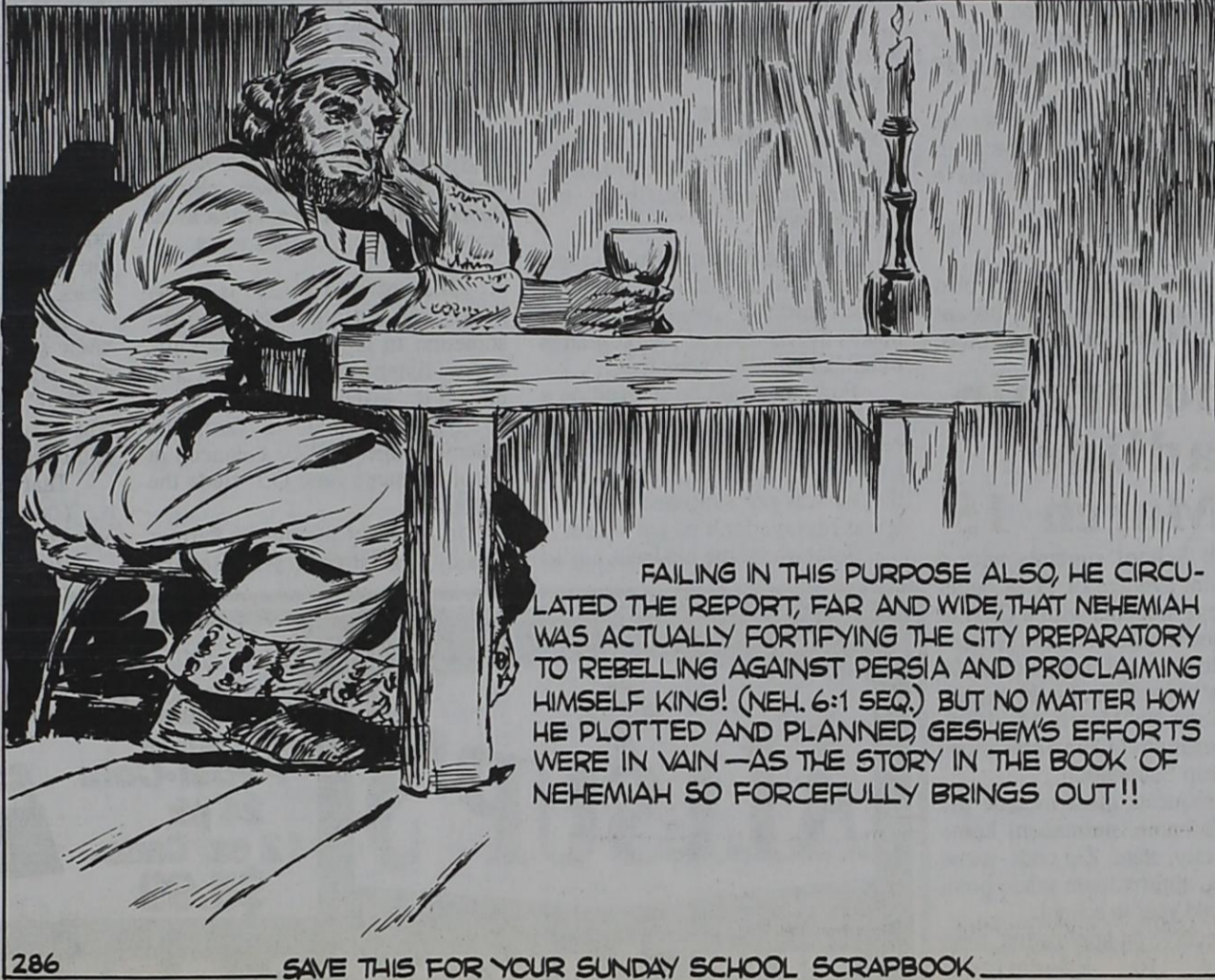

FAILING IN THIS PURPOSE ALSO, HE CIRCULATED THE REPORT, FAR AND WIDE, THAT NEHEMIAH WAS ACTUALLY FORTIFYING THE CITY PREPARATORY TO REBELLING AGAINST PERSIA AND PROCLAIMING HIMSELF KING! (NEH. 6:1 SEQ.) BUT NO MATTER HOW HE PLOTTED AND PLANNED, GESHEM'S EFFORTS WERE IN VAIN—AS THE STORY IN THE BOOK OF NEHEMIAH SO FORCEFULLY BRINGS OUT!!

286 SAVE THIS FOR YOUR SUNDAY SCHOOL SCRAPBOOK.



THIS DEVOTIONAL & DIRECTORY IS MADE POSSIBLE BY THESE BUSINESSES WHO ENCOURAGE ALL OF US TO ATTEND WORSHIP SERVICES.

FRIONA CHURCHES

ASSEMBLY OF GOD

FIRST ASSEMBLY OF GOD
1006 Ashland
Bill Boyd, Pastor, 247-2207

TEMPLO "MARANATHA" SPANISH ASSEMBLY OF GOD
301 Grand
Rev. Daniel Hidalgo

BAPTIST

CALVARY BAPTIST
14th & Cleveland, 247-3000
Vergil T. Ichtertz, Min.

FIRST BAPTIST
Sixth & Summitt
Rev. J.H. Collier, Interim Pastor
Phone 247-3933
FIRST MEXICAN BAPTIST
904 Washington
Ruben Rivera, Min., 247-8011

ST. ESTHER'S BAPTIST
5th & Main
Timothy Askew, Minister

TEMPLO BAUTISTA
403 Woodland, 247-3472
Ramon Asebedo, Min.

CATHOLIC

ST. TERESA'S CATHOLIC
16th & Cleveland
Father Ed Sweeney, Pastor

CHURCH OF CHRIST

SIXTH ST. CHURCH OF CHRIST
502 West Sixth
T. Leon Talley, Min., 247-2769

SIXTH ST. IGLESIA de CRISTO
502 West Sixth, 247-2769

TENTH ST. CHURCH OF CHRIST
10th & Euclid

LUTHERAN

REDEEMER LUTHERAN
13th & Virginia
Don L. Kirklen, Min., 247-3496

METHODIST

FRIONA UNITED METHODIST
8th & Pierce
Rev. Lee Roark

PENTECOSTAL

UNITED PENTECOSTAL
5th & Ashland
Gary Silvestri, Minister

IGLESIA COMPANERISMO CRISTIANO
7th & Washington
Ruben Rivera, Min., 247-8011

UNITED CHURCH OF CHRIST
Union Congregational Church
1601 Euclid--Herman Krauel

BOVINA CHURCHES

BAPTIST

FIRST BAPTIST OF BOVINA
308 Third Street, 238-1632

MISSION BAUTISTA BELEN
238-1462

PLEASANT HILL BAPTIST
Pleasant Hill, New Mexico

METHODIST

First United
Methodist Church
205 4th - Bovina

LUTHERAN

Lariat, Texas

CATHOLIC

ST. ANN'S CATHOLIC
401 Third Street, 238-1511

CHURCH OF GOD

CHURCH OF GOD OF THE FIRSTBORN

BOVINA CHURCH OF CHRIST
500 AVENUE E. BOVINA



Toll Free (800) 633-1318
HCR 2, Box 30
(806) 295-3100 Friona, Texas 79035

FEED AND GRAIN HAULING
HOPPERS-FLAT BEDS-PADDLE TANKERS
WINKLES TRUCKING
-Friona Division-
P.O. Box 757 Friona, Texas 79035
(806) 247-2724 Watts 1-800-242-2724

First Bank- Bovina

MEMBER, FDIC
101 North Third Ph. 238-1442



PACO FEED
YARD, INC.

P.O. Box 956
Friona, Texas 79035
(806) 265-3433
(806) 265-3281

Dudley's Auto Parts
300 Highway 86
Phone 238-1219
Observing our 25th Anniversary
In Bovina (1968-1993)



FEED AND ANIMAL
HEALTH SUPPLIES

East Highway 60
Box 519
Phone 247-2791
Friona, Texas 79035



Friona State Bank

"Where People Come First"
MEMBER, FDIC

1105 Cleveland Phone 247-2706
Friona, Texas 79035

Charles Oil & Gas, Inc.
Phone 238-1284 Bovina, Texas

SUPERCLEAN
UNLEADED GASOLINES
The Clean Up and Keep Clean Gasolines



Office: (806) 357-2231
Mobile: (806) 357-9132
Summerfield

P.O. Drawer 1938 Hereford, Texas 79045

Sherley Grain Company

"Serving Texas & New Mexico Farmers The Year Round"
503 Gardner, Hwy. 60 Ph. 806-247-1521
Bovina, Texas 79009

D.L.'S Thriftway

AF AFFILIATED FOODS INC.
MEMBER STORE
1205 Hwy. 60 West 247-3913
Friona, Texas 247-3914

Beef'n More HEREFORD MADE
REAL BEEF
DRY DOG FOOD

CAPROCK INDUSTRIES
Scott Nelson, Operations Manager
Phone 806/225-4400
A Cargill Company
P.O. Drawer E Lot 5 Bovina, Texas 79009

Parmer County Spraying Service

Drawer GG Bovina, Texas 79009
Phone Tharp 225-4990

LEADERSHIP AT WORK

J. & H. EQUIPMENT
Hwy. 60 West Ph. 247-2741
Friona, Texas

Bovina Pump Company

1100 West Highway 86
Phone 238-1596
Bovina, Texas 79009



West Texas Rural Telephone Cooperative, Inc.

Phone 364-3331
Hereford, Texas 79045

AT AGE 86

Lester Roth Writes Newsletter Article



LESTER ROTH

Lester Roth, a resident at Prairie Acres, wrote his story for the February Prairie Acres newsletter, the *Prairie Times*. His story is featured below.

By LESTER ROTH
I was born in Haycenter, Nebraska on June 29, 1909. My father, "Kelvin," was killed by a shotgun that went off when I was four years old.

Later my mother, "Ella," remarried. I have a sister and two brothers. I am the oldest.

I lived with my uncle for a year. Then my folks came down from Silverton, Colorado and took me with them.

When I was eleven years old, we worked on a farm with six head of mules for farming. Milked a hundred cows a day, for five years.

I only went up to the fifth grade. But, am glad that I was able to put my sister through high school and my brothers through the ninth and tenth grade.

At the age of nineteen, I met "Sylvia Kirk" in Greeley, Colorado. I didn't own a car, "I had a horse."

I worked for a farmer and learned how to drive an International tractor. I was making \$10.00 a month, and worked about four years for him. Sylvia used to go by and take me some water, and at times she would drive the tractor while I sat on the disc to eat my lunch.

We married on August 26, 1935. Right on my mother-in-law's birthday! I was twenty-five years old and Sylvia was nineteen.

Our first home was a boxcar. It was so small that our table was made into a bed at night!

Later, I worked for Paul Morgan at a feedlot in Denver, Colorado. He picked four men and myself to come to Lubbock, Texas to work for him.

We started Luther's Feedlot, one of the biggest feedlots around at the time.

Sylvia and I brought our furniture and my two horses from Colorado.

Then, we moved to Friona in the late 1960s where we started High Plains Feedlot. It also was one of the biggest feedlots. I worked for them until I retired.

Sylvia and I have two daughters and two sons. We lived on three acres north of town.

"One day, I got up to make some coffee and then I passed out." My neighbors had to go pick me up on their four wheel drive on account that it was real muddy and they took me to the hospital. "The doctor said I had a heart attack."

Shortly after, we moved to town so I could be near the hospital. I had to be put on oxygen

and also on breathing treatments. Plus lots of medications.

It was hard for Sylvia to continue to take care of me, so she brought me to live at Prairie Acres in August of 1992. Even though I

hated to be separated from her, I knew she had to do what was best for me.

Sylvia has lost most of her hearing and lives with my daughter now.

1098 ACRES PARMER COUNTY FARM LAND REAL ESTATE AUCTION

Monday, February 26, 1996 — Sale Time: 11:00 a.m.

SALE SITE: Rhea, Texas, At The Rhea-Hollene Community Building, Rhea, Texas Is Located 20 1/2 Miles West And North Of Friona, Texas On F.M. Highway 1731 And F.M. Highway 2013; Or From Bovina, Texas, 8 Miles North On F.M. Highway 1731, Then 10 1/2 Miles West And North On F.M. Highway 2013.

JAMES T. HULL ESTATE — Owner

Mary Sue Hull — Trustee

For More Information Call Broker And Auctioneer: James G. Cruce (806) 296-5050

TRACT I — 394 ACRES M/L

LOCATED: From Rhea, Texas, Sale Site, 4 Miles East And South On F.M. Highway 2013 To Northwest Corner Of Tract.

LEGAL DESCRIPTION: 394 Acres Out Of Section 15, Rhea Brothers, Subdivision B, Parmer County, Texas Being The South 1/2 Of Section 15 (Less 6 Acres Out Of NW Corner Of The SW 1/4) And The South 1/2 Of The NW 1/4 Of Section 15 Containing 394 Acres M/L.

CROPLAND: All Of This Tract Is In Irrigated Farmland Save Roads And Turnrows.

IRRIGATION: 2-8" Irrigation Wells Are Located On This Tract With A Combined Pumping Capacity Of 800-835 G.P.M. (Measured By Government Concrete Line. Natural Gas And Electricity Are Both Available).

ALLOTMENTS AND SEEDED ACRES: 149 1/2 Acres Of Irrigated Wheat Are Seeded, 91 8 Acres Of Ground Has Been Plowed With Remainder In Maize Shrubble From 1995 Crop. All 3 Tracts Are Combined Under ASCS Farm No. 1980 And If Sold Separately The Rules Of Reconstitution Will Be Followed.

TRACT II — 487 ACRES M/L

LOCATED: From Rhea, Texas, Sale Site, 1/2 Mile South To Northwest Corner Of Tract.

LEGAL DESCRIPTION: 217 Acres Out Of The Southwest Part Of Section 4, Township 1, East, Parmer County, Texas — And 270 Acres Out Of The Southeast Part Of Section 4, Township 1, East, Parmer County, Texas, Containing 487 Acres M/L.

CROPLAND: All Of This Tract Is In Crop Land Except Approx. 60 Acres In Grass And Lake Area With Water Pk. 105 Acres Sowed In Wheat, 76 Acres Summer Tilled, Remainder In Maize Stalks From 1995 Crop.

IRRIGATION: 4 Irrigation Wells, 2 Electric Submersible Pumps And 2-6" Turbine Pumps That Will Pump Approximately 730-740 Gallons Per Minute Combined. Tied Together With Underground Pipe.

ALLOTMENTS AND SEEDED ACRES: 105 Acres Are Sowed To Wheat, 76 Acres Are Summer Tilled With Remainder In Maize Stalks From 1995.

All Tracts Are Combined Under ASCS Farm No. 1980 And If Sold Separately The Rules Of Reconstitution Will Be Followed.

BUILDINGS: This Tract Has A Small House (Approx. 800 Sq Ft.) Plus Garage, Domestic Well And A 30'x60' Quonset Type Barn.

TRACT III — 217 ACRES M/L

LOCATED: From Rhea, Texas, Sale Site, 1/2 Mile South To Northwest Corner Of Tract.

LEGAL DESCRIPTION: The Southwest 1/4 Of Section 3, Township 1, North, Range 1 East Of A Capitol Syndicate Subdivision Of Parmer County, Texas, Containing 217 Acres M/L.

CROPLAND: All Of This Tract Is In Crop Land Except Roads And Turnrows. 105 Acres Sowed In Wheat, 106 Acres Summer Tilled Ground.

IRRIGATION: No Irrigation Is Located On This Tract. However, It Is Tied With Underground Pipe Connecting To Tract II.

ALLOTMENTS AND SEEDED ACRES: 105 Acres Are Sowed To Wheat With The Remainder Having Been Summer Tilled In 1995. Combined With Tracts I & II Under ASCS Farm No. 1980 And If Sold Separately The Rules Of Reconstitution Will Be Followed.

GENERAL —

EACH TRACT WILL BE SOLD BY THE ACRE TO DETERMINE THE TOTAL PRICE.

TAXES: Buyer Will Assume Taxes As Of January 1, 1996. All Prior Taxes Paid By Seller.

TERMS: Seller Will Finance The Sale Of This Property With Prior Approval To Qualified Buyers. Terms Would Be 20% Down, The Remainder In 10 Equal Payments Of Principal, Based On A 20 Year Pay, With A Balloon Note

At The End Of 10 Years With An Interest Rate Of 9% Per Annum On Unpaid Balance.

MINERALS: Seller Wishes To Retain 1/2 Interest In What Mineral Interest They Own. Interest Varies On The Different Tracts. Announcement Will Be Made As To Mineral Interest On Each Tract.

SCHOOL DISTRICT: Friona, CLOSING: 30 Days From Date Of Sale With Possession Upon Closing.

POSSESSION: Farms Are Rented For The Crop Year Of 1996. Buyer Will Receive Landlords Part. If Buyer Wishes Total Possession Upon Closing, Tenant Is Willing To Sell Growing Wheat Crop And Plowing At Reasonable Rates Or Is Willing To Continue To Operate Farm For 1996 Under Existing Rental Agreement. Buyer Will Assume And Pay Sellers Insured Interest In Crop.

Information On This Brochure Has Been Prepared To Answer As Many Questions As Possible, Feel Free To Call With Any Questions You Have. Property Will Be Sold In Present Condition. Prospective Buyers Are Urged To Satisfy Themselves On Any Questions You May Have. If We Can Help, Please Call James G. Cruce Broker And Auctioneer (806) 296-5050.

SELLER WILL HAVE 20 MINUTES TO ACCEPT OR REJECT ANY OR ALL BIDS

ANY ANNOUNCEMENT SALE DAY TAKES PRECEDENCE

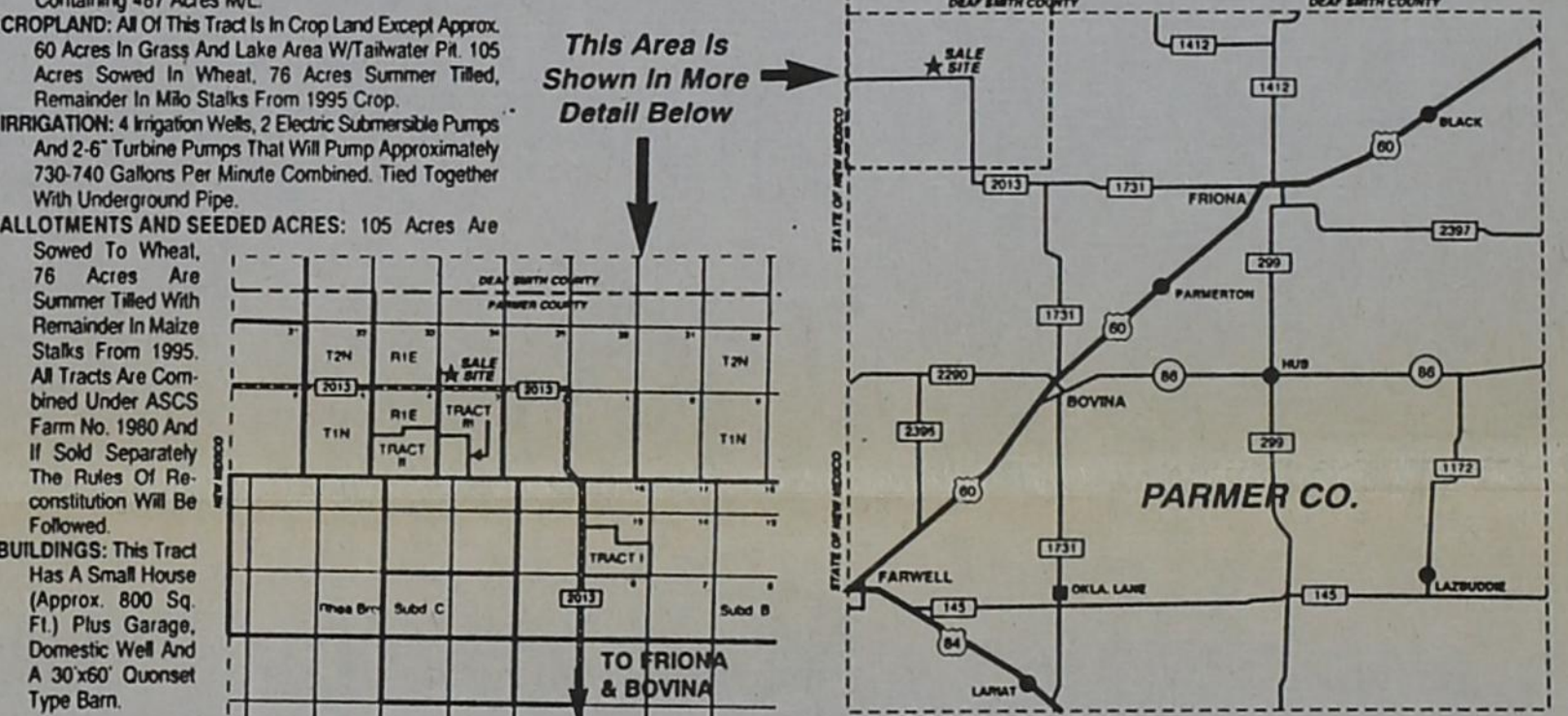

James G. Cruce & Associates
Auctioneer & Real Estate Broker
Box 1921 • Plainview, Texas 79073-1921
Phone (806) 296-5050
Texas License No. 6704

Terms Of Sale: CASH • All Accounts Settled Day Of Sale
If You Have Not Established Yourself With Our Company, Cash Or Bank Letter Required
Lunch Available • Winch Truck Available

How Much Do You Know About Your Teeth?

(NU) - Here's a question for you:

After the common cold, what's considered the most widespread infectious disease in the United States? If you said dental disease, go right to the head of the class.

A whopping 96 percent of Americans have at least one cavity. And three out of four people suffer from gingivitis or other forms of gum disease. The numbers add up to fear — expressed by many baby boomers — that they might lose their pearly whites long before their golden years.

But there is something to smile about: Experts at the major dental organizations — including the American Dental Association, the American Academy of Periodontology and the American Academy of Pediatric Dentistry — agree that better care of our teeth and gums can dramatically reduce our chances of dental problems.

Take this quicky quiz from Tom's of Maine for a brush-up on how to boost your dental health:

The Questions:
(Answer True or False)

1. There's a 60-second station break before your favorite TV program begins. That's just enough time to properly brush your teeth.
2. Kissing is a way you could give your partner gum disease.
3. You can't turn back the clock on gum disease: Once it starts, it can only get worse.

Multiple Choice:
(Choose all that apply)

4. A thorough teeth-cleaning regimen should include:
 - a. brushing on all sides.
 - b. brushing at the gum line.
 - c. hard scrubbing to polish teeth.



How much time should you spend brushing?

- a. brushing the tongue.
- b. flossing.
5. When you see the ADA "Seal of Acceptance" on a toothpaste, you know that the toothpaste:
 - a. has been found to be safe.
 - b. has been found to be effective.
 - c. lives up to its advertising claims.
 - d. is free of artificial sweeteners, colors, preservatives and dyes.
6. Your toothbrush and floss are miles away. You can still help yourself triumph over tooth decay by:
 - a. chewing sugarless gum.
 - b. drinking a glass of water.
 - c. eating cheddar cheese.
 - d. eating an apple.
 - e. none of the above.

The Answers:

True or False — 1. False. Studies find that while most people spend a minute or so brushing, you really need about twice as much time to effectively clean teeth and gums.
2. True. Experts say that with extensive contact, the bacteria associated with gum disease can be passed from mouth to mouth — as in kissing.

ing. Keep on kissing, but to make sure gum disease doesn't get between you, see your dentist for regular checkups.

3. False. According to the American Academy of Periodontology, the first stage of gum disease (gingivitis) is reversible. Among the symptoms: gums that become red, swollen or bleed easily, and persistent bad breath. Professional dental care, plus regular brushing and flossing, can reverse gingivitis and reduce your risk for more serious gum problems.

Multiple Choice —

4. Choose A, B, D and E. The American Dental Association says you should brush twice a day and floss daily to fight plaque. Brush with gentle strokes, because hard scrubbing can harm teeth and gums. And brush the tongue — it helps freshen breath.
5. It's A, B and C. The ADA "Seal of Acceptance" is your assurance that a toothpaste lives up to its promises, is not too abrasive and has adequate fluoride to fight tooth decay. Currently, the only ADA-accepted toothpaste free of artificial sweeteners, colors, preservatives and dyes is made by Tom's of Maine.

6. Reach for A or C. After a meal, try eating a slice of aged cheese, such as cheddar or Monterey Jack, or chew sugarless gum for 15 to 20 minutes. Both have been found to reduce the effects of the acid attack that leads to tooth decay.

For the complete version of this quiz and for more information about natural oral care products, write Tom's of Maine, Consumer Dialogue Department, P.O. Box 710, Kennebunk, ME 04043, or call (800) 775-2388 weekdays between 8:30 a.m. and 3 p.m. Eastern time.



100TH BIRTHDAY CELEBRATION.....Mrs. Oma Looney had her 100th birthday celebration at Prairie Acres on Friday, February 2. Pictured with Mrs. Looney are her three surviving children, l-r, Elvin Hammonds, Loyce McCleskey, and J. T. Hammonds.

Oma Looney Observed Her 100th Birthday

Editor's note: Mrs. Oma Looney passed away on Thursday morning, February 8. We are publishing the article and picture about her 100th birthday party with permission from her family.

On Friday, February 2, friends and relatives gathered at Prairie Acres to celebrate Oma Looney's 100th birthday.

She was born to Albert and Elizabeth Dorsey on February 2, 1896, in a small town in Arkansas.

The family soon moved to Lingleville, Texas. The lure of cheap land moved them to Concho County, Texas, but a severe drought over seven years made another move, this time to Silver City, New Mexico.

But the trip took the family, two wagons and horses, to Roswell where they were convinced to homestead on the north side of the Capitan Mountains about 20 miles from the town of Capitan.

It was here she met J. J. Hammonds and they were married on October 12, 1915.

They moved to Hardeman County, Texas and had four children: Otha (now deceased), J. T. of Bovina, Loyce McCleskey of Las Lunas, New Mexico, and E. G. Hammonds of Waterford, California.

When the marriage dissolved, Mrs. Looney moved with her four children to Bovina in late 1922 where she worked as a cook in a hotel and restaurant.

On May 24, 1924, she married Rush Looney. They farmed at Bovina until 1944 when they moved to Hot Springs, New Mexico.

There they both worked at Carrie Tingley Crippled Children's Hospital.

After Rush Looney passed away, she retired and moved back to Bovina in early 1960.

She bought a small house and for several years she kept children until health and failing eyesight forced her to quit.

According to son, J. T., she was always active, enjoying traveling, camping, and fishing.

She liked cooking, quilting, and all kinds of needle work.

She lived alone until November of 1993, when, at the age of 97, she moved to Prairie Acres in Friona.

Now she likes to hear from her ten grandchildren, nineteen great grandchildren, and nine great-great grandchildren.

Parmer Co. Posse To Have Raffle

The Parmer County Sheriff's Posse is selling raffle tickets for a \$40 gift certificate to Poor Boy's Steakhouse in Clovis.

Tickets are \$1.00 each or six for \$5. They can be purchased from any Posse member or by calling Tracy Smith at 238-9920 or, evening, 238-9929.

The drawing will be held on March 4 in conjunction with the next Sheriff's Posse meeting at the Chuck Wagon Restaurant in Friona. Anyone interested in joining the volunteer Parmer County Sheriff's Posse should attend the 7:30 p.m. meeting on March 4.



ANNOUNCING

Our Drive-Up Teller Will Now Be Open From 9 a.m. To 4:30 p.m. Monday Through Friday, As Of Jan. 2.

Friona Texas Federal Credit Union

MEMBER OWNED Savings & Loan

6th & Euclid • P. O. Box 848 Friona, Texas

NCUA 247-2736

VALENTINE'S

Romance: It's in the Airwaves

News USA

(NU) - Calling to say "I love you" is one of the top 10 uses for cellular phones, according to a Gallup survey. In fact, 63 percent of those surveyed admitted calling for that very reason, and 39 percent believed their cell phones improved their romantic relationships.

What other uses for a cellular phone could be found on Valentine's Day? For the businessperson who is out of town on the special day, it could be good for reminding a special person just how special they are. The oft-tardy could use it to change the time for dinner reservations. The romantic could use it to order a dozen roses.

One could even call home from the romantic site of the marriage proposal.

What else do people do with cellular phones? According to the survey, done for Motorola, of 660 cellular phone users:

- Business use remains in the top 10 reasons for having a cellular phone.
- Seventy-four percent said they believe they're more successful in business because of their cell phones.
- Ninety-one percent feel safer with a cellular phone.
- Sixty-five percent have used their phones to help friends in need.



Happy Valentine's Day To Our Sweethearts!



Wyatt 2 yrs & Chelsea Larson 7 mo
Parents: Karl & Amber Larson of
Collinsville, IL; Great Gr Parents: J.T. &
Myrna Hammonds



Christie Thatcher 5 yrs
Parents: Rhonda & Wayne Thatcher; Gr Parents: Letha & the late
"Big Nick" Treinen And Burry & Laverne Thatcher



Derek Ray Sudderth
Parents: Del Ray & Linda Sudderth of
Austin; Gr Parents: Glenden & Janie
Sudderth/Duane & Nelda DyDahl of
Austin; Gr Grand Parent: Obereta Sudderth



Clay Shamblin
"Bring up a child in the way he should go."
Great Grand Parents: Jack & Ona Patterson



Megan Nichole 5 yrs &
Colby Rance Whitten 15 mo
Parents: Brett and Sherrie Whitten
Gr. Parents: Earl & Norma Whitten

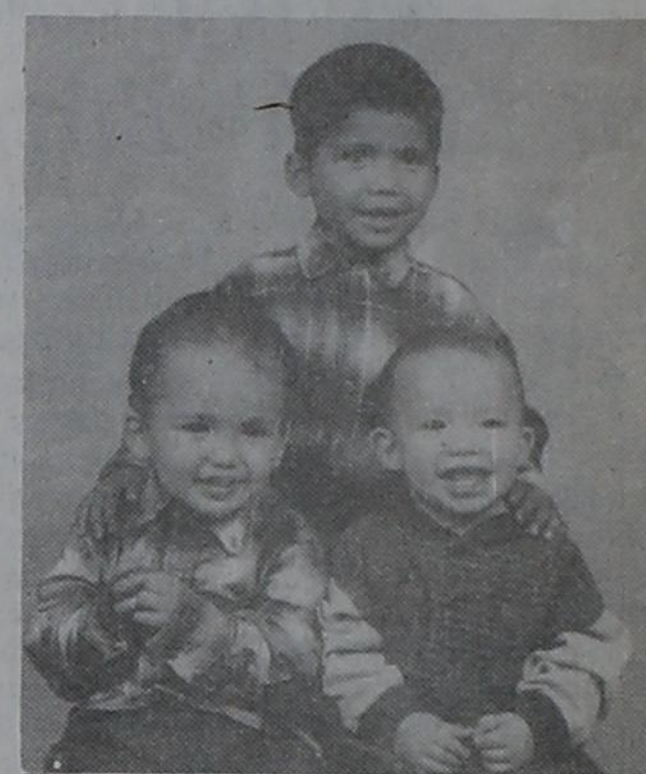

Aaron 3 1/2 & Timothy Franco 2 yrs
Parents: Luis & Elizabeth Franco
Gr Parents: Carmen Porras/ Jesus Porras Sr
of Hobbs; Anthony (Tweety) Tapia 1 yr
Parents: Robert Tapia & Elaine Garza
Gr parents: Carmen Porras & Lupe Garza

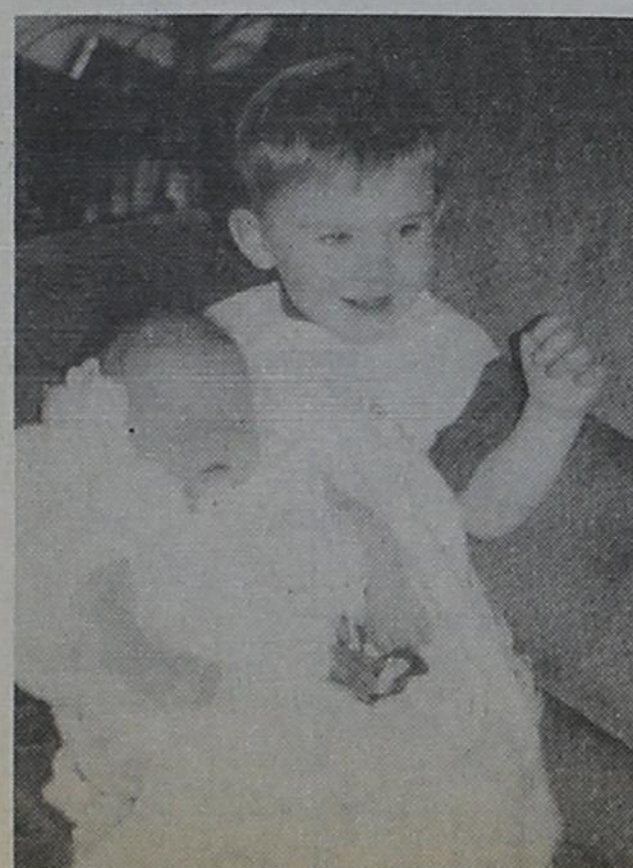

Justin Rindlisbacher & Kaitlyn Griffin
GrParents: Jim & Scooter Russell
Great Great Grand Mother: Mae Russell



Skyla Stormes
Gr Parents: Sammy & Ella Jo Stormes
And Orin & Darla McBroom
Great Grand Mother: Grace Stormes



Tamara Stormes
Gr Parents: Sammy & Ella Jo Stormes
And Orin & Darla McBroom
Great Grand Mother: Grace Stormes

GALA



GRAZING BROME

"THE ULTIMATE IRRIGATED PASTURE"

- Fast Establishment • Excellent Gains
- Ideal For Continuous Grazing

CALL US FOR DETAILS!!

Also Available: Matua, Jose Tall Wheatgrass,
Plains, WW Spar or B Dahl Bluestems

CURTIS & CURTIS INC.

4500 N. Prince St., Clovis, NM 88101
(505) 762-4759

Dr. A.R. Ploudre

Don't Pay the Price of
Neglect for Something
as Precious as Sight.

- *Quality care at a reasonable cost
- *Contact lenses
- *Eyeglass prescriptions filled
- *NM & Texas Medicaid,
Medicare Assignment

We are also proud to provide special assistance to
low income families in need of vision care. Families who
feel they qualify are encouraged to call for more
information.

Payment plan available * Se Habla Espanol

1515 GIDDING ST., CLOVIS
(505) 762-2951

If you're grazing cattle under a center pivot . . .
you need

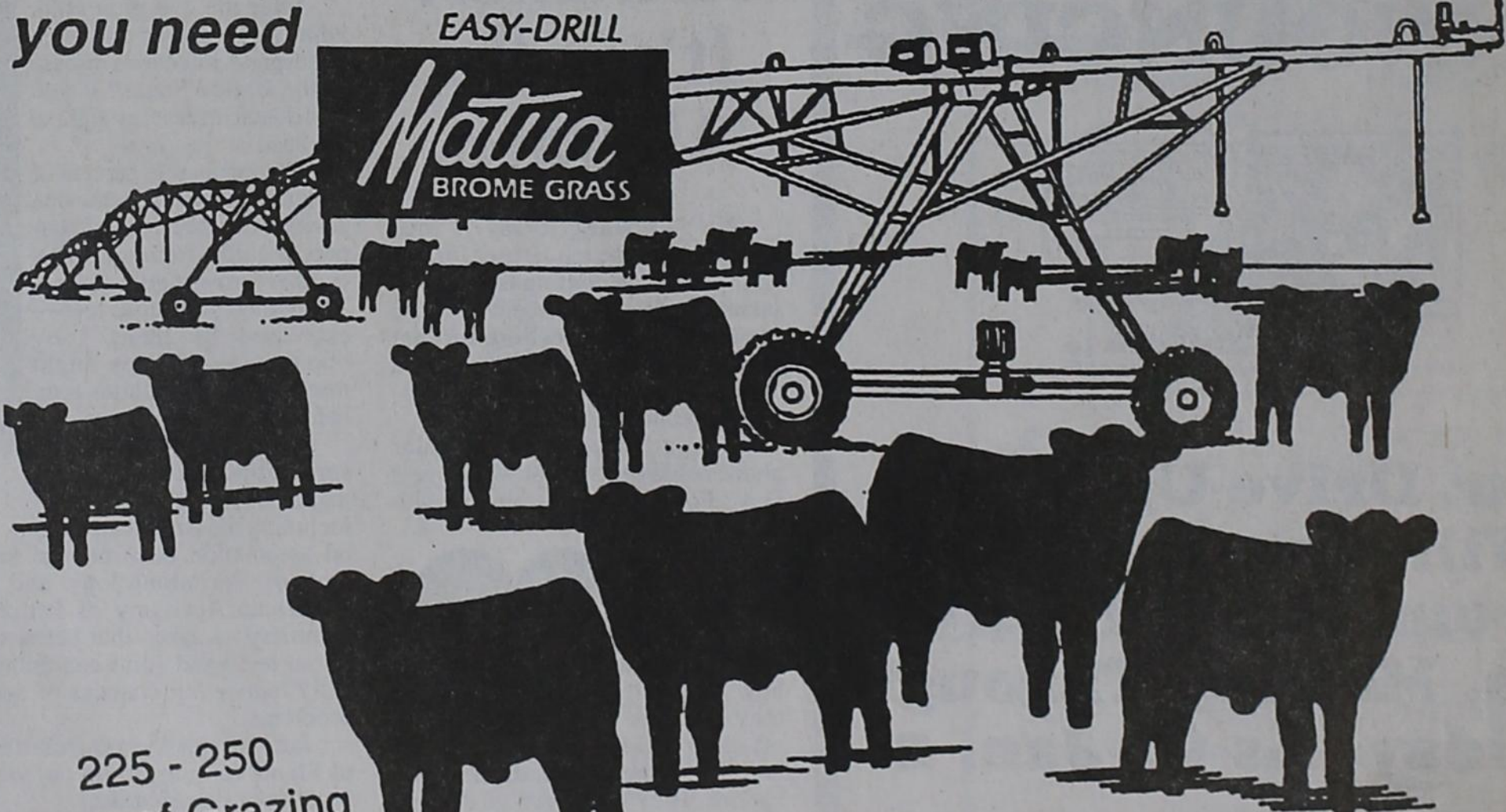

225 - 250
Days of Grazing

16 - 26%
Protein

70 - 75%
TDN

Matua is a cool season perennial that continues to grow
through the summer months under center pivot. Matua
can provide more grazing days than any other forage
available . . . with an 1800# of gain per acre potential!

"... just like having wheat pasture from March'til November" —Stratford, TX

WIEDEBUSH & CO.

1516 W. AMERICAN BLVD.
MULESHOE, TEXAS

PH. 272-4281