

Phone tax okayed

The City of Haskell will begin charging a one-percent tax on all telephone calls (local and long distance) originating from Haskell.

The tax, to become effective Oct. 1, is expected to raise about \$7,000 a year.

Authority for the tax is granted through an ordinance passed by the Council during its April 14 meeting.

City administrator Robert Baker pointed out that virtually all City revenues are down--sales taxes, water sales and franchise fees. The phone tax will partly offset these losses.

In other action, the Council:

- Canvassed the results of the April 4 city election.
- Approved the re-appointment of Jerry Stocks as mayor pro tem.
- Approved a request from Lone Star Gas Co. to increase its base cost by 19 cents per customer.

Pool project proceeds

Work is progressing on the Haskell City Swimming Pool and it should be open by June 1.

City administrator Robert Baker said this week that some of the work may not be completed by the opening date, but it should be far enough along to allow use of the pool.

The pool project, which includes a new filtration system and remodeled bath house facilities, is a \$126,000 project, being partially financed by a \$63,000 grant from the State Parks and Wildlife Commission. The City is required to raise the other half of the cost, some of which can be in the form of labor and use of equipment.

Some contributions have been made to the pool fund and some fundraising projects have added to the money available. City councilmen say they appreciate all contributions but they do not at this time intend to actively solicit funds.

Kiwanis luncheon Sunday

The annual Kiwanisfest will be held Sunday at the Haskell Memorial Civic Center.

Serving of the roast beef lunch begins at 11:30 a.m. and will continue until 1:30 p.m.

Admission will be \$5 per person, with children under 12 getting in for half price. Proceeds will be used for the benefit of senior citizens.

Tickets may be purchased from any member of the Haskell Kiwanis club.

Luncheon cancelled

This Sunday's luncheon at the Haskell Country Club has been cancelled, because of the Kiwanisfest scheduled for the same day.

Group returns from boat cruise

Page 3

4-H members have camp choices

Page 9

Indians race to championship

Page 11

THE HASKELL FREE PRESS

35¢
Plus Tax

VOL. 101--NO. 17

HASKELL, TEXAS 79521, April 23, 1987

14 PAGES - ONE SECTION



TAKES IT IN

This unidentified youngster seems more interested in the track meet than he is in refreshments during the district track meet in Hamlin Friday.

Farmers have until May 1 for reports

Farmers who enrolled in the 1987 wheat, feed grain and cotton acreage reduction programs should now prepare to certify or report their program acres, reminds Glenn R. Brzozowski, executive director of the Haskell County Agricultural Stabilization and Conservation Service.

The sign-up period for this year's farm program ended March 30.

Farm program participants in Haskell County have until May 1 to report the acres and intended uses of their wheat, barley, oats, rye and other fall-seeded crops to ASCS. Small grain crops that are not reported by this deadline will be ineligible for program benefits, Brzozowski said.

ASCS uses acreage reports to determine compliance with farm programs. Before farmers can receive price support loans, deficiency payments and other program benefits, they must certify their entire farm planting. The reports contain crops and acreages planted, the uses to be made of these crops, and cropland acres to be devoted to acreage conservation reserve.

Measurement service is available for producers who have acreage planted in irregular shapes or other

acreage that is difficult to measure. The request must be filed by the May 1 deadline to insure program benefits.

Doctors recommended for sanction

Drs. Frank and Wayne Cadenhead are still accepting Medicare patients, although they have been recommended for sanctioning by the Texas Medical Foundation.

Dr. Wayne Cadenhead told The Free Press this week that he and his father have received official notification from the TMF that they have been recommended for sanction to the Inspector General.

They have 30 days from the date of that notice to appeal, which the local physician said they would do. After that 30 days, Dr. Cadenhead said the IG would have 120 days to make a final determination.

The TMF recommendation does not affect the pair's right to participate in the Medicare program at this time. They will be barred from the Medicare program, however, if the IG imposes sanctions.

City throws support behind cleanup effort

The City of Haskell and different local organizations are giving full support to "The Great Texas Trash Off," scheduled statewide this Saturday.

In fact, the City is making a whole week of it.

Mayor Abe Turner has proclaimed April 25-May 2 as "The Great Haskell Trash Off" and the City is throwing in some "goodies" to entice everyone to participate.

All next week, Monday through Friday, the City will empty dumpsters any time they are full. Residents need only to call City Hall and a truck to pick up the dumpster will be dispensed.

In addition, the City will provide a trailer for items which are too large to dispose of in dumpsters, such as old appliances, etc. The trailer will be located in various areas of the city. A call to City Hall will let the caller know where the trailer is located at the time.

There will be no charge to anyone for the special services being offered next week by the City.

On Monday of this week, Haskell Boy Scouts got a jump on the state program by "policing" a section of US 277 South. Earlier, the Boy Scouts had assumed responsibility for keeping litter picked up along that road through the "Adopt-a-Highway" program.

More than 15,000 Texans have volunteered to take to the state's roads Saturday in the largest one-day cleanup effort in the nation. "The Great Texas Trash Off" is expected to remove trash off an estimated 2,000 miles of Texas highways.

"Our goal is not just to clean up after people who trash our highways," said Don Clark, spokesman with the State Department of Highways and Public Transportation.

"The real objective is to demonstrate how much trash there is on our roadways and convince folks to keep it off the roadside. Approximately 50,000 40-gallon garbage bags will be used to collect the cans, paper, packaging and other trash that litters Texas roadways.

The highway department began an aggressive war against litter 18 months ago under the tough-talking "Don't Mess With Texas" banner.

The program, the first of its kind in the U.S. to speak directly to "habitual" litterers, is credited with a 29-percent reduction in trash in its first year.

"The Great Texas Trash Off" will

employ the volunteer efforts of Adopt-a-Highway groups throughout the Lone Star State. Community, civic and business organizations actually "adopt" stretches of highways and organize several cleanup activities annually.

The Adopt-a-Highway program is an innovative, new effort by the Texas highway department to get Texans more involved in the war against trash. More than 1,300 groups have joined the program since it was introduced in April 1986.

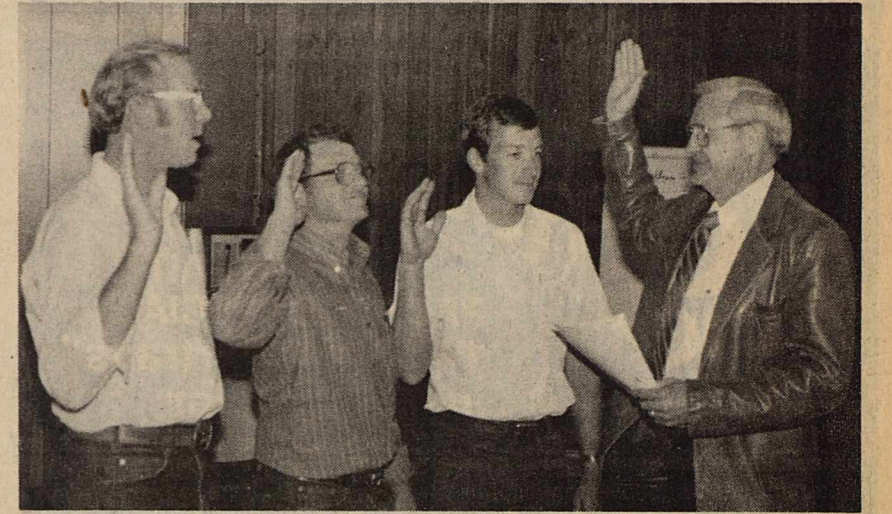

SWORN IN

Beginning new terms last Tuesday night as members of the Haskell City Council are, from left, Jerry Stocks, Darrell Smith and Robert Kramp. Swearing them in is Mayor Abe Turner. Stocks and Smith were re-elected in the April 4 city election, while Kramp was elected to his first term.

Hamburger supper scheduled May 1

The Haskell Memorial Civic Center Board will sponsor a Hamburger Supper and Variety Show on Friday of next week (May 1).

The supper will be from 6 to 7:30 p.m. and the variety show begins at 7:30.

Randy McLelland, minister of youth at the First Baptist Church, will be master of ceremonies and others will be giving of their talents.

Tickets are priced at \$3 and proceeds will go toward purchase of sound equipment for the Civic Center.

Tickets may be purchased now from the following places: Haskell Free Press, Lane-Felker, Johnson Pharmacy, Haskell Chamber of Commerce and Haskell National Bank, or from any director: R. C. Couch, Jr., Tom Watson, Delight Jones, Carolyn Everett, Jerrene Couch, Mattie English, Bud Turnbow, Franciene Johnson, Mary Kaigler, Abe Turner, Dickie Greenwood, Jim Crain, Bill Comedy, Iva Lee Gipson, Pat Quattlebaum, Jill Harris and Linda King.

Plant cotton May 20

May 20 is uniform date set for planting cotton in Haskell County.

Compliance with the uniform planting date reduces the need for boll weevil insecticidal control and allows

beneficial insect and spider populations to remain in the field to help protect the cotton from bollworm attack.

Artist depicts shuttle search

(Janet Syling is the daughter of Mr. and Mrs. C. D. Pennington of Haskell. She is a 1959 graduate of Haskell High School. The following article appeared in the Jan. 28 issue of the El Paso Times.)

An Alamogordo artist is applying the final brushstrokes to a painting depicting the grim aftermath of the Challenger disaster.

Janet Syling, a specialist in still lifes and patriotic scenes, has preserved in oil a view of shuttle debris recovery operations.

The Coast Guard commissioned Syling last February to paint her impressions of the search-and-recovery effort that followed.

She chose a scene from the night of Jan. 30, 1986, two and a half days after the explosion itself.

Her 14-by-48-inch oil-on-masonite painting will become part of the Coast Guard's permanent art collection in February and will go on national display this year.

"It was a real honor to be chosen for this," said Syling, who received the commission through her membership in the Salmagundi Club of New York. The art club screens work submitted to the Coast Guard Art Program.

Coast Guard ships steamed to the impact area near Cape Canaveral less than an hour after the explosion--which occurred a year ago today high above Florida's Atlantic Coast--to search for parts that could provide clues to the cause of the explosion.

The service coordinated a fleet of 15 military and NASA vessels that covered more than 150,000 square miles of ocean the next 11 days and retrieved more than 12 tons of floating and sunken debris, according to a Coast Guard report.

The Navy's undersea recovery operation lasted through April.

Syling said she chose to avoid scenes of the disaster itself and instead focused on the search for debris.

The painting depicts midnight

activities in the harbor of Port Canaveral. The focus is a Coast Guard helicopter shining a searchlight on the dark sea.

A waxing moon illuminates the gloomy scene, which also shows five ships, including the cutter Dallas unloading a section of the shuttle. A crew prepares to board another cutter moored at a dock.

Syling said she deliberately placed the wreckage recovered that night far in the fuzzy background where it cannot be identified.

"The painting is sad enough without a bunch of terrible debris in it," she said.

Syling sketched the scene after spending a month at Cape Canaveral in July. Coast Guard officers escorted Syling and her husband, Jim, on several tours of the port and the shuttle impact area.

She worked from 500 photographs taken of the port, Coast Guard ships and shuttle launch pads.

Continued on Page 5



THE REAL THING

The Flight for Life helicopter which made a public relations call in Haskell on Monday of last week made a "real" call at the local hospital Saturday. The helicopter was dispatched here to transport a Lubbock man from the Haskell hospital to St. Mary of the Plains Hospital in Lubbock.

Mrs. Roberts hosts Extension Club

The Weinert Home Extension Club met for its regular meeting in the home of Mrs. Anna Mas Roberts of Haskell.

Faye Jetton, president, presided and roll call was answered by "What I do to save \$." A variety of tips were given on how to save money, from using leftovers, to using coupons and hunting specials. Panty hose renovations brought laughter from all present, but is a sensible tip to use.

Laverne Mayfield was elected delegate to the State Convention from the club, with Faye Jetton as

alternate. Their names will be presented to Council for a final selection.

Myrtle Plemister and Alice Yates directed the program on "How to save \$ when you don't have a dime to spare." In their observations they noted that two coffee breaks a day not only cost a business firm, but can account for approximately \$600 a year (at 4 cups per day) to the user. If candy or doughnuts are added, it could add another \$150 to a person's coffee-break cost. Cigarettes, at \$1.75 per pack, one pack a day, amounts to

about \$647 per year. And beauty shops, well they quit meddling when they figured it cost them about \$480 a year to maintain a nicely kept coiffure.

Refreshments were enjoyed by Mrs. J. E. Jetton, Mrs. M. C. Cunningham, Mrs. J. A. Mayfield, Mrs. Gus Rueffer, Mrs. Clovis Winchester, Mrs. Tom Yates, Mrs. Martin Plemister and the hostess, Mrs. J. D. Roberts.

The next meeting of the club will be May 5 in the home of Mrs. Gus Reuffer when the agent, Mrs. Lou Gilly, will present the program, "Improving Your Memory."

Thought for the day: Experience is what you get when you don't read the instructions.

FHA elects officers

The Haskell Future Homemakers of America met April 6 to elect new officers.

Those elected will be installed at the FHA banquet May 7.

New officers are Sharla Jetton, president; Gena Decker, vice president of programs; LaKay Gibbs, vice president of recreation; Wendy Smith, secretary; Kristi Brister, treasurer; and Christi Bartley remains the reporter.

Also at the meeting, a committee was appointed to be in charge of the banquet. Members on the committee are Sharla Jetton, Gena Decker, Christi Bartley, Sheree Marr and Devona McFadden.

Afterwards, refreshments were served by the hostesses, LaKay Gibbs and Wendy Smith. Christi Bartley won the door prize.

Easter breakfast enjoyed

The Fidelis class and the Naomi class of the First Baptist Church met April 16 for their annual Easter breakfast in the Educational Building. Mrs. Flora Pace catered the breakfast.

Tables were beautifully decorated carrying out the Easter theme. Each table had spring flowers and Easter eggs. The breakfast menu included egg omelet, link sausage, strawberries, orange juice, bran muffins and coffee. Ethel Lou Shelton gave the invocation.

Thelma Williamson, outreach leader, introduced Retha Mullins who brought a very inspiring story, "The Legend of the Dogwood Cross". She brought out the miracles like the creation of heaven and the earth, and how the stars were put in place, but none of these would have a purpose and meaning without the sacrifice of Jesus on the cross, and His resurrection. She quoted from the 14th chapter of John the great promises that because He lives we will live. Frances Lane dismissed in prayer.

The following members were present: Lois Sherman, Faye Gray, Thelma Williamson, Earmal Bevel, Iola Henshaw, Clara Biard, Pearl Walker, Freddie Ballard, Ruby Smith, Frances Bird, Frances Lane, Allene Wheatley, Grace McKelvin, Mildred Mancill, Elsie Roberts, Claudie Mae Bland, Virginia Henshaw, Mattie M. English, Juanita Rhea, Ruby Sullivan, Ozelle Frierson, Brytis Chamberlain, Veta Furrh, Betty Lou Brewer, Ora Childress, Leone Pearsey and Ethel Lou Shelton, and one guest, Retha Mullins.

Rice Springs Care Home

By Judy Wolsch
We were proud to have Stacey Martin from Troop 136 of the Boy Scouts as a volunteer last week. He was working toward getting his service award by volunteering his time in helping our residents in several different types of activities.

Thanks to all the ladies who brought pies for the residents' Easter party. The residents really enjoyed having a piece of pie for a change.

Also, a huge thanks to the little ones who came out to hunt Easter eggs and the ones who hid the eggs and helped serve refreshments. Each of you brought back memories for each of our residents.

The monthly birthday party will be Thursday afternoon at 2:30, hosted by the Haskell Church of Christ. Birthdays this month have been: Frankie Cloud on the 2nd and Mattie Hines the 5th. Faye Woodson's will be the 23rd and Ruby Wimberley's the 24th.

We all wish Mrs. Clark, a resident, and Dorothy Bowers, a volunteer, speedy recoveries. Both are in the hospital.

Visitors last week were Mr. and Mrs. E. W. Kreger from Blonco with Jess Kreger, Sherman Erwin with Mrs. Free, Robert Monse with Herman Letz, Nettie and Raleigh Brock with Mae Brock and Lucy Harrell.

Mary Rachel Densman visited everyone and participated in our

Easter egg hunt. George Klose and Ida Harris both visited in our home.

Neally and Addie Brown from Bellaire visited with Cora Hayes, S. M. Hayes from Carlsbad, N. M., visited also with Cora Hayes. Emmalee Bivins from Denton visited with Mrs. Clark; Bob, Hunter, Casey and Eula Mae Herren visited Angie Mullino.

Marion and Mary Josselet from Brownfield visited with Aunt Flossie Rogers and Aunt Lou Kuenstler. Raymond and Earlene Smith, Cleo Bush, J. A. and Dean Bush from Plainview, Ada Snyder from Seymour and Clara Boyd from Dallas all visited with Trudie Bush.

Party line

Mr. and Mrs. Kenneth McKinney and Randy had as their visitors this past week her father and brother, Elvin and Glenn Platt of Superior, Neb. They also visited other relatives.

Irby Dance

Friday April 24th
8:30 - 12:30

Wes King

Members and Guests
Welcome

Big **50** Birthday
Happy Birthday Britta

Violet	Winona	Betty
Linda	Marie	Mac

PRESENTS

"GREAT PORTRAITS"

... A PORTRAIT PACKAGE SPECIAL
14 "Great Portraits" in Living Color
ONLY \$14.95
\$2.95 DEPOSIT When Photographed

- 2 - 8x10's
- 2 - 5x7's
- 10 - Wallets

FREE
2 Beautiful Charms with package
ALL AGES — NO LIMIT

DATES	DAYS	HOURS
April 25	Saturday	10 - 5

LOCATION Video Vendor

Poses our selection. Backgrounds may occasionally change. Additional portraits available for purchase with no obligation. You must be satisfied with portraits or deposit cheerfully refunded.

Two elected to Angus membership

Jerry Dunnam of Haskell and Pace Ranch of Rule have been elected to membership in the American Angus Association.

With 30,000 active adult and junior members, the American Angus

Association is the largest beef cattle registry association in the world. Its computerized records include detailed information on nearly 11 million registered Angus.

Sport About of Haskell Congratulates These County Track Stars That Qualified For Regional

<p>PAINT CREEK</p> <p>Rhonda Coleman Blake Liles</p> <p>ROCHESTER</p> <p>Melody Speck Karen Brown Clemmie Nicholson John Wyatt Larry Reid Paul Ortiz</p> <p>RULE</p> <p>Evonne Vanderbilt Robert Saffel Wade Welburn</p>	<p>HASKELL</p> <p>Joy McKeever Sheree Dumas Sylvia Castillo Leiza Morales Teresa Unger Gloria Castillo Dusty Meeks Seth Pace Stephon Brockington Fred Shaw Derrick Billington Joel Torres Mark Young Louie Torres Johnny Castillo</p>
---	--

**Clothes — Drapes
Formals — Weddings
Men's, Women's, Children's**

Some Selections In Stock

Pandora's Closet
"We Sew To Fit"

Ruthie or Sue 997-2460 507 5th Rule

Spring Has Arrived!

Cool, comfortable & casual

* shorts	* blouses
* t-tops	* skirts

Haskell *The Hayloft* Graham

"La Nueva Vida"

KVRP - AM - 1400

Cada Domingo
a Los 9:30 AM.

Escuchen Ustedes

<p>Mrs. Bairds Chocolate Cup Cakes 3 FOR \$1</p> <p>Gandy's Milk 1 gal \$2.25</p> <p>Burritos Corn Dogs 3 FOR \$1</p>	<p>Town Talk Bread 1 1/2 lb Loaf 69¢</p> <p>Shasta Drinks 12 oz cans 6 pack \$1.49</p> <p>46 oz Fountain Drink 59¢</p>
---	---

We now accept MasterCard, Visa, and Phillips 66 Charge Cards

SAV-M
CONVENIENCE STORES

400 N. Ave. E Haskell Phone 864-3691

WHAT'S YOUR EXCUSE FOR NOT LOSING WEIGHT?

Joyce Aron Nimetz
Area Director

Excuse #17:
I hate to diet alone.

Excuse #68:
I eat out a lot.

"Go ahead, enjoy! With Weight Watchers remarkable new and improved Quick Start Plus program you can eat at your favorite restaurant — Chinese, Italian, Mexican, even good old American — and you'll know how to order right from the menu. Now, you can eat the foods you like most and still lose weight."

JOIN \$10
WEIGHT WATCHERS NOW ONLY...
Regular Fees
Registration . . . \$18.00
First Meeting . . . \$ 2.00
Regular Price . . . \$25.00
YOU SAVE . . . \$15.00
Offer Ends May 17, 1987.

Come to the Weight Watchers meeting nearest you.

HASKELL COUNTY COURTHOUSE
2nd Floor
Tue. 6:30 pm

NOTHING WORKS LIKE WEIGHT WATCHERS!
1-800-692-4329

Think Ahead for Mother's Day While New Arrivals Last

Youth Dew	Chloe'	Opium
Private Collection	Royal Secret	Galore
Obsession	Nina Ricci	Anais-Anais
Chanel #5	Cinnabar	Primo
White Shoulders	Estee Lauren	Lady Stetson
Halston		Ciara
Forever Krystle	and Many More	

<p>Reach Toothbrush 99¢</p> <p>All Lee Nails \$1.00 OFF</p>	<p>Riopan Plus \$3.99</p> <p>Pro Toothbrush 69¢</p>
--	--

DOYLE HIGH'S THE DRUG STORE
100 S. AVE. E OPEN 8:00-6:00 864-2515



Love Boat Cruisers

Group returns from cruise

A cruise on the Love Boat, the Pacific Princess, hosted by Nancy and Bailey Toliver, returned late Sunday night.

The cruise originated in San Juan and visited the islands of St. Thomas, Antigua, Martinique and Curacao before entering the Panama Canal.

At the end of the journey through the canal, all went ashore again to take in Panama City, then on to Acapulco, Mexico for a two-day visit at the playground of the world.

A flight back to Dallas-Fort Worth in a Mexicano airliner and a bus trip to Haskell ended with all exhausted but all saying "What a trip!"

The cruise was enjoyed by the following:

Wesley and Helen Almond, Vernay and Betty Burson, Durene Boone, L'Rata Needeham, Bob and Betty Dulaney, Harlan and Joyce Faulkenberry, Neveda Hammer, Alma Terrell, C. P. and June Houston, Ernie and Margie Huss, Odell and Nell Lowe.

Jack and Jane McAdoo, Mary Martin, Doris Reeves, A. B. and Mary Parks, Johnny and Eloise Perrin, Thula Perry, Rozelle Wilkinson, Raymond and Lucille Pickering, Gerry Spain, Lois St. Clair, Claude and Madge Thomas, Bailey and Nancy Toliver, Gale and Bootsie Toliver, Tex and Joyce Wood and J. C. and Lois Yeary.

BIRTHS

Mr. and Mrs. Richard Wayne Hodges of Throckmorton announce the arrival of their daughter, Kinsey Shae Hodges, born April 17, 1987 at Haskell Memorial Hospital, weighing 6 lb 14 oz.

Mr. and Mrs. Charles Glenn Vaden of Knox City announce the arrival of their daughter, Brittany Michelle Vaden, born April 15, 1987 at Haskell Memorial Hospital, weighing 8 lb 5 oz.

School Menu

April 27-May 1
BREAKFAST

Monday: Orange juice, cereal, milk.

Tuesday: Grape juice, toasted rolls with butter, milk.

Wednesday: Apple juice, Malt-o-Meal, buttered toast, milk.

Thursday: Pineapple juice, pancakes with syrup, milk.

Friday: Fruit juice, cereal, milk.

LUNCH

Monday: Corn dogs with mustard, macaroni and cheese, curly Q's with catsup, vegetable sticks, apple crisp, milk or tea.

Tuesday: Tacos, grated cheese, lettuce and tomatoes, buttered corn, cherry cake, milk or tea.

Wednesday: Cheeseburgers, french fries with catsup, lettuce and tomatoes, pickles and onions, sliced peaches, milk or tea.

Thursday: BBQ chicken (elementary), fried chicken with gravy (high school), creamed potatoes, green beans, hot rolls with butter, mixed fruit, milk or tea.

Friday: Enchiladas, pinto beans, tossed salad with dressing, pear halves, milk or tea.

Heart Fund donations given

Memorial donations made to the Haskell division of the American Heart Association during the month of March included:

L. J. (Bud) Adams: Mr. and Mrs. Harlan Weinert.

Hazel Ripley: Haskell DBH office staff and DHS Unit 22 staff.

John White: Alma Terrell.

To make a memorial donation to the American Heart Association, please contact Janet Thane, First National Bank, Box 527, Haskell, phone 864-8555.



Crop Insurance can help protect your cash harvest.

Call Brian Burgess for details. 864-3250

1983 Prices

Wheat Crop - Hail \$8.00/\$100

Insure Early Be Protected

Like a good neighbor, State Farm is there.

State Farm and Casualty Company Home Office: Bloomington, Illinois

Sagerton

The Sagerton Hobby Club met in the home of Mrs. Reece Clark on Thursday, April 16 with thirteen members and one visitor present. After the business meeting, Mrs. Jesse Macias presented an enjoyable program on Mary Kay products.

The door prize was presented to Mrs. Eugene Teichelman. Mrs. Clark also presented each member and guest with a gift of assorted Easter eggs.

The next meeting will be in the home of Mrs. Bill Hertel on May 21.

Refreshments were served to Mrs. Arthur Knipping, Mrs. J. B. Toney, Mrs. Eugene Teichelman, Mrs. W. Z. Summers, Mrs. Herbert Stremmel, Mrs. Clarence Teichelman, Mrs. Delbert LeFevre, Mrs. Herbert Lammert, Mrs. Bill Hertel, Mrs. M. Y. Benton, Mrs. Alvin, Mrs. Will Stegemoeller, visitor Mrs. Jesse Macias and the hostess, Mrs. Reece Clark.

Mr. and Mrs. Arthur Knipping, Mr. and Mrs. J. B. Toney, Rene Toney of Abilene, Walter and Erna Schaake of Stamford were dinner guests of Mr. and Mrs. Bruce Toney of Haskell on Easter Sunday.

The Faith Circle met Tuesday at 2:30 in the Fellowship Hall of Faith Lutheran Church with Mrs. Steven Lehrmann having the topic, Mrs. Herbert Lammert and Mrs. Arthur Knipping serving the refreshments.

Those who attended were Mrs. Mary Neinast, Mrs. Steven Lehrmann, Mrs. Herbert Lammert, Mrs. J. B. Toney, Mrs. Ethel Quade, Mrs. Heneritta Stegemoeller, Mrs. Arthur Knipping, Mrs. Louise Stegemoeller, Mrs. Lillie Lehrmann, Mrs. Betty Balzer, Mrs. Norma Tredemeyer, Mrs. Alvin Bredthauer.

Mr. and Mrs. Maxey Thompson of Collyville spent several days in the home of her mother, Mrs. John L. Brooks and Aunt Beulah Mae Summers. They came to celebrate Mrs. Brooks birthday and entertained

her with a Mexican dinner Saturday evening at the Rodriquez Inn in Haskell.

They also attended the Easter Sunrise service at Faith Lutheran Church.

Maxey went hunting and bagged a nice wild turkey while they were in Sagerton.

Guests in the home of Mr. and Mrs. Leo Monse, Sr. for Easter were Mr. and Mrs. Virgil Vahlenkamp and John, Mr. and Mrs. Mark Ettredge, Matthew and James, Mr. and Mrs. Virgil Vahlenkamp Jr. and Andrew all of Denton. Mr. and Mrs. Franklin Mrazek of Aspermont, Mr. and Mrs. Larry Howle, Jill and Jeff of Clyde, Mr. and Mrs. Jack Monse and DeWayne of Sagerton, Mrs. Doris Lehrmann, Mr. and Mrs. Bobby Don

Smith and Hollie of Rule, Mr. and Mrs. Mike Mills of Lubbock, Little Meagan Lehrmann of Rowlett who has been visiting her grandparents, Doris and Norvell Lehrmann of Rule, Mr. and Mrs. Randy Lehrmann and Vanessa of Sweetwater, Mr. Fred Monse of Sagerton.

Mr. and Mrs. Tom Ed Simpson of Rule, Mrs. M. Y. Benton went to visit in the home of Mr. and Mrs. Bob Clark in Abilene Sunday.

Mrs. Glyn Quade, Mrs. Alvin Ulmer, Mrs. Buster Tredemeyer, Mrs. Glyn Caddell helped Mrs. M. Y. Benton quilt one day last week.

Mrs. Adela Niedieck came home Sunday after having spent some time in Houston and Three Rivers with her son Roy and family and Tommy Cook and his family.

This Week's Special

Bar-B-Que Sandwich \$1.09

SONIC Happy Eating

HAMBURGERS ONION RINGS

1402 N. Ave. E Haskell 864-3318

Call Nanny Plumbing

for all your plumbing needs

We offer Rheem H/C, Roto-Rooter and Ditch Witch Services, Plus Dependable Service Monday thru Friday 7 a.m. to 5 p.m.

301 S. Ave E 864-3043

SPRING LECTURESHIP

APRIL 26 - 29

HASKELL CHURCH OF CHRIST

SUNDAY
APRIL 26
6:00 P.M.
DR. JIM MANKIN
Former Teacher
of
Amazing Grace Bible Class

MONDAY
APRIL 27
7:30 P.M.
DR. ED ENZOR
Communications Professor
Abilene Christian University

TUESDAY
APRIL 28
7:30 P.M.
DR. IAN FAIR
Head of College of Biblical Studies
Abilene Christian University

WEDNESDAY
APRIL 29
7:30 P.M.
DR. CARL BRECHEEN
Professor, Speaker of Marriage Enrichment Seminar
Abilene Christian University

For Free Transportation call 864-3101

Your Invitation To Hear These Men

510 N. Ave. E Haskell

Shop Cecil's Country Meat Market & Grocery on the way to the lake or anytime on the Throckmorton Highway in Haskell

Special of the Week!

Fresh Hamburger \$1.19 lb

T-Bone Steak \$3.09 lb

Phone 864-2511 for Special Cuts

HURRY! Last Chance

For Cut Rate Financing **3.9% APR**

or Cash Rebates On Selected Models

Chevrolets * Oldsmobiles * Chevy Trucks

Save \$\$ Now Ends April 30

Good Selection * Used Cars * Trucks

Bailey Toliver
Chevrolet - Oldsmobile

517 N 1st Haskell 864-2626

Commentary

Senators challenge governor's veto

AUSTIN—The Texas Senate stepped off the sidewalk and into the street last week to challenge Gov. Bill Clements' threatened quick-draw veto.

Senators gave final approval to a \$40 billion budget, knowing full well it was \$3 billion more than Clements said he would allow without a veto. It will also require that amount in new taxes.

Clements, who earlier signed legislation allowing private companies and local governments to build and operate prisons, called their budget "a giant step in the wrong way."

The budget now goes to the House where representatives are expected to trim a little, but not enough to suit Clements.

Some predict the budget will be presented to the governor in the waning hours of the session, and if he vetoes it, time will run out before lawmakers can get to the bloody, bloody task of overriding with two-thirds votes in both chambers. The issue may well have to be decided in a summer special session.

The Senate

In other action, the Senate passed legislation to:

- Permit universities, colleges and athletic conferences the right

officials more authority to deal with emergency budget problems when the Legislature is not in session.

In Committees

New measures shaped in committees and moving to the floor for debate include proposals to:

- Modify the controversial no-pass, no-play rule by shortening the suspension period from six weeks to three weeks (Senate).

- Drop parental consent for abortions for unmarried teenagers from the anti-abortion bill (Senate).

- Overhaul funding of universities and revise accounting and management practices for higher education (House).

Speaker Blasts Governor

Speaker Gib Lewis last week ripped Clements for flip-flopping on a \$1 billion tax initiative and referendum to fund prison construction.

The governor also opposed Lt. Gov. Bill Hobby's three-point "Build Texas" plan to be financed by bonds.

"The only reason we were trying some of these smoke and mirrors and bonds and things was to try to appease the governor. Now we get the floor cut out from under us," Lewis said.

Texaco, Pennzoil

The Texaco-Pennzoil legal battle reached the Legislature last week with the two oil companies hiring the top lobbyists to work lawmakers.

Texaco wants legislation to help it avoid putting up \$11 billion in bond money while courts sort out their squabble. Texaco claims the amount is exorbitant.

Prison Reform

State attorneys last week argued that Texas was working to comply with federal court-ordered prison reforms and should not be fined \$800,000 a day in contempt charges.

However, federal judge William Wayne Justice told them he wants everything resolved in the question of compliance before any fine amounts are decided. That will take about three more weeks.

Justice then toured a Texas prison unit to view facilities for handicapped inmates.

In a related event, the Texas Adult Probation Commission approved the state's first "boot camp prison" to be built in the Beaumont-Port Arthur area, if funds can be found.

Prisoners would be placed in a regimented program similar to military boot camp for a period before probation.

Mouthful

What has a jaw large enough to drive a small car through and a body longer than two school buses?

Carcharodon megalodon, the 30-million-year-old ancestor of today's great white sharks.

Ranger Rick magazine reports there were no people around when this big fish lived. But if there were, the shark could have swallowed eight people at once.

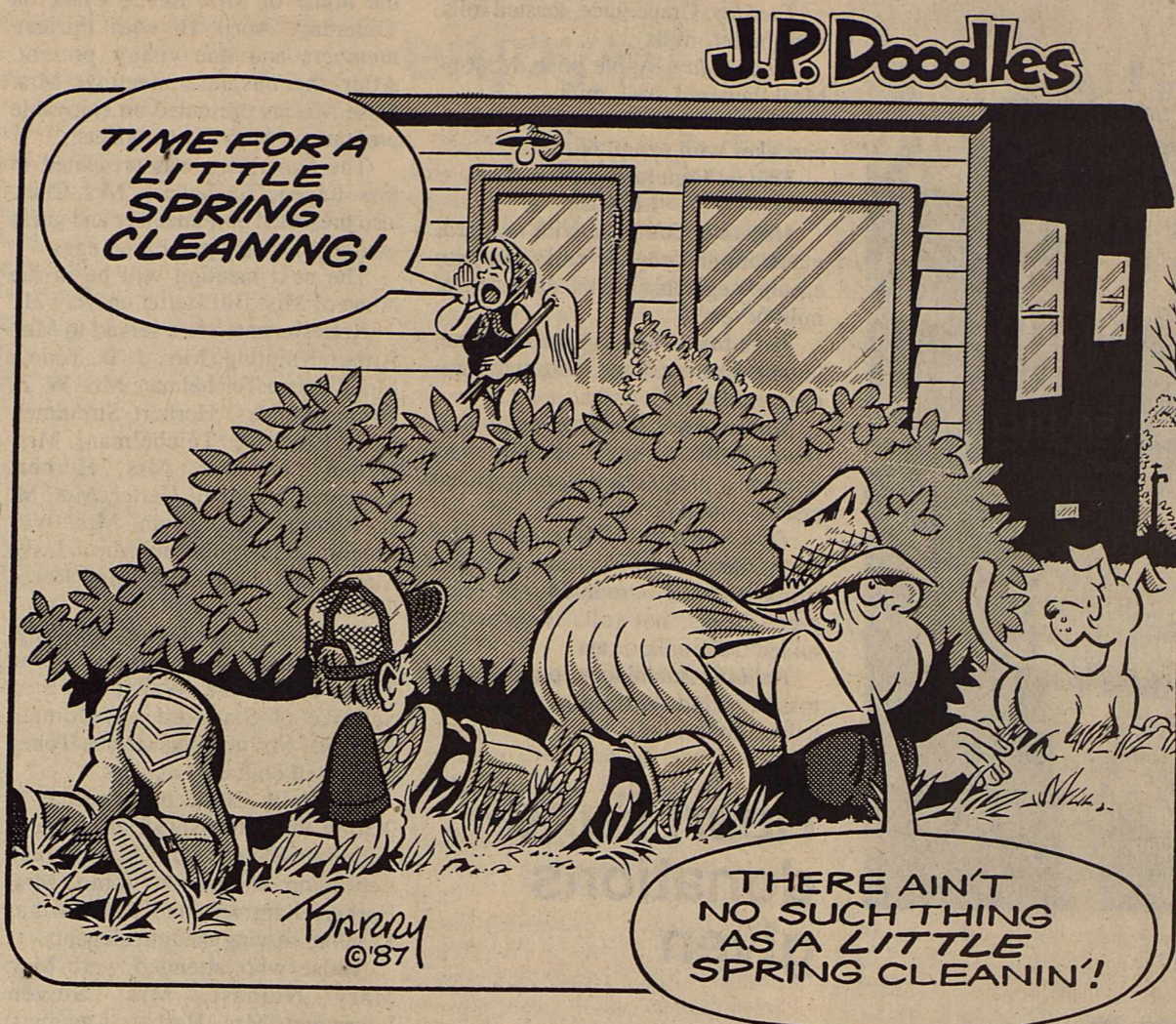

J.P. Doodles



BY WENDELL FAUGHT

Hydraulic brakes, automatic transmissions, power steering and fuel injection were perfected years ago. Long overdue, however, is a perfected seat-belt system.

The business section of Sunday's Dallas Morning News had a story which paid glowing tribute to the \$17,371 (with options) Chrysler LeBaron. But after all the puff, came this indictment: "The shoulder belt always seems to be in the way upon entering or leaving the car."

From Blackie Sherrod's Commentary: "Jerry Max Lane, the C&W picker now in the booking biz (talent, not horses), doesn't understand why LSU didn't recruit more of the idled SMU footballers. They wouldn't have to learn but one new letter."

Like to run your own town? For 300 grand you can buy the town of Shadyside Village, Pa., and run it anyway you want.

The last count showed 148 people, 21 houses, 14 garages, a chapel, four paved streets, an ashed alley, a water system, a backhoe, a 1984 pickup, a stocked trout stream with swimming hole, a ballfield, a playground and a pair of horseshoe pits.

A limestone mining company built the town around the turn of the century. The company sold the town to a church in 1959, which sold it to an insurance salesman in 1965, who sold it to Jesse Buzzard in 1980, who has been trying to sell it since 1985.

Michael Jordan may be the hottest scorer pro basketball has seen since Ol' Shep was a pup, but he has a way to go to catch up with Wilt Chamberlain.

When Jordan scored more than 3,000 points this season, it was only the fifth time that has been done in the NBA. The other four times were by Chamberlain.

A list of the names of the 94 top individual one-game scoring efforts includes Chamberlain's name 61 times.

When does a bump in the ground cease to be a hill and become a mountain?

There's no specific point. A mountain is simply defined as a large hill, but no one ever came up with any height requirement.

Ditto for island-vs.-continent. But it's stretching things a little too far when a war is called a "conflict" or a "police action."

A war is a war. Those Americans who faced America's enemies in Korea or Vietnam have every right to say they fought a war.

Why in the name of common sense did the media, the politicians, or who ever it was that started the thing, refer to the Korean War as a "conflict" or a "police action?"

Korea and Vietnam, of course, were undeclared wars. Undeclared by whom? Certainly those tens of thousands who gave their lives did not fail to declare they were fighting a real war.

By referring to Korea and Vietnam as something other than wars, we keep our record clean. We've never lost a war—not the declared variety.

Building materials

Birds have been known to use some rather unusual building materials for their nests.

According to National Wildlife magazine, a pair of canyon wrens in Fresno, Calif., built a two-and-a-half pound nest entirely of paper clips and other office supplies.

—From Out of the Past—

From the Files of The Haskell Free Press

30 Years Ago

April 25, 1957

A supply of Salk polio vaccine has been received and will be available for distribution on an "unable to pay" basis for children of Haskell County Saturday.

W. R. (Bill) Holter, former manager of Perkins-Timberlake store here for six years prior to 1955, has returned to Haskell in that capacity after having been associated with the company's Wichita Falls store and later with Fedway department store in that city.

Haskell will be host Sunday to hundreds of singers and music lovers from all parts of West Central Texas expected to gather here for the 33rd annual program of the Haskell County Singing Convention.

50 Years Ago

April 23, 1937

John D. McCall, Dallas attorney, has been employed by the Commissioners Court to prepare the necessary petitions and other legal documents for a county-wide hospital bond election.

Opening of Haskell's new municipal park and swimming pool has been set for April 30, Mayor F. G. Alexander has announced.

An automatic traffic control signal, ordered by the city several weeks ago, was installed Tuesday at the intersection of the two highways on the northwest corner of the square. It is believed the new signal light will put an end to the numerous traffic mishaps which have occurred at that point.

Jack and Wallace Kimbrough, students in Texas A&M College, spent the weekend at the home of their parents, Dr. and Mrs. W. A. Kimbrough.

Miss Frances Walling has been selected as Haskell's sponsor at the annual West Texas Chamber of Commerce convention in Brownwood May 10-12.

J. D. Montgomery and Shady Lane visited relatives in Rotan Sunday.

Mrs. Thomas Bird and children left today for California to join Mr. Bird who has been there several weeks.

60 Years Ago

April 28, 1927

J. A. Bell has just completed a new business building in Sagerton which will house his meat market and cafe. It replaces one of the buildings destroyed in the disastrous fire last December.

The men and boys of the Howard community have completed a new storm cellar for the school. It measures 10x30 feet and will accommodate all of the school children when necessary.

Mr. and Ms. W. E. Bland of the Sayles community entertained the young people with a party Saturday night.

Haskell club women attending the convention of First District, Texas Federation of Women's Clubs in Olney this week include Mesdames J. U. Fields, Courtney Hunt, C. L. Lewis, John Oates, F. T. Sanders and R. R. English.

Miss Cecile Bray, who is attending Draughon's Business College in Abilene, spent the weekend with her parents in the Post

community. O. C. Southall, who has been superintendent of Sagerton Schools for the past three years, has accepted the position as head of the public schools in Seminole, Texas.

80 Years Ago

April 27, 1907

Quite a number of Haskell people attended the Odd Fellows picnic in Rule yesterday.

O. E. Patterson has sold the 100 acres owned by him in the I. Ramos Survey near town for \$2500.

Judge Pete Helton returned to Comanche this week, taking his family along for a visit with old friends while he is engaged in court there.

R. G. Landess, whose farm is on Paint Creek southeast of town, was

in Tuesday and told the reporter that the frost Monday night on his farm killed Irish potatoes.

R. C. Montgomery of Farmers National Bank has purchased the Arthur Slaydon Survey in northwest part of the county. We understand the consideration was \$24,000 cash. The land, which is now in pasture, will be cut into smaller tracts and sold to farmers.

Mrs. S. A. Hughes arrived Wednesday and joined her husband and daughters who have been here for some time. Mr. Hughes and family plan to make Haskell their permanent home.

Miss Maud Isbell, who has been teaching in the Vernon school, has completed the term and has returned to her home.

-Letters to the Editor-

House Bill 2321

Editor: We would like to thank all the people who have helped with the Haskell County Singing Convention.

Especially we thank the Haskell National Bank for their support in furnishing the building. Haskell is fortunate to have a place like that to meet.

It is regretful that if someone else doesn't take the singing over we will not have a singing convention this year. We are just not able to carry it on any longer. Both of us have had health problems and we are sorry that we cannot handle it this year.

Pete Tanner
Lloyd Roberson

Thanks

Editor: Pack 136 of the Northern Chisholm Trail council would like to thank the following for contributing camping equipment or funds to purchase equipment:

Tom Kaigler, stove, coffee pot and dutch oven; Mr. and Mrs. R. G. Foote, \$100; Mrs. Hassen, frying pan; Waller Overton, tent; Menefee Bible Class, \$25; Chris Arrendall, lantern; and Kiwanis Club, four lanterns.

Again, thank you so much for helping the boys.

Betsy Nanny

Haskell County Welfare Board

Every child is endowed with inherent rights. One inherent right is to be cherished by a family of his own. Another is to receive continuing loving care and respect as a unique human being. Another is to grow up in freedom and dignity in a neighborhood of people who accept him with understanding and friendship. He is to receive help from his family and neighbors to develop emotionally, physically, intellectually, socially, and spiritually. He has a right to receive education, training, and career guidance to prepare him for a useful and satisfying life. He should receive

preparation for citizenship and parenthood by having parents and other adults as role models. Teachers who are considerate and kind can be extremely helpful as models.

Unfortunately, many children are denied their inherent rights. Some children are parentless; others are unwanted, abused verbally and physically, or neglected by parents. Such situations may cause the children to be placed in foster homes. Some have learning disabilities or physical or mental disabilities. Many exhibit behaviors that are troublesome if not dangerous to themselves and others. These children

need services beyond what their families can provide.

One million children are abused or neglected each year by their parents or those responsible for their care and approximately 4,000 of these children die, according to Family Outreach, which has nineteen centers in Texas and has been in operation since 1973.

Much abuse and neglect can be prevented by caring people who become aware and are willing to become involved.

One aim of the Haskell County Child Welfare Board is to make people aware so they can be involved in preventing child abuse and neglect.

STATE CAPITAL

HIGHLIGHTS
By Lyndell Williams
TEXAS PRESS ASSOCIATION

to sue boosters whose actions bring on penalties. Court-awarded damages could be sought for lost television and ticket revenues.

- Help Texas compete for the federal supercollider project site by hiring a private consultant without red tape.

- Broaden the Open Meetings Act to cut down the number of closed-door meetings of public bodies and provide criminal penalties for violations.

- Give local telephone companies the right to raise or lower competitive rates. Non-competitive rates will still need approval of the Public Utilities Commission.

- Change the name of North Texas State University to the University of North Texas.

The House

In the House last week, lawmakers voted to:

- Prohibit public school students from smoking and chewing tobacco at school or at off-campus activities.

- Pass eight bills in an anti-crime package that give more flexibility to prosecutors fighting crime.

- Give the governor and other

THE HASKELL FREE PRESS
Established January 1, 1886
PUBLISHED EVERY THURSDAY
P. O. DRAWER 1058 HASKELL, TEXAS 79521

Don Comedy.....Publisher
Wendell Faught.....Editor
Lisa Shaw.....Business Manager
Mary Kennedy.....Production
Charles Thornhill.....Advertising

Entered as second-class matter at the post office at P. O. Drawer 1058, Haskell, Texas 79521 under the Act of March 3, 1879.
(USPS 237-040)
SUBSCRIPTION RATES:
In Haskell and adjoining counties, one year, \$12.75; six months, \$10.63; two years, \$24.44; Elsewhere in Texas, one year, \$15.94; six months, \$13.81; two years, \$30.81; (tax included); outside Texas, one year, \$17.50; six months, \$15.50, two years, \$34.00.
NOTICE TO PUBLIC-Any erroneous reflection upon the character, reputation or standing of any firm, individual or corporation will be gladly corrected upon being called to the attention of the publisher.



INDUSTRIAL FOUNDATION

Directors of the Haskell Industrial Foundation shown at their annual meeting last week are, front row from left, Ken Lane, president; Franciene Johnson (vice president); Abe Turner (vice president); Bobby Hobgood (treasurer); back row, Sue Pate, Dee Larned (vice president); Ed Harris; Wilda Medford; and John English. Bob Baker (vice president) and Don Comedy (secretary) are other

Traci Johnston gets LSU honor

Traci Jo Johnston has been honored at Louisiana State University of Shreveport by receiving the coveted award of Greek Woman of the Year.

She is the granddaughter of Mr. and Mrs. Bud Turbow of Haskell and Mrs. Sam Johnston of O'Brien, and daughter of Mr. and Mrs. Tom Johnston of Shreveport.

The award was given by the university's Panhellenic Conference. Panhellenic is the organization made up of all the sororities on campus. Miss Johnston is a member of Phi Mu Sorority.

Greek Woman of the Year is awarded each year to the most outstanding woman in all the sororities. In order to receive this award the student must have achieved excellence in many facets of college life.

Miss Johnston has held several offices in her sorority, including vice president, membership director and member-at-large. She was chairman of the annual Phi Mu State Day Convention. She was honored by having been chosen as sweetheart of Delta Sigma Phi Fraternity. She was a senator of the Student Government Association and is a member of the Student Activities Board. She is an honor student with a 3.0 grade-point average.

Miss Johnston plans to enter dental school in New Orleans after graduation from LSU Shreveport.



Traci Johnston

Artist . . .

Continued from page 1

Syling said a veil of secrecy imposed by NASA kept her from photographing the Challenger debris.

Coast Guard ships searched the ocean and recovered debris round-the-clock after the explosion. But pieces were unloaded under the cover of darkness to reduce media exposure and speculation about recovered wreckage, Syling said.

Syling said she has spent 180 hours at the easel perfecting the scene.

"I wanted to be as accurate as possible," she said. "It's not often that you can come up with a painting this historic and dramatic."

Want Ads

Call us your news 864-2686
The Haskell Free Press

Breckenridge Air Show May 24

The 10th annual Breckenridge Air Show is scheduled for Sunday, May 24, at the Stephens County Airport, about two miles south of town on US 183.

The Air Show will feature about 150 World War II restored Warbird aircraft. The feature attraction will be the reenactment of the air battle depicted in the movie "Tora, Tora, Tora".

Flyovers, beginning at 1 p.m., will open the activities. The show begins at 2 p.m.

Bernard E. Godley Bookkeeping & Tax Service

will be open
3 days a week beginning
April 21

We will be open
Tuesday, Wednesday, & Thursday
from 8 till 5

We appreciate your business!

314 N. 1st

864-2305

Each day, more than 180,000 adults in the Big Country rely on *The Abilene Reporter-News* for their local news and sports, as well as a complete package of national and world news, special features and leisurely entertainment. Join the thousands who receive and enjoy the *Reporter-News*. For home delivery contact your home-town *Reporter-News* agent today.

Mary Lowe - 864-2254

or

Debra Gibbs - 864-2914

BY CARRIER:

ONE YEAR, morning & Sunday \$104.16
ONE YEAR, morning only \$85.20
ONE YEAR, weekend \$47.40

Order your mail subscription by writing to *The Abilene Reporter-News*, Circulation Dept., P.O. Box 30, Abilene, Tex., 79604, or by phoning (915) 673-4284.

BY MAIL:

ONE YEAR, morning & Sunday \$121.20
ONE YEAR, morning only \$109.80

Prices include sales tax.

The Abilene Reporter-News
There's something in it for you.



AS FINANCIAL SPECIALISTS, we're pulling for you and we're committed to helping you develop new and better ways to sustain and improve your farming operation. We hope to provide a more efficient source of assistance for

LET'S WORK TOGETHER

your financial needs by offering farm credit and other services to help you manage your business and strengthen this agricultural community.

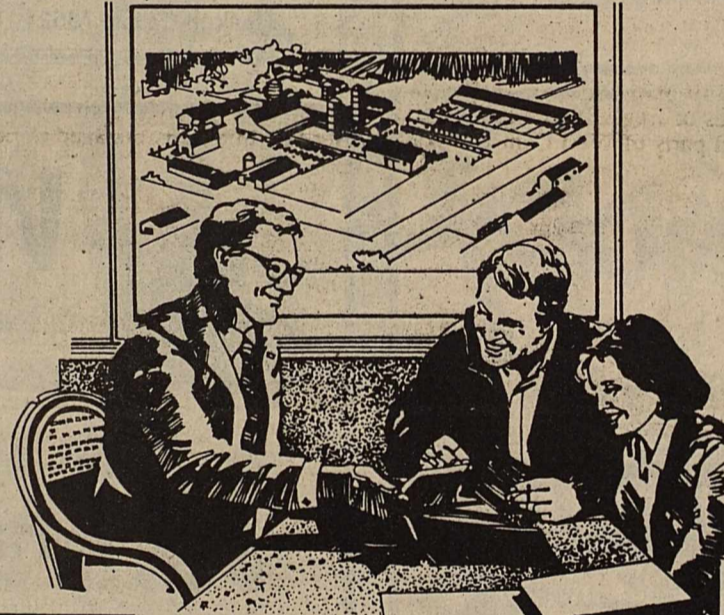

Post Office Box 10
Phone (817) 997-2216
Rule, Texas 79547

the Farmers NATIONAL BANK

NEW CAJUN PIZZA

*Spicy Sauce with
Tender Onions,
Green Peppers,
Celery and*

*Hot Italian Link Sausage
and Shrimp,*

topped off with Mozzarella cheese.

Available in Thin Crust or Pan Pizza

25% OFF until April 30

Pizza Barn

900 S. Ave. E

Haskell

864-8918

BOOT • SHOE • SADDLE REPAIR

Handmade Belts, Billfolds & Chaps

HEADS OR TAILS WESTERN WEAR

HASKELL, TEXAS



Haskell Butane Co.



We sell:

- * Propane
- * Diesel
- * Kerosene
- * Gasoline & Oil

We can:

Convert your car or pickup to propane, also we can convert fuel injected engines.

Call us! We appreciate your business!

Roy or Rex Pittman

817-864-2424

817-864-3915

Hwy 277

Haskell

Come to the Area Introduction

of the

All New Case IH 4 Wheel Drive Tractors
(Formerly Steiger Tractors)

See in Action

(We will plow, weather permitting)

The New **Case IH** 9170 335 h.p.
with 33' Chisel Plow

The New **Case IH** 9130 220 h.p.
with 9 Shank Subsoiler

The New **Case IH** 4894 300 h.p.
with 32' 490 Disk

Friday April 24th

Free Coffee and Donuts
9:30 till 12:00

At Munday Vegetable Shed
Across Railroad Tracks off Throckmorton Highway

For further details contact:

Richardson Truck and Tractor

Haskell

864-3474

or

Case IH Parker Case IH Implement Company

Munday

422-4232

Obituaries

Mildred Wilson

Mildred Wilson, 70, died Monday morning, April 13, at her home in



PRICE

Best in Town

QUALITY

None Better

SPEED

Installation in a Hurry

COMPLETE EXHAUST WORK

Are there strange sounds in your neighborhood? Namely... the muffler on your car?

Have us install a

SUPREME

Quality Muffler—and forget about it forever

Wooten Service Center

305 S. Ave. E Phone 864-3698

Carrollton.

Services were held at Restland Memorial Chapel in Dallas with Reggie Mayo, associate minister of the First Baptist Church of Carrollton, officiating. Burial was at Restland Memorial Park.

She was born in Rule Sept. 23, 1916, and married Rayford (Red) Wilson in January of 1934. She had lived in Dallas since 1952, and moved to Carrollton three years ago.

She was a member of Chapel Hill Baptist Church in Dallas. A homemaker, she and her husband were retired. They had owned a grocery store in Dallas 12 years.

Her husband preceded her in death by six months. Survivors include four daughters, Mrs. Roy (Mary) Letz of Rule, Mrs. Joe (Barbara) Mulder, Mrs. Kenneth (Joella) Lewis and Mrs. Larry (Sue) Lambert, all of Carrollton; a son, Gary Rayford Wilson of Mesquite; a brother, Clay Lewis of Dallas; a sister, Evelyn Cogburn of Oklahoma City; 10 grandchildren and 11 great-grandchildren.

Richard Zahn

Richard (R. O.) Zahn of Portales, N.M., passed away April 15.

He was born in Travis County Nov. 10, 1903, to Paul and Amelia

Zahn. As a boy, they moved to Haskell County. He married Elizabeth Kloiber in 1924.

Services were April 18 at Wheeler Starlight Chapel and interment was in the Portales cemetery.

He is survived by two sons, Richard Jr. of Portales and Melvin of Levelland; four brothers, Willie K. of Littlefield, Herman of Hobbs, N.M., Walter of Newberg, Ore., and Herbert Joe of Hayward, Calif.; two sisters, Elsie Kloiber of Littlefield and Alma Merchant of Haskell; three grandchildren and three great-grandchildren.

Ann W. Briden

Ann W. Briden of Pampa died April 9.

Services were April 11 at the First Presbyterian Church of Pampa with the Rev. Robert E. Graham officiating. Burial was in Fairview Cemetery.

Mrs. Briden moved to Pampa from Seagraves in 1945. She married Norman A. Briden in Throckmorton in 1928. He died in 1971. She was a member of the First Presbyterian Church, Order of Eastern Star, Number 65 and Daughters of the Nile of Khiva Shrine. She was past president of Merten Home Demonstration Club.

Survivors include a daughter, Norma of Pampa; two sisters, Beulah Lee of Lubbock and Emma Bland of Haskell; three brothers, Woodrow

Wiseman of Springfield, Mass., Earl Wiseman of San Antonio and Bill Wiseman of Temple.

Billie Ford Schlee

Billie Ford Schlee, a Fort Worth homemaker died April 12 at her Fort Worth home. She was 83.

Funeral services were April 14 at Laurel Land Funeral Home. Burial was in Laurel Land Memorial Park.

Mrs. Schlee, a former resident of Haskell, was born in Bailey, Fannin County. She moved to Fort Worth in the early 60s. She was a member of Travis Avenue Baptist Church.

Survivors include her husband, Fred Schlee of Fort Worth; a stepdaughter, Anil Knapp of Buffalo, N.Y.; two brothers, Jack Ford of Arkansas and James Ford of the Philippine Islands; one granddaughter and two great-granddaughters.



FREE SWEATBAND

with each pair of NIKE or ROOS L.L. shoes purchased



817-864-3891
402 N. 1 st
Haskell, Texas 79521

Market report Haskell Livestock Auction

Packer cows and bulls were \$1 to \$2 lower, feeder cattle \$1 lower and slaughter cattle steady with weaker undertones at the Haskell Livestock Auction Saturday, according to Gary Tate.

There was a run of 1,445 head of cattle and nine hogs.

Cows: fat 43-47; cutters 44-48.50; canners 38-44; stockers by head 400-500, by pound 40-50.

Bulls: bologna: 55-62.40; stockers 60-70; utility 50-60.

Stocker steer calves: choice 95-

120; good 85-95; medium 75-85; common 60-75.

Stocker heifer calves: choice 70-80; good 65-70; medium 55-65; common 45-55.

Feeder steer yearlings: choice 68-75; good 62-68; medium 55-62; common 45-55.

Feeder heifer yearlings: choice 66-70; good 62-66; medium 58-62; common 50-58.

Cows and calves: good 600-740; plain 450-600.

One Hour Photo Service offered on Film Developing & Prints
Latest Equipment - Competitive Prices



\$1.00 off
On Processing, per roll with Coupon
Specials Good Thru April 29

Kodak and Fuji Film For Sale
Phone 864-2951

Johnson's Kis Photo

OWNED & OPERATED BY LORAIN & BOBBIE JOHNSON
West Side of Square - Haskell

MIKE'S SMALL ENGINE REPAIR

200 N. 1st East
Across from Kennedy Lumber

Lawnmowers, Rotor Tillers and Chainsaws
all makes and models repaired
Used Mowers and Tillers FOR SALE

Get your lawn equipment ready for Spring!
Oil Change, Oil Filter Replacement,
Carb Adjustment and Blade Sharpened

\$14.50

Ask about Custom Yard Care
Contract or One Time Deal
includes all yard maintenance needs
Coming Soon!

Bedding Plants & Nursery Stock
and Yard Care Products
Later Hours After Time Change

OPEN Tues - Fri 8:30-5:30
Saturday 9:00-6:00

We Rent - Lawn Mowers - Tillers!!!

IT'S SHOW TIME



KING FISHER
BOATS

We've got'em to Show You!

Johnson
We Power
The
B.A.S.S.
Champions

Johnson's white outboard motor is the outboard that gives a bass fisherman an unfair advantage over other anglers. Unless they've got one, too! That's why it's the official sponsor of the B.A.S.S. Masters Classic, the top freshwater fishing tournament in the world. And that's why Charlie Reed, winner of the 1986 B.A.S.S. Masters Classic, powers his personal tournament boat with a Johnson GT 150. Let us set up a white hot bassin' rig with Johnson power just for you.

BASS Masters Classic
Number one in the world



Haskell Marine

Keith & Cheryl Hannsz - Owners
Kelly Klose

Hours
Mon.-Sat.
8-6

E. Hwy. 380 864-3946 Haskell



We Salute...

Haskell Scout Troop 136



...on being the first organization in our community to adopt a portion of highway to keep clean. We appreciate you caring enough to work at making our town a better and cleaner place to live.

The Friendly



Where Attitude Makes
The Difference

First National Bank

HASKELL TEXAS
200 South Avenue E 864-8555 Member FDIC

M SYSTEM

Your FRIENDLY

AFFILIATED SUPER MARKETS

Haskell, Texas
Where Your Dollar Buys More

DOUBLE COUPONS 7 DAYS A WEEK!

We will redeem your manufacturers cents off coupons for double their face value up to \$1.00 when product is purchased. We will double only one coupon per like item. All others at face value. Limit one coupon per item. Coupon not to exceed value of the item. This policy does not include free coupons, cigarettes, and tobacco, or refund coupons. Offer good for limited time only.

WE GLADLY ACCEPT FOOD STAMPS!!

HOURS:

Mon.-Sat 7:30am-8:00pm
Sunday 8:00am-7:00pm

Prices Effective
April 19th - 25th



Round Steak

\$1.39
LB.



SAVINGS WORTH CHECKING

PARKAY QUARTERS
MARGARINE
1 LB. PKG.
2 FOR 2.89¢

- HICKORY SMOKED PICNICS SLICED LB. 79¢ WHOLE LB. 65¢
- OWEN'S COUNTRY SAUSAGE 2-LB. ROLL 4.29
- GOOCH GERMAN LINK SAUSAGE 12-oz. PKG. 1.29

SHURFINE
DOG FOOD
Chicken-Beef-Liver
4 \$1.00
15-oz. Cans

SHURFINE
LAWN & LEAF BAGS
10 CT. PKG.
99¢

DEL MONTE
15 OZ. REG./NO SALT LEAF SPINACH
16 OZ. WHOLE NEW POTATOES
16 OZ. SAUERKRAUT
15-16 OZ. CANS
49¢ ea.

SHURFRESH
HALF MOON HORN COLBY or CHEDDAR
10 OZ. PKG.
\$1.49

DEL MONTE
TOMATO SAUCE
8 OZ. CAN
10¢
LIMIT 10

DEL MONTE
CATSUP
28 OZ. PLAS. BTL.
99¢

ASSORTED/DESIGNER
VIVA TOWELS
JUMBO ROLL
69¢
LIMIT 2 W/\$10.00 OR MORE PURCHASE

BREAST O' CHICKEN
CHUNK LIGHT TUNA
Oil/Water
6.5 OZ. CAN
49¢
LIMIT 2 W/\$10.00 OR MORE PURCHASE

ANGEL SOFT
BATHROOM TISSUE
4-Roll Pack
\$1.09

DEL MONTE
16-17 OZ. REG./LITE FRUIT COCKTAIL
17 OZ. CHUNKY FRUIT
16-17 OZ. CANS
79¢ ea.

DEL MONTE
REG./NO SALT 16 OZ. - CUT or FRENCH STYLE
GREEN BEANS
17 OZ. - CS or WK GOLDEN
CORN
12-oz. VAC PAC WK GOLDEN CORN
17 OZ. - **SWEET PEAS**
Mix or Match!
3 \$1.00
LIMIT 3 OF EACH VARIETY

DEL MONTE
16 OZ. REG./LITE YC SLICED or HALVES
PEACHES
16 OZ. REG./LITE PEAR HALVES
16-17 OZ. CANS
79¢ ea.

SANTITAS
TORTILLA STRIPS OR CHIPS
Buy 1, Get 1 FREE

REGULAR WESSON or
CORN OIL
48 OZ BTL.
\$2.29

ICEBERG CALIF.
LETTUCE
3 \$1.00
Heads

- WASH. FANCY RED DELICIOUS APPLES Lb. 49¢
- ARIZONA VALENCIA ORANGES 4-Lb. Bag 1.29
- JUMBO RED ONIONS Lb. 49¢
- TURNIPS PURPLE TOP 3 Lbs. 1.00
- FRESH BUNCH SPINACH 2 Bunches 1.00
- EGGPLANT FRESH Lb. 59¢
- FRESH D'ANJOU PEARS Lb. 59¢
- TOMATOES Quart Carton 1.29
- BAKER RUSSET POTATOES 3 Lbs. 1.00

ASSORTED SHURFRESH
ICE CREAM
1/2 GAL. RND. CTN.
\$1.89

Weinert News

By Myrtle Phemister

After a beautiful Easter Sunday, and the special services enjoyed at all the local Churches, we hope each of you have the peace of heart that comes with the knowledge and faith in a Resurrected Savior. It's great to be a Christian, to live in a Christian nation and let us not forget that we owe allegiance to God, our Father.

So many of our families had children, and childrens families, home to Weinert for Easter dinner, I am sure to miss some as I try to report our visitors.

The John Mayfields entertained their three children's families, Mr. and Mrs. Wile Ricketts with Donnie and Tommy of Cedar Hills, Texas; Mr. and Mrs. Arch Mayfield of Plainview; and Mr. and Mrs. Duane Rimmer with Adrienne Wynn of De Soto, Texas.

Mrs. Mabel Derr had her daughter, Mr. and Mrs. Bobby Therwhanger of Munday, and grandchildren, Mr. and Mrs. Barry Therwhanger with Barry D. II & Brian of Lorenzo, Mr. and Mrs. Bobby D. Therwhanger with Lauren and Tyler of Baltimore, Maryland, and Teresa Ann Therwhanger of Abilene. Other guests for Easter dinner were Mr. and Mrs. Chan Hughes of Munday, and Mrs. Mildred Guess of Weinert.

Hale Alderman of Ft. Worth was a

recent visitor in the home of Mildred Guess.

Mr. and Mrs. Ronnie Moody, with Amanda, Crystal and Racheal of Albuquerque, New Mexico were in Weinert to visit his mother, Ila Moody. They were here several days and attended worship services at the First Baptist Church on Easter.

Other guests in the Moody home were Mrs. Martha Moody and son Jerry of Anson and Faye Hallmark of Haskell, sisters-in-law of Ila.

Guests in the home of the Clyde Mayfields were their daughter, Covella and George Cunningham and grandson Jeff and Lisa Teague and children of Haskell.

There were surprise visits, too. One such being a visit from Simeon (Buddy) Alexander and his new wife, Era of Cisco as they came to celebrate Buddy's 80th birthday and visit relatives here.

Five of Bertie Alexanders "girls" surprised her with a visit this week. They are Dorothy Finn of Clovis, N.M.; Evelyn Ellington of Muleshoe; Andra Schindler of Abilene; Faye Crawford and Sue Alexander of San Antonio.

They enjoyed a visit with each other, as well as getting their mother's 85th birthday celebration

planned, eating out, and shopping together.

Sue and Butch Cox of Daingerfield, Texas were in Weinert to visit her mother, Sallie Sanders. They were accompanied by their daughters, Debra McKay, and Mr. and Mrs. Scott Sartain with son Casey. Junior Cox and Edwin Baxter of Daingerfield were also present, as was Mr. and Mrs. B.D. Kirkland and Tammy of Ft. Worth, with Tammy's two children.

Mr. and Mrs. Dude Slade of Eager, Arizona have been spending a few days here with her mother, Sallie Sanders.

Mr. and Mrs. David Phemister, Greg and Marcus have returned to their home in Wimberly after spending a few days in Weinert with relatives.

The Weinert Athletic Awards banquet was held Thursday night, April 16th. It was well attended and the food was delicious.

Outstanding girl chosen was Stacia Adams, daughter of Mr. and Mrs. Elmer Adams. Outstanding boy selected was Louis Perez, son of Bicer Perez. Stacia Adams was also selected as Football Sweetheart, with Johnny Perez as Football Hero.

Many young people were recognized for their efforts and outstanding abilities as Chesley Forehand, Principal and Coach, served as master of ceremonies for the event.

Mr. and Mrs. Leonard Mahan, Len and Donald hosted a dinner in their

home on Easter Sunday for all the members of the Weinert Church of Christ.

Guests at the Church of Christ on Sunday included Mr. and Mrs. M.A. Davis of Clyde, J.B. and Carolyn Griffin of Weatherford, Debbie Hutchinson of Junction, Kerry Therwhanger of Megargel and Darlene Carroll of San Angelo.

Mr. and Mrs. Chesley Forehand and Kenny were in Big Spring for the wedding of her nephew Vince Hatfield on Saturday.

The annual "Guess Family plus friends" Easter Egg Hunt was hosted by the Tiffen Mayfield family in their home, with 99 family members and friends present for the festivities.

The hunt was divided into three divisions, representing four generations, with Tiffen Mayfield as the official Easter bunny. Each person present had a personalized egg to find, and each one received a prize.

Prize winners in the first generation were Otie Mayfield for finding her egg first, and Rita Hughes for being the last.

In the second generation, Shanna Murphy found hers first, and Wanda Vojkufka is still searching for hers.

In the third and fourth generation division, they simply enjoyed a "run and gun" egg hunt, with Tommy Ricketts finding the most, Lauren Therwhanger and Dusty Yates finding special prize eggs, with other prizes too numerous to list.

Of the 99 present, 90 participated in the hunt. Little Tyler Therwhanger, Adrienne Rimmer and Zack Wood slept through it all but we expect they will show more interest by Easter, 1988!

Heath Guess, son of Cindy and Hal Guess, fell Thursday night and received a fracture of his arm. He was rushed to Abilene for emergency treatment.

Chris Howeth grandson of Lucile Adams is convalescing at his grandmother's home after undergoing a tonsilectomy at Abilene during his Spring break from school in Haskell.

All of the Adams family were home for Easter, and enjoyed having the four generations together. Beside the Weinert Adams' there was Donna and Chris Howeth of Haskell; Pat and

Eddie Ray Swaner and children of Abilene and Linda Sicore and sons of Abilene.

Moneta Hix is doing well after her surgery last week, and R.S. Sanders is continuing his progress as well.

Bunt Herricks continues to be shut-in and would enjoy a visit or card.

Heath Guess is recuperating from a fracture of his arm incurred on the playground last week.

Brandon McGuire of Haskell spent the week in Weinert with his great-grandparents, Ernest and Louise McGuire while he was recuperating from a siege of chicken pox.

The McGuires children Becky of Bowie and Budge and Nancy of Keller, were here for the Easter weekend, and brought all their children to enjoy Easter at grandpa's and grandpa's house.

Congratulations to Derinda Griffis Larned for being selected as an outstanding young woman of America. And congratulations to Donna Griffis, Susie Brockett, Treacia

Ann Horan, Erma Liles, Debbie Crump, Thelma Edwards and Doris Walker who will be celebrating birthdays this week, and to Walter and Alene Bredthauer who celebrates a wedding anniversary!

Congratulations are in order for Shane Stout who qualified for the district meet held in Aspermont Friday. Shane came in 5th in the 400 m. race. Len Mahan also qualified for the district meet, but did not place. We are proud of you boys.

Coming events include a Senior sponsored Sunday dinner to be held in the Weinert School lunch room on April 26, 11 to 1:30 p.m. Tickets will sell for \$4 for adults and \$2 for children, and reservations must be made in advance.

That's power

An electric ray has special muscles in its body that can give off shocks of up to 200 volts, Ranger Rick magazine reports. That's almost twice the power of the electric current in your home.

Town and Country

BEAUTY SALON

864-2592 1300 N. Ave. M - Haskell

All Week Special
April 22-28

Perm Sale

\$25 perms
including cut & style

Remember Our Tanning Bed Offer

1 month unlimited tanning - **\$35**

This rate available throughout season

Call now for appointment
Mon - Sat

Jerri Buerger
864-2592

Cheryl Hannsz
864-2372

DANCE

at
Rhineland

Saturday
April 25

Sage

9 to 1
Admission \$5.00

Happy 50th Birthday
Papa Mac

We Love You,
Lisa, Tommy & Ashley
Renae & Bruce
Walter & Holly

OLNEY SAVINGS PROUDLY PRESENTS

SEVEN FREE CHECKING ACCOUNTS

OPEN ANY ONE AND GET A FREE GIFT**

1	<p>FREE CHECKING*</p> <ul style="list-style-type: none"> • No Service Charge • No Minimum Balance • Unlimited Check Writing • Non-Interest Bearing
2	<p>FREE CHECKING* WITH INTEREST</p> <ul style="list-style-type: none"> • Interest Bearing • Unlimited Check Writing • Free with \$500 Minimum Balance
3	<p>FREE CHECK CLUB WITH INTEREST</p> <ul style="list-style-type: none"> • Interest Bearing • No Minimum Balance • Free Duplicate Corporate Style Checks • Unlimited Check Writing • No Service Charge • Monthly Membership Fee for Club Benefits
4	<p>MARKET RATE FREE CHECKING*</p> <ul style="list-style-type: none"> • Earns Daily Market Rates • Unlimited Check Writing • Free with \$1,000 Minimum Balance
5	<p>MARKET RATE FREE CHECK CLUB</p> <ul style="list-style-type: none"> • Earns Daily Market Rates • Unlimited Check Writing • Free Membership in Check Club • Free \$20,000 Accidental Death Insurance Policy • Free with \$2,500 Minimum Balance • Free Duplicate Corporate Style Checks
6	<p>55+ FREE CHECKING</p> <ul style="list-style-type: none"> • Interest Bearing • Unlimited Check Writing • No Service Charge • No Minimum Balance • Free Duplicate Corporate Style Checks
7	<p>VIP FREE CHECKING*</p> <ul style="list-style-type: none"> • Interest Bearing • No Minimum Balance • Unlimited Check Writing • No Service Charge • Special Account for Customers with Automatic Loan Payment Plans or Direct Deposit

*Check Printing Extra
**When you open any one of these seven accounts with \$100 or more. Offer good while supplies last.

Pad Holder with built-in "brain"!
Solar powered calculator with jumbo numbers embedded into a durable vinyl cover material.

Come in and see this new line with the built-in "brain".

New shipment

\$17.50

(Regular \$22.50)
Pad cover colors include black, brown or burgundy

Haskell Free Press

Swingline Sale

Buy a
Swingline 767 Stapler
and receive
a box of S.F. 4 Speedpoint staples
and a
Swingline Staple Remover FREE
(Regular \$24.85 value)

\$18.95

THE HASKELL FREE PRESS

401 S. First - 864-2686

CHECK BUY-BACK

Present this Coupon with the unused checks from your current account when you open any Olney Savings Free Checking Account. We'll buy your unused checks at 10¢ per check up to \$10.

Name _____

Address _____

City _____ State _____ Zip _____

HOT & COLD PUMP
32 OZ. THERMOS
YOURS FREE

OLNEY SAVINGS

We're neighbors.
You can believe in us.

Come see us soon.
Or call and we'll come see you.
Member FSLIC

4-H members have choice of camps

Haskell County 4-H members interested in a summer camping program will want to look at the choices provided at the Texas 4-H Center at Brownwood, say county extension agents Lou Gilly and Max Stapleton.

There are two types of camps being offered this summer. A special interest camp will be conducted June 22-27 to offer older 4-H members (14-19) opportunities to learn, develop and expand project skills and leadership abilities. Among the special interest areas are food and fitness, photography, shooting sports, clothing, canoeing and sailing, computers, public speaking, tennis and recreation. Costs of the various areas differ due to resources involved.

The other type of camping at the 4-H Center is called "Prime Time '87". Prime Time concentrates on educational and recreational experiences that are out-of-the-ordinary. All participants will learn to be successful at new things with the hope of developing broader interests and becoming more involved in other 4-H activities.

Prime Time allows young people to learn more about themselves and other people. They learn interpersonal skills in working with others and adjusting to a new environment.

Each Prime Time camp is packed with fun and adventure and includes such activities as swimming, sailing, canoeing, shooting sports, crafts, cooking and recreation.

Prime Time camps are scheduled as follows: July 5-8, July 8-11, and

July 15-18 for ages 9-11; and July 12-15 for ages 12-14.

Information on the costs of these camping opportunities and how to register is available at the county extension office.

Proclamation

WHEREAS, The Haskell City Council supports the goals of the Keep Texas Beautiful program, and

WHEREAS, The citizens of Haskell desire to live in a clean, trash-free, community, and

WHEREAS, in an effort to unify the community toward a common goal:

NOW, Therefore, I, Abe Turner, Mayor of Haskell, Texas, proclaim April 25, 1987 through May 2, 1987 as:

THE GREAT HASKELL TRASH OFF in coordination with the Great Texas Trash Off and Keep America Beautiful programs.

I urge all citizens to become involved in cleaning up our town.

Abe Turner
Mayor

Females only

No males need apply: According to International Wildlife magazine, the populations of several species of whiptail lizards in the southwestern United States are entirely female. These lizards are capable of reproducing all on their own.



WELCOME!

The Chamber of Commerce Welcoming Committee was busy making calls April 10. Members congratulated owners of Good Stuff Video and Cecil's Country Meat Market and Grocery, new businesses, and Cook's Heating and Cooling and the Clothes Closet, both of which have recently moved to new locations.

Group attends Scout Roundtable

By Betsy Nanny

The Scout Roundtable was held April 14 in the Methodist Church in Stamford.

Den leaders and scout masters attended the meeting to help them with ideas, crafts, etc., to bring back to their den meetings.

Kay Perry conducted the meeting and attending from the Haskell area were Kenny Thompson, Wallar Overton, Pat and Jim Bob Mickler, Bill Gann, Janice McDaniel and Betsy Nanny.

Interest drops on veterans loans

Interest rates for the Texas Veterans Home Improvement Program have been lowered to 10.5 percent, according to D. E. Livengood, Veterans Service Officer for Haskell County.

The program enables eligible Texas veterans to borrow up to \$15,000 for 15 years to make improvements to their existing residence. If the loan amount is \$7,500 or less, the maximum term of the loan is 10 years. There is a \$5,000 minimum loan amount, all loans are FHA insured and there is no down payment required.



"See me for all your family insurance needs."

BRIAN BURGESS, Agent
703 North Avenue E.
Haskell, Texas 79521
Off. 864-3250



Regulated rates hold Texas back

Texas is the second largest food-growing state in the nation, yet only six percent of the Texas consumption is processed in-state.

Tons of Texas onions are shipped North where they are processed, packaged and frozen and shipped back to Texas for sale in grocery stores.

Texas grows a third of the nation's cotton, but only one percent of all cotton cloth manufacturing is done in Texas textile mills.

Anderson, Clayton & Co. uses the equivalent of all the soybeans grown in the state for its vegetable oil products, yet it buys its soybean oil from Kansas and Arkansas because Texas growers ship all of their soybeans out of state to be processed.

It is cheaper to move Texas agriculture out of state via deregulated interstate rates to be processed, packaged and/or frozen and shipped back into Texas via deregulated interstate rates for consumption.

Because of Texas' regulated trucking system, it costs \$16.50 per ton to ship livestock feed from Fort Worth to Marshall. The same shipment to Shreveport (through Marshall) would cost \$10.22.

Or it costs \$18.47 a ton to ship feed to the Texas side of Texarkana, but only \$10.87 to Texarkana, Ark.

Texas feed producers are less competitive in the market place because Texas' regulated intrastate trucking rates inflate the cost of the finished product while serving as an umbrella for feed mills in other states.

Out-of-state feed producers can deliver a lower cost product because of lower interstate rates, but the entire savings is not passed on to Texas consumers. Oklahoma feed producers,

for instance, undercut Texas prices to maintain a competitive edge at the highest possible profit margin.

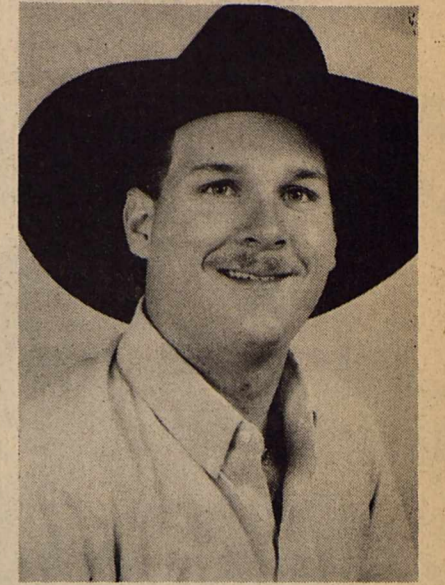

INDUCTED

Ricky Lynn Moeller, son of Mr. and Mrs. Ernest Moeller of Haskell, has been inducted into the Alpha Zeta fraternity at Tarleton State University. Alpha Zeta is an honorary agricultural fraternity whose members are chosen on character and leadership. They also must have completed 60 hours and must have maintained a grade-point average of at least 3.0. Ricky also was elected to the student government for the 1987-88 school year.



Subscribe now before time runs out.



Sneak-A-Peek is over. But there is still time to subscribe to The Disney Channel and save. To get the kind of entertainment that brings families

together. To share in the fun, fantasies and adventure. Call now and save.



The Disney Channel

Disney Installation Only 87¢

Call Harmon Cable Communications Today to Save!

Offer Expires: April 30, 1987

Enterprise 2406



April 23-24-25

Classic or Diet		
Coca Cola	16 oz 4 pack	\$1.49
All Flavors		
Kool Aid	7 pack	\$1.00
Magic Dream		
Cookies	3 pkg.	\$1.00
Tide	42 oz. Box	\$1.59
Kleenex	250 Count Box	99¢

We Have Fina Super Unlead Gas



Buster's Drive-In

Effective Sunday April 26
The Pizza Barn
Will Be Open On Sundays At 5 PM

PERRYS 3-DAY FABRIC SALE

exciting colors & patterns!

New Assortment Spring Remnants

\$2.29

New Denim 6 oz. 100% Cotton

Reg. \$6.99 yd.

\$5.99

This week only!

New Chambray 45" wide

\$2.49

New Pearlized Prints on bolt 70% Poly 30% Cotton

\$3.69 yd.

PERRYS

VISA

MasterCard

Districts 7-AA and 9-A track meets

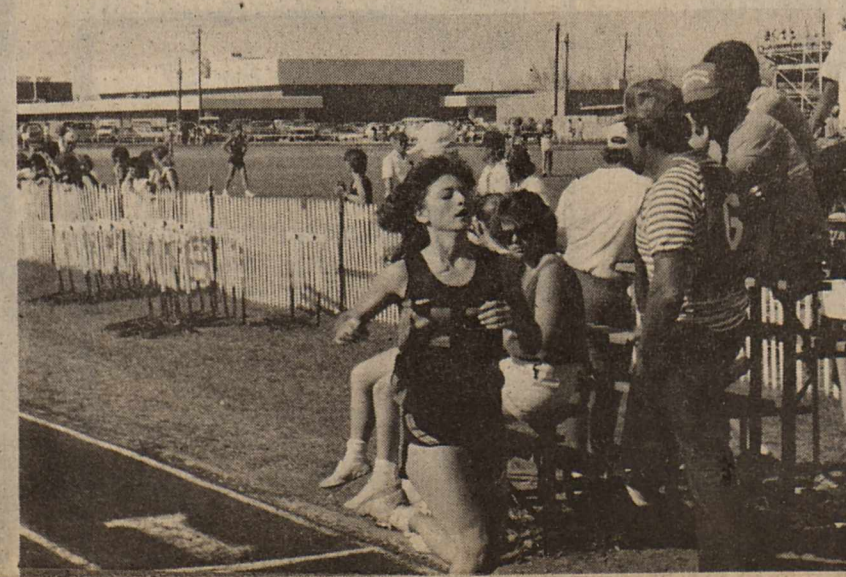
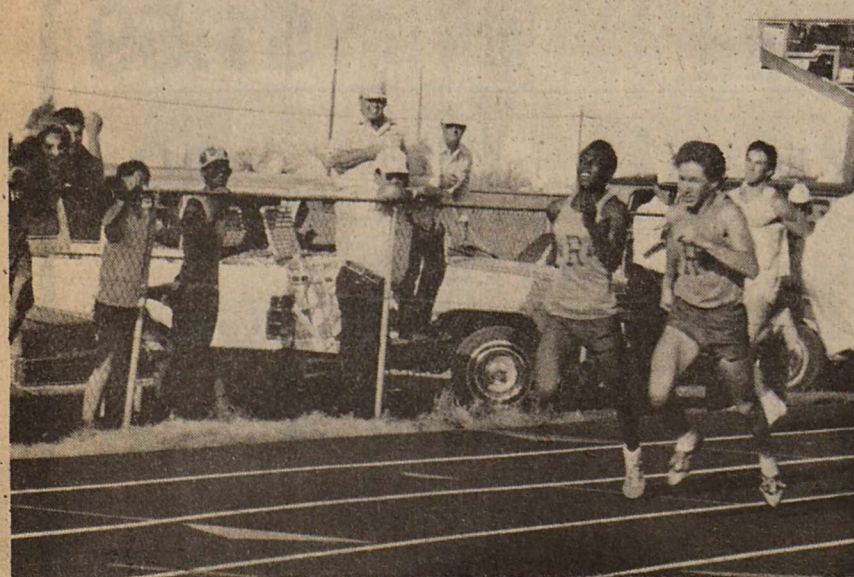
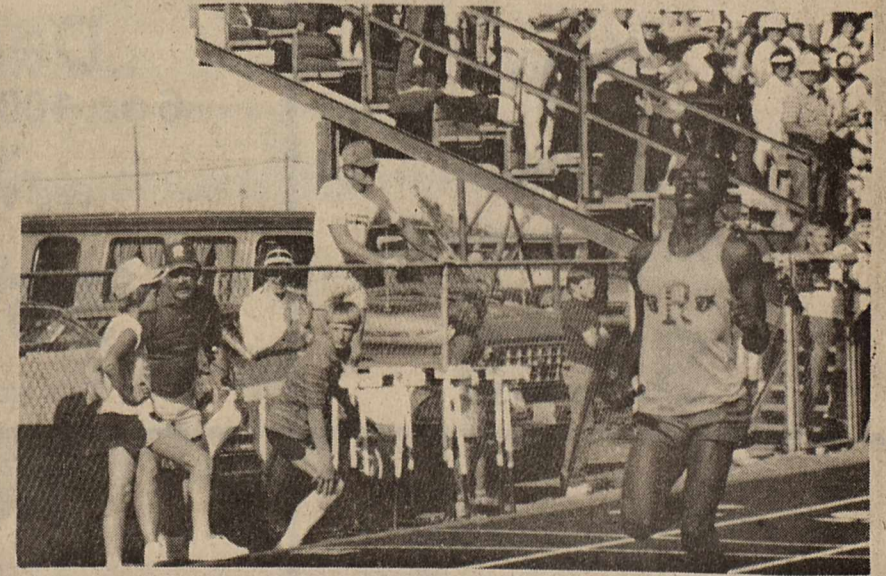
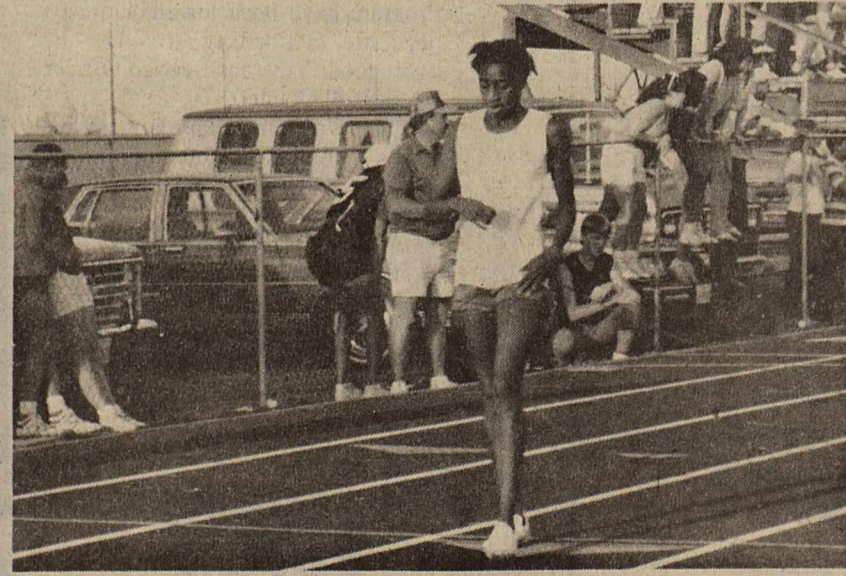
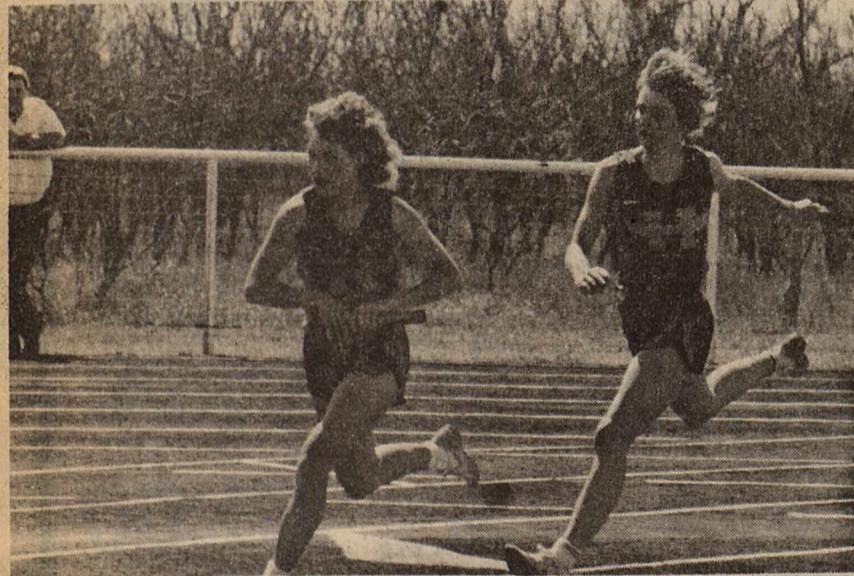
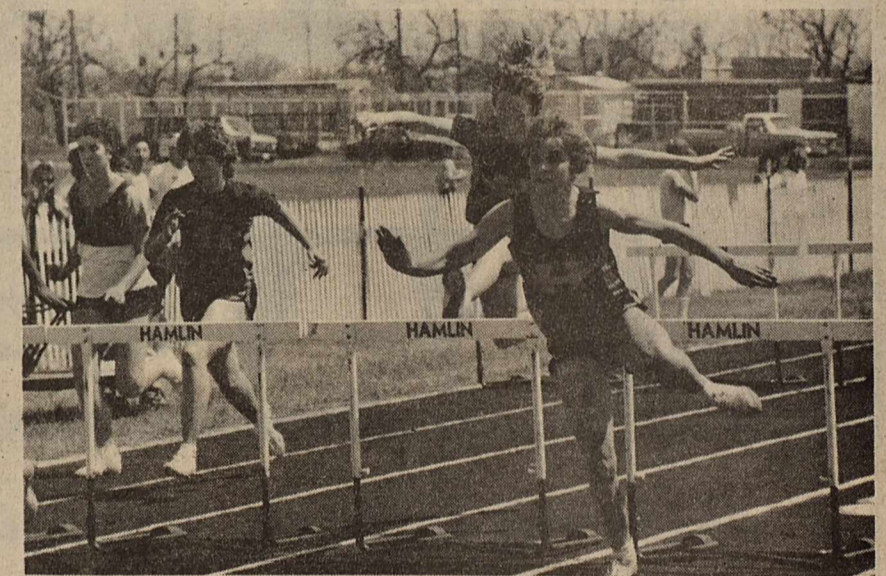
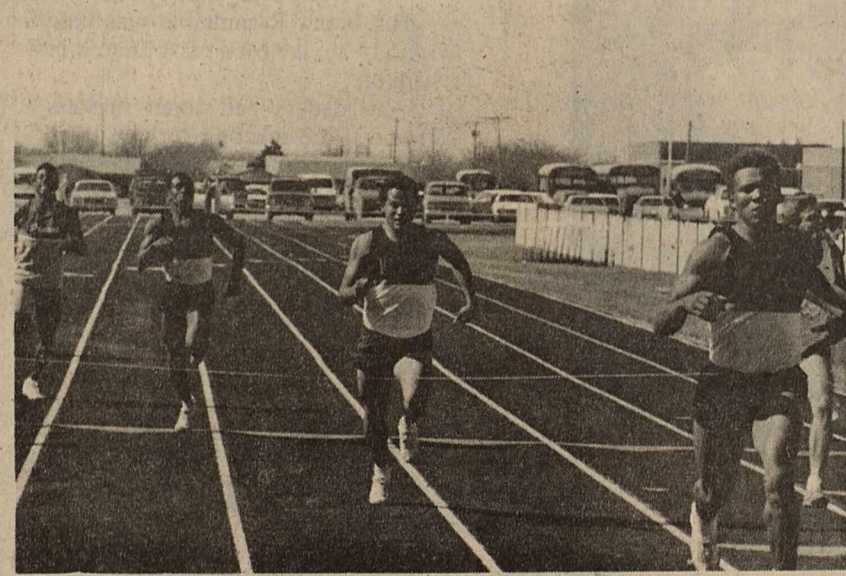
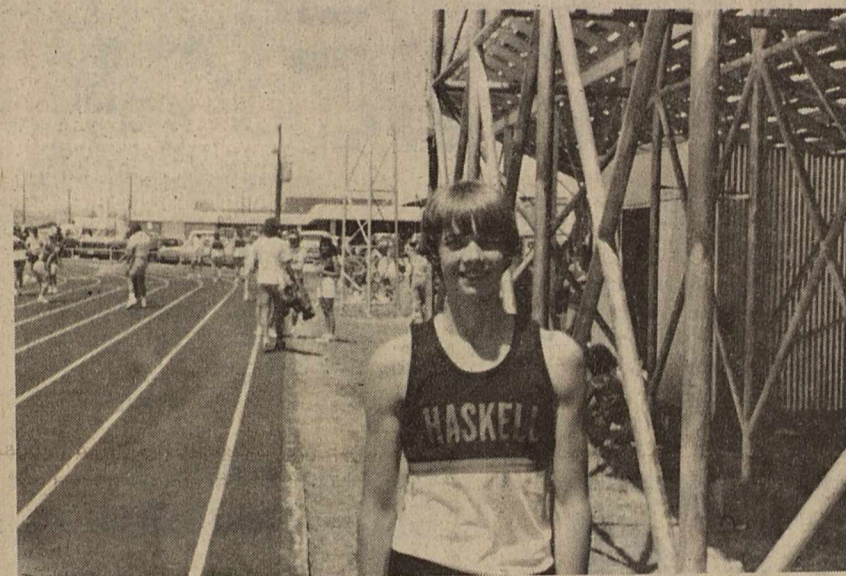
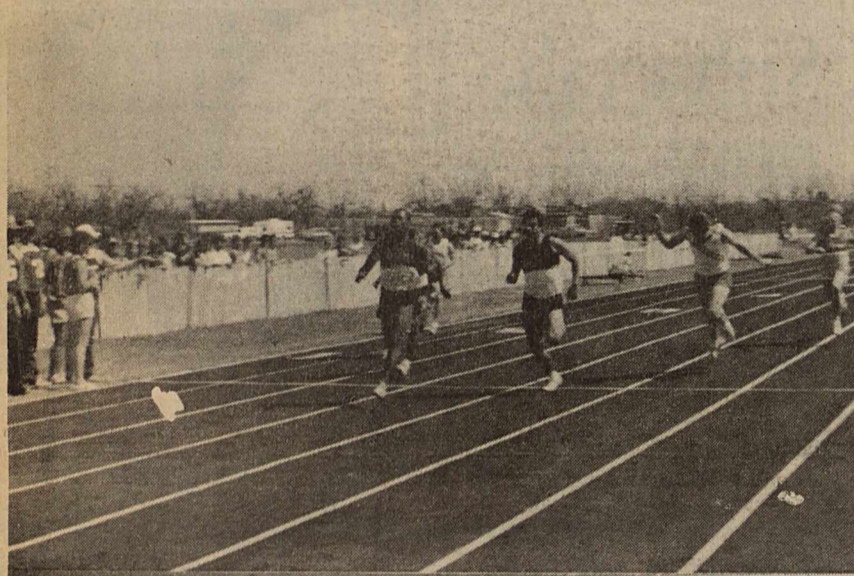
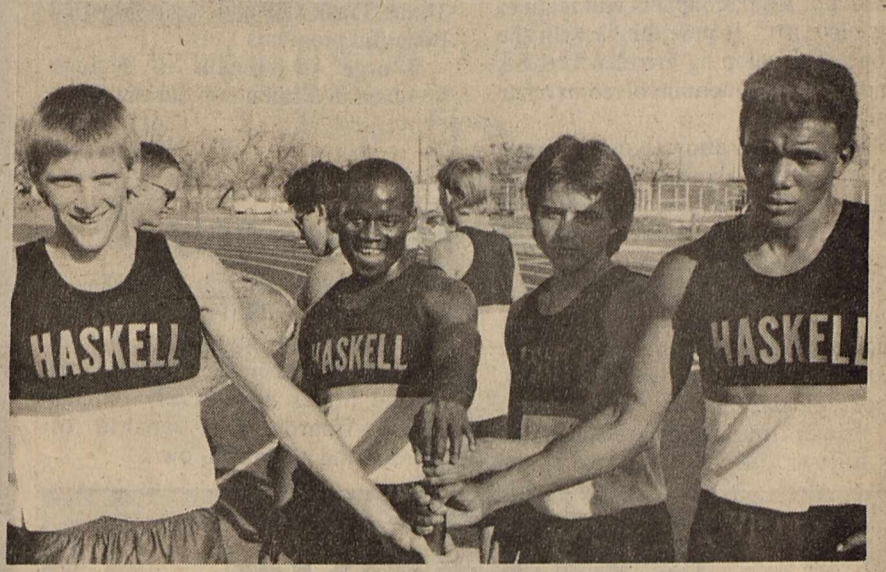
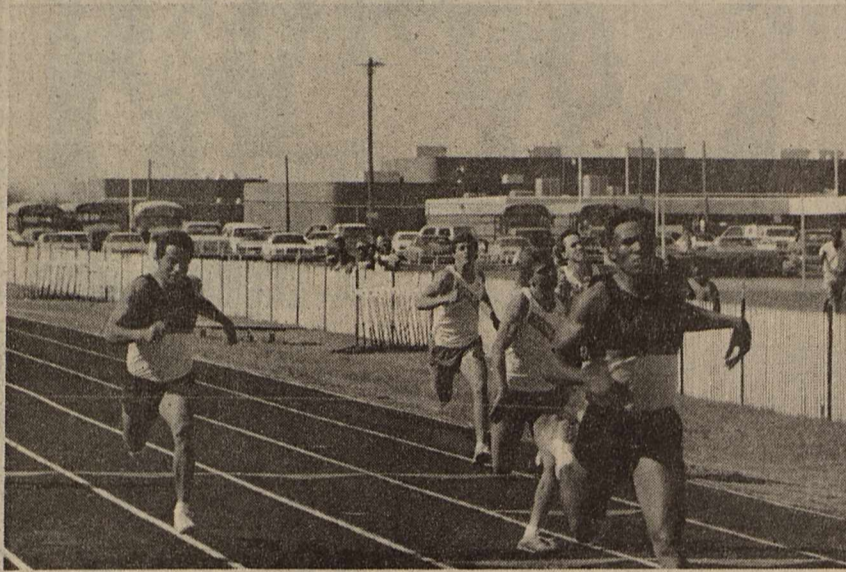

Indians race to championship

Haskell's Indians ran away with the district 7-AA track meet in Hamlin Friday, amassing 199 team points, more than double second-place Hamlin's 97.

The Indians won six individual first places and two firsts in relay team events.

Stephon Brockington won first places in the 200 meter race and the discus and was a member of the first-place 400 and 1600 relay teams.

Mark Young won first in both the 400 and 800 meter races and ran anchor on the winning 1600 relay team.

Other first-place winners included Fred Shaw in the 100 meters and Dusty Meeks in the high jump.

So dominant was Haskell's performance in the running events that Indians ran 1-2-3 in the 400 meter race, 1-2-4 in the 200, 1-2-4 in the 100 and 1-2 in the 800.

Here is how Indian performers fared in the district.

400 relay: 1. (Billington, Shaw, J. Torres, Brockington) 43.21.

800 run: 1. Young 2:03.3; 2. L. Torres 2:05.91.

110 high hurdles: 5. Neal 16.91.

100 run: 1. Shaw 10.99; 2. J. Torres 11.28; 4. Billington 11.48.

400 run: 1. Young; 2. Castillo 52.56; 3. L. Torres 53.14.

300 hurdles: 5. Neal 44.19.

200 run: 1. Brockington; 2. J. Torres 22.93; 4. Billington 23.42.

1600 run: 4. Camacho 5:11.36; 6.

Mendoza 5:26.99.

Long jump: 2. Shaw 20-5 1/2; 3. Young 20-1 1/4; 5. Billington 19-5.

Discus: 1. Brockington 130-7; 4. Pace 121-4.

1600 relay: 1. (Castillo, Brockington, Shaw, Young) 3:28.60.

Pole vault: 4. J. Torres 10-0; 5. Mendoza 10-0.

High jump: 1. Meeks 6-0.

Shot put: 2. Pace 41-10; 4. Lane 37-7.

Track team to run at Breck

Haskell's district champion track team will run Saturday in a regional qualifiers' meet in Breckenridge.

The girls' team was to have a practice run with Monday Wednesday and will not compete in the event at Breckenridge.

All first- and second-place finishers in last week's district 7-AA meet qualified for the regional meet which will be next week in Big Spring.

Horse Club

Haskell Horse Club will sponsor a trophy playday at the fairgrounds Sunday, beginning at 2:30 p.m.

Events will include barrels, poles, flags, goat roping and calf roping. An open barrel race will be featured.

Julie Roewe in all-star game

Julie Roewe of Haskell will compete in the Texas High School Hall of Fame basketball game Saturday afternoon in Waco.

The game begins at 2:15. Admission will be \$8, which will include admittance to four all-star basketball games.

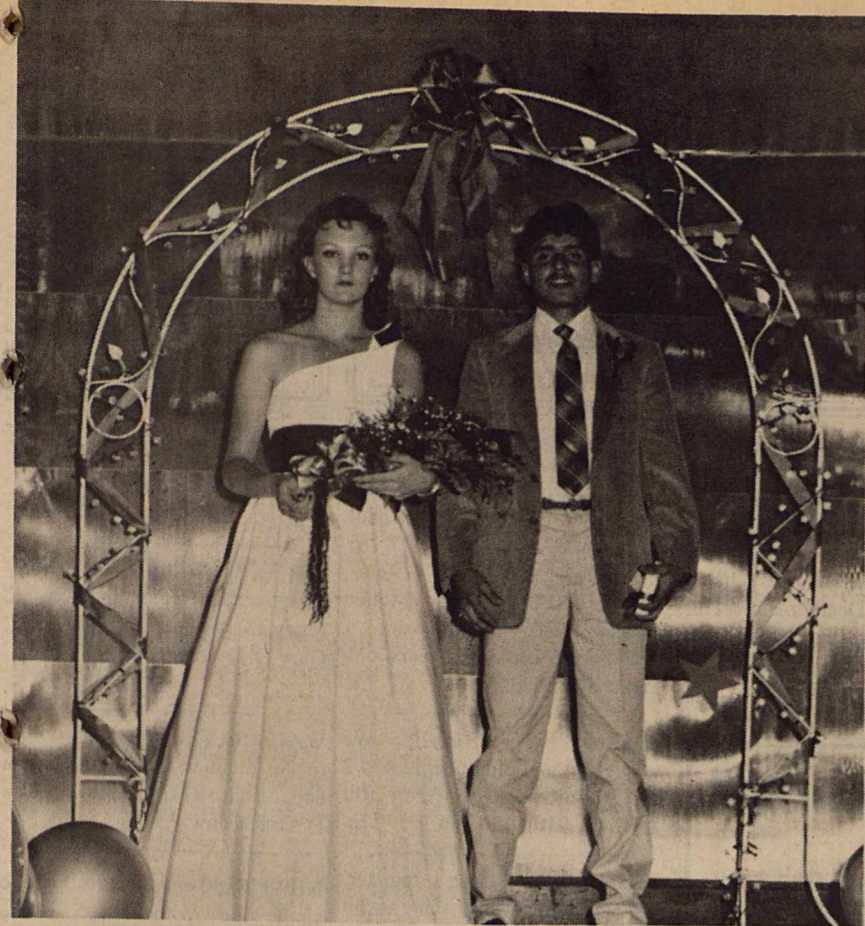

WEINERT HONOREES

Stacia Adams was the Sweetheart of the Weinert football team and Johnny Perez, the hero. They were honored last Thursday, along with others, at the annual awards banquet.

We would like to thank you for helping us celebrate our 35th Anniversary.

The Gift Certificate Winners were:

\$100 Howard Brass - Rule

\$50 Bill R. Thomas - Haskell

\$50 Howard Hopkins - Haskell

\$25 David Burson - Haskell

\$25 Keith Hannsz - Haskell

Haskell Butane Co.

Hwy. 277 Haskell
817-864-2424 817-864-3915

Maidens

The Maiden track team came in a close second behind Albany in Friday's district 7-AA track meet in Hamlin. Haskell had 136 team points, while Albany had 154. Hamlin was third with 122.

Leiza Morales won first in the 800 meter run with a time of 2:26.12. Also winning first was the 1600 relay team of Morales, Teresa Unger, Gloria Castillo and Sheree Dumas.

Here is how the Maidens did:
3200 run: 2. Sylvia Castillo 12:57.98; 5. Emily Camacho 13:55.93.

400 relay: 3. (Velma Castillo, Dala Harris, Teresa Unger, Joy McKeever) 52.90.

800 run: 1. Leiza Morales 2:26.12; 6. Gloria Castillo 2:47.38.

100 hurdles: 2. Sheree Dumas 16.81; 4. Joy McKeever 17.62; 5. Missy Davis 17.70.

100 run: 5. Gloria Castillo 13.72; 6. Vicki Chavez 14.10.

800 relay: 2. (Joy McKeever, Sheree Dumas, Teresa Unger, Leiza Morales) 1:47.99.

400 run: 4. Julie Roewe 67.14; 6. Teresa Rodriguez 67.71.

200 run: 4. Dala Harris 28.40; 6. Vicki Chavez 29.09.

1600 run: 3. Sylvia Castillo 6:18.06; 5. Emily Camacho 6:33.45.

1600 relay: 1. (Leiza Morales, Teresa Unger, Gloria Castillo, Sheree Dumas) 4:11.33.

Shot put: 6. Missy Davis 28-7 3/4.

Discus: 4. Miss Davis 80-6; 6. Julie Roewe 77-10.

High jump: 2. Joy McKeever 5-0; 4. Kim Short 4-10; 5. Dala Harris 4-8.

Long jump: 5. Sheree Dumas 15-10; 6. Leiza Morales 15-7 1/2.

Triple jump: 2. Sheree Dumas 34-2 1/2; 6. Dala Harris 31-4 1/2.

Kiwanis Fest

Benefit for Senior Citizens
At
Haskell Memorial Civic Center
Roast Beef
Sunday Lunch
April 26th 11:30 AM - 1:30 PM
\$5.00 Per Person
Under 12 - 1/2 Price

REPORT OF CONDITION

Consolidating domestic and foreign subsidiaries of the

Farmers National Bank of _____ Rule _____ City _____

In the state of Texas, at the close of business on March 31, 1987
published in response to call made by Comptroller of the Currency, under title 12, United States Code, Section 161.
Charter Number 14539 Comptroller of the Currency Eleventh District _____

Statement of Resources and Liabilities

		Thousands of dollars
Cash and balances due from depository institutions:		
Noninterest-bearing balances and currency and coin	909	
Interest-bearing balances	1,500	
Securities	5,117	
Federal funds sold and securities purchased under agreements to resell in domestic offices of the bank and of its Edge and Agreement subsidiaries, and in IBFs	1,800	
Loans and lease financing receivables:		
Loans and leases, net of unearned income	6,383	
LESS: Allowance for loan and lease losses	140	
LESS: Allocated transfer risk reserve	-0-	
Loans and leases, net of unearned income, allowance, and reserve	6,243	
Assets held in trading accounts	none	
Premises and fixed assets (including capitalized leases)	137	
Other real estate owned	198	
Investments in unconsolidated subsidiaries and associated companies	none	
Customers' liability to this bank on acceptances outstanding	none	
Intangible assets	355	
Other assets	16,259	
Total assets	16,259	

		Thousands of dollars
Deposits:		
In domestic offices:		
Noninterest-bearing	2,348	
Interest-bearing	12,549	
In foreign offices, Edge and Agreement subsidiaries, and IBFs	none	
Noninterest-bearing	none	
Interest-bearing	none	
Federal funds purchased and securities sold under agreements to repurchase in domestic offices of the bank and of its Edge and Agreement subsidiaries, and in IBFs	none	
Demand notes issued to the U.S. Treasury	none	
Other borrowed money	none	
Mortgage indebtedness and obligations under capitalized leases	none	
Bank's liability on acceptances executed and outstanding	none	
Notes and debentures subordinated to deposits	none	
Other liabilities	132	
Total liabilities	15,029	
Limited-life preferred stock	none	

		Thousands of dollars
EQUITY CAPITAL		
Perpetual preferred stock	none	
Common stock	50	
Surplus	200	
Undivided profits and capital reserves	979	
Cumulative foreign currency translation adjustments	none	
Total equity capital	1,229	
Total liabilities, limited-life preferred stock, and equity capital	16,259	

We, the undersigned directors, attest to the correctness of this statement of resources and liabilities. We declare that it has been examined by us, and to the best of our knowledge and belief has been prepared in conformance with the instructions and is true and correct.

[Signatures of Directors]

Mary Lou Landes
Name
Vice President & Cashier
Title

of the above-named bank do hereby declare that this Report of Condition is true and correct to the best of my knowledge and belief.

Mary Lou Landes
Signature
4-17-87
Date

Chopped	Market Sliced lb.	\$1.69
Tenderized	Boneless Top & Bottom Round lb.	\$1.89
Parade	Lean lb.	\$1.59
	Homo. or Low Fat Gallon	\$1.89
	U.S. No. 1 Russets 10 lbs.	95¢
California	3 Heads	\$1.00
	1 lb. Quarters	49¢
	6 cans	\$1.79
Lipton	24 Count Box	\$1.89
Folgers	1 lb.	\$2.79
Mrs. Tuckers	42 oz. Can	\$1.29
Charmin	4 Rolls	99¢

POGUE GROCERY

-Extra Parking Behind The Store. Home Owned and Operated-
113 North Avenue E Phone 864-2015 Haskell, Texas

Thurs. Fri. Sat.
Specials

Weinert News

April 16 (delayed)
 Congratulations to our "birthday people" this week includes Kenny Forehand, Jerry Don Walker, G.C. Brockett, Jr., Robin Raynes, Jace Yates, and Ramon Castorena, Jr. And our congratulations also go to Tiffen and Erlinda Mayfield and Ruben and Angie Castillo who celebrated wedding anniversaries.

 The "welcome home" mat was spread for R.S. and Betty Sanders on

Sunday, as they returned home from their three week stay in Houston at the M.D. Anderson Hospital there. They were met at the airport in Abilene by Alton and Mildred Sanders.

 Guests in the home of Mr. and Mrs. Donnie Crump were her sister and family, Beth and Keith Parker, with children Jeanne and Joshua, missionaries to Indonesia. They are on leave after three and one half years

of work on the mission field, and will be returning to their work the last week of May.

 Helen Boykin was in Vernon for the weekend, enjoying a visit with her son and his family, Raymon, Janie, Mark, Randy and Shelly.

 Marvin and Myrtle Plemister are spending some time in the Austin area this week. They were in Houston on Thursday to visit in the hospital with Myrtle's brother, R.S. Sanders and wife Betty. They have two sons who live in the Austin area, Wayne, who teaches and coaches at Lamar Jr. high and Davis and family of Wimberly, Texas.

 Mrs. Faye Jettin, Mrs. Tom Yates and Mrs. Donnie Crump represented the Weinert Extension Homemakers Club at the District TEHA Convention held in Jayton on Tuesday, April 14th. Haskell County had to give up the "Traveling Award" as they did not have the most members present.

Speakers for the meeting included Dr. Harry Kreneck, president of Western Texas College in Snyder, and Dr. Isaacson, director of public health of region II, whose subject was "Aids".

Table decorations were wooden hand painted flowers, and each person received one as a token of friendship.

Haskells County's denim collar was selected as the most outstanding, and will be worn by all the delegates from District III when they attend the State Convention in September. The collar was designed and made by Alice Yates, and the pattern can be obtained from her.

THE CLASSIFIEDS

NOTICE
 The Haskell Free Press reserves the right to edit and/or delete all news stories and locals for length and liability and to refuse to print anything deemed not newsworthy.

NOTICE
 The deadline for Classified Advertising is 12 noon on Tuesday.
 Haskell Free Press

For Sale

FOR SALE: Zenith 19" color TV, \$100.00. Ski boots, 2 pair mens, 1 pair ladies size 8, good condition, 1 pair water skis, new cheap. Contact Richardson Truck and Tractor, Haskell, 864-3474. 17c

CREDIT PROBLEMS? Down payment problems? For sincere help, call collect 806-763-4051. 16-19p

FOR SALE: WW Gooseneck stock trailer, 22x5'. Good condition and good tires. Call 817-864-3038. 17c

HALF PRICE! Flashing arrow signs \$299! Lighted, non-arrow \$289! Unlighted \$249! Free letters! See locally. Call today! Factory: 1 (800) 423-0163, anytime. 17p

For Sale

FOR SALE: 1978 Monte Carlo. New paint, vinyl top, 305, chrome wheels, power brakes, air conditioner. \$1700.00. 997-2460.

WE HAVE filter and hydraulic oil for most John Deere tractors. Our special is hydraulic oil for John Deere tractors regular \$25.95 on sale for \$21.95. Richardson Truck and Tractor, Haskell, 864-3474.

Bluebonnet

Catfish
Thursdays
 71c

FOR SALE: 17 cu. ft. GE refrigerator with ice maker. \$250.00. 864-2993. 16-17p

FOR SALE or trade for new car or pickup: 1982 Redman 14x60 mobile home. Refrigerated air and appliances. 1943 Erco coupe airplane, winch truck and hydraulic boom truck. Contact Richardson Truck and Tractor, Haskell, 864-3474. 17c

FOR SALE: New formal, size 7. Call 864-2836 or 864-2391. 17c

For Sale

FOR SALE: One WW 16 ft. stock trailer. Tandem axle, latch, brakes, covered top, beige color, like new. \$1750.00. Rule school. 817-864-2521. 17-18c

FOR SALE: 1962 Malibu Classic. Needs some work. 1 evaporative cooler, 2 years old. Phone 864-3323. 17c

APPLY BY PHONE: We specialize in getting people into 2 and 3 homes. Call for free credit approval, 915-695-1706. 17p

FOR SALE: Cash register, \$150.00. 16 foot boat with 50 hp Evinrude motor and trailer, \$2,000.00. Both in very good condition. Call 864-2511 or go by Cecil's Country Meat Market. 17-18c

TO GIVE AWAY: 11 month old male dog. Playful, good watchdog. Call 864-3126 after 5:30 p.m. 17p

FOR SALE
 Good used Lawn Mowers
 All completely reconditioned
 Also Lawn Mower Service & Repair
 Engine Overhaul or Engine Exchange
 605 N. 6th St. - 864-3590
 171c

FOR SALE: Amana refrigerated window unit, 12,000 BTU. Good condition-good price. Call 864-3233. 17p

For Sale

FOR SALE: Queen size mattress and box springs, 1 small sofa. Erlinda Mayfield, 673-8364. 16-17c

THREE WHEELER 70cc, nearly new, excellent recreational vehicle for age 8-14 years. 817-864-3757. Gary D. Drusedow. 16-17c

WALL SAVER Recliner, swivel rocker recliner, queen size hide a bed couch. 817-864-3757. Gary D. Drusedow. 16-17c

NEW 18x80 must see to believe singlewide with space of a doublewide. Apple Homes, 915-695-1706, 5303 S. 1st, Abilene. 17p

FOR SALE: 1980 Yamaha 850 Special. Approximately 23,000 miles. Call or come by 1407 N. Av G. 864-3730. 17-19p

Nemir's Auction Service
 "We sell anything that don't eat"
 Licensed and Bonded
 510 N. 2nd 864-2258
 Kip Nemir
 Tx 864-0628
 Bill Nemir
 Tx 864-2026
 171c

AUCTION

Do you have some farm equipment you would like to sell?

We are having an auction
May 16, 1987
 at the old Ford tractor building 1/4 mile west of Haskell, Texas.

Call us as soon as possible, so we can advertise your equipment.

Contact or call
Wallace Allison
 997-2561
 Rule, Texas

REPORT OF CONDITION
 Consolidating domestic and foreign subsidiaries of the

HASKELL NATIONAL BANK of HASKELL
Name of Bank City

In the state of TEXAS, at the close of business on MARCH 31, 1987
 published in response to call made by Comptroller of the Currency, under title 12, United States Code, Section 161.
 Charter Number 14149 Comptroller of the Currency ELEVENTH District

Statement of Resources and Liabilities

		Thousands of dollars
ASSETS	Cash and balances due from depository institutions:	
	Noninterest-bearing balances and currency and coin	1,837
	Interest-bearing balances	7,000
	Securities	20,091
	Federal funds sold and securities purchased under agreements to resell in domestic offices of the bank and of its Edge and Agreement subsidiaries, and in IBFs	7,350
	Loans and lease financing receivables:	
	Loans and leases, net of unearned income	15,076
	LESS: Allowance for loan and lease losses	272
	LESS: Allocated transfer risk reserve	-0-
	Loans and leases, net of unearned income, allowance, and reserve	14,804
	Assets held in trading accounts	-0-
	Premises and fixed assets (including capitalized leases)	584
	Other real estate owned	337
	Investments in unconsolidated subsidiaries and associated companies	-0-
	Customers' liability to this bank on acceptances outstanding	-0-
Intangible assets	-0-	
Other assets	1,011	
Total assets	53,014	
LIABILITIES	Deposits:	
	In domestic offices:	
	Noninterest-bearing	6,235
	Interest-bearing	42,040
	In foreign offices, Edge and Agreement subsidiaries, and IBFs	-0-
	Noninterest-bearing	-0-
	Interest-bearing	-0-
	Federal funds purchased and securities sold under agreements to repurchase in domestic offices of the bank and of its Edge and Agreement subsidiaries, and in IBFs	-0-
	Demand notes issued to the U.S. Treasury	-0-
	Other borrowed money	-0-
	Mortgage indebtedness and obligations under capitalized leases	-0-
	Bank's liability on acceptances executed and outstanding	-0-
	Notes and debentures subordinated to deposits	-0-
	Other liabilities	330
	Total liabilities	48,605
Limited-life preferred stock	-0-	
EQUITY CAPITAL	Perpetual preferred stock	-0-
	Common stock	300
	Surplus	300
	Undivided profits and capital reserves	3,809
	Cumulative foreign currency translation adjustments	-0-
	Total equity capital	4,409
	Total liabilities, limited-life preferred stock, and equity capital	53,014

We, the undersigned directors, attest to the correctness of this statement of resources and liabilities. We declare that it has been examined by us, and to the best of our knowledge and belief has been prepared in conformance with the instructions and is true and correct.

[Signature]
 Bettie Wainscott
 Name
 Vice President/Cashier
 Title

I, *[Signature]*
 of the above-named bank do hereby declare that this Report of Condition is true and correct to the best of my knowledge and belief.

[Signature]
 Directors

[Signature]
 Bettie Wainscott
 Signature
 4-14-87
 Date

SPC!
 (Security, Pleasure, Convenience)

That's what describes a Guard-Lite from WTU.

By now, you've probably discovered a need for additional lighting in the backyard, at the side entryway, on the driveway or around the farm. If so, you're ready to call WTU and ask about the "Guard-Lite". Be assured your Guard-Lite will bring you new security, pleasure and convenience.

Yes, WTU will provide normal installation, maintenance, bulb replacement and electricity for your Guard-Lite. One convenient monthly fee is all you pay for discouraging vandalism, theft and accidents around your home, business or farm.

Lengthen your days for all outdoor activities with a Guard-Lite from WTU.

WEST TEXAS UTILITIES COMPANY
 An Equal Opportunity Employer
WTU
 A Member of The Central and South West System

Pleasure

Security

Convenience

Serving you with dependable electrical energy from the Red River to the Rio Grande.

THE CLASSIFIEDS

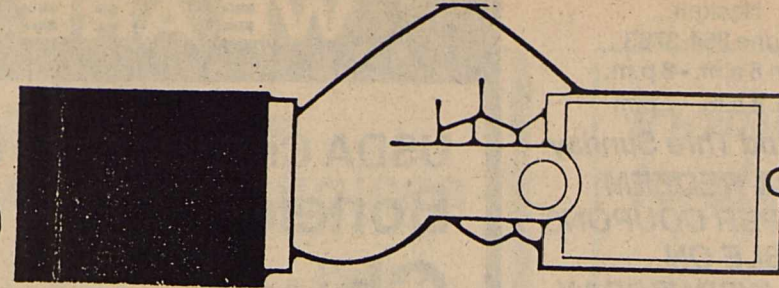

YOUR TICKET TO JOBS HOMES EVERYTHING

For Sale Garage Sales Miscellaneous Help Wanted For Rent Real Estate Real Estate Real Estate

PORT-A-BLOCKS. 20"x20" or 36" by 36" for patio or sidewalk. Phone 864-2721. 5tc

FOR SALE: 6 1/2 foot Christmas tree in good condition. Has storage box. Call 864-3682 after 5:30. 5tc

NOW at McGEE'S LUMBER YARD pecan trees, shade trees, fruit trees, roses, Farmersville onions. 105 N. 1st, Haskell. 864-3552. 6tc

INSTANT PASSPORT photos for visas, citizenship, passports. Color or black and white. While you wait. Sue's Photography. East Side Square, Haskell, 864-2204. 6tc

FEBRUARY SEWING Machine Service special, \$17.50 on all makes. 30 day guarantee on repair. Mike and Jan Beeman, ABC Sewing Center, 3486 N. 1st, #8 Westwood Mall, Abilene, TX 915-672-1072. 7tc

PLAN NOW what you'll wear prom night. Orders should be placed early. Tuxedo and business suit rental. Sue's Flowers, Southeast Corner of Square. 10tc

COASTAL SPRIGGING. CRP and Great Plains. Larry Walton, 864-2920. 11-18p

SUMMER is near. Have Patterson's Sun Shield, 302 S. 1st, Haskell, install solar film on your car, pickup, tractor or home. Call 817-864-2264 for a free estimate. 12tc

NEW CREDIT CARD! No one refused. Visa/MasterCard. Call 1-619-565-1522 ext C3447TX. 24 hrs. 15-17p

PRESCRIPTIONS, Cosmetics, Gifts. Shop Johnson Pharmacy where the savings are real. 38tc

FOR SALE: 5/8-3/4-7/8 sucker rods. Call 864-2721. 38tc

SHAKLEE Products, 100% NATURAL VITAMINS herb lax, food supplements and cosmetics. Products in stock at 300 N. Av H. 864-3330. Free deliveries in Haskell 26tc

WATER WELL Drilling; House well, stock, irrigation wells, test holes. Call W. P. Hise 864-3727 Haskell, Tx. (Day or night). 7tc

REAR TRACTOR TIRES: 20.8-38's, 18.4-38's, 18.4-34's excellent for duals, some with rims ready to mount. Gary D. Drucesdow, 817-864-3757. 16-17c

NEMIR MEDICAL SUPPLY. 510 N. 2nd, 864-2258. Medicare approved--"We file claims with your doctor's prescription." Supplying all your health care needs: walkers, crutches, wheel chairs, commode chairs, hospital beds, bath bars, oxygen, IPPB machines, ostomy supplies, lift chairs. Trained personnel and free delivery. 17tc

Mary Kay
COSMETICS
Pat Hokanson
Stamford, Tx
773-2271 or
773-2135
after 3 p.m.

FOR SALE: 3 point hitch, 2 row IHC drag box planter, \$250.00. 3 point hitch IHC, 2 row rear cultivator. \$225.00. H. V. Woodard, 864-3221. 14tc

ALFALFA HAY in the barn, \$3.00 a bale for 50 bales or less. \$2.75 a bale for 51 or more bales. 817-864-3757. Gary D. Drucesdow. 16-17c

NEMIRS ANTIQUES, 510 N. 2nd (formerly Boot Hill). 5,000 sq. ft. glassware, primitives, collectibles, furniture and miscellaneous gifts that are useful and unique. 10:00 to 5:00, 864-2258. 17tc

DONT MISS the Weinert Arts & Crafts Sale Saturday, May 9 10 a.m. to 5 p.m. 17c

GARAGE SALE: Lawn mower, bedspreads and lots of misc. items. April 23-24. 9 a.m. to 5 p.m. 1100 N. Av L. 17p

YARD SALE: 301 S. Av C. Sat. April 25. 9 to 5. 17p

HOUSE LEVELLING. Floor bracing. Free estimates. References. Call 864-3993 or 915-942-8181 before 8 a.m. or after 5 p.m. Ask for David. 23tc

LOT SHREDDING. \$10.00 and up. Call Tony Williams, 864-3674 anytime. 43tc

WALLPAPERING, taping & bedding, cabinet work. Call 864-3501 days or 864-2800 nights. 7tc

WANTED: Backhoe work, concrete work, carpentry work. References available. 817-743-3497 after 6 p.m. 13-17p

FREE complimentary Mary Kay facial. No obligation. Call Kathie Boatman, 817-864-3920 for an appointment. 14-18p

POODLE GROOMING. 817-864-3920. 14-18p

DEVELOPMENTAL Learning Program; classes for infants, toddlers, and pre-schoolers; classes for remediation and tutoring; at the LEARNING CORNER. New location, 3 South Av P in Haskell. 817-864-3920. 14-18p

OPENING JUNE 1, 1987. Child Care. Lisa Goss 864-3995. Debbie Skiles 864-3849. Accepting 2 full time children ages 2 to 4. No drop ins. 17p

MOTHER OF ONE would like to babysit in her home. Reasonable rates. References available. Linda Klare, 301 N. Av L. 17p

HOUSE CLEANING, top quality work done. References upon request. Haskell and surrounding areas. 864-3063. 17-18c

WEST TEXAS JANITORIAL. Professional floor care and window cleaning. Home or office cleaning. Brian Novak, 864-3645. 40tc

Wanted
I would like to buy, lease or rent a golf cart. Call Bob Cass, 864-8918. 17c

Business Opportunies
NEW \$13.99 ONE PRICE shoe store! Tremendous opportunity from Prestige Fashions to open your own shoe store with top quality name brand shoes that others offer for \$19 to \$60. Over 135 brands, 250 styles. First quality guaranteed, no seconds. \$21,900 includes opening inventory, in-store training, fixtures and grand opening promotions. Call anytime. Prestige Fashions 1-800-247-9127. 17p

OWN YOUR OWN Jean-Sportswear, ladies apparel, mens, childrens/maternity, large sizes, petite, dancewear/aerobic, bridal, lingerie or accessories store. Jordache, Gitano, Calvin Klein, Sergio Valente, Evan Picone, Liz Claiborne, Gasoline, Healthtex over 1000 others. \$14,800 to \$26,900 inventory, training, fixtures, grand opening etc. Can open 15 days. Mr. Loughlin (612) 888-4228. 17p

OWN YOUR OWN Jean-Sportswear, ladies apparel, mens, childrens/maternity, large sizes, petite, dancewear/aerobic, bridal, lingerie or accessories store. Jordache, Gitano, Calvin Klein, Sergio Valente, Evan Picone, Liz Claiborne, Gasoline, Healthtex over 1000 others. \$14,800 to \$26,900 inventory, training, fixtures, grand opening etc. Can open 15 days. Mr. Loughlin (612) 888-4228. 17p

Lost & Found
LOST: 40 channel Realistic handheld CB. Corner of S. 1st and Av M. Reward. Call 864-3244. 16-17c

HOME DECORATORS. Painting -Insulation. Free estimates. Phone 743-3592 or 743-3550. V. A. Mitchell-Bobby O'Neal. Rochester. 3tc

COOK HEATING & COOLING Sales, Service and Installation. 864-2226 or 864-8010. 50tc

Card of Thanks
CARD OF THANKS
We want to express our sincere appreciation to everyone for all the many expressions of love shown to us during our time of sorrow. A special thanks to the staffs of the Haskell Nursing Center, Haskell Memorial Hospital and our doctors for their excellent care. May God bless everyone is our prayer. The family of Mollie Jarred. 17p

CLERICAL POSITION AVAILABLE. Dept. of Human Services, 3rd floor courthouse, Haskell. Call 864-2682 for additional information. 17c

HELP WANTED: LVN, Nurse's aide, medication aide. For more information, call 864-3556. 17c

EXCELLENT INCOME taking short phone messages at home. For info. call 504-649-7922 Ext. 7262A. 17p

FOR RENT: 2 bedroom and 3 bedroom trailers. \$85.00 month. Call 864-3509. 15tc

FOR RENT: 3 bedroom. Washer/dryer connections. Call 864-2123 after 1 p.m. 17p

FOR SALE
Reduced Price on ARROWHEAD MOTEL, 20 units, managers living quarters and a two bedroom apartment.
FOR SALE 140 acres all cultivation
Farm for sale 220 acre, 18 acres of pasture.
FOR SALE 202 acre sandy land farm, \$225 acre 1/2 minerals.
Two bedroom 1 bath frame, two car garage & cellar.
Two bedroom 1 bath frame, carpet, central heat, ref. Unit, on two lots.
Lot on North Tenth 280'x140'.
Frances Arend Real Estate & Insurance LIFE-HEALTH-Medicare Supplement 817-864-3680 817-864-3156 14c

Public Notices
The Haskell Independent School District is accepting bids and cost estimates for groundwork and grading of the elementary playgrounds. Specifications and additional information may be obtained at the district's administrative offices, 605 North Avenue E, Haskell, 79521 (817-864-2602). The deadline for proposal is 4:00 p.m., Monday, May 4, 1987. The board reserves the right to reject any or all bids. James A. Kemp Superintendent. 17-18c

Public Notice
The annual report of The J. U. & Florence B. Fields Museum is available at the address noted below, for inspection during regular business hours, by any citizen who so requests within 180 days of this publication. Fields Museum 401 N. Av E Haskell, TX 79521 Peggy Vaughter 17p

Public Notice
The City of Haskell offers for sale a 1982 Dodge vehicle. Sealed bids will be received until 5 p.m. on April 28, 1987 at City Hall. Bids will be opened at 7:00 P.M. in the Haskell City Council Room. The City reserves the right to accept or reject any or all bids. The vehicle is available for inspection at City Hall. Robert N. Baker City Administrator 17c

NOTICE TO ALL PERSONS HAVING CLAIMS AGAINST THE ESTATE OF LELIA CONNER, DECEASED
Notice is hereby given that original Letters Testamentary for the Estate of Lelia Conner were issued on January 8, 1987, in Cause No. 3440, pending in the County Court of Haskell County, Texas, to: Jean Conner Buford and Geraldine Conner Lam. The residence of Jean Conner Buford is 1510 East Bankhead Drive, Weatherford, Parker County, Texas, and the residence of Geraldine Conner Lam is 192 Riverview Drive, Durango, La Plata County, Colorado. The post office address is: c/o Conner Lam, Attorney at Law P. O. Box 488 Grapevine, TX 76051 All persons having claims against this Estate which is currently being administered are required to present them within the time and in the manner prescribed by law. DATED the 14th day of April, 1987. Conner Lam, Attorney for the Estate 17c

OPENINGS AVAILABLE for RNs. Competitive salary. Vacation and holidays. 5 working days with weekends off. Call DON 817-989-3551. 7tc

ATTENTION \$\$\$\$\$\$ Ladies' Supervisor Position: Ground Floor Opportunity. CANDLE CONCEPTS, new party plan with established company. Work from home. No investment, great pay. Free samples, supplies, and training. Earn Hawaiian Trip. CALL COLLECT 915-676-3300. 16-17p

FOR RENT: Storage stalls. 10x10 or 10x20. Call Lanco Insurance, 864-2629. 3tc

FOR RENT: Nice 2 bedroom house. Close to town. Deposit required. Call 864-8943. Monday, Tuesday, Wednesday. 8 a.m. to 4:30 p.m. 37tc

FOR SALE OR RENT: House at 607 N. 2nd, Call 864-3122 or 864-2576. 48tc

FOR SALE: Nice 3 bedroom house. Owner will finance. 503 N. 7th St. 864-2575. 16-18p

FOR SALE: 208 acres 1 mile south Paint Creek School. 188 acres in cultivation. Call 915-773-5420. 17-18p

FOR RENT: 2 bedroom and 3 bedroom trailers. \$85.00 month. Call 864-3509. 15tc

FOR RENT: 3 bedroom. Washer/dryer connections. Call 864-2123 after 1 p.m. 17p

FOR SALE
Reduced Price on ARROWHEAD MOTEL, 20 units, managers living quarters and a two bedroom apartment.
FOR SALE 140 acres all cultivation
Farm for sale 220 acre, 18 acres of pasture.
FOR SALE 202 acre sandy land farm, \$225 acre 1/2 minerals.
Two bedroom 1 bath frame, two car garage & cellar.
Two bedroom 1 bath frame, carpet, central heat, ref. Unit, on two lots.
Lot on North Tenth 280'x140'.
Frances Arend Real Estate & Insurance LIFE-HEALTH-Medicare Supplement 817-864-3680 817-864-3156 14c

LANCO
864-2629
510 N 1st
FOR SALE

FARM - 93 Acres 4 Miles Southeast of Rochester. \$500 per acre.
TWO BEDROOM house with 10 lots. North 3rd. Behind Rest Home.
Three Bedroom House in Rochester
Two Bedroom House in Haskell 1302 N. Ave G
1982 Redman New Moon Mobile Home 14x60 washer dryer and dish washer, central heat/air. Reduced to \$7500.00
Two Bedroom Brick with 5 acres. S.W. of City.
4 bedroom, 2 bath brick with 6 acres on Rule Highway
Clothing store. Building, equipment and fixtures. Owner financing.
Craft store. Building, equipment, stock and fixtures.
Well located service station. Could be converted to convenience store.

FOR RENT
STORAGE STALLS 17c

FOR RENT: S & S Storage 10x20 storage stalls. Call 864-2208 or come by Steele Machine. 17tc

FOR RENT: Storage stalls. 10x10 or 10x20. Call Lanco Insurance, 864-2629. 3tc

FOR RENT: Nice 2 bedroom house. Close to town. Deposit required. Call 864-8943. Monday, Tuesday, Wednesday. 8 a.m. to 4:30 p.m. 37tc

FOR SALE OR RENT: House at 607 N. 2nd, Call 864-3122 or 864-2576. 48tc

FOR SALE: Nice 3 bedroom house. Owner will finance. 503 N. 7th St. 864-2575. 16-18p

FOR SALE: 208 acres 1 mile south Paint Creek School. 188 acres in cultivation. Call 915-773-5420. 17-18p

FOR RENT: 2 bedroom and 3 bedroom trailers. \$85.00 month. Call 864-3509. 15tc

FOR RENT: 3 bedroom. Washer/dryer connections. Call 864-2123 after 1 p.m. 17p

FOR SALE
Reduced Price on ARROWHEAD MOTEL, 20 units, managers living quarters and a two bedroom apartment.
FOR SALE 140 acres all cultivation
Farm for sale 220 acre, 18 acres of pasture.
FOR SALE 202 acre sandy land farm, \$225 acre 1/2 minerals.
Two bedroom 1 bath frame, two car garage & cellar.
Two bedroom 1 bath frame, carpet, central heat, ref. Unit, on two lots.
Lot on North Tenth 280'x140'.
Frances Arend Real Estate & Insurance LIFE-HEALTH-Medicare Supplement 817-864-3680 817-864-3156 14c

FOR SALE
Reduced Price on ARROWHEAD MOTEL, 20 units, managers living quarters and a two bedroom apartment.
FOR SALE 140 acres all cultivation
Farm for sale 220 acre, 18 acres of pasture.
FOR SALE 202 acre sandy land farm, \$225 acre 1/2 minerals.
Two bedroom 1 bath frame, two car garage & cellar.
Two bedroom 1 bath frame, carpet, central heat, ref. Unit, on two lots.
Lot on North Tenth 280'x140'.
Frances Arend Real Estate & Insurance LIFE-HEALTH-Medicare Supplement 817-864-3680 817-864-3156 14c

IDEAL FOR FHA LOW DOWN PAYMENT: Three BDR, 1 3/4 bath, brick, formal living and dining, large furnished kitchen, utility with sewing area. Two car garage on ideal corner lot, fenced yard with water well, celler and shop bldg. Several large Pecan Trees.
NORTH NINTH THREE BEDROOM STUCCO: large rooms including kitchen and living room. Has 3 window A/C Units.
VERY CLOSE IN: Walk to all down town locations from this 3 bdr. on nice corner lot. Numerous builtins, central H/C.
BUILDING SITES: 1 or 2 acres just off FM Road, close to city limits. Haskell water available.
PERFECT FOR ONE OR TWO ON N. AVE G: Two bdr., has ceiling fans, window units, washer and dryer, range and oven. Water well and large privacy fenced yard.
REALLY SUPER LOCATION: Two bedroom on great corner lot. Has energy efficient heat pump, garage and carport. Beautiful yard with water well.
810 SQ. FT IN DEN: This two or three bdr. has two full baths, builtins, walkin closets, circular drive, garage, shop, carport, well and garden plot.
ROOM TO ROAM: On nice corner lot, very close in. Has 2672 sq. ft. plus basement. 1 & 3/4 bath, formal library and dining. Large open porch, two car garage and boat storage.
NORTHSIDE CORNER LOT: Two bedroom, carpeted, paneled, W&D hookups. \$12,900.
FORECLOSURE: only 5 yrs. old. 3 bdr., one bath in very good condition. Has sewing center, utility room, fenced yard. A real buy. \$630 down on FHA.
SOUTHSIDE BRICK: Across from elementary school. Has 2 bedrooms, 1 & 3/4 bath. Fireplace. Fenced yard.
COMBINED BUSINESS AND RESIDENCE IN GREAT DOWNTOWN LOCATION. Downstairs business has 2 restrooms, wtr. heater, office. Large upstairs has 3 bdrs. 1 bath, living, kitchen-dining area, 2 large walk-in closets, office area, utility room w/2 wtr. heaters. Business and living have separate heating and cooling units. Property has 6 unit covered parking in rear. \$23,500.
Hess Hartsfield, Broker 864-2004
Mary Rike 864-2332
Dorothy Hartsfield 864-2069
Esther Conn 658-3904

REMODELED SPIC & SPAN: Must see to appreciate this 2 bedroom, 1 & 3/4 bath on N. Ave G. Large utility room, great woodburning stove, central H/C, 3 ceiling fans, storm windows, double carport with storage. Fenced yard has well and garden plot.
VERY ATTRACTIVE: Two bedroom, one bath, also has nice fenced yard with storage bldg., well, garden plot and trees. Any reasonable offer considered
FOUR BEDROOMS AND THREE BATHS: in this remodeled 1 1/2 story immaculate home located on 3 lots. Has many, many extras.
THREE BAY CAR WASH: completely modern, can handle largest rigs, located on 4 lots with dwelling.
LARGE BRICK ON ADDISON DRIVE: 3500 sq. ft. under roof. 2436 Heated. Super energy efficient. All 2x6 walls. Lots and lots of extras. Well with underground sprinklers.
ACREAGE
THREE BDR., 2 BATH BRICK ON 7.9 ACRES: adjoining city limits. Large 2 car garage and shop. Good well. REDUCED.
ONE AND 1/2 ACRES INSIDE NORTH CITY LIMITS on Hwy 277. Has new commercial bldg., 3 bdr. dwelling, two smaller commercial bldgs. that are rented. Several RV hookups.
65 ACRE FEEDLOT: Completely equipped. Has 90,000 bushel storage capacity, 2 sets of scales, loading chutes, holding pens with automatic drinking fountains, four wells. Additional acreage leased owner will carry Large Portion.
137.6 ACRES GOOD SANDY LAND: Eight acres pasture. Good well with pump.
120 PRODUCTIVE ACRES: On this farm north of Haskell.
EASTSIDE ON ONE ACRE: 4 bdr., 2 baths, shop, greenhouse, storm celler, garage. Nice Trees. Consider reasonable offer.
WEINERT
R.M. WALKER RESIDENCE: 3 bdr., 1 3/4 baths, utility room, fans, double carport.
RULE
3 BDR. BRICK: on two lots, good storm celler. REDUCED.
3 BDR., 2 FULL BATH DOUBLEWIDE: Fireplace, central H/C on Several Lots.

REDUCED: Nice two bedroom on small corner lot. Very close in, has storm celler.
REMODELED SPIC & SPAN: Must see to appreciate this 2 bedroom, 1 & 3/4 bath on N. Ave G. Large utility room, great woodburning stove, central H/C, 3 ceiling fans, storm windows, double carport with storage. Fenced yard has well and garden plot.
VERY ATTRACTIVE: Two bedroom, one bath, also has nice fenced yard with storage bldg., well, garden plot and trees. Any reasonable offer considered
FOUR BEDROOMS AND THREE BATHS: in this remodeled 1 1/2 story immaculate home located on 3 lots. Has many, many extras.
THREE BAY CAR WASH: completely modern, can handle largest rigs, located on 4 lots with dwelling.
LARGE BRICK ON ADDISON DRIVE: 3500 sq. ft. under roof. 2436 Heated. Super energy efficient. All 2x6 walls. Lots and lots of extras. Well with underground sprinklers.
ACREAGE
THREE BDR., 2 BATH BRICK ON 7.9 ACRES: adjoining city limits. Large 2 car garage and shop. Good well. REDUCED.
ONE AND 1/2 ACRES INSIDE NORTH CITY LIMITS on Hwy 277. Has new commercial bldg., 3 bdr. dwelling, two smaller commercial bldgs. that are rented. Several RV hookups.
65 ACRE FEEDLOT: Completely equipped. Has 90,000 bushel storage capacity, 2 sets of scales, loading chutes, holding pens with automatic drinking fountains, four wells. Additional acreage leased owner will carry Large Portion.
137.6 ACRES GOOD SANDY LAND: Eight acres pasture. Good well with pump.
120 PRODUCTIVE ACRES: On this farm north of Haskell.
EASTSIDE ON ONE ACRE: 4 bdr., 2 baths, shop, greenhouse, storm celler, garage. Nice Trees. Consider reasonable offer.
WEINERT
R.M. WALKER RESIDENCE: 3 bdr., 1 3/4 baths, utility room, fans, double carport.
RULE
3 BDR. BRICK: on two lots, good storm celler. REDUCED.
3 BDR., 2 FULL BATH DOUBLEWIDE: Fireplace, central H/C on Several Lots.

810 SQ. FT IN DEN: This two or three bdr. has two full baths, builtins, walkin closets, circular drive, garage, shop, carport, well and garden plot.
ROOM TO ROAM: On nice corner lot, very close in. Has 2672 sq. ft. plus basement. 1 & 3/4 bath, formal library and dining. Large open porch, two car garage and boat storage.
NORTHSIDE CORNER LOT: Two bedroom, carpeted, paneled, W&D hookups. \$12,900.
FORECLOSURE: only 5 yrs. old. 3 bdr., one bath in very good condition. Has sewing center, utility room, fenced yard. A real buy. \$630 down on FHA.
SOUTHSIDE BRICK: Across from elementary school. Has 2 bedrooms, 1 & 3/4 bath. Fireplace. Fenced yard.
COMBINED BUSINESS AND RESIDENCE IN GREAT DOWNTOWN LOCATION. Downstairs business has 2 restrooms, wtr. heater, office. Large upstairs has 3 bdrs. 1 bath, living, kitchen-dining area, 2 large walk-in closets, office area, utility room w/2 wtr. heaters. Business and living have separate heating and cooling units. Property has 6 unit covered parking in rear. \$23,500.
Hess Hartsfield, Broker 864-2004
Mary Rike 864-2332
Dorothy Hartsfield 864-2069
Esther Conn 658-3904

810 SQ. FT IN DEN: This two or three bdr. has two full baths, builtins, walkin closets, circular drive, garage, shop, carport, well and garden plot.
ROOM TO ROAM: On nice corner lot, very close in. Has 2672 sq. ft. plus basement. 1 & 3/4 bath, formal library and dining. Large open porch, two car garage and boat storage.
NORTHSIDE CORNER LOT: Two bedroom, carpeted, paneled, W&D hookups. \$12,900.
FORECLOSURE: only 5 yrs. old. 3 bdr., one bath in very good condition. Has sewing center, utility room, fenced yard. A real buy. \$630 down on FHA.
SOUTHSIDE BRICK: Across from elementary school. Has 2 bedrooms, 1 & 3/4 bath. Fireplace. Fenced yard.
COMBINED BUSINESS AND RESIDENCE IN GREAT DOWNTOWN LOCATION. Downstairs business has 2 restrooms, wtr. heater, office. Large upstairs has 3 bdrs. 1 bath, living, kitchen-dining area, 2 large walk-in closets, office area, utility room w/2 wtr. heaters. Business and living have separate heating and cooling units. Property has 6 unit covered parking in rear. \$23,500.
Hess Hartsfield, Broker 864-2004
Mary Rike 864-2332
Dorothy Hartsfield 864-2069
Esther Conn 658-3904

810 SQ. FT IN DEN: This two or three bdr. has two full baths, builtins, walkin closets, circular drive, garage, shop, carport, well and garden plot.
ROOM TO ROAM: On nice corner lot, very close in. Has 2672 sq. ft. plus basement. 1 & 3/4 bath, formal library and dining. Large open porch, two car garage and boat storage.
NORTHSIDE CORNER LOT: Two bedroom, carpeted, paneled, W&D hookups. \$12,900.
FORECLOSURE: only 5 yrs. old. 3 bdr., one bath in very good condition. Has sewing center, utility room, fenced yard. A real buy. \$630 down on FHA.
SOUTHSIDE BRICK: Across from elementary school. Has 2 bedrooms, 1 & 3/4 bath. Fireplace. Fenced yard.
COMBINED BUSINESS AND RESIDENCE IN GREAT DOWNTOWN LOCATION. Downstairs business has 2 restrooms, wtr. heater, office. Large upstairs has 3 bdrs. 1 bath, living, kitchen-dining area, 2 large walk-in closets, office area, utility room w/2 wtr. heaters. Business and living have separate heating and cooling units. Property has 6 unit covered parking in rear. \$23,500.
Hess Hartsfield, Broker 864-2004
Mary Rike 864-2332
Dorothy Hartsfield 864-2069
Esther Conn 658-3904

810 SQ. FT IN DEN: This two or three bdr. has two full baths, builtins, walkin closets, circular drive, garage, shop, carport, well and garden plot.
ROOM TO ROAM: On nice corner lot, very close in. Has 2672 sq. ft. plus basement. 1 & 3/4 bath, formal library and dining. Large open porch, two car garage and boat storage.
NORTHSIDE CORNER LOT: Two bedroom, carpeted, paneled, W&D hookups. \$12,900.
FORECLOSURE: only 5 yrs. old. 3 bdr., one bath in very good condition. Has sewing center, utility room, fenced yard. A real buy. \$630 down on FHA.
SOUTHSIDE BRICK: Across from elementary school. Has 2 bedrooms, 1 & 3/4 bath. Fireplace. Fenced yard.
COMBINED BUSINESS AND RESIDENCE IN GREAT DOWNTOWN LOCATION. Downstairs business has 2 restrooms, wtr. heater, office. Large upstairs has 3 bdrs. 1 bath, living, kitchen-dining area, 2 large walk-in closets, office area, utility room w/2 wtr. heaters. Business and living have separate heating and cooling units. Property has 6 unit covered parking in rear. \$23,500.
Hess Hartsfield, Broker 864-2004
Mary Rike 864-2332
Dorothy Hartsfield 864-2069
Esther Conn 658-3904

810 SQ. FT IN DEN: This two or three bdr. has two full baths, builtins, walkin closets, circular drive, garage, shop, carport, well and garden plot.
ROOM TO ROAM: On nice corner lot, very close in. Has 2672 sq. ft. plus basement. 1 & 3/4 bath, formal library and dining. Large open porch, two car garage and boat storage.
NORTHSIDE CORNER LOT: Two bedroom, carpeted, paneled, W&D hookups. \$12,900.
FORECLOSURE: only 5 yrs. old. 3 bdr., one bath in very good condition. Has sewing center, utility room, fenced yard. A real buy. \$630 down on FHA.
SOUTHSIDE BRICK: Across from elementary school. Has 2 bedrooms, 1 & 3/4 bath. Fireplace. Fenced yard.
COMBINED BUSINESS AND RESIDENCE IN GREAT DOWNTOWN LOCATION. Downstairs business has 2 restrooms, wtr. heater, office. Large upstairs has 3 bdrs. 1 bath, living, kitchen-dining area, 2 large walk-in closets, office area, utility room w/2 wtr. heaters. Business and living have separate heating and cooling units. Property has 6 unit covered parking in rear. \$23,500.
Hess Hartsfield, Broker 864-2004
Mary Rike 864-2332
Dorothy Hartsfield 864-2069
Esther Conn 658-3904

810 SQ. FT IN DEN: This two or three bdr. has two full baths



1202 N. Ave E
Haskell
Phone 864-3763
Open 8 a.m. - 8 p.m.
Sun. 8 a.m. - 7 p.m.

Specials Good Thru Sunday
WE GIVE & REDEEM
PRICE CHOPPER COUPONS
DOUBLE ON
TUESDAY & WEDNESDAY

DOUBLE COUPONS
7 DAYS A WEEK
at Modern Way Food Store

√ We will redeem your manufacturer's "Cents Off" coupons for double their value, up to \$1.00 when product is purchased.
√ We will double only one coupon per like item, all others face value.
√ Limit one coupon per item.
√ Coupon not to exceed value of the item.
√ This policy does not include Free coupons, cigarettes or tobacco coupons or refund coupons.
√ Offer good for limited time only.

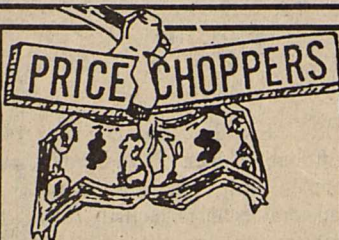

WE ARE YOUR HOME TOWN GROCER

USDA Choice Heavy Beef
Boneless
Chuck
Roast **\$1.17** lb



Hickory Smoked
Picnics **67¢** lb
(Sliced 79¢ lb)

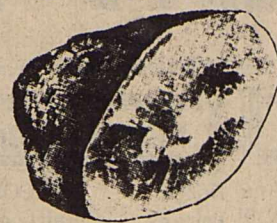

USDA Choice
Boneless
Shoulder
Swiss
Steak **\$1.79** lb

USDA Choice
Boneless
Chuck
Steak **\$1.49** lb

Swift's
Tend'r Lean
Pork
Chops
(Family Pack) **\$1.48** lb

Swift's
Tend'r Lean
Center Cut Rib
Pork Chops **\$1.88** lb
Center Cut Loin
Pork Chops **\$1.98** lb

USDA Choice
Boneless
Shoulder Roast **\$1.59** lb

Extra Lean
Ground Chuck
(Family Pack) **\$1.39** lb

Lean Family Pack
Chuck Cube
Steak **\$2.29** lb

Lean & Tender
Boneless
Stew Meat **\$1.99** lb

Swift's Tend'r Lean
Breakfast Thin
Pork Chops **\$2.18** lb

Gooch
German
Sausage 12 oz Pkg **\$1.39** lb

Shurfresh
Meat
Franks 12 oz Pkg **89¢**

Silver Spur
Slab Sliced
Bacon **\$1.39** lb

Owens Pork Sausage
1 lb Bag **\$2.19**
2 lb Bag **\$4.37**

All Varieties
Decker
Sliced Meats 12 oz Pkg **\$1.09**

Del Monte
**Tomato
Sauce**
8 oz **10¢**
Limit 10

Del Monte
Cut or French
**Green
Beans**
3 For 16oz cans **\$1**
Limit 3

Del Monte
**Golden
Corn**
3 For 16 oz cans **\$1**
Limit 3

Del Monte
**Sweet
Peas**
3 For 17 oz cans **\$1**
Limit 3

Parkay
Margarine
1 lb Pkg
2 For **89¢**

Angel Soft Bath Tissue 4 Roll Pkg	\$1.09
Fab Detergent 42 oz	\$1.99
Shurfine Liquid Detergent 22 oz	79¢
Shurfine Hamburger Dill Slices 32 oz	99¢
Shurfine Peanut Butter 18 oz	\$1.39
Lucky Leaf Apple Juice 64 oz	\$1.89
Shurfine Frozen Chopped Broccoli 10 oz	49¢
Price Saver Frozen Orange Juice 12 oz	79¢

Dr. Pepper
All Varieties
2 liter **99¢**

**Viva
Towels**
Jumbo Roll **69¢**
Limit 2 with \$10.00 Purchase or More

VIDEO DEPARTMENT

Movie Specials
Monday-Thursday
\$1.49
One Day Rental

Friday-Sunday
\$2.50
3 Day Rental

Shurfine Flour 5 lb Bag	79¢
Shurfine Coffee 1 lb Can	\$1.99
Shurfine Macaroni & Cheese 7 oz	29¢
Shurfine Lawn & Leaf Bags 10 cnt	99¢
Del Monte Catsup 28 oz	99¢
Price Saver Yogurt 8 oz	39¢
Kraft LaCream Topping 8 oz	99¢
Shurfresh Ice Cream 1/2 Gal Round	\$1.89

CALIFORNIA
**ICEBERG
LETTUCE**
SAVE \$1.08 ON 3 HDS

3 HDS. \$1

WASHINGTON FANCY
RED DELICIOUS APPLES
49¢ lb

JUMBO RED ONIONS	lb	49¢
FRESH EGGPLANT	lb	59¢
D'ANJOU PEARS	lb	59¢
PURPLE TOP TURNIPS	3 lbs	\$1
FRESH BUNCH SPINACH	2 Bunches For	\$1
BAKER RUSSET POTATOES	3 lbs	\$1
ARIZONA VALENCIA ORANGES	4 lb Bag	\$1.29
QUART PAK TOMATOES	6 Ct	\$1.29

Shurfresh Homo Milk 1/2 Gal. 69¢ With One Filled Price Chopper Booklet	Shurfresh Bread 1 1/2 lb 19¢ With One Filled Price Chopper Booklet	Shurfresh Medium Eggs Dozen 29¢ With One Filled Price Chopper Booklet
Shurfine Margarine 1 lb Pkg 19¢ With One Filled Price Chopper Booklet	Light Crust Flour 5 lb Bag 39¢ With One Filled Price Chopper Booklet	Price Saver Towels Jumbo Roll 19¢ With One Filled Price Chopper Booklet