

13100 87701 00929  
 BAZE BK. BINDING  
 514 W 7TH ST.  
 AMARILLO TX  
 79101

## School budget approved

A Haskell Independent School District budget of \$2,394,185 has been approved by the School Board. Dr. James Kemp, superintendent, said it is within approximately \$10,000 of the previous year's budget.

State-mandated salary increases of \$55,000 were partially offset by a decrease in debt service. The superintendent explained that the school has funds on hand to meet its sinking fund obligation of approximately \$30,000 and will not have to depend on next year's revenue to do so.

Before setting a tax rate for next year, the school will await completion of the current special session of the state legislature. Several proposals before the legislature, if enacted, could have major effects on school finances.

## City to finalize budget

The City Council is expected to approve its 1986-87 budget and set its tax rate when it meets tonight (Thursday).

The meeting has been moved to Thursday from the regular Tuesday meeting time since three councilmen will be out of town Tuesday. The meeting begins at 7 p.m.

R. C. Couch, chairman of the North Central Texas Municipal Water Authority, has requested a spot on the agenda.

In work sessions, the Council has been looking at a budget which calls for expenditures of \$965,400, about \$30,000 below the previous budget.

If approved, it would result in a tax rate of .2228, slightly below last year's rate of .225.

Being considered is a 10-cent increase in water rates, from \$1.85 per thousand gallons to \$1.95 (the \$8 minimum for the first 3,000 gallons is to remain in effect). Also being considered is a 50-cent increase in sewer service, from \$2.90 to \$3.40.

Another possibility is an increase in hangar rental at the airport from \$50 to \$65 per month.

These increases, along with decreased expenditures in other areas, will offset the loss of \$27,000 in revenue sharing funds and a \$15,000 increase in the cost of insurance premiums.

## Firemen collect \$860 for MDA

Haskell firemen collected \$860 for muscular dystrophy during Saturday's Summer Sizzler in Haskell.

Fire Chief Tom Watson expressed his appreciation to all who contributed.

## Winners named in annual freezeoff

Page 3

## Stenholm Funday scheduled Sept. 6

Page 7

## Indians impressive in first scrimmage

Page 9

# THE HASKELL FREE PRESS

35¢  
Plus Tax

VOL. 100--NO. 34

HASKELL, TEXAS 79521, August 28, 1986

12 PAGES-ONE SECTION- PLUS ONE INSERT

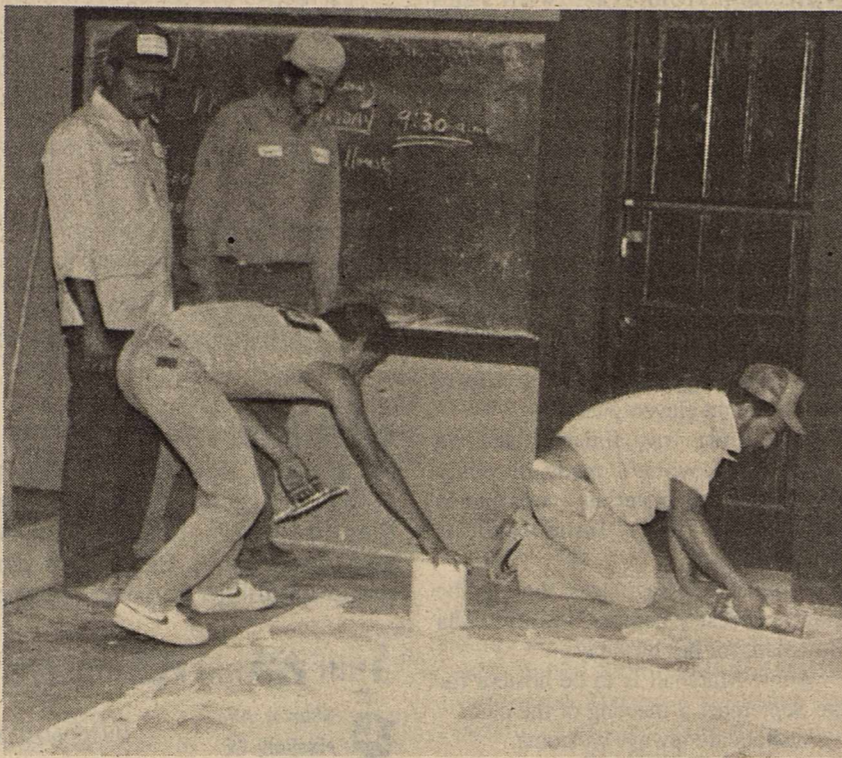

## NEW CARPETING

The athletic fieldhouse has new carpeting throughout, thanks to the Haskell Booster Club. Here Joel Torres, Baltimore Perez, Rocky Gonzales and Joel Torres Jr. lay the carpet in the weight room.

## Candidates needed for foster parents

Foster parents are needed by the Texas Department of Human Services.

Persons interested in serving in this capacity are invited to an orientation meeting Sept. 8 at East Side Baptist Church in Haskell. The meeting will begin at 7 p.m.

Winona Curfman of Snyder, child placement worker with the TDHS, explained that the department needs the support of concerned citizens in order to protect children

who are being severely abused or neglected.

"There is a real need in this community for additional foster parents," she added.

Foster parents are reimbursed for their expenses with foster children at the rate of \$8 per day for children up to and including 9 year-year-olds and \$9 a day for children 10-17. All medical expenses of the children are paid.

## Tumbling classes planned

Tumbling classes for youngsters ages 3 through high school will be offered to Haskell youngsters this year.

Classes will begin Thursday, Sept. 4, in the old gymnasium.

Registration will be Monday (Labor Day), and Tuesday from 3 to 6 p.m. at the Community Room of the new First National Bank.

Classes, to be held weekly for both boys and girls, will be one hour each Thursday. Cost will be \$20 per month. They will continue each Thursday until May. Beginning, intermediate, advance

and cheerleading classes will be offered, with participants divided into age groups.

Instructor will be Dawn Fortner of Lubbock, an experienced competitive tumbling coach. She will be assisted by Debbie Hobgood of Haskell. Mrs. Hobgood, a former PE teacher in Frenship school at Wolforth, recently moved to Haskell after her husband became president of the First National Bank.

For more information about the tumbling classes, call Mrs. Hobgood at 864-3697.

## School begins Tuesday

School bells Tuesday morning will signal the end of the summer vacation and the start of the new school year for some 650 Haskell students.

About 400 students are expected to be enrolled in elementary classes when school begins, and about 250 in junior high and high school, said Dr. James Kemp, superintendent. This would be about 20 fewer than the total number which enrolled last year, most of the drop coming at the secondary level.

Junior high and high school students will register today (Thursday), starting with seventh graders who will register between 9 and 9:15 a.m. Eighth-grade registration will be between 9:15 and 9:30, ninth grade from 9:30 to 9:45, 10th grade from 9:45 to 10, 11th grade from 10 to 10:15 and 12th grade from 10:15 to 10:30.

All elementary students (grades K-6) will register at 9:30 Friday morning in their rooms. New elementary students will register in the library. Kindergarten students, not pre-registered in May, should bring their shot records and birth certificates. Other new students will need their report cards and shot records.

Teachers began the new school this week, undergoing in-service education Monday, Tuesday and Wednesday. The school year begins with one faculty vacancy. The vacancy created by the recent

resignation of teacher/coach Jim Raughton still has not been filled. Kemp said his teaching assignments are being absorbed by other teachers, although the coaching staff is working short handed.

One change in the school schedule this year will be that tutorials will be in the mornings before regular classes begin, instead of at the end of the day. Tutorials, which probably won't begin until the second six weeks, will be from 7:50 to 8:15 a.m. at the secondary schools. The exact times for elementary tutorials have not been determined.

A number of physical improvements were made in school facilities during the summer

vacation. At the football stadium, seats have been repaired, fences re-aligned, the old ticket booth and the old concession stand removed. (The Band Boosters have erected a new concession stand.)

Interior modifications have been made in the assistant principal's office, lighting replaced and new wiring installed for computers.

At the elementary school, new carpeting in the primary wings has been installed and a termite eradication project completed.

Several other improvement projects are in progress or planned. These include the replacement of curtains in both auditoriums and a remodeled photo lab at the secondary school and an irrigation system for the elementary school

## Program planned for swimming pool

A "splash day" at the Haskell swimming pool is being planned as a kickoff for a fund-raising campaign to renovate the pool.

It will be Saturday, Sept. 6.

Several events will be scheduled, including food booths. Civic organizations, as well as the public at large, are being asked to participate.

The City of Haskell has recently won approval of a grant in the amount of \$63,000 from the Texas

Parks and Wildlife Department to renovate the pool.

Another \$63,000 must be raised locally. The City had previously authorized an expenditure of \$20,000 on the swimming pool, meaning that \$43,000 must be raised elsewhere.

Contributions in the form of money, materials or labor are being sought.

More details about the "splash day" will be announced in next week's Free Press.

## St. George has new pastor

Father Jeff Malpiede, C.M., has been appointed pastor of St. Ann's Catholic Church in Stamford and St. George Catholic Church in Haskell, effective Aug. 15.

He came here from Denver, although he has worked as a priest in Mississippi, Louisiana and Texas. He is a member of the Congregation of the Mission, a community of priests, commonly called Vincentians, who are dedicated to the service of the poor.

Malpiede succeeds Father Sean Moran, M.S.C., as pastor, and will be joined on the parish staffs by Sr. Encarnacion Juste.

In his introduction at his first weekend services, Malpiede spoke of his priorities for the churches he serves: worship, education, and outreach to the wider community.

He emphasized the need for all parish members to work together in teaching the goals of the parish. He challenged the congregations to continue to develop and share their gifts with the parish, and to keep in mind the needs of the poor and abandoned.

## Civic Center walls to be painted

Painting of the walls and installation of vinyl baseboards at the Haskell Memorial Civic Center is expected to begin Tuesday. The project is expected to cost about \$2,000.

## Early deadline to be observed

News and advertising deadlines for next week's issue of The Haskell Free Press will be 5 p.m. Friday.

The early deadlines are necessitated by the Labor Day holiday Monday. The Free Press will be closed Monday.

## Perry seeks input

An Open Letter to my Constituents

As you know, the Texas Legislature is in the middle of a special session, called to deal with the state's budget crisis. This situation has been brought on by the drastic fall of oil prices, coupled with rising unemployment and a sluggish economy. Texans are used to dealing with hard times, and we will overcome our present difficulties.

Our leaders in Austin are divided as to the best course of action. Governor Mark White has proposed a temporary increase of the state sales tax, accompanied by some spending cuts and layoffs of state employees. Lt. Governor Bill Hobby has recommended increases in the sales and gasoline taxes and smaller cuts. Speaker of the House Gib Lewis wants no tax increases at this time, preferring to cut the budget now and reduce the size of state government. He believes that if a tax increase is necessary, it should be done next year, during the regular legislative session.

Many legislators are talking about raising state revenue through some form of legalized gambling, either pari-mutuel wagering, a state lottery, or both. Others believe these things would cause more problems than they solve and that the money raised from such proposals is not enough to justify their existence.

I need your help. My goal has always been to represent the best interests of the people living in my district. To do that, I need your input. Below, I have listed several options for dealing with the current situation. Please rank them in the order you think would be best, with "1" for your first choice, "2" for your second choice, and so forth. Then clip the survey and mail it to the address shown below.

Thank you for your assistance. As always, please call on me if I may be of any service to you.

Sincerely yours,  
 RICK PERRY  
 State Representative

- Increasing state sales tax
- Increasing state gasoline tax
- A state corporate income tax
- A state personal income tax
- Pari-Mutuel Wagering
- A state Lottery
- No new revenue: budget cuts only

Please fill out, clip, and mail to: Rep. Rick Perry  
 P.O. Box 997  
 Haskell, Texas 79521

THANK YOU!

Please Indicate your City of Residence: \_\_\_\_\_



## RETURN FROM TRIP

This group of Haskell area residents has recently returned from a three-week trip visiting the Fiji Islands, the south and north islands of New Zealand, and Australia. They had the pleasure of meeting Jodie Taylor (Haskell's exchange student) and family while in Melbourne. The group included, front row from left, Desa Burton of Abilene, Raymond and Lucille Pickering and Joyce (Hambleton) Wood, all former, Haskell residents, now of Lubbock; back row, Dee Burton, formerly of Munday, Helen Boykin of Weinert, J.C. Yeary of Haskell, Beth Goolsby of Abilene, Bailey and Nancy Toliver of Haskell and Tex Wood of Lubbock.

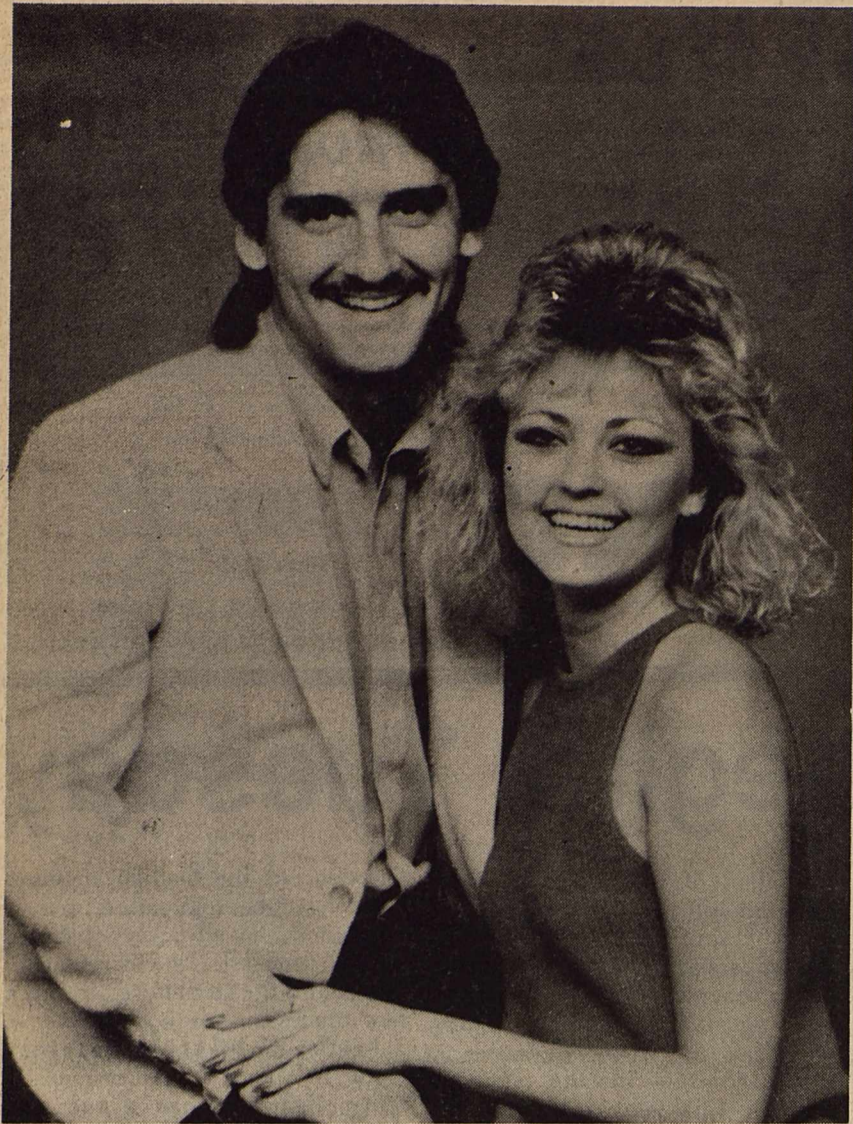

**ENGAGED**

Teresa Renee Mueller and Kyle Dietrich Mueller of Wichita Falls will be married at 5 p.m. Sept. 20, at The Kell House, 900 Bluff St., Wichita Falls. The Rev. Victor Andersen, pastor of the Trinity Lutheran Church of Haskell, will officiate. The bride-to-be is the daughter of Louise Mueller of Stamford and the late Raymond Mueller. The prospective bridegroom is the son of Mr. and Mrs. Keith Mueller of Blue Ridge.

**Proclamation**

Whereas children are our heritage, and to us who live in a free society is given the responsibility to protect and to nurture those who are helpless...

Whereas child abuse is epidemic in America and in Texas...

Whereas every citizen is morally

and legally required to notice and to report child abuse to the Texas Department of Human Services...

We publicly declare the month of September to be "Child Abuse Prevention Month" in the County of Haskell for the purposes of awareness, education, correction, and prevention of the crimes of child abuse.

B. O. Roberson  
(County Judge)  
Brian Burgess  
(President, Haskell County  
Child Welfare Board)

**Steinfath reunion to be Saturday**

Members of the Steinfath family will meet for a reunion at 2:30 p.m. Saturday, Aug. 30, at the Sons of Hermann Hall east of Haskell.

Friends of the family are invited to attend. A potluck supper will be served.

Ever need an ambulance? What if you did, and there was none available? Don't wait until this happens. Give to the Haskell Co. Ambulance Memorial Fund

**Rice Springs Care Home**

By Judy Wolsch  
Activity Director

Visitors this week included Sally White from San Angelo with Frieda Carter, Sherman Erwin with Mrs. Free, Dolaris Nauert with Natlie, Dippel and Herbert Klose, Olive Wadley and Lorraine Thompson with Ruby Wimberley, Coleman and Margaret Williams with Mrs.

Conner, Clemons and Katherine Schwartz.

Rachel Curry from Chillicothe with Frankie Cloud, Barbara Seals and Jeff Seals from Houston with Frankie Cloud, Juanita Sullivan from Roseville, Calif., with A. L. Holley.

Truett and Laverne Kuentler with Walter and Lois Speck, Jeanne Blair from Austin with Mattie Price, Martha Fullingin and Jane and Wendi Buckman, Beverley Brawner from Deerfield Beach, Fla., all visited Mattie Price.

Lynn and Jody Williamson from Oklahoma City with Ada Williamson; Raleigh and Nettie Brock from Fort Worth with Bill and Lucy Harrell and Mae Brock, Vera Patterson from Waco with Jane Cummings.

We all welcome Gilly Gregory into our home. He came to our home from Stamford.

**Haskell Nursing Center**

Vivian Shaw gave manicures Tuesday morning.

Rev. Hodge gave a devotional Wednesday for residents.

Eleanor Blohm came Thursday morning for a special music program along with John and Mrs. Hopper. The residents enjoy them so much.

East Side Baptist Church held the monthly dinner and fellowship Thursday for the residents of the home. Attending were: Pauline Williams, Linnie Hickman, George Goble, Fannie Hargrove, Haney Stanfield, Coleen Moody, Mrs. Bagley, Mr. Langford, Christy Riggs, John McDermott. We would like to thank them for having us.

Later that night the Sweet Home Singers came and sang for us. They had some young people with them. We appreciate and look forward to the visits from volunteers and friends of the community.

We have a new resident. We would like to welcome Mrs. Overton.

We would like to send our deepest sympathy to the Macon family. Mrs. Macon will be missed.

We would like to wish Mrs. Hill a get well wish. She is in the hospital.

Lector Thomason was visited by Thelma Grinstead of Rochester. Luria Feddes was visited by Mr. and Mrs. Manuel Gongaley.

Bessie Davidson was visited by Marie Buquant, Angele Michaels, Molly Michaels, Honee Michaels, of Kingsville, Cindy Frazie, Tim Michaels, Tommy and Barbara Michaels of Clyde.

Pauline Williams was visited by Rolland Rose, Joy Spalding and 2 grandchildren. Harriett Simms was visited by Mr. and Mrs. Duncon, Katheyn Mitchell was visited by James Ford, and J.E. Sanderson.

Harriet Simms was visited by James Ford. Lucille McCurley was visited by Fern Casey. Bessie Davidson was visited by Ed and Kay Davidson Rockdale, Texas.

Laura Overton was visited by Allie Bell Smith and Helen Elliott.

Irene Yarbrough was visited by Daniel Yarbrough. George Goble was visited by Jade Powell.

**Hobby Club**

Lavern Kuentler was hostess at the August 19 meeting of the Rochester Hobby Club. A very delicious covered dish luncheon was served to fifteen members and eleven guests.

One quilt was finished and an attractive "Bow-tie" - made of pretty depression day materials - was put in the frames. The "Turtle" quilt is almost quilted.

A pillow corsage was sent to the club's oldest member, Mary Ada Bowman, for her birthday.

Annie Marshall is to be hostess for the September 3 meeting of the club. Visitors are always welcome.

**Back-to-school party tonight**

Students and faculty members of Haskell High School are invited to a back-to-school party tonight (Thursday).

It begins at 7:30 at the football field.

Hosted by the cheerleaders, the party will feature class competitions and games. Ice cream will be served following the games.



**CELEBRATE 50th**

Mr. and Mrs. Roy Mercer, formerly of Haskell, recently celebrated their 50th wedding anniversary with a small dinner party in Rockwall where they now reside. They were married in July 1936. They have a daughter and son-in-law, Billie Ann and Roger Bond of Arlington, four granddaughters and two great-grandchildren.

1308 N. Ave. E  
Haskell, Tx  
817-864-2431

**Wigwam Crafts & Plants**  
Class Schedule

Mon-Sat 10:00 to 5:00

Prairie Doll Bench - Mary Rike  
Sept. 20 - 9:00-4:00

Folk Art Necklace - Mary Rike  
Sept. 22 - 6:30-9:30

Landscape - Jean Green -  
Author of "The Sky's the Limit"  
Sept. 13 - 9:00-4:00

Mary Rike will begin her fall classes in September after she completes a week's study with JoSonja at her studio in Eureka, California. Come by and see the many pieces Mary has prepared for her classes.

**Town and Country BEAUTY SALON**

**Open Mon - Sat**  
Flexible Hours

All Men's & Women's  
Hair Care Needs  
And Private Tanning Bed

This Week  
"Back - To School" Cuts  
**\$5.00**

1300 N. Ave. M  
For Appointment Phone 864-2592  
Jerri Buerger

**Beginner's Folk Art Classes**  
by Doris Brueggeman  
Classes to start Sept 22  
Call 864-2583 for details

1308 N. Ave. E  
Haskell, Tx  
817-864-2431

**Wigwam Crafts & Plants**  
Mon-Sat 10:00 to 5:00

Come by the Wigwam and see the many new Country gift items.

Heart Stenciled rugs - the old bobbin candle holder -  
Folk dolls and baskets - Folk wreaths -  
Excelsior in country colors for decorating -  
New country ribbons -  
New shipment geese windsocks

We have many new items in the cross stitch room.  
New fabric in beautiful shades of blue & plum by Camelot.  
Also we have received a shipment of thermal sleepers & shirts to be cross stitched or worn plain. A perfect gift for that one who has everything.

Start now for Christmas.

**Hospital Notes**

ADMISSION  
MEDICAL: R. T. Landess, Haskell; Mary Gonzales, Stamford; Velma Hill, Haskell; Burt Pardue, Seymour.  
SURGICAL: Mary Kierepka, Haskell.

DISMISSALS  
Dee Larned, Jesse Guadalcazar, Stephanie Conner, Robert Beach, Stacy Reyna.

*Why word is a lamp unto my feet, and a light unto my path.*  
Psalm 119:105.

**Jesus chases darkness**

**Weekly Meetings:**  
Sunday 10 a.m. - Classes  
11 a.m. - Worship  
Wednesday 8 p.m. - Prayer

**THE BELIEVERS' OF KNOX PRAIRIE CHAPEL**  
"The Charismatic Church"  
LOCATED 2 MILES WEST OF MUNDAY ON KNOX CITY HWY.

**Lemon Sale**

**Last SQUEEZE on Summer merchandise prices**

\$1.00 items  
\$5.00 racks  
\$10.00 racks

**The Hayloft**

409 So. First  
Haskell, Texas 79521  
(817) 864-2901

515 Elm  
Graham, Texas 76046  
(817) 549-2444

**Saturday, August 30**

**Beautiful fall merchandise arriving daily**



# Commentary

## House reluctant to raise sales tax

AUSTIN—The real "secret plan" in the Legislature these days is the Senate's strategy to force the House to raise the state sales tax.

That's because nobody knows for sure what will finally force House members to vote out a tax bill. The Texas Constitution says all tax bills must originate in the House Ways and Means Committee.

It doesn't outline how the Senate can force a reluctant House to originate such a bill and the memories of several longtime Capitol-watchers can't recall a precedent.

Last week, Gov. Mark White officially opened the agenda to include his 1 1/8 cent temporary sales tax plan, saying the budget cuts already passed by the House weren't enough.

So far, the Senate refuses to adopt the cuts until the House sends over a tax bill. And so far, House leaders have laughed at that pressure.

### Force Certification

But a new strategy unveiled last week by Sen. Ray Farabee appears to be a product of the most logical of senate minds. The bill would require the state comptroller to certify whether the 1986-87 state budget will remain balanced.

Of course, it doesn't balance by an estimated tune of between \$3.5 to \$5 billion. The House would be constitutionally bound then to balance it,

ture House speakers. Now his prowess is on display for all Texans.

He refused last week to hear the tax bill in committee.

For now, and maybe until next regular session, Schlueter keeps new taxes at bay. If and when he opens the gate, he will give the bill his conservative stamp and perhaps quietly leverage the passage of other issues as well. Some argue he holds the November success of other lawmakers in his hands.

### Senate Highlights

While it waits for the House to thaw, the Senate works on other issues. Last week, senators:

- Amended a House school discipline bill to allow immediate expulsion of students involved in assaults, drugs and possession of weapons.

- Passed two controversial banking bills designed to save failing Texas banks. The Senate vote was 26-2. If the House passes the bills by a two-thirds majority, and voters approve the constitution amendments in November, Texas will finally allow branch banking and out-of-state banks.

- Gave committee approval and sent to the floor a bill to legalize betting on horse and dog racing. Senators are betting that Gov. Mark White, who opposes the bills, will be forced to add such revenue-raising measures to the special agenda.

- Tentatively confirmed White's controversial nomination of Jo Campbell to the Public Utility Commission. The nominations panel wanted her to explain her side of a pending lawsuit regarding allegations she had illegally discussed and taped rate cases with her staff. The panel went so far as to summon Atty. Gen. Jim Mattox to a rare secret session to help members determine whether she had violated the law. After the vote, she won praise for toughness.

- Lt. Gov. Bill Hobby offered a new twist on public education by suggesting that school districts should be fined if their graduates are so poorly trained they must take remedial courses in college. "There is no reason for the taxpayer to pay twice," Hobby said.

### Campaign Shots

The negotiations for a televised debate between White and former Gov. Bill Clements broke off after Texas Democratic Party chairman Bob Slagle tried to link Clements with business ties to Libya. Clements' staff walked out of a meeting in protest, calling it low-blow, dirty politics.

Clements reportedly sold \$32 million in shares of Schlumberger, Inc. stock recently, but still owns some 816,800 shares. Slagle accused Clements of indirectly aiding Libya, because the drilling company, the world's largest, operates in Libya, as well as 98 other countries.

White refused comment, denying any involvement.

As part of the GOP response, former Vice President Gerald Ford announced he would come to campaign in Texas

## Back to School...

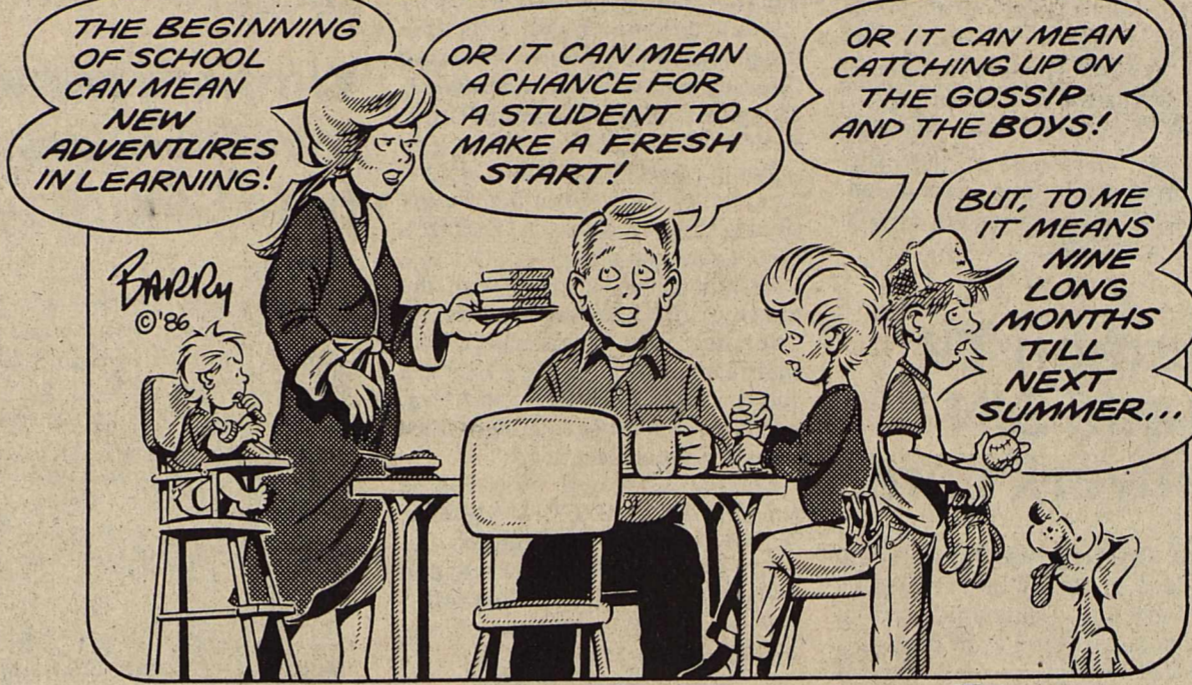

J.P. Doodles

## From Out of the Past

### 30 Years Ago Aug. 20, 1956

Haskell's fifth annual "Back to School Program, sponsored by the Chamber of Commerce, will open at 7:30 p.m. tomorrow in the high school football stadium, according to Ira Hester, C of C president.

The State Highway Department will be asked to cooperate in reducing the existing speed limits for traffic on Highways 277 and 24 through Haskell as a result of action taken by the City Council Tuesday night.

Central Ward Colored School, which began the 1956-57 term last week on a half-day schedule, has had a good enrollment and attendance. Classes are being held from 7 a.m. until 12 noon with the pupils dismissed for the afternoon. This schedule will be followed for the first six weeks, then school will be dismissed for two weeks to permit students to help in the cotton harvest if they desire.

Stanley Furrh, owner of the Texas Cafe here, will take over management of the Hi-Way Drive In.

The annual Haskell School Homecoming program which had been tentatively scheduled for Oct. 12-14 has been cancelled. It was explained that members of the Homecoming Association felt that the event should only be held at intervals of from two to five years. Also, it was felt the current drought would cut attendance at the affair if held this year.

Haskell County voters gave Ralph Yarborough a better than two-to-one lead over Senator Price Daniel in their race for Governor in the second primary Saturday. Yarborough carried all voting boxes except one, losing only in Plainview by a one-vote margin. The Tanner Paint box gave Yarborough a 24-0 margin.

### 50 Years Ago Aug. 26, 1936

Newest member of the city's law force will be Wilton Kennedy, former deputy city marshal, who will become night marshal Sept. 1. The regular nightwatchman, T. L. Grace, will continue in that capacity.

Commodities having a total value of \$1,247 were distributed to 150 families in Haskell County during July by the Family Welfare Commission.

Mrs. V. W. Meadors and children, Martha and Bidgie, have returned from Kerrville where they spent the summer.

Mrs. Lanham Williams and son, Barry, are here from Wichita Falls visiting her mother, Mrs. Edith English.

Mrs. Charlie Fouts and son, Holley Ray, who have been visiting in the homes of Mr. and Mrs. W. D. Rogers and Mr. and Mrs. Jess Josselet, have returned to their home in Corpus Christi.

Dr. D. L. Cummins spent the past weekend in Fort Worth.

Mr. and Mrs. Roy Killingsworth and Misses Nettie and Marguerite McCollum spent the weekend in Dallas where they attended the Centennial.

### 60 Years Ago Aug. 26, 1926

A rise in the Brazos River west of Rule Sunday night washed out about 40 feet of the abutment on the east side. Travel over the bridge will be halted until a new approach can be built.

Mr. and Mrs. H. T. Bland of the Sayles community have moved to Haskell in order that their daughter, Oleta, can have the benefit of Haskell High School.

A Mr. Cullum of Spur used presence of mind in probably preventing heavy damage to his Chevrolet car. He was driving toward Haskell when the car caught fire, possibly from a short circuit. Cullum headed his car into the water of a bar ditch and extinguished the blaze. The mishap occurred near the home of H. E. Melton in the Sayles community and Mr. Melton helped the Spur man get his car out of the ditch.

Misses Mattie Letha Pippen and Dessie Kennedy went to Abilene Tuesday to make arrangements for entering McMurry College.

Mr. and Mrs. Trav. Everett and baby have returned from a vacation.



BY WENDELL FAUGHT

Which city in Texas has the most outstanding women?

It must be San Antonio. A list of nominees for the Texas Women's Hall of Fame lists 39 women from the Alamo city. That's 16 more than second-place Austin's 23.

El Paso and Fort Worth, comparable in size to Austin, could muster only seven and five, respectively.

Lubbock, long a rival of Amarillo for supremacy of the Plains, wins this battle hands-down. The South Plains metropolis had six nominees, while the Panhandle city had but one—the same as Bryson, Claude and Dripping Springs.

All of which, of course, proves nothing—except that some cities take their nominating more seriously than others.

\*\*\*

Consumer item: A bus ticket from Abilene to Farwell costs \$27. Buy one to Clovis, N.M., and it'll cost you \$46, or \$19 more for the extra eight miles.

\*\*\*

Farmers can't win. They're often strangled by efficiency.

Just as the government is killing off a million dairy cows to reduce milk surpluses which have cost more than \$1 billion a year, comes an announcement of a new process which promises to churn out from 10 to 40 percent more milk from cows at little cost.

Some call it BST. Some GGH. Whatever the term, it's a potential billion-dollar offspring of the biotechnology revolution that has set off an uproar in America's dairy industry.

In less parlous times, the development of a technology that promised to make farmers dramatically more productive might be hailed. But BST's timing could not be worse.

\*\*\*

Allsup's in Sudan charged me 47 cents for a small paper cup (empty). When questioned, the clerk told me she had to charge the same as if it was filled with Coke.

I'm glad I didn't order a large size.

\*\*\*

Dalhart, in the top of Texas, is closer to the capitals of five states than it is to Austin.

So says Willie Nelson on his "True Tales of Texas" television commercial series.

\*\*\*

Oklahoma has road signs which list the fines for exceeding the speed limit. For driving between 56 and 65, the fine is \$56; from 66 to 70, the fine is \$66; between 71 and 75, it's \$76; and from 76 to 80, it's \$96. Exceeding 80 "costs" \$126.

Thank you for reading The Haskell Free Press.

STATE CAPITAL HIGHLIGHTS By Lyndell Williams TEXAS PRESS ASSOCIATION

most likely by producing a tax bill.

Farabee said the Senate would hold approval of the House cuts until the House approved his bill. A few hours later, the House leadership responded—"no deal." Stare on.

### Man of Hour

Thus, lawmakers remained deadlocked, tempers flared, and the governor, Lt. governor and speaker met to cool the coals. Quietly, some lawmakers are wondering if a second 30-day special session is in the making.

The man of the hour in the Texas Legislature, for better or worse, is Ways and Means Chairman Stan Schlueter, D-Killeen, gatekeeper for all tax bills.

As the stalemate thickens, Schlueter finds himself more and more in the vortex of new power and prominence.

An unapologetic conservative Democrat, he is unopposed for re-election. For years he has been a lieutenant in the House power structure, and included in every discussion about fu-

## 43 may die this weekend, says DPS

Officials of the Texas Department of Public Safety estimate that 43 persons could be killed in traffic accidents across the state during the Labor Day period.

The 78-hour holiday period begins at 6 p.m. Friday, Aug. 29, and ends at midnight Monday, Sept. 1.

The department will have additional troopers on duty during the period. DPS officers will be taking enforcement action against as many violators as they can to increase the safety factor for law-abiding motorists.

The final fatality count for the 1985 Labor Day period was 52.

Twenty-one of the deaths resulted from traffic accidents in which speed or DWI was a contributing factor. Officers will be concentrating on these violations during this year's Labor Day weekend.

## Brown bread not always 'whole wheat'

Some consumers mistakenly think that all brown bread is whole-wheat, when it's not, says a Texas A&M nutritionist.

Dr. Alice Hunt explains that by law, bread that is labeled "whole wheat" must be made from 100 percent whole-wheat flour. "Wheat bread," however, may be made from varying proportions of enriched white flour and whole-wheat flour. The type of flour present in the largest amount is listed first on the bread label, she says.

Sometimes the dark color in bread is achieved with caramel coloring, which would also be listed

THE HASKELL FREE PRESS Established January 1, 1886 PUBLISHED EVERY THURSDAY P.O. DRAWER 1058 HASKELL, TEXAS 79521 Don Comedy...Publisher Wendell Faught...Editor Lisa Shaw...Business Manager Mary Kennedy...Production Entered as second-class matter at the post office at P.O. Drawer 1058, Haskell, Texas 79521 under the Act of March 3, 1879. (USPS 237-040) SUBSCRIPTION RATES: In Haskell and adjoining counties, one year, \$12.62; six months, \$10.51; two years, \$24.18; Elsewhere in Texas, one year, \$15.77; six months, \$13.67; two years, \$30.49; (tax included); outside Texas, one year, \$17.50; six months, \$15.50, two years, \$34.00. NOTICE TO PUBLIC—Any erroneous reflection upon the character, reputation or standing of any firm, individual or corporation will be gladly corrected upon being called to the attention of the publisher. MEMBER 1986 TEXAS PRESS ASSOCIATION

TEXAS TRAILS LONE STAR STATE HISTORY by DAN BROWN LAWMAN NOT BUFFALO HUNTER... Bat Masterson was one of the 29 defenders at Adobe Walls during the outpost's attack by 700 Comanche and Kiowa Indians on June 27, 1874. He survived the ordeal, but apparently it impressed him so that he soon gave up his career as a buffalo hunter. In his next job, hunting outlaws in Kansas instead of buffalo in Texas, he became Dodge City Kansas' most famous lawman. HASKELL NATIONAL BANK 864-2631 • 601 N. First Haskell, Texas • Member F.D.I.C.

WE GIVE  WE GIVE  WE GIVE  WE GIVE  WE GIVE  WE GIVE  WE GIVE  WE GIVE  WE GIVE  WE GIVE  WE GIVE 

# M SYSTEM

Your FRIENDLY

## AFFILIATED SUPER MARKETS

Haskell, Texas  
Where Your Dollar Buys More

Tuesday & Wednesday is Double Stamp Day!  
(With The Purchase of \$3.00 or More)

### DOUBLE COUPONS TUESDAY & WEDNESDAY

We will redeem all manufacturer cents off coupons for double their value up to \$1.00 in value when the product is purchased. Limit 1 coupon for item. This policy does not include retailers, food stores, free coupons, cigarette or tobacco coupons or refund certificates. The total redemption will not exceed the value of the item.  
(Double coupons good at Haskell store only)

Store Hours: 8am-8pm  
Mon. Sat.  
Sun., 8am-7pm

W.I.C.



QUALIFIED

Prices Good Sunday, August 24  
Thru Saturday, August 30

MINUTE MAID FROZEN  
**ORANGE JUICE**  
Regular Country Reduced Acid  
**89¢**

PRICE SAVER  
**BLEACH** **65¢**  
GALLON JUG

SHURFRESH  
**ICE CREAM**  
All Flavors  
**179**  
HALF GALLON ROUND CARTON

LABOR DAY  
LIBBY'S  
**VIENNA SAUSAGE**  
5 OZ. CANS **\$2.00**

COMSTOCK CHERRY  
**PIE FILLING**  
Regular Line Drink  
**139**  
20-oz. Can

BANQUET FROZEN  
**Dinners**  
Assorted Kinds  
10-oz. to 11-oz. Pkg.  
**88¢**

Price's Pimento  
**Cheese Spread**  
14-oz CTN **189**

T-BONE  
**Steak** ..... Lb **329**  
BONELESS BEEF  
**Brisket** ..... Lb **95¢**  
Boneless Top Sirloin  
**Steak** ..... Lb **265**

SHURFRESH  
**Margarine**  
1-Lb. Pkg. Qtrs.  
**38¢**

LABOR DAY  
FRESH FROSTED FRYER  
**Leg Quarters**  
LB **47¢**

HORMEL  
**Little Sizzlers**  
Regular or Spicy  
12-oz PKG **125**  
OAK VALLEY FARMS BONELESS  
**TURKEY HAMS**  
2 to 3 Lb Avg. **1.19** LB

LABOR DAY  
SHURFRESH  
**SLICED MEATS**  
All Varieties  
12-oz PACKAGE **99¢**

Skinner  
Assorted Spaghetti, Noodles,  
or Short Macaroni  
7-oz. Pkg. **Free**  
BUY 1-GET 1

Texsun Grapefruit  
**JUICE**  
46-oz CAN **99¢**

FRENCH'S SQUEEZE  
**MUSTARD**  
16-oz. Bottle **89¢**

fresh NUTRITIOUS DELICIOUS  
**PRODUCE**  
LABOR DAY  
Fresh White  
**Mushrooms**  
8-oz. Package  
**99¢**

LABOR DAY  
LARGE VINE RIPE  
**Tomatoes**  
3 Lbs. **1.00**

LABOR DAY  
FRESH SWEET  
**Corn**  
7 EARS **1.00**

White Seedless  
**GRAPES**  
Lb. **69¢**

LABOR DAY  
TENDER YELLOW  
**ONIONS**  
6 Lbs. **1.00**

Fresh Crisp  
**CARROTS**  
2-LB BAG **59¢**

LABOR DAY  
LARGE CALIFORNIA  
VINE RIPENED  
**PEACHES**  
Delicious and Sweet!  
Lb. **69¢**

LABOR DAY  
MIX OR MATCH!  
**Red Radishes or  
Green Onions**  
4 FOR **1.00**

LABOR DAY  
VAN CAMP'S  
**Pork and  
Beans**  
3 16-oz. CANS **1.00**

REG. or BUTTER FLAVOR  
**SHORTENING**  
**CRISCO**  
3 LB. CAN **\$1.99**

KRAFT ASST'D.  
**BARBECUE SAUCE**  
18 OZ. BTL. LIMIT 2  
**77¢**

LABOR DAY  
**Coke**  
All Varieties  
12-oz CANS  
6-PACK **1.29**

LABOR DAY  
KRAFT REGULAR OR LIGHT  
**MIRACLE WHIP**  
32-oz. JAR **1.59**

LABOR DAY  
**DELTA PAPER Towels**  
JUMBO ROLL **39¢**  
(Limit 3)

LABOR DAY  
**DELTA Bathroom TISSUE**  
Assorted Colors  
4-Roll Pack **99¢**

LABOR DAY  
SHURFRESH  
**MACARONI & CHEESE Dinners**  
7 1/4-oz BOXES **4.100**

LABOR DAY  
**BREAST 'O CHICKEN TUNA**  
Chunk Light Oil or Water Pack  
6.5-oz CAN (Limit 2) **59¢**

LABOR DAY  
BAG CANDIES Shurfine..... 3.5-oz to 8.26-oz Pkg **2.100**  
POLISH DILL STRIPS WEIJESKE WYROBY..... 24-oz Jar **1.39**  
Charcoal Lighter Fluid Shurfine..... 32-oz **99¢**

LABOR DAY  
PRICE SAVER  
**Charcoal**  
10-Lb. Bag (Limit 1) **99¢**

LABOR DAY  
LAY'S  
**POTATO CHIPS**  
ALL TYPES 6 1/2-oz. - 7-oz. **99¢**

LABOR DAY  
PRICE Saver  
**CUT GREEN BEANS or SWEET PEAS**  
MIX OR MATCH!  
16-oz and 17-oz CANS **4 FOR 1.00**

STAMP PRICE SPECIAL  
Shurfresh  
**Homo Milk**  
1/2 gallon **45¢**  
With one SPS Filled card

STAMP PRICE SPECIAL  
Shurfresh  
**Large Eggs**  
dozen **29¢**  
With one SPS Filled card

STAMP PRICE SPECIAL  
M-System  
**Bread**  
1 1/2 lb loaf **5¢**  
With one SPS Filled card

STAMP PRICE SPECIAL  
Hefty  
**Foam Plates**  
50 ct **89¢**  
With one SPS Filled card

STAMP PRICE SPECIAL  
Swanson  
**Chicken Broth**  
14 oz **5¢**  
With one SPS Filled card

WE GIVE  WE GIVE  WE GIVE  WE GIVE  WE GIVE  WE GIVE  WE GIVE  WE GIVE  WE GIVE  WE GIVE  WE GIVE 

# Sagerton Community News

Jimmy and Judy New, Bill and Margie Hertel have just returned from a vacation of some of the western states. They did sight seeing in Yellowstone Park, the Teton Mountains, Mesa Verde National Park in Colorado, Aztec Ruins in New Mexico, Buffalo Bill Historical Center in Cody, Wyoming, as well as Utah, Montana and Idaho. We all enjoyed the beautiful green trees, mountains and clear mountain streams.

Recently Bill and Margie Hertel were in Seguin visting with Vicki and Jack Ralph and also visited the Les Baiz of Austin.

Mr. and Mrs. Leonard Kieke, Mr. Herbert Rinn, Mr. and Mrs. Alvin Bredthauer, Mrs. Adela Niedieck, Jennifer, Jimmy Cook went to Abilene Thursday to bowl. Martha Macon of Abilene came to bowl with the group.

Jimmy and Jennifer Cook of Three

Rivers, Texas spent several days last week in the home of their grandmother, Mrs. Adela Niedieck, also in Haskell with Mr. and Mrs. Dickie Greenwood and Adam.

The Sagerton Hobby Club members went to eat at Cahoots in Abilene Thursday night which everyone seemed to enjoy. Those who attended were: Mr. and Mrs. Delbert LeFevre, Mr. and Mrs. Clarence Teichelman, Mr. and Mrs. Gene Teichelman, Mr. and Mrs. J. B. Toney, Mr. and Mrs. Alvin Ulmer, Mr. and Mrs. Bill Hertel, Mr. and Mrs. Johnny Teichelman, Mrs. Adela Niedieck, Mr. Herbert Rinn, Jimmy, Jennifer Cook, Mr. and Mrs. Alvin Bredthauer, Mr. and Mrs. Herbert Stremmel, Mr. and Mrs. Arthur Knippling.

Mrs. Dickie Greenwood and Adam of Haskell spent the weekend in the home of Mrs. Adela Neidieck while

Dickie went on a business trip.

Bill Tabor from Dallas spent the weekend in the home of his mother, Mrs. John T. Brooks and Aunt Beulah Mae Summers.

Emmalee Bivins of Denton is visiting in the home of her grandparents, Mr. and Mrs. Joe Clark.

Mr. Charles Clark, Mr. and Mrs. Reece Clark, Mr. and Mrs. Joe Clark, Mrs. Zetta Clark went to Holliday to attend the funeral of Mrs. Vera Buck, sister of Mrs. Izetta Clark.

Mr. and Mrs. Sam Neinst Mr. and Mrs. Reece Clark played 84 in the home of Mr. and Mrs. Alvin Ulmer Saturday night.

Mrs. Reece Clark, Mrs. Mozell Monske, Mr. and Mrs. Herbert Lammert played 84 in the home of Mr. and Mrs. G. W. LeFevre Sunday night.

The Kainer reunion was held in the Sons of Hermann Hall Saturday with nearly all of the Kainer children being there. Those who attended were Mr. and Mrs. J. C. Kainer, Kim and Ashley, Mr. and Mrs. Roland Rinn, Mr. and Mrs. Gene Bounds, Mr. and Mrs. Alvin Bredthauer, Mr. and Mrs. Bill Barnett, SP4 and Mrs. Jeff Barnett and Riley, (Jeff has just returned from Korea, will be stationed in Fort Polk, LA.) Mr. and Mrs. Donny Doster, Mr. and Mrs. Wilbur Wilson, Warren, Cody, and Russell, Mr. and Mrs. Bill Wedeking, Mr. and Mrs. Kenneth Bradshaw, Cherrie Lou and Jake, Mr. and Mrs. Micky William and Lacy, Mrs. Lucille Bradshaw, Tony Freeman, August Angerman, Mrs. Evelyn Kainer, Mrs. Johnny Manske and Jace, Carol McBay, Tobyn, Shawn and Jamie, Mr. and Mrs. J. D. Kupatt, Jeff Thane, Mr. and Mrs. Marc Thane and Chelsie, Mr. and Mrs. Murry Schroeder, Mr. and Mrs. Homer Lett, Mr. and Mrs. Mildard

Smith and son of Hawley, Mike Faulks, Amy Hubbard.

Mrs. Pearl Schwartz of Snyder came for the funeral of Christine Ender to spend some time with her mother, Mrs. Lillie Lehmann.

Mrs. Pearl Schwartz, Mrs. Lillie Lehmann, Mrs. Helen Lehmann, Mrs. Steven Lehmann, Mlyn, Jennifer, Pastor Mel Swoyer to help Mrs. Alvina Holle celebrate her 78th birthday. Friends that helped Alvina celebrate were Mrs. Laura Parker, Mrs. Adline Letz, Mrs. Elsie Gholson, Mrs. Allen Letz.

Mr. and Mrs. Jan Fouts of Lubbock visited in the home of Mrs. Lillie Lehmann Saturday after they had helped Jan's dad, Aubrey Fouts celebrate his 86th birthday.

Twenty nine youth from Sagerton and fourteen adult sponsors went to Wet 'N Wild water amusement park in Arlington last week. Sponsors for the youth group were Jerry and Shirley Manske, Billy and Kelly Teichelman and Carol McKee from Stamford. Pastor Mel Swoyer, Helen Diers, Clayton and Paula Stegemoeller, Jimmy and Kathy Teichelman and Danny Lammert from Sagerton, Brenda Vahlenkamp and Kathy Anderson from Aspermont.

The youth left Faith Lutheran at 6:00 A.M. Wednesday August 20 and returned home at 12:30 A.M. on Thursday August 21st. They enjoyed a full day of fun in the water. Participating in the group were: Melanie Cedillo, Betty Manske, Kim Diers, Stacey Swoyer, Lori McCoy, Stacy Ray, Jimmy Vahlenkamp, Jennifer Swoyer, Mari Lovvorn, Tony Manske, Michael Manske, Brian Manske, Scott Davis, Kevin White, Misty White, Eleda McKee, Molly McKee, Robert Vahlenkamp, Terry Letz, Marty Vahlenkamp, Greg Teichelman, Chad Teichelman, Jonathan Lammert, Cato Macias, Noll Macias, Stephanie Stegemoeller, Michelle Stegemoeller, Toby Teichelman, and Rinnell Stegemoeller.

The award for "fearless swimmer" went to Molly McKee the girls and Terry Letz for the boys, who both rode the 76 foot high slide called "Der Stuker" and one of the adult sponsors, Jimmy Teichelman rode more rides than any of the kids. It was a fun trip and the youth group

from Faith Lutheran Church plans to go to Wet 'N Wild again next year.

Rev. Herbert Erwin Driessner, former pastor of Zion Lutheran Church in Sagerton, died August 20th at Onalaska, Texas.

He was born September 10, 1916 in Serbin, Texas, the son of Mr. and Mrs. Otto Driessner. He attended elementary schools in Port Arthur and Serbin, Texas. He received his secondary education at Concordia College, Austin, Texas and St. John's College in Winfield, Kansas. He was graduated from Concordia Theological Seminary in St. Louis and was ordained into the holy ministry in June, 1942 at Otto, Texas where he served as pastor of Zion Lutheran Church until 1946. He served Zion Sagerton from 1946 to 1951. St. John's Dumas and Bethlehem, Perryton from 1951 to 1969, Immanuel, Clovis, New Mexico from 1969 to 1973 and Trinity, Eden and Grace, Menard from 1973 to 1979 when he retired from full time pastoral service and moved to Onalaska, Texas. He served as circuit counselor while in the Dumas-Perryton and Eden-Menard congregations.

He married Dorothea Mueller of Mayville, Wisconsin on July 4, 1943. He is survived by his wife, Dorothea

from Onalaska, Jerry of Huntsville, Ronnie of Arlington, Grace of Hobbs, New Mexico, and Karen of Houston. A son Richard preceded his father in death.

In lieu of flowers, memorials may be given to the Rev. Herbert E. Driessner Memorial Fund at Faith Lutheran Church, P.O. Box 1596, Huntsville, Texas 77340 where he was a member.

Mr. and Mrs. Joe Clark and Mr. and Mrs. Leon Stegemoeller attended the funeral of Rev. H. E. Driessner, Huntsville, Texas. From there they visited in the home of Rev. and Mrs. David Adler in the Woodlands.

Mr. and Mrs. Joe Clark and Mr. and Mrs. Leon Stegemoeller attended the funeral of Rev. H. E. Driessner, Huntsville, Texas. From there they visited in the home of Rev. and Mrs. David Adler in the Woodlands.

Mr. and Mrs. Joe Clark and Mr. and Mrs. Leon Stegemoeller attended the funeral of Rev. H. E. Driessner, Huntsville, Texas. From there they visited in the home of Rev. and Mrs. David Adler in the Woodlands.

Mr. and Mrs. Joe Clark and Mr. and Mrs. Leon Stegemoeller attended the funeral of Rev. H. E. Driessner, Huntsville, Texas. From there they visited in the home of Rev. and Mrs. David Adler in the Woodlands.

## Square dance lessons scheduled

Haskellites interested in learning to square dance are invited to attend beginner classes being offered by the Seymour Squares.

The two-hour classes begin at 7:30 p.m. Sept. 11 in the Senior Citizens building on Belknap Street in Seymour.

Sponsors say that people of all ages are welcome. They add that if anyone who attends three lessons is dissatisfied, he or she can drop out and will not be charged for the lessons.

Leon Ivey of Munday, regular caller for the Seymour Squares, will be instructor.

For more information, call 888-2450 or 888-3095.

Rollmaster memo pad. Uses 3 7/16" adding machine tape. Perfect for telephone messages, grocery lists, game scores, office messages, etc. **Haskell Free Press.**

### Tumbling Classes

Starting Saturday, Sept. 6th  
at  
**The Fitness Shop**  
1303 N. Ave 1  
Haskell, Texas

2 Classes 5:30 to 6:30 3-6 yrs.  
6:45 to 7:45 7 & up

**\$16.00 per month**  
Limited Classes - Sign up Now

**Sheree Dumas**  
864-2536 or 864-3794 after 6:00

Sliced									
<b>Bacon</b>	No. 1 lb								<b>\$1.69</b>
Gooch									
<b>Wieners</b>	Pkg.								<b>89¢</b>
Owens									
<b>Sausage</b>	2 lb. Bag								<b>\$3.59</b>
<b>Potatoes</b>	U.S. No. 1 10 lbs.								<b>\$1.39</b>
Premium									
<b>Crackers</b>	1 lb Box								<b>89¢</b>
Dinty Moore									
<b>Beef Stew</b>	24 oz Can								<b>\$1.39</b>
Lays									
<b>Potato Chips</b>	Reg. \$1.39 Pkg								<b>99¢</b>
Folgers									
<b>Coffee</b>	1 lb								<b>\$2.89</b>
Parade									
<b>Milk</b>	Gallon								<b>\$1.89</b>
Hormel									
<b>Potted Meat</b>	3 oz. Can 4 for								<b>\$1.00</b>
Del Monte									
<b>Pears</b>	16 oz can								<b>69¢</b>
Bounty									
<b>Mini Towel</b>									<b>47¢</b>
<b>POGUE GROCERY</b>									
—Extra Parking Behind The Store. Home Owned and Operated—									
113 North Avenue E      Phone 864-2015      Haskell, Texas      Thurs. Fri. Sat. Specials									

## Dale Bullenger winner of rifle

Dale Bullenger was winner of the gun given away by the Haskell Rotary Club during its recent Gun Show.

It was a model 10 Ruger automatic rifle.

**SAVE \$20 ON 10K GOLD**

**SAVE \$40 ON 14K GOLD**

**BIG BOLD GOLD SALE! NOW THRU SEPT. 30th**

**ArtCarved H.S. Class Rings— All with Custom Options FREE!**

Prices like these don't last long. So make your big bold move before September 30 and wear the best gold class ring— ArtCarved.

This offer expires Sept. 30, 1986 and is to be used only for the purchase of 14K and 10K gold ArtCarved H.S. class rings.

**ARTCARVED CLASS RINGS**

**Bassing Jewelry**

Jewelry - China - Gifts

Phonia Box 86

1-817-864-2548 Haskell, Texas 79521

Bring This Ad

## 5 Ways to Accentuate the positive!

For every checking account need, Olney Savings has a positive answer. In fact, we have five great checking accounts, and they're about as positive as checking accounts get — because they all pay interest! Plus they offer many other positive features, too. For instance:

- +** **The Olney One Account**  
Earns market rates, unlimited checking, free first order of checks, MPACT Card available and no service charge (with minimum balance of \$1,000).
- +** **The Olney Savings Check Club**  
Earns interest, free notary service, free personalized corporate style checks, free money orders and traveler's checks, free credit card registration, travel and entertainment discounts, no service charge (with monthly membership fee), monthly magazine and much more.
- +** **The Olney Savings Super Checking Account**  
Earns market rates, free personalized checks, free notary service, free money orders and traveler's checks, free MPACT Card, free membership in the Olney Savings Check Club, and many other benefits. \$2,500 minimum.
- +** **The Olney Savings Checking Account**  
Earns interest, free first order of checks, no service charge (with minimum balance of \$500), free checking for Senior Citizens and students, free notary service and more.
- +** **The Olney Savings Commercial Checking Account**  
Earns interest, truncated accounts and non-truncated accounts (checks returned in statements or carbon copies only), free traveler's checks and money orders, treasury tax and loan depository, no service charge (if required balance maintained), Visa and MasterCard services.

For checking account service that always treats you and your money positively, visit the Olney Savings near you today. Our interest bearing checking accounts are just some of the many positive ways we can help you reach your financial goals. Come see us soon. Or call and we'll come see you.

### OLNEY SAVINGS

We're neighbors. You can believe in us.

Member F.S.I.C.

Abilene (2) • Albany • Anson • Archer City • Azle • Bowie • Boyd • Bridgeport • Buckenridge • Brownwood • Burk Burnett • Cusco • Cleo • Coleman • Comanche • Cross Plains • Crowell • D'Arville • De Leon • Eastland • Electra • Gainesville • Graham • Haskell • Holliday • Jacksboro • Nacoma • Olney • Ranger • Seymour • Snyder • Stephenville • Throckmorton • Vernon • Weatherford and Wichita Falls. (2)

# Plans discussed by Band Boosters

The Band Boosters met at 6:30 p.m. Aug 25, 1986 in the band hall. Ann Johnston, president, opened the meeting with the need for filing the various chairman positions for the operation of the concession stand. Mr. Wilke asked the club to purchase a combination Xylophone, the motion was made and voted to be purchased. The club also made plans

to sell Gold Adult Polo Shirts and children T Shirts at the home football games. Plans for a fall festival were discussed. The meeting concluded with a tour of the newly constructed concession stand. Volunteers are needed to complete the finishing touches of the new building and have it ready for operation for the 1st game of the season on Sept. 5.

The next meeting is scheduled for Sept. 15th at 7:00 p.m. in the band hall.

## City to continue firemen's pensions

Widows of five former Haskell firemen now drawing pensions will continue to get their monthly checks even though the state has discontinued its participation in the program.

City councilmen voted last Tuesday to continue the payments, which total about \$70 a month. In the past, the state has reimbursed the City for half of the pension total.

Only those already drawing pensions are affected.

## Lights for sale

Haskell High School has 55 old style "school house" lights it would like to sell.

Anyone interested in buying one or all of the lamps should contact Principal Clayton Neal, 864-2848.

Highlight your life — New Bic Erite liner. 4 fluorescent colors including yellow, blue, pink & green. *Haskell Free Press.*



## STENHOLM FUNDAY

U.S. Congressman Charlie Stenholm and his family pose in front of the Bethel Lutheran Church. From left, they are Courtney, Chris, the congressman, Cary, and wife Cindy.

## Haskell Livestock Auction

All feeder cattle were \$1 to \$2 higher Saturday at the weekly sale at Haskell Livestock Auction.

Stocker cattle and pairs were steady with good farmer participation. There was a heavy run of 1,722 head of cattle, nine hogs and five sheep, said Gary Tate.

Butcher calves: choice 54-56; good 50-54; standard 45-50; rannies 35-45.

Cows: fat 34-38; cutters 36-41.50; canners 30-36; stockers 40-50.

Bulls: bologna 46-50.90; stockers

50-60; utility 40-46.

Stocker steer calves: choice 80-95; good 70-80; medium 65-70; common 55-65.

Stocker heifer calves: choice 70-80; good 65-70; medium 60-65; common 50-60.

Feeder steer yearlings: choice 60-66; good 55-60; medium 50-55; common 40-50.

Feeder heifer yearlings: choice 58-61.25; good 55-58; medium 50-55; common 45-50.

Cows and calves: good 550-650; plain 400-550.

## BOOT • SHOE • SADDLE REPAIR

Handmade Belts, Billfolds & Chaps

HEADS OR TAILS WESTERN WEAR

Haskell, Texas



# Stenholm Funday scheduled Sept. 6

The first Saturday after Labor Day is a favorite day for U.S. Congressman Charles W. Stenholm of the 17th district and his family and supporters.

The reason—it's Funday, Saturday, Sept. 6. It's a special tribute to Charlie, Cindy and their children Chris, Carey and Courtney, to come home. The event is also the Stenholm for Congress Committee's largest yearly fund-raiser.

Funday begins around 5 p.m. and ends at dark at the Ericksdahl Picnic grounds just two miles from Stenholm's farm home. Volunteers from Stamford and members of the Bethel Lutheran Church spend days and weeks getting ready for Charlie's supporters and friends from 35 counties to arrive, usually 1,500 strong.

Apart from seeing old friends, Stenholm also uses Funday to "show off the district" he's so proud to serve.

Four fellow congressmen will attend the festivities: Les Aspin of

Wisconsin, chairman of the Armed Services Committee; Richard Ray of Georgia, serving on the Armed Services and Small Business committees; Buddy Roemer of Louisiana, serving on Banking, Finance and Urban Affairs Committee and the Small Business Committee; and Ike Skelton of Missouri, serving on the Armed Services Committee, Small Business Committee, the Select Committee on Aging and the Truman Scholarship Foundation.

Tickets to Funday may be purchased for \$10 per person. It's a picnic with all the fixins and field-fresh sliced watermelon too. It's live entertainment.

For tickets or information, call or write the Stenholm Committee, Box 1032, Samford, TX 79553 or phone (915) 773-5521.

Guests are reminded that it may be a good idea to bring their own lawn chairs and to dress casually to enjoy the sights and sounds of Funday.

Call us your news, 864-2686.

Call  
**Nanny Plumbing**  
for all your plumbing needs.  
We offer Theem H/C, Roto-Rooter and Ditch Witch Services, Plus Dependable Service Monday thru Friday 7 a.m. to 5 p.m. Sat.—7 a.m. to 12 noon  
301 S. Ave E 864-3043

**NEW CHANNEL**  
**WEDNESDAY ON CABLE LISSETTE**  
This young performer has been blessed with talent and beauty in rare abundance. She'll dazzle you with both on "Muy Especial."  
**WEDNESDAY AT 8:30 P.M. COMING IN SEPTEMBER**  
**SIN**

**Harmon Cable Communications** Ask The Operator For Enterprise 2406  
Cable TV... Count On It!

CITY OR SPECIAL DISTRICT: HASKELL MEMORIAL HOSPITAL DISTRICT

### CALCULATION OF EFFECTIVE TAX RATE, ESTIMATED UNENCUMBERED FUND BALANCES, AND SCHEDULES

J. L. GRYSOM, tax assessor-collector for Haskell Memorial Hospital District, in accordance with Sec. 26.04, Property Tax Code, have calculated \$ 1.602 per \$100 of value as the tax rate which may not be exceeded by more than three percent by the governing body of the Haskell Mem Hosp without holding a public hearing as required by the code.  
The estimated unencumbered fund balance for Maintenance & Operation fund: \$ -0-  
The estimated unencumbered fund balance for Interest & Sinking fund: \$ -0-  
The following schedule lists debt obligations that 1986 property taxes will pay:

#### CALCULATION OF EFFECTIVE TAX RATE

MAINTENANCE AND OPERATION (M&O) TAX RATE	
1. 1985 total tax levy (1985 tax rate: M&O \$ 1.491 + I&S \$ 0.149) / \$100	\$ 390,416.02
2. Subtract 1985 debt service (I&S) levy	\$ -0-
3. Subtract 1985 taxes on property in territory no longer in unit in 1988	\$ -0-
4. Subtract 1985 taxes for property becoming exempt in 1988	\$ 8.20
5. Subtract 1985 taxes for property appraised at less than market value in 1988	\$ -0-
6. Subtract 1985 taxes used to regain lost 1984 taxes because of appraisal roll errors	\$ -0-
7. Adjusted 1985 M&O levy (subtract #2, #3, #4, #5, and #6 from #1)	\$ 390,407.82
8. 1986 total taxable value of all property	\$ 249,952,606
9. Subtract 1986 value of new improvements added since 1/1/85	\$ 6,396,925
10. Subtract 1986 value of annexed property added since 1/1/85	\$ -0-
11. Adjusted 1986 taxable value for M&O (subtract #9 and #10 from #8)	\$ 243,555,681
12. Divide the adjusted 1985 M&O levy (#7 above) by the adjusted 1986 taxable value for M&O (#11 above) (\$ 390,407.82 ÷ \$ 243,555,681)	\$ 0.001602
13. Multiply by \$100 valuation	\$ 0.1602 / \$100
14. Effective M&O rate for 1986	\$ 0.1602 / \$100
INTEREST AND SINKING (I&S) TAX RATE	
15. 1986 I&S levy needed to satisfy debt	\$ -0-
16. 1986 total taxable value for all property	\$ -
17. Divide the 1986 I&S levy (#15 above) by the 1986 total taxable value (#16 above)	\$ -0-
18. Multiply by \$100 valuation	\$ -0-
19. Effective I&S rate for 1986	\$ -0-
APPRAISAL ROLL ERROR RATE	
20. Rate to raise the 1985 levy because of appraisal roll errors (\$ - ÷ \$ ) × \$100	\$ -0-
21. Add rate to regain 1985 taxes lost because of appraisal roll errors (\$ - ÷ \$ ) × \$100	\$ -0-
22. Total rate to adjust for appraisal roll errors	\$ -0-
TOTAL EFFECTIVE TAX RATE FOR 1986	
23. Effective M&O rate (#14 above)	\$ 0.1602 / \$100
24. Add effective I&S rate (#19 above)	\$ -0-
25. Add rate to adjust for appraisal roll errors (#22 above)	\$ -0-
26. 1986 Effective Tax Rate	\$ 0.1602 / \$100
* 1986 Effective Tax Rate is the tax rate published as required by Sec. 26.04, Property Tax Code.	
27. Rate required for additional indigent health care services (\$ - ÷ \$ ) × \$100	\$ -0-

# NOW! LOWEST PRICES EVER!

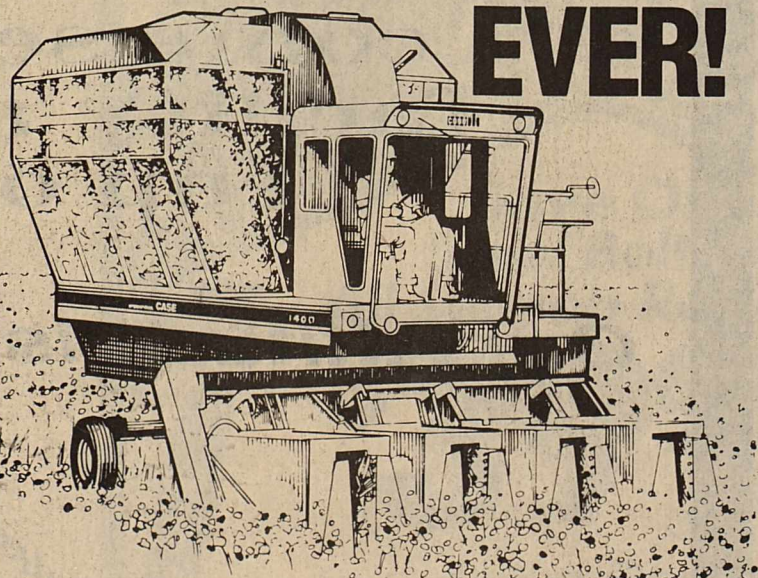

## Case International 1400 Cotton Harvester—2, 3 or 4-row

Right now, is the time to buy a new Case International cotton harvester, the most productive you can own. Prices have never been as low, and we have them in stock, ready for immediate delivery.

**4 Row Complete \$29,500.00**

Sale over this Sat. at Noon

Come in now for all the details.



# Richardson Truck & Tractor

Haskell, Texas

864-3474

## Don't Miss The Bus!

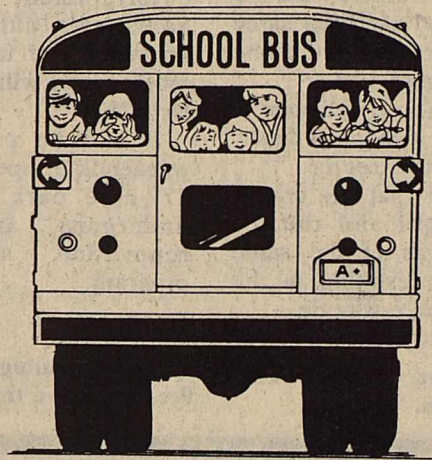

Catch us and get on board for the right savings plan. In today's economy, make your money travel a safe route. Depend on our banking experts to get you where you want to go, with a driver who knows the way—that's us! School time is just around the corner; please drive with care! We bring you this back-to-school safety message in the interest of child safety.



Post Office Box 10  
Phone (817) 997-2216  
Rule, Texas 79547

## Discovery World Pre-School & Child Care Center (Director: Vickie Josselet)

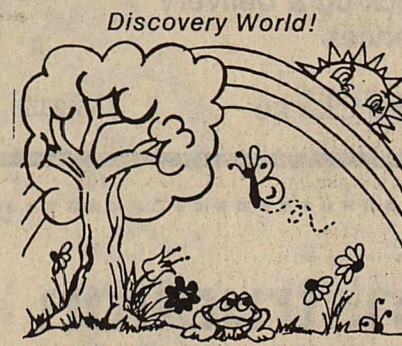

702 South 2nd  
817-864-3723 Center  
817-864-2744 Director's Home

Door will open at 7:40 A.M. Mon - Fri & Close at 5:30 P.M. We will follow the same Holiday schedule as the Haskell public schools.

### Daily Schedule:

Mon - 8:30-11:30 2 yr. olds \$7.00 day  
Tue & Wed 8:30-11:30 3 yr. olds \$6.75 per day \$13.50 per wk.  
Thur. & Fri 8:30-11:30 4 yr. olds \$6.75 per day \$13.50 per wk.

### Thur. & Fri. Only

Children from the morning groups may bring a sack lunch and stay all day for \$10.50 per day. Please register as soon as possible if you want this special.

### Afternoon Care for the Public School Children

Kids will be picked up by a Discovery World employee at 2:30 & 3:30. A fee of \$1.25 per hour will be charged for the first child. Any additional children from the same family will be charged \$1.00 per hour.

Parents who have not called and confirmed your reservation made last year, please do so.

If you would like to visit the center before the opening date please feel free to call and make an appointment.

817-864-2744 Director  
817-864-3723 Center  
(Space still Available)

## Knox City questions water rate

Another member of the North Central Texas Municipal Water Authority has questioned its billing. Knox City secretary Terry Anderson said Monday that it appears that city is being overcharged for the water it purchases from the Authority.

Except for saying Knox City's complaint is similar to Haskell's, she did not elaborate.

Last week the Haskell City Council voted to withhold \$10,200 from its September payment to the Authority. The City maintains that Haskell's minimum charge for water this year should be figured at 46.1 percent of the aggregate consumption of the four member cities during the previous year. The City was billed at 49.1 percent.

## Service clubs tie for honors in crankoff

The second annual Ice Cream Crankoff, sponsored by the Haskell Chamber of Commerce at Saturday's Summer Sizzler, resulted in a three-way tie among the Lions Club, Kiwanis Club and Rotary Club, according to chairman Kay Smith.

The hand-crank freezers were the same capacity, and each the same brand. Competitors used the same recipes for the ingredients.

Each team had three men: one to crank, one to refill with ice and salt, and one to sit on the freezer.

Judges decreed that the cranks were equally tight and the ice cream in each was of the same consistency, thus resulting in the declaration of a three-way tie.

Thank you for reading The Haskell Free Press.

## Haskell School Menu

September 1-5  
LUNCH  
Monday

No School

Tuesday

Tuna Sandwiches & Pimento Cheese Sandwiches  
Tater Tots & Catsup  
Pickle Spears  
Sliced Peaches  
Milk

Wednesday

Taco Salad  
Grated Cheese  
Lettuce & Tomatoes  
Pinto Beans  
Cornbread & Butter  
Ice Cream  
Milk

Thursday

Pizza  
Corn  
Slaw  
Applesauce  
Peanut Butter & Crackers  
Milk

Friday

Cheeseburgers  
Lettuce, Tomatoes,  
Pickles & Onions  
French Fries & Catsup  
Pineapple Slices  
Milk

BREAKFAST

Monday

No School

Tuesday

No Breakfast

Wednesday

Grape Juice  
Cereal  
Milk

Thursday

Orange Juice  
Buttered Toast  
Milk

Friday

Fruit Juice  
Pancakes & Syrup  
Milk

## Information day to be Thursday in Graham

State Rep. Rick Perry of Haskell will be special guest at an area information day to be held today (Thursday) in Graham by the Texas Agricultural Extension Service.

The program, to be in the lobby of the Graham National Bank, will review educational programs conducted by the agency for the adults and youth of counties of the 64th legislative district. The public is invited.

The program begins at 7:30 p.m. Participating in the information day will be community leaders from the eight counties making up the 64th district, members of the Extension County Program Building Committees, citizen groups who assess county needs and determine program efforts, volunteer leaders of 4-H and other extension programs and county extension agents.

## Eight booths available for show

Eight booths remain to be rented for the County Arts and Crafts Sale scheduled for Saturday, Sept. 27 during the Haskell County Fair.

The sale will be from 9 a.m. until 10 p.m. Consigners may begin setting up at 7:30 a.m. The sale will be in the building at the fair grounds which has been used in the past to display youth exhibits.

Booths will be approximately 6x12 feet and will rent for \$20. One five-foot table and two chairs will be furnished.

To reserve a booth, send your name, mailing address and phone

number, along with \$20, to Mrs. Philip Martin, 1401 N. Ave. K, Haskell, TX 79521. Checks should be made payable to the Haskell County Fair Association. Money will not be refundable after Sept. 15.

## Around town

Kerry and Kathy Kemp visited with their parents, Mr. and Mrs. Giles M. Kemp. Kerry is to enter law school at Texas Tech. Kathy is a junior at Texas Tech.

## "La Nueva Vida"

KDWT - AM - 1400

Cada Domingo  
a Los 9:30 A.M.

Escuchen Ustedes

## Shotgun Shells

12 ga 7 1/2-8's  
20 ga 7 1/2-8's

\$4.99 box

-.50 mail in rebate

\$4.49 your net cost

Conrad Roewe's  
Sport-About  
of Haskell



817-864-3891  
402 N. 1st  
Haskell, Tx 79521

We started packing boxes Friday afternoon and it got cloudy--  
We started moving Saturday and it started to sprinkle--  
We opened the doors of our new building Monday morning and it started to rain--  
We would like to take credit for the rain, but probably can't--  
So instead, we'd like to invite everyone to come see our new facility and enjoy a cup of coffee.

Our Attitude is Your Advantage



First National Bank  
HASKELL TEXAS

Watch for our Grand Opening

Member FDIC

One Hour Photo Service offered on Film Developing & Prints  
Latest Equipment - Competitive Prices



\$1.00 off  
On Processing, per roll with Coupon  
Specials Good Thru September 3

Kodak and Fuji Film For Sale  
Phone 864-2951

Johnson's Kis Photo

OWNED & OPERATED BY LORAIN & BOBBIE JOHNSON  
West Side of Square - Haskell

## THE WOOD SHOPPE

•Upholstering

Many Samples Including 'Country Miniatures'

•Custom Furniture

Built In Shop

Free Estimates-Pick-up & Delivery  
References

400 1/2 S. Third

Charles Clarke

658-3658

## Turner Construction

Custom Built Homes, Cabinets & Remodeling

FREE ESTIMATES

Call Day or Night  
658-3165  
O'Brien, Texas

LOOK

In Abilene call:  
Jim Eubanks  
677-6436

In Haskell call:  
Allen Baugh  
864-3390

At a Very Reasonable Price  
Specializing in  
Dye Co. &  
Professional Carpet Cleaning

Complete Water Damage Services  
Cleaning \* Tinting \* Dyeing



## Booster Club gives report on activities

The Haskell Indian Booster Club met Monday night in the Ag building and voted to give away \$50 at a drawing during the last home football game. This will be done to provide incentives for joining the club.

It was reported that the carpet for the field house has been paid for and that cushions and caps will be ready to be sold at the first football game on Friday, Sept. 5. Both cushions and caps will sell for \$5.

A barrel has been painted for each varsity player and manager by Bill Thomas. Names, numbers and decals must be put on each barrel. Work night will be Tuesday, Sept. 2, at 7:30 p.m. in the old industrial arts building. Barrels will be put out around town on the mornings of home games and will be moved to the football field for the night's game.

The club's idea of designating a certain amount of money toward each sport was discussed but it was decided that coaches would be asked their feelings about such a program.

The group discussed the hamburger supper as a money-making project. A date will be set by the next meeting.

Members viewed the film of the Aspermont scrimmage.

You're reading The Haskell Free Press, and we thank you!

# Indian performance impresses coaches

Coaches were well pleased last Friday with the Haskell Indians' performance in a scrimmage at Aspermont, but hope for improvement this Friday when they travel to Bronte for their last pre-season warmup.

Bronte, a Class A school near San Angelo (120 miles from Haskell) returns 10 offensive and 10 defensive starters from its 1985 team and is favored to win its district. The scrimmage begins at 6:15 p.m. As was the case last week, the junior varsity will take the field first.

Against Aspermont last Friday, the Indian varsity accumulated 400 yards in 40 offensive plays. Aspermont managed 46 yards in 43 plays.

While holding Aspermont scoreless, the Indians scored four touchdowns, and had three more called back. Stephon Brockington rambled 70 yards for a touchdown on the first offensive play by the varsity. He also had a 35-yard touchdown run. Another 45-yard run was called back.

Mark Young pleased coaches with his running from the quarterback position. He had a 45-yard run called back. Playing fullback, the Haskell junior clicked off a 30-yard scoring run.

Pat Perez handled the quarterback position well. Coaches said that he looked real good from a mechanical standpoint. He also completed a pass, the only one the

Indians attempted during the scrimmage.

A third quarterback candidate, Chan Guess broke three good gainers. He had a touchdown on a 1-yard sneak.

Joel Torres had a 50-yard touchdown called back by a penalty. Haskell's offensive line got an "A" rating from the coaching staff. Starters were Jeff Neal and

Ponciano Lopez at ends, Marty Martinez and Andy Griffith at tackles, Matt Lane and Joey Thomas at guards and Bo Watson at center.

Other offensive backs who showed up well included Paul Harvey, Derrick Billington, Stephen Rodriguez and John Castillo. Harvey, Billington and

Rodriguez were singled out for their blocking and Castillo for his running.

The defensive team which limited Aspermont to little more than one yard per play had Perez and Louie Torres at ends; Thomas and Watson at guards; Griffith and Martinez at outside linebackers; Harvey at middle linebacker; Young and Rodriguez at cornerbacks; Joel Torres at strong safety; and Billington at free safety. Another defensive standout was end Edward Nava.

Fred Shaw, who was held out of action due to a leg injury, is coming along well. He probably will not see action in the scrimmage against Bronte, but is expected to be fully recovered by the time the Indians open the season against Munday Sept. 5.

## Rule Boosters plan projects for new year

Rule Bobcat Booster Club members discussed the sale of Bobcat stadium cushions and Bobcat caps at the Jayton scrimmage Friday when they met Monday. The scrimmage will begin at 6 p.m.

Memberships in the club will be on sale at the game and will be available from Molly Cannon, secretary, and all club members. Membership fee for the year is \$5.

All parents and fans are urged to buy their memberships and attend the meetings. Video tapes will be shown of the Bobcat games.

Next club meeting will be at Rule High School at 7:30 p.m. on Sept. 8. There will be no meeting Sept. 1 because of the Labor Day holiday.

# Sidelines

The no-pass, no-play provision of HB 72 will not be effective during the first six weeks of the new school year. As long as they meet other eligibility requirements, all football players will be eligible for the first six weeks of activity, even if they failed a subject in the last grading period.

While the Indians won't have anyone ineligible for under achievement when the season starts, they are losing one solid performer for "over achievement." Val King had enough credits to graduate a year early, an option he took, thereby giving up his senior year of eligibility.

Four former Munday Moguls have signed athletic scholarships to Panhandle State University in Goodwell, Okla.

Hollis Adams, Jerry Shields and Terry Shields, recent Munday High grads, and Frankie Lee Stinnett, 1984 grad, will be attending Panhandle. All will play football, while Jerry Shields and Stinnett will also run track.

This brings to eight the number of Moguls now attending college on athletic scholarships. Dent Offutt, Kregg Sanders and Tim Collier will play football for North Texas State University, and Todd Thompson has accepted a track scholarship at Baylor.

Quanah, a team the Indians host Sept. 26, will have 21 seniors on its football team this year. Among them is Trent Tabor, who was the starting quarterback last year until

an early-season injury sidelined him.

Bronte, a team the Indians scrimmage this Friday, replaces Knox City on the Haskell scrimmage schedule.

Since the Indians will play Knox City in a regular game, Oct. 3, coaches had to find someone else for a scrimmage.

## Turkey shoot this weekend by Rule Lions

A turkey shoot is scheduled this weekend a mile south of Rule on SH 6.

Sponsored by the Rule Lions Club, the turkey shoot will be from 2 p.m. until dark Friday, and from 9 a.m. until dark Saturday.

The shoot is for shotguns only. The cost will be \$3 per shoot. Prizes will be shotgun shells.

Ammunition and guns will be available, as will refreshments. No alcoholic beverages will be allowed. For more information, contact Roy Wilson (997-2730).

## County Fair

All exhibits, except livestock, at this year's Haskell County Fair will be at the Civic Center. The fair begins Sept. 23 and runs through Sept. 27.

## Mud Shack Ceramics

214 Hamilton - Stamford, Texas

Grand Opening Sept 2, 1986 Refreshments 8-10 a.m. New greenware items. Duncan Supplies & Specialty items. Decals & etc. We sell Calif. slip in 2 gal. Boxes. Firing done by chart prices.

Sign up for Free Classes Starting soon. Drawing each Sat. in Sept. for \$25.00 Greenware.

Store hours - Closed Mon. Tues - Fri. 8-5 Sat - 8-12

Owners: Manda Harrell & Jackie Glasgow

SCHOOL DISTRICT: Haskell Independent School District

### CALCULATION OF EFFECTIVE TAX RATE, ESTIMATED UNENCUMBERED FUND BALANCES, AND DEBT SCHEDULE

I, J.L. Grissom, tax assessor-collector for Haskell ISD, in accordance with Sec. 26.04, Property Tax Code, have calculated \$ 7759 per \$100 of value as the tax rate which may not be exceeded by more than three percent by the governing body of the Haskell ISD without holding a public hearing as required by the code.

The estimated unencumbered fund balance for Maintenance & Operation fund: \$ 346,952

The estimated unencumbered fund balance for Interest & Sinking fund: \$ 23,253

The following schedule lists debt obligations that 1986 property taxes will pay:

[Expand worksheet as necessary to list debt obligations. If the unit needs additional space, refer the reader to the portion of the notice showing the debt schedule. See examples.]

August 7, 1986

### CALCULATION OF EFFECTIVE TAX RATE

#### MAINTENANCE AND OPERATION (M&O) TAX RATE

1. 1985 total tax levy (1985 tax rate: M&O \$ 7264 I&S \$ 0424 = 7888 / \$100)	\$ 545,235.52
2. Subtract 1985 debt service (I&S) levy	-\$ 29,006.53
3. Subtract 1985 taxes on property in territory no longer in unit in 1986	-\$ 0-
4. Subtract 1985 taxes for property becoming exempt in 1986	-\$ 2,042.12
5. Subtract 1985 taxes for property appraised at less than market value in 1986	-\$ 0-
6. Subtract frozen M&O levy of over-65 homesteads	-\$ 28,108.63
7. Subtract 1985 M&O taxes used to regain lost 1984 levy	-\$ 0-
8. Adjusted 1985 M&O levy (subtract #2, #3, #4, #5, #6, and #7 from #1)	\$ 486,078.24
9. 1986 total taxable value of all property	\$ 72,052,882
10. Subtract 1986 value of new improvements added since 1/1/85	-\$ 1,079,215
11. Subtract 1986 value of annexed property added since 1/1/85	-\$ 0-
12. Subtract 1986 value of over-65 homesteads with frozen taxes	-\$ 7,357,039
13. Adjusted 1986 taxable value for M&O (subtract #10, #11, and #12 from #9)	\$ 63,616,628
14. Divide the adjusted 1985 M&O levy (#8 above) by the adjusted 1986 taxable value for M&O (#13 above) (\$ 486,078.24 ÷ \$ 63,616,628)	\$ .007640
15. Multiply by \$100 valuation	× \$100
16. Effective M&O rate for 1986	\$ 7640 / \$100

#### INTEREST AND SINKING (I&S) TAX RATE

17. 1986 I&S levy needed to satisfy debt	\$ 9,315.00
18. Subtract frozen I&S levy of over-65 homesteads	-\$ 1,579.40
19. Adjusted 1986 I&S levy (subtract #18 from #17)	\$ 7,735.60
20. 1986 total taxable value of all property	\$ 72,052,882
21. Subtract 1986 value of over-65 homesteads	-\$ 7,357,039
22. Adjusted 1986 taxable value for I&S (subtract #21 from #20)	\$ 64,695,843
23. Divide the adjusted 1986 I&S levy (#19 above) by the adjusted 1986 taxable value for I&S (#22 above) (\$ 7,735.60 ÷ \$ 64,695,843)	\$ .000119
24. Multiply by \$100 valuation	× \$100
25. Effective I&S rate for 1986	\$ .0119 / \$100

#### APPRAISAL ROLL ERROR RATE

26. Rate to raise the 1985 levy because of appraisal roll errors	\$ 0- / \$100
27. Add rate to regain 1985 taxes lost because of appraisal roll errors	+\$ 0- / \$100
28. Total rate to adjust for appraisal roll errors	\$ 0- / \$100

#### TOTAL EFFECTIVE TAX RATE FOR 1986

29. Effective M&O rate (#16 above)	\$ 7640 / \$100
30. Add effective I&S rate (#25 above)	+\$ .0119 / \$100
31. Add rate to adjust for appraisal roll errors (#28 above)	+\$ 0- / \$100
32. 1986 Effective Tax Rate	\$ 7759 / \$100

1986 Effective Tax Rate is the tax rate published as required by Sec. 26.04, Property Tax Code.

#### STATE AID/EQUALIZATION ENRICHMENT AID RATE

33. Rate to replace lost state aid or qualify for maximum equalization allotment

# GOODYEAR Labor Day TIRE SALE!

Last big summer holiday! Great chance to save on some of Goodyear's most popular tires! Don't miss this big annual sale! Sale Ends Sept. 6

Save On Tires For Pickups, Vans & RVs!

Wangler Radial \$59.95



Outline White Letter Size	Load Range	FET	SALE PRICE No trade needed.
P205/75R15	S2		\$ 74.95
27-850R14	C		\$ 79.95
P235/75R15	X2	\$ 0.02	\$ 89.95
30-950R15	C	\$ 0.04	\$ 94.95
31-1050R15	C	\$ 1.19	\$ 99.95
31-1150R15	C	\$ 1.19	\$ 114.95
33-1250R15	C	\$ 3.35	\$ 124.95

POPULAR BIAS PLY AT EVERYDAY LOW PRICES

Power Streak II \$32.00

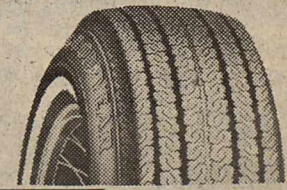

Whitewall Size	Everyday Low Price With old tire	Whitewall Size	Everyday Low Price With old tire
B78-13	\$33.40	H78-14	\$46.55
C78-14	\$35.75	E78-15	\$39.35
D78-14	\$36.95	F78-15	\$41.75
E78-14	\$37.80	G78-15	\$44.80
F78-14	\$40.15	H78-15	\$47.25
G78-14	\$43.70	L78-15	\$49.60

Save On Steel Belted All Season Radials!

\$39.95

P155/80R13 Whitewall. No Trade Needed.

Arriva Radial

- Easy-rolling, long-wearing tread compound
- Dependable wet-dry traction
- Enjoy all-season year-round performance
- Use with front or rear wheel drive

Whitewall Size	SALE PRICE No trade needed.
P165/80R13	\$58.30
P175/75R13	\$58.95
P175/80R13	\$59.95
P185/80R13	\$60.90
P185/65R14	\$66.45
P175/75R14	\$61.20
P195/75R14	\$69.20
P205/75R14	\$73.25
P195/75R15	\$71.65
P205/75R15	\$76.15
P215/75R15	\$79.55
P225/75R15	\$83.05

Just Say Charge It!



You may use the Silver Card<sup>SM</sup> from Citibank or any of these other ways to buy: MasterCard<sup>®</sup> Visa<sup>®</sup>

RAIN CHECK - If we sell out of your size we will issue you a rain check, assuring future delivery at the advertised price.

PRICES, LIMITED WARRANTIES AND CREDIT TERMS SHOWN AVAILABLE ONLY AT GOODYEAR AUTO SERVICE CENTERS. SEE ANY OF THE BELOW LISTED INDEPENDENT DEALERS FOR THEIR COMPETITIVE PRICES, WARRANTIES AND CREDIT TERMS.

DO YOURSELF A FAVOR, GO TO GOODYEAR

7 GOOD REASONS TO SHOP WITH US

- Customer Satisfaction
- Convenience Locations
- Tire-buying Assistance
- Full Tire Selection
- Service For Your Car Or Light Truck
- Servicing Goodyear's National Accounts
- Quick Credit

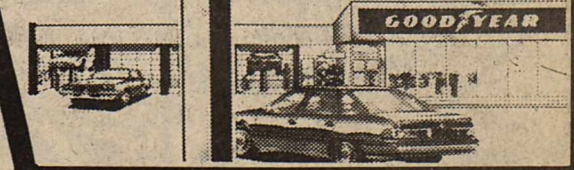

# Anderson Tire Co.

206 S. Ave E

Stamford, TX 75783

## Many families face questions about aging

Does grandma have to go to a nursing home? Can dad manage in that big house all alone? How do you cope with the demands of raising teenagers and mother's illness at the same time?

These are the kinds of questions faced by many families with aging members.

"Between 80 and 90 percent of the care needed by elderly persons is provided from within the family," says gerontologist Dr. Judith Warren.

"Sometimes these situations become unsatisfactory, either because the elder is not receiving necessary support, or because one member of the family has been burdened with almost all of the caregiving duties," she adds.

Family members may also feel the situation can't be changed, when in fact there are resources they can use to discover alternative approaches to their caregiving responsibilities, says Warren, a specialist with the Texas A&M Extension Service home economics program.

The gerontologist points out that family members can learn something about coping with their situation by attending courses on caregiving offered through county extension offices, community colleges, health care or other organizations.

Books and publications on subjects such as coping with senility, the aging process or dealing with an Alzheimer's patient are available from the same sources. County extension offices have a letter series on "Adult Children—Aging Parents" with information for families.

"Family members can also talk to someone with special knowledge, such as the aging parent's doctor, a geriatric specialist, family counselor or social worker who can help them identify possible solutions to caregiving problems," Warren remarks.

Local sources for families include the nearest area office on aging. Staff members at this office will have information on adult day-care services, home care and visiting nurse services as well as nursing homes.

Once you have located available options for caregiving in your community, it's important to have a family conference which includes all family members, not just those who are doing most of the care, Warren emphasizes.

"The elder should be involved, if possible, to express his or her needs and wants," Warren says.

In a family conference, members can discuss and decide on ways to provide needed care and how to share caregiving tasks, along with

the financial and emotional demands of caring for an elderly parent.

"This type of meeting may not be easy, and will probably have to be repeated as the aging parent's situation changes," Warren observes. "But it can result in improved care for the elder and better relations among family members who care for and about that person."

### Stenholm to be hearing witness

Congressman Charles Stenholm will be the opening witness next month for hearings on reforming the Davis-Bacon Act, the 55-year-old federal law that sets wages for public construction projects.

The Texas Democrat, a leader of the Davis-Bacon reform movement since coming to Congress, agreed to begin testimony for the Sept. 10 hearings of the Subcommittee on Labor Standards.

### Scout meeting

Scouting leaders will meet in Abilene tonight (Thursday) for the 1986 Roundup Kick Off where plans will be launched to recruit about 1,250 new boys and new adults into scouting this fall. The meeting will be at the Elmwood West United Methodist Church.

# THE CLASSIFIEDS

<p><b>NOTICE</b> The Haskell Free Press reserves the right to edit and/or delete all news stories and locals for length and liability and to refuse to print anything deemed not newsworthy.</p>	<p><b>For Sale</b> IS IT TRUE you can buy jeeps for \$44 through the U. S. government? Get the facts today! Call 1-312-742-1142 Ext. 6925-A. 35p</p>	<p><b>For Sale</b> FOR SALE: 1978 Oldsmobile, good condition, clean. \$1250.00. 817-864-3476. 35-36p</p>	<p><b>For Sale</b> DEER HUNTING. \$300.00 a gun. Haskell County. 864-2841 after 5. 35p</p>
<p><b>NOTICE</b> The deadline for Classified Advertising is 12 noon on Tuesday. Haskell Free Press</p>	<p><b>Labor Day Sale</b> <b>20% Off Entire Stock</b> Rose Marie Skin Care Products Call 817-997-2202 35p</p>	<p>FOR SALE: New twin box springs and mattress, \$50.00; very nice coffee table, \$80.00; recliner \$100.00. 864-3070 or 864-3278. 35c</p>	<p><b>Miscellaneous</b> TAMALES FOR SALE: Sat. the 30th at 106 N. 3rd St. Phone 864-3973. All proceeds go to St. George Church. 35p</p>
<p><b>For Sale</b> FOR SALE: Seed oats and wheat. Bob oats in bulk. Mustang wheat sacked or bulk. 817-864-2860. 35-37p</p>	<p><b>AMWAY DISTRIBUTOR.</b> Gifts, household and janitorial compounds, beauty aids, agricultural products, vitamins and weight control products. See a catalog. Claire Halliburton, 997-2745, Rule. Other distributors needed. Earn extra Christmas money. 35p</p>	<p>FOR SALE: IH 5488, 180 hp, weighted, duals, 677 hours, in warranty til March 87, \$32,500.00, 8.8 percent financing available. Richardson Truck &amp; Tractor, Haskell. 35c</p>	<p><b>Lost &amp; Found</b> HOME DECORATORS. Painting-Insulation. Free Estimates. Phone 743-3592 or 743-3550. V. A. Mitchell-Bobby O'Neal. Rochester. 35c</p>
<p><b>TAKING EARLY orders for firewood.</b> Call 864-3724. 35-36c</p>	<p>FOR SALE: Riding lawn mower, 3 speed trans., 8 hp motor, 30 inch cutting deck, elec. start, new battery, new carb., runs very good, plus extra parts. \$150.00 or best offer. 1 metal storage building, 10x10 double siding doors, already put together, \$85.00. Both can be seen at 301 S. Av C. 35p</p>	<p>FOR SALE: Beginner trombone. Call 864-2517. 35p</p>	<p><b>Garage Sales</b> GARAGE SALE: Sat. Aug. 30 8 a.m. to 5 p.m. 401 N. Av B. Some kids clothing, some womens and mens clothing. Lots of misc. All priced to sell. 35p</p>
<p><b>SALE! 50% OFF! FLASHING arrow sign \$269! Lighted, non-arrow \$259! Nonlighted \$229! Free letters! Few left. See locally. 1(800) 423-0163, anytime. 35p</b></p>	<p>FOR SALE: 1976 Chevrolet Impala, stock body, new tires, good interior. Needs motor; 1979 Yamaha 750 cc. Runs good, \$800.00. 864-3724. 35-36c</p>	<p>FOR SALE: 3/4 ton pickup, 1 owner, clean, 1983 Ford XL supercab. F250, 460, V8, power and air. 31,000 actual miles. 743-3486. 35c</p>	<p><b>YARD SALE: Thursday and Friday in Rochester.</b> 3 blocks past the First Baptist Church and turn right and go one block. Gray house on corner. 35p</p>
<p>Durable, Dependable, Smooth writing Write Bros. Stick Ball Pens. Haskell Free Press.</p>	<p>FOR SALE: 1971 model 16' Tidcraft bass boat with 65 hp Mercury motor (1976 model), trolling motor, depth finder and trailer, was \$995.00, now \$850.00. 1982 Ford F150 pickup 1st and 2nd year from (white), like new \$5500.00. certified. Bulk or sacked 1983 Ford F150 super cab, with Vitavax. Contact Lloyd loaded, good condition, M. Blackwell nights, high mileage, was Stamford 915-773-5477. \$5500.00, now \$4500.00. 35-36c Call 864-2352. 35p</p>	<p>FOR SALE: 16 ft Tidcraft Fiberglass Bass Boat and Trailer 85 H.P. Chrysler motor, 12 and 24 volt trolling motor, \$1700. Excellent condition. Call 864-3535 or see at 1405 N Ave F, Haskell, Texas. 34-35p</p>	<p><b>2 FAMILY GARAGE SALE:</b> Lots of toys, childrens, ladies, and mens clothes, curtains, baby items, walker, swing, etc. Lots of misc. Sat. only 9 to 4. 1001 5th St., Rule. 35c</p>
<p>FOR SALE: New Sears swing set. 15 year rust warranty. 2 swings, slide, glider, lawn swing. Call 997-2652. 35-37p</p>	<p>FOR SALE: Seed wheat. 1982 Ford F150 pickup 1st and 2nd year from (white), like new \$5500.00. certified. Bulk or sacked 1983 Ford F150 super cab, with Vitavax. Contact Lloyd loaded, good condition, M. Blackwell nights, high mileage, was Stamford 915-773-5477. \$5500.00, now \$4500.00. 35-36c Call 864-2352. 35p</p>	<p>FOR SALE: 1080 Model L.T.D. Call 864-3319 or see at 1409 N Ave J. 34-35p</p>	<p><b>BACKYARD SALE</b> Garden Tools, few antiques, Mechanics Tools and worlds of Goodies- Aug. 30, Noon-Til? 702 N. Ave. H Gladys O'Neal 35p</p>



**ALLSUP'S on the GO!**

**HELP JERRY'S KIDS AND THE MUSCULAR DYSTROPHY ASSOCIATION**  
BUY LEAVING YOUR SMALL CHANGE AT ALLSUP'S MDA CANNISTERS. BE SURE TO WATCH THE LABOR DAY TELETHON.





**Mug**  
FILLED WITH YOUR FAVORITE FOUNTAIN DRINK  
**99c**  
REFILLS ONLY 49c



**Froze Fruit Bars**  
4 OZ. SINGLE BAR  
**49c**

<p>ALLSUP'S <b>Corn Dogs</b> 2 FOR <b>89c</b></p> <p>ALLSUP'S MADE WITH 99% PURIFIED WATER <b>Ice</b> LARGE BAG <b>\$1.09</b></p>	<p>BORDEN'S ORANGE <b>Juice</b> QT. CTN. <b>89c</b></p> <p>BORDEN'S <b>Ice Cream</b> 1/2 GAL. ROUND <b>\$1.69</b></p>
---	---



**Bacon** 1 LB. PKG. **\$1.79**



**Lunch Meats** 8 OZ. PKG. **69c**



**Franks** 12 OZ. PKG. **89c**

REGULAR, BARBECUE, UNSALTED, SOUR CREAM & ONION OR JALA. & CHEDDAR



**Lay's® Potato Chips**

REGULAR \$1.39 NOW ONLY **99c**



## You can

- buy or sell a canoe
- board a horse
- sell your car
- meet a new friend
- find your lost dog
- rent a house
- hire a tradesman

**Read and advertise in our Classifieds!**

## Haskell Free Press

**CLASSIFIED SECTION**

**HUNTERS!** Get ready for hunting season. All rifle, pistol, and shotgun shells reloaded; reloading supplies for sale; full gunsmithing service. K.P.'s Gun & Repair. Kenneth Patton, 801 N. 3rd East, Haskell 864-2241. 32tfc

**FOR SALE:** SWB camper shell & bed unit, less than 6 months' old. \$570.00. 997-2730. 28tfc

**OWN YOUR OWN** Jean-sportswear, ladies apparel, childrens/maternity, large sizes, petite, dancewear or bridal shop. Jordache, Chic, Lee, Levi, Izod, Gitano, Guess, Calvin Klein, Sergio Valente, Evan Picone, Liz Claiborne, Members Only, Gasoline, Healthtex, over 1000 others. \$14,300 to \$25,900 inventory, training, fixtures, grand opening etc. Can open 15 days. Mr Keenan (305) 678-3639. 35p

**FOR SALE:** 5/8-3/4-7/8 sucker rods. Call 864-2721. 38tfc

**SHAKLEE Products,** 100% NATURAL VITAMINS, herb lax, food supplements and cosmetics. Products in stock at 300 N. Av H. 864-3330. Free deliveries in Haskell. 26tfc

**WATER WELL Drilling:** House well, Stock, Irrigation Wells, Test holes. Call W. P. Hise 864-3727 Haskell, Tx. (Day or night). 7tfc

**LOT SHREDDING.** \$10.00 and up. Call Tony Williams, 864-3674 anytime. 43tfc

<p>Shurfine <b>Charcoal</b> 10 lb Bag <b>99c</b></p> <p>Shurfine Whole Peeled <b>Tomatoes</b> 16 oz 3 for <b>\$1</b></p>	 <p><b>Pepsi-Cola</b> Diet Pepsi Pepsi Free <b>\$1.99</b></p> <p>6 pk 12 oz cans</p>
--	---

# THE CLASSIFIEDS

### YOUR TICKET TO JOBS HOMES EVERYTHING

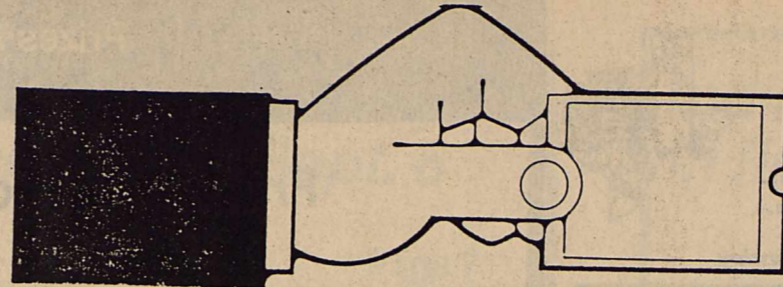

#### Jobs Wanted

J. BROCK PAINTING Interior & Exterior Painting. Satisfaction guaranteed. 864-3724. 35-36c

YARD WORK: Custom lawn mowing, trimming, flower beds, tree trimming and removal. Garden tilling. 864-3724. J. Brock. 35-36c

HOUSE AND PORCH LEVELING. 27 years experience, free estimate. Phone 915-773-5214, Stamford. 33-36p

#### Help Wanted

HELP WANTED: One part-time van driver and one part-time dispatcher. Good driving record essential. Applications must be received by September 11, 1986. For more information, call 817-989-3538. 35-36c

EXCELLENT INCOME for part time home assembly work. For info. call 504-641-8003 Ext. 7262. 35p

RESPONSIBLE BABYSITTER wanted for two month baby. References required. 864-3954 or 864-2576. 35c

EASY ASSEMBLY WORK! \$714.00 per 100. Guaranteed payment. No sales. Details—Send Stamped envelope: ELAN-4493, 3418 Enterprise, Ft. Pierce, FL 33482. 35-38p

NEED EXTRA MONEY? We have what you need. Sell Christmas decorations until December. No investment. Party plan. Work your own hours. Call 806-237-4010 or write Wynonne Spray, Box 244, Jayton, Tx 79528. 32-35p

Part-time work Full-time pay Ladies show name brand toys & unusual gifts now till December. Work your own hours. Absolutely no investment. Free \$300 kit. House of Lloyds. 817-997-2810 or 997-2593 34-37p

#### Card of Thanks

CARD OF THANKS I wish once again to thank everyone who had a part in my care while I was in the hospital. A special thank you to Dr. Joe Thigpen, Dr. Frank Cadenhead, and Dr. Wayne Cadenhead. Also wish to thank the nurses and the rest of the hospital staff for their very special care. Thank you for the flowers, cards, food, and gifts and visits while I was in the hospital and after I came home. Thank you for your concern and prayers. You all will be remembered in our prayers. Elsie Jacobs and family. 35c

**HOKANSON INSURANCE AGENCY**  
AUTHORIZED REPRESENTATIVE  
**HOCHHEIM PRAIRIE GROUP**  
Featuring  
Farm & Ranch  
Farm Implements  
Homeowners  
Life - Health  
OFF: 773-2626 Res: 773-2135 tfc

#### Card of Thanks

CARD OF THANKS We wish to thank everyone for the food, flowers, prayers and acts of kindness shown to us during the loss of our loved one. The family of Brice Weaver. 35c

#### Public Notice

SECOND REQUEST NOTICE OF AMENDMENT TO THE ZONING ORDINANCE A request has been received from Loraine Johnson and Hess Hartsfield to change the following described property: Lots number 1 thru 6 block N Addition Tandy & Pinkerton address 1200 Block North Avenue J from single family zoning district to general residential zoning district. The applicant proposes to use the property for single story apartments if rezoning is achieved.

The planning and zoning commission of the city of Haskell, Texas will hold a public hearing pursuant to this request on Sept. 9, 1986 at 1:30 p.m. in City Council Chambers. All interested property owners are requested to make their views known by attending this hearing. 35c

PUBLIC NOTICE On June 27, 1986, The Home State Bank, Rochester, Texas was closed by the Banking Commissioner of the State of Texas and the Federal Deposit Insurance Corporation (the 'FDIC') was appointed Receiver thereof. Pursuant to Arts. 342-803 and 342-489 (b) V.A.T.S., notice is hereby given to all persons who may have claims against The Home State Bank, Rochester, Texas. Claims must be presented in writing within eighteen (18) months of the date of the first publication of this notice (July 3, 1986). Claims should be mailed to:

Claim Agent  
Federal Deposit Insurance Corporation  
1910 Pacific Avenue,  
Suite 1600  
Dallas, Texas 75201  
75201 27-39c

PUBLIC NOTICE Application is being made to the Texas Alcoholic Beverage Commission for a Private Club Registration Permit and Beverage Cartage Permit for the location of Country Club Rd. N/S 1.5 miles E. Int. Hwy 277, Haskell, Haskell County Texas, and will be operated under the Trade Name of Haskell County Country Club 19th Hole. Owner is Haskell County Country Club Corporation. Officers are Billy W. Trammell, President; Billy C. Dumas, Vice President; and Betty Sue Raynes, Secretary. 35-36c

Good Used Color TV's, Stereos & Washer/Dryers Anderson Tire Co. 206 S. Av E/Phone 864-2900

If you aren't satisfied with your Health Insurance call C.H. "Bud" Herren 864-3322 or 864-3087

#### Public Notice

PUBLIC NOTICE Pursuant to the Indigent Health Care Treatment Act of 1985, Haskell Hospital District hereby gives notice of the availability of hospital care for persons who reside in the hospital district and meet the applicable financial guidelines.

Written application forms are available at Haskell Memorial Hospital business office, 1 North Avenue N, Haskell, Texas during the hours of 1:30-4:00 p.m. on Thursday of each week except holidays. Assistance in filling out the application forms will be provided on request. For further information, contact Bud Comedy, Administrator at 817-864-2621. 35c

PUBLIC NOTICE The Knox City Foursquare Church is accepting written bids thru Aug. 30 on work to be done at the Parsonage. Including but not limited to painting interior & exterior, minor interior repairs & fix-up, and removal of out side dead wood from trees. Interested parties call Rev. Steve Von Hoff at 658-3213 for full details. 34-35c

#### For Rent

FOR RENT: One Three, Two, & One bedroom unfurnished apartments. Includes built-in stove, central A/H, all bills paid except electricity. Yard work furnished. Call 864-2504. 34-35c

FOR RENT: 2 bedroom partly furnished trailer house. Call 864-3491. 33ffc

HOUSE FOR RENT: 5 room and 1 bath. 401 N. 4th. Call 864-2398. 32ffc

FOR RENT: 3 bedroom house. Good neighborhood. Call 864-2870 or 864-8908. 26ffc

APARTMENT FOR RENT: 2 bedroom apartment partly furnished or unfurnished call 997-2531. 26ffc

FOR RENT: 3 bedroom furnished trailer. 1 bedroom furnished duplex. Call 864-3509. 17ffc

FOR RENT: S & S Storage 10x20 storage stalls. Call 864-2208 or come by Steele Machine. 17ffc

FOR RENT: Storage stalls. 10x10 or 10x20. Call Lanco Insurance, 864-2629 3ffc

COSMETICS  
Pat Hokanson  
Stamford, Tx  
773-2271 or 773-2135 after 5 p.m. tfc

**INSURANCE**  
Life • Health  
Auto  
Farm • Home  
CHARLES THORNHILL  
522 South 2nd, Haskell  
--Phone 864-2842--  
National Farmers Union Insurance Companies

#### For Rent

FOR RENT: 1 bedroom house, utility, den and kitchen, 1 bath. Weinert. R. W. Herricks. 673-2561. 35p

#### Real Estate

MUST SELL PRICE NEGOTIABLE: 2 bedroom, 1 bath, utility room, combination kitchen, dining, sunken living area. Large fenced yard with separate garden area. Partial brick. Carpeted, good roof, recently painted, slab foundation, aluminum windows. House is in very good condition. Owner will pay closing costs. 910 S. Anson, Stamford. Call 1-915-691-1872. 35-39c

#### FOR SALE

Several good farms. Mostly owner financed. Some irrigated, some dry. Now is the time to invest in good farm land. Give us a call.

Like new 3 bedroom, 2 bath, kitchen, den, family room, brick home. 3 car carport, work shop, cellar, water well on 2 lots. Super buy at \$60,000. 700 13th St. Rule. Shown by realtor only by appointment. Owner is being transferred. His loss is your gain. Very low interest available.

Very nice 3 bdr. 2 bath 14 x 80 Mobile home with fireplace. 1983 Sun Villa. Owner finance \* after down payment, low interest, \$20,000.

#### Counts Real Estate 658-3211

#### FOR SALE

Commercial Building, 6,000 sq. ft., carpet, central H/A, has Parking Lot

Newly painted house in Veda's camp, fireplace, carpet, DW, deck and dock.

Two bedroom frame, carpet, cellar, 2 car garage. 104 N. ND.

For Sale 220 acre farm, 18 acres pasture

For Sale 140 acres east of Weinert.

Arrowhead Motel has 20 Units, with managers Apt. Seller would carry the note.

Two Building Lots N. 9th

Building Lot E. N. 2nd. \$2,500

**Frances Arend Real Estate & Insurance**  
LIFE-HEALTH-Medicare Supplement  
817-864-3880  
817-864-3156 33c

**LANCO**  
864-2629  
510 N 1st  
**FOR SALE**

FARM - 93 Acres 4 Miles Southeast of Rochester

FARM FOR SALE - 274 Acres, 4 miles North of Irby 130 Acres in Cultivation

Two Bedroom, two bath house in Rule

Three Bedroom House in Rochester

Two Bedroom House in Haskell 1302 N. Ave G

Two Bedroom, Two bath in Haskell 1104 N. Ave G

FOR RENT STORAGE STALLS

EFFICIENCY APARTMENT BILLS PAID \$60.00 PER WEEK tfc

#### For Rent

LOT FOR RENT with Mobile Home hook-ups & back yard fence at 1305 N Ave D, 864-3201. 34-35p

FOR RENT: 1 bedroom furnished house. Bills paid. 2-2 bedroom furnished apartments. Bills paid. Call Dee Larned, 864-2409.

#### Real Estate

JUST OUTSIDE CITY LIMITS Modern 6 room house with basement and attached car-port. With batrns and fences. Located on 10 acres. Good water and Large Pecan Trees.

Good House moved in on N. 4th. Will sell now or when finished: Located on large lot.

Approx. 2000 sq. ft. home located on 6 acres inside city limits. North/West Haskell. Must see inside to appreciate.

3 bdr. 2 bath, 3 car garage, storm cellar on large lot. Ready to live in under \$40,000. FHA

LARGE LIVING AREA with fireplace. 3 bedroom, double attached garage. Good location in North part. \$35,000.

5 yr. old House on 17 acres just N.E. of Rule. 5 bedroom, 2 bath. Rock. Plenty of Water, carport and large rooms.

Clean 2 Bedroom on water front "owned" lot at Lakeshore Sites. Large shade trees, dock and storage building.

4 bedroom, 2 bath, rock house in Rochester. Large kitchen with cabinets, utility room. A lot of house for a little money. Ready to live in. \$19,900.

COMMERCIAL: Well constructed metal building, insulated, roll up doors, office, restrooms, 2 large corner lots like new condition. Reduced price.

Good investment property. Clean duplex with central air. Good carpet and appliances.

Commercial...one of Haskell's largest buildings, plenty of parking. Good location, make an offer.

Large 2 story rock home with guest house, pecan trees, fenced yard located on a large corner lot.

4 bedroom located on large corner lot. Utility room & double carport. A lot of house for the money.

160 acre farm located just SE of Rule. A good buy.

Lumber yard property on 6 lots, on Hwy in Rule, Texas. Good location, good buildings and all for only \$10,000. 1 block So. of red light.

160 Acre Farm just East of Knox City. Has a 20 acre fruit & Pecan orchard with watering system for orchard. Good land, Priced too low.

Lovely 3 bedroom, 2 bath, with fire place. Water well, storage bldg. located on 3 lots. Has many extras. Located 305 Cardiff, Rule, Texas Sacrificed Price-Owner Moving.

3 bedroom, 2 bath, with large dining room, den. Located on 2 good lots in north Haskell. Double wide with carport. A real value.

10 acres, 3 miles east of Haskell. Stock tank barn and house all for \$15,000. SOLD

3 Bedroom stucco, corner lot. Just So. of hospital.

Rochester: A quality built brick home on small acreage, fenced yard, water well, storage bldg., storm cellar, 2 car garage & double carport. DRastically REDUCED! \$45,000

House on corner lot N. 6th and G. Buy as is or as you would like.

3 Bedroom on N. 6th. Clean older home with garage. Large lot and in a good location. REDUCED.

Good lot on North Ave. J

3 bedroom with double carport in Rochester. A clean house ready to live in. Sacrificed Price.

In Rule 3 Bedroom, 2 bath. Has many extras. Water well, fenced yard, St. Bldg, fireplace.

Commercial Property corner of 277 and South 11th.

3 Bedroom 2 bath mob. home. Extra clean. \$8500.

3 bedroom brick FHA. 4 miles west of Stamford on 1 acre. Only \$35,000.00.

Only 4 yrs. old, and like new, 3 bedroom, 2 bath, with formal living room and large den, large patio, also has a large detached art & craft bldg. with house and bldg. and C/H/C on separate units. Well located on 1/2 acre. Priced under \$60,000.

IN RULE: Nice 2 bedroom, new steel siding, storm windows, fenced yard, water well & storm cellar. 903 5th Street. \$20,000. Make an offer. Will RENT

3 bedroom on two corner lots on N. H: Kitchen has new cabinets, fireplace, water well, storage. Utility room, large den, living room. Must see inside to appreciate: New wiring and plumbing

3 Bedroom on 6 lots, large pecan trees, 3 car garage, storm cellar, water well. Good location in Rule. Only \$13,900

OFFERED BY  
**JOHNSON**  
Real Estate  
**864-2951**  
HASKELL, TEXAS

LORAIN JOHNSON, BROKER

I am on call and ready to talk to you about your Real Estate at any time if you are interested in buying or selling please call me. I will try harder to please you.

#### Real Estate

HOUSE FOR SALE: Southside, good starter home. 2 bedroom, 1 bath, fenced yard, redone inside. Good price, quiet neighborhood. Call after 5 p.m., 864-2976. 33ffc

#### Real Estate

FOR SALE: Country-styled house located on large lot. For sale by owner. White with brown shutters and cross-tie fence. Fireplace, new kitchen cabinets, 2 bedrooms, 1 bath, large utility room, water well and metal storage buildings. Reasonably priced. Shown by appt. only. Call 864-3275 after 5 p.m. Located at 1000 S 2nd. 32ffc

#### Real Estate

FOR SALE: 1 or 3 bedroom duplex for sale or rent. For info. call 864-8905 after 5 pm. 23ffc

#### Real Estate

BUYING OR SELLING A HOME OR BUSINESS We have skilled realtors to help you in every way. From a market analysis to the closing. Over 25 years selling Haskell County.

7.9 ACRES ADJOINING CITY LIMITS. Has almost new 3 bdr. 2 bath BV dwelling with 32x40 garage and shop and good water well. Will sell with one acre or all. REDUCED

100% FINANCING 3 bdr. 2 bath, 2 car garage, utility room. Located on one acre and only \$38,000.00 REDUCED

NICE BUILDING site, two lots on corner of N 12th and Ave k.

SMALL DREAM HOUSE IN GREAT LOCATION two bedroom, loaded with extras, including ceiling fans, window units, microwave oven, washer and dryer, range & oven, water well.

THREE BEDROOM TWO FULL BATHS IN NW SECTION. Has large utility room with sewing center, double sink and closet. Nice covered porch and patio. Energy efficient heat pump, two car garage, fireplace, water well, storage bldg. and privacy fence on corner lot with nice trees. Reduced.

HASKELL STORE BUILDING. 4,000 sq. ft. carpeted, insulated central heating & cooling. Complete with all furniture, fixtures & machinery. Going for less than one half of building replacement cost alone. Reduced

FOR RETIRED PEOPLE. Ideal location within walking distance to downtown stores, banks, churches, corner lot, remodeled interior, 3 bdr, with numerous built-ins, central H/C well insulated.

CHOICE LOCATION. This 4 bdr, 2 bath brick has family room, den with fireplace, ample closets and storage. Two car garage and well on corner lot.

3 BEDROOM ON NORTH SIDE St. Going with this one is was a 3 bedroom, 2 bath, 2 car garage, large range with oven and good well in outside storage bldg.

2 Acre Building Sites Just outside City Limits, City Water Available

LARGE 3 bdr. stucco brick in NW section, large living room and kitchen 3 window units

Super Nice Two Bedroom on N. Ave L. Fenced yard with water well, nice trees, storage bldg. and Garden Plot.

Super Location in Super Condition. This two bedroom is on a beautiful corner lot. has heat pump, garage & carport. Fenced yard, water well.

One and One Half Story with 4 bedrooms, 3 baths, on 3 lots. Completely redone. Has formal living, dining, family room, large entry hall and front porch with columns. All kitchen builtins. Double fireplace, large closets, ceiling fans, two waterwells. Must see interior to appreciate.

100% Financing with Low Closing Costs. 3 BDR., 2 bath brick Has central heat, 2 fans, living room & den. Fenced yard. only \$30,000.

Hess Hartsfield, Broker 864-2004  
Joe Bob King 864-2993  
Linda King 864-2993  
Mary Rike 864-2332  
Dorothy Hartsfield 864-2069  
Esther Conn 658-3904

Buddy Tibbets Construction  
All phases of remodeling & new construction  
Rule, Texas  
997-2531 50ffc

SELLING HASKELL FOR OVER 25 YEARS  
**Hartsfield Realty**  
South Side of Square  
864-2665

ADDISON ADDITION Large 2 BDR with living room, Den, two full baths, sewing center, walk-in closets, kitchen and other builtins. 3 car carport, circle drive, water well & workshop.

Partly Remodeled 3 BDR Frame. New siding, cabinet, plumbing and wiring. All needs to be finished.

CORNER LOT 2 bdr on small lot 1 block N. of M-System. Good storm cellar. REDUCED

Enjoy Small Payments. This two bdr. Stucco near town and only \$10,900

Investment Property One and one half acre inside city limits on Hwy 277 North. Has new store bldg. 3 bedroom dwelling, two small buildings rented Large Storage Bldg & RV Hookups.

THREE BEDROOM ONE AND ONE HALF STORY. Brick. Really located close to town. Newly redone.

Good Corner Location. Two Bedroom in N.W. Section. Utility Room, porch, good cellar. 2 Metal storage Bldgs & trees. \$17,500

FULL 1/4 BLOCK SUPER LOCATION. Four bedroom, four baths, two fireplaces. Three car garage with openers. 10x50 finished attic. Call for more details.

#### Real Estate

FOR SALE: 1 or 3 bedroom duplex for sale or rent. For info. call 864-8905 after 5 pm. 23ffc

BUYING OR SELLING A HOME OR BUSINESS We have skilled realtors to help you in every way. From a market analysis to the closing. Over 25 years selling Haskell County.

#### Real Estate

BUYING OR SELLING A HOME OR BUSINESS We have skilled realtors to help you in every way. From a market analysis to the closing. Over 25 years selling Haskell County.

BUYING OR SELLING A HOME OR BUSINESS We have skilled realtors to help you in every way. From a market analysis to the closing. Over 25 years selling Haskell County.

BUYING OR SELLING A HOME OR BUSINESS We have skilled realtors to help you in every way. From a market analysis to the closing. Over 25 years selling Haskell County.

BUYING OR SELLING A HOME OR BUSINESS We have skilled realtors to help you in every way. From a market analysis to the closing. Over 25 years selling Haskell County.

BUYING OR SELLING A HOME OR BUSINESS We have skilled realtors to help you in every way. From a market analysis to the closing. Over 25 years selling Haskell County.

BUYING OR SELLING A HOME OR BUSINESS We have skilled realtors to help you in every way. From a market analysis to the closing. Over 25 years selling Haskell County.

BUYING OR SELLING A HOME OR BUSINESS We have skilled realtors to help you in every way. From a market analysis to the closing. Over 25 years selling Haskell County.

BUYING OR SELLING A HOME OR BUSINESS We have skilled realtors to help you in every way. From a market analysis to the closing. Over 25 years selling Haskell County.

BUYING OR SELLING A HOME OR BUSINESS We have skilled realtors to help you in every way. From a market analysis to the closing. Over 25 years selling Haskell County.

BUYING OR SELLING A HOME OR BUSINESS We have skilled realtors to help you in every way. From a market analysis to the closing. Over 25 years selling Haskell County.

BUYING OR SELLING A HOME OR BUSINESS We have skilled realtors to help you in every way. From a market analysis to the closing. Over 25 years selling Haskell County.

BUYING OR SELLING A HOME OR BUSINESS We have skilled realtors to help you in every way. From a market analysis to the closing. Over 25 years selling Haskell County.

BUYING OR SELLING A HOME OR BUSINESS We have skilled realtors to help you in every way. From a market analysis to the closing. Over 25 years selling Haskell County.

BUYING OR SELLING A HOME OR BUSINESS We have skilled realtors to help you in every way. From a market analysis to the closing. Over 25 years selling Haskell County.

BUYING OR SELLING A HOME OR BUSINESS We have skilled realtors to help you in every way. From a market analysis to the closing. Over 25 years selling Haskell County.

BUYING OR SELLING A HOME OR BUSINESS We have skilled realtors to help you in every way. From a market analysis to the closing. Over 25 years selling Haskell County.

BUYING OR SELLING A HOME OR BUSINESS We have skilled realtors to help you in every way. From a market analysis to the closing. Over 25 years selling Haskell County.

BUYING OR SELLING A HOME OR BUSINESS We have skilled realtors to help you in every way. From a market analysis to the closing. Over 25 years selling Haskell County.

BUYING OR SELLING A HOME OR BUSINESS We have skilled realtors to help you in every way. From a market analysis to the closing. Over 25 years selling Haskell County.

BUYING OR SELLING A HOME OR BUSINESS We have skilled realtors to help you in every way. From a market analysis to the closing. Over 25 years selling Haskell County.

BUYING OR SELLING A HOME OR BUSINESS We have skilled realtors to help you in every way. From a market analysis to the closing. Over 25 years selling Haskell County.

BUYING OR SELLING A HOME OR BUSINESS We have skilled realtors to help you in every way. From a market analysis to the closing. Over 25 years selling Haskell County.

BUYING OR SELLING A HOME OR BUSINESS We have skilled realtors to help you in every way. From a market analysis to the closing. Over 25 years selling Haskell County.

BUYING OR SELLING A HOME OR BUSINESS We have skilled realtors to help you in every way. From a market analysis to the closing. Over 25 years selling Haskell County.

BUYING OR SELLING A HOME OR BUSINESS We have skilled realtors to help you in every way. From a market analysis to the closing. Over 25 years selling Haskell County.

BUYING OR SELLING A HOME OR BUSINESS We have skilled realtors to help you in every way. From a market analysis to the closing. Over 25 years selling Haskell County.

BUYING OR SELLING A HOME OR BUSINESS We have skilled realtors to help you in every way. From a market analysis to the closing. Over 25 years selling Haskell County.

#### Real Estate

FOR SALE BY OWNER: Inside Weinert City Limits, 2 bedroom house, 16 acres, 48 X 81 metal implement building, cattle barn and corral, several out buildings. Call Doris Watson 1-817-864-3090 or Cecil Davis 1-915-537-2214. 33-35p



**1202 N. Ave E  
Haskell, Texas  
Phone 864-3763**

Open 8 a.m.-8 p.m.  
Sun. 8 a.m.-7 p.m.

*Specials Good Thru Sunday*

**DOUBLE COUPONS**  
each TUESDAY & WEDNESDAY  
at Modern Way Food Store

- ✓ We will redeem your manufacturer's "Cents Off" coupons for double their value, up to \$1.00, when product is purchased.
- ✓ We will double only one coupon per like item, all others face value.
- ✓ Limit one coupon per item.
- ✓ Coupon not to exceed value of the item.
- ✓ This policy does not include Free coupons, cigarette or tobacco coupons or refund coupons.
- ✓ Offer good for limited time only.

**WE GIVE & REDEEM 3-STAR COUPONS,  
DOUBLE ON TUESDAY & WEDNESDAY**



**W.I.C.**  
QUALIFIED



**Aprobado**  
para W.I.C.

**Affiliated 41st Anniversary Celebration**  
Prizes Available, Microwaves, Televisions, Trips, Etc.  
Details in Store

<p><b>Fresh Frosted</b></p> <p><b>Fryer Leg Quarters</b> <b>47¢</b> lb</p>	<p><b>USDA Choice Heavy Beef</b></p> <p><b>Boneless Brisket</b> <b>97¢</b> lb (Vac-Pac)</p>		
<p><b>Extra Lean Ground Chuck</b> <b>\$1.37</b> lb</p>	<p><b>USDA Choice Heavy Beef T-Bone Steak</b> <b>\$3.37</b> lb</p>	<p><b>USDA Choice Heavy Beef Boneless Top Sirloin Steak</b> <b>\$2.77</b> lb</p>	<p><b>Fresh Frosted Ground Beef Patties or Chopped Beef Steaks</b> <b>\$1.49</b> lb</p>

<p><b>Fresh Frosted Large Pork Spare Ribs</b> <b>89¢</b> lb</p>	<p><b>Oak Valley Farms Boneless Turkey Hams</b> <b>\$1.29</b> lb</p>	<p><b>Price Saver Chicken Franks</b> 1 lb pkg <b>57¢</b></p>	<p><b>Hillshire Farm Smoked Sausage</b> Reg/Beef <b>\$2.17</b> lb</p>
---	--	--	---

<p><b>Price Saver Sliced Bacon</b> lb pkg. <b>\$1.99</b></p>	<p><b>Shurfresh Sliced Meats</b> 12 oz pkg. <b>\$1.09</b> (All varieties except Ham)</p>	<p><b>Decker Jumbo Franks</b> 1 lb pkg Reg/Beef <b>\$1.27</b></p>	<p><b>Hormel Little Sizzlers</b> Reg or Spicy 12 oz pkg. <b>\$1.39</b></p>
--	--	---	--

 <p><b>DELTA ASST'D. TOWELS</b> JUMBO ROLL <b>39¢</b> LIMIT 3</p>	 <p><b>ASST'D. POPSICLES</b> 12 PK. BOX <b>99¢</b></p>	 <p><b>Kraft Miracle Whip</b> 32 oz <b>\$1.59</b> Reg. or Lite</p>	 <p><b>Kraft B.B.Q. Sauce</b> 18 oz <b>77¢</b> Limit 2</p>	 <p><b>Van Camp Pork &amp; Beans</b> 3 16 oz cans <b>\$1.00</b></p>	 <p><b>Libby's Vienna Sausage</b> 5 5 oz cans <b>\$2.00</b></p>
--	---	---	---	--	--

Delta Bath Tissue	4-pac	<b>99¢</b>
Shurfine Macaroni & Cheese	4 7 1/2 oz	<b>\$1.00</b>
Maryland Club Coffee	1 lb can	<b>\$3.39</b>
Price Saver Charcoal	10 lb bag Limit 1	<b>99¢</b>
Eagle Brand Milk	14 oz can	<b>\$1.29</b>
Colgate Toothpaste	4-5 oz	<b>99¢</b>
Shurfine Aspirin Tablets	100 cnt	<b>49¢</b>



**Crisco Shortening** 3 lb can **\$1.99**  
Limit one w/\$10.00 purchase

**Price Saver Cut Green Beans & Sweet Peas** 4 16 oz cans **\$1.00**



**Coca-Cola All Varieties** 6-12 oz cans **\$1.29**

Shurfine Can Drinks	6 12 oz cans	<b>\$1.00</b>
Breast O'Chicken Tuna	6 1/2 oz Limit 2	<b>59¢</b>
Lays Potato Chips	6 1/2 oz 7 oz	<b>99¢</b>
Price Saver Tea Bags	100 cnt	<b>79¢</b>
Price Saver Bleach	1 gal	<b>65¢</b>
Shurfresh Ice Cream	1/2-gal round	<b>\$1.79</b>
Shurfresh Soft Spread Margarine	3 lb tub	<b>99¢</b>
Shurfresh Margarine	1 lb quarter	<b>38¢</b>

**PRODUCE SPECIALS**

**LARGE VINE RIPE TOMATOES**

**3 lbs. \$1.**

**FRESH CANTALOUPE**

**3 lbs. \$1.**

WHITE SEEDLESS GRAPES	lb.	69¢
FRESH CARROTS	2 LB. BAG	59¢
LARGE CALIFORNIA PEACHES	lb.	69¢
FRESH WHITE MUSHROOMS	8 OZ. PKG.	99¢
FANCY SWEET CORN	7 FOR	\$1.
YELLOW ONIONS	6 lbs.	\$1.
<i>Mix or Match</i>		
CELLO RED RADISHES	4 8 OZ. PKGS.	\$1.
GREEN ONIONS	4 BUNCHES	\$1.

 <p><b>SHURFRESH HOMO MILK</b> 1/2 GAL. <b>59¢</b></p>	 <p><b>SHURFRESH BREAD</b> 1 1/2 LOAF <b>9¢</b></p>	 <p><b>SHURFRESH MEDIUM EGGS</b> DOZEN <b>19¢</b></p>
 <p><b>Shurfine Shortening</b> 3 lb can <b>69¢</b></p>	 <p><b>Spillmate Towels</b> Jumbo Roll <b>29¢</b></p>	 <p><b>Price Saver Margarine</b> 3 lb bowl <b>69¢</b></p>