

13100 87701 00929  
BAZE BK. BINDING  
514 W 7TH ST.  
AMARILLO TX  
79101

## City to code ordinances

The City Council entered into an agreement Monday evening with the Municipal Code Corp. of Tallahassee, Fla., to re-code and classify all city ordinances.

Action came during a Council meeting at which Dale Barstow of the Florida firm explained how the program works.

The project will take about 14 months. The City's cost will be approximately \$7,000 over two years.

When completed, all city ordinances be will coded and abstracted into a single volume. Obsolete and unusable ordinances will be deleted.

Councilmen discussed ways in which the City may assist in industrial development and expressed a willingness to work with any industry which may be interested in locating in Haskell.

The Council also authorized the sale of a used police car. The 1982 Plymouth will be advertised for bids.

The rest of Monday's Council meeting was pretty well limited to discussion on subjects presented by City Administrator Robert Baker. Among them:

Preparations are being made to remove the old railroad depot from city property. The building was sold some time ago to Chief Escebedo.

An application to continue tax service has been withdrawn. The City has been without tax service since March 1 when the franchisor discontinued his franchise. Councilmen expressed their concern that the community has no cab service at this time and their hope that someone will be interested in providing the service.

West Texas Utilities will begin replacing 171 street lights in the city March 25. Old street lights will be replaced with energy-efficient sodium street lights. The project will begin in the northeast section of the city.

An inspection team from the State Parks and Wildlife Commission will inspect the local swimming pool in April and then make a recommendation to that commission concerning the city's request for a grant to renovate the pool. In the meantime, the State Health Dept. has notified the city that the pool will be allowed to be open this summer, providing it meets the clean-water standards.

## Three candidates for School Board

Three men, including two incumbents, are candidates for positions on the Haskell School Board.

Present board members Mike Guess and Pat Henry have filed for re-election to three-year terms. Also filing was Lonnie Hodgins.

The school election is scheduled for Saturday, April 5. Balloting will be in the Community Building of Haskell National Bank.

## Seymour group performs April 12

The "Imitation Stats" of Seymour will be in Haskell April 12 for a benefit supper and musical for the Haskell Memorial Civic Center.

All money made from the event will go toward the air condition compressors at the Civic Center, which will cost about \$13,000.

Tickets are now on sale by officers and directors of the Civic Center.

## Flashback

Prairie dogs were a great nuisance in the early days of Haskell County.

The state passed a scalp law which went into effect in July 1891, providing a bounty on prairie dog scalps. Often, wagon loads of dogs would be taken to town and sold to merchants or others for them to scalp and put in claims against the county. During a single month in 1892, Haskell County paid bounties on 20,431 prairie dog scalps.

After about two years, the bounty law was repealed.

## Weinert puts two on all-state team

...Page 8

## Sagerton plans another Jamboree

...Page 3

## Two from here win calf scramble

...Page 5B

# THE HASKELL FREE PRESS

30¢

Including Tax

VOL. 100—NO. 11

HASKELL, TEXAS 79521, MARCH 13, 1986

20 PAGES—TWO SECTIONS

## For Silver Haired Legislature

# Haskell man is candidate

A retired West Texas Utilities employee from Haskell has filed as a candidate for the Texas Silver Haired Legislature.

C. O. Holt, who retired as WTU plant superintendent in 1976, is one of seven candidates for representative of district 3, which includes Haskell, Knox, Kent, Stonewall, Throckmorton, Scurry, Fisher, Shackelford, Stephens,

Mitchell, Nolan and Callahan counties.

Other candidates are Joe W. Craig of Sweetwater, Delbert D. Downing of Snyder, Paul S. DuLaney of Clyde, Faye Nichols of Throckmorton, Hartense Spicer of Jayton and Willie A. Taylor of Loraine.

In addition, voters of those areas will help elect an at-large candidate

to represent all 19 counties of the West Central Texas region. At-large candidates are Jaynie R. Bower of Abilene, Roy V. Cartee of Cisco and Jerome V. Ray of Comanche.

By law, candidates must be at least 60 years old. Only registered voters 60 or over may vote.

Tentatively, the local election will be held at the Experienced Citizens

Center in Haskell during the month of May.

Those elected will meet for a three-day training session in Austin in July, during which time they will be briefed on the legislative process, issues facing senior citizens and other issues and procedures.

Their legislative session is

Continued on Page 2

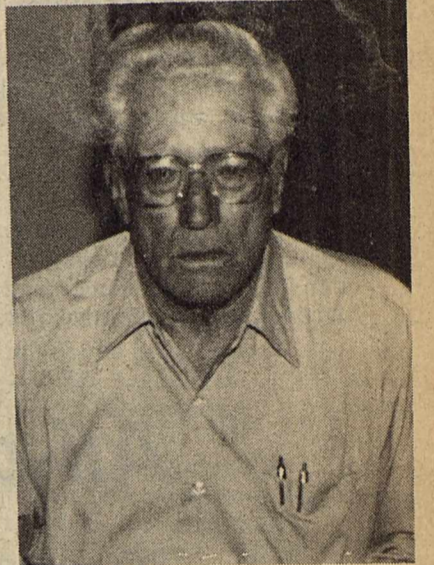

C. O. Holt

## For conversion program

# Farmers signing up

Deadline for signing up for the government's new program to take erodible cropland out of production is Friday, March 14, but farmers must take certain preliminary steps before they sign up.

The program has proved quite popular in Haskell County and agricultural officials expect several thousand acres to qualify for the conversion.

Before signing up, farmers are required to visit the local Soil Conservation Service office, and they must establish their cropping history on the land for the past five years, which means a visit to the local office of the Agricultural Stabilization and Conservation Service.

Once land is verified, landowners must submit a bid to their county ASCS office indicating the amount of annual rental payment they want from the government for keeping the land out of production. The bid should be based on returns from expected crop production on the land. Worksheets to help them determine a bid price are available at their County Extension office.

Those who qualify must enter into a 10-year contract and must establish permanent cover (trees or grass) on the land to protect it from wind and water erosion. Costs involved in establishing and maintaining this cover will be shared 50-50 with the government.

"The program is hailed by federal officials as being the greatest soil conservation effort in U. S. history," said Dr. Bill Harris, soils specialist with the Texas Extension Service. "Certainly, it has the potential for taking a lot of erodible cropland out of production and protecting it from the ravages

of wind and water erosion."

According to Harris, some 45 million acres are being targeted for the program nationally over a five-year period, with 11.5 million of those acres being in Texas. During the current year, 5 million acres across the U. S. and 825,000 in Texas are targeted.

Landowners will be bidding against other landowners in specific

regions with regard to land rental payments, Harris noted. No more than 25 percent of the cropland in any one county will be accepted into the program unless determined otherwise by the Secretary of Agriculture. Also, annual rental payments will be limited to \$50,000 per farmer and will be in addition to annual commodity program payments.

## City tax revenues rise for January

The City of Haskell received a check for \$11,648.20 last week from State Comptroller Bob Bullock as its share of local sales taxes collected in January.

It represented a substantial increase over the check for \$10,010.55 received for the same period last year.

This year's tax receipts to date come to \$45,478.04, up slightly over the \$45,256.33 which had been received at this time last year.

Rule received a check for \$2,277.54 last week, compared to \$1,541.48 for the same period last year. For the year, Rule has received \$7,169.31, compared to \$5,088.40 during the same period in 1985.

Rochester also showed a hefty gain. Last week's check was for \$1,161.12, while last year it was \$632.98. For 1986 to date, Rochester has received 2,996.85. During the same period last year, Rochester had received \$2,159.94.

So far this year, the five county communities have received \$56,359.66. For the same period last year, the total was \$53,439.21.

Haskell's check last week was the largest of any area city of comparable size. Stamford received \$10,984.25. Seymour got \$11,111.08; Olney, \$11,185.73; and Post \$11,477.16.

Other area cities and the amount of their checks last week included Hamlin, \$6,013.54; Knox City, \$5,855.22; Anson, \$5,480.43; and Munday, \$3,249.63.

## Welcome signs to greet visitors

Visitors coming into town will soon be greeted by attractive lighted signs, welcoming them to Haskell—"The Hub of the Rolling Plains."

Now under construction, the signs have been made possible by donations, including \$2,400 from the City of Haskell, \$1,200 from Haskell County and \$500 each from the Lions Club, Kiwanis Club and Rotary Club.

The Haskell Chamber of Commerce is in charge of fund raising, design, building and installation. Serving on a Chamber committee for the project are Tom Richardson, Sam Bitner and Bob Brandon.

## Sports banquet

Tickets to the Haskell High School All-Sports Banquet are now available at The Drug Store, Sport About and the High School office. They are priced at \$6 each.

The banquet will be at 8 p.m. Saturday, April 19, at the Civic Center.

This year's banquet will be catered by Flora Pace of Haskell. Entertainment will be provided by a group of high school athletes.

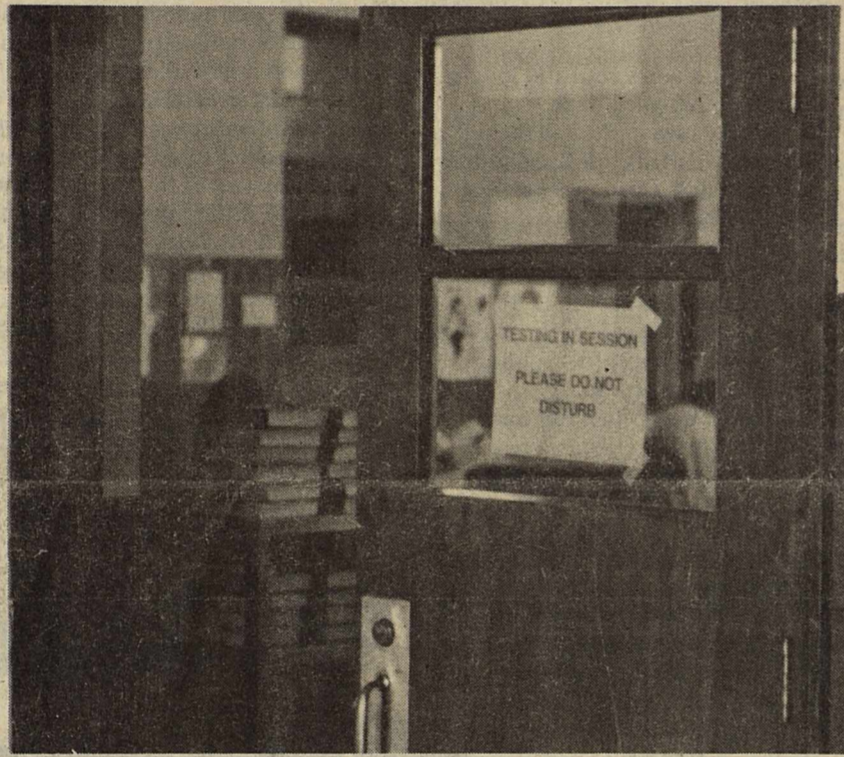

## BEHIND THESE DOORS

Only teachers were permitted behind these doors Monday as the TECAT exam was given at Haskell Elementary School.

# Teachers await results of TECAT

About 130 Haskell County educators traded places with their students Monday and took the controversial basic-skills test.

The testing program, required by the state's 1984 school reform law, went along smoothly, despite the fact that most teachers had objected to the requirement.

Dr. James Kemp, Haskell superintendent, said he felt most teachers did well on the test. The superintendent, who was required to take the test himself, was one of those who felt beforehand, and still

feels, that the test does little to measure a teacher's competence.

Most teachers seemed to feel that the test, known as the Texas Examination of Current Administrators and Teachers (TECAT) was a "moderate" one. All teachers and school administrators must pass the exam to keep their jobs under the 1984 reform law. Those who failed Monday's test will have another opportunity to pass in June.

Statewide, the failure rate after

Continued on Page 2

# 14 to be inducted in Honor Society

Six Haskell High School seniors and eight juniors have been elected to the National Honor Society.

Induction ceremonies will be conducted at 7 o'clock tonight (Thursday) at the First Baptist Church. After the ceremony, new officers will be elected and senior officers will host a reception for new members, parents and friends.

To be elected to the National Honor Society, a student must have at least an 85 grade average throughout his or her high school career. The faculty then votes on the candidates, considering such categories as leadership, service and character.

New senior members are Lynn Dewey daughter of Mr. and Mrs.

Tom Dewey; Lance Hanson, son of Mr. and Mrs. Bobby Hanson; Tim Johnson, son of Mr. and Mrs. Lorraine Johnson; Michael Wallace, son of Linda Wallace; and Pam Weise, daughter of Mr. and Mrs. Curtis Weise.

Juniors include Kelli Gilliam, daughter of Mr. and Mrs. Larry Gilliam; Andy Griffith, son of Mr. and Mrs. Dan Griffith; Patricia Henry, daughter of Mr. and Mrs. Pat Henry; Kelly Klose, son of Mr. and Mrs. Elton Klose; Seth Pace, son of Mr. and Mrs. Sam Pace; Julie Roewe, daughter of Mr. and Mrs. Conrad Roewe; Mindy Smith, daughter of Mr. and Mrs. John Smith; and Joey Thomas, son of Mr. and Mrs. Bill Thomas.

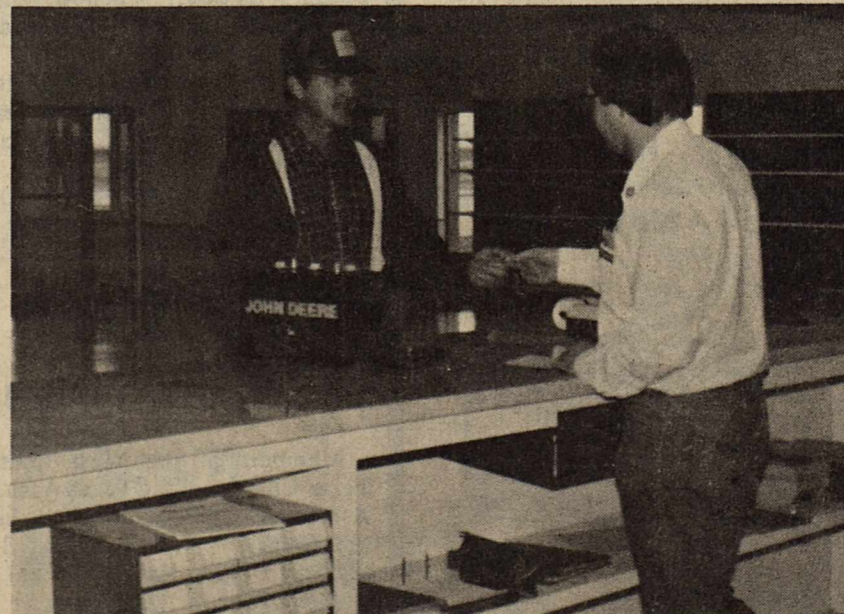

## FIRST CUSTOMER

Dub Harrison III became the first customer of Hale Farm Supply Feb. 24 when he came in while the firm was moving to its new quarters and purchased a John Deere battery. Accepting the first money in the new location is Robbie Peiser.

# Sports

## Weinert places two on all-state team

Weinert placed two players on the six-man all-state football team announced last weekend.

Quarterback Shannon Forehand and end Ricky Perez were chosen for the offensive team.

It was the second year as an all-stater for Forehand, who helped lead the Bulldogs to the state semifinals. Perez, a junior, also had a big hand in the Bulldogs' big season which saw them lose only two games, both to state champion Jayton.

Still another Weinert standout, Ed Perez, received honorable mention.

Jayton put four players on the all-state team, including center Tim Carey, end Patrick Hamilton and running back Trey Richey on the offensive team and linebacker Ricky Martinez on the defensive unit.

### FIRST TEAM

**Offense**  
Center: Tim Carey, sr., Jayton. Ends: Ricky Perez, jr., Weinert; Patrick Hamilton, sr., Jayton; Shane Altizer, sr., Cherokee.

**Quarterback:** Shannon Forehand, sr., Weinert.  
**Running backs:** Trey Richey, sr., Jayton; Lance Clauson, sr., May.

**Defense**  
Linemen: Brett Blackwood, sr., Higgins; Newell Bennett, sr., Walnut Springs; Paul Martinez, jr., Christoval.

**Linebackers:** Ricky Martinez, sr., Jayton; Jimmy Crafton, sr., May; Andy Dean, sr., Woodson.

**Safety:** Tracy Douthit, sr., Christoval.  
**Punter:** Benjamin Beaver, sr., Trent.

**Kicker:** Ken Bode, sr., Harper.

## 8th Maidens take fourth at Hamlin

The eighth-grade Maidens were off and running last Saturday at the Hamlin Junior High Invitational Track Meet.

The team collected 58 points to earn fourth place.

**The results:**  
Discus: Missy Davis, first place.  
Long jump: Christina Camacho, third place.

**Shot:** Davis, third; Jenny Hayes, fifth.

**400 meter relay:** Missy Phemister, Camacho, Tonya Isbell, Velma Castillo, fourth.

**110 hurdles:** Davis, first.  
**800 relay:** Davis, Phemister, Camacho, Castillo, fourth.

**200 meter dash:** Castillo, fourth.  
**1600 meter run:** Pam McGhee, fifth.

**1600 meter relay:** Jana Payne, Holly Reed, Isbell, Camacho, sixth.

The eight-graders will participate in the McMurry Junior High Invitational this Saturday, March 15.

## Haskell runs at Munday

Haskell track teams, both boys and girls, will be in Munday Saturday to compete in an invitational track meet.

It will be the second outing of the season for both squads, the boys having opened last week at Anson and the girls the week before at Stamford.

In Anson last Saturday, only six Indians competed, but Haskell turned in a respectable performance, finishing third in a field of nine teams.

The 440-yard relay team took first place in the meet with a time of 45:54. Making up the quartet were Stephon Brockington, Mark Young, Steven Rodriguez and Fred Shaw.

The same quartet combined to take second place in the mile relay with a time of 3:43.99.

Individually, the Indians took

three second places. Louie Torres was second in the 880, Shaw was second in the 100 and Brockington was runnerup in the 220.

Young took third place in the 440 with a 53:31 reading which was just a half second behind the winner.

As a team, Haskell accumulated 69 points. Host Anson was the team winner with 100 points, and Hamlin squeezed out Haskell for second place with 70 points.

Abilene Christian High was fourth with 48 and Rotan had 44 for fifth place. Three teams, Stamford, Trent and Winters, tied for sixth place with 36 points each. Aspermont was ninth with 31 points.

Coach Jimmy Lisle said he expected to have more participants in this week's event at Munday. The spring break, illnesses and other distractions combined to

curtail the number of available athletes for the Anson meet.

Coach George Martin's Maiden tracksters, who did not compete last weekend at Anson, will be going for their second team title in as many outings. Two weeks ago, the Haskell team easily won the Reunion Relays in Stamford, accumulating more than twice as many team points as any other school.

Two relay teams and eight individuals won first places at Stamford as Haskell took 10 first places in the 15 events.

## Seventh grade track team opens season

By Lance Hanson

The seventh-grade tracksters traveled to Hamlin last Saturday to compete in their first track meet of the season.

The sprint relay won but was disqualified.

Jonathon Dever and Johnny Billington received second and fourth, respectively, in the 220.

In the 110 high hurdles, Morgan Kreger finished sixth.

In the 800 meter run, Renee Garcia and Bernie Gonzales finished second and fourth, respectively.

The mile relay team, made up of Billington, Dever, Renee Garcia and Jeremy Fuentes, received a first place ribbon.

Jay Miller received a second place ribbon for his effort in the shot put.

Rusty Stocks and Renee Garcia jumped for a fourth and sixth place, respectively, in the high jump.

In the mile, Carlos Mendoza finished fourth and Bernie Gonzales finished fifth.

## All-district

### Three Paint Creek girls

Kay Fischer of Paint Creek and Shonda Miller of Aspermont tied for most valuable player honors on the 25-A all-district girls' basketball team announced last week by district coaches.

Fischer was just one of three Paint Creek players on the team, the others being Rhonda Coleman and Gina Calk.

Rounding out the first team were Martisha Lewis of Aspermont,

Marci Stevenson of McCaulley and Cherri Feagan of Roby.

Evonne Vanderbilt of Rule made the second team. Other second-team members were Tammy Mauldin and Dena Williamson of Roby, Carol Kirby of McCaulley and Lori McCoy and Marla McCoy of Aspermont.

Angela Tibbetts of Rule and Sharlene Grisham of Paint Creek received honorable mention.

## Tennis team opens season at Hamlin

The Indian varsity tennis team travelled to Hamlin to play Hamlin and Anson.

In the singles matches, Stephen Klose beat Hamlin's No. 1 player, 8-2. Klose took control of the match and never let Hamlin's player get untracked.

Johnny Wilson lost to Hamlin's No. 1 player, 8-2, and Anson's No. 2 player, 8-6.

Kelly Klose was then matched against Hamlin's No. 2 player. Although this was a close match, Klose fell short and was defeated, 8-6.

He then teamed up with Stephen Klose to play Hamlin's No. 2 doubles team. Due to a mixup in scoring, the match was not completed. Hamlin was ahead, 6-5, when the match was stopped.

Scott Schaake and Tim Johnson had better luck in their doubles match. They faced Hamlin's No. 1 team, which proved to be an easy win as the Haskell duo prevailed, 8-3.

The team then played Anson's No. 1 team. The score was tied at 7-7, but Schaake had his serve broken to put Anson up 8-7. The Anson team then went on to win, 9-7.

The Indians will next be in action April 5 when they travel to Quanah for the Quanah Tournament.

## Rule, Paint Creek boys honored

Headed by Bobby Joe Walker, the co-most-valuable player, Rule placed three players on the district 25-A all-district basketball team for the just-completed season. Paint Creek had one.

Danny Carreon of Roby tied with Walker for most valuable player honors.

Joining Walker and Carreon in the all-star lineup were Rule players Glen Vanderbilt and Alfredo Valerio.

Paint Creek's Jamie Braly also was on the all-district team, along with a couple of Aspermont standouts, James Baker and Victor Garcia.

Keith Medford of Paint Creek was chosen for the second team. Rounding out the second team were Ronnie McNeil of McCaulley and

three players from Roby, Bruce Williams, Jerry Carreon and Benny Carreon.

Another Rule player, Wade Welborn, received honorable mention, as did Jeff Branson of Roby, Brian Helmuth and Martin Farnsworth of McCaulley and Ken Hayes and Timothy Meador of Aspermont.

## Social Security

The second-quarter schedule of the district Social Security representative's visit to Haskell has been announced by the Abilene office.

The representative will be at the City Hall Annex at 9:30 a.m. April 3-10-24, May 1-8-22 and June 5-12-26.

## Golf team schedules tournaments

By Kelly Strickland

The Haskell boys' golf team will play its first tournament March 20 at Haskell Country Club.

The Indians have six tournaments scheduled for their season.

Members of the team this year are Sam Beakley, Brad Bevel, Jerry Davis, Kendall Larned, Eric Mullen, Jeff Neal, Kelly Strickland and Michael Wallace.

Returning lettermen from last year's district championship team include Davis, Larned, Strickland and Wallace.

The team is coached by Jim Dan Raughton.

## Tax officers meeting here

Members of the West Central Texas Chapter of the Texas Assn. of Assessing Officers (TAAO) held their quarterly meeting March 3 at the Port Hole in Haskell.

The program was brought by Jenny Brazell of the Paint Creek Independent School district and had to do with using records from the County Clerk's office.

A roundtable discussion on appraisal, assessment and collections was helpful to all.

**One Hour Photo Service** offered on **Film Developing & Prints**  
Latest Equipment - Competitive Prices

**\$1.00 off**  
On Processing, per roll with Coupon  
Specials Good Thru March 19

Kodak and Fuji Film For Sale  
Phone 864-2951

**Johnson's Kis Photo**  
OWNED & OPERATED BY LORRAINE & BOBBIE JOHNSON  
West Side of Square - Haskell

**Reebok**   
Because life is not a spectator sport.  
Introductory offer just arrived

  
Ladies Freestyle  
Reg. \$41.95  
Now \$34.95

  
Mens Workout  
Reg. \$49.95  
Now \$39.95

**Sale One Week Only.**

Conrad Roewe's  
**Sport-About**  
of Haskell

817/864-3891  
402 N. 1st  
Haskell, Tx 79521

**We Teach**  
**ADVENTURE**



At a Cessna Pilot Center, adventure is a course you can take. It's called "Learning to Fly" and if you're 16 or older you can do it. You can fly.

You can discover the freedom of the skies and visit places you've never been before. See things you've never seen.

You can rent aircraft for weekends or vacations and go farther and do more than you thought possible on a budget.

It's a jungle out there. Learn to fly and break away to enjoy your own brand of adventure. Whether it's fishing, hunting, skiing or golf — add flying to the list and you've got a whole new dimension of excitement just getting there.

So call or stop by to see us and ask about our class in adventure. We're ready when you are.

  
Cessna

**Learn Flying: It's Just Plane Fun!**

Your local Cessna Pilot Center is:  
**Stamford Flying Service**  
Call Frank Nail or Howard Thatcher at  
**915-773-3392 Today!!!**

## Sagerton planning another Jamboree

Another Double Mountain Jamboree, a country music show, will be held Saturday evening in Sagerton.

The decision to have another jamboree was made due to the huge success of a previous jamboree held several weeks ago.

More than 300 people, from throughout the Big Country, attended the first event.

This week's show, like the first one, will begin at 7 p.m. in the Sagerton Community Center.

The public is invited to come out and enjoy an evening of country music. There will be a concession stand with plenty of food and drinks.

The show will feature three bands, including Country Grass, a bluegrass band from Tye. Weldon Rogers of radio station KDWT in Stamford will again serve as master of ceremonies.

George Anderson of Aspermont, who originally organized the jamboree, said: "We are looking forward to the second jamboree, and we hope that it will be as successful as the first one. We have a lot of support from citizens and musicians alike in providing entertainment of this kind, in a good clean family environment for those who share a love for country music."

## Church to celebrate pastors anniversary

Members of the Haskell Foursquare Gospel Church will be celebrating, beginning Sunday, March 16, the third anniversary of the arrival of their pastors, David and Kathleen Green, and their children David Jr. and Alisa, to Haskell from Belfast, Northern Ireland.

The Greens took the pastorship of the Foursquare Church on March 17 (St. Patrick's Day) 1983.

The celebration will begin at 10 a.m. Sunday with Dr. S. O. Westbrook, district supervisor of the South Central District of the Foursquare Churches.

A special anniversary dinner will be provided by the ladies of the church immediately following the morning service.

The Sunday evening service, at 6 o'clock, will mark the start of a

three-day evangelistic crusade with Evangelists Marsha McDonald and Cindy Serrano. It will continue Monday and Tuesday evenings, beginning each evening at 7:30.

The evangelists are well known for their ministry to the whole body of Christ.

### Hospital Notes

Visiting hours at Haskell Memorial Hospital are 2 to 4 p.m. and 7 to 8:30 in the evening. No visiting hours in the morning. No children under 14.

#### ADMISSIONS

MEDICAL: W.H. Patterson, Rochester; Fred Montgomery, Aspermont; Joyce Walker, Weinert; Johnnie Cockerell, Stamford;

#### DISMISSALS

Janis Turner, Fred Jones, Cecil Gulley, Jewell Havran, Kyle Darden, Deborah Curd.

## Marriage

Mr. and Mrs. Tommie Reynolds have announced the marriage of Linda Diane Mayes to James Ray Billington, son of Mr. and Mrs. Johnnie Earl Billington, this Saturday in Knox City.

Linda is a 1985 graduate of Knox City High School and James Ray is a 1981 graduate of Haskell High School.

## Hance daughter to campaign here

The daughter of Kent Hance, Republican candidate for governor of Texas, will be in Haskell Monday.

Hance's office announced Tuesday that Susan Hance will spend some time in Haskell as she campaigns for her father.

## Roewe heads retail group of Chamber

Conrad Roewe has been named chairman of the Retail Trade Association of the Haskell Chamber of Commerce.

Roewe, owner of The Sport About, succeeds Donna Wilson of Video Vendor as chairman of the organization.

Members of the association have a breakfast meeting at 7 a.m. on the first Wednesday of each month when they exchange ideas, discuss joint activities and plan collective advertising for programs relating to retail trade.

Every business in Haskell is encouraged to participate in these meetings and assist the group in promoting retail trade in Haskell.

Chamber of Commerce board members praised Mrs. Wilson for her leadership as Retail Trade chairman for the past two years and commended her for the reorganization and continuation of the merchants' meetings.

## Local group to perform in talent show

"The Four Friends" of Haskell have been selected to appear in a talent show in Breckenridge Saturday.

The show, which begins at 7 p.m. is being hosted by the Word of Life Ministries.

Members of the Haskell group include Pam Gibson, Patsy Blakley, Roberta High and Susan Pope.

Other participants will come from Fort Worth, Breckenridge, Newcastle, Eastland, Carson, Albany, Woodson, Cisco, Graham and Abilene.

The talent show offers area entertainers an opportunity to use their talent and share it with others. Talent will consist of singing, playing and skits. Music will include contemporary, southern gospel and traditional.

Admission to the talent show is free, but an offering will be taken to help defray expenses.

## Teachers

Continued from Page 1

the first exam is expected to be about 10 percent, with the rate dropping to 5 percent after the second test. If the prediction proves accurate and if Haskell is average, one or two local teachers could be among the estimated 10,000 statewide who will no longer qualify as teachers.

Teachers will be notified whether they passed or failed by May 1. Except for being informed of whether they passed or failed, they will not know how they did on the test.

Shop Haskell First

## Legislature

Continued from Page 1

scheduled for three days in the fall, Sept. 29-30 and Oct. 1. During this session, the group will function along the lines of a legislative body, passing legislation, forming committees, etc. Although the Silver Haired Legislature has no legal status, its actions and desires will be submitted to the State Legislature for consideration.

Silver haired legislators will receive no salary and will be responsible for their travel expenses to Austin for the session, as well as for the training session. They will not be officials of the state.

The Texas Legislature created the Silver Haired Legislature to:

-provide older Texans an opportunity to become knowledgeable about the legislative process through involvement,

-develop a forum for older Texans for discussion of senior citizens' issues, debating these issues and establishing legislative priorities for the Texas Legislature to consider, and

-Provide advocacy training enabling delegates to continue their role within the community and offering informed assistance to policy makers.

Holt has been a resident of Haskell since January 16, 1953, when WTU transferred him here from McCamey as its power plant superintendent. He had been with WTU 30 years when he retired.

He and his wife Ruby have a son, C. O. Holt Jr., who was reared here and graduated from Haskell High School and McMurry College. The younger Holt is now with the Federal Reserve Bank in Houston.

Want the memory of a loved one to live on? Give to the Haskell Co. Ambulance Memorial Fund. Let their memory live on in the lives of others who may be helped by the Service. Your contributions are appreciated.

## Iron intake not always barometer

Getting enough iron in your diet is not simply a matter of eating iron-rich foods, says a Texas A&M University Agricultural Extension Service nutritionist.

Iron intake is determined both by the amount of iron-rich foods eaten and how well the iron is absorbed into your body, says Dr. Alice Hunt.

"Generally, iron added to foods or taken in the form of supplements is not absorbed as well as that which comes from natural food," she explains.

Since many factors influence the absorption of iron from foods and additives, taking an iron supplement does not automatically insure you're getting an adequate amount, Hunt points out.

The maximize your body's absorption of iron, the nutritionist recommends the following:

•Eat red meats regularly. They are the best source of iron and also facilitate iron absorption when eaten with other foods. Select lean cuts and remove the visible fat before cooking.

•Eat fruits and vegetables rich in vitamin C such as citrus fruits and juices, dark green vegetables, and tomatoes. Vitamin C rich foods will substantially increase the absorption of iron from other foods.

•Look for processed foods that are enriched. Some white bread, rolls, crackers and cereals are enriched with iron. Check the nutrition labels on these and other refined grain foods to make sure you are getting an enriched product.

•When you cook acid foods, such as tomato sauce, use an iron pan. Significant amounts of iron can leach from the pan into the foods.

•Don't drink coffee and tea at meals. Coffee can decrease iron absorption by as much as 39 percent and tea, by 87 percent when consumed with a meal. But there is some research to show you can counter the effect by eating a food high in vitamin C along with these beverages at a meal.

•Don't go overboard on fiber. Bran and other high-fiber foods can interfere with iron absorption. However, you're only likely to run into problems if your diet is already low in iron and you regularly eat large amounts of high-fiber foods or bran supplements.

## State logo protected by patent

To paraphrase the warning on cigarette packages, the illegal use of the Sesquicentennial logo can be damaging to your pocketbook, not to mention the restrictions on your personal freedom for the next few years.

As a registered trademark with the United States Patent Office, the official Texas Sesquicentennial Commission logotype is protected by stringent Federal statutes rigorously enforced through the Federal Bureau of Investigation and the U. S. judicial system.

Individuals using the Sesquicentennial logotype without permission are subject to fines of not more than \$250,000 or imprisonment of not more than five years.

Those trafficking in counterfeit goods or services bearing the Sesquicentennial logo are subject to the same penalties.

## C-C banquet tickets on sale

Tickets to the 50th anniversary banquet of the Haskell Chamber of Commerce, scheduled for 7 p.m. March 22, in the Civic Center, are available from the following firms and individuals:

Haskell National Bank, Haskell Free Press, Lanco Insurance, Olney Savings, Modern Way Food Store, Medford Buick and Pontiac, Bailey Toliver Chevrolet, Trammel Bit and Spur, Kids Duds, Kay's Cleaners, J and R Radiator, Dr. Ed Harris office, Bill Wilson Motor Co., Sport About, District Clerk's office, KVRP.

Sears, Hayloft, Hartsfield Agency, Carousel, Tom Watson, Pat Casselberry, Tommy Watson, Perry's, Johnson Pharmacy, Haskell Nursing Center, Video Vendor and the Chamber of Commerce.

# A.B.C. Satellite Inc.

206 S. Ave. E  
Haskell, Texas  
817/864-2900

- 10 ft. 4th Network Mesh Dish
- Amplica CSR-300 Receiver-Positioner.
- Fully Remote
- Installation Included.
- Built in Stereo processor.

• See Our Demonstrator at Anderson Tire Co.

# \$1995

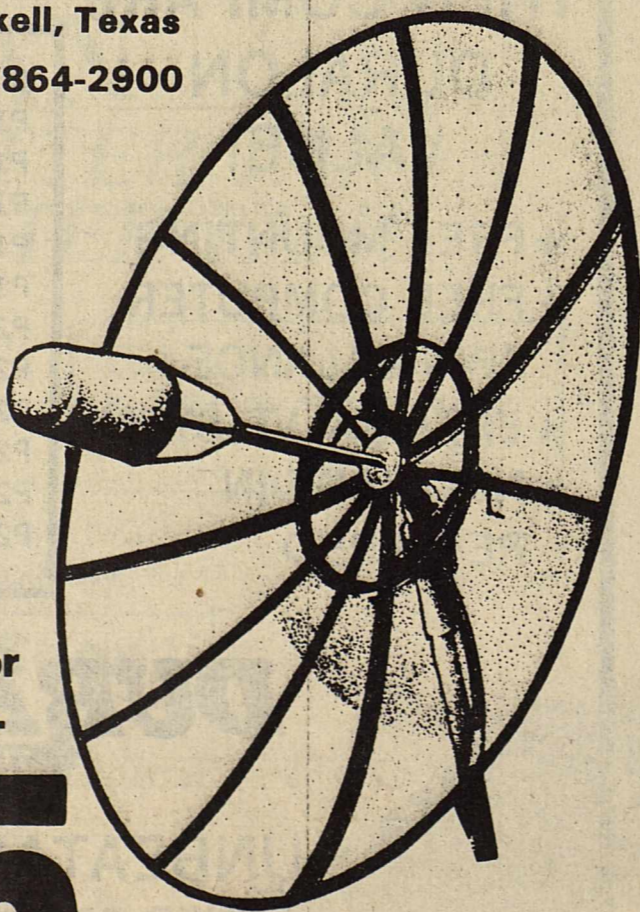

T-Bone Steaks \$2.49 lb

Rib-Eye Steaks \$3.49 lb

Ground Meat \$1.49 lb

Ground Round Quality

Pressed Ham \$1.49 lb

Market Sliced

Avocados 6 for \$1.00

Corn Chips 99¢

Wise Brand by Borden 12 oz pkg

Ice Cream \$1.49

Parade 1/2 gal

Zesta Crackers 1 lb 97¢

Dr. Pepper 6 cans \$1.69

Fiddle Faddle 69¢

with peanuts 7 oz box

Orange Juice \$1.09

Texsun 46 oz can

Dawn 79¢

12 oz bottle

# POGUE GROCERY

—Extra Parking Behind The Store. Home Owned and Operated—  
113 North Avenue E Phone 864-2015 Haskell, Texas

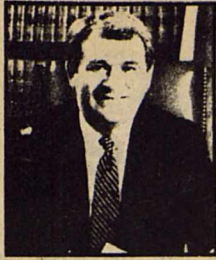

## A Sesquicentennial View From The Attorney General's Office: 150 Years The People's Lawyer

The Convention of 1836 created the Office of the Texas Attorney General on March 17, 1836, and chose David Thomas to fill it.

Texas law combines Spanish and Mexican legal traditions—particularly in the areas of community property, homestead exemptions, water rights and debtor relief—with Anglo-American common law. But neither the Spanish colonial regime nor government as organized under the *Acta Constitutiva* of Mexico had a corresponding official; thus, David Thomas was the first Attorney General of Texas.

His term lasted one day short of a month. Thomas died on April 16th, the victim of an accidental gunshot wound he suffered while traveling to join Sam Houston at San Jacinto. Texas President David Burnet appointed Peter Grayson in Thomas's place. Nine men served the Texas Republic as Attorney General and all but Thomas were presidential appointees.

Texas became a state in 1846. The first four AGs after statehood were also executive appointees. A constitutional amendment in 1850 made the office elective, however, and Ebenezer Allen was the first Attorney General to win at the polls. Except for a brief period under the Constitution of 1869 during Reconstruction, the AG has been an elective office ever since.

According to political scientists, AGs in British and American legal history are different from lawyers in private practice because they "really have only one client—the people, or the state." Many Texas AGs have admirable records as the lawyer for Texas and all Texans, although as Texas has grown and changed, so too have the responsibilities of the People's Lawyer.

Texas came into the Union cash poor but land rich. And the primary way that AGs served as lawyers for the people was to prosecute those who made fraudulent claims for land from the public domain.

Making sure we get our money's worth from our public lands—the lands that support our public schools and universities—continues to be a major part of the Attorney General's job. But with the end of Reconstruction after the Civil War, Texans worried about a number of issues, particularly about the growing power of large corporations like banks and railroads. Because of their concern, when they wrote the Constitution of 1876 they included the instructions that the Attorney General must:

especially inquire into the charter rights of all private corporations, and ... take such actions in the courts as may be proper and necessary to prevent any private corporation from exercising any power ... not authorized by law.

With these instructions, the AG's Office took on one of its most important modern features, what former Attorney General Will Wilson called being a "corporate policeman." And the first AG to really police corporations was James Stephen Hogg (1886-1890).



Jim Hogg, Attorney General 1886-1890.

His first targets were the unlicensed insurance companies that preyed on unsuspecting Texans. As Hogg saw it, it was the state's responsibility to "strengthen and protect legally operating concerns from the 'wildcats' and at the same time protect the public against any fraudulence whatsoever." And he drove the wildcats from the state, an action one company took with good humor:

The Masonic Mutual Benevolent Association, formerly located at Fort Worth, Texas has moved its domicile to Texarkana, Ark. to avoid the annoyance of a prosecution instituted at the insistence of Attorney General Hogg.

Railroads were next. Hogg sued the Texas Traffic Association for being a combination created by Colin Huntington and Jay Gould to restrain competition among railroads. And won. He filed suit against several railroads charging them with land fraud. The suits dragged on into the 1890s but ultimately 1½ million acres were returned to the public domain. And he filed suits to get railroads to sell their lands to settlers in a timely fashion.

After two terms as Attorney General—during the second of which he helped write the Texas antitrust law, second in the whole country—Jim Hogg was elected Governor (1890). His successors as AG carried on the tradition of People's Lawyer. Charles Culberson (1890-1894) defended the constitutionality of the Texas Railroad Commission before the U.S. Supreme Court. And won. Martin Crane (1894-1898) sued the Waters-Pierce Oil Company under the Texas antitrust law, charging the company with being nothing more than an arm of Standard Oil. That case also went to the U.S. Supreme Court. And Texas won again.

Texas was not done with Standard Oil. Charging the Waters-Pierce's reorganization in 1900 was just paper shuffling, Robert Davidson (1904-1909) sued them again under the Texas antitrust law. Texas won once more and on April 24, 1909, Standard Oil paid Texas a fine of \$1,808,483.30—in cash.

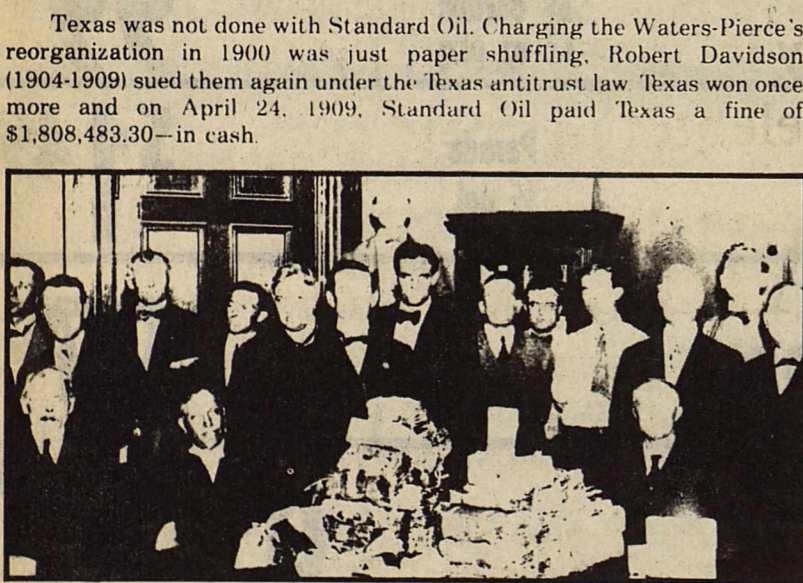

The Waters-Pierce Fine, \$1,808,483.30 paid in cash on April 24, 1909. Attorney General Davidson is seated at the left of the table. To his left, also seated, is the Waters-Pierce Attorney, Judge Perkins.

Robert Davidson won 135 antitrust suits during his term as AG and his successors, particularly Jewel Lightfoot (1910-1912) and Benjamin Looney (1913-1919), also chalked up solid records as trust-busters. But the Texas population and economy were growing, expanding the areas in which the People's Lawyer had to fight the encroachments of special interests.

Highways were among the first of the new areas to get the AG's attention. Transportation has always been a concern of the office, but in the 19th century railroads were the problem. By World War I, however, Texans were becoming dependent on roads and highways. Dan Moody (1925-27) made statewide headlines in 1925 with his investigation into corruption in the Highway Department. Moody found what he called "unconscionable" contracts that had the state paying three times the going rate for construction and repairs on Texas highways. Moody's suits recovered more than \$1 million in state funds.

After Spindletop, the oil industry took on a power and significance that made the Waters-Pierce litigation seem unthinkable. But on November 12, 1931, Jimmie Allred (1930-1934) shocked the nation's business world by bringing suit against Standard Oil, fourteen other oil companies, and two petroleum associations for violating Texas antitrust laws. Allred earlier had sued public service corporations that illegally did retail merchandising and cotton gins whose charges were too "nearly uniform." "Those were only practice suits," wrote the *Austin American*, "but the big gun was held in reserve. It was fired Thursday."

## New uses of cotton are hailed

The introduction of 100 percent cotton slacks offering a permanent press and a durable crease and the continued success of all-cotton bedsheets in the home fabrics market highlighted Cotton Incorporated's annual report at the Beltwide Cotton Conferences in Las Vegas.

The 100 percent cotton slacks, which require only minimum care, represent an effort by Cotton Incorporated to revitalize textile technology originally developed more than a decade ago. The improved process is now available in fabrics from mills, including among others, J.P. Stevens, Burlington, Graniteville, Greenwood Mills and Springs Industries, as well as manufacturers and retailers including Sears Roebuck, J.C. Penney, Farah Apparel Company, The Thomson Company, The Haggard Company, Seminole Manufacturing and Troutman Industries. The introductions followed intensive marketing programs by Cotton Incorporated's staff to promote the new durable-press process to the textile industry.

Similar efforts by Cotton Incorporated's home fabrics marketing department helped fuel mill interest in 100 percent cotton sheets. Five mills introduced six all-cotton easy-care bedsheets products in 1985, including Fieldcrest's Royal Velvet collection and Martex's Perry Ellis designer line. Additional product introductions for the mass-merchant market appeared from Stevens' Tastemaker and Lowenstein Company's Pacific Division.

Despite a generally difficult year for the textile industry, Cotton Incorporated reports gain in overall market share for U.S. Upland cotton. Total consumption of all fibers for the apparel and home fabric areas (excluding carpets) was down 2.8 percent, while cotton fiber consumption was up almost 2 percent, bringing cotton's share of market from 41.7 percent to 43.3 percent. In apparel, total fiber consumption was down 1.4 percent, with cotton fiber at a 2.6 percent increase, raising its share of market to 42.7 percent from 41 percent. While total fiber consumption for the home fabric market was decreasing 5.2 percent, cotton's share of market rose from 46.9 percent to 47.6 percent.

"Cotton's continued gains in a depressed marketplace demonstrates the consumer's strong predisposition to our fiber," says Cotton Incorporated president and CEO Robert J. Boslet. "That's the message we carry to mills, manufacturers and retailers — if you want to survive in tough times, you have to give the consumer what he or she wants, and that is quality cotton apparel and home fabrics."

Boslet also notes that despite the strong value of the dollar, which continues to hamper exports, U.S. cotton exports for 1984-1985 were more than one million bales higher than a five year running average beginning with 1945. However, Boslet cautions the expected continued strength of the dollar will continue to make exports difficult throughout 1986.

"The news of our accomplishments, at a time when cotton growers are having difficulties, is a welcome assurance that our fiber will be in a strong position once we emerge from the current price situation," says Cotton Incorporated chairman of the board and cotton producer J.S. Stephens. He urges the continued support of producers to further cotton advances in 1986.

Cotton Incorporated's annual report at the Beltwide Cotton Conferences on January 6th included presentations from Boslet and Cotton Incorporated chairman, J.S. Stephens, as well as department heads of the research and marketing divisions.

### Storm warning test

A test of the storm warning system in Haskell is planned for 5 p.m. Monday, March 17.

All three sirens will be tested. Tom Watson said the test should be 30-60 seconds in duration.

### Seat belts

Enforcement of the new belt law is off to a vigorous start, reports the Texas Coalition for Safety Belts.

The Department of Public Safety issued 5,797 safety belt citations in December, the first month of the penalty phase.

## Motorcycles can be dangerous

Motorcycles are fun, inexpensive to run and easy to ride. They also are dangerous, and injuries are almost 100 percent guaranteed in the event of an accident.

In one large-scale study by the Texas Dept. of Transportation, it was discovered that 98 percent of motorcycle accidents resulted in injury to the rider. The University of California Davis Medical Center reviewed the medical records from 1980 to 1983 on patients injured in motorcycle accidents. The findings

showed that injured motorcyclists were hospitalized for an average of 21.2 days. The average for a patient with an open fracture and a non-motorcycle cause of injury was 13.1 days.

"The extended length of hospitalization underscores the severity of most motorcycle accidents," the report stated.

Other findings:  
Thirty-nine percent of the victims were younger than 20; 82 percent were younger than 30, 92 percent

were male and 75 percent of the injured motorcyclists had no insurance.

Use of safety helmets and motorcycle training courses should reduce the incidence and severity of injuries, the report concluded.

The Haskell Co. Ambulance Memorial Fund needs your support. You never know when you or a loved one will need these services. What would happen if someday they weren't there because you didn't give your fair share? Think about it...

# OSBORNES

241 W. Main — Munday

301 S. Wetherbee — Stamford

## DURALON DS RADIAL IV

OUR TOP OF THE LINE STEEL BELTED RADIAL

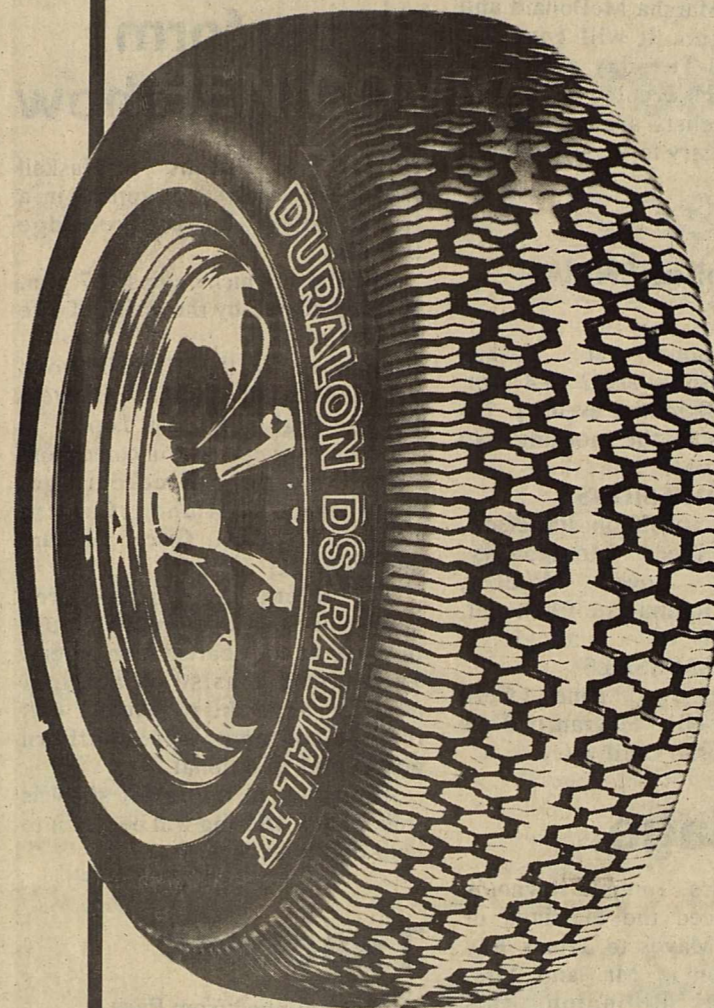

### Computer Designed—

all-seasoned tread for excellent year-round traction.

### Two Tough Steel Belts—

form a protective shield to help resist damage from road hazard impacts.

### Continuous Center Rib—

and noise treated tread pattern for quiet ride at highway speeds.

### P-metric Sizing—

allows 35 psi air pressure for low rolling resistance and fuel-efficient performances.

### FREE Road Hazard Warranty—

prorated on remaining tread depth

## COMPARE ITS FEATURES TO

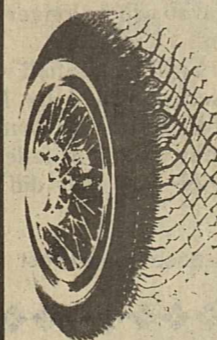

GOODYEAR VECTOR

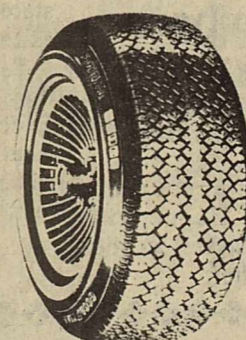

GOODYEAR ARRIVA



FIRESTONE 721 METRIX



We invite you to stop by and compare these tires for yourself. Now on display in our store.

## THEN COMPARE DURALON VALUE!

- ★ FREE MOUNTING
- ★ FREE COMPUTER SPIN BALANCE
- ★ FREE VALVE STEM
- ★ NO TRADE-IN REQUIRED

All Ad Prices Will Be Valid for One Week  
Thurs., March 13 — Wed., March 19

SIZE	OSBORNES
P155/80R13	\$43.00
P165/80R13	\$45.00
P185/80R13	\$49.00
P185/75R14	\$50.00
P195/75R14	\$51.00
P205/75R14	\$53.00
P215/75R14	\$55.00
P205/75R15	\$55.00
P215/75R15	\$57.00
P225/75R15	\$59.00
P235/75R15	\$61.00

# DURALON TIRES

UNBEATABLE VALUE  
OVER 20 MILLION SOLD!

"WE REDUCE PRICES... NEVER QUALITY!"

STORE HOURS: Mon-Fri. 8:00-6:00 Sat-8:00-5:00 (817) 422-4851 — Munday (915) 773-5006 — Stamford

## 25 attend meeting of Hobby Club

The Rochester Hobby Club met March 4 for an enjoyable day. An especially delicious meal, hosted by Mae Speck, was served to 15 members and 10 guests.

Two quilts were finished. Then a king-sized, cross-stitched "American Sampler" was put into the quilt frame.

The club quilt, a very pretty, colorful "Pioneer Patch," made by Annie Marshall, was placed in the first frame. It will be for sale by the club.

Club members congratulated Eron McGuire who has recently been notified that her quilt has been selected as one of the finalists in the Great Texas Quilt Round-up.

Shelly Speck will be hostess for the March 18 meeting.

## BIRTHS

Jan and Art Briles of Georgetown, formerly of Hamlin, have announced the birth of a daughter, Staley Nicole, born Feb. 25. She weighed 7 pounds, 8 ounces and was 20 inches long.

Welcoming her home were Janey and Kendal.

Grandparents are Wallace and Helen Allison of Rule.

Mr. and Mrs. Roy B. Washburn announce the birth of their son, Christopher Bryan, Thursday, March 6, at 1:40 p.m. weighing 7 lb 12 oz and 19" long, at Haskell Memorial Hospital.

Paternal grandmother is Mrs. C.R. Washburn of Abilene. Maternal grandparents are Mr. and Mrs. Don Mapes of Abilene.

Sanford Ticklers dry-erase memo boards. Write a message, wipe a message off. Dry-erase markers available, too! *Haskell Free Press.*

## HASKELL Lunch Menu

March 17-21  
Monday

Sloppy Joes  
French Fries & Catsup  
Pickle Spears  
Baked Beans  
Peanut Clusters  
Milk

Tuesday

Chicken Patties & Gravy  
Creamed Potatoes  
English Peas  
Peach Cobbler  
Hot Rolls & Butter  
Milk

Wednesday

Frito Pie  
Pinto Beans  
Applesauce  
Peanut Butter & Crackers  
Cornbread & Butter  
Milk

Thursday

Chalupa's  
Grated Cheese  
Lettuce & Tomatoes  
Corn  
Spice Cake  
Milk

Friday

Fish Portions  
Tartar Sauce or Catsup  
Macaroni & Cheese  
Slaw  
Carrot Sticks  
Cornbread & Butter  
Fruit Jello  
Milk

BREAKFAST

Monday

Apple Juice  
Cereal  
Milk

Tuesday

Grape Juice  
Malt-O-Meal  
Buttered Toast  
Milk

Wednesday

Orange Juice  
Scrambled Eggs  
Toasted Rolls  
Milk

Thursday

Fruit Juice  
Buttered Rice  
Milk

Friday

Fruit Juice  
Cereal  
Milk

## Oscar Tooley to celebrate 90th birthday

The 90th birthday of Oscar W. Tooley, a Haskell resident 43 years, will be celebrated Sunday, March 23, at the Haskell National Bank Community Building.

The families of his children, Kenneth Tooley and Lodena Tooley Cone, will host a reception from 2 to 5 p.m. All his friends and relatives are invited.

It is requested that no gifts be brought. Those desiring to note a fond memory of their association with him may bring it to the reception, send it to his home address, or mail to Kenneth Tooley, 7604 Glenhill Cove, Austin, TX 78752. Cards and letters will be included in a book for presentation to him.

Tooley came to Haskell April 12, 1943, as a rural letter carrier and served until retirement on his 70th birthday March 24, 1966. He was a rural letter carrier at Boyd and Covington from 1941 to 1943.

From 1920 to 1941, Tooley owned and operated a grocery store in the Tolbert community of Wilbarger County and was the last postmaster to serve that community before the post office was closed.

In Haskell, Tooley has been active in the Methodist Church, the Haskell Lions Club and the Senior Citizens Club.

## Young Homemakers program March 10

The Young Homemakers Chapter of Haskell met March 10 in the home of Pat Grand.

Mayre Hollis of the Depot displayed a train load of country decorating ideas and shared the history of many of her favorite pieces.

Hostesses included Pat Grand, Pam Mathis, Sheila Griffith and Selina McGuire.

The annual tour of homes is planned for April 14, and will include the homes of Pam Mathis, Jill Druessedow and Peggy Lane.

Ever need an ambulance? What if you did, and there was none available? Don't wait until this happens. Give to the Haskell Co. Ambulance Memorial Fund today. The life you save may be your own!!

## Rice Springs Care Home

This week we would like for everyone to get to know Ethel Bradford better.

Ethel was born Nov. 15, 1899, in Van Zant County as Ethel Benight. She had four brothers and three sisters, all of whom are now deceased.

She went to Peacock in 1919 with her family. She married Dec. 3, 1922, at the age of 23 to Sam Bradford on their front porch.

Sam and Ethel had three children. One daughter passed away at birth. Another daughter, Faye Cox, and a son, G. A. Bradford, both live at Peacock. They have two grandchildren, Donnie Cox and Brenda Bradford, and one great-granddaughter, Carrie Ann.

Sam and Ethel were farmers in

Peacock before retiring and coming to Rice Springs Care Home in 1972. Sam passed away in February 1985.

Ethel is still active and tries to attend as many activities as legs will allow her to walk to. She is an encouragement to everyone, and everyone should get to know her.

We regret the loss of Katy Casey this last week. Our prayers and sympathy go out to her family and friends.

## Ex-teachers meet

Haskell County Retired Teachers will have their first spring meeting next Wednesday, March 19.

They will meet at noon at Mitchell's Port Hole.

## The Clothes Closet Grand Opening

20% off our

### New Spring Lines

Ms. Russ  
Russ Togs  
Mr. Itan

Peddlers  
Tanglebriar  
Rocky Mt. Jeans

Sizes 6 thru 46

Sale Starts Thurs., March 13-15

Fashionable Clothes at Affordable prices.

Register for Gift Certificates

Donna Markey

Stella Steele

115 No. Ave. E

No. of Pogues' Grocery

Haskell, Texas

## Spring Arrivals

Koret

Poppy and Sea foam  
Blouses and sweaters  
Pants, crop pants,  
skirts

Swimsuits

by Dippers and De Weese



## Mrs. Cobb honored on birthday

A reception in honor of Myrtle Cobb on her 90th birthday was hosted by her children Sunday afternoon at the Haskell National Bank Community Building.

All seven of her children were present. Twenty-three of her 24 grandchildren and 29 great-grandchildren attended, in addition to a large number of other relatives and friends.

States represented by those attending included Washington, California, Utah, New Mexico, Michigan, Oklahoma and Texas.

Mrs. Cobb was born in Glen Rose, Texas, in 1896 and moved to Haskell County in 1907. She was married to Truett Cobb in 1916. He passed away in 1965.

## TAN LOOK BETTER TAN! FEEL BETTER TAN!

Our UVA system provides a great tan under controlled conditions without overexposure to natural sunlight.

Come get a rich, dark tan free from the fear of sunburning in just 10 thirty minute sessions.

Call for an appointment.

### Fitness Shop

1303 N. Ave. I  
Haskell 864-8933

Coming Soon  
to Haskell

*Fat Walker's*  
Figure Perfection Salons International  
&  
Eurotan Tanning Bed  
Next door to Kids Duds  
Will Open  
March 31

Mary Kay COSMETICS  
Independent

Sondra Davis, Beauty Consultant  
(915) 773-5500 — (817) 864-2732  
1012 Boulevard Stamford, TX 79553

THE *Personality* SHOPPE

cordially invites you to join in celebrating their

40th Anniversary

Friday, March 21  
&  
Saturday, March 22

Spring & Easter Fashions featured

Prom Time Formals by Mike Benet  
as featured in March 1986 Seventeen

Register for a wonderful score of Door Prizes  
Refreshments Served

# THE CLASSIFIEDS

YOUR TICKET TO JOBS HOMES EVERYTHING

**NOTICE**

The deadline for Classified Advertising is 12 noon on Tuesday.  
**Haskell Free Press**

**For Sale**

FOR SALE: Yamaha dirt bike. 1400 N 3rd. Haskell. Call days only. 864-3213. 11-12c

FOR SALE: Original by Michelle D'Angelo wedding gown. Candlelight white, lace overlay, size 12, matching vest. 864-2196. 11c

FOR SALE: Model 3100 and model 3100 LDC Xerox machines. Inquire at the County Judge's office, Haskell County Courthouse. 11-12c

FOR SALE: Complete king size waterbed, \$75.00 or best offer. Come by and see at 1005 N. Av J. 11c

**For Sale**

FOR SALE: 1 queen size Morning Glory mattress and springs. Also 1 small hideabed couch. Erlinda Mayfield. 673-2901. 11c

FOR SALE: 1985 Ford Lariat XLT F150 with camper and bed. Excellent condition. 5323 miles, still under warranty. Call 864-8079. 11p

THE DEPOT will be open this weekend Sat. 10-5, Sun. 1-5 for all your country decorating needs. See ya this weekend. Bring a friend. The Depot, 16th and H, Haskell, Texas. Honor MC and Visa. 11c

FOR SALE: Large evaporative cooler on stand. Has new pads and motor. See or call Billie Jack Ray. 11-12p

FOR SALE: 4'x54" pool table. Call 864-8106. 10tfc

**For Sale**

FOR SALE: Old brass bed, regular size. Large Coppertone refrigerator; wringer-type washer. 997-2736. 11c

FOR SALE: Couch, eggshell color, like new, reversible cushions. Round king size bed, velvet headboard, matching spread. Call 997-2182. 11p

FOR SALE: 1975 Yamaha 650. Runs, but needs work. Best offer. Come by 506 N. 11th. 11c

**For Sale**

CABBAGE PATCH doll and Preemie clothes. For the doll with style. Learning Corner, 111 N. Av D. 864-3920. 11-13p

FOR SALE: 1983 Lincoln Continental Mark VI. Call 864-3904. 11-12p

FOR SALE: 1980 Chev. Silverado pickup. Automatic, power and air, clean and runs good. Call after 6 p.m., 864-3484. 11-12p

FOR SALE: Complete set of seats and cushions for walk-thru, \$100.00; complete vinyl canopy for walk-thru, \$75.00; 6 gallon gas tank for Merc., \$20.00. 864-3344 or 864-2240. 11c

FOR SALE: 1977 Chrysler Newport 4 door, locally owned mint condition 61,000 miles. \$2295.00. Call 864-3393 or 864-3640. 10-11p

**For Sale**

JOHN DEERE OWNERS. Richardson Truck and Tractor now has in stock John Deere blend Troco hydraulic oil. Also in stock are oil, air, fuel and hydraulic filters. These filters are quality factory replacements by FLEETGUARD. Come in and compare our prices. 11-12c

**FOR SALE**  
Good used Lawn Mowers  
All completely reconditioned  
Also Lawn Mower Service & Repair  
Engine Overhaul or Engine Exchange  
**605 N. 6th St. - 864-3590**  
11tfc

FOR SALE: 17 ft. travel trailer, self-contained. New R.V. battery, good tires. Sleeps 4. 8 hp. Western Auto riding lawn mower, like new. 50 channel Bearcat scanner. Marlin 22 rifle. Call 864-2530. 9tfc

LOSE WEIGHT NOW. Find out how. 100 percent guaranteed. 864-3536. 8tfc

FOR SALE: New (4 months old) Tappan gas range, automatic pilotless ignition, \$300.00. 864-2109. 8wttfc

PRESCRIPTIONS, COSMETICS, Gifts. Shop Johnson Pharmacy where the savings are real. 43tfc

HASKELL MEDICAL Equipment Supply. 864-2258. Buy or lease walkers, wheelchairs, crutches, hospital beds, oxygen, etc. Medicare approved. Free deliveries. 6tfc

FOR SALE: 5/8-3/4-7/8 sucker rods. Call 864-2721. 38tfc

FOR SALE: 1980 VIP bass boat. 1981 70 hp Mercury. Dilly trailer, depth finder, trolling motor, \$3,000.00. 997-2730. Roy Wilson. 5tfc

**Public Notice**

**NOTICE OF APPLICATION FOR OIL & GAS WASTE DISPOSAL WELL PERMIT**  
Calhoun & Ellison Oil Company, P. O. Box 446, Aspermont, Tx 79502 has applied to the Railroad Commission of Texas for a permit to dispose of produced salt water or other oil and gas waste by well injection into a porous formation not productive of oil or gas. The applicant proposes to dispose of oil and gas waste into the King Sand Paul & Bobbie Davis, Well Number 1. The proposed disposal well is located 4 miles SE from Sagerton in the Sagerton, South Field, in Haskell County. The waste water will be injected into strata in the subsurface depth interval from 2750 to 2785 feet. LEGAL AUTHORITY. Chapter 27 of the Texas Water Code, as amended, Title 3 of the Natural Resources Code, as amended, and the Statewide Rules of the Oil and Gas Division of the Railroad Commission of Texas. Requests for a public hearing from persons who can show they are adversely affected, or requests for further information concerning any aspect of the application should be submitted in writing, within fifteen days of publication, to the Underground Injection Control Section, Oil and Gas Division, Railroad Commission of Texas, Drawer 12967, Capitol Station, Austin, Texas 78711 (Telephone 512-445-1373). 11c

**Public Notice**

**STOCKHOLDERS MEETING**  
Notice is hereby given that a meeting of THE HASKELL NATIONAL BANK of Haskell, Texas will be held in the Bank Lobby of said Bank in the City of Haskell, State of Texas on the third Friday in March, A.D. 1986, the same being the 21st day of said month, at 2:30 o'clock in the afternoon, for the purpose of electing board of directors for said bank and the transactions of such other business that may be properly come before said meeting.  
Bettie Waincott  
Vice Pres. and Cashier  
11-12c

**STOCKHOLDERS MEETING**

Notice is hereby given that a meeting of THE HASKELL BANCSHARES, INC. of Haskell, Texas will be held in the Bank Community Building of said Bank in the City of Haskell, State of Texas on the third Friday in March, A.D. 1986, the same being the 21st day of said month, at 3:30 o'clock in the afternoon for the purpose of electing a board of directors for said bank and the transactions of such other business that may be properly come before said meeting.  
Andrew P. Gannaway  
Vice President & Sec.  
11-12c

**NOTICE**

WHEREAS, on the 24th day of January, 1986, Robertson Oil Company recovered in the 42nd District Court of Taylor County, a judgment against Leo Leibowitz Trust for the sum of \$8,819.60 (includes attorney's fees) with interest thereon from the 24th day of January, 1986, at the legal rate; and, WHEREAS, the said judgment is a foreclosure of a Mechanic's Lien on the following described property, to-wit:  
A 25 percent working interest in an Oil, Gas and Mineral Lease known as the Grissom Lease, Lease No. 09485, located in Haskell County, Texas on the following described property, to-wit:  
TRACT ONE: Beginning at a point on the South boundary line of the McHenry Winburn League No. 121, said point being 913.5 feet East of the SW corner of said McHenry Winburn League No. 121 for the SW corner of this tract;  
THENCE North 2628 feet to a point for the NW corner of this tract;  
THENCE East 1437.75 feet to a point for the NE corner of this tract;  
THENCE South 2628 feet to a point on said South boundary line and for the SE corner of this tract;  
THENCE West 1437.75 feet to the place of beginning.  
TRACT TWO: Beginning at a point where the West boundary line of the Wichita Valley Railroad right of way and the South boundary line of the McHenry Winburn League No. 121 intersect, said point of intersection being the SE corner of this tract;  
THENCE West 613 feet along the South boundary line of said McHenry Winburn League No. 121 for the SW corner of this tract;  
THENCE North 2628 feet to a point for the NW corner of this tract;  
THENCE East to a point in the West Boundary Line of said Wichita Valley Railroad right of way;  
THENCE in a generally Southwesterly direction

and parallel with the West boundary line of the said Wichita Valley Railroad right of way to the point of beginning. From the surface down to a depth of 4,785 feet.

WHEREAS, on the 24th day of February, 1986, Rilla Mahoney, Clerk of the 42nd District Court of Taylor County, Texas, issued an Order of Sale commanding the Sheriff or any Constable within the State of Texas to proceed to seize and sell the above described property as under execution, and that the Sheriff apply the proceeds to the payment and satisfaction of said sum of \$8,819.60, together with the interest due thereon, and all costs of suit;

THEREFORE, I, Sheriff Johnny Mills will hereby sell at the courthouse door on the 1st day of April, 1986, between the hours of 10:00 a.m. and 4:00 p.m. the above described property.  
Respectfully submitted,  
Johnny Mills  
Sheriff of Haskell County  
11-13c

**HASKELL INDEPENDENT SCHOOL DISTRICT NOTICE OF GENERAL ELECTION**

To the Registered voters of Haskell, Texas:  
Notice is hereby given that the polling places listed below will be open from 7:00 a.m. to 7:00 p.m. on April 5, 1986, for voting in a general election to elect Trustees. Location of polling places: Community Building Haskell National Bank Avenue F and South First Street Haskell, Texas 79521. Absentee voting by personal appearance will be conducted each weekday at Administration Offices, Haskell ISD, 605 North Avenue E, Haskell, Texas between the hours of 8:00 a.m. and 4:30 p.m. beginning on March 17, 1986 and ending on April 1, 1986. Applications for ballot by mail shall be mailed to: Roberta Jenkins, 605 North Avenue E, Haskell, Texas 79521. Applications for ballots by mail must be received no later than the close of business on March 28, 1986. Issued this the 3 day of February, 1986.  
David Davis  
Presiding Officer  
AVISO DE ELECCION GENERAL  
A los votantes registrados del Haskell, Texas:  
Notifiquese, por las presente, que las casillas electorales sitados abajo se abriran desde las 7:00 a.m. hasta las 7:00 p.m. el 5 de Abril de 1986 para votar en la Eleccion General para elegir Directores. Direccion de las casillas electorales: Community Building Haskell National Bank Avenue F and South First Street Haskell, Texas 79521. La votacion en ausencia en persona se llevara a cabo de lunes a viernes en Administration Offices, Haskell ISD, 605 North Avenue E, Haskell, Texas entre las 8:00 de la manana y las 4:30 de la tarde empezando el 17 de Marzo de 1986 y terminando el 1 de Abril de 1986. Las solicitudes para boletas que se votarian en ausencia por correo deberan enviarse a: Roberta Jenkins, 605 North Avenue E, Haskell, Texas 79521. Las solicitudes para boletas que se votarian en ausencia por correo deberan recibirse para el fin de las horas de negocio el 28 de Febrero, 1986.  
David Davis  
Firma del Oficial que Preside  
10-14c

**Public Notice**

**NOTICE OF GENERAL ELECTION**  
To the Registered Voters of the City of Haskell, Texas:  
Notice is hereby given that the polling places listed below will be open from 7:00 a.m. to 7:00 p.m. on April 5, 1986, for voting in a general election to elect 1 Mayor, 2 Alderman.  
LOCATION OF POLLING PLACES: City Hall Annex Building.  
Absentee voting by personal appearance will be conducted each weekday at City Hall, Haskell between the hours of 8:00 a.m. and 5:00 p.m. beginning on March 17, 1986 and ending on April 1, 1986. Applications for ballot by mail shall be mailed to: Lila Brock, P. O. Box 1003, Haskell, Tx 79521. Applications for ballots by mail must be received no later than the close of business on March 28, 1986.  
Issued this the 11th day of February, 1986.  
Abe Turner, Mayor  
AVISO DE ELECCION GENERAL  
A los votantes registrados del Cuidad de Haskell, Texas:  
Notifiquese, por las presente, que las casillas electorales sitados abajo se abriran desde las 7:00 a.m. hasta las 7:00 p.m. el 5th de Abril de 1986 para votar en la Eleccion General para elegir 1 Alcalde, 2 Alderante.  
DIRECCION DE LAS CASILLAS ELECTORALES: City Hall Annex Building  
La votacion en ausencia en persona se llevara a cabo de lunes a viernes en: City Hall, Haskell entre las 8:00 de la manana y las 5:00 de la tarde empezando el Marzo 17, 1986 y terminando el Abril 1, 1986.  
Las solicitudes para boletas que se votarian en ausencia por correo deberan enviarse a: Lila Brock, P. O. Box 1003, Haskell, Tx 79521. Las solicitudes para boletas que se votarian en ausencia por correo deberan recibirse para el fin de las horas de negocio el Marzo 28, 1986.  
Emitada este dia 11th de Febero, 1986.  
Abe Turner,  
Firma del Alcalde  
11c

**HASKELL INDEPENDENT SCHOOL DISTRICT NOTICE OF GENERAL ELECTION**

To the Registered voters of Haskell, Texas:  
Notice is hereby given that the polling places listed below will be open from 7:00 a.m. to 7:00 p.m. on April 5, 1986, for voting in a general election to elect Trustees. Location of polling places: Community Building Haskell National Bank Avenue F and South First Street Haskell, Texas 79521. Absentee voting by personal appearance will be conducted each weekday at Administration Offices, Haskell ISD, 605 North Avenue E, Haskell, Texas between the hours of 8:00 a.m. and 4:30 p.m. beginning on March 17, 1986 and ending on April 1, 1986. Applications for ballot by mail shall be mailed to: Roberta Jenkins, 605 North Avenue E, Haskell, Texas 79521. Applications for ballots by mail must be received no later than the close of business on March 28, 1986. Issued this the 3 day of February, 1986.  
David Davis  
Presiding Officer  
AVISO DE ELECCION GENERAL  
A los votantes registrados del Haskell, Texas:  
Notifiquese, por las presente, que las casillas electorales sitados abajo se abriran desde las 7:00 a.m. hasta las 7:00 p.m. el 5 de Abril de 1986 para votar en la Eleccion General para elegir Directores. Direccion de las casillas electorales: Community Building Haskell National Bank Avenue F and South First Street Haskell, Texas 79521. La votacion en ausencia en persona se llevara a cabo de lunes a viernes en Administration Offices, Haskell ISD, 605 North Avenue E, Haskell, Texas entre las 8:00 de la manana y las 4:30 de la tarde empezando el 17 de Marzo de 1986 y terminando el 1 de Abril de 1986. Las solicitudes para boletas que se votarian en ausencia por correo deberan enviarse a: Roberta Jenkins, 605 North Avenue E, Haskell, Texas 79521. Las solicitudes para boletas que se votarian en ausencia por correo deberan recibirse para el fin de las horas de negocio el 28 de Febrero, 1986.  
David Davis  
Firma del Oficial que Preside  
10-14c

**Card of Thanks**

HAVING TROUBLE with your office supply needs? Let us help you. **Haskell Free Press**

**Card of Thanks**

**CARD OF THANKS**  
To our friends and family, we thank you for your sympathy, caring, love, visits, food, flowers and memorials provided to us upon the loss of our father. The family of Ray F. Cothron. 11p

**Card of Thanks**

**CARD OF THANKS**  
We wish to express our deep appreciation and sincere thanks for every thought, deed and courtesy extended to us at the death of our mother. The family of Olive Quattlebaum. 11c

**Card of Thanks**

**CARD OF THANKS**  
We would like to thank Dr. Thigpen, and all the people at the Rice Springs Care Home, who helped take care of our Mother. Also the ones who did the singing, provided food, and sent the beautiful flowers. Also John and Ohreanna Greeson, for their caring. May God's richest blessings be on each and everyone of you. Leroy, Lamar, Maxine and their families. 11p

**COOKED FOOD SPECIAL**

**Barbecue Sandwich** **99¢ EACH**

**FRESH HOT Onion Rings** **59¢ ORDER**

**BORDEN'S Fruit Drinks** **99¢ GALLON**

**FRITO LAY® Stuffers or Rumbles** **REG. \$1.49 \$1.19**

**BORDEN'S Ice Cream** **1/2 GAL. CTN. \$1.79**

Prices Good March 13-14-15, 1986

Money Orders **19¢**

While Supplies Last

It's a Lucky Time to Save at your Friendly Allsup's Store!

**ALLSUP'S CONVENIENCE STORES**

Monday, Tuesday & Wednesday  
Rent one Movie at regular price & get second movie **FREE**

6 pack - 12 oz cans  
**Coca-Cola - Tab Diet Coke**  
**\$1.99**

Enjoy **Coke**

# THE CLASSIFIEDS

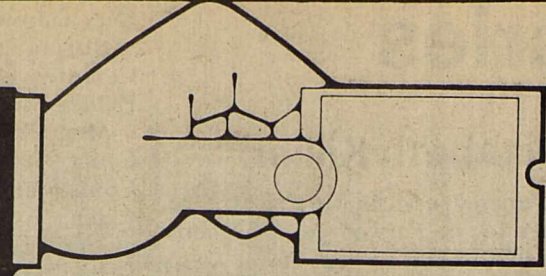

**YOUR TICKET TO JOBS HOMES EVERYTHING**

**For Sale**

FOR SALE: Utility trailer. Call 864-3552. 9-17c

SHAKLEE Products, 100% NATURAL VITAMINS, herb lax, food supplements and cosmetics. Products in stock at 300 N. Av H. 864-3330. Free deliveries in Haskell. 26fc

WATER WELL Drilling: House well, Steek, Irrigation Wells, Test holes. Call W. P. Fise 864-3727 Haskell, Tx. (Day or night). 7fc

**Miscellaneous**

6 WK. ART CLASS taught by Melaine Whitley, Kox City. Basic drawing and beginning watercolor. Hh school or older. Monty nights 7-9 p.m. March 7 thru April 21. \$50. Limit 10 students. Call for information and supply 658-3119 or 658-3780. 10-1

FOR MEDICARE, Life Hospitalization cont Frances Arete 817-864-3156 817-864-3880. 8-1

HOME DECORATOR Painting-Insulation. Free Estimates. Phone 743-3550 or 743-3550. V. A Mitchell-Bobby O'Neal Rochester. 3th

**Garage Sales**

GARAGE SALE: Rocheste Karate Class. Fri. & Sat. in Rochester. Clothes, all sizes, dishes, jewelry, toys and lots more. Look for signs. 11fc

YARD AND INSIDE sale, Thurs. & Fri. Furniture, tools, glassware and much more. 1st building East of Throckmorton Hwy. 11c 7864-8114. 10-11p

YARD SALE: 705 N. Av G. Furniture, infant car bed, baby gate, high chair, dishes, clothes, odds and ends. Sat. 8 to 4. 11p

3 FAMILY GARAGE SALE: Thur., Fri., Sat., 9 to 5. 400 Sunny Av, Rule, Guns, stereo, lots more. 11c

**Lost & Found**

LOST: Billfold with personal belongings. Contact Sammy Larned, 864-2611 days or 864-2454 nights. Good reward. 11c

FOUND: 4 steers, 1 bull, 4 miles SW of O'Brien. 817-743-3347. 11p

LOST: Black baldie steer calf. SE Haskell. Branded M. Call Steve McGuire, 864-2368. 10-13p

**Bus. Opportunity**

DISTRIBUTOR NEEDED this area. Earn extra \$ part time or full time. 864-3536. 8fc

OWN YOUR OWN Jean-Sportswear, ladies apparel, childrens, large size, petite, combination store, maternity, dancewear, accessories. Jordache, Chic, Lee, Levi, Izod, Gitano, Tomboy, Calvin Klein, Sergio Valente, Evan Picone, Liz Claiborne, Members Only, Gasoline, HealthTex, Over 1000 others. \$13,300 to \$24,900 inventory, training, fixtures, grand opening etc. Can open 15 days. Mr. Keenan (305) 678-3639. 11p

**Jobs Wanted**

POODLE GROOMING. Saturdays only. 864-3920. 11-13p

REPAIR LAWN MOWERS, vacuum cleaners, small appliances. Pick up and deliver vacuums and appliances in Haskell. Charley Redwine, 1100 N 8th. Phone 864-2295. 11c

DO YOU NEED a babysitter. Now have openings. Call Sandra Wallace, 864-3509. 9fc

WOULD LIKE TO clean houses. Top quality work done. References upon request. Call Geneva Stone 864-3063. 9-12p

GARDEN & yard tilling. Call Alvin Bredthauer before 7:30 a.m. or after 6:30 p.m. 817-997-2366. 8-13p

HOUSE LEVELING Floor bracing. Free estimates. References. Call 864-3993. Ask for David. 21fc

LOT SHREDDING. \$10.00 and up. Call Tony Williams, 864-3674 anytime. 43fc

**Wanted**

WANT TO BUY grain storage bin. Call Sam at 864-3763 or 864-8991 nights. 9fc

**Help Wanted**

WANTED: Someone to live and take care for an elderly lady. Some house work required. E.L. Adams 17-673-2561. 10-13p

NEEDED HELP in small more. 1st building East of Throckmorton Hwy. Call Bill 11c 7864-8114. 10-11p

GENERAL SHELTERS of Texas, Inc. The fastest growing manufacturers of portable buildings, is seeking a dealer in the area retail sales of portable buildings. Lot and small investment required. Excellent opportunity to and existing business. Low risk. Contact Mike G, General Manager: 422-4547. 8-11p

**For Rent**

RENT: 3 bedroom, edge of city limits. Contact Sammy Larned, 864-2611 daytime or 864-2454 nights. 8-11c

RENT or sale: House ntry west of Rule storm cellar, city storm windows, furnished, one acre d. \$1,000.00 down. \$6. 8fc

RENT: 1 bedroom Call 864-2761. 8fc

RENT: Storage stalls. 1x10x20. Call Lanco lse, 864-2629 3fc

**Real Estate**

FOR SALE by owner: 3 bn, 1 3/4 bath, car garage, large sin garage, covered px36 shop building, 1on 1/2 block, water wa clean. Shown by ahment only. Call 74 11fc

H FOR SALE: 5 rof bath, corner lot, vse-in, has nice pces, 607 N. 2nd, \$1). Contact Betty 864 N. Av. H, Ph. 8122 evenings or 864 days. 41fc

**Real Estate**

FOR SALE: Furnished 14x70 Wayside mobile home, central H/A, located at Stamford Marina. 12x50 redwood porch. 915-692-4919 or 817-766-0948. 11-13p

FOR SALE: 1 bedroom house, utility room, fenced backyard and storage building. Call 864-2761. 10fc

**FOR SALE**  
Several good farms. Mostly owner financed. Some irrigated, some dry. Now is the time to invest in good farm land. Give us a call.  
**Counts Real Estate 658-3211**

**REDUCED**  
Appraised Price: \$125,000  
Reduced To: \$94,000

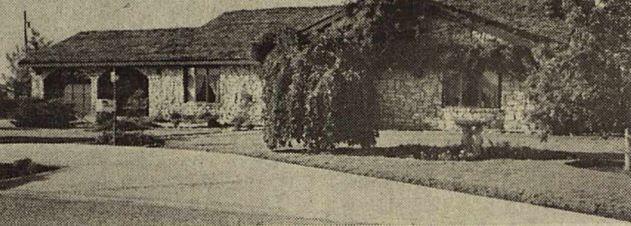

**FOR SALE: Briarcliffe — 904 N.E. 3rd: 3 Bedroom, 2 1/2 baths, gameroom, double panelled garage. White rock, shake shingles, cathedral beamed sunken den, fireplace, builtin kitchen, intercom system, electronic air cleaner, humidifier, ceiling fans, wood & rock fence; rock arches & accent walls inside & out, circle drive, yard lights, storm windows, water well, storage building, fully landscaped, many extras, paved street.  
2112 Sq. ft. H. & C.  
Shown By Appointment Only 864-3666**

**SELLING HASKELL FOR OVER 25 YEARS**  
**Hartsfield Realty**  
South Side of Square  
864-2665  
BUYING OR SELLING A HOME OR BUSINESS. We have skilled realtors to help you in every way. From a market analysis to the closing. Over 25 years selling Haskell County.

**COUNTRY ESTATE ON 12 ACRES.** This Large 3 bedroom brick, has a formal living, dining, breakfast room, two baths, extra large den, utility room, two car garage and office or sewing room, guest house, storm cellar, bomb shelter. Three bedroom tenant house and large barn also on premises. Greatly reduced.

3 Bedroom on So. 7th on corner lot. To be finished by buyer.

**THREE AND ONE HALF ACRES** on road, near garage, air conditioning, stock tank, no house.

**SMALL DREAM HOME IN GREAT LOCATION** two bedroom, loaded with extras, including ceiling fans, window units, microwave oven, washer & dryer, range & oven, water well.

**HASKELL STORE BUILDING.** 4,000 sq. ft. carpets, insulated central heating & cooling. Complete with all furniture, fixtures & machinery. Going for less than one half of building replacement cost alone.

**FOR RETIRED PEOPLE.** Ideal location within walking distance to downtown stores, banks, churches, corner lot, remodeled interior, 3 bdr, with numerous built-ins, central H/C well insulated.

**EXCELLENT COMMERCIAL BUILDING SITE.** 416 ft. frontage on Highway 277 South with or without small building.

**SUPER SUPER LOCATION** This older home is on a beautiful corner lot close in. Good fixer upper or ideal building location. Reduced.

**CORNER LOT 2 bdr** on small lot 1 block N. of M-System. Good storm cellar. \$20,000.00.

**Real Estate**

FOR SALE OR RENT: Large Quonset building and 1 acre of land on Highway frontage east of Rule on Haskell Highway. First building going into Rule. Ideal for welding/mechanic shop. 997-2186. 10fc

**HOUSE FOR SALE**  
3 bedroom, 2 bath brick home. Approximately 1600 sq. ft. Fully carpeted. Central H/A. Insulated, close to school. Storage building, storm cellar, garage, pecan trees, fenced backyard, Jacquizzi.  
Call 864-2289 after 6 p.m. 7fc

**Real Estate**

**Doyle High Real Estate**  
3 Bedroom, 2 baths, den, free standing fireplace, bar. On Paint Creek Highway.  
Lots for sale in the Addison Addition starting at \$3500 per lot.  
2 bedroom frame, 1 1/2 bath, living room and den with fireplace. Fenced backyard, garage, 2 pecan trees. N. Ave. H. Shown by appointment.  
**Doyle High, broker — 864-3872**  
**Betsy Nanny — 864-3521**  
**Roberta High — 864-2815**  
**Debbie Earles — 864-2216**  
**Viola Wilcox — 997-2640**

**REAL ESTATE**  
Large 2 story rock home with guest house, pecan trees, fenced yard located on a large corner lot.  
**REDUCED \$30,000 UNBELIEVABLE!** Quality built brick 3 bedroom, 2 bath on 4 choice lots: large swimming pool and bath house, also on back lots a large cabinet shop and storage. Many extras. Located just 9 miles west of Haskell in Rule. Only \$79,900.  
Lumber yard property on 6 lots, on Hwy in Rule, Texas. Good location, good buildings and all for only \$10,000. 1 block So. of red light.  
CLEAN 2 bedroom brick large livingroom with fireplace. Central H/C, fenced yard, carport and garage. Large master bedroom, ceiling fans. Good North side location.  
Great Location! 3 bedroom, 2 bath, fenced yard, water well, double carport, many extras also has a detached building apartment 670 sq. ft. Ref. air/heat, with large kitchen cabinets, rest rooms. "A two in one package for under \$50,000."  
IN RULE. Nice 2 bedroom, new steel siding, storm windows, fenced yard, water well & storm cellar. 903 5th Street. \$20,000.  
3 bedroom brick on corner lot, fenced yard, storage bldg. and carport on paved street.  
Commercial Bldg. on Throckmorton Hwy. Only 1 1/2 blocks from square, approx. 2500 sq. ft.  
IN KNOX CITY: Large 3 bedroom, 2 bath, fenced yard, fireplace, water well. Many extras. Shown by appointment only.  
Quality Built home on 3 acres located 3 miles So. of Haskell. Approx. 2526 sq. ft. living area. 3 bdr, 3 bath, sunken den with fireplace game room. A beautiful house that could make you a beautiful home.  
Clean home on N. 6th St. with many extras. Large shade trees, patio, water well, fenced yard, cent. air, storage, Great Location.  
2 Story, 5 bedroom; 2 full and 2 1/2 baths. Just like new inside and out. Large lot is set in a quiet neighborhood with a 6 ft. wood fence. Greatly Reduced.  
10 acres 3 miles west of Haskell. Stock tank barn and house all for \$15,000.  
3 bdr, 2 bath, 3 car garage, storm cellar on large lot. Ready to live in under \$40,000. F.H.A.  
3 Bedroom on N. Ave. F. Double carport, water well, large trees and storage.  
Clean small lake cabin located at Vedas, \$6,000.  
COMMERCIAL: Well constructed metal building, insulated, roll up doors, office, restrooms, 2 large corner lots like new condition. Reduced price.  
Commercial...one of Haskell's largest buildings, plenty of parking. Good location, make offer.  
Rochester: A quality built brick home on small acreage, fenced yard, water well, storage bldg., storm cellar, 2 car garage & double carport. DRASTICALLY REDUCED!  
Spacious house on N. Av I. Clean and priced to sell.  
Only 4 yrs old, and like new, 3 bedroom, 2 bath, with formal living room and large den, large patio, also has a large detached art & craft bldg. Both house and bldg. are C/H/C on separate units. Well, located on 1/2 acre. Priced under \$60,000.  
Brick Home on 5 acres just outside city limits, storm cellar, water well, trees. A good buy at \$41,000.  
Large 3 bedroom, 2 bath, 3 car garage in Goree. Make offer.  
3 bedroom 2 bath brick in RULE. Many extras.  
Approximately 4 acres on Throckmorton Hwy. Commercially fenced with base for heavy equipment.  
3 bedroom on N. 6th Clean older home with garage. Large lot and in a good location. Reduced.  
Furnished lake cabin at Veda's. Clean and ready to use. Boat house on a choice water front lot.  
160 acre farm located just SE of Rule. A good buy.  
4 bedroom located on large corner lot. Utility room & double carport. A lot of house for the money.  
Commercial Property corner of 277 and South 11th.  
3 bedroom brick 2 bath, living room, dining area, den, storm cellar, fenced yard, carport, central air, storage, water well. Corner lot in North Haskell.  
Good investment property. Clean duplex with central air. Good carpet and appliances.  
3 Bedroom stucco, corner lot. Just So. of hospital.  
Large older house in RULE on corner lot. This would make a nice home with a little work.

**OFFERED BY JOHNSON Real Estate 864-2951 HASKELL, TEXAS**  
**LORAIN JOHNSON, BROKER**  
I am on call and ready to talk to you about your Real Estate at any time if you are interested in buying or selling please call me. I will try harder to please you.

**Real Estate**

**FOR SALE**  
Owner moving nice two bedroom, 1 bath frame, furnace heat ref. window units, carpet, covered patio, fenced yard, storage. North Ave. L.  
Immediate possession two bedroom Mobile Home, carpet, central H/A, water well, carport, storage and yard fenced. North Ave. L.  
Furnished house on Stamford Lake, sleeps 10 people, carpet, microwave, storage and sundeck.  
Mattson Farm for sale two hundred twenty acres.  
Weinert Farm for sale one hundred forty acres cultivation.  
**Frances Arend Real Estate & Insurance 817-864-3880 817-864-3156 11c**

**FOR SALE**  
FARM FOR SALE: 440 acres, 4 miles north of Haskell. Nearly all in cultivation. \$700.00 per acre.  
FARM FOR SALE: 93 acres, 4 miles southeast of Rochester. All in cultivation. \$650.00 per acre.  
FARM FOR SALE: 274 acres, 4 miles north of Irby. 130 acres in cultivation. \$350.00 per acre.  
**Lanco Insurance & Real Estate 864-2629 49fc**

**FOR SALE**  
2 Bedroom Home on Adams Ave. Good location, priced to sell.  
Nice 3 bdr home new aluminum siding. Corner lot. 8 large pecan trees. 611 Central Avenue.  
Farm for sale. 290 acres, good heavy land in the Bunker Hill Community, 10 miles Northwest of Stamford.  
2 bedroom house on 9th St.  
2 bedroom home on corner lot. Water well. Pecan trees. Owner will finance. 701 Pawnee Ave.  
185 acre farm, 7 miles North of Rule, 170 acres in cultivation 3 five inch wells, some underground pipe. 10 acres coastal, 5 acres pasture with house well & pump 2" pipe lots, 160x25 barn. 1-20x12 barn, 1 grain storage, 3 quarter mile rolling system with 90 joints of pipe. 1/2 mineral.  
120 acre farm 15 miles due south of Rule. All in cultivation, good heavy land. \$500.00 per acre. Priced to sell.  
Large 3 bedroom brick, home on 150x300 ft. lot 1 block from school. Amity Ave.  
3 bedroom home, 1 bath corner lot. Pawnee Ave.  
40x140 Building on Large lot 160x300 on North 1st, Highway 380, Haskell.  
**Allison Real Estate Rule, Texas 997-2561 or 997-2632 46fc**

**Buddy Tibbets Construction**  
All phases of remodeling & new construction  
Rule, Texas  
997-2531 50fc

If you aren't satisfied with your Health Insurance call  
**C.H. "Bud" Herren 864-3322 or 864-3087**

**POL. CALENDAR**  
The Haskell Free Press is authorized to make the following announcement for the political office in Haskell County, subject to the action of the Democratic Primaries in 1986.  
Unless otherwise specified the candidates listed paid for the announcement, and have designated themselves as campaign treasurer.  
All political advertising, announcements, and printing is cash in advance.  
U.S. Representative 17th District  
Charles Stenholm (Re-election)  
(Pd. for by Stephen Haterius, campn. treas.)  
State Representative District 64  
Rick Perry (Pd. for by Tom Watson, campn. treas.)  
District Judge 39th Judicial District  
Charles Chapman (Re-election)  
District Clerk  
Carolyn Reynolds (Re-election)  
County Judge  
B.O. Roberson (Re-election)  
County Attorney  
Art Williams  
County Treasurer  
Willie Faye Tidrow (Re-election)  
County Clerk  
Woodrow Frazier (Re-election)  
Commissioner Precinct 2  
Ronnie Chapman (Re-election)  
Steve Alsbrook  
Commissioner Precinct 4  
C.A. Turnbow (Re-election)  
Justice of the Peace Precinct 1, Place 1  
Roy T. (Buck) Everett

**Good Used Color TV's, Stereos & Washer/Dryers Anderson Tire Co. 206 S. Av E/Phone 864-2900**

**INCOME TAX SERVICE**  
\*\*\*\*\*  
Jana Cullers  
1106 N. Ave. L  
864-2386  
Haskell, Texas 10-13p

**Medicare Supplement Insurance**  
Top rated Plan by Consumer Reports  
**Final Expense Insurance**  
Level premium-Increasing Benefits Written Ages 45-85  
**Hospitalization, Individual or Group,**  
Representing  
Aetna  
Travelers  
Fireman's Fund  
**Hess Hartsfield 864-2665 44fc**

**INSURANCE**  
**Life • Health Auto Farm • Home**  
**CHARLES THORNHILL**  
522 South 2nd, Haskell  
—Phone 864-2842—  
National Farmers Union Insurance Companies 4c

**Medicare Supplement Insurance\***  
Call: 864-3250  
**Personal Health Insurance**  
The State Farm Way  
\*Not connected with or endorsed by the U.S. Government or the Federal Medicare Program.  
State Farm Mutual Automobile Insurance Company Home Office: Bloomington, Illinois  
**Brian Burgess Agent**

# Obituaries

## Mrs. Noah Lane

Funeral services were at 2 p.m. Saturday in the First United Methodist Church for Mrs. Noah (Luphia) Lane, a Haskell County resident since 1938.

Mrs. Lane, 89, died March 6 at Haskell Memorial Hospital.

Officiating were the Rev. Cecil Shirey, pastor of the First Methodist Church, and the Rev. H. O. Abbott of Abilene. Burial was in Willow Cemetery, under direction of Holden-McCauley Funeral Home.

Pallbearers were Andy Duce, Bill J. Lane, Gary Lane, David Lane, Les Lane, Lee Lane, Shawn Lane and Matt Lane.

Mrs. Lane was born Dec. 31, 1896, in Brown County. She married Noah S. Lane in Munday in 1911. He preceded her in death Dec. 19, 1960. She moved from Goree to Haskell in 1938 and was a member of the First United Methodist Church.

She is survived by a daughter, Sylvia Wynette Duce of Dallas; four sons, H. L. Lane, Bill Lane, Buddy Lane and Kenneth Lane, all of Haskell; two sisters, Fannie Malicoat of Hobbs, N. M., and Edna Ballard of Houston; two brothers, Robert E. Walling Jr. of Brownfield and Emra Walling of Eastland; 19 grandchildren; 16 great-grandchildren; and one great-great-grandchild.

In addition to her husband, she was preceded in death by a son, Bobby (1934); two daughters, Mamie June (1925) and Geraldine Alveretta Frierson (1959); and a son-in-law, James E. Frierson (1982).

## Johnny Sargent

Funeral services for John Wesley (Johnny) Sargent, 51, of Amarillo were held Wednesday, March 5 in Schooler-Gordon Bell Avenue Chapel in Amarillo.

The Rev. Jim Smith of St. Stephen's United Methodist Church and the Rev. Shad Rice of Paramount Baptist Church officiated. Burial was in Memory Gardens Cemetery in Amarillo.

Sargent died Saturday, March 4, of an apparent heart attack.

He was a graduate of Weinert High School and a long-time employee of Southwestern Bell Telephone Co.

He is survived by a daughter, Kelli of Amarillo; two sons, Kimberley and Kory of Amarillo; two brothers, Charles Sargent of Pleasanton and Bob Sargent of Arlington; and four sisters, Doris Moore of Spur, Quida Shubert of Wichita Falls, Bernice Adams of Munday and Willa Cook of Springfield, Ore.

## Elizabeth Killion

Funeral services were at 11 a.m. Tuesday in Farwell for Elizabeth Moss Rowland Killion, 78.

The Rev. W. T. Perry officiated at the services, conducted at Hamlin Memorial United Methodist Church. Burial was in Terrace Cemetery in Texico, N. M.

Mrs. Killion, who had lived in Odessa since January of this year, died Sunday at Medical Center Hospital in Odessa.

She was born Nov. 7, 1907, in Oklahoma and was a housewife. She married Donald O. Rowland Oct. 22, 1933. He died June 17, 1967. She married Marvin Leon Killion March 24, 1979, in Farwell. She is survived by her husband; two daughters, Mary Joyce Hardin and Doris Ann Darby, both of Odessa; two sons, Donnell (Pete) Neal Rowland and Edward Winston Rowland, both of Amarillo; seven grandchildren; and one great-grandchild.

## Lee Corzine

Lee Corzine of Lubbock died Sunday, March 3, in a Lubbock nursing home.

Funeral services were at 10 a.m. Tuesday at Resthaven Chapel in Lubbock. Interment was at 3:30 p.m. Tuesday in the Rule Cemetery.

Corzine had lived in Lubbock since 1978. He was born in Wise County Aug. 29, 1897. He was married to Thurl Cook Aug. 4, 1917, in Dublin.

A retired farmer, Corzine was a member of the Church of Christ.

Survivors include his wife; three daughters, Mary Hessler of Myrtle Creek, Ore., Doris Lowrey of Lubbock and Betty Woodward of Farmington, N.M.; two brothers, Lonnie Corzine and Oscar Corzine, both of Rule; two sisters, Laura Pinkerton of Fort Worth and Climmie Cottle of Eastland; 11 grandchildren; 19 great-grandchildren; and two great-great-grandchildren.

## Beulah Mae Trussell

Funeral services will be at 2 p.m. today (Thursday) for Beulah Mae Trussell, 86.

Mrs. Trussell died Monday at Rice Springs Care Home.

Services will be at East Side Baptist Church with the Rev. Darrell Feemster, pastor, and the Rev. James Densman, pastor of the First Baptist Church, officiating.

Pallbearers will be her grandsons, Verlon Trussell, Jerry Darden, Roy Trussell, Donald Hegwood, David Highnote and

Gary Tidrow.

Burial will be in Willow Cemetery, under direction of Holden-McCauley Funeral Home.

Mrs. Trussell came to Haskell County in 1940 from Van Zandt County and settled in the Gant community. She and her husband owned and operated Trussell Grocery and Service Station until they retired in 1959. She was a member of the Methodist Church.

Born Aug. 16, 1899, in Henderson County, she was the daughter of Josua Roberson and Margaret Ballard Roberson. She was married to R. C. Trussell in Van Zandt County April 29, 1917. He preceded her in death Dec. 19, 1971.

She is survived by six daughters, Leatha Marie Culberth of Haskell, Altha Howeth of Abilene, Opal Mae Tidrow of Haskell, Jimmie Darden of Haskell, Betty Hegwood of Tye

and Lennie McEntire of Diamond Bar, Calif.; four sons, R. V. Trussell of Anson, J. I. Trussell of Haskell, Robert Trussell of Lorenzo and Billy Ray Trussell of San Antonio; three sisters, Lucille Davis of Mabank, Opal Roddy of Mesquite and Addie Thompson of Longview; 24 grandchildren; 34 great-grandchildren; and six great-great-grandchildren.

## Game night

The Haskell Country Club will host a game night and chili supper Saturday, beginning at 7 p.m.

The event is for members and their families. Members are invited to bring their families. There will be no charge.

Highlight your life — New Bic brite liner. 4 fluorescent colors including yellow, blue, pink & green. *Haskell Free Press.*

## Little Dibbler

MINOR BOYS		W	L
Team		3	0
Sioux		1	1
Comanches		1	1
Warhoops		1	2
Chiefs		1	2
MINOR GIRLS			
Runts		2	0
Tadpoles		1	0
Ghosts		1	2
Yo Yo's		0	2
MAJOR BOYS			
Spurs		3	0
Kiowas		2	1
Blackhawks		1	2
Mohawks		1	2
Apaches		0	3
MAJOR GIRLS			
Maidens		3	0
Robins		2	1
Jokers		0	2
Roadrunners		0	2

## Hee Haw at Sagerton is April 4-5

Sagerton Hee Haw has been scheduled for April 4 and 5 at the Sagerton Community Center.

Reserve seat tickets will go on sale at noon Tuesday, March 18. They may be obtained by contacting J. B. or Dorothy Toney in Sagerton at 817-997-2688. All tickets are \$2.50.

The Hee Haw Cafeteria opens at 5:30 p.m. Music will start at 7 p.m. and the show begins at 8.

Director of this year's Hee Haw is Billie Kupatt.

Grabbit. Colorful magnetic paper clip holder. Scattered clips? Pick them up with Grabbit. Ideal for pins for the seamstress, too! *Haskell Free Press.*

# BEGORRAW!

# NO INTEREST

## for a full year!

'tis like findin' a pot'o' gold!

**YOU MIGHT WIN A LUCKY PRIZE!**

**ST. PAT'S SALE!**  
**FOR 2 DAYS ONLY**  
**MONDAY & TUESDAY!**

You can buy everything you want, just a wee bit or a lot...and you won't pay one penny in interest for a full year!

You've two fine days for savin' a lot of green! Cause we've put wee prices on everything in the store!

What luck, there's na a penny to pay in interest for a full year! You'll be rollin' in the over!

**EVERY** Sofa, Loveseat & Sleeper! **17 to 70% FF!**  
**EVERY** Sectional & Modular Group! **17 to 70% FF!**  
**EVERY** Chair, Rocker & Recliner! **17 to 70% FF!**  
**EVERY** Dining Room & Dinette Set! **17 to 70% FF!**  
**EVERY** Bedroom Group & Bedwall! **17 to 70% FF!**  
**EVERY** Mattress & Box Spring Set! **17 to 70% FF!**

**HURRY IN BEFORE YOUR LUCK RUNS OUT!**

\*Offer subject to approved credit. Based on 12 month contract with 20% down payment. First payment due 30 days from date of purchase. Minimum \$300 purchase required. Cost of credit included in prices quoted for goods and services.

**Free Delivery**

**ALADDIN HOUSE**

FURNITURE • GIFTS • HALLMARK  
 19 N.E. — 864-8936 — Haskell

**BOOT • SHOE • SADDLE REPAIR**

Handmade Belts, Billfolds & Chaps

**'HEADS OR TAILS WESTERN WEAR**

HASKELL, TEXAS

**Questions?**  
**ISN'T THERE ANYBODY OUT THERE WHO CAN HELP ME?**

Face to face with the future.

**Who Are You, What Do You Want**

THERE ARE ANSWERS!

**CHURCH OF THE FOURSQUARE GOSPEL**

200 South Avenue F  
 Haskell, Tx.

SPECIAL 3 DAY EVANGELISTIC CRUSADE with

EVANGELISTS: Marsha McDonald & Cindy Serrano

Sunday Evening 16th March	6.00 p.m.
Monday Evening 17th March	7.30 p.m.
Tuesday Evening 18th March	7.30 p.m.

Remember: God is bigger than all your problems





### SELECTED AS MODEL

Kristy Lee Arellano has been selected as one of Dillard's models for 1986-87. She is the five-year-old daughter of Mr. and Mrs. Jesus Arellano. Her first modeling performance will be Saturday.

## Steady market on stocker cows

Lightweight stocker steers and heifers held fully steady while other classes sold lower at Saturday's livestock auction at Haskell Livestock Auction.

Carter Fore reported that there was a run of 1,363 head of cattle, 15 hogs and three sheep offered.

Butcher calves: choice 50-55; good, 45-50; standard, 40-45; rannies, 35-40.

Cows: fat 30-38; cutters 32-39.50; canners 26-32; stockers 35-45.

Bulls: bologna 45-50; stockers

50-60; utility 35-45.

Stocker steer calves: choice 75-90; good 65-75; medium 60-65; common 55-60.

Stocker heifer calves: choice 65-75; good 60-65; medium 55-60; common 50-55.

Feeder steer yearlings: choice 56-62.50; good 50-56; medium 45-50; common 40-45.

Feeder heifer yearlings: choice 51-56; good 46-51; medium 41-46; common 36-42.

Cows and calves: good 475-600; plain 375-475.

## History surrounds Texas fort

By O.C. Garza  
Media Chief  
Texas Tourist Dev. Agency

It sits on a small knoll outside of Goliad, fenced in limestone much like it was in 1749 when the Spanish built Presidio La Bahia at its present site. Throughout its two centuries, the fort has seen some interesting history.

Presidio La Bahia is the most fought-over fort in Texas history, having sustained blows from six national revolutions or wars for independence. America's cattle industry had its beginning at La Bahia with the soldiers protecting and overseeing the vast herds of the nearby Rosario and Espiritu Santa Missions.

The heart of Presidio La Bahia's past, however, is tied to the Texas Revolution. On Oct. 9, 1835, one week after the "Come and Take It" battle at Gonzales, a group of Texas militia entered Goliad and attacked the Mexican garrison at the presidio. They were victorious. Later that year, on Dec. 20, the first Declaration of Texas Independence was written at La Bahia, signed by 92 citizens and distributed throughout Texas settlements.

Col. James Fannin was in command of the Presidio La Bahia on Feb. 16, 1836, when a message, requesting aid, from Commander William Travis at the Alamo was delivered. Fannin refused this request in writing. The refusal was delivered to the Alamo the day Santa Anna and the Mexican army approached San Antonio. Travis again sent a message to Fannin requesting reinforcements. This time Fannin and his troops began the march to San Antonio only to turn back when a supply wagon broke down. They returned to the presidio.

Fannin sent a third of his force to Refugio to help evacuate Anglo settlers. This force was confronted by General Don Jose Urrea's army of a thousand Mexican troops. The Mexican army was too strong; the Texas force retreated to the woods.

Word of the Mexican victory at Refugio reached Fannin. On March 19, Fannin decided to abandon the walls of Presidio La Bahia and fall back to Victoria.

The army, shielded by a ground fog, moved out that morning. The sun burned, the fog lifted, and Fannin's pack animals, exhausted from too many heavy guns, weakened. With Coletto Creek and

sheltering trees only a mile away, Fannin ordered a halt to the procession in a small depression on the open prairie.

General Urrea's army attacked. For the entire day, under a sweltering sun and from below the level of the Mexican army, the Texas force fought well. The large Texas cannons were useless since there was no water to cool the pieces after they were fired.

The next morning, completely surrounded by Urrea's superior force and unnerved by the cries of his suffering wounded, Fannin considered surrender. When first light brought a bombardment from large Mexican field guns, Fannin surrendered. Unconditionally. The Texas force was marched back to Presidio La Bahia and held in the chapel.

Fannin knew of Santa Anna's and the Supreme Government's standing orders that "anyone captured bearing arms against Mexico would be shot." Still, Fannin and his men believed they would be permitted the honors of war. Santa Anna did not.

On Palm Sunday, March 27, Fannin's men were divided up into three columns and marched outside the fort. The Mexicans, on orders from Santa Anna, massacred 352 of Fannin's troops. Miraculously, a handful of Texans bolted into the woods and somehow eluded the cavalry that was waiting to chop them down. They lived to tell the tale of the Goliad Massacre. Fannin and his officers did not. After finding out the fate of his men, Fannin and his officers were also massacred.

Later, at the Battle of San Jacinto, the wary cry "Remember the Alamo! Remember Goliad!" would inspire the Texas army to defeat Santa Anna's army and win Texas independence. The men killed at Goliad were not forgotten.

Today, the fully restored Presidio La Bahia is considered the world's



A reenactment of Col. James Fannin's 1836 occupation of Presidio La Bahia and a memorial service honoring him and his troops will be held March 22-23. This "living history" weekend will take place at the site of the fort, just south of Goliad. Texas Tourist Agency photo.

finest example of a Spanish frontier fort. On March 22-23, Presidio La Bahia will hold a living-history tribute in honor of Fannin and his men. Reenactments of battles, a memorial dedication to Fannin and

his men, and night tours of the presidio will be held.

More men died for Texas Independence here than anywhere else—men who should not be forgotten.

For Quick Results...  
**CLASSIFIED ADS**

## WHAT HAPPENS TO YOUR DEPOSIT?

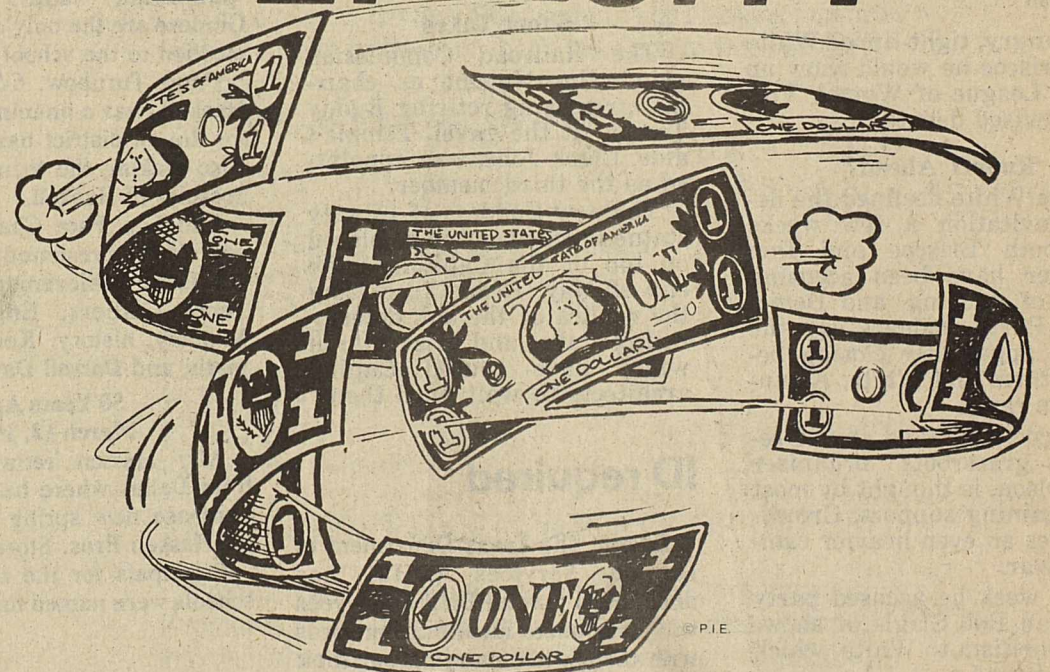

### We Pass It Around

Your deposits may finance a new tractor, buy cattle or help put up a barn. Some of your money may help finance a vacation, buy a car or provide a college education.

We pass your money around our community. It helps you prosper and the community grows, making a better place for all of us to live.



Post Office Box 10  
Phone (817) 997-2216  
Rule, Texas 79547

sale

#1215  
Perma Pak  
**Storage Boxes**  
Reg. 3.95  
**\$ 2.99**  
each

<p>Large <b>Marks-a-lot</b> All colors, reg. 1.09 <b>79¢</b></p>	<p>New W.T. Rogers <b>Plexiglas Clipboards</b> reg. 5.00 <b>\$ 3.99</b></p>	<p>Letter Size Yellow <b>Legal Pads</b> reg. 95¢ <b>65¢</b> each</p>
--	---	--

**THE HASKELL FREE PRESS**

401 S. 1st 864-2686

# Commentary

## Heat slacks off state budget crisis

AUSTIN—The Governor's race is heating up, especially in the Democratic primary, and a fire of unknown determination damaged part of the Texas Supreme Court Building last week, but the heat slacked off the budget crisis for the first time in weeks.

Funds from two sources were moved closer to help state government make up a projected \$1.3 billion shortfall. The U.S. House of Representatives passed legislation to

around" in Crowder's business and making other political threats to keep him out of the campaign.

### GOP Race Heating

The Republican race is heating, too, and no one really believes that the "speak no evil of fellow Republicans" pact is still intact.

Kent Hance is running television ads criticizing both his opponents, but stops short of naming them. He implies that Tom Loeffler is too inexperienced and Bill Clements is too old.

Hance last week also said publicly for the first time that he endorsed liberal Democrat Lloyd Doggett in '84 because of party pressure, which was why he switched to the Republican party.

### House Investigation

A Texas House committee investigating claims that Texas Supreme Court Justice C. L. Ray gave favored treatment to a San Antonio attorney may subpoena Ray to testify.

Ray was reported as saying he sent word he would sign statements in exchange for not being subpoenaed.

The committee chairman, San Antonio Rep. Frank Tejeda, aims at keeping the hearing public. Tejeda is involved in a state Senate race with Rep. Tommy Adkisson.

### Teacher Testing

A state district judge last week refused to halt the teacher literacy test expected to go ahead as planned this week.

More than 200,000 Texas teachers are expected to take the test, and a good many of them are angry at the idea. The Texas Education Agency estimates about 10,000 will fail the basic skills exam.

Capitol watchers are wondering whether angry teachers, who carried White to the Governor's Mansion in '82, will defect to either Briscoe or Crowder and force White into a primary runoff or defeat. Briscoe and Crowder have been getting lots of cheers wherever and whenever teachers meet this day.

### Short Takes

The Railroad Commission voted Jim Nugent as chairman, replacing retiring Buddy Temple at the gavel. Temple's aide, Clark Jobe, was appointed as the third member.

The new Goddess of Liberty statue is scheduled to be placed on top of the Capitol at the end of May. Delays in casting the replica of the old, deteriorating statue and brisk March winds have caused Capitol architects to wait until then.

### ID required

Editor: The Texas Department of Human Services (DHS) has announced that all DHS employees will carry photo identification cards with them while carrying out their job duties in local communities.

If, at any time, a person has reason to suspect that someone who identifies himself as an agency employee is not a DHS staff member, they should request to see a photo identification card. Individuals can also call the local DHS office to verify employment of any DHS employee. They may also contact the local police or law enforcement agency for assistance.

Barbara Evans  
Public Information Officer  
Dept. of Human Services

### Lonely

Editor: I hope this letter finds you in the best of spirits. I wish to request that you allow me to publish a correspondence in your paper. I will answer all questions and letters. It hurts deeper than mere words can express as the guards pass my cell with no mail at all here.

Please allow me to introduce myself: I am Jim Miller 143611, Box 69, London Ohio 43140. I am single, six feet, 190 pounds with brown hair and brown eyes. I lift weights, compose poems, draw and read.

Jim Miller  
London, Ohio

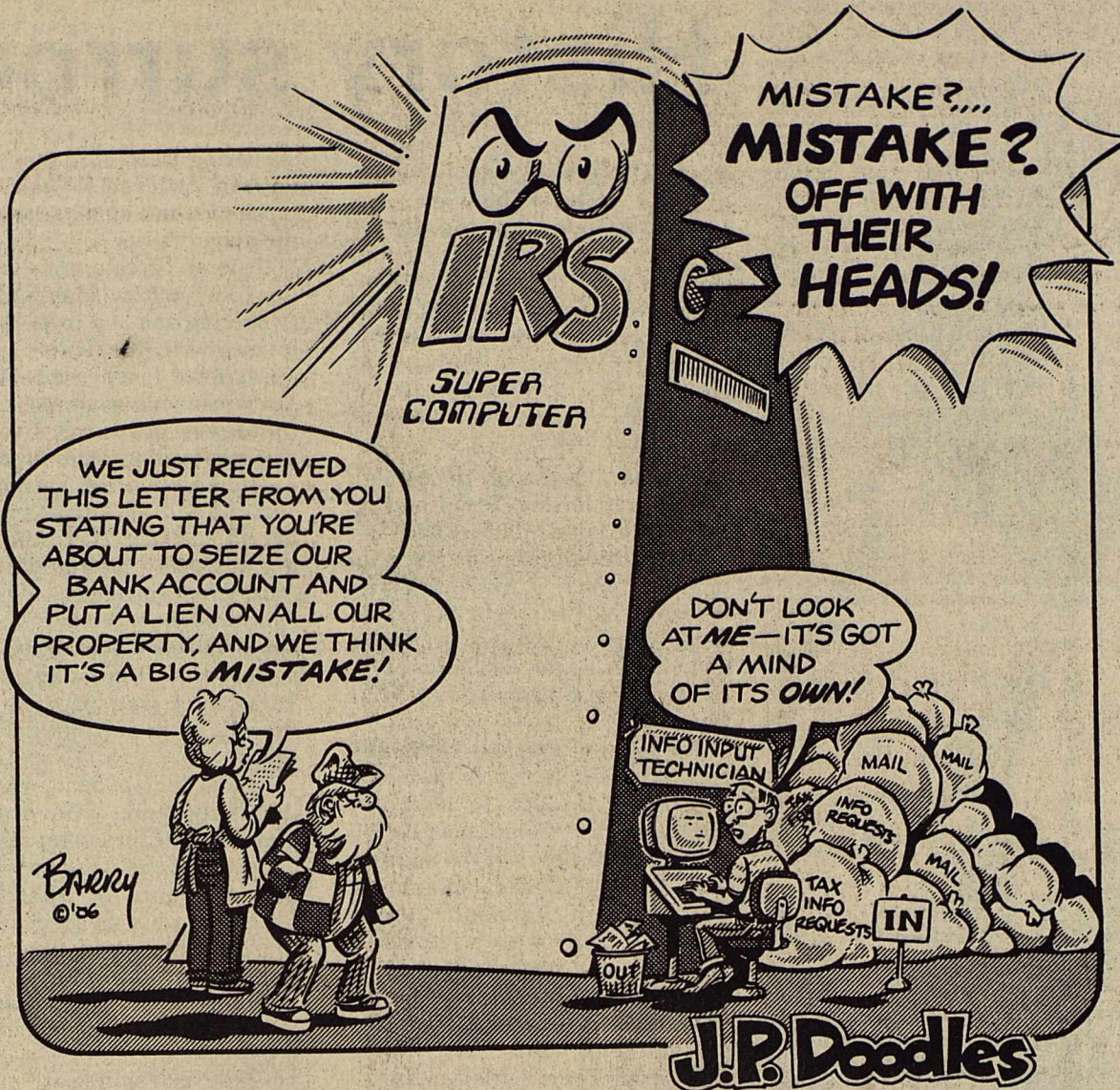

## Out of the Past

### 20 Years Ago March 10, 1966

An eleventh hour flurry of political excitement Friday stirred Haskell on the eve of the deadline for filing for a place on the ballot in the April 5 city election, with two seeking the mayor's post and six in the running for the three councilmen slots.

Candidates for mayor are incumbent J. E. Walling Jr. and the Rev. Douglas B. Finch. Announcing for councilmen were incumbents R. L. Stephenson, Otho Nanny and Raymond Davis, along with Carl Anderson, Buster Gholson and Jim Sampson.

Luther Walker, Haskell Chamber of Commerce manager for the past 14 months, has resigned that position to serve in a similar capacity in Plano.

Incumbents Dr. Frank Cadenhead and Mrs. B.B. Gilmore are the only candidates for election to the school board.

Perry Turnbow, 6-5 senior from Haskell, was a unanimous selection for the all-district basketball team. Also making the team was Ronnie Josselet of Haskell.

The Lon Pate Chapter of Quill and Scroll presented sweaters for scholastic achievement Monday to Jerre Colbert, English; Steve Munday, history; Keith Chapman, math; and Darrell Davis, science.

### 50 Years Ago March 12, 1936

Mr. Hassen returned Tuesday from Dallas where he had been to purchase new spring merchandise for Hassen Bros. Store.

Principals for the three Haskell schools were named for an ensuing

## Ask VA

Q—When the New Improved Pension was first enacted I was advised that it was not to my advantage to switch. Is it possible that is might be to my advantage now?

A—It may be. The income limits have increased steadily and are tied to social security increases. You should check with your nearest VA regional office.

Q—If a person who is eligible for Survivors and Dependents Education Assistance Benefits marries, how is eligibility affected?

A—The marriage of an eligible child will be no barrier. The remarriage of a surviving spouse will terminate entitlement. If the remarriage is ended by death or divorce, eligibility may be restored.

Q—What rating must a service-connected disabled veteran have in order to claim additional compensation for a wife, child or parent?

A—You must be rated thirty percent or more.

Q—May a veteran who is eligible for education benefits under two different laws receive benefits concurrently for the same educational program?

A—No.

one-year term at a recent meeting of the Board of Trustees. Re-elected were George W. Wimbish, high school; Mrs. Labry Ballard, South Ward; and Miss Madalin Hunt, North Ward. Supt. C. B. Breedlove was elected for a two-year term.

Cast members of the senior play are R. C. Couch Jr., George W. Fouts, Robert Barnett, Durward Boggs, Robert Wheatley, Bill Reeves, Artie Pippin, Geraldine Norris, Anabel Stanton, Helen Ballard, Martha Head, Gladys Fouts, Gayle Roberts and Ruth Josselet.

A \$10,000 road bond election will be held in Commissioner Precinct 2 on Saturday, April 11.

Milam Diggs, a student in Texas Tech, spent the weekend here with his parents, Mr. and Mrs. J. M. Diggs.

### 80 Years Ago March 17, 1906

The Free Press has been informed that the Wichita Valley Railroad forces have completed the

grade between Seymour and Munday and began this week grading on the section between Munday and Haskell.

Haskell's building boom continues and you can't look anywhere without seeing a new house.

Messrs. S. W. Scott and R. E. Sherrill went to Abilene Wednesday.

Mr. J. A. Clendennen, one of the old timers of the west side, was in town Thursday.

Mr. S. R. Rike gave a dinner Wednesday to the bachelor friends of his pre-nuptial days.

At a called meeting of the Commissioners' Court Thursday, C. D. Long tendered his resignation from the office of county and district clerk, which was accepted. The court appointed J. W. Meadors to fill the unexpired term.

A grading outfit of the Wichita Valley Railroad has established a camp on Lake Creek, 16 miles north of Haskell and is working this way.

## Phone ring translated 'important'

By Wendell Faught

It's difficult to imagine today how people of all those past centuries got by without telephones.

It's also easy to envy them.

I never cease to be amazed at how Alexander Graham Bell's invention can take precedence over face-to-face contact.

Wait 30 minutes in someone's outer office for an opportunity to visit with him about something, finally get your turn, and immediately someone "bucks the line" with a telephone call to the guy you've been trying to see. For some reason, the ring of the bell is translated "important."

You don't have time to eat lunch, but decide to get a quick hamburger on the run. By the time you get your order and start to pay for it, the phone rings. The cash register takes a timeout, while the cashier talks to Aunt Susie, or whoever.

Those are just a couple of examples of how a phone call to someone else can irritate you. Even more demoralizing are those calls to you.

Schedule a lunch with someone and it's almost 10-to-one that the phone will ring a couple of minutes before noon. If you decide to ignore it and go on to your date, you won't get to the front door before you succumb to the repeated sound of urgency emitted by the ring.

Usually, and especially in small towns, people don't seem to mind a telephone call—if it's from someone they know. Even local salesmen don't bother local people since most of them realize it's just a means of contacting the greatest number of people in the shortest possible time.

But the guy from E. F. Hutton who tries to talk you into putting five grand in Advance Investors when you don't know how you're going to make the next house payment can be a bore.

\*\*\*

Remember when they pumped your gas, cleaned the windshield, checked the oil and aired the tires?

We called them filling stations.

Now, we call them service stations.

# A Little Harder To Find, But Worth The Trip!



## First National Bank

HASKELL TEXAS

200 South Avenue E 864-8555 Member FDIC

### STATE CAPITAL



### HIGHLIGHTS

By Lyndell Williams  
TEXAS PRESS ASSOCIATION

split oil and gas revenues by the feds and coastal states, with about \$424 million in offshore oil dollars marked for Texas immediately. The Senate is expected to concur.

And Texas Attorney General Jim Mattox said Texas may be able to use almost \$157 million in refunds from Exxon Corp. collected last week for pricing violations.

Meanwhile, the Texas House cut 19 percent and the Texas Senate 13 percent from their budgets, totalling \$11 million in savings.

### Briscoe and White

The governor's debate that wasn't going to be... is now on. Governor Mark White made it official at his press conference, but not the way he would have liked.

His chief Democratic primary opponent, Andrew Briscoe, went to the Capitol press conference and reporters quietened down to let him personally ask the question, "When are you going to debate, Mr. White?"

An angry, tight-lipped White told Briscoe he would show up at the League of Women Voters televised debate.

### Runoff Ahead?

Since White declined the debate invitation a few weeks ago, both Briscoe and Don Crowder have been accusing White of ducking, and Democratic Party insiders say the gap is apparently closing between them and White. A runoff is in range.

Briscoe, sparked by fire-brand grassroots organizer Kent Olson, is thought by most to be gaining support. Crowder wages an even heavier campaign war.

Last week he accused party chairman Bob Slagle of showing favoritism to White, which Slagle denied.

Crowder also accused White of under-handed tactics: hiring a law firm to "snoop

### The Haskell Free Press

Established January 1, 1886  
PUBLISHED EVERY THURSDAY

MEMBER  
**TA**  
1986  
TEXAS PRESS  
ASSOCIATION

DON COMEDY—Publisher  
WENDELL FAUGHT—Editor

Entered as second-class matter at the post office at Box 1058, Haskell, Texas 79521 under the Act of March 3, 1879.

(USPS 237-040)

### SUBSCRIPTION RATES

In Haskell and Adjoining Counties	
Total	
One Year	\$9.48
Six Months	\$7.35
Two Years	\$17.88
Elsewhere in Texas	
One Year	\$11.55
Six Months	\$8.48
Two Years	\$22.08
Price includes sales tax.	
Outside of Texas	
One Year	\$13.00
Six Months	\$11.00
Two Years	\$25.00

NOTICE TO PUBLIC—Any erroneous reflection upon the character, reputation or standing of any firm, individual or corporation will be gladly corrected upon being called to the attention of the publishers.

## Group warns of smoking ills to the unborn

The American Lung Association of Texas has set aside the month of February to remind women who smoke during pregnancy that they are smoking for two: Their unborn babies and themselves.

Studies covering 500,000 births have shown that a woman who smokes during pregnancy significantly increase her risk of having a miscarriage, a stillbirth, a premature baby or baby with low birthweights. The new born infant faces increased risks from respiratory disease syndrome and Sudden Infant Death Syndrome. In addition, children of smokers tend to be smaller and shorter and have more respiratory ailments and to score lower on math and verbal tests than children of nonsmokers.

The Lung Association has an information kit for pregnant women who smoke. Questions such as: "What are some specific effects of smoking during pregnancy?" are answered in the comprehensive question and answer portion of the kit. The kit will be distributed free of charge during February.

Workshops for nurses and other healthcare professionals will be held at three locations around the state. Physicians will present physiological information concerning smoking during pregnancy. Each hospital or clinic represented will receive extensive information and materials to be used when counseling expectant mothers about the hazards of smoking.

For more information about smoking during pregnancy contact the American Lung Association of Texas, 3520 Executive Center Drive, Suite G-400, Austin, Texas 78731-1606 or call toll-free 1-800-252-LUNG.

## Senator Lloyd Bentsen Watching Washington



A lengthy illness can wipe out the financial resources of an elderly person—even someone of means who has worked and saved for a lifetime. Medicare isn't much help in these situations.

A 71-year-old Houston man ran up \$95,000 in hospital and doctor charges. After Medicare benefits were paid, he still owed \$43,000. In East Texas, a 70-year-old woman was left with a \$26,000 debt when an illness exhausted all of her Medicare coverage.

Long-term illnesses such as these people experienced strike fear in elderly persons across the United States. They know that with the increasingly sophisticated and costly array of medical services available today, they might survive their illness only to be ruined financially.

Medicare currently covers all reasonable hospital fees for up to 60 days, once a \$492 deductible charge is paid for each period of hospitalization. After 60 days, patients pay a share of the costs which increases with the length of the hospital stay. After 150 days, the patient must pay all charges.

The Medicare and Medicaid programs are designed to help those most in need of medical care—the elderly. Although persons 65 and older make up 12 percent of our population, they account for 33 percent of all health care expenditures. They consume 31 percent of all hospital services, 28 percent of physician services, 24 percent of all prescription drug sales, and 80 percent of nursing home costs.

But it is these very people—the elderly living off savings or fixed incomes—that Medicare fails to help with the overwhelming expenses that can result from a serious, long-term illness.

In 1984, I introduced—and have since continued to push for—legislation that would protect older Americans against such catastrophic medical costs.

I am pleased that the President recently expressed interest in developing a plan to extend Medicare coverage to long-term hospitalization. Members of my staff already have met with White House representatives to discuss the details of my proposal.

The Bentsen Catastrophic Insurance plan is self-financing and will not add to the solvency problems facing the Medicare trust funds.

Its increased hospital benefits would be financed by an additional Medicare premium of some \$3.75 a month. But in return, Medicare recipients would be covered for all reasonable hospital charges after the deductible is paid, no matter how long their stay. In addition, the \$492 deductible charge now required for each hospital stay would be limited to two such payments a year.

My bill would provide optional coverage to pay 100 percent of all reasonable doctors' fees, after a deductible and initial out-of-pocket expenses are satisfied. The increased physician benefits would be financed by another premium of some \$10 to \$12 a month, assuming full participation.

This is a sound, reasonable and low-cost approach to providing such Medicare coverage for long-term hospital care.

Older Americans need to know they are protected from the financial ruin that can accompany a lengthy, serious illness.

## Medicare deductible increases to \$492

The Medicare hospital insurance deductible, the amount a Medicare patient is responsible for when he or she first receives hospital inpatient services in a benefit period, increased to \$492 in 1986, Glyn Hammons, Social Security manager in Abilene, has announced.

Also scheduled to increase are the per-day amounts patients are responsible for after specific lengths of stay in a hospital or skilled nursing facility, Hammons said.

After 60 days of inpatient care in a benefit period in 1986, Medicare will pay for all covered costs except \$123 a day. The 1985 figure was \$100.

For each reserve day, Medicare will pay for all covered costs except \$246 a day. The 1985 figure was \$200.

After 20 days of care in a skilled nursing facility, Medicare will pay all covered costs except \$61.50 per

day. The 1985 figure was \$50.

The basic monthly premium for Medicare medical insurance will not change from the 1985 rate. Some people pay more than this rate because there were periods of time they could have had this protection but did not.

The monthly premium for hospital insurance for those people who are not otherwise eligible for this protection will be \$214 in 1986. The premium was \$174.

The medical insurance annual deductible will remain \$75, unchanged from 1985.

More information about Medicare and Social Security can be obtained at the Abilene Social Security office, located at 142 South Pioneer. The telephone number is 698-1360. Free publications can be obtained there which give more information.

# Working together, we can reduce your taxes now.

# And later.

### INDIVIDUAL RETIREMENT ACCOUNTS

With an Olney Savings IRA, you can start looking forward to an enjoyable retirement. Let's talk soon to work on the best plan for you—to reduce your taxes this year—and throughout the years until you retire.

	RATE	YIELD
18 MONTH* VARIABLE RATE (Subject to change on the first day of each month) (Compounded Monthly)	8.25%	8.57%
18 MONTH* FIXED RATE (Compounded Quarterly)	9.00%	9.30%
36 MONTH* FIXED RATE (Compounded Quarterly)	9.125%	9.44%

### TAX-DEFERRED CERTIFICATE OF DEPOSIT

For many investors, a tax-deferred CD is advantageous. It matures in just one year, but allows you to defer income into the following calendar year. You won't have to pay the tax until April, 1988.

	RATE	YIELD
1 YEAR* MINIMUM DEPOSIT \$1,000 (Interest paid at maturity)	8.56%	8.56%

For smart ways to defer your taxes to your greatest advantage, come see us soon. Or call and we'll come see you.

\*Penalty for early withdrawal.



We're neighbors. You can believe in us.

Member FSLIC

Albany • Anson • Archer City • Azle • Bowie • Boyd • Breckenridge • Bridgeport • Brownwood • Cisco • Coleman • Comanche • Cross Plains • Crowell • Decatur • De Leon • Eastland • Electra • Gainesville • Graham • Holliday • Jacksboro • Nocona • Ranger • Olney • Seymour • Stephenville • Throckmorton • Weatherford • Wichita Falls (2) • Vernon • Abilene (2) • Clyde • Haskell.

### Did you know?

Commercial manufacturing of cheese started 135 years ago in Rome, New York. In 1851, Jesse Williams, a Rome dairy farmer, revolutionized the dairy industry by starting a cheese factory. A cheese museum has been established in Rome to chart the history of cheese.

Now Showing at the Video Vendor

## RAMBO

THE VIDEO VENDOR

North Side of Square • 364-2870 • Haskell, TX

We Service What We Sell

Happy St. Patrick's Day Happy St. Patrick's Day

Make those Irish eyes smile!

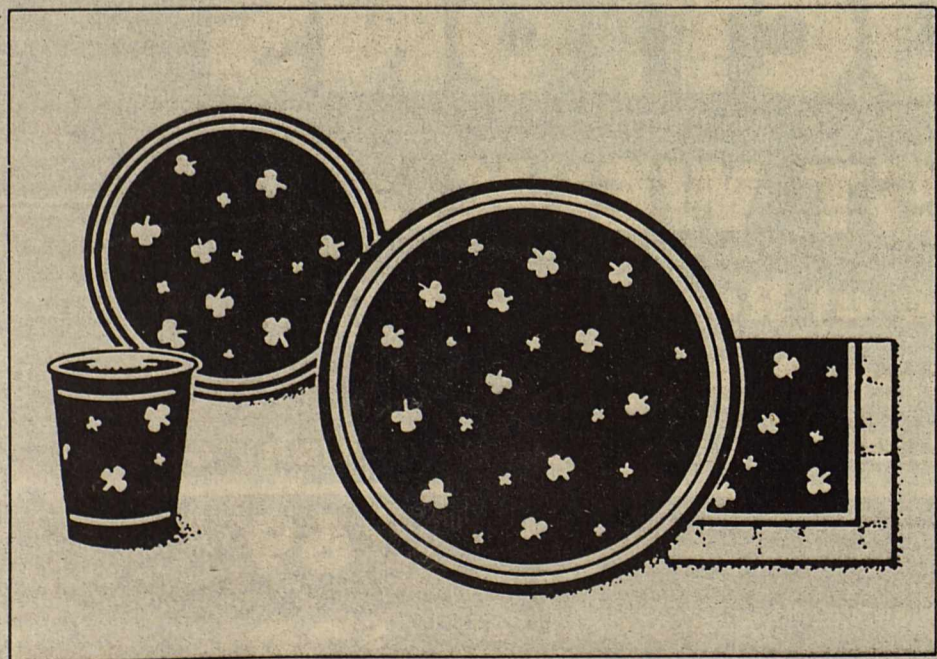

Have a St. Patrick's Day party for your friends! If they're not Irish, let them pick a name from Hallmark's Irish Names paper partyware. And at your Hallmark store, you'll also find a complete selection of celebration decorations. Erin go braugh!

**ALADDIN HOUSE**  
FURNITURE • GIFTS • HALLMARK  
19 N.E. — 864-8936 — Haskell



## Weight control presents problems

Maintaining the proper body weight for the best of health is hard work. Just ask anyone who is overweight or obese how many times he or she has tried to lose weight by eating and exercising properly in order to feel healthier.

Overweight is defined as excess weight up to 20 percent more than the individual's desirable weight. Obesity is excess weight beyond 20 percent of desirable weight.

Determining what body weight is desirable varies from person to person. There are a number of ways to calculate how much a person should weigh, some more accurate than others. Variations in body frame types, metabolic rates, lifestyles, age, sex and ethnicity are important factors in calculating an individual's desirable weight.

The Texas Dept. of Health has launched a common-sense information campaign called "Lean for Life" identifying four important elements of weight loss, which an individual can apply to his or her own circumstances. They are: (1) know yourself; (2) eat smart; (3) get moving; and (4) get together (get help and support from others). By following these guidelines you can better plan and implement the kind of weight loss you need to be lean for the rest of your life.

"Know yourself," means that anyone wanting to lose weight should take inventory of why he or she is overweight, what kinds of foods and eating habits contribute to being overweight, and how much weight to lose for good health. By keeping an accurate diary of everything he or she eats, complete with the time and circumstance of each item, such as a bowl of ice cream while feeling depressed, the individual will be able to identify tendencies to eat too much food. Such tendencies are easier to change when they are clearly

recognized.

"Eat smart" is making a habit of eating nutritious foods in sensible quantities. Many people who are overweight pay too little attention to the nutritive values of the things they eat. An inexpensive pocket-sized calorie counter booklet lists the number of calories and other items in the more common types of foods. Nutrition information on food labels gives specific numbers of calories, sugar, salt and cholesterol per serving. These are two ways weight conscious individuals can learn more about what they eat.

"Get moving" means to begin and maintain a regular exercise routine. Exercise is essential for using extra calories and for burning stored body fat. It is wise for a person choosing an exercise program to consult the family physician first. Whatever the exercise, it should be started slowly and increased to a 20-30-minute session, at least three times a week. Pick an exercise program that will be fun for you.

"Get together," the fourth part of the weight-loss program, stresses the cooperation of friends and family members. Persons closest to the individual who wants to lose weight can offer support and encouragement by serving or sharing low-calorie foods compatible with the individual's diet, and by joining in exercise sessions.

These four elements of the Lean for Life program are flexible and for a good reason. The TDH Lean for Life Advisory Committee, which designed it, wanted to recommend the basic elements all overweight people need to help them become slimmer and healthier. The program acknowledges that each individual's weight problem is unique.

## Program on brush control set

Haskell countians interested in knowing more about chemical brush control are invited to a meeting Monday at the Knox County Courthouse in Benjamin.

Sponsored by the Knox County Livestock and Range Committee and the Wichita-Brazos Soil and Water Conservation District, the meeting will begin at 9 a.m.

The program will cover all aspects of chemical brush control. J. F. Cadenhead, extension range and brush control specialist, will discuss present recommended chemicals for brush control and Dr. Bill Dahl, professor of range management at Texas Tech, will talk on the timing of chemical applications for brush control.

Permit requirements and liability will be presented by Ronald Bertrand of the Texas Dept. of Agriculture.

A question and answer period will follow the program.

## Rat control demonstration to be today

A demonstration on the control of rats in barns will be conducted today (Thursday) in Munday, and all those interested are invited to attend.

The demonstration begins at 9 a.m. at the barn of Larry and Cindy Thompson, behind their house northwest of the Munday football field.

Randy Smith and Judy Loven, wildlife damage control specialists, will conduct the program.

## Government offers bargains

Amid the flurry of post-holiday sales many consumers may be unaware the federal government can be one of the better places to shop for good values on a range of products shopping malls can't match.

The U. S. General Services Administration (GSA), the federal government's multi-billion dollar business manager, conducts about 1,000 surplus property sales nationwide every year featuring items no longer needed by the government.

Sale merchandise includes practical items that are useful around the house, such as furniture, appliances, laundry and cleaning supplies and equipment, paint, hand tools, electronic gear and photo equipment. Some sales feature more exotic items—ideal for that hard-to-buy-for person on everybody's gift list—like electric generators, polar ice breakers or portable missile launching pads.

The most popular item is what the government refers to as "vehicles." Last year GSA sold some 34,000 of them—cars, station wagons, light trucks and other special-purpose vehicles, including vans—at public auctions. The vehicle sales brought proceeds of \$54 million to the government, most of which was used to replenish the government's automotive fleet. The balance went into the U.S. Treasury's coffers.

GSA sells surplus government property to the general public by competitive bid, using one of three methods. In all cases awards are made to the highest responsive bidder. No preference is given to individuals, dealers, or groups, including veterans and religious organizations.

Condition of merchandise varies. Some items may be in excellent condition, while others may need repair or have value only for salvage or scrap. GSA informs pro-

spective bidders when an item is deficient, but the agency also cautions would-be buyers to inspect items before making bids. Ample inspection periods are provided in advance of all sales for the convenience and benefit of the shopper.

GSA generally replaces cars and other vehicles in the government's fleet after six years of 60,000 miles. The vehicles are maintained consistent with manufacturers' recommendations and usually are equipped with air conditioning, power steering, brakes, radio, automatic transmission and radial tires.

A person who buys a used government car or truck can expect to pay market value. Prices are keyed to various used car guides published periodically by trade associations and commercial firms.

Consumers should heed GSA's warning to beware of private firms which advertise and sell information on how the government disposes of its surplus property. No matter what these companies claim, it is absolutely impossible to buy a new World War II jeep, still in its original packing crate, for \$49.

These firms often ask \$10, \$15, or even \$20 as fees for promises of savings which may never be realized. Information about GSA government surplus property sales is free—and there is no charge to participate.

To obtain the necessary information, simply call or write: Surplus Sales, Federal Supply Service Bureau, U. S. General Services Administration, 819 Taylor St., Fort Worth, Texas 76102.

## State sanctions promotional goods

"Buy Official." That is the phrase you will hear often as the Texas Sesquicentennial celebration shifts into high gear in 1986.

"The Texas Sesquicentennial Commission has officially sanctioned more than 70 commemorative and promotional products to be sold during the Sesquicentennial celebration," says Lynn Nabers, the commission's executive director.

"Texas earns a royalty from the sale of these products, royalties that go to support tourism, the arts and activities associated with the Sesquicentennial," Nabers said. "So look for the official logo on products before you buy. You'll be helping Texas when you do."

"Buy Official" public service announcements have been pro-

duced and distributed to the 650 television and radio stations in the state.

With more than 7,000 events scheduled in the 254 counties of Texas during 1986, Nabers indicated that some manufacturers may claim, overtly or implicitly, to have a product sanction that does not exist.

"The Attorney General's office is prepared to move swiftly against counterfeit operations and level fines amounting to \$5,000 per day for violations," Nabers added.

If the cone you are using for an after-school snack has a hole in the bottom, push a piece of banana down in the base before scooping the ice cream.

## Stamford Electric sets annual meet

Election of three directors to fill expiring terms will highlight the 47th annual meeting Saturday of the Stamford Electric Cooperative. The meeting will be in the Stamford High School auditorium.

The cooperative, a rural electric distribution facility, furnishes electrical energy to parts of six counties, including Haskell, Jones, Fisher, Shackelford, Stonewall and Throckmorton. The cooperative serves more than 6,000 meters and has over 2,300 miles of line, says general manager Jerry Terrell.

Saturday's meeting will begin with a barbecue at 5 p.m. for members and invited guests. A business meeting will follow at 6:30

p.m., said President John E. Youngquist.

Terms of three directors are expiring. Leroy Lundgren of the Ericksdahl community and Robert L. (Bobby) Reves, Jr., of the Berryhill community have been nominated for Place 1. Nominees for Place 2 are incumbent Carl Thompson, who lives south of Anson, and Leon Blankenship of the Union community. Incumbent Sam Turner and John Pike, both of whom live near Rule, have been nominated for Place 3.

For the 17th time, The Round-Up Boys will provide musical entertainment for the annual meeting.

### ABOUT YOUR CHILD

by Kathie Boatman, B.S., M.E.  
Certified L.L.d, M.R., Ed. Diagn.

#### IS YOUR CHILD FAILING ONE OR MORE SCHOOL SUBJECTS?

In our rapidly moving and changing society, it is only natural that school is progressing in giant strides. Children are expected to learn more at an earlier age than when we were in school. The importance of education is so apparent in today's world, that children are feeling a great deal of pressure. Sometimes, this pressure may come from parents, teachers, or peers, but more frequently, it is a pressure that the child feels and places upon himself. Even the extremely bright child can feel this way.

And a vicious cycle begins. Pressure leads to anxiety—anxiety leads to one bad grade—one bad grade leads to a lack of confidence—a lack of confidence leads to more pressure, more anxiety—more pressure, more anxiety leads to more bad grades—and soon frustration becomes another part of the vicious cycle, and the cycle produces failure, and the child falls further behind regardless of his aspirations and true abilities.

Let's break the cycle! Give your child the opportunity to find out that a problem in school does not mean that you are "dumb", "stupid", "spoiled", or "lazy". Give your child a chance to re-new his confidence in himself and his abilities. Sad but true, most parents have trouble "working with" their child on school-related matters.

Let me help you and your child. I have 16 years of teaching experience. I have the necessary qualifications and certifications. More important, I have developed a program that is child-proof. Children, little or big, enjoy their classes and results are proven by grade improvement, test scores, and observable behavior.

Why wait? At one time or another, nearly everyone needs a little help and support in school. For more details or information, please call, come by, or write:

### LEARNING CORNER

817/864-3920  
111 N. Ave. D  
Haskell, Texas 79521

# Lane

APPAREL FOR MEN Haskell, Texas

## Going Out of Business!

OPEN  
9:00 a.m.  
til  
5:30 p.m.  
Daily

SALE

OPEN  
SUNDAY  
March 16th  
1 p.m. til  
6 p.m.  
Final Day

# FINAL REDUCTIONS

## ...LAST WEEK...

Buy One at Regular Price  
Get 2 FREE

On all Shirts, Pants, Ties, Underwear, Belts and many others

<b>Botany 500 Suits,</b>	reg. \$235 Now only	\$69 <sup>95</sup>
<b>All Sport Coats</b>	Now Only	\$39 <sup>95</sup>
<b>All Tony Lama Cowhide and Bullhide</b>	Now Only	\$59 <sup>95</sup>

Bargains Galore!

This is the Last Chance

—Don't Miss It—

Houston LIVESTOCK SHOW CALF SCRAMBLE 3/1N



**BIG WINNER**

Haskell FFA member Jerry Davis receives a round trip ticket for himself and his parents to any Continental Airlines destination from the airlines' Ray Dickens for his efforts in wrestling a calf across the finish line in the calf scramble at the Houston Livestock Show. He also received a \$600 calf purchase certificate from Danaco, one of the sponsors of the event.

# Two win in calf scramble event

Two FFA members from Haskell came out winners in the calf scramble at the recent Houston Livestock Show.

Jerry Davis and James Bradley Bevel each captured a calf to become winners in the scramble.

For winning, both Davis and Bevel received \$600 calf purchase certificates to buy a registered beef or dairy heifer to be fed, fit, groomed and brought back to the 1987 Houston Livestock Show for special showing competition.

In addition, Davis will receive a free round trip for himself and his parents from Continental Airlines to any Continental destination in the United States, Mexico or Canada in recognition of his efforts in wrestling his calf across the finish line.

The calf scramble event involves 28 youngsters chasing half as many

calves on the floor of the Houston Astrodome. Contestants are required to catch a calf, halter it, and drag it across the finish line in order to win.

Those winning \$600 purchase certificates are required to keep accurate records of their animals and to submit monthly progress reports to both the Houston Livestock Show and to their individual sponsor throughout the

following year.

The entire project is supervised by the winner's vocational agriculture teacher or county extension agent. The project officially ends when the winner brings the animal to the following year's Houston Livestock Show.

With support from numerous sponsors, the Houston Livestock Show has put more than 10,000 quality animals valued at more than

\$2 million into the hands of Texas youth.

A research study conducted by two Stephen F. Austin State University professors reports that through the purchase of feed and supplies, as well as the purchase of calves from purebred herds, the calf scramble program generates more than a half million dollars in economic activity each year throughout the state.

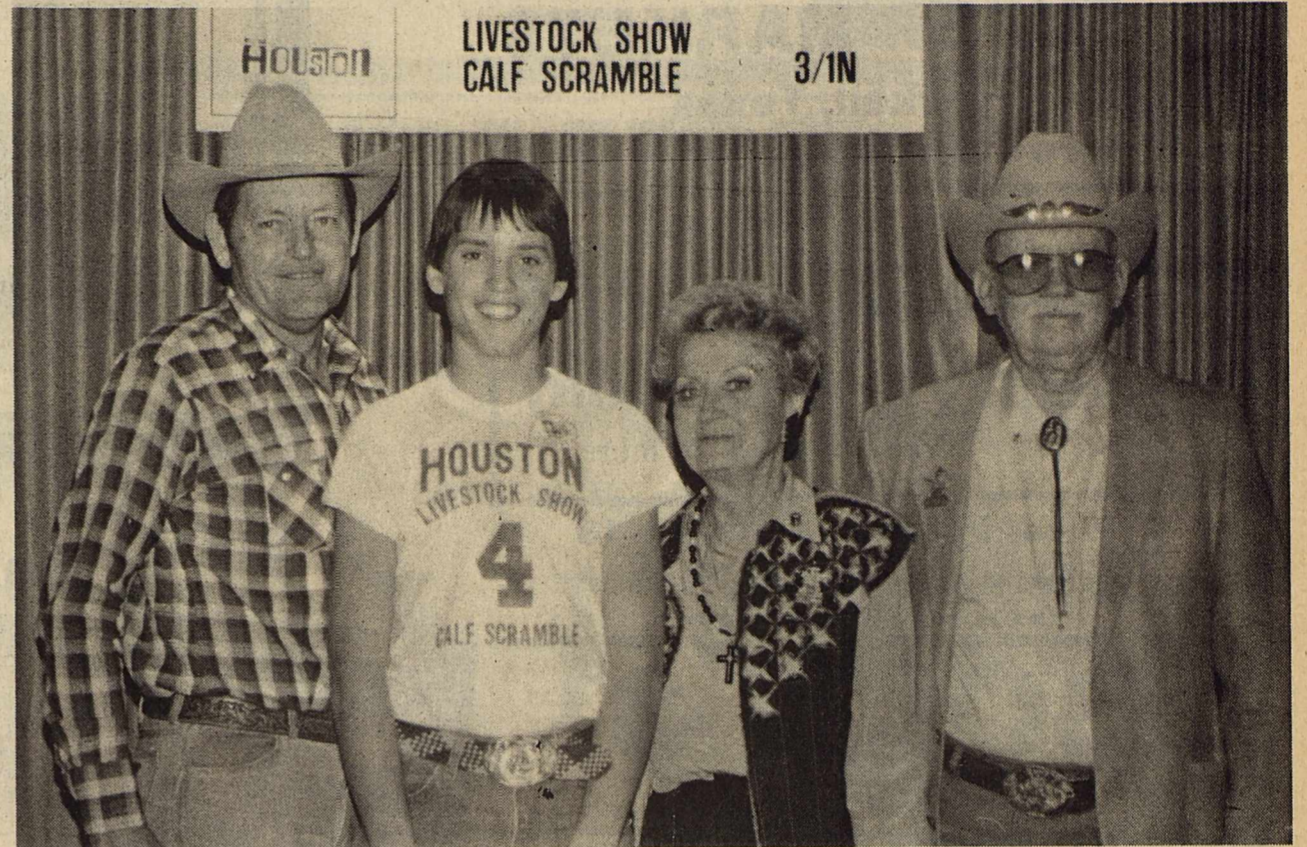

**SCRAMBLE WINNER**

Brad Bevel is flanked by his ag teacher, James Bevel, left, and Mary Francis and Robbie Robertson of Longhorn Machine Works after he won a \$600 calf purchase certificate in the calf scramble at the Houston Livestock Show. The award was sponsored by Longhorn Machine Works.

**TEXAS TRAILS**  
LONE STAR STATE HISTORY BY DAN BROWN

**TRAVELING BELL ...**  
A church bell in Cuero began its career some 130 years ago as the ship's bell on the steamer "Reliance." In 1856, at Indianola, the ship burned. Thrifty Lutherans retrieved the bell from shallow waters and hung it in their church. When a hurricane destroyed Indianola, the congregation moved to Cuero, taking the bell. In 1895 the bell was given to Cuero Fire Department, then in 1939 was returned to the tower of St. Mark's Church, where it still rings today.

**HASKELL NATIONAL BANK**  
864-2631 • 601 N. First  
Haskell, Texas • Member F.D.I.C.

**19** WALLET SIZE COLOR PHOTOS  
WE USE KODAK PAPER **99¢**  
No limit on this offer

AT  
**Modern Way Food Store**  
1202 North Ave E  
DATE:  
**Friday March 21**  
**ONE DAY ONLY**

HAVE YOUR EASTER PICTURES TAKEN NOW  
Ask about our FREE 8 x 10 offer

**Shugart's inc.**  
Group charge 99¢ per person per 19 wallets

Kodak paper. For a Good Look at the Times of Your Life. TM

**OSBORNES**  
241 W. Main — Munday 301 S. Wetherbee — Stamford

**DURALON TIRES**

WE DARE YOU TO COMPARE DURALON VALUE TO ANY BRAND OF TIRES FROM ANY TIRE DEALER ANYWHERE!

GO AHEAD — SHOP AROUND.

IF YOU CAN FIND

- ★ A BETTER QUALITY TIRE
- ★ AT A LOWER PRICE
- ★ WITH FREE ROAD HAZARD WARRANTY
- ★ AND FREE MOUNTING
- ★ AND FREE COMPUTER SPIN BALANCE
- ★ AND FREE VALVE STEM
- ★ WITH NO TRADE-IN REQUIRED

**BUY IT!**

**DURALON TIRES**

UNBEATABLE VALUE OVER 20 MILLION SOLD!

Widetrack Radial Baja All Ad Prices Will be Valid For One Week Thurs., March 13 — Wed., March 19

**"WE REDUCE PRICES... NEVER QUALITY!"**

STORE HOURS: 8:00-6:00 MON.-FRI., SAT. 8:00-5:00 (817) 422-4851 — Munday (915) 773-5006 — Stamford

WE GIVE  WE GIVE  WE GIVE  WE GIVE  WE GIVE  WE GIVE  WE GIVE  WE GIVE  WE GIVE  WE GIVE 

# M SYSTEM

Your FRIENDLY

**AFFILIATED SUPER MARKETS**

Haskell, Texas  
Where Your Dollar Buys More

**Double  days**  
Tuesday & Wednesday  
With the purchase of \$3.00 or more.

Prices Good Thurs., March 13  
thru Wed., March 19, 1986  
We reserve the right to limit quantities.

**BOLD 3**

Detergent Plus  
Fabric Softener

42-oz.  
Box

**168**

Limit one with \$10.00 or  
more grocery purchase

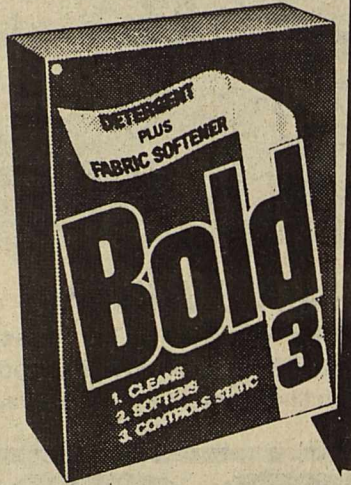

SHURFINE CHUNK

**Tuna**  
Oil or Water Pack

6.5-oz.  
CAN  
Limit  
2 Cans

**49¢**

PRICE SAVER

**Shortening**  
42-oz. CAN

**99¢**

Post  
**Raisin Bran  
Cereal**  
20 oz box

**\$1.99**

Gandy's  
**Orange Juice**  
½ gallon

**\$1.59**



DEL MONTE GOLDEN

**CORN**

Whole Kernel or Cream Style  
Regular or No Salt  
17-oz. CANS

**3 FOR 1.00**

Limit  
3 Cans

Jeno's Frozen

**PIZZAS**  
ASSORTED KINDS

**88¢**

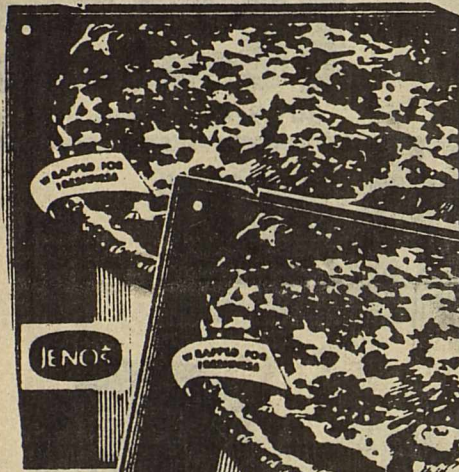

SHURFINE  
**FLOUR**  
5-Lb. Bag **49¢**

Limit one with \$10.00 or  
more grocery purchase

- DOWNY FABRIC SOFTENER..... 33-oz. Bottle **99¢**
- SPAM LUNCHEON MEAT Regular or Smoke..... 12-oz. Can **1.39**
- PORK & BEANS VAN CAMP'S..... 21-oz. Cans **2 For 1.00**
- HONEY BOY PINK SALMON..... 15.5-oz. Can **1.79**
- SKINNERS EGG NOODLES Medium or Wide .... 8-oz. **2 For 1.00**

U.S. No.1  
RUSSET  
**Potatoes**  
10-LB. BAG

**69¢**

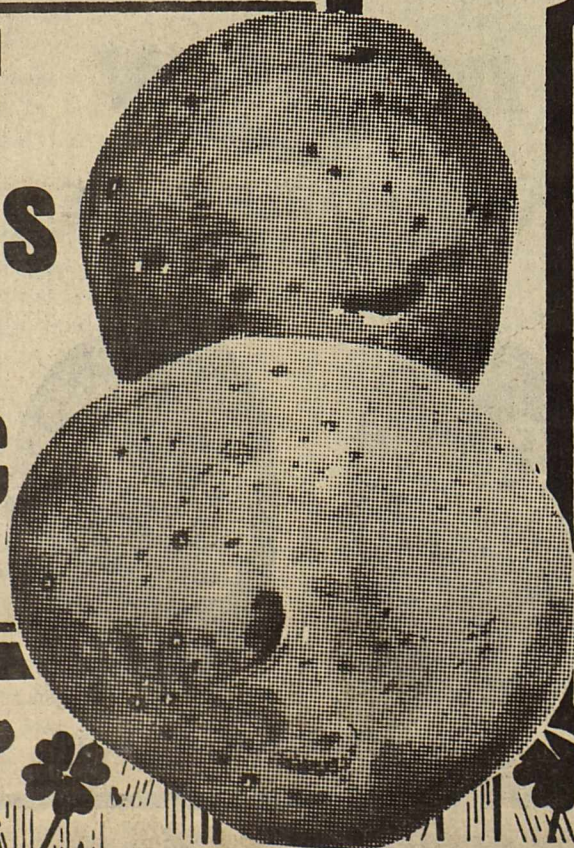

JUMBO  
**TANGERINES**..... Lb. **49¢**

GREEN ONIONS or  
RED RADISHES..... **5 For 1.00**

FRESH GREEN  
**CABBAGE**..... Lb. **10¢**

CELLO BAG  
**CARROTS**..... 2-Lb. Bag **39¢**



**DR PEPPER**  
All Varieties  
2-LITER BOTTLE

**99¢**

WE GIVE  WE GIVE  WE GIVE  WE GIVE  WE GIVE  WE GIVE  WE GIVE  WE GIVE  WE GIVE  WE GIVE 

WE GIVE  WE GIVE  WE GIVE  WE GIVE  WE GIVE  WE GIVE  WE GIVE  WE GIVE  WE GIVE  WE GIVE  WE GIVE 

# SHAMROCK SPECIAL... Food Savings



## Round Steak

TENDER LEAN

**1.69**

Lb. Tenderized \$1.89 lb



## FRYERS

PILGRIM'S PRIDE  
USDA GRADE "A"  
FRESH WHOLE

**39¢**

Lb.



SHURFRESH  
ALL MEAT

## FRANKS

12-oz. Pkg. **69¢**

## RUMP ROAST Lb. 1.79

## Sirloin Tip STEAK

Lb. **1.89**

Extra Lean & Tender Boneless

## Stew Meat

Lb. **1.69**



## KRAFT SINGLES CHEESE

American-Swiss-Pimento  
12-oz. Pkg.

**1.89**



## HEINZ TOMATO KETCHUP

44-oz. Bottle **1.89**

## CORONET TOILET TISSUE

Assorted

4-ROLL PACK



**89¢**



## CORONET PAPER TOWELS

Assorted Colors  
JUMBO ROLL  
125-Ct. Roll

**69¢**

## PUREX BLEACH

GALLON JUG **89¢**



## CONTADINA TOMATO SAUCE

4 8-oz. CANS **1.00**

**DOUBLE COUPONS**  
Tuesday & Wednesday

We will redeem all manufacturers "cents off" coupons for DOUBLE their value, up to \$1.00 in value, when the product is purchased.

—LIMIT 1 COUPON PER ITEM—

This policy does not include retailer (any food store) or free coupon, cigarette or tobacco coupons or refund certificates. The total redemption will not exceed the value of the item.

STAMP PRICE SPECIAL



Shurfresh  
Homo Milk  
1/2 gallon

**45¢**

WITH ONE SP5 FILLED CARD

STAMP PRICE SPECIAL



Shurfresh  
Large Eggs  
dozen

**29¢**

WITH ONE SP5 FILLED CARD

STAMP PRICE SPECIAL



M-System  
Bread  
1 1/2 lb loaf

**5¢**

WITH ONE SP5 FILLED CARD

STAMP PRICE SPECIAL



Libby  
Vienna Sausage  
5 oz

**5¢**

WITH ONE SP5 FILLED CARD

STAMP PRICE SPECIAL



Carnation  
Evaporated Milk

**19¢**

WITH ONE SP5 FILLED CARD

WE GIVE  WE GIVE  WE GIVE  WE GIVE  WE GIVE  WE GIVE  WE GIVE  WE GIVE  WE GIVE  WE GIVE 

# Heart attack signals important to know

Knowing the early signals of a heart attack and how to help a possible heart attack victim are important. The most common symptom experienced by heart attack victims is chest pain, but this can differ among individuals. Most often the pain is in the midchest; sometimes it radiates to the neck or left shoulder or goes down the left arm. Victims often experience weakness and shortness of breath. A patient acutely ill with a heart attack will appear pale and cool, but may be sweating profusely.

If some one around you experiences heart attack symptoms, you can best help—possible save a life—if you know several things: 1) the fastest route to a hospital equipped to handle heart attack emergencies; 2) how to do CPR; and 3) how quickly to call a doctor, the hospital and/or an ambulance.

CPT is a technique that can keep a heart attack victim alive until an

ambulance and medical treatment is available. It can be learned in only two or three hours and requires only minimal practice thereafter. In your own area, you can find out where CPR instruction is available through your local American Red Cross chapter.

## Gramm calls for implementation of new farm bill

U.S. Sen. Phil Gramm has urged the U.S. Dept. of Agriculture to implement the 1985 farm bill as rapidly as possible to benefit Texas farmers.

"Time is of extreme importance to many farmers in Texas and I urge the department complete implementation as soon as possible."

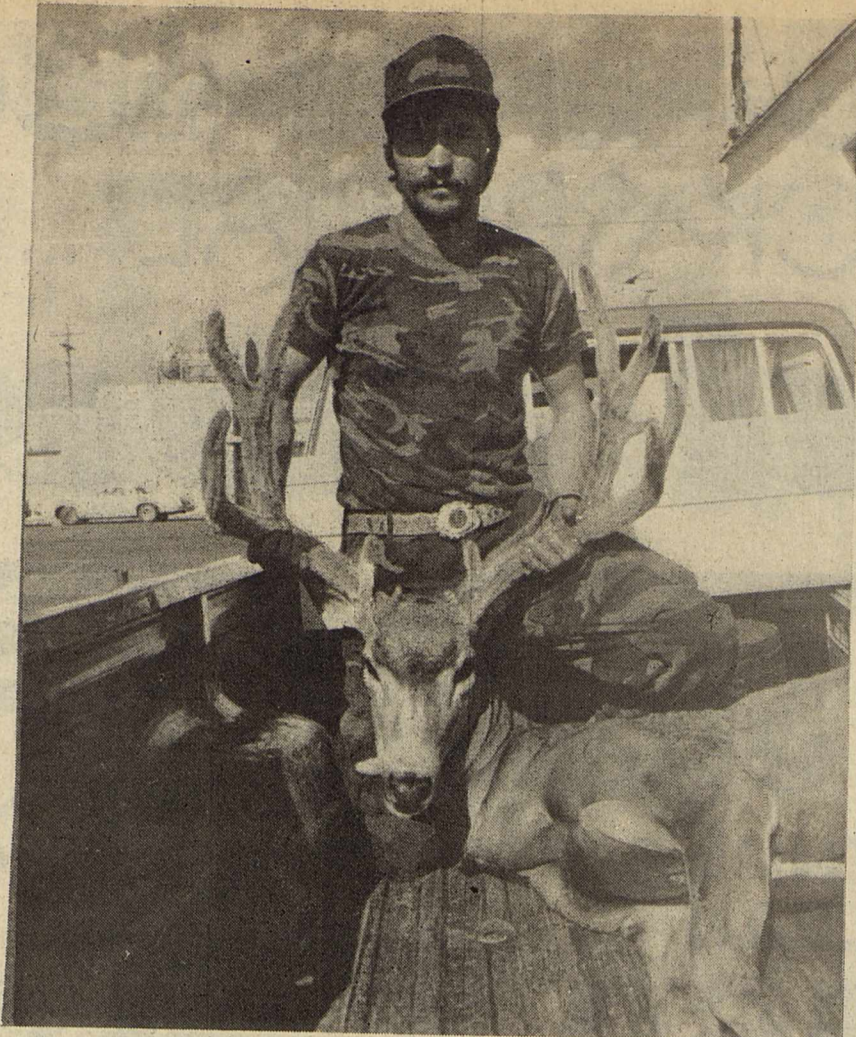

## BAGS DEER

Rich Brazell of Vernal was able to down a deer on Taylor Mountain on the last day of the recent archery season. The buck had three points on one side and five on the other. Brazell, a biologist for the Forest Service, is the son of Mr. and Mrs. Buddy Brazell of Paint Creek.

# Booklet gives guide to government acts

In most cases, you can get information from the federal government simply by writing to the right agency. But sometimes the agencies are not willing to give out the information you need.

In that case, you must make your request under the Freedom of Information Act. This law allows you access to most agency records, with certain exceptions. And another law, the Privacy Act, allows you to learn what the government has on file about you.

You can learn how to use these acts to your benefit by sending for a copy of the booklet, "Your Right to Federal Records." Published by the U. S. General Services Administration in cooperation with the Department of Justice, "Your Right to Federal Records" provides questions and answers about how to use each act, and describes the exceptions where information does not have to be released. It also includes the text of the Freedom of Information Act.

For your copy of "Your Right to Federal Records," send 50 cents to the Consumer Information Center, Dept. 452P, Pueblo, Colo. 81009.

# Information catalog lists books available

Get some bright ideas on how to save.

- Fix your car.
- Quit smoking.
- Choose life insurance.
- Select a home computer.
- Cut food bills.
- Apply for credit.
- Write a resume.
- Get federal benefits.
- Buy surplus land.
- Reduce cholesterol.
- Spot a con job.
- Save energy.

Start a business. Pay for an education. Send for the free "Consumer Information Catalog." It lists more than 200 federal booklets on everything from starting a diet to starting school, from getting a job to getting fit, from repairing a house to repairing a credit rating.

Best of all, the booklets are free. Just send your name and address to Consumer Information Catalog, Pueblo, Colo. 81009.

## TAX PLANNING

Written By  
Gerald Rodgers, CPA



### SOME IRA TIPS

Individual Retirement Accounts are becoming increasingly popular as a way to shelter some income from taxation while building funds for retirement. Here are some facts that may be helpful.

- Your 1985 IRA contribution cannot be made any later than April 15, 1986. You can no longer get an extension for making your contribution simply by extending the filing date for your income tax return.
- There is no minimum IRA contribution requirement; the maximum contribution is \$2,000 per year. You can skip a contribution for any year if you wish, but you cannot make up missed contributions in future years.
- Pay the trustee's fee separately and not out of your IRA funds. You can then take the fee as a miscellaneous itemized tax deduction and leave more money to grow tax-free in your retirement account.
- You can't contribute to your IRA after you reach age 70½. But if you have a non-working spouse under 70½, you can make a contribution of up to \$2,000 to his or her IRA.
- Alimony payments are considered earned income for purposes of determining allowable IRA contributions.
- Advisors sometimes suggest that you borrow money to make an IRA contribution if you don't have the cash. Before doing so, compare the yield in your IRA and the borrowing rate. Also, give thought to whether you'll have funds later in the year to repay the loan. If you won't have, don't borrow.

Sponsored By

## JAMES E. RODGERS & COMPANY

Certified Public Accountant  
20 Southwest Third Street  
Hamlin, Texas

# AUCTION

FARM EQUIPMENT  
REX FORD LIQUIDATION  
1 Mile West of Lueders  
on Stamford Highway

SATURDAY MARCH 15, 1986 10:00 A.M.

- 1980 Model Case 2290 Diesel Tractor
- 1175 Case Tractor
- 860 Allis Chalmers Cotton Picker
- 1972 Massey Ferguson 512 Diesel Combine 20' Header
- 2 Int. 510 Grain Drills
- 1959 Ford Grain Truck
- 1955 Chevrolet Grain Truck
- Ford attachment (for round bale hay)
- Big Ox Road Grater Blade (3 point hitch)
- New Holland Offset Tandem Model No. 0D100
- (2) 10 Row Tool Bars & Attachments (shopmade)
- 1 John Deere Tandem, Type EH181
- 1 Moline Tandem, Type
- EH181
- 1976 Ford Welding Truck and Lincoln Ave. Welder, Kohler Engine
- John Deere Four Bottom moldboard, Shank No. A11661A
- Allis Chalmers Four Bottom Moldboard
- 5 Row Double Bar Bedding Rig
- 3 Row Double Bar Cultivator
- 20 Foot Hoeme Chisel Plow
- John Deere 4 Row Rotary Hoe
- 12 Foot Hoeme Plow, Model No. 100 SER
- 7 Bottom Big Ox
- 5 Bottom Big Ox
- 5 Bottom Big Ox
- 4 Cotton Trailers

SOME MISCELLANEOUS ITEMS  
FOOD AVAILABLE  
GERALD LAWRENCE AUCTION COMPANY  
Abilene  
915/676-2322 or 673-8527  
TXS-017-0108

# You can help restore the Texas Goddess of Liberty while you save money on Maryland Club Coffee.

When you redeem this money-saving coupon for Maryland Club Decaffeinated Coffee, you'll be contributing 10¢ toward the restoration of the Goddess of Liberty, a proud Texas tradition.

Maryland Club, a Texas tradition with roots dating back to 1918, is a proud sponsor of the Texas sesquicentennial. And now, with every dollar you save on Maryland Club Decaffeinated Coffee, you'll be helping contribute to the restoration of the Goddess of Liberty to her rightful place atop the state capitol.

Maryland Club Decaffeinated is a coffee so full-flavored and rich you won't believe it's decaffeinated. And now, while you're enjoying Maryland Club, you'll know that you've played an important part in this historical restoration. Maryland Club and the Goddess of Liberty. A truly fitting gift from one Texas tradition to another.

Texas quality. Texas proud.

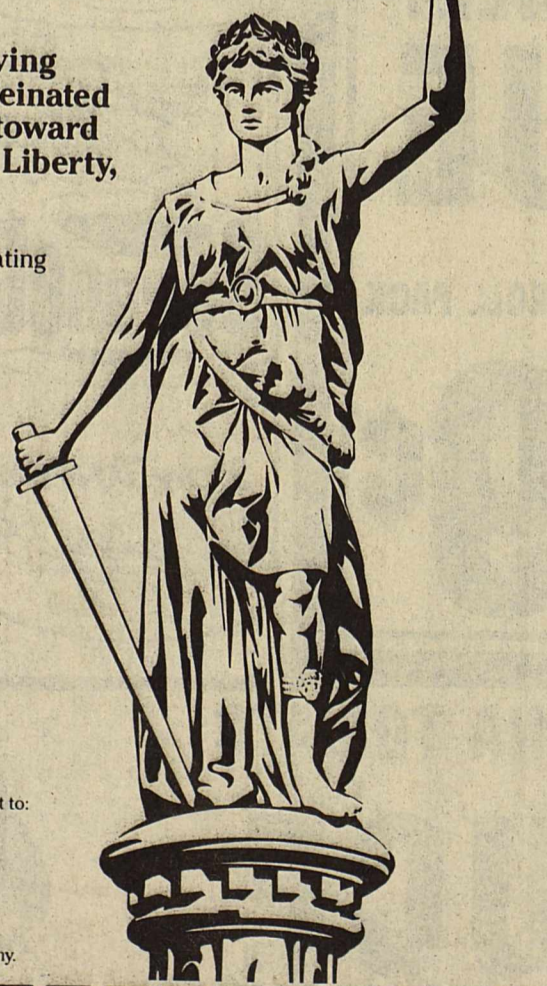

Additional contributions can be sent to:  
The Capitol Restoration Committee  
1507 West 6th Street  
Austin, TX 78703

© 1986, The Coca-Cola Company.  
"Maryland Club" is a registered trademark of The Coca-Cola Company.



50¢ 9060 Manufacturer Coupon Expires 9-30-86 50¢

**Save 50¢**  
Good only on your next purchase of any grind of Maryland Club DECAFFEINATED Coffee.

LIMIT ONE COUPON PER CONSUMER PURCHASE OF PRODUCT AT VALUE SPECIFIED. Other use constitutes fraud under U.S. Mail Statutes, and coupons may be confiscated. Coupons are void if transferred, assigned, restricted, prohibited, or license is required. Consumer must pay sales tax. Coupons accepted only from retailer or authorized clearing house. Be handling will be paid on properly redeemed coupons. Product invoices may be required. Presentation for payment represents compliance with these terms. Cash Value 1/20 of 1¢. Valid only in U.S.A. Mailing Address: Coca-Cola Foods M.S.C., CWS Department No. 25000, 1 Fawcett Drive, Del Rio, TX 78840.

50¢ C69099 © 1986 The Coca-Cola Company. "Maryland Club" is a registered trademark of The Coca-Cola Company. 0305 50¢

# WEIGHT WATCHERS®

**HELP YOURSELF**

**SALE** JOIN NOW, ONLY \$10!  
REGULAR FEES  
Registration \$13.00  
Weekly Meeting 7.00  
Total \$20.00  
YOU SAVE \$10.00 Offer expires March 23, 1986

**FINAL WEEK!**

**HELP YOURSELF**

TO TASTE TREATS LIKE THESE, WITH WEIGHT WATCHERS Quick Start PLUS PROGRAM!

Help yourself save money by joining Weight Watchers at this unbelievably low price! Now there's no excuse. Losing weight may never again cost so little or taste so good!

Here's how Quick Start Plus works: Each week you'll be given a number of calories to "spend" any way you choose, little by little or all at once. As you advance through the program, you'll get more calories to spend. Go to your favorite Chinese, Italian or Mexican restaurant and order right from the menu. Go to a cocktail party and help yourself to some hot hors d'oeuvres, or go all out with a dish of delicious ice cream or even a chocolate candy bar, now and then.

Now you have choices, so help yourself to the foods you love most, within limits, and still lose weight faster and easier!



Joyce Aron-Nimetz  
Area Director



"It's like money in the bank. You get to 'spend' calories on the foods you like best and still lose weight."

HASKELL  
Haskell County Courthouse  
Second Floor  
Tues. 6:30 pm

**HELP YOURSELF! JOIN WEIGHT WATCHERS!!**  
1-800-692-4329



# Promotions increase consumption of cotton

At a time when domestic mill use of cotton is already up a whopping one million bales over last year's projections, Cotton Incorporated is urging growers to continue to go after "the hearts, minds and pocketbooks" of consumers.

"Cotton is on a roll," said Cotton Incorporated President Bob Boslet. With industry observers linking Cotton Incorporated in part to the dramatic increase in domestic mill use (an estimated 6.4 million bales compared to USDA's first projection in May of 5 million bales for the 1985-86 crop), the need for aggressive research and promotion is urgent, he said. "It's working for cotton."

Kevin McDermott, director of market research, Calcot Ltd., said the amount of cotton moving on the cotton system (the spindles that can spin cotton) has gone from 57 percent in 1981 to nearly 65 percent today.

"Annually, this eight percent increase results in an additional 800,000 bales of U.S. cotton being consumed each year. The reason is favorable cotton prices relative to synthetics and Cotton Incorporated. We have to give CI and their promotion credit for this long-term gain."

Domestic use is expected to continue to increase, however exports are expected to be down.

Boslet's comments came during Cotton Incorporated's annual report held in January in Las Vegas during the Beltwide Cotton Conference and the Southern/Southeastern Cotton Ginners Conference in Williamsburg, VA.

"For the first nine months of 1985, cotton's share of all fibers (excluding carpet) was 43 percent, compared to 40 percent in 1984 and 34 percent in 1975," he said.

"Using current prices and

deducting imports of products made of foreign cotton, we estimate one percentage point to be worth \$35 million to growers. With a three point gain in our share, that means our 1985 budget of \$18 million delivered to growers nearly \$6 for each \$1 assessment—in new business."

Boslet said 1985's gain also helped protect past gains in market share—worth around \$350 million in 1985 alone.

Highlights of the report included the development of durable press all-cotton slacks, the growth of cotton in bed sheets and the success of cotton's national television advertising.

"In the early 1970's, it was nearly impossible to find a popularly priced cotton product. Today, there are shirts and sheets, socks and jeans; sweaters and underwear—100 percent cotton and Natural Blend—from K Mart to Saks Fifth Avenue, from coast to coast," said Cotton Incorporated Chairman Jake Stephens, a grower from Litchfield Park, Ariz.

George Todor, senior vice president for marketing, said several companies are now offering durable press all-cotton slacks. He also reported on victories in home furnishings.

"Value added, no-iron all-cotton and Natural Blend sheets continue to be introduced by all major mills. This is a major trend in the sheet market, which consumes over 800,000 bales of fiber annually."

"In 1977, we only had one all-cotton sheet, and you had to iron it. Today, there are 26 all-cotton and Natural Blend sheets on the market," added Boslet.

With a limited advertising budget, Cotton Incorporated is targeting its television commercials to certain sales periods—such as white sales and back-to-school, said Tom Akeson, senior director of marketing services.

"We're directing the ads towards the baby boomer generation, particularly women. Our ads will appear on news programs such as the Today Show and soap operas such as General Hospital."

## Backaches common American ailment

An aching back has been called the great American pain because so many people are affected each year. Backaches are one of the most common causes of work days lost through illness, says the Texas Medical Association.

The vast majority of backaches are often called "non-specific" because they have no obvious causes. There are also no obvious, easy cures. Most non-specific backaches are probably due to a strained ligament that causes surrounding muscles to go into painful spasm. Some people, however, tend to develop back pain when they are under stress, just as other people commonly develop tension headaches.

Although a non-specific backache is often very painful, there is virtually no risk of complications. Such backaches generally heal without treatment, but unfortunately they also tend to recur.

There are several things you can do to protect your back and lessen your chances of backache. When lifting heavy objects, keep your back straight; bend your knees and let your legs do the work. Avoid high heels; they force your stance into an unnatural position that strains your back. Select a firm, high-backed chair whenever you sit and use a cushion to support the small of your back. Sleep on a fairly hard bed and use a relatively flat pillow or none at all. If you are overweight, try to lose weight. It strains your back to carry extra weight.

If you do get a backache, there are measures you can take to ease pain and speed healing. Take simple painkillers such as aspirin or aspirin substitutes as instructed on the package. Apply heat to the painful area to ease discomfort. Lie flat on your back for as long as you can on a bed with fairly hard mattress. It may help to put a pillow under your knees.

If your backache persists for more than three or four days despite these measures, consult your physician.

### Did you know?

The year 1986 might mark the beginning of a caviar race with the Russians...thanks to Sergeil Doroshov, a Soviet caviar expert who defected to the United States in 1977. With Doroshov's help, Californians may succeed in raising the first completely American domesticated offspring of sturgeon, whose eggs are known as caviar, reports National Wildlife magazine.

# EXPANSION SALE

TO SERVE YOU BETTER  
WE HAVE EXPANDED OUR BUSINESS TO INCLUDE WHITE WESTINGHOUSE APPLIANCES.  
SAVE NOW ON ALL WHITE WESTINGHOUSE APPLIANCES.  
BUT HURRY! SALE ENDS MARCH 31

### White-Westinghouse 17.0 Cu. Ft. Frost-Free Refrigerator-Freezer

MODEL RT173G

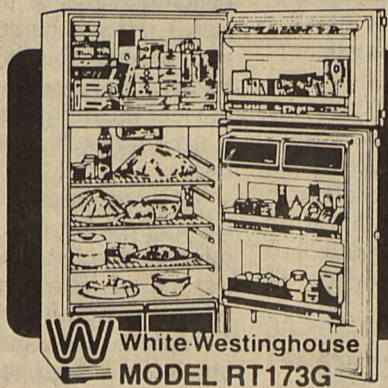

- 12.4 Cu. Ft. Fresh Food Capacity
  - 4.6 Cu. Ft. Freezer Capacity
  - Energy Saver Switch
  - Three Heavy-Duty, Glide-Out Shelves
  - Twin Covered Crispers
  - Two Full-Width Refrigerator Door Shelves
  - Removable Egg Server
- ONLY \$628

WOW!  
ICEMAKER  
1/2  
PRICE  
WITH PURCHASE

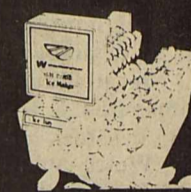

### White-Westinghouse 22.0 Cu. Ft. 3-Door Refrigerator-Freezer

MODEL RS228G

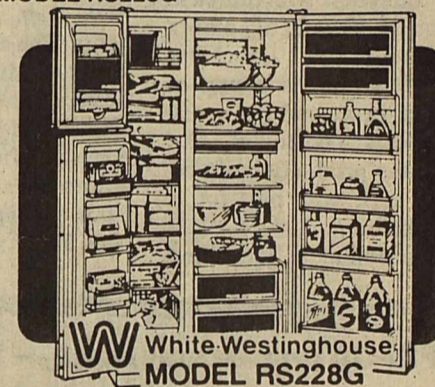

- Completely Frost-Free
  - 14.7 Cu. Ft. Fresh Food Capacity
  - 7.3 Cu. Ft. Freezer Capacity
  - Optional Automatic Ice Maker
  - Removable Ice Server and Two Quick-Release Ice Cube Trays
  - Five Freezer Door Shelves
  - Four Tempered Glass Adjustable Cantilevered Refrigerator Shelves
- ONLY \$1099

### White-Westinghouse Super Energy-Saving Upright Freezer

MODEL FU161E



- Foamed-in-place insulation
  - Three fast-freeze shelves
  - Five door shelves including juice can rack
  - Lock with pop-out key
  - Defrost drain
  - Door stop
  - Magnetic door gasket
  - Front leveling glides
- ONLY \$448

### White-Westinghouse Top-Loading Laundry Pair



- MODEL LA550 Washer
  - Double-Action Washing
  - Three Water Saver Selections with Reselect
  - MODEL DE/DG650 Dryer
  - Permanent Press/ Knits Time Dry Setting
  - Up-Front Lint Collector
- ONLY \$698 FOR THE PAIR

### White-Westinghouse Built-In Dishwasher

MODEL SU777E

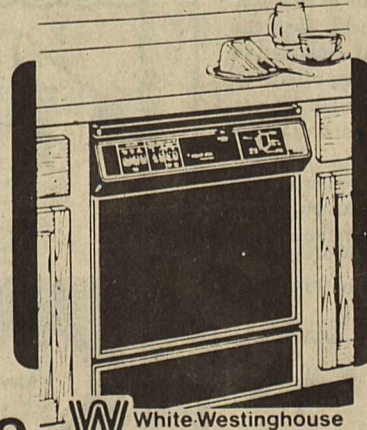

- Three-Level Hydrodynamic Wash Action
  - Push-Button Controls
  - Seventeen Cycle Selections
  - Porcelain Enameled Steel Interior
  - Optional Radiant Heat Drying
  - 140° Hi-Temp Wash Option
  - Energy-Saving, No-Heat Drying
- ONLY \$389

### White-Westinghouse 30" Electric Range with Black Glass Oven Door

MODEL KF400G



- Select-A-Broil Control
  - Infinite Heat Controls
  - Porcelain Enamel Cooktop, Oven and Broiler Pan
- ONLY \$428

FREE TASCO BINOCULARS—YOURS WITH PURCHASE

Reg. \$695 Value

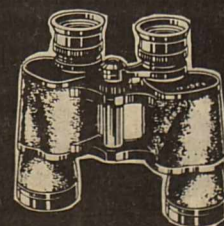

EASY FINANCING AVAILABLE  
**Owens TV & Electric, Inc.**

512 N. 1st

Haskell, Texas

864-2536

### S & S Storage

Completely Finished — New Metal Storage Buildings Available Now 864-2208

### Nanny Plumbing

for all your plumbing needs. We offer Rheem H/C, Roto-Rooter and Ditch Witch Services, Plus Dependable Service Monday thru Friday 7 a.m. to 5 p.m. Sat. — 7 a.m. to 12 noon

301 S. Ave E

864-3043

## Dodge DARREL BRELAND

Plymouth

Dodge - Chrysler - Plymouth, Inc. Stamford, Texas 79553



Abilene Phone 676-7434

Stamford Phone 773-3612

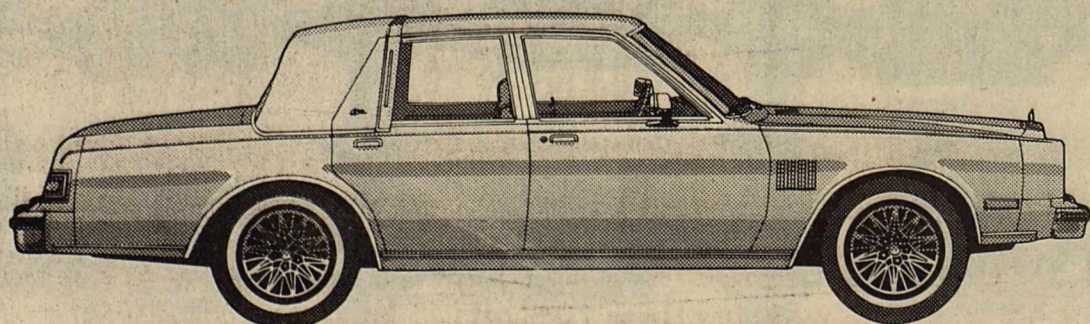

CHRYSLER FIFTH AVENUE / GET \$500 CASH BACK! Or choose 9.9% Annual Percentage Rate Financing.

We have over 15 units in stock to choose from!!!

All at 3% over invoice!!! Open All Day Saturday

# Weed population should be heavy

Texas ranchers can expect to see heavy weed populations on rangelands in 1986.

Weeds were plentiful last year following the drought of 1984 which reduced competition from grass cover points out Dr. Tommy Welch with the Texas Agricultural Extension Service, The Texas A&M University system, and good rains last fall should get weeds off to a fast start in 1986.

"Many winter annuals have germinated and are currently in the rosette stage," notes Welch, a range brush and weed control specialist. "Among these is annual or common broomweed, one of the most common weed problems in Texas. Another weed that infests many acres in western ragweed, a perennial. Both of these plants can be controlled easily with herbicides. "Controlling weeds with herbicides is a practice that will produce substantial returns for cattlemen," says Welch. "Dense weeds will significantly reduce production of desirable forage on rangeland. In addition, a heavy weed infestation will cause considerable livestock losses."

However, Welch points out that with the exception of poisonous weeds such as bitterweed, sheep and goat raisers may not want to control weeds since they are important part of sheep and goat diets.

Weed research and weed control result demonstrations have shown that grass production will increase when unwanted broadleaf plants are controlled, the specialist emphasizes. Generally, a pound of grass has been produced for every pound of weeds controlled. An increase in grass production of 750 pounds per acre will pay for a herbicide application.

If a weed problem is identified

early in the season, herbicides may be applied to provide efficient and economical control, says Welch. He encourages ranchers to check rangeland for weed infestations in January and February.

"Most troublesome annual weeds and western ragweed are easy to control if a herbicide is applied at the proper time and growth conditions," Welch points out. "Weeds such as annual or common broomweed, camphorweed, bitter sneezeweed and western ragweed are easily controlled with 2,4-D when plants are small and growth conditions are good."

Herbicide mixtures are available for plants that are more difficult to control, especially many of the perennial poisonous plants. These mixtures include the commercial formulations Weedmaster (1:3 mixture of dicamba and 2,4-D) and Grazon P+D (1:4 mixture of picloram and 2,4-D). Banvel (dicamba) and Grazon PC (picloram) may be tank mixed with 2,4-D at the same 1:4 ratio.

"Proper grazing management combined with weed control will help improve grass cover," Welch points out. "And good grass cover on rangeland will reduce the potential for future weed problems. Weed control is a practice that will provide both short-term and long-term returns when used properly."

As long ago as 1801, giant cheeses have been presented to U.S. presidents. The cheese given to President Jefferson that year was made on the village green by the townspeople of Cheshire, Massachusetts. President Andrew Jackson received 2,000-pound wheels of cheese regularly from a cooperative in the state of New York.

# Vietnam vets eligible for assistance

According to C. H. Herren, Veterans Service Officer for Haskell County, Vietnam era veterans are still eligible to receive Veterans Readjustment Appointments (VRA) with any Federal government agency that has openings for employment.

This is a noncompetitive appointment to Federal employment given to Vietnam era veterans who agree to participate in a training and/or educational program while working. Appointments are made only for veterans of the Vietnam era from Aug. 5, 1964, to May 7, 1975, and who were discharged or released from service under other than dishonorable conditions.

Eligible for the appointment is the veteran who has completed no more than 14 years of education (no more than two years beyond the high school level) and who agrees to take an approved course of education or training while working.

Eligible veterans being appointed to jobs at grades, 1, 2 and 3 will not be required to take written tests. For jobs at grade 4 or higher, the veteran will be required to meet the minimum qualifications which may include taking a written test.

VRA appointments may be made by any Federal agency, so an interested veteran may contact the personnel office of the agency where he may desire to work. Complete information can be obtained through such contact.

# Ford Parker offers view of early history

Almost every Texas school child has heard the story of Cynthia Ann Parker, daughter of an early Texas settler, who was captured by the Indians and became the mother of Chief Quanah Parker.

A visit to Old Fort Parker, five miles south of Mexia on SH 14 makes that history come alive to the visitor.

In 1836, at the age of 9, Cynthia was captured by the Comanches who raided the fort. She lived with the Indians for 25 years, married Chief Pete Nocona and became the mother of Quanah Parker. She was recaptured by Capt. Sul Ross in the Texas Panhandle and held in captivity till her death in 1864.

Her son, Quanah Parker, originally fought the whites but later became friends with Col. Charles Goodnight and President Theodore Roosevelt. He and his mother are buried side-by-side in Oklahoma.

The completely reconstructed fort, with its high log walls and primitively furnished cabins, is a wonderful example of pioneer days in Texas. Cynthia's father, John Parker, is buried in the center of the fort's parade ground.

# Escapee among most wanted

This is the same tune, second verse, for John DeWayne Christie.

Christie was selected for the Texas Most Wanted list back in November but was captured shortly before his story could be featured by media throughout the state.

Now he has been placed back on the fugitive list.

Christie and two other inmates at the Hopkins County Jail escaped from custody Jan. 30. One of the inmates was quickly captured.

However, Christie—who is wanted for the rape of a 14-year-old girl and the assault of the girl's mother—remains at large.

Hopkins County law enforcement officials say Christie, Milton Wilemon and James Corley escaped sometime around 10 and 11 p.m. Jan. 30. They theorize that Wilemon, who was a jail trustee, obtained a key and then unlocked an outside door to allow the inmates to escape.

Corley, 27, who was being held on charges of possession of a prohibited weapon, possessions of a

controlled substance and felony theft of property, was arrested a short time later.

Wilemon, 21, who had been jailed on burglary charges and violation of parole, has eluded capture along with Christie.

Officials do not believe that Christie and Wilemon are still together.

Christie, 33, was arrested at a Rockwall truck stop on Nov. 21, 1985, on warrants stemming from the sexual assault of a 14-year-old Sulphur Springs girl on Sept. 1.

He had been scheduled to stand trial early this month.

Police reports indicate the 14-year-old victim of the sexual assault was attacked by an intruder armed with a butcher knife.

However, the intruder ran into more than he bargained when he tried to attack the girl's mother. She bit the intruder on the neck and forced him to flee the house.

The September incident was not the first time that Christie had run afoul of the law. He had two prior

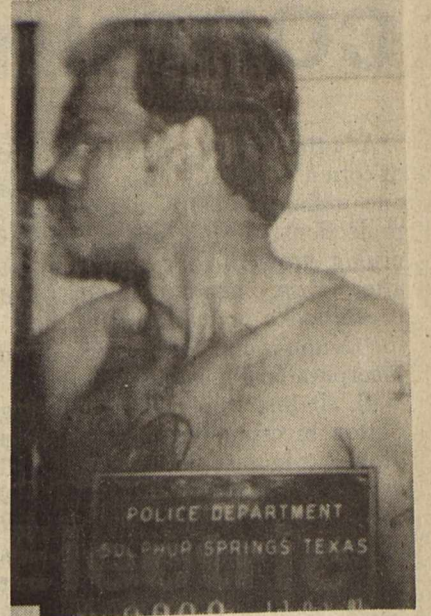

John DeWayne Christie

convictions for sexually related offenses and had served time in the Texas Department of Corrections for indecency with a child.

Christie is a white male, 6-0, 170 pounds, with a light complexion, brown hair and brown eyes. He has a number of tattoos over his body, including a three-leaf clover on his left arm and a butterfly on his chest.

In addition to the aggravated sexual assault, assault and burglary charges he faced from the September incident, Christie now also faces escape charges.

A reward of up to \$1,000 is being offered by the Governor's office for information leading to Christie's recapture.

Anyone with knowledge of his possible whereabouts is asked to call the Texas Crime Stoppers Advisory Council toll-free at 1-800-252-8477. In all cases, callers do not have to reveal their identities.

# Social Security changes processes

A new Social Security continuing review process is beginning, according to Glyn Hammons, Social Security manager in Abilene. The old process stopped in April 1984 while new rules were developed.

"The Social Security Disability Benefits Reform Act of 1984 and later regulations will make the process more effective, fair and easily understood," Hammons said. "Cases will be carefully and completely developed, and decisions to stop benefits will be well supported and uniform at all levels nationwide."

Hammons said that the biggest change is the new medical improvement review standard. "Benefits generally will continue unless there is substantial evidence of both medical improvement and ability to work. Before, only ability to work had to be shown."

There are some limited exceptions where benefits may stop without medical improvement, but they will apply in relatively few cases. For example, entitlement can end if a person is gainfully employed or has clearly benefited from medical advances or vocational therapy related to ability to work.

Another important change provides revised rules for more realistically judging a mentally impaired person's ability to work.

A beneficiary who appeals a decision that he or she is no longer disabled can have checks continue through a decision by an administrative law judge. If the appeal is unsuccessful, though, benefits must be repaid unless a waiver is granted.

The law requires that everyone

who receives disability benefits be reviewed regularly.

Haskell area citizens who want to know more about disability reviews should contact the Abilene office at 142 South Pioneer, phone 698-1360.

## Did you know?

In 1985 Americans spent an average of \$59 a person for cosmetics and toiletries. That's about the same amount they spent for cheese.

**Fill-up (reg. or unleaded) — 95¢ gallon**  
with  
**Wash & Grease Job — \$12.50**  
**Oil & Filter Special — \$14.00**  
Good thru March 22

**Northside Gulf**  
864-2651

**REAL ESTATE FACTS**  
BY: HESS HARTSFIELD  
**Hartsfield Realty**  
864-2665 — 864-2004  
Selling Haskell Co. for over 25 years

**DON' WAIT!**

Let's go on a walking tour. We'll go through two homes "for sale" in the same neighborhood, priced exactly the same, of the same size. In fact, they are identical - except for a few minor things.

As we walk through the first house, you notice that it contains an attractive shade of new medium grade carpeting (Which also smells new). The walls have just been given a fresh coat of ivory/white paint. The windows and doors have also been painted, and they sparkle with "pride of ownership."

Next comes your tour of the second house. It becomes apparent, as soon as your feet touch the floor, that the carpeting is badly worn and in need of replacement. The walls and woodwork also cry out for attention, and the windows are in need of caulking. As you leave, the owners explain that a substantial decorating allowance is being offered to the purchasers of the home. Colorful carpet samples and swatches of paint are displayed proudly by the owners who say they will install new carpeting and spare no expense in painting and caulking the house.

If you were ready to buy, which home would you choose? Most likely your answer was House #1. Most buyers would feel the same way, and it points out an important selling tip: Always complete all fix-up, paint-up, replacement work before you try to sell.

If you're planning to sell your home soon and would like information on its current value, give us a call at 864-2665 or come by our office located at 417 S. 1st.

March 13-14-15

6 pack can <b>Coca Cola</b>	<b>\$1.99</b>
Lipton, 3 oz. jar <b>Instant Tea</b>	<b>\$1.99</b>
Hersheys Chocolate Flavor 24 oz btl. <b>Syrup</b>	<b>\$1.29</b>
Total 12 oz Box <b>Cereal</b>	<b>\$2.19</b>
Official Mascot of Sesquicentennial <b>Texadillo</b>	<b>99¢</b>

**Buster's Drive-In**

**DOGS FOR SALE!!**

100% PURE MONGRELS AT MONGREL PRICES!

WE'RE SICK OF LOOKING AT 'EM

Mersman Waldron Oak End Table Reg. 259.95 Sale \$125.00 <b>52% off</b>	Orleans 3 Pc. Bedroom Suite Reg. 509.95 Sale 299.95 <b>41% off</b>	Mersman Waldron Sofa & Loveseat Reg. \$1259.90, Sale \$699.90 <b>Save \$560.00</b>	<b>55% off</b> 1 Roll of Tarkett Vinyl Floorcovering Reg. \$5.49 yd., Sale \$2.48 yd.
Metal Wardrobe Reg. \$229.95, Sale \$119.50 <b>48% off</b>	1/2 price Maple Swivel Desk Chair Reg. 279.95, Sale 139.95	<b>\$500.00 off</b> "White-n-Brassy" Complete Day Bed Reg. \$1239.50, Sale \$739.50	Dresser & Mirror w/Night Stand Reg. \$269.45, Sale \$199.50 (2 Pc. Set) <b>46% off</b>
<b>\$300.00 off</b> U.S. Furniture 7 Pc. Dining Room Suite Reg. \$749.95, Sale \$449.95	Big Wall Mirror Reg. \$184.95, Sale \$77.50 <b>1/2 price</b>	<b>Up to 70% off</b> Hassocks in 3 colors Reg. 24.95-49.95, Sale 14.95 Your Choice	<b>\$300.00 off</b> Orleans 3 Pc. Bedroom Suite Reg. \$49.95, Sale \$49.95

THURSDAY, MARCH 13 — SATURDAY, MARCH 22

**At Boggs and Johnson Furniture**

Cash Preferred  
On All Items  
5% Added to Price If Financed

East Side of Square  
Haskell, Texas  
864-2346

No Free Delivery  
On These Items  
Please

# Sagerton Community News

Mrs. Alvin Bredthauer visited in the home of Mrs. Emma Raphael in Stamford Tuesday afternoon.

Mr. and Mrs. Reece Clark went to San Antonio to visit in the home of their daughter Glenda and her husband Pete Bryan. Also visited with their grandson Clark and his wife Mary Terrell. Then went to Corpus Christi to see Mr. and Mrs. Artie Tonnon and baby Chelsea. Chelsea Tonnon is the great grandchild of Mr. and Mrs. Reece Clark, the great great grandmothers are Mrs. Alva LeFevre, Mrs. John Clark. Then the Clarks' went on to Houston to visit in the home of Mrs. Ladain Anderson on their way home went to Wortham to visit with an uncle Clarence LeFevre who is 95 years old.

Mr. and Mrs. G.W. LeFevre went to Springtown to visit with Mr. and Mrs. Larry Gibson over the weekend.

Mr. and Mrs. Reece Clark, Mr. and Mrs. Alvin Ulmer played 84 in the home of Mr. and Mrs. G.W. LeFevre.

Mr. and Mrs. Kenneth Stegemoeller and son of De Soto visited in the home of his mother, Mrs. Henrietta Stegemoeller over the weekend also attended the 35th wedding celebration of Mr. and Mrs. Leon Stegemoeller.

Mrs. Jessie Pilley and Margret Kitley visited in the home of Mrs. M.Y. Benton Sunday.

Mrs. M.Y. Benton had a birthday party for her daughter, Mrs. Charles Clark Saturday. Those who

attended were Mr. and Mrs. Charles Clark, Mr. and Mrs. Steve Clark and Shawn.

Saturday night went to Abilene to visit with Mr. and Mrs. Bob Clark and family for supper.

Mrs. Glyn Quade and Mrs. Alvin Ulmer helped Mrs. M.Y. Benton quilt on Thursday. Mrs. Louise Stegemoeller came later to visit in the home of Mrs. M.Y. Benton.

Mr. and Mrs. Eldon Cook from Big Spring came by to see Mrs. M.Y. Benton on their way to Coffeyville, Kansas to see their daughter and family Sunday. Their grandson is in the hospital in Kansas

City on a kidney machine.

Mr. and Mrs. Leonard Kieke, Mrs. Adela Niedieck, Mr. Herbert Rinn played 84 in the home of Mr. and Mrs. Arthur Knipping Tuesday night.

The monthly Bredthauer family get together was held in the home of Mr. and Mrs. Alfred Bredthauer in Stamford Sunday. The afternoon was spent in playing 84 and double nine. Those who attended were Mr. and Mrs. Walter Bredthauer of Haskell, Mr. and Mrs. Ernest Bredthauer of Rule, Mr. and Mrs. Alvin Bredthauer, Mrs. Adela Niedieck of Sagerton.

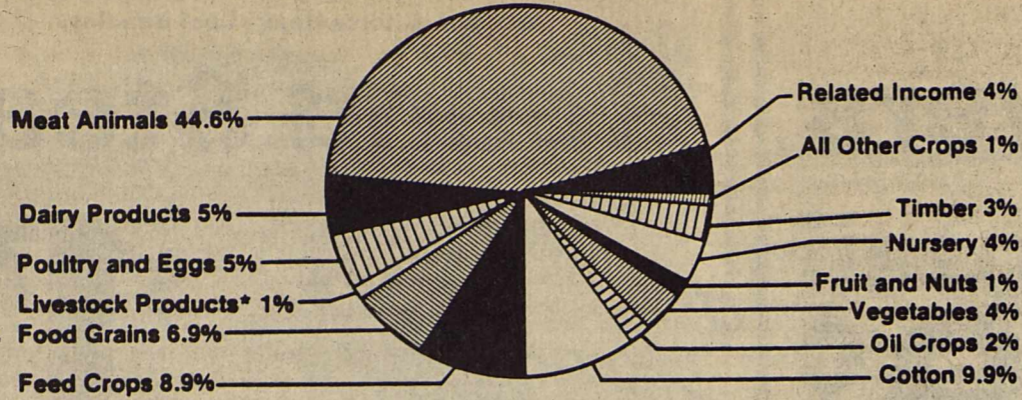

\*Wool, mohair, other livestock and honey

Percentages of Cash Receipts by Commodity Groups in Texas, 1985.

## Texas farm income takes dip

Texas farmers sold about the same level of agricultural commodities in 1985 as a year earlier, but net income continued to decline.

Cash receipts from the sale of farm and ranch products totaled about \$10.1 billion last year, according to estimates by the Texas Agricultural Extension Service of Texas A&M University. At the same time, net income dropped to about \$1.4 billion, down from just over \$2 billion in 1984.

While the level of cash receipts has been fairly steady over the past five years, net farm income for 1985 is estimated to be the lowest since 1980.

"Large crop and livestock supplies and reduced exports again resulted in low prices to farmers and ranchers during 1985," points out Dr. Carl Anderson, extension service economist. "At the same time, costs of energy, chemicals, interest and other production inputs remained high and pushed farm income lower."

Good yields resulting from favorable weather conditions boosted cash receipts from crops in 1985 while a weak market hurt the livestock industry, notes Anderson. Receipts from greenhouse and nursery stock, fruits and nuts, and agriculturally related enterprises such as outdoor recreation and hunting posted sizeable gains.

Estimated 1985 cash receipts from major commodities were as follows:

Beef cattle, \$4.4 billion; cotton

and cottonseed, \$977.22 million; poultry, \$548 million; dairy, \$530 million; wheat, \$528.5 million; sorghum, \$447.7 million; vegetables, \$412.9 million; related income (horses, fish farming, hunting leases and recreation), \$409.9 million; nursery, \$400 million; corn, \$332.6 million; forestry, \$225 million; sheep and goats, \$189.5 million; rice \$144 million; peanuts, \$108 million; swine, \$75.3 million; soybeans \$50.1 million; pecans, \$36 million; peaches and plums, \$11.2 million; and citrus, \$4.2 million.

Texas is expected to rank second among states in cash receipts in 1985 as it did in 1984, notes Anderson. It ranks first in sales of cattle and calves, sheep and wool, goats and mohair, cotton, cabbage, spinach, value of farm real estate, number of farms and ranches, and farm and ranch acreage."

"With a strong livestock and crop base, the future for Texas agriculture is favorable when compared to other states," Anderson emphasizes.

"Agriculture is one of the most important industries in Texas as it provides jobs for more than 20 percent of the state's work force. Including all agribusiness phases, agricultural production added some \$32 billion in economic activity to the state in 1985." "The potential for Texas agriculture remains strong," adds the economist. "Major efforts by the Texas Agricultural Extension Service and the Texas Agricultural Experiment

Station, both agencies of the Texas A&M system, support the development of the state's agricultural industry to its greatest potential. Agriculture in Texas enjoys a relatively warm climate, productive soils, and excellent export and transportation facilities."

### TFU president blasts budget

Texas farmers will have to tighten their belts another notch if Reagan's proposed 18 percent cut in the Agricultural Department's budget is approved in his national budget proposals for 1987, says the president of Texas Farmers Union.

"The administration is going to try to pay for their defense increase by taking funds from agriculture programs, which is at the bottom of the priority list," said Joe Rankin, president of the Texas Farmers Union.

### Did you know?

One artist who "paints what he sees," in and around the city of Baltimore, sometimes shows dairy products in less than their best light. One of James Voshell's unglamorous scenes is a huge bag of garbage, its green plastic ripped open and oozing milk cartons and orange skins.

## HOMESTYLE Hungr-buster

If you enjoy the special taste of a juicy, tender, home-cooked burger, you'll feel right at home with our Homestyle Hungr-buster.

We start with a quarter-pound, 100% pure beef patty, cooked up fresh and hot. Then, we add your choice of toppings to make it just the way you like it — lettuce, tomato, pickles and onion. And right now, we're serving it up at a price that hits close to home.

The Dairy Queen Homestyle Hungr-buster. It's one burger that's worth leaving home for.

# 99¢ sale

Monday, March 17  
thru  
Sunday, March 23  
at participating stores.

**Dairy Queen**

"Better than ever"

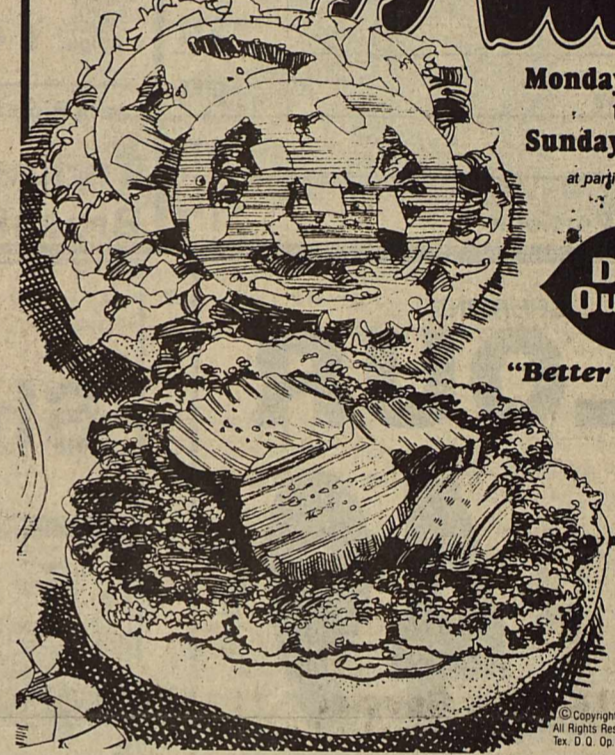

## COOK

Heating & Cooling  
Residential & Commercial

Sales, Service  
& Installation  
864-2226

Mike Cook (Owner)



## Ride off on a Deere.

Enter our Deere Season Giveaway.

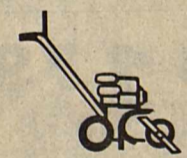

Spring is just around the corner, so now is the time to visit your John Deere dealer to stock up on the latest equipment from Deere's complete lawn and garden line.



And while you're there, go ahead and sign up for the Deere Season Giveaway, your chance to win a 100 Series Lawn Tractor, 21-inch self-propelled lawn mower, edgers, trimmers, blowers and a whole lot more.



No purchase is necessary, and you don't even have to be present to win. One hundred lawn and garden prizes are up for grabs, so don't miss out on the action at your John Deere dealer.



The Deere Season Giveaway. It starts March 1 at your local John Deere dealer. And remember, you can't win if you don't enter, so hurry and sign up today for your chance to win.

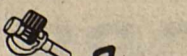

Participating John Deere Dealers

## Hale Farm Supply

Highway 277 North  
Stamford, Texas 79563  
915/773-2788  
1-800-225-HALE

Entry forms are available at all participating John Deere Dealers. No purchase is necessary. Contest ends April 30, 1986. All entries will be forwarded to John Deere Company, Branch Office, Dallas, Texas for a random drawing on May 16, 1986. Winners will be notified in writing. One prize per person. Employees of John Deere, its dealers and its advertising agency and their immediate families are not eligible to win.



## It's Bunny Time

The Bunny knows that you've been good as good as good can be, And he'll bring goodies "Galore"

If you shop

## The Drug Store

Fill your Basket with accessories to go with that Easter dress.

Scented Message Pillows

Stuffed Toys

Colognes

Cards, etc...

DOYLE HIGH'S

## THE DRUG STORE

100 So. "E" HASKELL, TEXAS

PHONE 864-2515

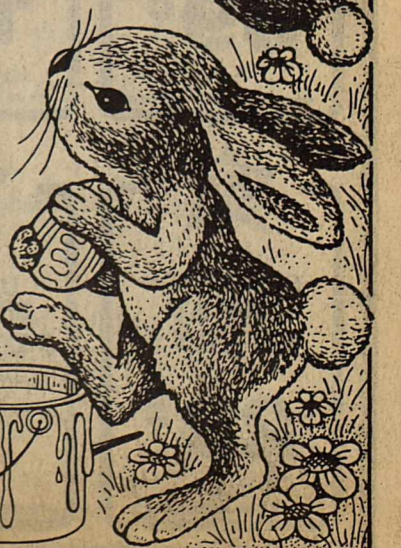
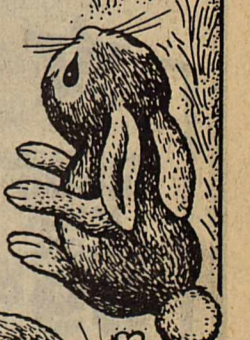



1202 N. Ave E  
Haskell, Texas  
Phone 864-3763  
Open 8 a.m.-8 p.m.  
Sun. 8 a.m.-7 p.m.  
Specials Good Thru Sunday

DOUBLE COUPONS  
each TUESDAY & WEDNESDAY  
at Modern Way Food Store

- ✓ We will redeem your manufacturer's "Cents Off" coupons for double their value, up to \$1.00, when product is purchased.
- ✓ We will double only one coupon per like item, all others face value.
- ✓ Limit one coupon per item.
- ✓ Coupon not to exceed value of the item.
- ✓ This policy does not include Free coupons, cigarettes or tobacco coupons or refund coupons.
- ✓ Offer good for limited time only.

WE GIVE & REDEEM 3-STAR COUPONS,  
DOUBLE ON TUESDAY & WEDNESDAY



## Whole Fryers



Limit 3  
per Family

**39¢** LB

Pilgrim's Pride  
Cut-up Fryers

**59¢** lb

Extra Lean & Tender  
Cube Steak

**\$2.59** lb

## Round Steak

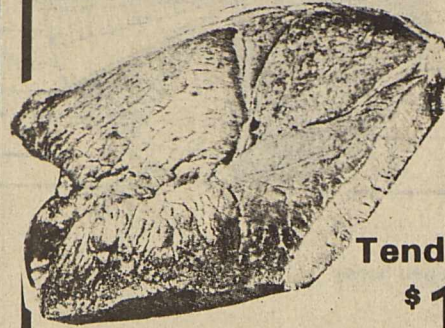

Tenderized  
**\$1.98** lb

**\$1.78** LB

U.S.D.A. Choice Boneless  
Rump Roast

**\$1.88** lb

U.S.D.A. Choice Boneless  
Pikes Peak Roast

**\$1.88** lb

Lean & Tender Boneless  
Stew Meat

**\$1.88** lb

Lean Family Pack  
Ground Chuck

**\$1.48** lb

U.S.D.A. Choice Boneless  
Top Round Steak

**\$2.29** lb

U.S.D.A. Choice Boneless  
Sirloin-Tip Steak

**\$2.49** lb

Whole 8-pc. Broasted Chicken	<b>\$3.59</b> ea.
Whole BBQ Fryer	<b>\$2.59</b> lb
BBQ Pork Spareribs	<b>\$2.99</b> lb
Shurfresh, 12 oz pkg Meat Franks	<b>79¢</b>
Schooner Fish Sticks or Portions	<b>\$1.09</b> lb

County Fair Boneless Hams	whole <b>\$1.59</b> lb halves <b>\$1.79</b>
Louis Rich Boneless Turkey Breast Halves	<b>\$2.99</b> lb

Silver Spur Slab Sliced Bacon	<b>\$1.29</b> lb
Louis Rich Bone-In Turkey Breast Halves	<b>\$1.99</b> lb

Shurfresh Sausage	1 lb pkg <b>\$1.39</b> 2 lb pkg <b>\$2.77</b>
(Water Added) Smoked Hams	shank half <b>99¢</b> lb butt half <b>\$1.09</b> lb

SHURFINE  
**FLOUR**  
**49¢**  
5 LB. BAG  
LIMIT 1 WITH \$10.00 OR MORE PURCH.

Price Saver  
**Shortening**  
42 oz can  
**99¢**

Nabisco Saltine  
**Crackers**  
16 oz box  
**89¢**

(40¢ OFF) DETERGENT  
**BOLD 3**  
**\$1.68**  
42 OZ. BOX  
LIMIT 1 WITH \$10.00 OR MORE PURCH.

Mrs. Bairds Cinnamon Rolls	11 1/2 oz pkg	<b>89¢</b>
Cornet Bath Tissue	4-roll pkg	<b>89¢</b>
Cornet Towels	jumbo roll	<b>69¢</b>
Heinz Catsup	44 oz	<b>\$1.89</b>
Spam Luncheon Meat	12 oz	<b>\$1.39</b>
Downey Fabric Softener	32 oz	<b>99¢</b>
Purex Bleach	1-gal	<b>89¢</b>
Pillsbury Biscuits	7.5 oz cans	<b>89¢</b>

Dr. Pepper  
reg. or sugar free  
**\$1.59**  
6 pack 12 oz cans

**Bayer Aspirin**  
100 ct., tablets  
**\$2.39**

ASSORTED JENO'S PIZZA	10.1-10.8 OZ PACKAGE	<b>88¢</b>
DEL MONTE GOLDEN CORN	17 OZ CANS LIMIT 3	<b>\$1.39</b>
SHURFINE CHUNK LIGHT TUNA	IN OIL/WATER 6.5 OZ. CAN LIMIT 2	<b>49¢</b>

Betty Crocker Tuna Helper	7 1/2 oz box	<b>\$1.19</b>
Field Trial Dog Food	40 lb bag	<b>\$5.99</b>
Contadina Tomato Sauce	4 8 oz cans	<b>\$1</b>
Campbell Pork & Beans	3 16 oz cans	<b>\$1</b>
Shurfine Macaroni & Cheese	<b>29¢</b> 7 1/2 oz	
Ragu Asst. Spaghetti Sauce	32 oz jar	<b>\$1.79</b>
Skinner's Egg Noodles	2 8 oz pkg	<b>\$1</b>
Kraft Velveeta Cheese	2-lb box	<b>\$3.29</b>

<b>3 STAR</b> SHURFRESH HOMO MILK 1/2 GAL <b>59¢</b> WITH ONE FILLED SUPERSTAR BOOKLET	<b>3 STAR</b> SHURFRESH MEDIUM EGGS DOZEN <b>19¢</b> WITH ONE FILLED SUPERSTAR BOOKLET	<b>3 STAR</b> SHURFRESH BREAD 1 1/2 lb. LOAF <b>9¢</b> WITH ONE FILLED SUPERSTAR BOOKLET
<b>3 STAR</b> SHURFRESH MEAT FRANKS 12 OZ. <b>29¢</b> WITH ONE FILLED SUPERSTAR BOOKLET	<b>3 STAR</b> U.S. NO. 1 RUSSET POTATOES 5 LB. BAG <b>9¢</b> WITH ONE FILLED SUPERSTAR BOOKLET	<b>3 STAR</b> PRICE SAVER MARGARINE 1 LB. STICKS <b>1¢</b> WITH ONE FILLED SUPERSTAR BOOKLET

AFFILIATED PRODUCE BUYS

Wash. Red Del. Apples	<b>59¢</b> lb	Fresh Carrots	2 lb. pkg <b>39¢</b>
Sunkist Tangerines	<b>49¢</b> lb	Purple Top Turnips	3 lbs <b>\$1</b>
D'Anjou Pears	<b>69¢</b> lb	Fresh Cantaloupes	<b>59¢</b>
#1 Tyler Rose Bushes	<b>\$2.99</b>		
Cello Red Radishes	<b>5/1</b>		
Green Onions	<b>5/1</b>		

U.S. No. 1  
Russet  
**Potatoes**  
**69¢**  
10 lb bag

Green Cabbage **10¢** lb