

13100 87/01 00929  
 BAZE BK. BINDING  
 514 W 7TH ST.  
 AMARILLO TX  
 79101

## Grain sign-up to begin

Singup for the 1986 wheat and feed-grain programs will be March 3 through April 11, reports Glenn Brzozowski, of the Haskell County ASC.

Other farm program provisions announced include:

Producers may request 100 percent of their diversion payments and 40 percent of their projected deficiency payments when they sign up.

Payment rates for the 2½ percent paid land diversion for wheat and feed-grain producers have been established (per bushel) at \$.57 for barley, \$.73 for corn, \$.36 for oats, \$.65 for sorghum and \$1.10 for wheat.

The payment rate for the additional paid diversion option for winter-wheat producers is \$2 per bushel in accordance with the Food Security Act of 1985.

Estimated per bushel deficiency payment rates are: barley, \$.95; corn, \$1.03; oats, \$.45; sorghum, \$.98; and wheat, \$1.83.

Seventy-five percent of the advance deficiency payments will be paid in cash during signup, and the remaining 25 percent will be paid as payment-in-kind beginning May 1. Producers will have from May 1 through Sept. 30 to request the PIK portion of their advance deficiency and/or diversion payments.

Producers who have price support loans-regular, special or farmer-owned reserve-on any commodity on the date the advance payment is requested must make that loan collateral available to satisfy their PIK. The quantity of the loan collateral that must be redeemed for PIK purposes will depend on the value, as determined by the Commodity Credit Corporation, of the commodity under loan at the time PIK is received.

Producers who do not have commodities under loan or producers who commodities under loan are insufficient to meet their PIK entitlements, will be issued Continued on page 10

## Flashback

In 1889, the new town of Haskell boasted four drygoods and grocery stores, two drug stores, one hardware, one notion store, one hotel, one restaurant, one blacksmith shop, one wood shop, one saloon, two livery stables, four doctors, eight lawyers, three land agents, one newspaper and one school.

Churches included the Methodist, Baptist, Presbyterian and Christian.

A gin built that fall by J.L. Jones and N.C. Smith on the block east of the square ginned 149 bales of cotton from an area as far west as Dickens and Cottle counties.

## Voter registration cards are mailed

New voter registration cards have been mailed to all Haskell County voters by Tax Assessor-Collector Bobby Collins.

Any voter not receiving a card should contact Mrs. Collins' office. Errors also should be reported.

# THE HASKELL FREE PRESS

30¢  
Including Tax

VOL. 100—NO. 6

HASKELL, TEXAS 79521, FEBRUARY 6, 1986

12 PAGES

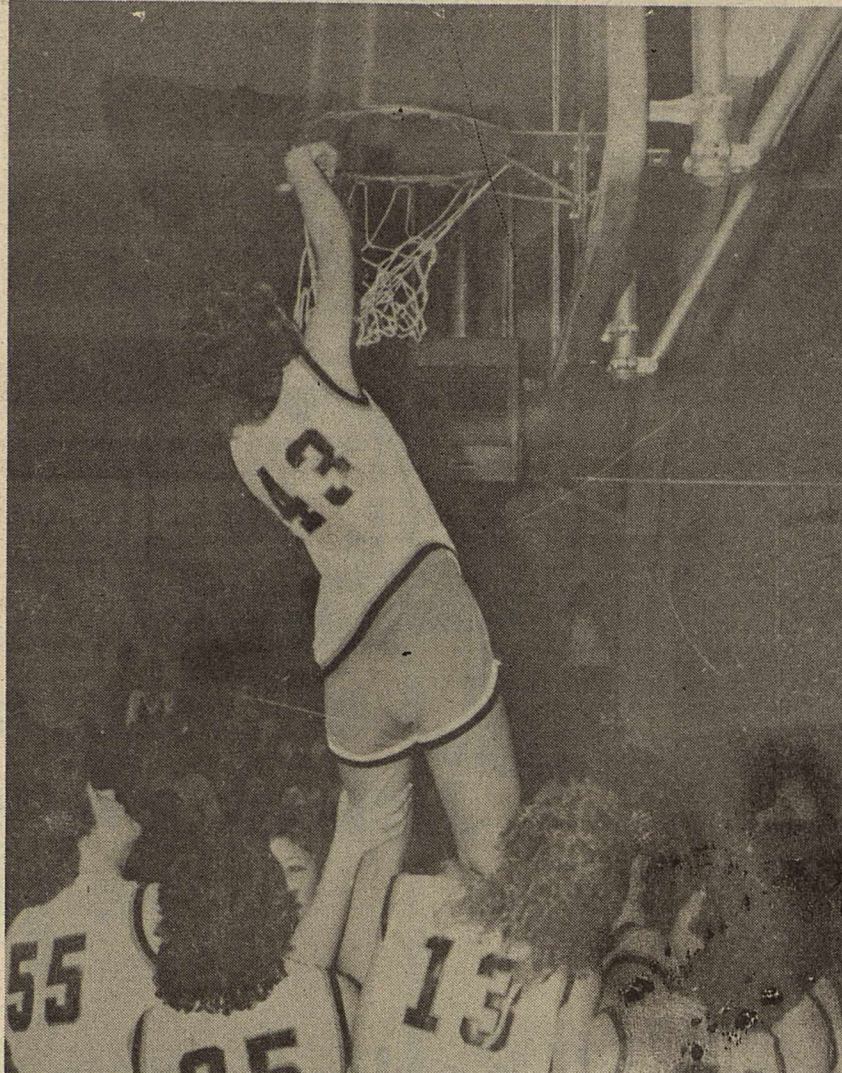

## CHAMPIONS!

Patricia Henry of the Haskell Maidens cuts down the net as her team members look on after the Haskell girls defeated Hawley Friday night to claim the district 6-AA championship. (Photo by Darryl Hoover)

## Girls are champs!

The Haskell Maidens, champions of district 6-AA, will meet either New Deal or Shallowater in Snyder next Friday in a bi-district playoff.

Coach George Martin's Maidens completed their district schedule with a perfect 10-0 record, to take both halves of the 6-AA crown.

The game in Snyder will be part of a doubleheader which also will feature 6-AA runnerup Hawley against Morton. The second-place team in the district which Morton won will not be decided until this Friday, thus Haskell does not know whether it will be New Deal or Shallowater.

Bi-district winners will advance to the area meet the following week

## Indians face playoff

Boys' basketball teams from Haskell and Hamlin will meet this weekend in a playoff to determine the second-half winner of district 6-AA.

The winner of that game will meet first-half champion Hawley next Tuesday to determine the final first- and second-place standings.

The playoff was necessitated by a second-half tie between Haskell and Hamlin. Both teams finished the second half of the district season with 4-1 records.

Haskell Coach Jim Raughton was upset that the playoff with Hamlin was deemed necessary. The Indians had beaten Hamlin in their head-to-head match in the second half (they

and winners of area will qualify for the regional tournament which will determine state tournament participants.

Haskell clinched the district title with a 45-41 victory Friday night over Hawley as Denice Young scored 16 points and Tamala Randle added 10.

In their district finale Tuesday night, the Maidens crushed Stamford 69-47. Young scored 18 points, Lori McGee had 17 and Randle added 15.

With the regular season now completed, the Haskell girls own an impressive 19-4 record. They haven't dropped a game since the Haskell tournament in December.

also won in the first half).

Haskell had identical 4-1 records in the two halves of the district season for an overall mark of 8-2. Hawley, the first-half champion, also had an 8-2 overall mark on the strength of 5-0 and 3-2 records during the half seasons. Hamlin, while 4-1 in the second half, was 7-4 for the full season.

Haskell, which lost to Hawley last Friday, closed its 6-AA campaign with a hard-fought 51-46 victory Tuesday over the Stamford Bulldogs. Trailing 24-23 at halftime, the Indians took a 38-35 lead at the three-quarter mark and then held on for the victory.

## Only one contested race in county

# Quiet primary looms

It will be a quiet Democratic primary May 3 as far as local elections are concerned.

When the filing period closed Monday afternoon, only one contested race had developed for the 11 county and precinct offices to be decided this year.

Steve Alsbrook filed as a commissioner candidate from precinct 2 to oppose incumbent Ronnie Chapman to provide the only contested race.

A late filing was that of Art

Williams as a candidate for county attorney to fill the unexpired term of Charles Chapman who resigned last year when he was named district judge. He will not be opposed.

Other candidates who will be unopposed include incumbents Carolyn Reynolds, district clerk; B.O. Roberson, county judge; Woody Frazier, county clerk; Willie Faye Tidrow, county treasurer; Hugh Peiser, county surveyor; Bud Turnbow, commissioner of precinct 4; Roy T. (Buck) Everett, justice of

the peace of precinct 1; and Elaine Holcomb, justice of the peace of precinct 6.

Jane M. Short filed as a candidate for justice of the peace from precinct 5, a position which is now vacant.

In Austin, W.R. Hailey of Tolar filed as a Democratic candidate to oppose incumbent Rick Perry as representative of the 64th legislative district, which includes Haskell County.

Incumbent district judge Charles Chapman did not draw opposition.

## Fund-raiser for Perry to be Monday

A fund-raising chili supper for State Rep. Rick Perry of Haskell begins at 6:30 p.m. Monday in the Civic Center.

Tickets, priced at \$10 each, may be purchased at the door. Advance tickets are available from local supporters of Perry.

Invited guests to the event include a number of state political leaders, including Speaker of the House Gib Lewis of Fort Worth.

Perry serves the 64th district of Haskell, Callahan, Hood, Palo Pinto, Shackelford, Stephens, Throckmorton and Young counties.

He is a candidate for re-election to a second term in the House. He is opposed in the Democratic primary by W.R. Hailey of Tolar.

## Malfunction blamed for phone outage

Telephone customers in Haskell and some 18 area GTE communities may have experienced difficulty in placing or receiving long distance calls between 3:20 and 6:30 p.m. last Friday when an equipment malfunction occurred in the Southwestern Bell long distance switching center in Wichita Falls.

Ray Krueger, local manager for GET in Olney, said, "At 3:20 p.m. our central office long distance carrier alarm systems indicated a major telephone outage occurred. After completing several equipment testing procedures, it was determined the source of the problem was in the Wichita Falls switching center."

Krueger added, "We made contact with Southwestern Bell officials who were aware of the problem. We remained in constant touch with them until the intergrated circuit card equipment failure was located and replaced."

Krueger concluded, "We at GTE want to apologize to our customers for any inconvenience this long distance calling outage may have created."



Denice Young and Ponciano Lopez

## HHS teams select sweetheart and hero

Representing the Haskell High School basketball teams as sweetheart and hero this year are Denice Young, senior, and Ponciano Lopez junior.

The sweetheart was chosen by members of the boys' varsity team while the varsity girls chose the hero.

A member of the basketball team, Miss Young also competes in track. She is a member of the band and the HGAA.

Lopez is a member of the basketball team. He also is a member of the football and track teams, is a member of the annual staff and a member of the H-Club.

## County highway to get re-surfacing

State Highway 6 from Rule to the Knox County line, will undergo a surfacing treatment this spring. The 15.4-mile stretch of highway is part of 51 miles in Haskell, Shackelford and Taylor counties to be surfaced as a result of additional highway funding approved by the 1984 legislature.

The State Highway and Public Transportation Commission has approved a contract with Cox Paving Co. of Blanco, which was awarded the project at a low bid of \$988,890.02.

Work involves 'seal coating' the highways to protect and improve the roadway surfaces. A seal coat consists of spreading a layer of

liquid asphalt on the roadway, followed by a coating of fine rock chips which sink into the asphalt, making the layer thicker and helping it adhere better.

The process seals the highway surface to retard the formation of potholes, and provides smoother, safer travel lanes for motorists.

Ray Green, the highway department's public affairs officer in Abilene, said that Joe Higgins of Hamlin will be the agency's engineer in charge of supervising the work.

The project also includes 16.8 miles of SH 351 in Shackelford County, from US 180 to the Jones County line.

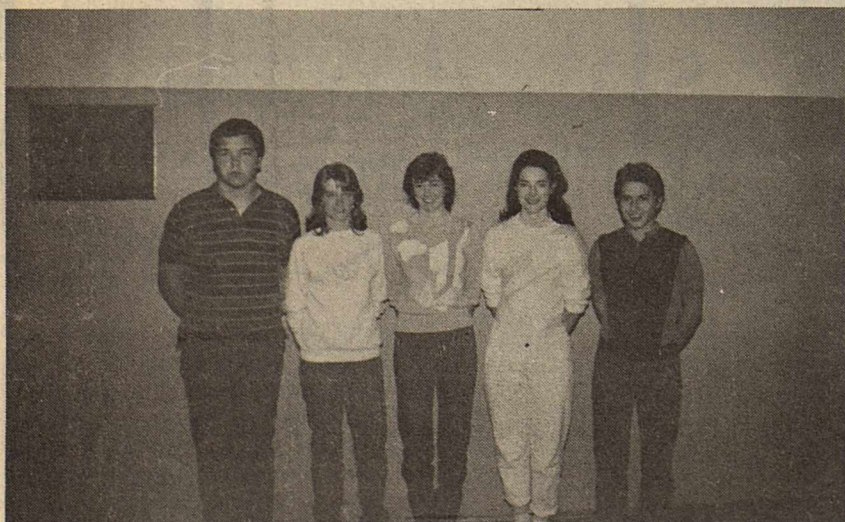

## HIGH SCHOOL

Haskell High School representatives of the zone band include, from left, John Halliburton, tuba; Robin Parker, clarinet; Diana Jarred, contra clarinet; Lynn Dewey, clarinet; and Michael Rodriguez, alto saxophone.

## Nine from Haskell named to positions on all-zone band

Nine Haskell band students were selected for the zone band, following tryouts Saturday at Hardin-Simmons University in Abilene.

The local group included five members of the high school band and four members of the junior high band.

Members of the all-zone band will perform a concert at Cullen Auditorium at Abilene Christian University this Saturday, beginning at 7 p.m.

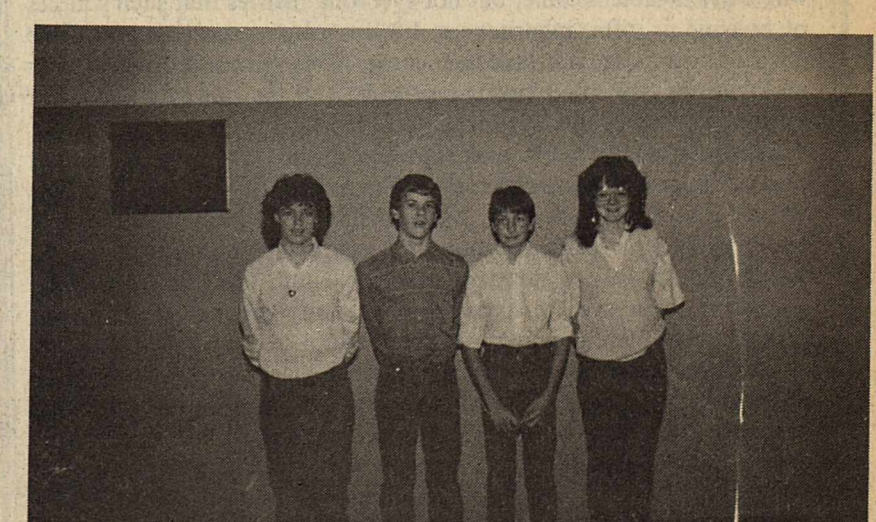

## JUNIOR HIGH

Junior high representatives of the zone band include, from left, Missy Phemister, flute; Davis Chapman, baritone; Kyle Darden, baritone; and Pam McGee, bass clarinet.

# Commentary

## Too good to be true

"Congratulations! You have your choice of one of the following of our promotional items:

"TV set, Refrigerator, AM/FM Stereo, Motor Boat.

"We must give you your choice. However, you must pay insurance, freight and processing fees. These costs are minimal—always under \$125, and if you are not 100 percent satisfied with your item, you may exchange it for any one of the other three."

How can you turn down an offer like that? Many people don't and each year those who just can't let a good deal that's too good to be true slip through their fingers are bilked out of millions of dollars.

The offer mentioned above is an excerpt from one of the most recent mail fraud schemes aimed at small-business customers. Postal inspectors in Los Angeles have initiated an investigation of a company operating out of the Los Angeles area which is sending small-business customers a card to complete with their choice of one of the above promotional items. The company then sends an envelope with a \$124 COD charge to the customer. The envelope is supposed to contain a certificate for the promotional item.

If the customer decides not to pay the COD fee, the company sends letters stating the original card signed was a binding legal contract to pay the fees, and if they are not paid, they will be charged an

additional \$124, the matter will be turned over to the collections department and the incident could result in legal proceedings and seriously affect the customer's credit rating.

According to Inspector In Charge D.C. Strader in Fort Worth, postal customers in Texas and Oklahoma, worried about having their credit rating ruined, have contacted his office to find out if they have to accept these COD items. They are advised that if they want to refuse the item, they can do so prior to paying the Postal Service for the package or letter. Once the customer pays the Postal Service for the article and opens it, no refund can be made. He added that customers should not feel intimidated into paying for items they do not want.

Over the years, the Postal Inspection Service has conducted extensive media campaigns to expose mail fraud and to alert people to its dangers; however, as consumers become more aware, fraudulent companies disguise their schemes to fit the more informed customer. Inspector Strader says the best defense is to learn to say no. He added, "If there is any question in your mind about a solicitation that sounds fraudulent, then check it out. It's an old saying, but the truth is, that if it sounds too good to be true, then it probably is."

## Choose carefully

Although the volume of individual tax returns completed by paid preparers increases from year to year, the taxpayer remains legally responsible for the accuracy of the return.

This is why the IRS advises

taxpayers to exercise the same degree of consideration that one would in choosing a doctor, lawyer or any professional person.

The IRS offers these tips on what to expect in dealing with a preparer:

\*Taxpayers should not sign a blank return, nor one which is partially completed, nor one prepared in pencil.

\*Preparers should sign the return and give his or her identification number, as required by law.

\*Taxpayer must be given a copy of the completed return.

\*Preparers who promise a refund, claim a special relationship with the IRS, or boast of ways to beat the tax system should be avoided.

\*Preparers are required to keep copies of returns or a list of taxpayers' names and identification numbers for three years.

\*Paid preparers (other than bank preparers) cannot endorse, cash, or negotiate a client's refund check.

\*\*\*\*\*

**Dance**

at Rhineland

**T-Bone Road**

a band with a personality

Sat., Feb. 8

\*\*\*\*\*

**TAX PLANNING**

Written By  
**James E. Rodgers, CPA**



**DON'T OVERLOOK DEDUCTIONS**

Your accountant needs to know as much about you and your financial life as possible. Accountants operate under a strict code of ethics and will keep all information about you confidential. Therefore, at tax filing time do a complete review of the past year with your accountant. In addition to finding more tax breaks for you, your accountant will probably spot other areas where some professional assistance or recommendations could make or save you money.

To begin with, discuss all sources of revenue. Everyone knows that wages are taxable income, but not everyone realizes that such sources of revenue as gifts, inheritances, life insurance proceeds, and some law suit awards are not taxable income. Money from retirement plan distributions, the sale of your residence, and the sale of personal or business assets may qualify for tax-favored treatment.

Then discuss activities and expenses during the year that might result in tax deductions and credits. For example, suppose you didn't change jobs during the year, but you did spend money looking for another job. You made a number of long distance phone calls, paid a secretarial service to prepare resumes, and traveled to several interviews. Unless you discuss these events with your accountant, your deduction for these expenses may get overlooked.

Most accounting firms use some form of checklist to insure that all possible deductions are spotted. Take the time to review the checklist carefully. Also take some time to review your records - cancelled checks, activity calendars, etc. - to see what you did during the year that may have resulted in deductible expenditures. The more your accountant knows about your financial affairs, the more help he can be.

Sponsored By  
**JAMES E. RODGERS & COMPANY**  
Certified Public Accountants  
20 Southwest Third Street  
Hamlin, Texas

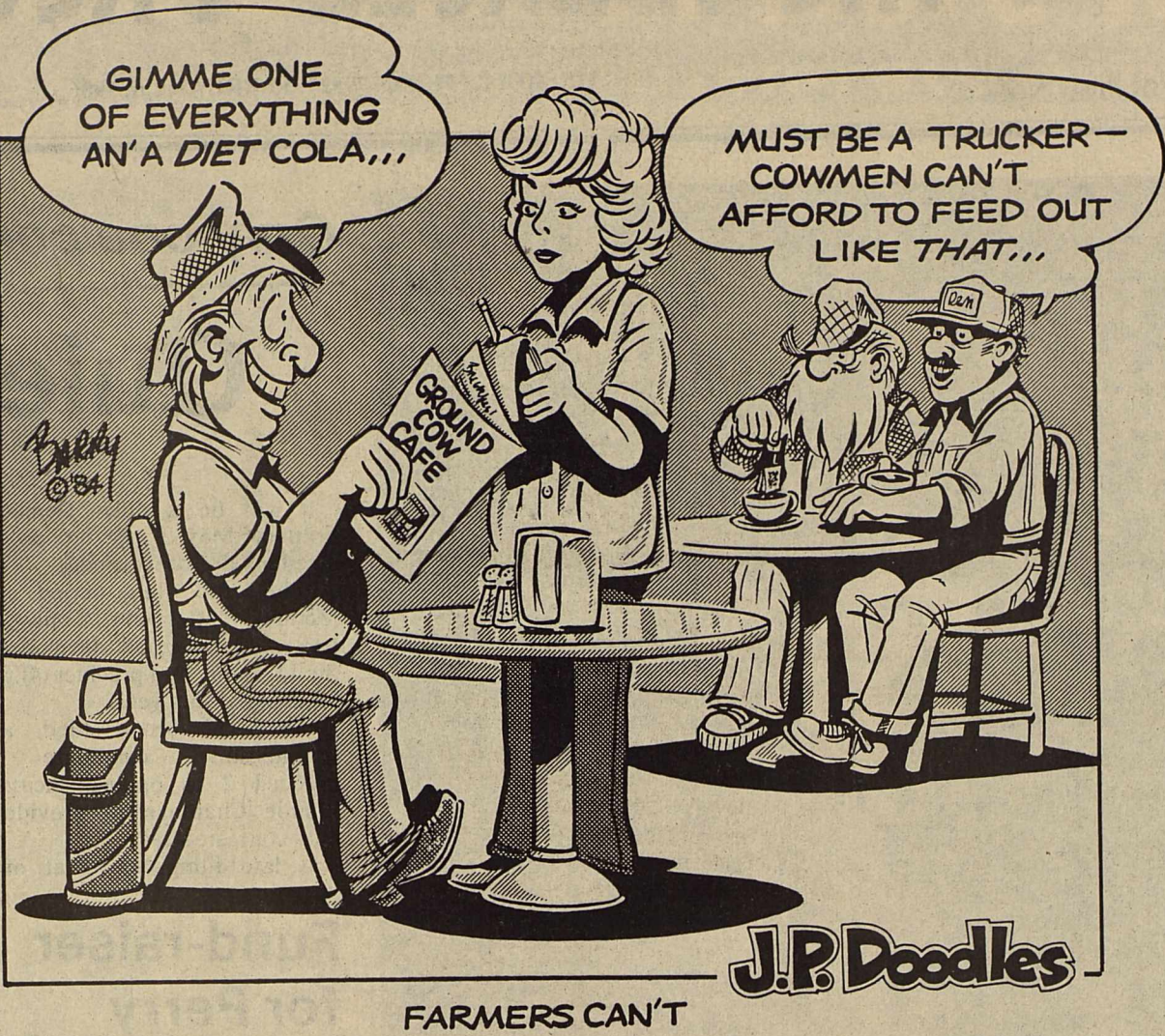

## Letters to the Editor

# Oldtimers recall earlier days

### Kaigler family

Editor: In enjoy your paper but suddenly you have changed my apartment number of Q 102 instead of Q 106. Now it is two weeks late if I get it at all.

I liked the story about the Kaigler reunion since we go back to the beginning. My grandfather Moses E. Park was an early sheriff there. He and his brother hauled rock from Albany to help build the first courthouse, jail and Methodist Church, among other things.

My mother, Mrs. Lela Park Kaigler, taught speech for nearly all the time she was there. She put on nearly all the plays, programs, etc. for the schools, clubs, Methodist Church, etc., for 30 years.

Between my mother and my sister, Louise Kaigler, who taught piano and dancing, they taught nearly every kid there and from towns around. They moved to Lubbock in 1940 and taught there. I'm sure if you will look from 1940 back you can see it all in your paper. My mother also wrote for your paper—the social news—and was the reporter of Haskell to Abilene, Wichita Falls, Fort Worth and other papers.

I am glad to know you are getting the history of Haskell. I will love to read about the old timers like me. My family always loved the town and the people.

My brother, Tom, just moved back to Haskell and his wife just can't believe all the nice things that people have done and are still doing. They have come by, called, brought little gifts and food goodies. It's wonderful to have loving friends like them.

I was at the Kaigler reunion and was sad to hear about so many passing on. Whole families, except one or two, who were close friends like the Kemps, Kimbroughs, so

many Ratliffs and so many more families.

My mother and sister taught so many of the children either in class or church. I was there only a day. I talked to Anita Herren and I finally told her I would stop asking about people—just too many close friends had gone on.

I'm sorry. I guess I just got carried away, but I do love the people there.

Thanks for lending an ear. I do hope you can read this. At my age, oh boy, I do have a hard time writing.

Lillian Kaigler Rawlins  
San Antonio

### Long family

Editor: I noticed in the Free Press that you are interested in information about early-day citizens for you Sesquicentennial edition. Although there have not been any of my Long family living in Haskell for many years, I thought you might be interested in this enclosed sketch since they were very much a part of the community in former days. My Shook family remained in Haskell, so I am sure you will have information on them. My aunt, Mrs. Mildred Green, is still a resident there.

Haskell has a special place in my heart, because even after we moved away in 1929 when I was nine years old, I spent most of every summer vacation visiting my grandparents, the M. S. Shooks, and other relatives.

My mother, Mrs. M. O. (Man) Shook, formerly EffieNola Long, has enjoyed receiving the Haskell Free Press every week for many years. The three Long children still

living, EffieNola, Burnice and Mary enjoyed attending the Haskell homecoming when it was possible for them to do so, and they hope to attend the next one.

Mrs. Alvin (Francis Shook)Weidner  
Gordon, Texas

### Where's Pinkerton

Editor: On a cold day in 1922, we drove our wagon into Haskell from Knox County, on out to Pinkerton. We bought our home between Midway School and Pinkerton. Midway was a good school, one of the best. If you don't believe me, just ask Mrs. Bill Holden.

We all were members of the Pinkerton Church. Mrs. Sloan was our neighbor. Her son, Emory Menefee, was a great help to me. After my husband died I would visit his mother and Emory would come at noon singing. "We Will Kill the Old Red Rooster When She Comes."

I had the pleasure to drive by Pinkerton four years ago and my home was gone. Please...what happened to Pinkerton?

My eyes are bad but at 92 I thank God, so far so good. I don't think this is worth printing, but all I want to know is "Where did Pinkerton go?"

Ruby Wilson

## Why jail non-violent criminals?

By Wendell Faught  
When children become pests, they can be sent to their rooms. Can we deal with adults in the same way and confine them to their homes?  
The latest case of "house arrest" involves David Wayne. He gained notoriety in August 1980 when he wrote to President Carter to announce he would never register for the draft.

A philosophy student at the time, he wanted to publicize his contempt for the law. He even traveled the country, calling upon other young men to follow his example.

Now, Wayne has been sent to his room—six months house arrest. Some people feel he was more than a pest and should be in jail rather than enjoying the comforts of home. But they can take heart from the fact that the taxpayer is not footing the bill for his upkeep.

As a criminal, Wayne is merely a nuisance. He deserves to be punished. But, he is not dangerous. The taxpayers need not be forced to pay the \$35,000 a year or whatever it takes to keep a man in prison.

Besides, this publicity-minded young man would make a jail sentence sound like martyrdom. It's harder to be a martyr when you're only treated like a bad boy.

So far, home-detention programs have been successful in Alabama, Florida, Indiana, Oklahoma and South Carolina. Provided candidates are carefully selected, the system will save money.

Certainly, it sounds better than what a lot of states are now doing to relieve prison crowding—putting murderers and rapists in minimum-security camps and releasing armed robbers early.

Now, there are new gadgets that make house-arrest easy to enforce. Electronic-tracking devices, attached to the criminal, sound an alarm if he leaves his home. They already are in use in Los Angeles.

In house-arrest, we have a tested, enforceable, low-cost answer to punishment for non-violent crimes. It's time we tried it.

"Yeah, I hit her, but I didn't hit her more than the average guy beats his wife," says singer Ike Turner, commenting on reports that he mistreated his ex-wife, Tina Turner.  
Maybe that's one way to look at it. But kids are supposed to look up to celebrities, so let's hope he never gets too far below the average.

I had to do a double-take as I thumbed through some back issues the other day. In big, bold type, the ad proclaimed: "5 Gals \$1. Try Ethyl."

Nope, it wasn't an ad for a house of sin. It was a depression-era ad for a gas station.

**COOK**  
Heating & Cooling  
Residential & Commercial  
Sales, Service & Installation  
864-2226  
Mike Cook (Owner)

**Hatfield Roofing**  
Commercial & Residential  
30 years experience  
All work guaranteed  
Home Owned & Operated  
Call  
817-864-2165

The Haskell Free Press  
Established January 1, 1886  
PUBLISHED EVERY THURSDAY

**MEMBER 1986**

**TEXAS PRESS ASSOCIATION**

DON COMEDY—Publisher  
WENDELL FAUGHT—Editor

Entered as second-class matter at the post office at Box 1058, Haskell, Texas 79521 under the Act of March 3, 1879.  
(USPS 237-040)

**SUBSCRIPTION RATES**  
In Haskell and Adjoining Counties

	Total
One Year.....	\$9.48
Six Months.....	\$7.35
Two Years.....	\$17.88

Elsewhere in Texas

	Total
One Year.....	\$11.55
Six Months.....	\$9.48
Two Years.....	\$22.08

Price includes sales tax.  
Outside of Texas

	Total
One Year.....	\$13.00
Six Months.....	\$11.00
Two Years.....	\$25.00

NOTICE TO PUBLIC—Any erroneous reflection upon the character, reputation or standing of any firm, individual or corporation will be gladly corrected upon being called to the attention of the publishers.

**TEXAS TRAILS**  
LONE STAR STATE HISTORY by DAN BROWN  
Dan Brown 1985

**INDIANOLA**  
**QUEEN CITY OF THE WEST**



QUEEN CITY OF THE WEST...  
Indianola, Texas' first seaport, was called "Queen City of the West." French explorer La Salle used it. The European immigrants of the 1840's and 1850's set foot on Texas soil there. Indianola suffered four plagues of cholera, Union occupation, and a great fire; but she always came back. On September 17, 1875 a hurricane leveled the "Queen City." She was never rebuilt.

**HASKELL NATIONAL BANK**  
864-2631 • 601 N. First  
Haskell, Texas • Member F.D.I.C.

# Callaway couple mark anniversary

Robert and Delia Callaway of Medford, Ore., celebrated their 50th wedding anniversary Dec. 1 with champagne buffet at the home of their daughter and son-in-law, Ft and Bernard Bakken, in La Crescenta, Calif., with 35 guests attending.



Robert and Delia Callaway

After returning to the valley the couple celebrated again with an open house at their home. Hosts for the event were the couple's son and daughter-in-law, Ed and Mary Callaway of Medford and friends Dick and Doris Steel of Bend. Twenty-five guests attended.

Mr. Callaway married the former Delilah Mapes Dec. 12, 1935, in Haskell. After their marriage they moved to Dora, N.M., where they owned and operated the Dora post office and grocery store. The couple lived in San Diego during World War II where he was employed with the Ryan Aeronautical Co. They moved to the Rogue Valley in 1951 from Hemet, Calif. He was an auto mechanic with Skinner Buick-Cadillac for 28 years until his retirement in 1975.

The couple have four children, who were all in attendance at the reception. They are Leo Callaway of Law Vegas, N.M., Pat Bakken of La Crescenta, Calif., Myrna Avila of Turlock, Calif., and Ed Callaway of Medford.

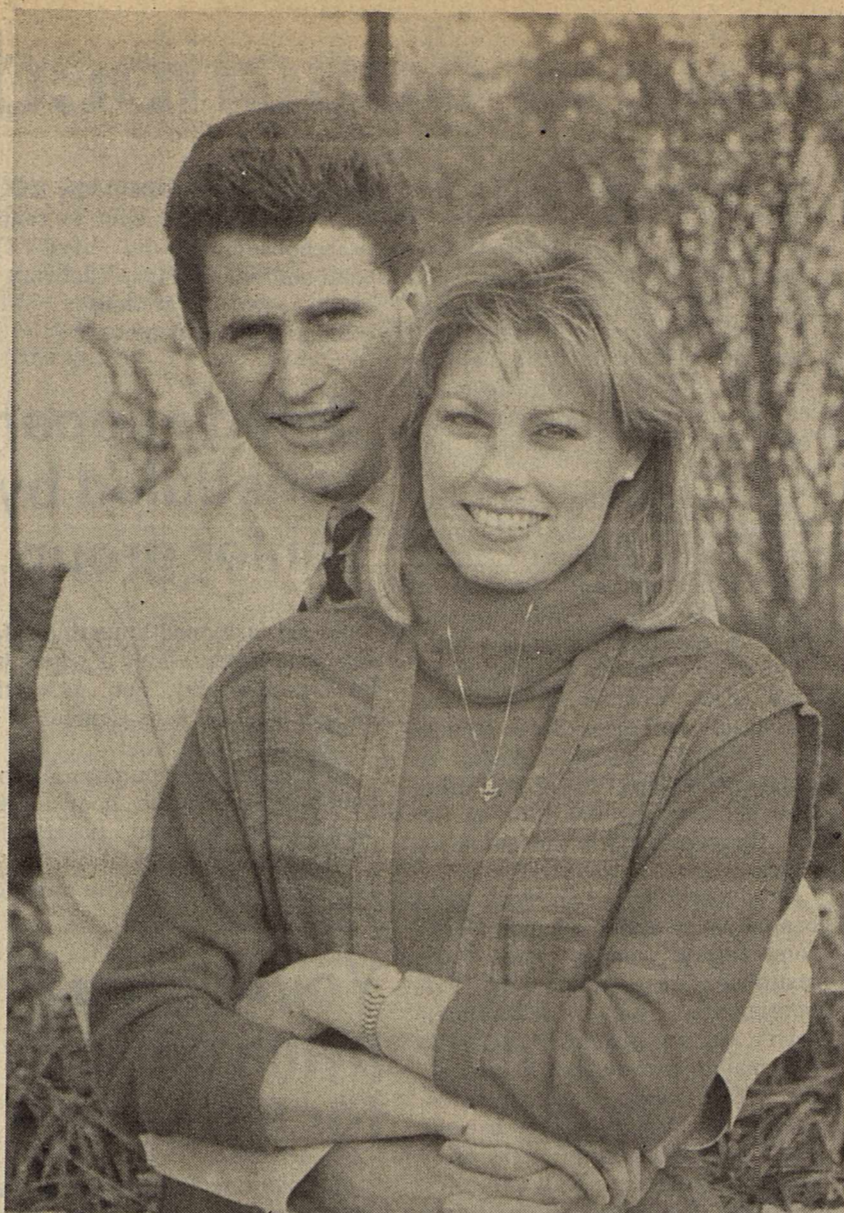

Paul R. Britzky and Karen Kathleen Croft

## Croft-Britzky wedding planned

Mr. and Mrs. Harvey F. Croft Jr. of Haskell have announced the engagement of their daughter, Karen Kathleen, to Paul R. Britzky, son of Mr. and Mrs. Andrej Britzky of Buffalo, N.Y.

Miss Croft is a registered nurse

employed by M.D. Anderson Hospital and Tumor Institute in Houston.

Britzky is a financial consultant with Merrill Lynch, Pierce, Fenner and Smith Inc. of Houston.

A May wedding is planned.

## Rice Springs Care Home

Ethel Bird is someone special to everyone. She was born in Ellis County, Texas on April 10, 1892. She is a widow with two living children both whom live in Haskell.

Ethel use to do upholstery and sew for the public. She enjoyed being around people and belonging to various clubs before coming to the care home. She always managed to stay busy.

Ethel is now bedfast and needs total care from aides, but enjoys company and listening to tapes played by volunteers.

Carrie Covey is another resident we would like to honor this month.

She was born in Nacogodoches on June 20, 1905. She is married to the Rev. Floyd Covey. They have one son which lives in California.

Carrie was always a housewife, never working on the outside of home.

She had a stroke in 1983 which left her paralyzed on the left side. She is still able to sit up in her room in a bedside chair for a few minutes a day. Her husband visits

often and sings and reads scriptures for her.

If you haven't been out to Rice Springs to visit, you are sure missing out.

### Hospital Notes

Visiting hours at Haskell Memorial Hospital are 2 to 4 p.m. and 7 to 8:30 in the evening. No visiting hours in the morning. No children under 14.

#### ADMISSIONS

MEDICAL: Lizzie Letz, Haskell; Aurlyne Baugh, Rule; Leatha Flippo, Rule; James Wright, Haskell; Jean Elliott, Haskell; Maggie Threet, Haskell; Mary Hutchens, Goree.

#### DISMISSALS

Leta Stubblefield, Sarah Jones, Chester Hodgines, Philip Martin, Lisa Elliot, Madge Allison, Douglas Gore, Opal Letterman, Jan Williams, W.S. Cole, Susanna Cox.

**Final Reductions**  
**Fall & Winter Sale Shoes**

**\$ 11.90**

Leather Boots — \$24.90  
 Group of Aigner Sweaters — \$15.00

All Sales Cash & Final

**The Slipper Shoppe**

East Side of Square Phone 817-864-3051 Haskell, Texas

**New at Pizza Barn**

Ever at home with a luke-warm or even cold pizza?

Our new re-usable insulated Pizza Carry-Out bag

Will totally eliminate that problem. Toss in a 36° refrigerator for 20 minutes, the pizza only went from 200° to 150° imagine how hot it will be in your car which most certainly isn't 36°!

Only **\$2.50** + tax  
 While supply lasts

900 S. Ave. E  
 Open 11-9 Daily — 864-8918

This offer expires May 31, 86 and is to be used only for the purchase of 14K gold ArtCarved high school class rings.

**GO DIRECT TO JEWELER**  
**SAVE \$25**  
 on 14K Gold ArtCarved H.S. Class Rings

Full Lifetime Warranty

Collect FREE Custom Features on 10K and 14K gold ArtCarved H.S. Class Rings

**ARTCARVED CLASS RINGS AT**

**Bessing Jewelry**  
 North 3/4 of the Square — Haskell, Texas  
 046 J-0496 BRING THIS AD

100% Natural  
 No Drugs - Chemicals  
 100% Guaranteed

How many LBS. do you want to lose?

Are you tired of being a fat cat?

Find out how I lost 27 pounds in 2 weeks!  
 Call 864-3536 after 5 p.m.

**LOSE WEIGHT NOW**

**Mary Kay**

Life - Health - Medicare  
 Home - Crops

**COSMETICS**  
**Pat Hokanson**  
 Stamford, Tx  
 773-2271 or 773-2135 after 5 p.m.

**Hokanson Insurance Agency**  
 202 E. Hamilton, Stamford  
 Off: 773-2626 Res: 773-2135

**The SALE continues at Boggs & Johnson**

**3 more days**

**Thurs., Fri. & Sat. February 6, 7 & 8**

**Sale! Sale! Sale!**

**Final Reductions!**

Last Chance  
 Still Great Selections

1/2 price PLUS an additional 20% off

Sweater Bar  
 Sportswear Separates  
 Dresses  
 Lingerie & Long Robes  
 Famous Brand Separates  
 Sweaters, Blouses, Skirts & Pants

1/2 price & less

Shop every department for Final Reductions.

**THE Personality SHOPPE**

**GRAND OPENING**

FEBRUARY 5-6-7-8

*The Yellow Rose*  
 + Avenue D  
 Haskell, Texas 79521

EVERY HOUR THERE WILL BE A PRIZE GIVEN AWAY THROUGH OUT THE GRAND OPENING DAYS

REGISTER FOR GIFT CERTIFICATES TO BE DRAWN SATURDAY AT 4:00

1-\$25.00 GIFT CERTIFICATE  
 1-\$50.00 GIFT CERTIFICATE

EVERYTHING WILL BE DISCOUNTED OR AT A SPECIAL LOW PRICE OF \$5.00 or \$10.00

**JOIN US FOR REFRESHMENTS**

**FEATURING**

STORE OWNERS: ELLA & LINDA BURSON  
 STORE PHONE NO. 2: 864-3615  
 GRAND OPENING HOURS: WEDNESDAY - SATURDAY 9:30 - 5:30

CHIC: JORDACHE  
 GLORIA VANDERBILT  
 EVAN PICONE

PANT HER: COLLEGE TOWN  
 PETER POPOVICH  
 WRANGLER

**AND MANY MANY MORE**

MasterCard, Visa, Discover, American Express, LAYAWAY

**A cuddly bouquet for Valentine's Day.**

The Teleflora Cupid Bear™ Bouquet. A detachable plush bear that hugs a big red heart filled with flowers and says, "I love you" on Valentine's Day...and forever. We can wire it anywhere in the U.S.A. and Canada. Or deliver it anywhere in town.

Valentine's Day is Friday, February 14.

**Teleflora**

T-31  
 Valentine Mylar & Latex Helium Balloons, Greeting Cards, Homemade Cream & Butter Fudge in Valentine boxes, White Chocolate Hearts

**Sue's Flowers, Gifts & Photography**  
 Southeast Corner of the Square  
 Haskell

Teleflora is a registered trademark and service mark of Teleflora Inc. © 1985 Teleflora Inc.

## Farabee lists contributions for half year

State Sen. Ray Farabee of Wichita Falls, who represents Haskell County in the State Senate, collected \$2,126 in political donations in the last half of 1985.

Year-end campaign finance records filed with the secretary of state showed Farabee reported spending \$12,126 during the six-month period.

Contributions to Farabee included \$1,500 from a Fort Worth-based cattlemen's group and \$125 each in transportation from Dan Wright and A. B. Wharton III of Vernon.

Farabee's expenditures included \$4,858 for computer equipment, \$2,227 for tickets and contributions, \$1,094 for political meetings, \$912 for travel and \$276 for photography.

# PIK provisions described

Details of the U.S. Department of Agriculture's advance deficiency and diversion "generic PIK" provisions, under which producers may receive certificates for commodities in lieu of cash payments for program participation under the Food Security Act of 1985 have been announced.

USDA's Commodity Credit Corporation will issue payment-in-kind certificates that are generic, meaning that the certificate will not be commodity specific. The certificates will be redeemable by producers for any regular, special or farmer-owned reserve loan commodity, and by commercial certificate holders for any CCC-owned commodity.

PIK certificates will be issued in

the monetary amount due the producer and will be available for issuance by the Haskell County Agricultural Stabilization and Conservation office beginning May 1. Each producer will have until Sept. 30, 1986, or until the maturity date of his loan, whichever is earlier, to request issuance of his certificate and to market the certificate.

Producers holding commodities pledged as loan collateral at sign-up must redeem that loan collateral (except peanuts and tobacco) to satisfy their PIKs. Producers may elect to use any commodity they hold under loan as a payment-in-kind. The quantity of the loan collateral that must be redeemed for PIK purposes will be determined using the per-unit value as announced by the CCC on the day the certificate is presented for redemption.

Producers who do not hold commodities under loan or whose commodities under loan are insufficient to satisfy their PIK entitlement may sell their certificates to: a commercial entity who may in turn redeem them only for CCC-owned commodities; another producer who may use the certificate to redeem his commodity loans; or producers who are co-op members who may designate an approved co-op to market their PIKs.

Commercial holders of PIK certificates may redeem them at any time but before Dec. 31, 1986. Commercial holders may redeem PIK certificates with the Kansas City Commodity Office (KCCO), 8930 Ward Parkway, Kansas City, MO.

KCCO will make available a listing of locations of CCC-owned commodities for in-store delivery and the applicable redemption prices. Lot selection will be on a first-come, first-served basis as established through the Western Union Easylink system.

Commercial certificate holders who have CCC-owned inventory may request redemption of certificates for commodities at their own storing locations even though the commodity may not have been

listed as being available by KCCO. CCC reserves the right to require warehousemen who have CCC commodities to take delivery at their own warehouses when redeeming certificates.

## Salad supper scheduled by senior group

An old-fashioned Valentine salad supper and sing-a-long is scheduled for 7 p.m. Friday, Feb. 14 at the Experienced Citizens Center.

The public is invited. Tickets may be purchased from members or at the door. Adult tickets are \$3 and tickets for children under 10 are \$1.50.

Proceeds will go to the nutrition program.

## Youth group plans dance for Valentine's

A Valentine Dance will be held from 8 p.m. to midnight at the Corral Building in Haskell for area high school students.

The dance will be either Feb. 14 or Feb. 15 depending upon the Haskell district play-off game schedule.

If the play-off game is Friday, then the dance will be held on Saturday, Feb. 15. If the game is Saturday, the dance will be held Friday, Feb. 14.

Admission is \$2 per person. Proceeds from the dance will be used to finance a ski trip for the Luthererians, the combined youth groups of the Lutheran and Presbyterian churches.

## Steer winner

Brad Bevel of Rochester exhibited the first-place steer in the 46" to 48 3/7" division during the annual Sandhills Hereford Show in Odessa.

## Child safety

Children in child car safety seats who survive serious crashes, regardless of who is at fault, will be eligible for a Texas Safety Belt Survivor Club certificate. This is to recognize that someone took the

time and effort to protect a child. Nominations will be sent to: Safe Riders, Public Health Promotions, Texas Dept. of Health, 100 W. 49th St., Austin, TX 78756

Announcing the

**WORLD'S FIRST**  
TWIN SPEAKER CUSTOM HEARING AID...CHAMCO LIBERTY II  
**A RESEARCH BREAKTHROUGH...**  
Hearing Aid Technology so advanced...You'll hear the difference...  
Technology that's making other aids obsolete...  
State of the Art Technology that gives you "the LIBERTY to hear"  
Others may cost less...but with CHAMCO...you'll hear more

Distortion Free...  
Natural Reproduction of Sounds...  
Clarity of Speech, even with women and children...  
Hear the low to high notes in music...  
NOW...find out about all the sounds you've been missing.

**Fieldan Hotel**  
Haskell  
Fri., Feb 7th  
9-Noon

**FREE HEARING TEST**  
Texas State Hearing Aid Center  
4201 A N. 1st — 915-673-4989  
Across from Bootery  
"Nerve Deafness Can Be Helped"

## Make sure your next loan is easier to pay back

A good loan should be one you can manage on your income.

The Federal Land Bank can tailor a payment plan to fit your income patterns and cash flow. The long-term feature of Land Bank loans helps keep your payments manageable.

At the Land Bank, we want to make sure your loan is as easy to pay back as it is to get in the first place. Stop by and see how we can help.

**Federal Land Bank Association of Haskell**



Dale Bullinger—President  
Telephone 864-2062

Long-time loans of farms and ranches in Haskell, Jones, Baylor and Knox Counties.

## Unique & Traditional Gifts

are to be found for your Valentine at

### The Drug Store

*We have a selection of*

Old Fashion Picture Frames

Beautifully Wrapped Pangburn & Lone Star Candy

Latest Fashionable Jewelry

And a Great Selection of  
Fragrances

*For that Someone Special.*

To complete your gift giving select an  
American Greeting Card

Mom don't forget those  
Valentine Party Favors

We have got the best selection in town  
for the money here at

DOYLE HIGH'S

**THE DRUG STORE**

100 So. E. Haskell, Texas

## S & S Storage

Completely Finished — New  
Metal Storage Buildings  
Available Now  
864-2208

# Country Basket

**SALE**  
**\$1.69**

Crisp, tender, chicken-fried fingers of 100% beef, golden fries, Texas toast and creamy country gravy. That's the one and only Dairy Queen Country Basket. So come on by for the Texas taste that's just this side of heaven — now at a heavenly price!

**Monday, Feb. 10 thru**  
**Sunday, Feb. 23**

at participating stores.

**Dairy Queen**



© Copyright 1985 Tex. D. Q. Op. Council  
All Rights Reserved. ®  
TM Trademarks of the Tex. D. Q. Op. Council.  
\* ® Registered Trademark Am. D. Q. Corp.

**DON'T SEND IT TO THE IRS**

**SEND IT TO YOUR IRA**

Why watch your hard-earned salary take wing? Reduce your income taxes by investing in an IRA — you'll turn would-be tax dollars into a rapidly growing retirement account.

You're at the controls with an IRA. Each dollar you invest is deducted from your gross income and is tax sheltered during your employment years.

Navigate those fly-away tax dollars into your financial future.

Stop in today and ask us for details.



**First National Bank**

HASKELL TEXAS

200 South Avenue E 864-8555 Member FDIC

# Albany joins 6-AA; Rotan drops a notch

Albany will replace Rotan as a member of district 6-AA next year, it was announced Thursday by the University Interscholastic League. Otherwise, the makeup of the district will be the same, with Haskell, Anson, Hamlin, Hawley and Stamford making up the rest of the membership.

The addition of Albany to the district will bring about a renewal of an ancient Haskell-Albany rivalry. In past years, the Lions and Indians have competed in the same district.

Rotan, because of a declining high school enrollment, drops to Class A. The Yellowhammers have been the weak sister of district

6-AA this year. The football team did not win a game last season and the basketball teams have fared little better.

Class AA will be made up of 217 Texas high schools with enrollments between 135 and 284.

## Little Dribblers

Conrad Roewe was elected president of the Haskell Little Dribblers Assn. when members met for an organizational meeting last Thursday.

Other officers elected included Bob Brandon; vice president; Debi Burson, secretary; and Nene Comedy, reporter.

## Maidens

By Andy Griffith

The Haskell Maidens, now called the District Champs, are going to the playoffs next week. An official date has not been set.

The Maidens finished the first half of district play 5-0 with victories over Anson, Rotan, Hamlin, Hawley and Stamford.

In the second half, they continued their winning ways.

In the third game they defeated the Hamlin Lady Pied Pipers 51-48 at Hamlin.

Leading scorers for the Maidens were Denice Young with 14 followed by Julie Roewe with 12 and Lori McGee contributing 10.

The Maidens hosted the Hawley Lady Bearcats in Indian Territory, defeating them 45-41.

The Maidens outscored the Lady Bearcats in three of the four quarters played last Friday.

High scorer for the Maidens was Denice Young with 16 followed by Tamala Randle with 10.

The victory over the Lady Bearcats clinched the district 6-AA girls' basketball crown for the Maidens.

"I don't really think that the idea of being district champs has quite sunk in yet. I knew if we just put our minds to it we could do it," starter Roewe said.

The Maidens finished district play last night with a game against the Stamford Lady Bulldogs.

## Jayvees

By Scott Schaake

The JV Indians ended their season with an 8-1 record in district play.

Their only loss came when the Hawley Bearcats beat them 35-30 Jan. 31.

They were behind by one point at half 15-14, but they couldn't catch up to win the game.

Leading scorers were Cole Larned with 8. Marty Decker had six and Michael Mendoza had five.

They traveled to Hamlin Jan. 28 to face the Hamlin Pied Pipers. After trailing 16-14 at halftime, they got the hot hand and defeated the Pipers 40-33.

Leading scorers were Paul Harvey with 12 and Brad Bevel and Mendoza with 7 each.

They played their last game Feb.

4 when they hosted the Stamford Bulldogs, but scores were unavailable, at press time.

## Freshmen

By Mickey Dunnam

The ninth-grade Warriors finished the season with a victory over the Aspermont Badgers.

The Warriors lead first half 32-17. They came out second half and dominated the scoring to make the total 60-37.

The leading scorers were Brad Bevel with 18, both Paul Harvey and Derrick Billington had 14 each, followed by Cole Larned with 10.

The Warriors showed their talent this season with an 11-0 record and by taking championship honors in two tournaments.

## 8th grade

By B.J. Mitchell

Monday night the Warriors wrapped up their season on a bad note as they were defeated by the Stamford Bulldogs 23-37.

Their two posts Michael Lane and Stoney Trussell were out with injuries so the Warriors were without a big man inside.

Shane Osborne lead the Warriors in scoring with 8 followed by Stephen Holt and Scotty Martin with 4 each.

The Warriors finished the season with a record 11-5, losing to Stamford twice, O'Brien twice and Hawley once.

By Tina Lacey

The eighth-grade Maidens ended basketball play Monday night against Stamford with a 25-19 victory.

Missy Davis was high point with 13, and Holly Reed followed with 6.

The team entered the Haskell Junior High Tourney last weekend and split into two groups.

The first team battled Stamford

on Thursday night and was defeated 23-14.

Marty Trussell, Joann Villa and Silvia Alvarez tied for high point with four each.

The second group battled O'Brien on Saturday and came up victorious with a 33-18 victory.

Davis led the scoring with 15 while Reed had 8.

The first team played against O'Brien on Saturday and lost 29-17. Alvarez and Jenny Hayes each had four points.

The second team nipped the Stamford Lady Bulldogs 21-19 in the championship round for first place Saturday night.

Davis again led the scoring with 16.

"I was disappointed in the way the team played even though we won. I felt they should have won by more. The team played well all year and has a 10-1 record," coach Jim Bob Mickler said.

## 7th grade

By Sammy Baker

The seventh grade Warriors played their final game of the season last night against Stamford. The Tribe won the game 25-19.

The Warriors managed to pull the game out by playing tough man to man defense.

The leading scorer for the game was Chad Gibson who put in 7 points.

The Warriors participated in the Haskell Junior High Tournament last weekend. Because of the lack of teams in the tournament, the Warriors split up to make two teams.

Team A which consisted of Gibson, Jay Miller, Craig Hanson, Rusty Stocks, Adam Coleman, Cole Callaway and Jeremy Fuentes, won the seventh grade bracket of the tournament.

They first defeated O'Brien 21-17. Coleman led the scoring with 13. Then in the championship game the Tribe beat Stamford

30-14. Gibson had 10 points followed by Hanson with 7.

Team B which consisted of Steve Quattlebaum, Morgan Kreger, Rod Jeter, Nole Hadaway, Rene Garcia, Chris McGee, Heath Green and Eric Lowry, did not fare as well as the A team.

They lost the first game to Stamford 50-28. The leading scorer was Garcia with 26 points.

The second game the Tribe had to play without Garcia which hurt their offense. O'Brien beat them 26-6.

"The Warriors had a fine season. They won 14 of the 17 games they played," Coach Jim Dan Raughton said.

The seventh-grade Maidens won first place in the Haskell Junior High Tournament last week.

In the Maidens first game they blew by O'Brien 26-16.

Sheila Unger lead the scoring with 16 points.

Stamford was their next opponent. The Maidens won easily 24-13.

Cori Brzozowski and Heidi Mullen were high point with 6 points each.

Monday night the Maidens traveled to Stamford and defeated them again 18-14.

Geneva Lopez was high point with 7 followed by Becky Cline with 6 points.

"The girls played pretty good even though they could have done better," said Coach Jim Bob Mickler. "I was disappointed in a way, but with a 10-1 record what can I say."

## Hamlin fills coaching post

Boe Smith, defensive coordinator for the Hamlin Pied Pipers for the past two seasons, has been named head football coach and athletic director at the school.



For All  
**Little Dribblers**  
**All Basketball Shoes**  
**10% discount**  
1 Rack of  
**Sweaters & Jogging Suits**  
**35% off**

Conrad Roewe's  
**Sport-About**  
of Haskell

817/864-3891  
402 N. 1st  
Haskell, Tx 79521

## ATTENTION

### Rate Watchers



**We have a savings 'diet' that's just right for you**

We've created some very innovative savings programs during the last few years. The terms of agreement and interest rates are as varied as the many names they are called.

We offer a variety of savings possibilities and one will be just right for you. There's no excuse for your savings to be out of shape. See us today.



Post Office Box 10  
Phone (817) 997-2216  
Rule, Texas 79547

<b>No. 1 Sliced Bacon</b>	lb	<b>\$1<sup>39</sup></b>
<b>Pressed Ham</b>	lb	<b>\$1<sup>49</sup></b>
<b>Round Cheese</b>	red wax lb	<b>\$1<sup>89</sup></b>
<b>Pork Ribs</b>	small size lb	<b>\$1<sup>49</sup></b>
<b>California Lettuce</b>	head	<b>29<sup>c</sup></b>
<b>Potatoes</b>	10 lb bag	<b>89<sup>c</sup></b>
<b>Parade Milk</b>	gallon	<b>\$1<sup>99</sup></b>
<b>Honey Boy Salmon</b>	Chum tall can	<b>\$1<sup>59</sup></b>
<b>Parade Crackers</b>	1 lb box	<b>49<sup>c</sup></b>
<b>7-Up</b>	6 cans	<b>\$1<sup>59</sup></b>
<b>Zest</b>	bath size bar	<b>49<sup>c</sup></b>
<b>Winstons Winston 100's Winston Lights</b>	Century Salem	<b>\$2<sup>00</sup></b>
<b>Salem 100's Salem Lights</b>	All Have	<b>Off Coupon</b>

## POGUE GROCERY

—Extra Parking Behind The Store. Home Owned and Operated—  
113 North Avenue E Phone 864-2015 Haskell, Texas

WE GIVE  WE GIVE  WE GIVE  WE GIVE  WE GIVE  WE GIVE  WE GIVE  WE GIVE  WE GIVE  WE GIVE 

# M SYSTEM

Your FRIENDLY



## ★ Del Monte Vegetables ★

- GREEN BEANS Cut or French Style, 16-oz.
- GOLDEN CORN Whole Kernel or Cream Style, 17-oz.
- LEAF SPINACH Reg. or No Salt, 15-oz.
- SWEET PEAS Reg. or No Salt, 17-oz.

**AFFILIATED SUPER MARKETS**

Haskell, Texas  
Where Your Dollar Buys More

**Double days**

Tuesday & Wednesday  
With the purchase of \$3.00 or more.

Prices Good Thurs., Feb. 6  
thru Wed., Feb. 12, 1986  
We reserve the right to limit quantities.

DEL MONTE Regular or Lite  
**FRUIT COCKTAIL**

**79¢** 17-oz. Can



**VAN CAMP'S PORK & BEANS**  
16-oz. Cans  
**3 FOR 1.00**

**YOUR CHOICE**

**48¢** EACH



**TOMATOES** DEL MONTE PEELED ... 14.5-oz. **59¢**

**CATSUP** DEL MONTE..... 32-oz. Bottle **1.09**

**POTATO CHIPS** O'GRADY'S... 1-Lb. Bag **1.59**



**WOLF BRAND CHILI**  
19-oz. CAN  
(Limit 1)  
**99¢**



**SHURFINE TOILET TISSUE**  
4-ROLL PACK **68¢**  
Limit 1 with \$10.00 or more grocery purchase

SHURFINE  
**MACARONI & CHEESE Dinners**  
7 1/4-oz. Box

**29¢**

DEL MONTE Yellow Cling Sliced or Halves  
**Peaches**  
Reg. or Lite, 16-oz.  
**75¢**



**RUSSET Potatoes**  
10-LB. BAG **89¢**

SUPER SELECT  
**Cucumbers**  
LONG GREEN  
**4 FOR 1.00**

BETTY CROCKER  
**CAKE MIXES**  
All Flavors  
18.5-oz. BOX **89¢**

**TANGERINES** SUNKIST JUMBO ..... Lb. **59¢**

**JALAPENO** HOT PEPPERS..... Lb. **79¢**

**CAULIFLOWER** CALIF. SNOWBALL... HEAD **99¢**

WE GIVE  WE GIVE  WE GIVE  WE GIVE  WE GIVE  WE GIVE  WE GIVE  WE GIVE  WE GIVE  WE GIVE 

# FAVORITE Food Specials FOR FEBRUARY...

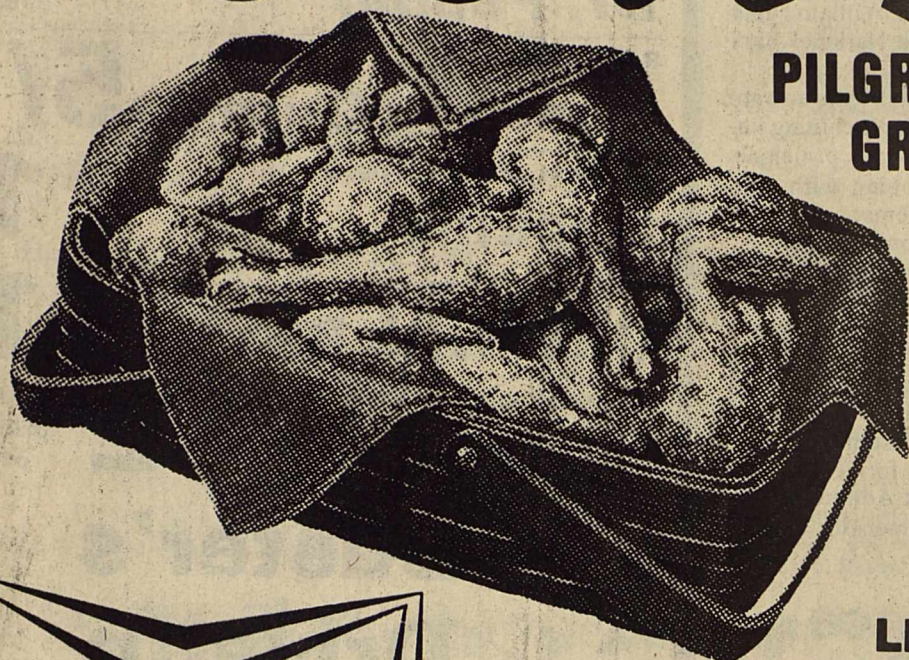

PILGRIM'S PRIDE  
GRADE "A"  
**SPLIT  
FRYER  
BREAST**  
**1 19**  
Lb.

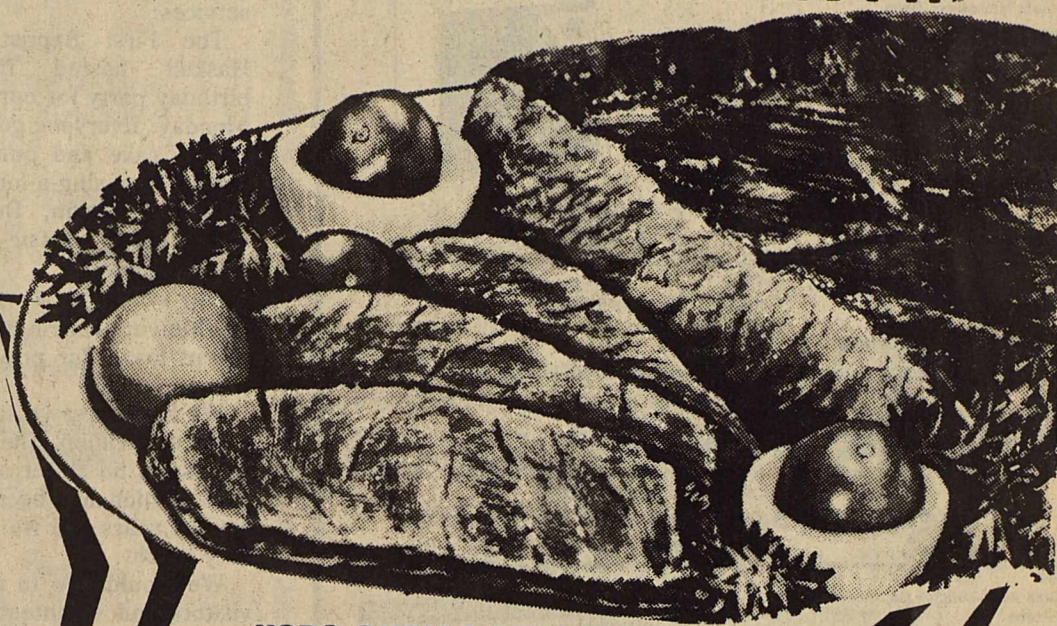

USDA CHOICE BEEF BONELESS  
**BRISKET**  
**99¢**  
Lb.

USDA GOOD BONELESS  
**RIBEYE STEAK**  
**3 49**  
Lb.

**FRYER THIGHS  
or DRUMSTICKS**  
**99¢**  
Lb.

LEAN  
**PORK CHOPS**  
CENTER CUT      END CUT  
**1 89**      **1 59**  
Lb.      Lb.

USDA GOOD  
**RUMP ROAST**  
**2 29**  
Lb.

USDA GOOD BEEF  
**ROUND STEAK**  
**1 89**  
Lb.

**PRICE SAVER MARGARINE**  
**4** 1-LB. PKGS. (Quarters) **1.00** (Limit 4)

MINUTE MAID  
**ORANGE JUICE**  
12-oz. CAN  
**99¢**

DEL MONTE  
**TOMATO SAUCE**  
8-oz. CANS  
**4 For 1.00**

MARQUEE CHERRY FLAVORED  
**CHILDREN'S ELIXIR.....4-oz. 2 99**  
MARQUEE Reg. or Extra Hold  
**HAIR SPRAY.....9-oz. 1 39**  
MARQUEE  
**RUBBING ALCOHOL...16-oz. 49¢**

**DOUBLE COUPONS  
Tuesday & Wednesday**  
We will redeem all manufacturers "cents off" coupons for DOUBLE their value, up to \$1.00 in value, when the product is purchased.  
—LIMIT 1 COUPON PER ITEM—  
This policy does not include retailer (any food store) or free coupon, cigarette or tobacco coupons or refund certificates. The total redemption will not exceed the value of the item.

STAMP PRICE SPECIAL  
  
Shurifresh  
**Homo Milk**  
½ gallon  
**49¢**  
WITH ONE SP5 FILLED CARD

STAMP PRICE SPECIAL  
  
Shurifresh  
**Large Eggs**  
dozen  
**29¢**  
WITH ONE SP5 FILLED CARD

STAMP PRICE SPECIAL  
  
M-System  
**Bread**  
1 ½ lb loaf  
**5¢**  
WITH ONE SP5 FILLED CARD

STAMP PRICE SPECIAL  
  
Spill Mate  
**Towels**  
jumbo roll  
**29¢**  
WITH ONE SP5 FILLED CARD

STAMP PRICE SPECIAL  
  
Shurifine  
**Bleach**  
gallon  
**29¢**  
WITH ONE SP5 FILLED CARD

### Guest preacher at Presbyterian

Guest preacher at the Presbyterian Church of Haskell Sunday will be the Rev. Ronnie Holloman. He is pastor of the Central Presbyterian Church in Stamford.

## Haskell Nursing Center

Haskell Nursing Center is pleased to introduce our new activity director, Christy Riggs. Christy has a lot of energy and new ideas, and we are happy that she has joined our staff. She would like to extend an invitation to stop by and meet her.

Each Sunday the foursquare Gospel Church will hold services at 3 p.m. and the Haskell Church of Christ will be here at 4 p.m. for services. We are very happy to have the Church of Christ coming out again and look forward to their services.

The First Baptist Church of Haskell hosted the monthly birthday party for our residents on Monday. Everyone got to enjoy ice cream, cake and punch and then joined in a sing-a-long. Honorees were L.J. Dunn, Delma Glover, Edith Long, Bessie Hokett and Billie Oliphant.

Our sympathy is with the family of Melvin Harrington on their recent loss. Our prayers are with them.

We have to say a sad farewell to Elizabeth Killion. She is moving to Odessa to be closer to her family. Mrs. Killion has been with us for several years and we will miss her very much.

We would like to thank all our visitors and volunteers. You make our residents days so much brighter with your visits. It would be impossible to run a nursing home without you. Thanks so much.

Monday: 10 a.m. Exercise; 2 p.m. Crafts.

Tuesday: 10 a.m. Exercise, followed by First Baptist Church video taped service.

Wednesday: 10 a.m. Exercise; 2 p.m. Rev. Hodges.

Thursday: 10 a.m. Exercise; 2 p.m. Bingo.

Friday: 10 a.m. Exercise.

### Did you know?

The Texas traffic code requires that children under two be in a properly installed child safety seat, and that children from two to four must be in a safety seat or wearing a safety belt, regardless of where they are sitting in the vehicle.

## Don Horton to get scholarship at Tech

A Haskell student is among three Texas Tech University students scheduled to receive \$500 scholarships during the 31st annual meeting of the Southwest Park and Recreation Training Institute this week at Lake Texoma Lodge in Kingston, Okla.

He is Don Horton, son of Mr. and Mrs. Hugh Horton of Haskell. He is a junior park administration major.

Others to receive awards are Celeste Hoehne of Munds Park, Ariz., and Mike Bilbo of El Paso.

The scheduled keynote speaker for the conference is William Penn Mott, director of the National Park Service.

The conference will concentrate on a diversity of topics including liability and legal problems, principals of management, coping with conflict, work management systems and aid for small communities.

Three Texas Tech professors, Paul Knipping and Jeff A. Stuyt of the Department of Health, Physical Education and Recreation, and Bob Marlett of the Department of Park Administration and Landscape Architecture will present lectures.

The Institute was formed in 1956 by Texas Tech Park Administration Horn Professor Emeritus Elo J.

Urbanovsky. It provides an equal opportunity to professionals interested in parks and recreation to discuss mutual problems in their respective fields.

Texas Tech park administration Professor Bill Kitchen is Institute program coordinator.

## Graham to speak at Abilene forum

U. S. Sen. Phil Gramm will discuss the Gramm-Rudman-Hollings deficit reduction bill and the new proposed budget to be presented to Congress when he speaks in Abilene Saturday.

Gramm will be the guest speaker at the West Texas Chamber of Commerce's National Issues Forum between 2 and 3:45 p.m. at the Embassy Suites main ballroom.

The forum is open to the public

Save now thru February 14

# valentine's day Sale



**SHARP CAROUSEL MICROWAVE OVEN**

R-4060 Half Pint™ Compact Microwave Oven

- New Compact-Cube Design facilitates use in small spaces
- Oven Capacity of 0.43 cubic feet is large enough for a 10-inch dinner plate
- 15-Minute Dial Timer
- Cooking Time Guide
- Oven Light to view foods as they cook
- Acrylic Interior for no-stick, easy clean-ups every time you cook

**\$138<sup>00</sup>**

---

R-7750 Carousel® II Microwave Oven

- Carousel II Microwave Oven turns the food so you don't have to
- Higher Microwave Power of 700 watts
- Variable Cooking Control allows infinite regulation of microwave power
- 25 Minute Dial Timer
- New Design needs less than 15" of space between counter top and cabinets
- Oven Light illuminates oven interior
- Acrylic Interior for easy clean up

**\$288<sup>00</sup>**

---

R-9360 Full Size Auto-Touch™ Microwave Oven With Probe

- Digital Display shows time-of-day clock, minute timer, cooking times, temperature and variable power settings
- Programmable Cooking provides automatic programming of two separate cooking sequences
- Auto-Start
- Minute Plus™ sets oven for 1 minute of HIGH cooking or adds 1 minute while cooking for each touch of the panel

**\$328<sup>00</sup>**

---

R-8330 Convection Microwave Oven

- Four Way Cooking by convection, microwave, convection broiling and combinations of High Mix/Roast for meats and poultry and Low Mix/Bake for cakes and breads
- Auto-Touch™ Controls
- Convection System browns, bakes, broils and crisps
- Convection Temperature Control from 100°F to 450°F
- Auto Start turns on oven at desired preset times
- Digital Display shows time-of-day clock, cooking times, temperature readings and power levels
- Programmable Cooking provides four separate cooking sequences

**\$568<sup>00</sup>**

**Owens TV & Electric**  
864-2536 Haskell 512 N. 1st

February 6, 7 & 8

6 pack can **\$1 89**

**Dr. Pepper**

Regular size pack **5/\$1**

**Chewing Gum**

Northern, 250 count pack **\$1 59**

**Napkins**

Wolf Brand, 24 oz can **\$1 59**

**Chili with Beans**

Foremost, all sizes & flavors **2 for the price of 1**

**Ice Cream**

**Buster's Drive-In**

# PERRY'S FEBRUARY STOCK-UP NOW AND SAVE SALE

Varity Store

**BIG BLOCK HERSHEY CANDY BAR**  
Almond & Milk Chocolate  
3 Bars For **137**

**14-OZ CHOCOLATE VALENTINE CANDY**  
Reg. '49 **327**

**CHARMIN BATH TISSUE**  
Squeezably Soft  
4 Rolls For **99¢**

**BOUNTY PAPER TOWELS**  
Soft Paper Towel  
**77¢** Roll

**One Gallon CLOROX**  
Bleach **99¢**

**Buy 2 Get 1 FREE**  
SALE PRICE: **97¢**

**20 - PAGE PHOTO ALBUM**  
Asst. Colors **112** Each

**100 quality envelopes**

**ENVELOPES**  
100-Ct. ENVELOPES 6 1/2"  
50-Ct. ENVELOPES 10"  
80-Ct. SECURITY  
40-Ct. PRESEAL  
Your Choice **57¢** Box

**100-Ct. 6 x 9 RULED TABLET**  
**47¢** Each

**5 x 3 MEMO BOOK**  
**19¢** Each

**LIGHT BULBS**  
60-75 or 100 Watts  
Your Choice **99¢** 4 IN PKG. FOR

**1st QUALITY POLY/COTTON DRESS PRINTS**  
• Plaids, Stripes, Solids  
• 45" Wide  
• Wash & Wear  
Reg. \$2.99 **137** YD.

Working Together.  
A Tradition in the Good Country.  
And at Olney Savings.



When our great grandfathers settled this part of Texas long ago, they had the vision to see that much more could be accomplished by working together to get the tough jobs done.

It's a tradition that still lives in the Good Country — and one that we live by every day at Olney Savings. There are many ways we can work with you to help you meet your personal financial goals.

Come see us soon. Or call and we'll come see you.

**OLNEY SAVINGS**  
We're neighbors. You can believe in us.  
Member FSLIC

- Albany • Anson • Archer City • Azle • Bowie • Boyd • Breckenridge • Bridgeport • Brownwood • Cisco • Coleman • Comanche • Cross Plains • Crowell • Decatur • De Leon • Eastland • Electra • Gamesville • Graham • Holliday • Jacksboro • Nocona • Ranger • Olney • Seymour • Stephenville • Throckmorton • Weatherford • Wichita Falls (2) • Vernon • Abilene (2) • Clyde • Haskell.



### Motorists pay up

During December, the first month of actual enforcement of the safety belt law in Texas, an estimated 9,000 motorists received traffic tickets for safety belt violations. The fine for failure of front seat passengers to buckle up range from \$25 to \$50.

## Cattle market holds steady at sale here

By Kelly Wallace  
The market at Haskell Livestock Auction was steady with last week's

advances on a run of 979 head of cattle and 17 hogs at its sale Saturday.

Butcher calves: choice, 52-57; good, 47-52; standard, 42-47; rannies, 37-42.

Cows: fat, 32-37; cutters, 34-43; canners, 28-34; stockers, 40-50.

Bulls: bologna, 45-51; stockers, 50-60; utility, 40-45.

Stocker Steer Calves: choice, 74-84; good, 69-74; medium, 64-69; common, 59-64.

Stocker Heifer Calves: choice, 60-70; good, 55-60; medium, 50-55; common, 45-50.

Feeder Steer Yearlings: choice, 60-65; good, 55-60; medium, 50-55; common, 45-50.

Feeder Heifer Yearlings: choice, 53-58; good, 48-53; medium, 43-48; common, 38-43.

Cows & Calves: good, 450-550; plain, 350-450.

### Around town

Mr. and Mrs. Ray Overton Jr. and daughter Mary Margaret of Irving visited with their parents, Laura Overton and Mrs. Free, over the weekend.

Post-it-notes. Stick them anywhere for notes that get noticed. Several sizes, colors too! *Haskell Free Press.*

### Our Koala loves you!

Our giant 30" Koala would love to give you his heart, so why not visit our store soon, and register to take him home! And while you're here, shop our complete array of Hallmark Valentine cards, gifts, gift wrap and partyware—everything for your "love day" celebration! There are even mini size Koalas just perfect for Valentine gifts.



© 1985 Hallmark Cards, Inc.

## Aladdin House

19 N. Ave E — Haskell  
864-8936 — 9 a.m.-5:30 p.m.

### HASKELL Lunch Menu

February 10-14  
Monday

Pigs in Blanket  
English Peas/White Sauce  
Tater Tots & Catsup  
Ice Box Cookies  
Milk

Tuesday

Nacho's  
Pinto Beans  
Cherry Cobbler  
Cornbread & Butter  
Milk

Wednesday

Cheeseburgers  
Lettuce, Tomatoes.  
Pickles & Onions  
French Fries & Catsup  
Sliced Peaches  
Milk

Thursday

Beef & Spaghetti  
Corn  
Tossed Salad  
Hot Rolls & Butter-Elem.  
Garlic Bread-High School  
Mixed Fruit  
Milk

Friday

Fish Portions  
Tarter Sauce or Catsup  
Spinach  
Chili Beans  
Valentine Cake  
Cornbread & Butter  
Milk

BREAKFAST

Monday

Orange Juice  
Cereal  
Milk

Tuesday

Grape Juice  
Buttered toast  
Milk

Wednesday

Apple Juice  
Biscuits & Honeywhip  
Milk

Thursday

Fruit Juice  
Malt-O-Meal & Butter  
Toast  
Milk

Friday

Fruit Juice  
Pancakes & Syrup  
Milk

Highlight your life — New Bic brite liner. 4 fluorescent colors including yellow, blue, pink & green. *Haskell Free Press.*

## Fifth graders to jump

Haskell fifth graders will participate in the annual Jump Rope for Heart to benefit the American Heart Assn.

Students will collect pledges Friday, Feb. 7, through Monday morning, Feb. 17. All participants must have registration cards and official pledge sheets. Money should not be given to anyone unless these are shown.

Each team will consist of six members. Each team will jump a total of 180 minutes. Prizes will be

awarded according to the amount of pledges each individual collects.

Participating are: Stephanie Green, Joseph Rodriguez, Annya Morrison, Susan Jarred, Erika Kilgore, Cindy Henry, Stacy Feemster, Tandra Dunn and Mary Ester Villarreal.

Kristen Marr, Tommy Butler, Nichole Cothron, Mark Jones, Stacey Martin, Deanne Wallace, Marsha Moore, Bonnie Silvas, Sherwin Everton, Chris Stone and Sarah Mullen.

**B&D PIT BARBECUE**  
Complete Catering  
We Prepare On Location

FLOYD BORCHARDT      ED DANIEL  
Ph. 817 684-1875 — Box 115      Ph. 817 658-3198 — Box 351  
Crowell, Texas 79227      Knox City, Texas 79529

## CONSIGNMENT SALE

We will hold a farm equipment sale  
**Saturday, March 1, 1986**  
¼ mile west of Haskell on Hwy 380

Contact us if you have anything you need to sell. We will be happy to work with you in any way.

If you would like to book a sale, please contact us. We will hold it on your location or help you move it to ours.

For more information call  
**864-3720, 997-2561 or 997-2202**  
or write, Box 244, Haskell, Texas 79521

### Allison Auction Co.

Haskell, Texas  
TXS-106-1944

# Valentine's Day



We have a Great Selection of Valentine Candy for that Someone Special!



TOM'S REG/RIPPLED/BBQ/SOUR CREAM & ONION

**Chips**  
4 OZ. PKG. **79¢**



**BORDEN'S Chocolate Milk**  
QUART CTN. **69¢**



FAST'N HOT

**Burritos**  
10 OZ. **\$1.39**

Prices Effective February 6-7-8, 1986 While Supplies Last

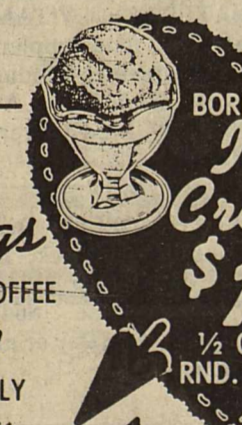

**BORDEN'S Ice Cream**  
½ GAL. RND. CTN. **\$1.79**

FRESH HOT **Onion Rings**  
ORDER **59¢**

ALLSUP'S **Coffee Mugs**  
FILLED WITH FRESH HOT COFFEE

**99¢ ONLY**  
REFILLS ONLY 25¢

ALLSUP'S **Breakfast Burritos**  
ONLY **89¢**



FRESH HOT **Barbecue Sandwich**  
EACH **99¢**

WITH LARGE COFFEE OR REGULAR HOT CHOCOLATE

ALLSUP'S **Money Orders**  
ONLY **19¢**



6 pack — 12 oz cans  
**Coke - Tab - 7-Up**

**\$2.49**

**Chili Dogs**  
**3/99¢**



**Whirlpool Undercounter Dishwasher**

Model DU3003XL with 3 Automatic Cycles

\$380

- 3 Automatic Cycles • Energy-Saving Air Dry Option • Decorator 6-Color Panel Pack • EASY ROLLERS\* Installation Wheels • Porcelain-Enamel-On-Steel Tub • More!

**Whirlpool TRASH MASHER® Compactor**

Model TF4500XL with Air Freshener Compartment

\$375

- Compacts a whole week's worth of trash, for an average family of four, into a single disposable bag • Drop-down side drawer permits easy bag removal • Free-standing model.

**Whirlpool Automatic Washer**

Model LA55004P Large Capacity ...but only 27" wide!

\$475.00<sup>wt</sup>

- 6 Automatic Wash Cycles including Knits/Gentle • 4 Wash/Rinse Combinations • 4 Water Level Selections • MAGIC CLEAN™ Self-Cleaning Lint Filter • Bleach Dispenser • 2 Wash & 2 Spin Speeds

**Whirlpool Automatic Dryer**

Model LE/LG5700XP Large Load Capacity

\$370

- Timed Dry System • 4 Drying Cycles including TUMBLE PRESS® • 3 Temperature Settings • Special KNIT Setting • 180° Side-Swing Door • Automatic Cool-Down Care • Extra-Large Lint Screen

## FRAZIER APPLIANCE

Haskell, Texas

## Dry January recorded here

No rain fell in Haskell during the month of January, according to Sam Herren, official weather recorder. Normal rainfall for January is .81 inch.

Temperatures were extremely mild during the first month of the year. High for the month was 83 degrees, recorded Jan. 20. Lowest temperature during the month was 17 degrees, registered.

## BIRTHS

Mr. and Mrs. Kippie J. Grand of McAlester, Okla., are announcing the birth of their first child.

Lauren Alyssa arrived December 4, at 3:07 p.m., in McAlester Regional Hospital. She weighed seven pounds, eight ounces, and was 19 3/4 inches long.

The maternal grandparents are Mr. and Mrs. Bill Verner of McClester. The great-grandparents are Mr. and Mrs. Ed O. Brown and Mr. and Mrs. Woodrow Verner, all of McAlester, and the great-great-grandmother is Mrs. George Hilterbrand, also of McAlester.

The paternal grandparents are Mr. and Mrs. Gene Grand of Ada. The great-grandparents are Mrs O.T. Sturdy of Grand Prairie, Texas; Cliff Dunnam of Haskell, Texas; and the late Mr. and Mrs. Alfred Grand, also of Haskell, Texas.

Mr. and Mrs. Ruben Saucedo of Rochester, announce the arrival of their son, Gilbert Conrad Saucedo, born January 29, 1986 at Haskell Memorial Hospital, weighing 8 lb. 1 oz.

Mr. and Mrs. Johnny Reyes of Aspermont, announce the arrival of their son, Stephen Reyes, born January 28, 1986 at Haskell Memorial Hospital, weighing 9 lbs. 3 1/2 oz.

Mr. and Mrs. David L. Tunmire of Knox City, announce the arrival of their daughter, Nicole Elizabeth Tunmire, born January 28, 1986 at Haskell Memorial Hospital, weighing 6 lbs. 10 1/2 oz.

Mr. and Mrs. Johnny Navarro of Throckmorton, announce the arrival of their son, John Jarod Navarro, born January 28, 1986 at Haskell Memorial Hospital, weighing 7 lbs. 8 oz.

Mr. and Mrs. Zacarias Sanchez of Munday, announce the arrival of their son, Zacarias Sanchez Jr., born January 25, 1986 at Haskell Memorial Hospital, weighing 10 lbs.

## Obituaries

### Melvin Harrington

Funeral services were held at 2 p.m. Monday in the First Baptist Church for Melvin E. Harrington. The Rev. James Densman, pastor, officiated. Burial, under direction of Holden-McCauley Funeral Home was in Willow Cemetery.

Harrington, 91, died Saturday afternoon at Haskell Nursing Center.

He was born Dec. 13, 1894, in Oklahoma and had been a resident of Haskell since 1948 when he moved here from Freeport.

He was married Dec. 20, 1913, in Ardmore, Okla., to Ira Belle Kilpatrick. She preceded him in death Jan. 3, 1982.

Harrington is survived by six daughters, Opal Loewen and Ardith Reynolds of Haskell, Delina Farr and Bessie Muller of Oregon, Rosa Smit of Austin and Ann Marshall of the state of Washington; 40 grandchildren, 3 great-grandchildren and 15 great-great-grandchildren.

His grandsons served as pallbearers.

### Lizzie D. Letz

Funeral services will be at 2 p.m. today (Thursday) for Lizzie D. Letz.

Mrs. Letz, 94, died Tuesday at Haskell Memorial Hospital.

Services will be at the Church of Christ in Haskell with Jim Crain, minister, officiating. Burial will be in the Old Glory cemetery, under

direction of Holden-McCauley Funeral Home.

Born Feb. 25, 1891, in Hall Creek, Texas, Mrs. Letz came to Stonewall County in 1908, settling near Old Glory. She was married to Herman Letz in June 1916 in Aspermont. She had been a resident of Rice Springs Care Home in Haskell since 1981.

Survivors include her husband; a son, Marvin Letz of Haskell; a sister, Adeline Letz of Old Glory; a brother, Adolph Dipple of Littlefield; two granddaughters, Mrs. Ken (Marlene) Denton of Mesquite and Mrs. Michael (Sandra) Parker of Norman, Okla.; and a grandson, Marvin Frederick Letz of Bedford.

## History class to be offered at WTC branch

History 132 will be offered at the Haskell extension center of Western Texas College in the Spring Opportunity Session.

Classes are to meet from 6 to 9:45 p.m. on Tuesdays Feb. 18 through May 8. Students are to register at 5:45 p.m. Feb. 18.

History 132 is history of the U.S. after 1865.

For more information, call Bill Blakley at 864-2891.

## Grain sign-up

Continued from page 1

negotiable certificates in the net remaining monetary amount due them.

Certificates may be sold to others, but are redeemable only for CCC-owned commodities. The certificates may be used to purchase commodities in CCC inventory at a value determined by CCC.

A producer who accepts an advance payment, but who later does not comply with program provisions, must refund the amount of the advance payment with interest.

It is the USDA's intention to require cross compliance for 1986 crops of wheat feed grains, cotton and rice. However, the administration will accept a technical amendment to the 1985 act dealing only with cross compliance. If cross compliance is made discretionary for all 1986 crops, it will not be required for that crop year.

Bases and yields are being determined in accordance with the provisions of the Food Security Act of 1985. Producers who believe that the bases and yields for their farms are incorrectly established may file an appeal with their local county ASC committees through the end of the sign-up period.

Contracts signed by program participants will be considered binding and will provide for liquidated damages for failure to comply with program requirements.

Farmers may sign up for the 1986 farm programs at their local Agricultural Stabilization and Conservation Service office.

One Hour Photo Service offered on Film Developing & Prints  
Latest Equipment - Competitive Prices

**\$1.00 off**  
On Processing, per roll with Coupon  
Specials Good Thru February 12  
Kodak and Fuji Film For Sale  
Phone 864-2851

**Johnsons' Kis Photo**  
OWNED & OPERATED BY LORAIN & BOBBIE JOHNSON  
West Side of Square - Haskell

**BOOT • SHOE • SADDLE REPAIR**

Handmade Belts, Billfolds & Chaps

**HEADS OR TAILS WESTERN WEAR**  
HASKELL, TEXAS



Call  
**Nanny Plumbing**  
for all your plumbing needs.  
We offer Rheem H/C, Roto-Rooter and Ditch Witch Services, Plus Dependable Service  
Monday thru Friday  
7 a.m. to 5 p.m.  
Sat. — 7 a.m. to 12 noon

301 S. Ave E 864-3043

**CHECK YOUR FILTER**

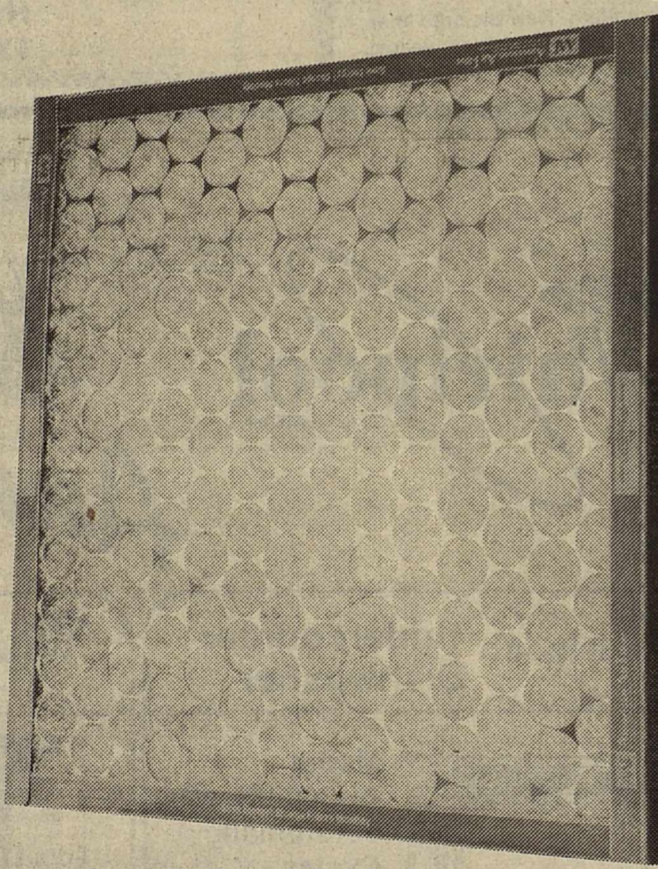

**A Clean Filter Will Help You To Save Money In Home Energy Bills.**

The purpose of a filter in your heating or air conditioning air blower is to help catch dust and dirt before it can enter your unit. In time, the filter will accumulate dust and dirt. If it gets clogged, your filter won't be able to do the cleaning job it is supposed to and your unit will use more electricity.

To avoid damage to your unit and to save energy and money, be sure your filter is clean. Permanent types can be cleaned according to manufacturer's instructions. Non-permanent filters should be replaced.

West Texas Utilities recommends checking the filter in your heating unit once every 30 days to help keep your system in top operating condition.

For additional conservation tips contact your local WTU office.

**WEST TEXAS UTILITIES COMPANY**  
An Equal Opportunity Employer  
**WTU**  
A Member of The Central and South West System

Remember **REDDY** Supplies the energy—  
but only **YOU** can use it wisely!

## For Quick Results... CLASSIFIED ADS

**NOTICE**  
The deadline for Classified Advertising is 12 noon on Tuesday.  
Haskell Free Press

### For Sale

FOR SALE: 1979 Chev. Monte Carlo; 1980 Olds Toronado; 1982 Dodge van. Call 997-2216. Ask for Pat or Lou. 47fc

TREES FOR SALE. Pecan, fruit & shade. We will plant them for you. We also prune trees. Donald & Dwayne Johnson, Knox City, 658-3144 or 658-3082. 4ffc

BATTERIES Case IH Batteries at Richardson Truck & Tractor. You can buy batteries for less. You can buy batteries for many cars, pickups, tractors, trucks and lawn mowers. Special 50 mo. battery to fit most cars and trucks (Reg. \$52.90) Sale \$45.00. 4ffc

FOR SALE: 19 cu. ft. refrigerator. Call 864-8985. 5-6p

FOR SALE: House to be moved. 4 rooms and bath. Carpets on floors. One refrigerated window unit. Carport and utility room. North of my residence in Munday, Texas. 541 South 11th Av. Come see and make offer. L.M. Patterson, 817-422-4903. 5-7p

FOR SALE: 1-4020 JD lpg tractor; 1-4 bottom Oliver moldboard; 1-4 row Lis.cultivator; 2-18' tool bar. Call 817-673-4131. R.S. Sanders, Weinert. 5-7p

1/2 PRICE SALE on all china, glassware and crock. Lackey's, Hwy. 380 East. 864-3197 5-6c

FOR SALE: 1980 Chev. Impala, 4 dr. 350 V-8, power/air, auto trans., \$950.00. Knox City, 658-5073 5-6p

### For Sale

FOR SALE: 1981 Buick Regal, two door hardtop, automatic transmission, A/C, power brakes, power steering, and four tires, like new. Call 864-2592 after 6 p.m. 6-7p

FOR SALE: 1973 4230 JD tractor; no cab, motor recently overhauled, right and left lift assist, 16.9x38 rear tires in good condition, 1/2 mile NE Paint Creek School. Wayne Wells 817-864-2736. 6p

FOR SALE: 4 wheel trailer, \$75.00. A. W. Barnett, 864-2867. 6p

HAY FOR SALE: See J. P. Perrin, Rt. 1, Box 155, Haskell or call 864-2913. 6-7p

FOR SALE: Assume payments of \$281.00 a month on a 3 bedroom, 2 bath mobile home. Has all the extras including built in stereo, microwave oven and dishwasher. Also a 2 bedroom, 1 1/2 bath and 4 lots, both located in Aspermont, Tx. Call 817-989-3122 after 6 p.m. 6-7c

FOR SALE: Chevrolet and International 2 ton used truck parts. Call 864-2721. 6-8c

FOR SALE: Vinyl recliner, less than 6 months old. 864-2995. 6c

PRESCRIPTIONS, COSMETICS, Gifts. Shop Johnson Pharmacy where the savings are real. 43ffc

HASKELL MEDICAL Equipment Supply, 864-2258. Buy or lease walkers, wheelchairs, crutches, hospital beds, oxygen, etc. Medicare approved. Free deliveries. 6ffc

FOR SALE: 5/8-3/4-7/8 sucker rods. Call 864-2721. 38ffc

**HAY FOR SALE**  
Round Bales  
Wheat Straw — \$10.00  
Haygrazer — \$25.00  
Coastal — \$30.00  
Square Bales  
Coastal — \$2.75  
Alfalfa — \$3.25  
Mike Adkins  
Rochester 817-743-3472 5-6c

### For Sale

FOR SALE: 1980 VIP bass boat. 1981 70 hp Mercury. Dilly trailer, depth finder, trolling motor, \$3,000.00. 997-2730. Roy Wilson. 5ffc

FOR SALE: 1969 or 70 4020 diesel tractor. Real clean. 864-2058 after 6 p.m. 4-7p

FOR SALE: 1980 Ford T-bird; cruise, tilt-wheel, AM-FM cassette, great school car. \$3,000.00 or best offer! Contact Gina Foster before 5 p.m. at 864-2629 or after 6 p.m., 864-3273. 5ffc

IF YOU DON'T know the answer, look it up in the World Book Encyclopedia. Also dictionaries; and Childcraft. Sales representative, Esther Conn, 817-658-3904. After 5, 817-658-3911. 3-6p

FOR SALE: Kitchen cabinets. 10' starter unit. Just like new. Call 673-4201, Weinert after 5 p.m. 4-7p

SHAKLEE Products, 100% NATURAL VITAMINS, herb lax, food supplements and cosmetics. Products in stock at 300 N. Av H. 864-3330. Free deliveries in Haskell. 26ffc

WATER WELL Drilling: House well, Stock, Irrigation Wells, Test holes. Call W. P. Hise 864-3727 Haskell, Tx. (Day or night). 7ffc

PATchwork by Pat Grand. Country curtains, quilts, wall hangings. Custom made. Call 864-3267. 3-6c

**HALF PRICE!**  
Flashing arrow signs \$289!  
Lighted, non-arrow \$269! Nonlighted \$219! Free letters! Very few left.  
See locally.  
1 (800) 423-0163, anytime 6p

**Miscellaneous**  
HOME DECORATORS. Painting-Insulation. Free Estimates. Phone 743-3592 or 743-3550. V.A. Mitchell-Bobby O'Neal. Rochester. 3ffc

**Garage Sales**  
4 FAMILY BIG GARAGE SALE: 605 Sunny Av., Rule. Feb. 8 thru Feb. 22. 10 to 4. Everyday except Wed. & Sun. 6c

GARAGE SALE: Friday only, Feb. 7th. 9 to 4. 1106 N. 9th, Haskell. 6p

### Garage Sales

GARAGE SALE: Fri. 7th and Sat. 8th. Back of bldg. east of Exxon Station in Rule. Skirts, pants, and tops 50 cents each. Dishes, chest, table, glass, chair, doors and other items. 6p

MOVING SALE: New refrigerator, washer and dryer and other household items. Sat., Feb. 8 from 8 til dark. Paint Creek highway. 6p

### Bus Opportunity

OWN YOUR OWN Jean-Sportswear, ladies apparel, childrens, large size, petite, combination store, maternity, dancewear, accessories. Jordache, Chic, Lee, Levi, Izod, Gitano, Tomboy, Calvin Klein, Sergio Valente, Evan Picone, Liz Claiborne, Members Only, Gasoline, Healthtex, over 1000 others. \$13,300 to \$24,900 inventory, training, fixtures, grand opening etc. Can open 15 days. Mr. Keenan (305) 678-3639. 6p

Steel Bldg. Dealership with Major Manufacturer-Sales Engineering support. Starter ads furnished. Some areas taken. Call (303) 759-3200 Ext. 2401. 6p

### Jobs Wanted

WANTED: Will clean houses. Call 864-2773. 6p

CARPENTER available for repair jobs or painting. No job too small. Call 864-2875 after 6 p.m. 6p

POODLE GROOMING Saturdays only. Call 864-3920. 4-6p

ART CLASSES for children. \$30 a month. Classes once a week. Classes begin Feb. 3. Register now. Learning Corner, 864-3920. 4-6p

HOUSE LEVELING Floor bracing. Free estimates. References. Call 864-3993. Ask for David. 21ffc

LOT SHREDDING \$10.00 and up. Call Tony Williams, 864-3674 anytime. 43ffc

CUSTOM ROUND BALE Hay Hauling. Wainscott Hay Hauling. 658-3221 or 864-2449 46ffc

# THE CLASSIFIEDS

YOUR TICKET  
TO  
JOBS  
HOMES  
EVERYTHING

**NOTICE**  
The Haskell Free Press reserves the right to edit and/or delete all news stories and locals for length and liability and to refuse to print anything deemed not newsworthy.

**Public Notice**  
**FOR SALE BY SEALED BIDS**  
320 Acre Stock Farm, 241 acres cultivation, 79 acres pasture. Located: 8 miles southeast of Weinert. Farm to Market Road #266 on North and West Side. 1/3 Mineral rights. 2 water wells.  
All bids must be in by March 1, 1988.  
We reserve the right to reject all bids.  
Pick up bids from John A. Mayfield, Weinert. 1-817-673-2931. 3-6p

**Lost & Found**  
WHOEVER borrowed a 22 cal. rifle from my pickup, please return it. It belonged to my father. Thanks, Jack Medford. 5-6p

**Help Wanted**  
HELP WANTED: Cooks & waitresses. Experienced only. Apply in person. Davis Oil Patch Cafe, Knox City. 6-7c

GENERAL SHELTERS of Texas, Inc. The fastest growing manufacturers of portable building, is seeking a dealer in the area for retail sales of portable buildings. Lot and small investment required. Excellent opportunity to expand existing business with low risk. Contact Mike Wulf, General Manager: 817-422-4547. 4-7p

**The Knox City Country Club**  
is accepting applications for the position of **Bartender**. Full or parttime. No experience necessary.  
For more information call 817-658-3442 or write Box 734, Knox City, Tx 79529 6-7c

## INSURANCE

**Life • Health Auto Farm • Home**  
**CHARLES THORNHILL**  
522 South 2nd, Haskell  
Phone 864-2842

**POL. CALENDAR**  
The Haskell Free Press is authorized to make the following announcement for the political office in Haskell County, subject to the action of the Democratic Primaries in 1988.  
Unless otherwise specified the candidates listed paid for the announcement, and have designated themselves as campaign treasurer.  
All political advertising, announcements, and printing is cash in advance.  
District Judge  
39th Judicial District  
Charles Chapman  
District Clerk  
Carolyn Reynolds (Re-election)  
County Judge  
B.O. Roberson (Re-election)  
County Attorney  
Art Williams  
County Treasurer  
Willie Faye Tidrow (Re-election)  
County Clerk  
Woodrow Frazier (Re-election)  
Commissioner Precinct 2  
Ronnie Chapman (Re-election)  
Steve Alsbrook  
Commissioner Precinct 4  
C.A. Turnbow (Re-election)  
Justice of the Peace  
Precinct 1, Place 1  
Roy T. (Buck) Everett

**Wanted**  
Wanted: Good used household items. A little or a houseful. Old Church Sales. 400 S. Av. E. Hwy. 277, Haskell 817-864-3380. 5tfc

Highlight your life—New Bic Brite liner. 4 fluorescent colors including yellow, blue, pink & green. **Haskell Free Press.**

**For Rent**  
**FOR RENT:** Trailer house, 2 bedrooms, furnished. Call 864-3491. 6tfc

**For Rent**  
**FOR RENT:** 1 bedroom house, unfurnished. Call 864-2761. 6tfc

**For Rent**  
**FOR RENT:** House in Rule. 2 bedroom, 1 bath. Call 997-2382. 6tfc

**For Rent**  
**FOR RENT:** 1 bedroom and 2 bedroom apartments and 1 bedroom house. Call 864-2504. 6p

**For Rent**  
**FOR RENT:** Large quonset shop building on 1 acre. (With or without 2 extra acres) on Rule-Haskell Hwy. First building going into Rule from Haskell. Ideal for welding or mechanic shop. 997-2186. 6tfc

**Need to Rent**  
**NEED TO RENT** additional land. Cotton is our specialty. Call Ken Lane 864-8505 days, 864-2597 nights. 4-7c

**Medicare Supplement Insurance\***  
Call: **864-3250**  
**Brian Burgess Agent**  
Personal Health Insurance the State Farm way!  
\*Not connected with or endorsed by the U.S. Government or the Federal Medicare Program. State Farm Mutual Automobile Insurance Company Home Office: Bloomington, Illinois

**FOR SALE**  
**FARM FOR SALE:** 440 acres, 4 miles north of Haskell. Nearly all in cultivation. \$700.00 per acre.  
**FARM FOR SALE:** 93 acres, 4 miles southeast of Rochester. All in cultivation. \$650.00 per acre.  
**FARM FOR SALE:** 274 acres, 4 miles north of Irby. 130 acres in cultivation. \$350.00 per acre.

**Lanco Insurance & Real Estate**  
864-2629 49tfc

**FOR SALE**  
**Beautiful 3 bedroom, 2 1/2 bath home, Native Stone & cedar structure. Double garage with opener and single attached carport. Hollywood fireplace, Jenn-Aire Range. Approx. 1900 sq. ft. Guest house has approx. 800 sq. ft., kitchen, single bath, 1 bedroom, large living dining combination. Both are total electric 1 with separate heat pump units, completely draped throughout, mini blinds on all windows. Existing conventional loan could possibly be assumed by a qualified buyer with a large equity payment. Located in a quiet subdivision with cul-de-sac. In Granbury, Texas. Direct inquiries to: **Benny W. Melton P.O. Box 454 Haskell, Texas 79521 Shown by appointment.** 5c**

**Farm & Ranch Realty**  
306 North First Haskell, Texas  
Specializing in Farm & Ranch sales & appraisals  
82.5 acre tract NE of Rule, with royalty.  
96.0 acre tract NE of Rule, with royalty, sub-irrigated.  
Office **864-3790**  
**Garlene Dunnam, Broker 422-5136**  
**Rick Perry 864-2051** 42tfc

**FOR SALE: Briercliffe - 904 N.E. 3rd: 3 Bedroom, 2 1/2 baths, gameroom, double paneled garage. White rock, shake shingles, cathedral beamed sunken den, fireplace, built-in kitchen, intercom system, electronic air cleaner, humidifier, ceiling fans, wood & rock fence; rock arches & accent walls inside & out, circle drive, yard lights, storm windows, water well, storage building, fully landscaped, many extras, paved street.  
Shown: Beginning January 21st  
By Appointment Only 864-3666**

**For Rent**  
**FOR RENT:** Extra clean, large 3 bedroom, 1 bath, house on large lot with water well and nice cellar in Rule, Texas. \$200.00 per month plus deposit. 997-2406. 3-6p

**For Rent**  
**FOR RENT:** Storage stalls. 10x10 or 10x20. Call Lanco Insurance, 864-2629 3tfc

**Real Estate**  
**GEORGE MOELLER ESTATE.** Land for sale. 307 acres. 225 cultivated, 12 miles east of Haskell with mineral rights. Call G. J. Moeller. 6-9p

**COMPLETELY RESTORED** 75 year old 2 story, 5 bedroom, 2 full and 2 1/2 bath home. Every area is picture perfect. Just like new inside and out. The lot is 150x150 and is setting in a quiet neighborhood with a 6 ft. wood fence. Please call 864-3048 or 864-3191 after 4 p.m. 45tfc

**HOUSE FOR SALE:** 5 rooms and bath, corner lot, very close-in, has nice pecan trees, 607 N. 2nd, \$16,500.00. Contact Betty Berry, 1404 N. Av. H, Ph. 817-864-3122 evenings or 864-2434, days. 41tfc

**INCOME TAX SERVICE**  
\*\*\*\*\*  
**Jana Cullers**  
1106 N. Ave. L  
864-2386  
Haskell, Texas 6-9p

**FOR SALE**  
Beautiful 3 bedroom, 2 1/2 bath home, Native Stone & cedar structure. Double garage with opener and single attached carport. Hollywood fireplace, Jenn-Aire Range. Approx. 1900 sq. ft. Guest house has approx. 800 sq. ft., kitchen, single bath, 1 bedroom, large living dining combination. Both are total electric 1 with separate heat pump units, completely draped throughout, mini blinds on all windows. Existing conventional loan could possibly be assumed by a qualified buyer with a large equity payment. Located in a quiet subdivision with cul-de-sac. In Granbury, Texas. Direct inquiries to: **Benny W. Melton P.O. Box 454 Haskell, Texas 79521 Shown by appointment.** 5c

## REAL ESTATE

**Only 4 yrs. old, and like new, 3 bedroom, 2 bath, with formal living room and large den, large patio, also has a large detached art & craft bldg. Both house and bldg. are C/H/C on separate units. Well, located on 1/2 acre. Priced under \$60,000.**

**SOLED**  
Lovely old home in great location, 3 bedroom, 1 bath large rooms and ready to live in. 2nd House on So. side between N. and N. and N. 5th.

**Brick home just outside Rule located on 10 acres. A beautiful place to call home, and priced at \$32,700. Joe Smith Home.**

**Great Location! 3 bedroom, 2 bath, fenced yard, water well, double carport, many extras also has a detached building apartment 670 sq. ft. Ref. air/heat, with large kitchen cabinets, rest rooms. "A two in one package for under \$50,000."**

**10 acres 3 miles west of Haskell. Stock tank, barn and house all for \$15,000.**

**Lovely Brick Home on 5 acres just outside city limits, good storm cellar, good water well, beautiful trees. A good buy at \$41,000.**

**IN RULE. Nice 2 bedroom, new steel siding, storm windows, fenced yard, water well & storm cellar. 903 5th Street. \$20,000.**

**3 bdr, 2 bath 3 car garage, storm cellar on large lot. Ready to live in under \$40,000.**

**Large 3 bedroom, 2 bath on 3 lots in Goree. Priced too cheap \$15,000. Extra clean.**

**Clean 2 bedroom in Rule. Good location on corner lot. Ready to live in, fenced yard and carport. Reduced to \$8,500.**

**SOLED**  
Small little cottage on So. Ave. C. Clean: carport, cellar and water well.

**3 bedroom brick 2 bath, living room, dining area, den, storm cellar, fenced yard, carport, central air, storage, water well. Corner lot in North part of Haskell.**

**3 bedroom brick on corner lot, fenced yard, storage bldg. and carport on paved street and priced unbelievably low.**

**3 Bedroom stucco on large corner lot on N. Ave. F. Needs some work but priced right. Double carport, water well, large trees and storage.**

**3 Bedroom 2 bath brick in RULE. Central air, large trees, double carport. Water well, fenced yard, garden plot, patio. Good Location.**

**Furnished lake cabin at Veda's. Clean and ready to use. Boat house on a choice water front lot.**

**289 Acres, 1/2 minerals. This is a top producing, irrigated sand loam acreage with 7 wells, sprinkler system, booster pump, underground pipelines, located in North West Haskell County, approximately 4 miles East of O'Brien. Reduced to \$650.00 per acre.**

**Clean small lake cabin located at Vedas. Priced at only \$6,000.**

**SOLED**  
Clean 2 bedroom, large, corner lot with big trees. N. Ave. L.

**160 acre farm located just SE of Rule. A good buy.**

**Good investment property. Clean duplex with central air. Good carpet and appliances. This property will pay for itself in a few years.**

**Lake Property (Lakeshore Sites) 12x65, 2 bedroom, 1 bath with ref. air. Ready to use.**

**Large older house in RULE on choice corner lot. This would make a nice home with a little work at an exceptional low price.**

**Commercial Bldg. on Throckmorton Hwy. Only 1 1/2 blocks from square, approx. 2500 sq. ft. Good location with possibilities.**

**COMMERCIAL**  
Well constructed metal building, insulated, roll up doors, office, restrooms, 2 large corner lots like new condition. Greatly reduced price.

**Approximately 4 acres on Throckmorton Hwy. Part of land commercially fenced with base for heavy equipment. Will sell all or part.**

**IN KNOX CITY: Large 3 bedroom, 2 bath, fenced yard, fireplace, water well. Many extras. Shown by appointment only.**

**Commercial...one of Haskell's largest buildings, plenty of parking. Good location, greatly reduced price.**

**4 bedroom located on large corner lot. Utility room & double carport. A lot of house for the money.**

**Quality Built home on 3 acres located 3 miles So. of Haskell. Approx. 2526 sq. ft. living area. 3 bdr, 3 bath, sunken den with fireplace; game room. A beautiful house that could make you a beautiful home.**

**Rochester: A quality built brick home on small acreage located just west of Rochester. This lovely home has a fenced yard, water well, storage bldg., storm cellar, 2 car garage & double carport. You can't find a more quality home than this DRASTICALLY REDUCED!**

**3 Bedroom on N. 6th Clean older home with garage. Large lot and in a good location. Price reduced for fast sale.**

**Commercial Property on corner on 277 and South 11th.**

**3 Bedroom stucco, corner lot. Just So. of hospital. Clean home on N. 6th St. with many extras. Large shade trees, patio, water well, fenced yard, cent. air, storage, Great Location.**

**Spacious house on N. Av I. Clean and priced to sell.**

**OFFERED BY JOHNSON Real Estate 864-2951 HASKELL, TEXAS**

**LORAIN JOHNSON, BROKER**  
I am on call and ready to talk to you about your Real Estate at any time if you are interested in buying or selling please call me. I will try harder to please you.

**FOR SALE**  
Several good farms. Mostly owner financed. Some irrigated, some dry. Now is the time to invest in good farm land. Give us a call.

**Counts Real Estate 658-3211**

**FOR SALE**  
Comfortable two bedroom 1 bath Mobile Home, carpet, central H & A, Kitchen equipped, carport, water well with pump and fenced yard. Immediate possession. Price reduced.

**FARM FOR SALE, 140 acres all cultivation, South East of Weinert.**

**FARM FOR SALE, 220 acres on North East of Mattson, 202 cultivation.**

**LAKE CABIN FOR SALE, on Stamford Lake, nicely furnished, microwave, carpet and storage.**

**TWO BEDROOM 1 bath frame, on two lots. Commercial Lot on Throckmorton Highway.**

**Frances Arend Real Estate & Insurance**  
Mdicare Supplements  
**817-864-3880**  
**817-864-3156**

**FOR SALE**  
Nice 3 bdr home new aluminum siding. Corner lot. 8 large pecan trees 611 Central Avenue.

**Farm for sale, 290 acres, good heavy land in the Bunker Hill Community, 10 miles Northwest of Stamford.**

**2 bedroom house on 9th St.**

**2 bedroom home on corner lot. Water well. Pecan trees. Owner will finance. 701 Pawnee Av.**

**185 acre farm, 7 miles North of Rule, 170 acres in cultivation 3 five inch wells, some underground pipe. 10 acres coastal, 5 acres pasture with house well & pump 2" pipe lots. 160x25 barn, 1-20x12 barn, 1 grain storage, 3 quarter mile rolling system with 90 joints of pipe. 1/2 mineral.**

**120 acre farm 15 miles due south of Rule. All in cultivation, good heavy land. \$500.00 per acre. Priced to sell.**

**Large 3 bedroom brick, home on 150x300 ft. lot 1 block from school. Amity Ave.**

**3 bedroom home, 1 bath corner lot. Pawnee Ave.**

**40x140 Building on Large lot 160x300 on North 1st, Highway 380. Haskell.**

**Allison Real Estate**  
Rule, Texas  
**997-2561 or 997-2632** 46tfc

**FOR SALE**  
**OWNER SAYS SALE** Two bedroom 1 bath Mobile Home, microwave, carpet, central heat & air, water well with pump, carport on fenced lot.

**Northside two bedroom 1 bath frame, carpet, central heat & air, water well, on two lots.**

**A-FRAME lake cabin on Stamford Lake, nicely furnished, carpet, microwave, storage.**

**One-hundred forty acres North of Weinert.**

**Two-hundred-twenty acres near Mattson for sale.**

**Commercial lot on Throckmorton Highway.**

**Frances Arend Real Estate & Insurance**  
**817-864-3880**  
**817-864-3156** 6c

**For Sale**  
Brightly colored — attention getting — Open-Closed Signs for your office or business. Comes complete with changeable letters in black or red. Also includes a sign for counter top use. See at the Haskell Free Press.

**If you aren't satisfied with your Health Insurance call**  
**C.H. "Bud" Herren**  
**864-3322 or 864-3087**

**Little Kritters**  
Going Out of Business  
**SALE**  
Still in progress!  
Lots of Goodies left  
Fixtures For Sale 6c

**Good Used Color TV's, Stereos & Washer/Dryers**  
**Anderson Tire Co.**  
206 S. Av E/Phone 864-2900

**Medicare Supplement Insurance**  
Top rated Plan by Consumer Reports  
**Final Expense Insurance**  
Level premium-Increasing Benefits  
Written Ages 45-85  
**Hospitalization, Individual or Group.**  
Representing  
Aetna  
Travelers  
Fireman's Fund  
**Hess Hartsfield**  
864-2665 44tfc

**Buddy Tibbets Construction**  
All phases of remodeling & new construction  
Rule, Texas  
997-2531 50tfc

**SELLING HASKELL FOR OVER 25 YEARS**

**Hartsfield Realty**  
South Side of Square  
**864-2665**

**BUYING OR SELLING A HOME OR BUSINESS.** We have skilled realtors to help you in every way. From a market analysis to the closing. Over 25 years selling Haskell County.

**FOR RETIRED PEOPLE.** Ideal location within walking distance to downtown stores, banks, churches, corner lot, remodeled interior, 3 bdr, with numerous built-ins, central H/C well insulated.

**EXCELLENT COMMERCIAL BUILDING SITE.** 416 ft. frontage on Highway 277 South with or without small building.

**SUPER LOCATION** This older home is on a beautiful corner lot close in. Good fixer upper or ideal building location. Reduced.

**7.9 ACRES ADJOINING CITY LIMITS.** Has almost new 3 bdr, 2 bath B-V dwelling, with 32x40 garage and shop and good water well will sell with one acre or all.

**3 Bdr with new siding** near elementary school range, refrigerator and new refrigerated A/C, good Storm Cellar.

**Two years old 3 bdr. frame, one bath on 2 lots. Large storage bldg.**

**CORNER LOT 2 bdr on small lot 1 block N. of M-System. Good storm cellar. \$20,000.00.**

**UNBELIEVEABLE BUY.** Extra clean 3 bedroom, 1 1/2 bath, with large family, dining and kitchen combination with curved bar and kitchen builtins. Has large fireplace, central H/C, 6 inches of insulation, one car attached garage and two car detached garage. Large storm cellar and water well in fenced backyard. Located on approximately 2 acres, with small barn and lots. Several pecan and shade trees. Located in Sagerton.

**FOR RENT**  
Office bldg. just off square. Refinish to suit.

**RULE**  
CLOSE TO SCHOOL in Rule. Extra nice 3 bdr 2 baths with living room, den, pantry, kitchen builtins, lots of trees & good well.

**ROCHESTER**  
1 bedroom on nice lot \$1250.00.

**Hess Hartsfield, Broker 864-2004**  
**Joe Bob King 864-2993**  
**Linda King 864-2993**  
**Dorothy Hartsfield 864-2069**

**Baldwin Electric**  
1508 N. Ave. E — Haskell

**817-864-8055 or 915-773-2862**  
after 6 p.m. — 817-864-8926  
No Charge for estimates

**Complete Electrical Service—**  
Jerry Baldwin, Owner  
• Commercial • New Construction  
• Industrial • Rewiring  
• Residential • Repairs

## HELP-HELP-HELP

You help us to not have to move these sweeps and we will help you with the prices.

**J.D. 6" chisel sweeps — \$3<sup>50</sup> each**  
**24" Chisel Sweeps — \$14<sup>50</sup> each**  
**24" Planter Sweeps — \$20<sup>00</sup> each**  
**26" Planter Sweeps — \$21<sup>00</sup> each**  
While Supply Lasts

**Hale Farm Supply**



1202 N. Ave E  
Haskell, Texas  
Phone 864-3763  
Open 8 a.m.-8 p.m.  
Sun. 8 a.m.-7 p.m.

Specials Good Thru Sunday

# Modern Way has Sweet Meal Deals in store for you!



**DOUBLE COUPONS**  
each TUESDAY & WEDNESDAY  
at Modern Way Food Store

- ✓ We will redeem your manufacturer's "Cents Off" coupons for double their value, up to \$1.00, when product is purchased.
- ✓ We will double only one coupon per like item, all others face value.
- ✓ Limit one coupon per item.
- ✓ Coupon not to exceed value of the item.
- ✓ This policy does not include Free coupons, cigarettes or tobacco coupons or refund coupons.
- ✓ Offer good for limited time only.

**WE GIVE & REDEEM 3-STAR COUPONS, DOUBLE ON TUESDAY & WEDNESDAY**



Lean Family Pack

**Ground Beef** **\$1.09** lb  
(3 lbs or more)

U.S.D.A. Choice Heavy Beef Boneless

**Rib-Eye Steak** **\$3.49** lb

Boneless

**Arm Swiss Steak** **\$1.99** lb

Boneless

**Shoulder Arm Roast** **\$1.79** lb

Happy Valentine's Day

USDA CHOICE GRAIN FED HEAVY BEEF BONELESS

**BRISKET** **99¢** lb

VAC PAC

U.S.D.A. Grade "A" Shurfresh

**Turkey Hens** **55¢** lb

Pilgrim's Pride Split

**Fryer Breast** **\$1.29** lb

Pilgrim's Pride Fryer

**Thigh or Drumsticks** **99¢** lb

Shurfresh

**Meat Franks** **79¢** 12 oz pkg

Shenandoah

**Turkey Franks** **79¢** 1 lb pkg

Boneless

**Trimmed Brisket** **\$1.68** halves lb

**\$1.58** whole lb

Silver Spur Slab

**Sliced Bacon** **\$1.49** lb

Family Pack

**Pork Chops** **\$1.58** lb

Breakfast Thin

**Pork Chops** **\$2.19** lb

Loin Cut

**Pork Chops** **\$1.99** lb

Del Monte, Cut or French Style

**Green Beans** 16 oz **48¢**

Del Monte

**Golden Corn** 17 oz **48¢**

Del Monte

**Leaf Spinach** 16 oz **48¢**

Del Monte

**Sweet Peas** 17 oz **48¢**

Del Monte

**New Potatoes** 16 oz **48¢**

Pillsbury

**Flour** 5 lb bag **99¢**

Betty Crocker

**Cake Mixes** 18 1/2 oz **89¢**

Van Camp

**Pork & Beans** 3 16 oz cans **\$1.00**

Shurfine Macaroni & Cheese

**Dinners** 7.25 oz **29¢**

O'Grady

**Potato Chips** 1-lb **\$1.59**

Yoplait

**Yogurt** 2 6 oz size **\$1.00**

Pillsbury

**Biscuits** 4 7.5 oz can **79¢**

Super Savings

**WOLF BRAND CHILI** **99¢** 19 oz CAN LIMIT 1

REG./GEL 20° OFF

**COLGATE PUMP** **99¢** 4.5 OZ. SIZE

SHURFINE ASSORTED

**TOILET TISSUE** **68¢** 4 ROLL PKG. LIMIT 1 WITH 10¢ OR MORE PURCHASE

WE GLADLY ACCEPT FOOD STAMPS

PRICE SAVER MARGARINE 1 LB. PKG.

SET A BEAUTIFUL NEW TABLE OF GENUINE STONWARE

**5-Pc. Place Setting** **\$3.99**

With 15¢ in Cash Register Tapes. See Store Display For Details.

150 REGISTER TAPE BONUS COUPON

**FOUR SEASONS** This coupon is worth 15¢ in Cash Register Tapes towards your first BONUS 5-PIECE PLACE SETTING. LIMIT ONE COUPON PER FAMILY.

"AFFILIATED'S SPECIAL PRICES ARE LOWER OVERALL... WEEK IN & WEEK OUT!"

**MINUTE MAID ORANGE JUICE** **99¢** 12 OZ. REG. COUNTRY 10 OZ. REDUCED ACID CAN LIMIT 4

**Tab, Mr. Pibb** All varieties 2-liter bottle **\$1.09**

**7-Up, Coca Cola**

Del Monte

**Tomato Sauce** 4 8 oz cans **\$1.09**

Del Monte

**Catsup** 32 oz **\$1.09**

Del Monte Peeled, Stewed, Italian

**Tomatoes** 14.5 oz can **59¢**

Comstock Cherry

**Pie Filling** 21 oz **\$1.39**

Shurfine

**Strawberry Preserves** 18 oz **\$1.49**

Snuggle

**Fabric Softener** 64 oz **\$1.89**

Shurfine

**Tomato Soup** 4 10.75 oz cans **\$1.89**

Price Saver

**Picante Sauce** 24 oz **\$1.89**

Ore-Ida Frozen

**Cob Corn** 4-ear pkg **\$1.39**

Patio Frozen

**Mexican Dinners** 13-14 oz **\$1.19**

Ashburn's

**Ice Cream** 1/2 gal **\$2.39**

Chicken of the Sea

**Tuna** 6 1/2 oz can **69¢**

Shurfresh

**Low Fat Milk** 1/2 gal **99¢**

We're proud of our produce department

U.S. #1 Russet

**Potatoes** **89¢** 10 lb bag

Texas Juice

**Oranges** 5-lb bag **\$1.79**

Super Select

**Cucumbers** 4 for **\$1.00**

Red

**Grapes** 69¢ lb

Chilean

**Nectarines** 79¢ lb

**Jalapeno Hot Peppers** 79¢ lb

Jumbo

**Tangerines** 59¢ lb

Large

**Cauliflower** 99¢ hd

Red Delicious

**Apples** 49¢ lb

Purple Top

**Turnips** 49¢ lb

3 STAR

**SHURFRESH HOMO MILK** 1/2 GAL **59¢**

3 STAR

**SHURFRESH MEDIUM EGGS** DOZEN **19¢**

3 STAR

**SHURFRESH BREAD** 1 1/2 lb. LOAF **9¢**

3 STAR

**PRICE SAVER FLOUR** 5 lb. **29¢**

3 STAR

**SHURFINE BLEACH** 1 GAL **39¢**

3 STAR

**SHURFINE TUNA** 6 1/2 OZ. CAN **29¢**