

Vo  
must be  
registered

Unregistered voters wishing to vote in the upcoming elections must do so 30 days prior to the elections in order to be eligible, says Bobbye Collins, county tax assessor-collector.

This group includes new residents of the county, newly eligible citizens who have reached their 18th birthdays or who will be 18 on or before the election and previous voters who have allowed their registrations to lapse.

New voters may register prior to their 18th birthdays as long as they will be 18 on or before the election.

The first local elections in Haskell will be Saturday, April 5, when two members of the Haskell Independent School District's Board of Trustees and the mayor and two council members for the City of Haskell will be elected.

The county-wide Democratic primary will be Saturday, May 3.

As of this week, the assessor-collector's office showed 4,722 registered voters in Haskell County, but Mrs. Collins said this number will change soon when voters' records are brought up to date.

## Cemetery fund directors hold annual meet

Annual meeting of the directors of the Willow Cemetery Endowment Trust was conducted Jan. 14.

Directors noted that a condensed statement of the Endowment Trust reflects assets of \$240,028.50. This money, which is principal, can only be used for investment purposes and the interest from such investments is used by the Haskell Cemetery Assn. for the upkeep of the Haskell and Willow cemeteries.

Directors of the Willow Cemetery Endowment Trust are Buford Cox, B.C. Chapman, C.O. Holt, C.G. Burson Jr., Ira Hester, Charles Chapman, Harvey Simmons, George Fouts and Wallace Cox Jr.

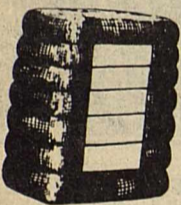

## HASKELL COUNTY GIN REPORT

By Max Stapleton  
County Extension Agent  
January 20, 1986

Haskell	
Farmers Co-op Gin . . . . .	6538 Final
Haskell Co-op Gin . . . . .	12,610 Final
K & G Gin . . . . .	2561 Final
<b>Rochester</b>	
Farmers Co-op Gin . . . . .	8686
<b>Rule</b>	
Rule Co-op Gin . . . . .	10,000
Denson Gin . . . . .	6578 Final
<b>O'Brien</b>	
O'Brien Gin . . . . .	9505
<b>Weinert</b>	
Paymaster Gin . . . . .	7987 Final
Weinert Gin . . . . .	8314 Final
<b>Total</b> . . . . .	72,779

## Flashback

There was a building boom in Haskell in 1921.

The Christian Church's new 60-90 foot building, erected at a cost of \$25,000, provided the largest assembly room in the county.

A new high school building was constructed at a cost of \$38,000.

The City issued bonds for \$30,000 to pay for its share of the paving of the square, and \$20,000 for enlarging the water mains around the square.

At one time in 1921, more than \$180,000 in construction was going on.

Many items of Haskell County history will be included in the centennial issue of the *Haskell Free Press* in June. If you know of something which should be included, please let us know.

Haskell National  
promotes three

...Page 1

Maidens ride atop  
district standings

...Page 5

59 contributors  
to Bloodmobile

...Page 8

# THE HASKELL FREE PRESS

30¢

Including Tax

VOL. 100—NO. 4

HASKELL, TEXAS 79521, JANUARY 23, 1986

16 Pages—2 Sections



## COOKIE SALE

Brownies Kelli Kay Cunningham, left, and Mary Kay Watson are among a group of Haskell Girl Scouts now taking orders for Girl Scout cookies. Orders may be placed until Jan. 28. Payment is due on delivery of the cookies in early March.

## Girl Scout cookie sale gets underway

Haskell Girl Scouts began their annual Cookie Sale last Wednesday.

Members of the local units will take orders for cookies until Jan. 28. Cookies will be received the first week in March. Payment is due upon delivery. The cookies are priced at \$2 per box.

Seven flavors of cookies are being offered: peanut butter patties, shortbread, chocolate chip, peanut

butter sandwiches, lemon pastry creme, caramel deLite and thin mints.

Girls selling the cookies may earn awards, ranging from patches to camping trips.

Money made from the cookie sale is used to support the West Texas Girl Scout Council's camp program and service center. A portion is kept by local troops for their activities.

## Mayor seeks re-election

Haskell Mayor Abe Turner filed for re-election to a second term Tuesday and Councilman Larry Gilliam announced he would not be a candidate for re-election.

Councilman Kenny Watson, whose seat on the Council also is up for election, told the *Free Press* he has not decided whether he will seek re-election.

The filing period for the April 5 election opened Monday and will remain open until 5 p.m. Feb. 9.



## TALKS TAXES

Gary Jay of Abilene, left, district manager for H&R Block, visited last week with Evelyn Cobb, co-owner of the Haskell branch of the company. Jay addressed members of the Haskell Lions Club last Tuesday, pointing out some of the changes in income tax laws.

## Junior livestock show set for Friday, Saturday

Judging of poultry, rabbits and sheep will kick off the annual Haskell County Junior Livestock Show here Friday. Judging of those entries will begin at 4 p.m. Friday.

Following the sheep judging, at approximately 6:30 p.m., the swine entries will be judged.

The beef show is scheduled to begin at 9 a.m. Saturday with the annual sale set to begin at 1:30 Saturday afternoon.

Immediately preceding the sale will be a dedication ceremony of the new building at the fairgrounds. The building was completed last fall as a memorial to the late C.A. Thomas, one of the chief promoters of the annual livestock show. County Judge B.O. Roberson will preside over the dedication ceremonies which the public is invited to attend.

All FFA and 4-H students of Haskell County, including those in the schools in Haskell, Rule, Rochester, Paint Creek and Weinert, are eligible to compete in the livestock show. Haskell vocational agriculture instructor Duane Gilly said that 300 to 350 students would enter animals in the show.

Consigned to Saturday after-

noon's sale will be 36 hogs, 25 lambs, 16 steers, five pens of broiler chickens and five pens of fryer rabbits.

Last year's sale and premium contributions netted county youngsters a little more than

\$37,000, Gilly said. He said he hopes that this year's sale will be as good or better.

Members of the Livestock Assn. will cook and serve hamburgers, along with other concessions, throughout the two-day event.

## Don't dump ashes in city dumpsters!

Haskell residents should not dump ashes from their fireplaces in the city's dumpsters, City Administrator Robert Baker said Tuesday.

Baker said that on two recent occasions, city trucks have caught fire when ashes were dumped in with other trash.

"Neither incident was serious," said the administrator, "but we're afraid the next one might be."

## Vic Lowry retires as game warden

Vic Lowry retired Jan. 1 after 31 years of service to the Texas Parks and Wildlife Dept.

After completing game warden studies at Texas A&M University in the mid-50s, Lowry and his family moved from Quanah to Jayton where he served as game warden for Kent, Stonewall, Garza and Haskell counties.

In 1963, he was assigned to Knox City where he has worked Knox, King and Cottle counties for the past 22 years.

District employees honored Lowry and his wife, Norma, with a retirement party Jan. 5. He was presented a commemorative plaque and Mrs. Lowry was presented a silver compact and a Texas-shaped gold nugget.

Lowry said he had enjoyed his job and the years he had spent enforcing the game laws. He said he had never taken promotions which have been offered because he did not want a desk job. He said he loved the outdoors and working with landowners too much to leave for the big city.

Lowry has one case pending in court. After this is resolved, he said he would be turning his thoughts to spending more time with his family,



Vic Lowry

traveling and farming his 130-acre farm north of Knox City.

Mr. and Mrs. Lowry's daughter, Vickie Josselet, her husband Danny and their children, Cody 9, and Ember 7, live in Haskell. Danny is a farmer and Vickie operates Josselet's Little Kritters.

## Rep. Perry announces for re-election

State Representative Rick Perry of Haskell has announced his filing with the state democratic party for re-election to the 64th Legislative District.

A Democrat, Perry currently serves on the Agriculture and Livestock Committee and the Energy Committee.

District 64 consists of Callahan, Haskell, Hood, Palo Pinto, Shackelford, Stephens, Throckmorton and Young counties.

A fund-raiser for Perry is scheduled for Feb. 10 at the Civic Center in Haskell beginning at 6:30 p.m. Speaker of the House Gib Lewis will head a group of Texas legislators expected to attend.

Tickets to the fund-raiser are available from various supporters of Perry. They also will be available at the Civic Center on the evening of the event.

## Income tax laws presented to Lions

Lions Club members last Tuesday were brought up to date on new federal income tax laws by an official of H&R Block, the nation's largest income tax preparer.

Gary Jay of Abilene, district manager for H&R Block, explained that the most notable change in this year's regulations has to do with charitable contribution allowances for taxpayers who do not itemize their deductions.

For the first time this year, Jay said those who do not itemize can still deduct one-half of their charitable contributions. There is a line on the 1040 form to report this deduction.

Another significant change this year is the four-percent inflation index allowance for exemptions. As

a result of this, each dependent is granted a \$1,040 deduction instead of \$1,000.

Also being allowed this year is a medical exemption for a non-custodial parent. A divorced or separated parent who pays the medical expenses of a child which lives with the other parent is entitled to deduct those expenses, unless this right is signed away to the custodial parent.

Jay said that travel expenses for medical and charitable functions will be computed at 12 cents a mile, up from the 9 cents which has been allowed.

The H&R Block official was in Haskell visiting with Evelyn Cobb, co-owner of the Haskell branch of the company.

# Church has big plans

## Haskell Baptists participate in conference

Three leaders of the First Baptist Church of Haskell were among 23,000 Texas Baptists who gathered in Fort Worth Monday, Tuesday and Wednesday to set the stage for spiritual awakening and a goal of 100,000 baptisms in 1986.

The Rev. James Densman, Ford Cole and Dan Griffith represented the Haskell church.

The annual Texas Baptist Evangelism Conference served as a launching pad for Good News America Simultaneous Revival in churches in 1986, the year Texas

Baptists celebrate their first century of organized mission work in the state.

"With a goal to baptize 100,000 people in 1986 and our Mission Texas emphasis to begin 2,000 new churches in the state by 1990, we had our greatest evangelism conference in history," said Carlos McLeod, director of evangelism for the 2.3 million member Baptist General Convention of Texas.

Texas Baptist have a theme of "18 percent equals 100,000" for their baptism goal. Each church was

encouraged to set a baptism goal equivalent to 18 percent of its average Sunday School attendance.

Key speakers for the three-day conference included, Comedian Jerry Clower, Yazoo City, Miss.; Charles Stanley of Atlanta, Ga., president of the Southern Baptist Convention; Evangelist Jesse Hendley of Atlanta, Ga.; Robert Coleman of Trinity Evangelical School, Deerfield, Ill.; Ralph Smith, pastor of Hyde Park Church, Austin;

Also, Ravi Zacharias, president of Ravi Zacharias International Ministries, Tucker, Ga.; Evangelist Junior Hill of Hartselle, Ala.; Joel Gregory, pastor of Travis Avenue Church, Fort Worth; Robert Hamblin of the Evangelism Division of the Southern Baptist Home Mission Board; John Sullivan, pastor of Broadmoor Church, Shreveport, La.; and Daniel Vestal, pastor of First Church, Midland.

# Windbreaks provide numerous benefits

**By Paula Verden**  
[Paula Verden is the extension entomologist for Haskell, Fisher, Jones, Kent and Stonewall counties.]

Windbreaks can help reduce heating and cooling costs in buildings, reduce soil erosion, reduce damage to crops, provide shelter for livestock and improve habitat for wildlife. However, windbreaks that are not planned and maintained properly can also provide an excellent habitat for the overwintering of boll weevils.

Boll weevils overwinter under as little as 0.5 inches of broadleaf litter. Shrubs and evergreens may trap broadleaf litter providing a favorable overwintering habitat. To keep accumulation of litter at a low level, control of the litter must be planned prior to the planting of the windbreak.

Trees and shrubs in the windbreak should be spaced so a tractor or other equipment might be used to destroy the litter. Litter maintenance will be needed each

year in windbreaks that contain both evergreen and broadleaf trees. Where evergreens are used exclusively the litter trapped beneath the tree should be inspected periodically to determine if litter blown into the windbreak is accumulating.

The windbreak must be pruned to permit passage of equipment and prevent trapping of leaf litter. Excessive pruning could destroy the effectiveness of the windbreak.

Carefully planning the windbreak will greatly reduce the level of maintenance required to keep litter accumulation and the overwintering of boll weevils at a minimum. As the windbreak matures more maintenance will be required.

If you are planning to develop a windbreak, a publication, "Windbreak Management to Reduce Overwintering Boll Weevil Habitat" is available at your County Extension Agent's office; or you may contact me, at P.O. Box 27; Roby, TX 79543, or call (915) 776-2706.

# Church plans B-B-Q Saturday to honor pastor

The Young Adult Choir of the Greater Independent Baptist Church will sponsor a barbecue plate lunch Saturday.

The barbecue will begin at 11 a.m. at the church, 300 North Ave. C. Cost will be \$3.50 per plate.

The barbecue is being held as an appreciation to the pastor and his wife, the Rev. and Mrs. Floyd Chenault, said Karen Johnson, choir president.

# Market holds steady during cattle auction

**By Carl Fore**

The market at Haskell Livestock Auction was steady on a run of 1,066 head of cattle at its sale Saturday.

There were 107 consigners at Saturdays' sale.

Butcher calves: choice, 50-55; good, 50-55; standard, 40-45; rannies, 35-40.

Cows: fat, 30-36; cutters, 33-38; canners, 28-33; stockers, 35-42.

Bulls: bologna 45-50; stockers, 45-55; utility, 40-46.

Stocker Steer Calves: choice, 70-84; good, 65-70; medium, 60-65; common, 55-60.

Stocker Heifer Calves: choice, 55-65; good, 50-55; medium, 45-50; common, 40-45.

Feeder Steer Yearlings: choice, 58-65; good, 54-58; medium, 50-54; common, 45-50.

Feeder Heifer Yearlings: choice, 53-57; good, 48-53; medium, 43-48; common, 38-43.

Cows & calves: good, 450-550; plain, 350-450.

# FB delegates

Texas Farm Bureau, the largest state Farm Bureau in the nation with 318,050 member families, will send 22 voting delegates to the 67th annual meeting of the American Farm Bureau Federation in Atlanta Jan. 12-16.

The voting delegates are comprised of the TFB Board of Directors, several past directors and other TFB leaders.

# Dance

Sons of Hermann will sponsor a dance Friday night at Irby Hall, beginning at 8 p.m. Rowland Smith will be playing. Members and guests are invited.

# Teachers to attend workshop in Abilene

A group of teachers from Haskell County will be among more than 60,000 members of the Texas State Teachers Assn. attending workshops this weekend and next to review skills to be tested by the Texas Examination for Current Administrators and Teachers (TECAT).

The test is scheduled to be given to all currently employed professional educators March 10.

Local teachers will attend a workshop in Abilene Saturday afternoon. The workshop begins at 2 p.m. at the Region XIV Education Service Center.

TSTA President Charles Beard said the workshops and preparations for them have been a massive effort on the part of TSTA and NEA.

The workshops will feature a pre-test to determine each individual's strengths and weaknesses, followed by test taking strategies and reading, writing and composition exercises. Following the review section, participants will take a post-test to assure that all materials have been sufficiently covered.

The workshops were designed by staff of TSTA, the National

Education Association and the Center for the Study of Testing, Evaluation and Educational Policy at Boston College, a nationally acclaimed testing firm contracted by NEA and TSTA.

The Boston College Center was established in 1980 to meet measurement, research and evaluation needs of government agencies private foundations and private corporations.

Beard said the TSTA tests to be given at the workshops will very closely resemble the actual tests administered by the Texas Education Agency because the Boston College Center has extensive experience in analyzing the testing methods of IOX Assessments, the firm contracted to design the TECAT test.

The Boston College Center's contributions to the TSTA workshops were headed by Dr. George F. Madaus, director of the Center and author of ten books on testing.

"Our goal in these workshops is to make certain that every TSTA member passes the TECAT exam, provided the courts do not take action on our lawsuit to block the administration of the test," President Beard said.

One Hour Photo Service offered on Film Developing & Prints  
Latest Equipment - Competitive Prices

**\$1.00 off**  
On Processing, per roll with Coupon  
Offer Good Thru January 29

Kodak and Fuji Film For Sale  
Phone 864-2951

## Johnson's Kis Photo

OWNED & OPERATED BY LORRAINE & BOBBIE JOHNSON  
West Side of Square - Haskell

\*\*\*\*\*

January 23, 24 & 25

2 liter	<b>\$1 19</b>
<b>Coca Cola</b>	
Giant Box	<b>\$1 99</b>
<b>Tide</b>	
Campbell, can	<b>29¢</b>
<b>Tomato Soup</b>	
Generic, 4 roll pack	<b>79¢</b>
<b>Bathroom Tissue</b>	

**Buster's Drive-In**

\*\*\*\*\*

# GOODYEAR RADIAL SALE

Don't miss these sale prices on one of Goodyear's most popular steel belted radials!

## \$29.95

P155/80R13 Whitewall  
No Trade Needed

Sale Ends Saturday, Feb. 1



Whitewall Size	SALE PRICE	Whitewall Size	SALE PRICE
P175/80R13	\$55.50	P225/75R14	\$75.15
P175/75R14	\$56.50	P205/75R15	\$70.40
P185/75R14	\$61.35	P215/75R15	\$73.55
P195/75R14	\$63.95	P235/75R15	\$79.95
P215/75R14	\$71.55		

\* Gas-saving radial ply construction  
\* The strength and durability of steel cord belts  
\* Smooth-riding body plies of polyester cord  
\* Rib count and tread design vary with tire size

## TEXAS TRAILS

LONE STAR STATE HISTORY by DAN BROWN

\*\*\*\*\*

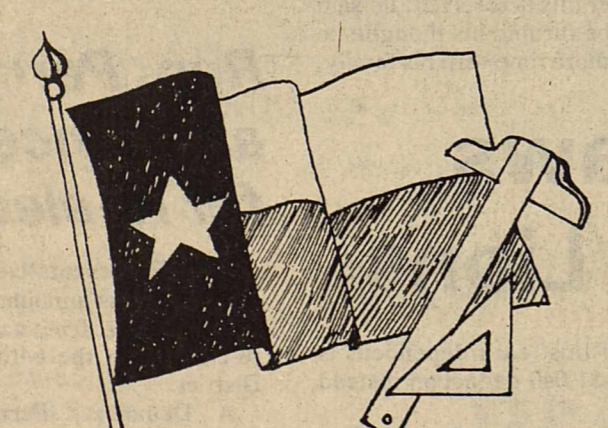

TEN DOLLARS FOR A FLAG . . .

When Mexican General Santa Anna was captured after the Battle of San Jacinto, he taunted his captors with this statement, "Texas claims to have a government, but you do not even have a flag." True, the Lone Star flag we know today was not accepted until January 25, 1839. Dr. Charles Stewart designed the flag. Austin artist Peter Krag drew the official design. Krag was paid \$10 for the flag drawing.

# HASKELL NATIONAL BANK

864-2631 • 601 N. First  
Haskell, Texas • Member F.D.I.C.

### POPULAR BIAS PLY

Power Streak II  
**\$32.00**

A78-13 Whitewall. With old tire.

Whitewall Size	Everyday Low Price With old tire.	Whitewall Size	Everyday Low Price With old tire.
B78-13	\$33.40	H78-14	\$46.55
C78-14	\$35.75	E78-15	\$39.35
D78-14	\$36.95	F78-15	\$41.75
E78-14	\$37.80	G78-15	\$44.90
F78-14	\$40.15	H78-15	\$47.25
G78-14	\$43.70	L78-15	\$49.60

### BIAS BELTED FAVORITE

Cushion Belt Polyglas  
**\$35.75**

B78-13 Whitewall. With old tire.

Whitewall Size	Everyday Low Price With old tire.	Whitewall Size	Everyday Low Price With old tire.
D78-14	\$40.55	H78-14	\$51.30
E78-14	\$41.75	G78-15	\$49.60
F78-14	\$45.35	H78-15	\$51.95
G78-14	\$48.90	L78-15	\$54.35

## GOODYEAR

DO YOURSELF A FAVOR, GO TO GOODYEAR

7 GOOD REASONS TO SHOP WITH US

- Your satisfaction is our top priority
- More locations for your convenience
- Personal tire-buying assistance
- Full selection of America's favorite tires
- State-of-the-art service for your car or light truck
- Service for all of Goodyear's National Accounts
- Quick credit with The Silver Card by Citibank



**90 DAYS** THE SILVER CARD SAME AS CASH!

Get Quick Credit with The Silver Card™ from Citibank and take 90 days to pay, same as cash! (Not available at some locations.) You may also use these other ways to buy American Express • Carte Blanche • Diners Club • MasterCard • Visa

RAIN CHECK - If we sell out of your size we will issue you a rain check, assuring future delivery at the advertised price.

PRICES, LIMITED WARRANTIES AND CREDIT TERMS SHOWN ARE AVAILABLE AT GOODYEAR AUTO SERVICE CENTERS. SEE ANY OF THE BELOW LISTED INDEPENDENT DEALERS FOR THEIR COMPETITIVE PRICES, WARRANTIES AND CREDIT TERMS. AUTO SERVICES NOT AVAILABLE AT STARRED LOCATIONS.

### Wheel Alignment

**\$19.95** Set front or rear wheel caster, camber, and toe on cars with adjustable suspension. Chevettes, light trucks, and cars requiring MacPherson Strut correction extra.

### Disc Brake Service

**\$59.95** If semi-metallic disc pads are required, add \$14.

New front disc pads, repack front wheel bearings resurface front rotors. Conventional rear-wheel drive vehicles. Prices vary for front wheel drive. Caliper overhaul \$19 each if needed. Hydraulic service will be recommended if needed for safe vehicle operation.

### Wheel Balancing

**\$5.00** Per wheel

Corrects shakes and shimmy, improves tire life, promotes long, even treadwear. Balanced electronically, weights added as needed.

# Anderson Tire Co.

206 S. Av E Phone 864-2900

# GOODYEAR

### Program held by homemakers

Gayla Nanny and Ruby Turner of Wigman Crafts presented a program on basketmaking at the Jan. 13 meeting of the Haskell Young Homemakers.

Each member of the group had an opportunity to try her hand at basketmaking.

Secret pal gifts were exchanged. Katie Hopper won the door prize.

Hostesses were Floradean Cockerell and Sue Anderson.

Mayree Hollis of the Depot will present the program at the next meeting Feb. 10 at 7 p.m. at the Homemaking Cottage.

### BIRTHS

Mr. and Mrs. Michael Ray Bufkin of Benjamin, announce the arrival of their daughter, Ashley Nicole Bufkin, born January 10, 1986 at Haskell Memorial Hospital, weighing 7 lbs. 4 oz.



Marilu McCauley and Rolland Craig Farnham

## Marilu McCauley to marry April 12

April 12 has been chosen as the wedding date for Marilu McCauley of Lewisville and Rolland Craig Farnham III of Chicago.

Miss McCauley is the daughter of Mr. and Mrs. Charles McCauley of Haskell. Farnham is the son of Mr. and Mrs. Rolland Craig Farnham Jr. of Pittsburg, Pa.

The wedding will be at the First Presbyterian Church of Lewisville. A reception will follow at the DFW Airport Hilton.

Miss McCauley is a 1973 graduate of Haskell High School. She holds a bachelor's degree in elementary education and a

master's in early childhood education from North Texas State University in Denton. She has been employed for the past 10 years with the Lewisville Independent School district where she serves as a kindergarten teacher at J.W. Degan Elementary School. She has been named "Outstanding Faculty Member," "Terrific Teacher" by the PTA and "Child Care Teacher of the Year."

The groom-to-be is a graduate of North Allegheny High School in Pittsburgh and has a bachelor's degree in business administration from Thiel College in Greenville, Pa. He has been employed for 10 years with Commercial Shearing, Inc., of Chicago.

### Hospital Notes

Visiting hours at Haskell Memorial Hospital are 2 to 4 p.m. and 7 to 8:30 in the evening. No visiting hours in the morning. No children under 14.

#### ADMISSIONS

MEDICAL: Olive Quattlebaum, Haskell; Lizzie Letz, Haskell; Thelma Perry, Haskell.

#### DISMISSALS

Curtis Tidwell, Jean Elliott, Harvey Medford, Leatho Flippo, Wanda Lees, Mary Camp, Karen Neal, Dorothy Pitman, Iva Plamer, C.V. Schwartz.

### Mrs. Robertson hosts homemakers

Members of the Josselet Extension Home Makers Club held their first meeting of the new year in the home of Mrs. Mildred Robertson.

New yearbooks were filled out and the president, Retha Mullins, appointed all club committees for the year.

Delicious refreshments were served by the hostesses to 12 regular club members and one new member. Mrs. Margaret Jones was a guest.

The February club meeting will be in the home of Mrs. J.L. Toliver.

Assorted color coding labels. These self sticking colored labels come in a package of 4 bright colors. Ideal for shower invitations or home color coding projects. *Haskell Free Press.*

### HASKELL Lunch Menu

January 27-31 Monday

Pizza  
Corn  
Tossed Salad  
Pears  
Peanut Butter & Crackers  
Milk

#### Tuesday

Roast Beef & Gravy  
Creamed Potatoes  
Green Beans  
Hot Rolls & Butter  
Brownies  
Milk

#### Wednesday

Cheeseburgers  
Lettuce, Tomatoes,  
Pickles & Onions  
French Fries & Catsup  
Sliced Peaches  
Milk

#### Thursday

Fish Portions  
Pinto Beans  
Grated Cheese  
Spinach  
Ice Box Cookies  
Corn Bread & Butter  
Milk

#### Friday

Chili Dogs  
Grated Cheese  
Tater Tots & Catsup  
Mixed Fruit  
Milk

#### BREAKFAST

##### Monday

Orange Juice  
Cereal  
Milk

##### Tuesday

Grape Juice  
Buttered Toast  
Milk

##### Wednesday

Apple Juice  
Biscuit, Butter & Honey  
Milk

##### Thursday

Fruit Juice  
Malt-O-Meal  
Toast  
Milk

##### Friday

Fruit Juice  
Pancakes & Syrup  
Milk

### Teen pageant applications available

Applications are now being accepted from girls 13 through 19 for the Miss Texas U.S. Teen Pageant.

The Texas winner will receive \$250 in cash, a one-year scholarship, all expense-paid trip to the national pageant, including airfare, a watch, diamond pendant, color portrait, tiara, baner, trophy and a host of gifts and products.

In addition to the state title, awards will be given in leadership, friendship, and photogenic categories.

The Texas pageant will be held at the Amfac Hotel in Dallas. Judging is based on poise, personality, and school and community involvement.

For further information, contact Carole Clements, National Director, Miss U.S. Teen Pageant, P.O. Box 1229, Auburn, Al 36830, or call (205) 745-6875.

## Book explains garden techniques

As anyone who has ever tried it knows, vegetable gardening in Texas can be either a very frustrating or a very rewarding experience.

This success or failure depends on a combination of many factors, ranging from how you prepare your

garden soil to the infamous and unpredictable Texas weather.

In *The Vegetable Book: A Texan's Guide to Gardening*, Dr. Sam Cotner explains how to minimize the obstacles to good gardening and maximize the chances for producing a bumper crop of vegetables.

Dr. Cotner covers 31 major and 15 minor vegetable crops individually, giving precise information on how to prepare the soil, plant, care for the harvest each vegetable. He emphasizes that planting at the right time and using varieties that are well-adapted to Texas are of paramount importance to successful gardening.

*The Vegetable Book* also contains 20 easy-to-use appendices, which offer basic "how-to" information on many aspects of gardening, including how to adjust your soil's pH level, how to grow transplants, build your own cold-frames and control garden pests.

Color photos of each vegetable and numerous illustrations help make the book a useful and enjoyable gardening tool. The book is available at garden centers and bookstores or send \$26.95 plus \$1.38 tax to TG Press, P.O. Box 9005, Waco, TX 76714.

### President hostess to Weinert club

The Weinert Home Extension Club met Tuesday, Jan. 7, in the home of the president, Alice Yates, for the first meeting of the year.

Roll call was answered with "one thing I can do to help my club," and eight members answered roll call.

New club books handed out and filled in with names of hostesses for each month.

Next club meeting will be Feb. 4 at 2 p.m. in the home of Faye Jetton. New members are needed and everyone is welcome to visit, with a call first, to notify the hostess in advance.

Reminders were given of the bloodmobile to be in Haskell and workers were assigned.

Other reminders were of the District 3 planning-training meeting to be in Graham Jan. 21 and members were urged to remember the February Artifact Fair and Pageant.

Congratulations were extended again to Agnes Winchester, the outstanding club woman of the year.

Thought for the day was: "The New Year lies before you like a spotless track of snow. Be careful how you tread it, for every track will show."

### Did you know?

Many ancient food staples grown by Incas for the past 20 centuries may be coming to a supermarket near you, reports International Wildlife magazine. Known for their high protein levels, resistance to cold and immunity to insects, these cereals, root crops, legumes and fruits—oca, quinoa, tarwi and arracacha—may one day become household names.

## Folk Art Classes

Beginner Classes

Starting February 3 — from 6:00-9:00 p.m.

If interested call

Doris Brueggeman

864-2583

### Art Stall and Frame Shop

of Knox City

is now offering an oil workshop featuring Ruth Adams of Abilene. Workshop dates and times will be Friday, Jan. 31 from 7:30 to 9 p.m.; Saturday, Feb. 1 from 1 to 5 p.m.; Sunday, Feb. 2 from 1 to 5 p.m. Fee is \$50.00. Call 658-3092, Knox City

### Winter Clearance

1/2 off  
Kids Duds

### 1/2 Price Sale

All  
Fall & Winter Sale Shoes  
Reduced 50%

All Sales Cash & Final

The Slipper Shoppe

East Side of Square Phone 817-864-3051 Haskell, Texas



### JANUARY CELEBRATION SALE!



Your FAVORITE Activity!  
Your CHOICE of Simulated Stone!ALL BOYS AND GIRLS SILADIUM® H.S. RINGS

\$69.95

This offer valid only for the purchase of ArtCarved Siladium H.S. rings between January 3 and February 1, 1986.

ARTCARVED CLASS RINGS

Many other features are available at an extra charge.

### Bassing Jewelry

North Side of the Square — Haskell, Texas

BRING THIS AD

### THANK YOU

Dear Friends and Patrons,

I would like to take this opportunity to "Thank You" for your support, cooperation, friendship during the past twenty-four years that Martha's Beauty Center has been open on N. 6th Street in Haskell. Also for the flowers, gifts, cards and every sweet and precious moment I've had with each of you, and a special Thank You to Karen, Brenda, Sharon and Debbie for such a lovely 3 day retirement party, the sandwiches, nuts, cookies, and punch and to Helen Allison for the beautiful cake she made.

J.L. and I plan to do a lot of things our work has kept us from doing like fishing, playing golf, spending more time with friends and being Christian citizens to our community.

Martha's Beauty Center will remain open with Karen Brown as manager. Your continued support will be greatly appreciated.

May God Richly Bless you all

Martha Toliver

Beginning Jan. 20, 1986

## Playtime

for children

3-7 yrs ← Ages → 4-12 yrs

MONDAYS 2:30-3:30PM (Admission \$1.50 per child)

SATURDAYS 6-8PM (Admission \$3 per child)

- \* GAMES
- \* FUN ACTIVITIES
- \* EDUCATIONAL FILMS
- \* CARTOONS
- \* REFRESHMENTS
- \* CLOWN (on Sat.)

at the

LEARNING CORNER  
111 N. Ave. D  
(Across from M-System)  
864-3920

## Paint Creek basketball

### BEAT ACHS

Paint Creek won both the boys' and girls' games against ACHS Jan. 14. The boys won by a 68-59 score while the girls rolled up a 71-18 win.

Scoring for the boys were Jamie Braly 26, Keith Medford 19, Thad Jennings 6, Steven Derrick 9, and David Hoadley 8. The boys are now 5-11 for the year.

Scoring for the girls were Kay Fischer 25, Rhonda Coleman 12, Gina Calk 15, Sophie Gonzales 2, Sharlene Grisham 13, Sondra Patterson 2, and Doretha Moore 2. The Lady Pirates are now 13-4 on the season.

In District 25-A action, the Pirates lost to Rule 66-44 while the girls were victorious 67-37.

Scoring in a losing effort were Jamie Braly 18, Keith Medford 12, David Hoadley 5, and Mikeal Gonzales 9. The boys drop to 5-12 on the season and 0-3 for district play.

Scoring for the Lady Pirates were Kay Fischer 21, Rhonda Coleman 15, Gina Calk 13, Sharlene Grisham 11, and Sondra Patterson 7. The Lady Pirates are now 14-4 on the season and 2-1 in district play.

Both teams continue district play at McCaulley on Tuesday and at Roby on Friday.

### SPLIT WITH ROBY

The Paint Creek Pirates played the Roby Lions at home Jan. 7.

The "Lady Pirates" played the Lionettes and won by a score of 48-45. High scorers were Kay Fischer with 20, Gina Calk with 10, Rhonda Coleman and Sharlene

Grisham, followed with 7 each. Rebounding leaders were Grisham with 9, Fischer with 8, and Calk followed with 4. The "Lady Pirates" shot 38 percent from the field and 52 percent from the line.

The Pirates lost the Lions by a score of 57-36. Leading were Jamie Braly and Keith Medford with 12, David Hoadley and Thad Jennings followed with 6 each. Leaders in rebounding were Hoadley with 12, Steve Derrick with 10, Braly and Medford followed with 3 each.

### GIRLS BEAT KNOX CITY

The Paint Creek Pirates played the Knox City Greyhounds Jan. 4.

The "Lady Pirates" played the Houndettes and won by a score of 34-31. High scorers were Kay Fischer with 11 and Rhonda Coleman with 8. Leading rebounders were Fischer with 9, Coleman with 5, Sharlene Grisham and Sophie Gonzales with 3 each. The "Lady Pirates" shot 29 percent from the field and 55 percent from the line.

The Pirates lost by a score of 64-46. High scorers were Jamie Braly with 20 and Keith Medford with 10. David Hoadley followed with 8. Rebounding leaders were Hoadley with 7, Medford with 6 and Braly with 4. The Pirates shot 44 percent from the field and 48 percent from the line.

### SPLIT WITH WEINERT

The Paint Creek Pirates played the Weinert Bulldogs Jan. 3.

The "Lady Pirates" played the "Lady Bulldogs" and won by a score of 50-46. High scorers were Kay Fischer with 21, Gina Calk with 14 and Rhonda Coleman followed with 6. Leading rebounders were Coleman with 9, Fischer with 6 and Sophie Gonzales followed with 5. The "Lady Pirates" shot 38 percent from the field and 31 percent from the line.

The Pirates lost by a score of 65-51. High scorers were Jamie Braly with 22 and Keith Medford with 21. Leaders in rebounding were Braly with 11, David Hoadley with 5, and Steve Derrick followed with 4. The Pirates shot 47 percent from the field and 55 percent from the line.

## Proclamation encourages book reading

Governor Mark White recently signed a proclamation drawing attention to the Texas State Library's Sesquicentennial campaign, "Read-a-Texas-Book-a-Month."

In the proclamation, Governor White urged Texans to learn more about their state by participating in the reading program and to share this knowledge with other by donating books by or about Texans to local libraries.

Designed as a way for Texans all over the state to commemorate the Sesquicentennial and discover the exciting history of Texas, the campaign urges citizens to read books about Texas. Readers can set their own goals and choose from a wide variety of Texana books available in local school and public libraries.

Want to buy? sell? results? Want ads will work for you.

## Airman gets medal for achievement

Senior Airman William F. Bobadilla II, has been decorated with the Air Force Commendation Medal at Lackland Air Force Base.

The Air Force Commendation Medal is awarded to those individuals who demonstrate outstanding achievement or meritorious service in the performance of their duties on behalf of the Air Force.

Bobadilla is an instructor with the 3723rd Basic Military Training Squadron.

His wife, Martina, is the daughter of Alexandra Silvas of Haskell, Texas.

The airman is a 1982 graduate of James Logan High School, Union City, Calif.

## Commodities to be issued

Surplus commodities will be distributed to eligible recipients in Haskell and Rule Thursday (today) and in Sagerton next Wednesday.

Those 60 years or older may pick up their commodities between 8 and 9 a.m. today at the Experienced Citizens Center. Those under 60 will be serviced between 9 and 10 a.m.

In Rule, the distribution will be between 9 and 11 a.m. at the Church of Christ.

In Sagerton, the distribution will be between 10 and 11 a.m. Wednesday at the Faith of the Lutheran Church.

Recipients must present identification before receiving commodities.

## Farm price supports revealed

Secretary of Agriculture, John R. Block, has announced provisions of the 1986 price support programs for upland cotton, feed grains, rice, and wheat.

The programs include required acreage reductions of 20 percent for feed grain, 35 percent for rice, 25 percent for wheat, and 25 percent for cotton. Included in these reductions is a 2½ percent paid land diversion for wheat and feed grain producers.

Signup for the farm programs is anticipated to begin in early March.

The 1986 loan rates (per bushel), will be \$1.56 for barley, \$1.92 for corn, \$0.99 for oats, \$1.82 for sorghum, \$1.63 for rye, and \$2.40 for wheat. Loan rates for rice and cotton will be announced later.

Target prices will be the same in 1986 as were in effect for 1985 crops. They are (per bushel): barley, \$2.60; corn, \$3.03; oats, \$1.60; sorghum, \$2.88; wheat, \$4.38.

Producers are eligible to earn deficiency payments on the acreage planted within the extent permitted. Producers who plant at least 50 percent of the permitted acreage to the program crop and plant the remaining permitted acreage to a nonprogram crop, other than soybeans or extra long staple cotton, will be eligible to receive deficiency payments on 92 percent of the permitted acreage.

Winter wheat producers who reduce the acreage planted to wheat on the farm for harvest so that it does not exceed 65 percent of the farm wheat base may be eligible to receive diversion payments on an acreage equivalent to 10 percent of the wheat base.

Implementation of discretionary provisions relating to payments is commodities and other contractual provisions will be announced later.

Individual producers will be notified of their farm acreage bases and program yields by their county agricultural stabilization and conservation service offices.

Haying and grazing will be permitted on acreage conservation reserve land at the request of individual state ASC committees. However, haying or grazing will not be permitted on the acreage during the five principal growing months as designated by county ASC committees. Block also approved a standby measure authorizing, in the event of a natural disaster, implementation of emergency

haying and grazing privileges. Approval of the emergency privileges would be made a needed on a county-by-county basis.

## COOK Heating & Cooling

Residential & Commercial Sales, Service & Installation

864-2226

Mike Cook (Owner)

## WOLVERINE BOOTS & SHOES



### Rugged Quality

When you're on your feet on the job all day, you need boots that work as hard as you do — like these rugged Wolverine® Western Workings. Their highest quality materials and durable construction give long lasting value — and comfort! — 3714 1/2

## HASSEN'S

Haskell

### PUBLIC NOTICE

General Telephone Company of the Southwest, in accordance with the Rules of the Public Utility Commission of Texas, hereby gives notice that a Private Pay Telephone Service Tariff has been filed with the Public Utility Commission of Texas.

Under the proposed tariff, Private Pay Telephone Service would be offered for use with a privately-owned coin or credit-card operated telephone, at the request of the customer. The new service is scheduled to become effective on March 16, 1986, or upon approval by the Public Utility Commission of Texas.

The matter has been assigned to Docket No. 6309.

Persons who wish to intervene or otherwise participate in these proceedings should notify the Commission as soon as possible. A request to intervene, participate, or for further information, should be mailed to the Public Utility Commission of Texas, 7800 Shoal Creek Boulevard, Suite 400N, Austin, Texas 78757.

Further information may also be obtained by calling the Public Utility Commission Consumer Affairs Division at (512) 458-0223 or (512) 458-0227, or (512) 458-0221 teletypewriter for the deaf.

General Telephone

GTE

TRUCKS HEAVY EQUIPMENT

OIL FIELD EQUIPMENT

## WESTERN MECHANICAL SERVICE

Box 331 Rule, Texas 79547

Ed De Young 817-997-2711

## —Tractor Repair—

Case-Intl.-John Deere Experience Competitive Labor Rates

—COUPON—

Clip & Save

**10% Discount** on Labor Rates

Expires March 16, 1986

Coupon Good at Western Mechanical Services in Rule only

# OSBORNE'S

241 W. Main — Munday

301 S. Wetherbee — Stamford

## DURALON TIRES

WE DARE YOU TO COMPARE DURALON VALUE TO ANY BRAND OF TIRES FROM ANY TIRE DEALER ANYWHERE!

GO AHEAD — SHOP AROUND.

IF YOU CAN FIND

- ★ A BETTER QUALITY TIRE
- ★ AT A LOWER PRICE
- ★ WITH FREE ROAD HAZARD WARRANTY
- ★ AND FREE MOUNTING
- ★ AND FREE COMPUTER SPIN BALANCE
- ★ AND FREE VALVE STEM
- ★ WITH NO TRADE-IN REQUIRED

All Ad Prices Will Be Valid For One Week  
Thurs., Jan. 23 — Wed., Jan. 29

BUY IT!

**DURALON** TIRES

UNBEATABLE VALUE OVER 20 MILLION SOLD!

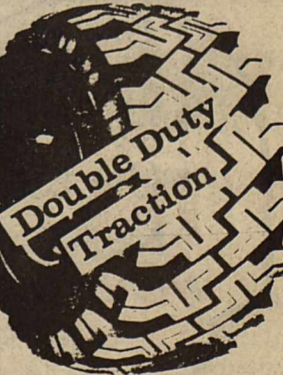
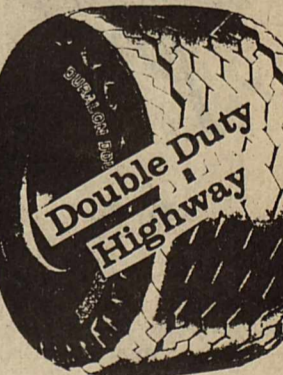
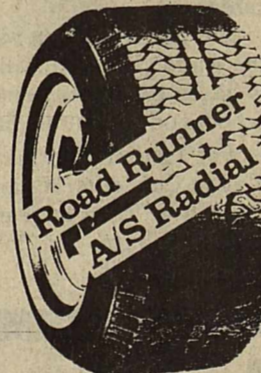

Widetrack Radial Baja

"WE REDUCE PRICES... NEVER QUALITY!"

STORE HOURS: 8:00-6:00 MON.-FRI., SAT. 8:00-5:00

(817) 422-4851 — Munday  
(915) 773-5006 — Stamford

# Sports

## Scoreboard

### 7th grade boys

**By Sammy Baker**  
The seventh grade Warriors won their 11th game of the year last night against the Hamlin Pipers. The Warriors dominated the entire game by completely controlling the boards. Rene Garcia was the main enforcer under the boards. The leading scorer for the Tribe was Jay Scott Miller with 12 points, followed by Chan Gibson with 8 points. The final score last night was 45-30. The Warriors' next game will be on the road at Hawley, Jan. 27 at 5 p.m. The Haskell Junior High Tournament was delayed until Jan. 30-Feb. 1 because of the semester tests being taken last week.

### 7th grade girls

With nine wins and one loss the seventh-grade Maidens are on a winning streak. Monday night the Maidens defeated the Pipers' seventh-grade team by the score of 24-11. The Maidens clashed with Rotan and defeated them on their own court last Monday night, with the game ending 17-10. Shelia Unger was high/point with 6 points, followed by Becky Cline with 5. "They've won all their games so far, and we're planning on winning the rest," Coach Mickler said. The Maidens will travel to Hawley on Jan. 27 in hopes of another victory.

### 8th grade boys

**By B.J. Mitchell**  
Monday night the Warriors defeated the Hamlin Pied Pipers 38-20 behind the scoring of Stephen Holt. Holt led all scorers with 14 points, followed by Stoney Trussell and Michael Lane with 6 each. The Warriors defeated the Rotan Yellowhammers here last Monday night 30-25. Trussell and Roger Roewe led the Warriors in scoring with 6 points. Holt, Shane Osborne, Chris Howeth and Scottie Martin followed with 4 each. During the first half of the season, the Warrior players have executed a balanced scoring attack among the five starters. The two posts, Lane and Trussell, lead the Tribe in scoring with 63 and 50 points, respectively. Point guards Roewe and Holt have scored from the outside mostly

### Boosters

Members of the Haskell Booster Club will meet at 7 p.m. Monday in the high school cafeteria to discuss 1986 expenditures. All parents of athletes are urged to attend.

with Roewe putting 39 points and Holt with 30.

The Warriors next game is Monday night Jan. 27 when the clash with the Hawley Bearcats. Tipoff time is 5 p.m.

### 8th grade girls

**By Tina Lacey**  
The eight-grade Maidens will host the Hawley Lady Bearcats on Jan. 27 at 6:15 p.m. The team travelled to Hamlin and defeated the Lady Pipers 22-17 Monday. Missy Davis was high point with 8, followed by Christina Camacho with 4. "The team is playing well as a team, and the scoring individually has spread, and it has showed," Coach Jim Bob Mickler said. The eighth grade rolled over Rotan 25-16 on Jan. 13. Camacho was the leading scorer with 8 points, while Davis followed close behind with 7. The team was scheduled to play in the Haskell Junior High Tournament last weekend, but due to semester tests the tournament was cancelled and is rescheduled for Jan. 30-31 and Feb. 1. The eighth-grade Maidens stand at 9-1 with two games remaining on the schedule.

### Frosh

**By Mickey Dunnam**  
The ninth-grade Warriors started off their new year with another victory over the Merkel Badgers Jan. 9. They defeated the Badgers 69-26. Leading scorers were Brad Bevel with 17 points, Sam Beakey with 12, and Chan Guess with 10 points. "They played a tough first half but came out the second half and wrapped up the game," Coach Jimmy Lisle said. The Warriors traveled to Aspermont Jan. 13 to wrap up another win over the Hornets, 62-44. Chan Guess and Brad Bevel led the scoring drive with 16 points each, followed by Paul Harvey with 11. "We shot the ball better than the other team because we shot more," Dusty Meeks said. "I feel that the team is progressing as the year goes by," Coach Lisle said. The Warriors will play Anson tonight in the O'Brien Tournament.

### Jayvees

**By Scott Schaake**  
On Jan. 17 the Indian JV faced the Stamford Bulldogs. Leading 13-4 at the half, the Indians defeated the Bulldogs 25-14. Kelly Klose, Cayce Reed and Stephen Klose shared high point honors with 6 points each.

On Jan. 10 the Indians had another victory against the Hamlin Pied Pipers, 40-25. For lack of time, they only played three quarters. After only being ahead at half by 5 points the Indians got the hot hand in the third quarter scoring 16 points to Hamlin's 6.

Reed led the scoring with 14 points while Chan Guess and Brad Bevel scored 10 each. In their game with the Rotan Yellowhammers the Indians took another victory, 69-29. The Indians had a commanding 22-0 lead after the first quarter.

Reed again led the scoring with 16 points and Klose put in 14 points, followed by 12 points by Johnny Wilson.

On Jan. 4 the Indians played the Hawley Bearcats, beating them 43-38. The Indians fell behind early, trailing 23-15 at half. In the second half the Indians caught up to tie the game at 35 after regulation time had ended. In overtime the Indians managed to put in 8 points while the Bearcats only put up 3.

Leading scorers were Paul Harvey with 16 followed by Brad Bevel with 15 and Chan Guess with 8.

### Maidens

**By Andy Griffith**  
The Haskell Maidens opened district play with a victory of the Anson Tigerettes 52-41. High scorer for the Maidens was Lori McGee with 14.

Next, the Maidens hosted the Rotan Lady Yellowhammers winning 83-31.

Tiffany Moeller led the Maidens in scoring with 16.

The Maidens hosted the Hamlin Lady Pied Pipers on Jan. 10 defeating them 52-47. "They gave an outstanding team effort; they never quit or gave up. Everyone was outstanding defensively, and we scored when we had to. It was a super effort," Coach George Martin said.

The Maidens outscored the Lady Pied Pipers in the fourth quarter 19-6.

The Maidens traveled to Hawley on Jan. 14 to play the Lady Bearcats. The Maidens defeated the number four ranked team in the state, 43-41.

Tamala Randle made a basket with only four seconds left to put the Maidens in the lead for good. High scorer for the Maidens was Julie Roewe with 15. Roewe also led the Maidens in rebounds with nine.

The Maidens ended the first half of district play with a record of 5-0 with a victory over the Stamford Lady Bulldogs 56-46.

Denise Young led the Maidens in scoring with 14 followed by McGee with 13.

The Maidens played the Anson Tigerettes Tuesday but scores were unavailable at press time.

The Maidens will play the Rotan Lady Yellowhammers this Friday at Rotan. Game time is at 7:30 p.m.

### State tourney times listed

Dates and times of the 1986 Class AA basketball tournaments have been announced by the University Interscholastic League.

The two semi-final games in girls' competition will begin at 9:30 and 11 a.m. on Friday, Feb. 28. Finals are scheduled at 2 p.m. on Saturday, March 1.

In the boys' division, the two semi-final games are set for 9:30 and 11 a.m. on Friday, March 7. Finals will begin at 2 p.m. on Saturday, March 8.

# Maidens take first half of district 6-AA crown

The Haskell Maidens claimed the first-half championship of district 6-AA Friday night with a 56-46 victory over the Lady Bulldogs of Stamford. The Maidens complete the first round of district play with a perfect 5-0 record.

They then took the first step toward the second half of the 6-AA crown Tuesday night with a 61-37 romp past Anson.

Meanwhile, the Haskell Indians claimed second place in the first half with a 44-41 win over Stamford, and then started the second half of the district season Tuesday with a 65-35 victory over Anson.

The Indians finished the first half with a 4-1 record, which gave them the runnerup position behind champion Hawley. Hawley was 5-0 in the first round, but the Bearcats were upset 44-34 by Stamford Tuesday in their first game of the second half of the district season.

Denise Young scored 14 points to pace the Maidens' scoring against Stamford while Lori McGee pitched in 13 and Julie Roewe had 11.

Against Anson Tuesday, Roewe had 15 points, McGee 12 and Young 10.

The Indians had to come from behind to get their victory over Stamford. After taking a 16-13 first-period lead, the Indians went scoreless throughout the second quarter as they dropped behind 23-16. They narrowed the gap to 36-34

by the three-quarter mark and then outscored the Bulldogs 10-5 in the fourth period to take the three-point win.

Sam Baker scored 14 points and Steve Young added 11 to pace the Haskell scoring.

Against Anson Tuesday, the Indians had everything their own way, jumping to a 14-4 first-period advantage. They held a 33-20 halftime advantage and then scored 20 points in the third period to take a commanding lead.

Baker scored 21 points, Young had 11, Lance Hanson and Chris Lopez, 10 each.

The Haskell teams will play at Rotan Friday and in Hamlin next Tuesday. Games against Hawley here Jan. 31 and Stamford here Feb. 4 will close out the regular season.

### Briles takes coaching job at Georgetown

Hamlin football coach Art Briles has been named head football coach at Georgetown, a Class AAAAA school near Austin.

In two years at Hamlin, Briles compiled a glittering 27-1-1 record, reaching the quarterfinals one year and the semifinals the next.

Briles played high school football at Rule where he was an all-stater. He played college football at the University of Houston. Before going to Hamlin, he was an assistant at Sweetwater for four years.

### GAPA protests

National Grain Sorghum Producers Assn. has filed a protest with U.S. Dept. of Agriculture over its announced plans to lower the moisture level of sorghum going into the government loan program.

PLASTIC SHEET PROTECTORS, 11x8 1/2, punched 3 holes, wide reinforcing flap. Comes with black mounting sheet. *Haskell Free Press.*

# All-state footballers familiar to Haskell

There were no Haskell players on the Texas Sports Writers Assn. Class AA all-state football team announced Sunday, but there were a lot of names familiar to Haskell fans.

No fewer than six members of the Class AA all-state team were from teams which Haskell played during the 1985 season and five more were on the second team.

District 6-AA champion Hamlin put two members on the first team, quarterback Mike Howerton and defensive back Coy McGee. Rotan, another member of district 6-AA, placed tackle Ward Hayes on the first team.

State champion Electra, which Haskell played in its second game, had three members on the first team, running backs Charlie Lott and Brian Seale and linebacker Jeff Standard.

Second-team selections included quarterback Rodney Bell of Electra, running back Edward Willis of Electra and offensive lineman Rod Smith of Hamlin on the offensive team, and end Edward Willis of Electra and tackle Tommy Chase of Hamlin on the defensive unit.

Just in case there's someone who doubts that the Indians played a rugged schedule last fall, five members of Munday's great team were listed on the Class A all-state team and three more were on the second team.

First-team members included tight end Kregg Sanders, tackle Hollis Adams and quarterback Dent Offut on offense; and lineman Hollis Adams and linebacker Ronnie Lawrence on defense.

On the second team were running back Todd Thompson and defensive back Tim Collier.

## Report of Condition The First National Bank

OF HASKELL

IN THE STATE OF TEXAS  
AT THE CLOSE OF BUSINESS ON  
December 31, 1985

PUBLISHED IN RESPONSE TO CALL MADE BY  
COMPTROLLER OF THE CURRENCY  
UNDER TITLE 12, UNITED STATES CODE, SECTION 161  
Charter Number 18479  
Comptroller of the Currency Eleventh District  
Statement of Resources and Liabilities

ASSETS	THOUSANDS OF DOLLARS
Cash and balances due from depository institutions:	
Noninterest-bearing balances and currency and coin	298
Interest-bearing balances	600
Securities	835
Federal funds sold and securities purchased under agreements to resell in domestic offices of the bank and of its Edge and Agreement subsidiaries, and in IBFs	1375
Loans and lease financing receivables:	
Loans and leases net of unearned income	4034
LESS: Allowance for loan and lease losses	14
Loans and leases, net of unearned income, allowance, and reserve	4020
Premises and fixed assets (including capitalized leases)	196
Other assets	100
TOTAL ASSETS	7424
LIABILITIES	
Deposits:	
In domestic offices	6474
Noninterest-bearing	469
Interest-bearing	6005
Demand notes issued to the U.S. Treasury	22
Other liabilities	65
TOTAL LIABILITIES	6561
EQUITY CAPITAL	
Common stock	625
Surplus	625
Undivided profits and capital reserves	(387)
Total equity capital	863
TOTAL LIABILITIES, AND EQUITY CAPITAL	7424

I, Elaine Duke, Assistant Cashier of the above-named bank do hereby declare that this Report of Condition is true and correct to the best of my knowledge and belief.

/s/ Elaine Duke  
January 16, 1986

We, the undersigned directors, attest to the correctness of this statement of resources and liabilities. We declare that it has been examined by us, and to the best of our knowledge and belief has been prepared in conformance with the instructions and is true and correct.

Directors  
/s/ Will Parker  
/s/ Joseph Thigpen  
/s/ Burnell Gilleland

## Bluebonnet Cafe

Rule, Texas

Now serving Buffets  
5 p.m. until 8 p.m.

Wednesdays - Hamburgers

Thursdays-Catfish

Friday - Chicken or Steak

# AT H&R BLOCK, IF IT HAS TO DO WITH TAXES, WE CAN HELP.

• Federal • Individual • Business • Farmers • 1040 • 1040A

Whatever your tax situation is, or whatever forms you have to file, we can help. You won't find more experienced preparers or higher quality service anywhere else.

Stop in and see us.

Haskell  
104 N. Ave G  
Phone - 864-3087

**H&R BLOCK**  
THE INCOME TAX PEOPLE

Stamford  
at B&M Television  
N. Swenson next to Pizza Hut  
Phone - 773-3203

## Science students receive recognition

Two Haskell High School science students have received national awards by the United States Achievement Academy.

Honored were Kelly Wade Klose and Michael Rodriguez. They were nominated for the awards by Gerald McCoy, HHS science teacher.

The prestigious honors which go with the awards include inclusion in the United States Achievement Academy official yearbook, published nationally.

"Recognizing and supporting our youth is more important than ever before in America's history," said Dr. George Stevens, executive director of the academy.

The academy selects winners upon the exclusive recommendation of teachers, coaches, counselors or other school sponsors and upon the standards of selection set forth by the academy.

The criteria for selection are a

student's academic performance, interest and aptitude, leadership qualities, responsibility, enthusiasm, motivation to learn and improve, citizenship, attitude and cooperative spirit, dependability and recommendation from a teacher or director.

Klose is the son of Elton and Ruth Ann Klose of Haskell. He is the grandson of George and Dora Klose of Haskell and the late Aulton and Nila White of Stamford.

Rodriguez is the son of Joe and Janie Rodriguez and the grandson of Joe and Otilia Gonzales and Mac and Felicita Rodriguez, all of Haskell.

**Need a tax break? Why not give to the Haskell Co. Ambulance Memorial Fund?** Your contribution will be tax deductible, and it will go to aid in the upkeep and future of the ambulance service in Haskell. By your giving, you allow others to benefit. Please give!

## Eye project offers help to elderly

Failing eyesight is not an inevitable result of growing older. This is the message of the National Eye Care Project (NECP) Helpline, a project designed to bring medical eye care to the nation's needy elderly, which opens in Texas on February 10, 1986.

The NECP offers ophthalmological care to U.S. citizens and legal residents age 65 and over who have medical eye problems, but who don't have a medical eye physician.

Through a toll-free Helpline—1-800-222-EYES—disadvantaged elderly may be eligible for medical care at no out-of-pocket cost to them. Information on eye diseases will be sent to everyone who do not have a medical eye physician will be eligible for an eye examination.

The Eye Care Helpline will open on a region-by-region basis over a six-month period, and will be operating nationwide by July 21. It is sponsored by the Foundation of the American Academy of Ophthalmology and the Texas Ophthalmological Assn. The Helpline is supported by voluntary donations from ophthalmologists themselves and by contributions from corporations associated with the eye care profession.

"It's a tragedy that many elderly people lose some of their eyesight because they think that nothing can be done," said John E. Eisenlohr, MD, president of the Texas Ophthalmological Assn.

"The fact is that ophthalmologists often are able to improve vision in the elderly," Dr. Eisenlohr said. "We are now able to repair and even replace certain parts of the eye by using sophisticated surgical tools, like the laser, and important new drug therapies."

It is estimated that half of all blindness is preventable if eye diseases are detected and treated early. The elderly are particularly vulnerable to eye disease. People over 65 constitute approximately 11 percent of the U.S. population, but more than 50 percent of blindness occurs in this group.

## Obituaries

### Viars Felker

Funeral services were held at 2 p.m. Monday in the First Baptist Church for Viars Felker, long-time Haskell businessman.

Felker, 82, died Sunday morning at Haskell Memorial Hospital.

The Rev. James Densman and Calvin Whatley officiated. Burial, under direction of Holden-McCauley Funeral Home, was in Willow Cemetery.

Pallbearers were Ferrell Coston, R.C. Couch Jr., Bud Herren, Abe Turner, Calvin Whatley, Dan R. Griffith, Alton Middleton and Robert Starr. Honorary pallbearers were H.D. Hill, J.B. Gipson, Wallace Cox Jr., R.W. Herren, Jesse Jones, Bob Stephenson and members of the Businessmen's Bible Class.

Born Jan. 26, 1903, in Hood County, Felker was married May 6, 1933, in Marietta, Okla., to Mattie Muriel Walling. He had been a resident of Haskell since 1924. He operated a men's clothing store in Haskell from 1945 until he retired in 1981. He was a member of the First Baptist Church, the Businessmen's Bible Class and the 100F Lodge.

Survivors include his wife; two sons, Michael David Felker of Lubbock and Walter Viars Felker Jr. of Dallas; a brother, Clifford I. Felker of Altus, Okla.; and a sister, Mrs. Albert Hannsz of Haskell.

### Allie Dunson Scott

Funeral services will be at 1 p.m. Saturday in the First Baptist Church for Allie Dunson Scott, a former long-time resident of Haskell who died Jan. 18 in Bellaire, Texas at the age of 107.

The Rev. James Densman, pastor, will officiate. Burial will be in Willow Cemetery under direction of Holden-McCauley Funeral Home.

Mrs. Scott was the daughter of

Dr. Robert Dunson of the medical staff of the Confederate States of America and Nora Smith, a second cousin of General Robert E. Lee.

She was the widow of D. Bryant Scott, an early-day engineer and building contractor in Haskell.

Mrs. Scott was born in Queen City, Texas, Sept. 10, 1878. She came to Haskell in 1901 or 1902 and lived here until 1948. She was pianist at the First Baptist Church. In 1979, at the age of 101, she received considerable publicity in the Houston area when she served as matron of honor at the wedding of great-granddaughter, Kim Elaine Rall.

She is survived by a daughter, Anita Grace Rall of Bellaire; four grandchildren, Anita Carlson of Edgerton, Wyo.; Guy S. Rall III of Houston; W.D. Johnson of Rawlins, Wyo.; and Beverly Johnson of Encampment, Wyo.; 13 great-grandchildren and seven great-great-grandchildren. She was preceded in death by a daughter, Agnes Latrice Johnson.

Pallbearers will be Guy S. Rall III, Thomas M. Slough, Ramon A. Merino, Keith R. Rall, Guy S. Rall IV, Robert A.C.E. Rall, John C. Rall and J.E.B. Stewart Rall.

### Alfred Turnbow

Alfred Turnbow, former Haskell County commissioner, judge and hospital administrator, died at 5:30 p.m. Tuesday at his home in Haskell.

Turnbow, 79, served as commissioner of precinct 2 from 1942 to 1949, as county judge from 1951 to 1958 and as administrator of Haskell Memorial Hospital from 1965 to 1974.

He was a member of the First United Methodist Church and served several years on the administrative board of the church.

He was born Aug. 26, 1906, in the Josselet community and had

resided in Haskell County all of his life.

He was married to Mabel Brown on Dec. 24, 1923.

Funeral services will be at 2 p.m. today (Thursday) at the First United Methodist Church with the Rev. Cecil Shirey officiating. Burial will be in Willow Cemetery, under direction of Holden-McCauley Funeral Home.

Survivors include his wife; three daughters Mrs. J.W. (Ima Gean) Aycock of Haskell, Mrs. Ervin (Joyce) Poeschel of Stamford and Mrs. G.G. (Opal) Faye Therwhanger of Lubbock; two brothers, R.W. Turnbow and W.W. Turnbow, both of Haskell; seven grandchildren and 16 great-grandchildren. He was preceded in death by one sister and two brothers.

## Mallwalkers celebrate

Hendrick Medical Center and the Mall of Abilene celebrated the first birthday of the Abilene Mallwalkers at a party at 10, Tuesday, in the J.C. Penney Court of the Mall of Abilene.

About 75 people have joined Abilene Mallwalkers since the last year. As an official mallwalker, members received from mall offices special shoelaces, a diary to log in their miles, a button to identify them to security and special recognition as they reach milestones in their walking.

"This year the Abilene Mallwalkers will have more opportunities to learn about good health with quarterly programs sponsored by Hendrick Medical Center," said Jennifer Gordon, director, community relations. Topics will range from good nutrition, stress management and relaxation training, and Hendrick employees will present the programs, Gordon added.

# Rodriguez Inn

**is now open  
Sundays  
from 8 a.m. till 2 p.m.**

**Homemade Mexican Breakfast  
eat here or to go**

**Regular lunch menu available  
until 2 p.m.**

**Throckmorton Hwy  
864-8919**

## Introducing Weight Watchers® 1986 Quick Start PLUS Program!

**SPECIAL INTRODUCTORY PRICE: \$12**

**REGULAR FEES**  
 Registration \$13.00  
 Weekly Meeting 7.00  
 Total \$20.00  
**YOU SAVE \$8.00!**

**FINAL WEEK!**

Offer ends Feb. 9, 1986.



**CHOCOLATE**

**Now, you can make choices like these to fit your lifestyle... with Weight Watchers new Quick Start PLUS Program!**

Now you can satisfy a yen, now and then, with a chocolate candy bar, ice cream, hot hors d'oeuvres, potato chips and more! You can enjoy them all, within limits, while losing weight on the sensible Weight Watchers program.

The amazing "PLUS" that Weight Watchers has added to Quick Start lets you choose foods you never dreamed possible! Dine on shrimp cantonese, bite into a big burrito, sink into some spaghetti with meatballs or veal scallopin.



Enjoy reasonable quantities of the foods you love with the new Quick Start Plus program that lets you "spend" calories every week on some of your favorite things. This plan puts YOU in control...gives YOU the flexibility to make decisions. And the best decision you could make is to join Weight Watchers right now and SAVE!!

**"Just imagine, now you can lose 5 lbs or more your very first week. Isn't that incredible?"**

Sheila Aron Falk  
Area Director

**HASKELL**  
 Haskell County Courthouse  
 Second Floor  
 Tues. 6:30 pm

**JOIN WEIGHT WATCHERS...NOW!**

**1-800-692-4329**

Offer valid January 19 through February 9, 1986. Offer valid in locations listed (area 37 96 107) only. Offer valid for new and renewing members only. Offer not valid with any other offer or special rate. Weight Watchers and Quick Start Plus are trademarks of WEIGHT WATCHERS INTERNATIONAL, INC. WEIGHT WATCHERS INTERNATIONAL, INC. 1986 702-N85-2039

**For Quick Results... CLASSIFIED ADS**

**For Sale**

FOR SALE: 1969 or 70 4020 diesel tractor. Real clean. 864-2058 after 6 p.m. 4-7p  
 FOR SALE: Kimball spinet piano. Maple finish. Call Nedra McCauley, 864-3482. 4tfc

**Bus Opportunity**

OWN YOUR OWN Jean-Sportsweat, Ladies Apparel, Childrens, Large Size, Petite, Combination Store, Maternity, Accessories, Jordache, Chic, Lee, Levi, E Z Street, Izod, Esprit, Tomboy, Calvin Klein, Sergio Valente, Evan Picone, Liz Claiborne, Members Only, Gasoline, HealthTex, over 1000 others. \$13,300 to \$24,900 inventory, training, fixtures, grand opening etc. Can open 15 days. Mr. Loughlin (612) 888-6555. 4p

**Help Wanted**

**100 Years Old & Still Beautifull**  
 Great \$\$\$, flexible hours and fun selling Avon where you work or live.  
**Call 864-2339**

**For Sale**

SHAKLEE products, 100% NATURAL VITAMINS, herb lax, food supplements, and cosmetics. Products in stock at 300 N. Ave. H. 864-3330. Free deliveries in Haskell. 26tfc  
 WATER WELL DRILLING: House well, Stock, Irrigation Wells, Test Holes. Call W.P. Hise 864-3727 Haskell, Tx. (Day or Night). 7tfc

**Jobs Wanted**

POODLE GROOMING. Saturdays only, Call 864-3920. 4-6p  
 ART CLASSES for children. \$30 a month. Classes once a week. Classes begin Feb. 3. Register now. Learning Corner, 864-3920. 4-6p  
 NEED A full-time farm-hand or someone to do odd jobs? Contact Leandro Silvas, 508 S. 8th anytime. 4p  
 REGISTERED BABYSITTER. Will babysit in my home. Part-time, full time, even drop ins. Call 864-8004. 3-4p  
 NEED A PLUMBER or carpenter for large or small job. Call before 8:30 or at noon 817-849-9051. Afternoons, 817-849-7741. 2-5p  
 MOBILE HOME moving. Insured, authorized nationwide. Glenn Edwards, 817-864-3837. 2-4p

**Garage Sales**

4 FAMILY GARAGE SALE: Fri. & Sat., 9:30 to 5. 9 ft. garage door, king size headboard, 3' door and 3' screen, lots of misc., recliner, lots of clothes, all sizes; twin girl clothes, J & B Storage, Stall #9, Jim Strain Rd. Haskell. 4p  
 HASKELL MEDICAL Equipment Supply. 864-2258. Buy or lease walkers, wheelchairs, crutches, hospital beds, oxygen, etc. Medicare approved. Free deliveries. 6tfc

**Lost & Found**

LOST: Keys. Please return to Haskell Post Office. 3-4p  
 LOST: Tuesday, Jan. 14, a black with white female miniature Schnauzer, 5 months old. Approx. 14 inches high. If found, please return to Randy, age 2, at 1003 S. 1st or call 864-3048. Ask for Ricky. Reward. 4p

**Miscellaneous**

"LANDOWNERS - OILFIELD PERSONNEL We buy overriding royalty interests for cash. Producing oil wells only. Quick response guaranteed. Contact Dallas/Fort Worth Royalty Co., P.O. Box 8068, Dallas, Texas 75205. (214) 369-1594." 1-4p  
 CHECK our prices at THE DRUG STORE. We will both be glad you did. 14tfc  
 HOME DECORATORS. Painting-Insulation. Free Estimates. Phone 743-3592 or 743-3550. V.A. Mitchell—Bobby O'Neal. Rochester. 3tfc

**Public Notice**

NOTICE OF APPLICATION FOR AMENDMENT TO THE ZONING ORDINANCE  
 A request has been received from Bobby Hanson to change the following described property: Lot(s) number N 1/2 of 2 and All of 3 Block F addition Tandy & Pinkerton address 1003 North Avenue J from Single Family Zoning District to Special Purpose Zoning District. The applicant proposes to use the property for a trailer house on back of lot is rezoning is achieved.  
 The Planning and Zoning Commission of the City of Haskell, Texas will hold a public hearing pursuant to this request on Tues., Feb. 4, 1986 at 1:30 p.m. in City Council Chambers. 4c

**Help Wanted**

HELP WANTED: Live-in companion to live with and care for elderly woman. Call E.L. Adams, 817-673-2561. 1-4p  
 GENERAL SHELTERS of Texas, Inc. The fastest growing manufacturers of portable buildings, is seeking a dealer in the area for retail sales of portable buildings. Lot and small investment required. Excellent opportunity to expand existing business with low risk. Contact Mike Wolf, General Manager: 817-422-4547. 4-7p  
 WANTED: Responsible person to help keep nursery at Weirnt Baptist Church each Sunday morning, 9:45 to 12:00 noon. Possible other special event babysitting also. Pays \$15 per day. Contact Karen Harlan at 673-2401 or 422-5386 after 5:00 p.m. if interested. 4-5c

**Mayor**

Abe Turner 4c

**FOR SALE BY SEALED BIDS**

320 Acre Stock Farm, 241 acres cultivation, 79 acres pasture. Located: 8 miles southeast of Weirnt, Farm to Market Road #266 on North and West Side, 1/2 Mineral rights, 2 water wells. All bids must be in by March 1, 1986.  
 We reserve the right to reject all bids.  
 Pick up bids from John A. Mayfield, Weirnt. 1-817-673-2931. 3-6p

# THE CLASSIFIEDS

YOUR TICKET  
TO  
JOBS  
HOMES  
EVERYTHING

**NOTICE**  
The Haskell Free Press reserves the right to edit and/or delete all news stories and locals for length and liability and to refuse to print anything deemed not newsworthy.

**For Rent**  
AN 80 ACRE farm for lease northwest of Rule. If interested, please contact Lorene Vernon, 817-997-2272. 2-4p

**FOR RENT:** 2 bedroom, unfurnished. 921 N. 6th. Call 915-728-5005. 4-5p

**FOR RENT:** Fully insulated, 2 bedroom, washer/dryer connection, ceiling fans. 864-2123. 4c

**FOR RENT:** 3 bedroom house. \$200.00 month, \$75.00 deposit. To see the house, come on Saturday or Sunday after 12 at 504 N. Av B. 4p

**NEED TO RENT additional land.** Cotton is our specialty. Call Ken Lane 864-8505 days, 864-2597 nights. 4-7c

**WINTER STORAGE** available for boats and small campers. For details, call 864-8905 after 5 p.m. 4-5c

**FOR RENT:** Beautiful 1 and 2 bedroom apartments and 1 spacious 3 bedroom house. Call 817-864-2504. 4c

**Post-it-notes.** Stick them anywhere for notes that get noticed. Several sizes, colors too! *Haskell Free Press.*

**Doyle High Real Estate**

**OWNER MUST SELL!** Wanting to move. 3 bedroom, 2 baths, den, free standing fireplace, bar. Newly remodeled. Nice lot. No city taxes, on paved road. Reduced 37,500.00.

A bargain at \$4000.00—2 bdr on edge of town. Water well. Good potential for a water well.

Lots for sale in the Addison Addition starting at \$3500 per lot.

Doyle High, broker—864-3872  
Betsy Nanny—864-3521  
Roberta High—864-2815  
Debbie Earles—864-2216  
Viola Wilcox—997-2640

**FOR SALE**

Beautiful 3 bedroom, 2 1/2 bath home, Native Stone & cedar structure. Double garage with opener and single attached carport. Hollywood fireplace, Jenn-Aire Range. Approx. 1900 sq. ft. Guest house has approx. 800 sq. ft., kitchen, single bath, 1 bedroom, large living dining combination. Both are total electric 1 with separate heat pump units, completely draped throughout, mini blinds on all windows.

Existing conventional loan could possibly be assumed by a qualified buyer with a large equity payment.

Located in a quiet subdivision with cul-de-sac. In Granbury, Texas.

Direct inquiries to:  
**Benny W. Melton**  
P.O. Box 454  
Haskell, Texas 79521  
*Shown by appointment.* 4c

**FOR SALE**

Comfortable two bedroom 1 bath Mobile Home, carpet, central H & A, Kitchen equipped, carport, water well with pump and fenced yard. Immediate possession.

**FARM FOR SALE,** 140 acres all cultivation, South East of Weinert.

**FARM FOR SALE,** 220 acres on North East of Mattson, 202 cultivation.

**LAKE CABIN FOR SALE,** on Stamford Lake, nicely furnished, microwave, carpet and storage.

**TWO BEDROOM** 1 bath frame, on two lots. Commercial Lot on Throckmorton Highway.

**Frances Arend Real Estate & Insurance**  
Medicare Supplements  
Life-Health  
817-864-3880  
817-864-3156

**For Rent Real Estate**

**FOR RENT:** Extra clean, large 3 bedroom, 1 bath, house on large lot with water well and nice cellar in Rule, Texas. \$200.00 per month plus deposit. 997-2406. 3-6p

**FOR RENT:** Storage stalls. 10x10 or 10x20. Call Lanco Insurance, 864-2629. 3fc

**FOR RENT:** 2 bedroom house. Call 864-2761. 3fc

**Card of Thanks**  
The family of Betha Sloan would like to express their appreciation to each and everyone who helped them during their time of loss. Thank you for your flowers, food, donations, thoughtfulness and lovely words about our mother. The Betha Sloan family. 4c

**Real Estate**  
We want to take this means to thank everyone that came by for a visit and making our anniversary a more joyous and happy one. Thank everyone for the flowers and beautiful cards and gifts. Love to all, Maudie and Dee McFadden and family. 4p

**FOR RENT OR SALE:** 3 bedroom or 1 bedroom duplex. Water and gas paid. Call 864-8905 after 5 p.m. 4c

**HOUSE FOR SALE:** 5 rooms and bath, corner lot, very close-in, has nice pecan trees, 607 N. 2nd, \$16,500.00. Contact Betty Berry, 1404 N. Av H, Ph. 817-864-3122 evenings or 864-2434, days. 41fc

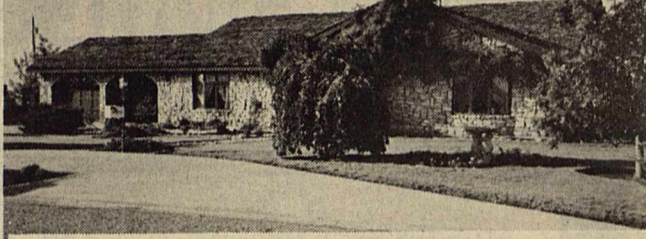

**FOR SALE: Brierclyffe — 904 N.E. 3rd: 3 Bedroom, 2 1/2 baths, gameroom, double paneled garage. White rock, shake shingles, cathedral beamed sunken den, fireplace, built-in kitchen, intercom system, electronic air cleaner, humidifier, ceiling fans, wood & rock fence; rock arches & accent walls inside & out, circle drive, yard lights, storm windows, water well, storage building, fully landscaped, many extras, paved street.**  
Shown: Beginning January 21st  
By Appointment Only 864-3666

**Farm & Ranch Realty**

306 North First  
Haskell, Texas  
Specializing in Farm & Ranch sales & appraisals  
82.5 acre tract NE of Rule, with royalty.  
96.0 acre tract NE of Rule, with royalty, sub-irrigated.  
Office: 864-3790  
Garlene Dunnam, Broker: 422-5136  
Rick Perry: 864-2051 42fc

**SELLING HASKELL FOR OVER 25 YEARS**

**Hartsfield Realty**  
South Side of Square  
864-2665

BUYING OR SELLING A HOME OR BUSINESS. We have skilled realtors to help you in every way. From a market analysis to the closing. Over 25 years selling Haskell County.

**FOR RETIRED PEOPLE.** Ideal location within walking distance to downtown stores, banks, churches, corner lot, remodeled interior, 3 bdr, with numerous built-ins, central H/C well insulated.

**EXCELLENT COMMERCIAL BUILDING SITE.** 416 ft. frontage on Highway 277 South with or without small building.

**SUPER LOCATION** This older home is on a beautiful corner lot close in. Good fixer upper or ideal building location. Reduced.

**7.9 ACRES ADJOINING CITY LIMITS.** Has almost new 3 bdr, 2 bath B-V Dwelling, with 32x40 garage and shop and good water well will sell with one acre or all.

**3 Bdr** with new siding near elementary school range, refrigerator and new refrigerated A/C, good Storm Cellar.

Two years old 3 bdr. frame, one bath on 2 lots. Large storage bldg.

**CORNER LOT** 2 bdr on small lot 1 block N. of M-System. Good storm cellar. \$20,000.00.

Large lot 140x140.  
**Hess Hartsfield, Broker** 864-2004  
**Joe Bob King** 864-2993  
**Linda King** 864-2993  
**Do, othy Hartsfield** 864-2069

**REAL ESTATE**

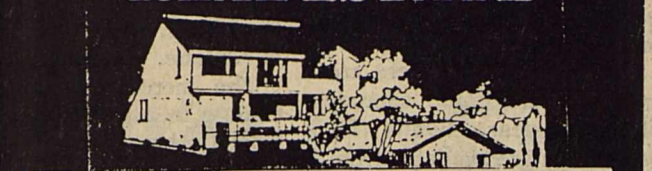

**CONTRACT**

Lovely new home in great location. 3 bedroom, 1 bath large rooms and ready to move in. Located on So. side between N.E. and N.P. and N.5th.

Brick home just outside Rule located on 10 acres. A beautiful place to call home, and priced at \$32,700. Joe Smith Home.

Great Location! 3 bedroom, 2 bath, fenced yard, water well, double carport, many extras also has a detached building apartment 670 sq. ft. Ref. air/heat, with large kitchen cabinets, rest rooms. "A two in one package for under \$50,000."

10 acres 3 miles west of Haskell. Stock tank, barn and house all for \$15,000.

Lovely Brick Home on 5 acres just outside city limits, good storm cellar, good water well, beautiful trees. A good buy at \$41,000.

IN RULE. Nice 2 bedroom, new steel siding, storm windows, fenced yard, water well & storm cellar. 903 5th Street. \$20,000.

3 bdr, 2 bath 3 car garage, storm cellar on large lot. Ready to live in under \$40,000.

Large 3 bedroom, 2 bath on 3 lots in Goree. Priced too cheap \$15,000. Extra clean.

Clean 2 bedroom in Rule. Good location on corner lot. Ready to live in, fenced yard and carport. Reduced to \$8,500.

Small little cottage on So. Ave. C. Clean: carport, cellar and water well.

3 bedroom brick 2 bath, living room, dining area, den, storm cellar, fenced yard, carport, central air, storage, water well. Corner lot in North part of Haskell.

3 bedroom stucco on large corner lot on N. Ave. F. Needs some work but priced right. Double carport, water well, large trees and storage.

3 Bedroom 2 bath brick in RULE. Central air, large trees, double carport. Water well, fenced yard, garden plot, patio. Good Location.

Furnished lake cabin at Veda's. Clean and ready to use. Boat house on a choice water front lot.

289 Acres, 1/2 minerals. This is a top producing, irrigated sand loam acreage with 7 wells, sprinkler system, booster pump, underground pipelines, located in North West Haskell County, approximately 4 miles East of O'Brien. Reduced to \$650.00 per acre.

Clean small lake cabin located at Veda's. Priced at only \$6,000.

Clean 2 bedroom, garage, corner lot with big trees. N. Ave. L. **SOLD**

160 acre farm located just SE of Rule. A good buy. Good investment property. Clean duplex with central air. Good carpet and appliances. This property will pay for itself in a few years.

Lake Property (Lakeshore Sites) 12x65, 2 bedroom, 1 bath with ref. air. Ready to use.

Large older house in RULE on choice corner lot. This would make a nice home with a little work at an exceptional low price.

Commercial Bldg. on Throckmorton Hwy. Only 1 1/2 blocks from square, approx. 2500 sq. ft. Good location with possibilities.

COMMERCIAL  
Well constructed metal building, insulated, roll up doors, office, restrooms, 2 large corner lots like new condition. Greatly reduced price.

QUALITY BUILT NEW HOMES at competitive prices. Come in and talk with us about building you a new home, on your lot or ours.

Approximately 4 acres on Throckmorton Hwy. Part of land commercially fenced with base for heavy equipment. Will sell all or part.

IN KNOX CITY: Large 3 bedroom, 2 bath, fenced yard, fireplace, water well. Many extras. Shown by appointment only.

Commercial...one of Haskell's largest buildings, plenty of parking. Good location, greatly reduced price.

4 bedroom located on large corner lot. Utility room & double carport. A lot of house for the money.

Quality Built home on 3 acres located 3 miles So. of Haskell. Approx. 2526 sq. ft. living area. 3 bdr, 3 bath, sunken den with fireplace; game room. A beautiful house that could make you a beautiful home.

**FOR SALE**

Several good farms. Mostly owner financed. Some irrigated, some dry. Now is the time to invest in good farm land. Give us a call.

**Counts Real Estate**  
658-3211

**FOR SALE**

Nice 3 bdr home new aluminum siding. Corner lot. 8 large pecan trees. 611 Central Avenue.

Farm for sale. 290 acres, good heavy land in the Bunker Hill Community. 10 miles Northwest of Stamford.

2 bedroom house on 9th St.

2 bedroom home on corner lot. Water well. Pecan trees. Owner will finance. 701 Pawnee Av.

185 acre farm. 7 miles North of Rule, 170 acres in cultivation 3 five inch wells, some underground pipe, 10 acres coastal, 5 acres pasture with house well & pump 2" pipe lots. 160x25 barn. 1-20x12 barn, 1 grain storage, 3 quarter mile rolling system with 90 joints of pipe. 1/2 mineral.

120 acre farm 15 miles due south of Rule. All in cultivation, good heavy land. \$500.00 per acre. Priced to sell.

Large 3 bedroom brick, home on 150x300 ft. lot 1 block from school. Amity Ave.

3 bedroom home, 1 bath corner lot. Pawnee Ave.

40x140 Building on Large lot 160x300 on North 1st, Highway 380. Haskell.

**Allison Real Estate**  
Rule, Texas  
997-2561 or  
997-2632 48fc

**POL. CALENDAR**

The Haskell Free Press is authorized to make the following announcement for the political office in Haskell County, subject to the action of the Democratic Primaries in 1986.

Unless otherwise specified the candidates listed paid for the announcement, and have designated themselves as campaign treasurer.

All political advertising, announcements, and printing is cash in advance.

- District Judge  
39th Judicial District  
Charles Chapman  
District Clerk  
Carolyn Reynolds (Re-election)  
County Judge  
B.O. Robertson (Re-election)  
County Treasurer  
Willie Faye Tidrow (Re-election)  
County Clerk  
Woodrow Frazier (Re-election)

Commissioner Precinct 2  
Ronnie Chapman (Re-election)

Commissioner Precinct 4  
C.A. Turnbow (Re-election)

Justice of the Peace  
Precinct 1, Place 1  
Roy T. (Buck) Everett

**Good Used**

Color TV's, Stereos & Washer/Dryers  
**Anderson Tire Co.**  
206 S. Av E/Phone 864-2900

**Half Price!**  
Flashing arrow signs \$289!!  
Lighted, non-arrow \$269.  
Unlighted \$219. Very few left.  
Free letters! See locally.  
1 (800) 423-0163, anytime. 4p

**Buddy Tibbets Construction**  
All phases of remodeling & new construction  
Rule, Texas  
997-2531 50fc

**If you aren't satisfied with your Health Insurance call**  
C.H. "Bud" Herren  
864-3322 or  
864-3087

**Medicare Supplement Insurance**  
Top rated Plan  
by Consumer Reports

**Final Expense Insurance**  
Level premium-Increasing Benefits  
Written Ages 45-85

**Hospitalization, Individual or Group.**  
Representing  
Aetna  
Travelers  
Fireman's Fund

**Hess Hartsfield**  
864-2665 44fc

**Baldwin Electric**  
1508 N. Ave. E — Haskell  
817-864-8055 or 915-773-2862  
after 6 p.m. — 817-864-8926  
No Charge for estimates

**Complete Electrical Service—**  
Jerry Baldwin, Owner

- Commercial
- Industrial
- Residential
- New Construction
- Rewiring
- Repairs

**CONTRACTOR'S NOTICE OF TEXAS HIGHWAY MAINTENANCE**

A pre-bidders' conference concerning contract mowing on highway right-of-way will be held at the District Headquarters Building, State Department of Highways and Public Transportation, U.S. 83-84 By-Pass, Abilene, Texas, at 10:00 a.m., January 27, 1986. All prospective bidders are encouraged to attend.

Sealed proposals for contract mowing on various tracts in Borden, Howard, Mitchell, and Scurry Counties, Texas, will be received no later than 10:00 a.m., February 4, 1986, and then publicly opened and read.

Sealed proposals for contract mowing on various tracts in Fisher, Jones, Nolan, and Taylor Counties, Texas, will be received no later than 10:00 a.m., February 5, 1986, and then publicly opened and read.

Sealed proposals for contract mowing on various tracts in Callahan, Haskell, and Shackelford Counties, Texas, will be received no later than 10:00 a.m., February 6, 1986, and then publicly opened and read.

Each completed proposal shall be placed in a separate sealed envelope so marked to indicate its contents, and submitted to Mr. Roger G. Welsch, District Engineer, State Department of Highways and Public Transportation, P.O. Box 150, Abilene, Texas 79604; or, it may be hand delivered to Room 225, District 8 Headquarters Building, U.S. 83-84 By-Pass, Abilene, Texas. Sealed bids for these counties will be received no later than the respective bid opening date and time schedule above.

The specifications and proposals are available at the District Maintenance Office, Abilene, Texas.

Usual rights reserved.

**Seeking Employment?**

The new Jobs Training Partnership Act may be able to assist you in finding a job. Must meet certain eligibility guidelines and be at least sixteen years of age or older to qualify.

- Apply Wednesdays** 10:00 A.M. at Haskell Food Stamp Office
- Wednesdays** 1:00 P.M. at Stamford Chamber of Commerce
- First Thursdays** 1:00 P.M. at Munday City Hall
- Second Thursdays** 1:00 P.M. at Throckmorton County Judge-Courthouse
- Third Thursdays** 10:00 A.M. at Aspermont Small Business Administration
- 1:00 P.M. at Jayton-Kent County Commissioners Court
- Fourth Thursdays** 1:00 P.M. at Knox City Department of Human Resources

Contact: Anita Santiago, Assessment Specialist  
Or Call Collect:  
**West Central Texas Council of Governments**

915-672-5633  
Equal Opportunity Employer 4-5c

# 59 give blood

Fifty-nine persons donated blood last Wednesday when the blood-mobile of the Red River Regional Red Cross Blood Service was in Haskell.

It was the best turnout in the past two years, said Charles Harvey, local blood drive chairman.

"I would like to thank all of the donors who took time out to come by and donate their blood," said Harvey. "Also, I would like to give a big thanks to all the volunteers who helped. We couldn't have done it without them."

Those contributing blood were: Donna B. Cole, Dorothy Cox, Jeanette Albuquerque, Travis

Solomon, Betty Alvarez, George Owens, Gwen Waldon, Robert Bartley and James Whitehead.

Glenn R. Brzozowski, Brian Burgess, Keith Everett, Joe Cortez, Jane Smith, Kendall Larned, Robbie Peiser, Jim Hudson, Merilan Sue Holt and Robert Baker.

Olen King, Joel Fox, Kim Crawford, Jack Gilliland, D.R. Green, Floradean Cockerell, Henry Peden, Tom Barnett, Florence Peden and Clifford Short.

Yovnni Roysdon, Buster Gholson, Casey Caldwell, Mary Murphy, Melissa Fernandez, Merilul Fernandez, Regenna Stephens, Linda King, Mike New and Verda Calloway.

Mark Combe, David C. Smith, Cindy Guess, Dan Cowperthwait, Cathy Bartley, Jill Druessedow, Yuvi Cadenhead, Connie Cothron, Wanda Thompson and Fran Cass.

Kenny Thompson, Kay Smith, Pat Rowan, Alice Yates, Merry Harvey, Christyne W. Green, Joe Larned, Robert S. Steed, Ken Lane and Wayne Cadenhead M.D.

The next blood drive in Haskell will be May 28.

## Scholarships available to students

Junior and senior class high school students who are interested in applying for \$1,000 college scholarships should request applications by March 15 from Educational Communications Scholarship Foundation, 721 N. McKinley Road, Lake Forest, Illinois 60045.

To receive an application, students should send a note stating their name, address, city, state and zip code, approximate grade point average and year of graduation.

Fifty award winners will be selected on the basis of academic performance, involvement in extra-curricular activities and need for financial aid.

## Candidates

Several gubernatorial candidates will participate in "measure the candidate" programs at the annual Texas Farm Bureau Leadership Conference in Corpus Christi Jan. 26-28.

## Bank offers supplemental student aid

Students who need to supplement their state and federal financial aid packages for the 1985-86 school year are urged to apply for private foundation and corporate funding.

According to Steve Danz, director of The Scholarship Bank, there are numerous private aid sources available this year. Funds for higher education are available from private foundations, major corporations, trade, union and civic groups. With over 500 million in aid the following are just a sample of programs available:

Teaching: Offering up to \$3,500 per year, the Danforth Foundation gives awards to students interested in teaching as a profession. 3,000 annual awards, twenty-five percent to minorities.

Exceptional Student Fellowships: Awarded by a major life insurance company to students in business, law, computer programming, accounting and related fields. Summer internship required with all expenses paid.

Anthropology, biology, conservation and marine science: Field Research Project grants up to \$600 per year.

Journalism, broadcasting and related fields: The Poynter Fund awards annual scholarships to \$2,000. Must have a career interest in one of these fields.

Center for Political Studies: Internships in political science, law, public relations, business, history and education.

White House Fellowships: Highly competitive graduate level fellowships to work as an intern at The White House. 14-20 yearly openings.

According to the director, many private aid sources do not require a showing of financial need but are dependent on the student demonstrating a career interest in a certain field, or a willingness to intern or enter a competition. Low and no-interest loans are also available.

The Scholarship Bank is a non-profit nationwide organization. Students who would like to use the service should send a business size, stamped, self addressed envelope to 4626 N. Grand, Covina, CA. 91724.

## Base rate increases for Social Security

The annual earnings base—the maximum amount of earnings that counts for Social Security—will increase to \$42,000 for 1986, up from \$39,000, the 1985 base, Glyn Hammons, Social Security manager in Abilene, explains.

The increase is based on the change in average earnings levels from 1984 to 1985.

Also scheduled to increase in 1986 is the Social Security tax rate. The 1986 tax rate of 7.15 percent, is an increase of 0.10 percent over the 1985 rate of 7.05 percent. The increase will amount to \$1.50 a month for a person earning \$1,500 a month.

Other Social Security figures are scheduled to increase in 1986 as well, Hammons said. The annual exempt amount used in the annual earnings test will increase. The annual earnings test is the measure used to determine whether a person who works will receive benefits during the year.

The 1986 annual exempt amount for people 65 or older will be \$7,800 up from the 1985 amount of \$7,320. The 1986 exempt amount for people under 65 all of 1986 will be \$5,760, up from the 1985 amount of \$5,400.

A person whose earnings do not exceed the annual exempt amount will receive all benefits due for the year. A person's benefit is reduced

\$1 for each \$2 of earnings above the exempt amount. The annual earnings test does not apply once a person reaches 70.

The amount of annual earnings needed to earn a quarter of coverage—the measure of Social Security work credit—will be \$440 for 1986, up from \$410 for 1985. In 1986, a worker will earn four quarters of coverage if his or her annual earnings are \$1,760 or more.

More information about Social Security taxes and benefits can be obtained at the Abilene Social Security office, located at 142 S. Pioneer. The telephone number is 698-1360. Free publications can be obtained there which give more information.

## Small business

The U.S. Small Business Administration (SBA) has announced that the Small Business Institute (SBI) will be in operation at Abilene Christian University this Spring and is now selecting client businesses for the program.

Haskell businesses wishing to participate in the program should notify the local SBA volunteer office (SCORE) by calling (915) 677-1857, or business owners may call Professor Donald Altman, SBI Director at ACU, (915) 674-2048.

## Weight-loss plans call for close look

Some commercial weight-loss businesses may help you shed more dollars than weight, cautions a family economics expert.

"Advertising that promises a specific weight loss for a set fee can be misleading," says Nancy L. Granovsky, "because the diet plan may also require the purchase of expensive dietary supplements, which raises the consumer's cost."

These supplements and special foods are often marked up by 300 percent or more and may be of questionable nutritive value, says the Texas A&M University Agricultural Extension Service specialist.

If the weight-loss business used the term "medical" in its title or advertising, it should have a doctor on call for consumers at all times, Granovsky says.

Prior to signing a contract with a weight-loss business, ask what will be done if you do not lose weight or if you're not satisfied with the program. If there is no refund policy, look around for a different program. When there is a refund policy, be sure to get it in writing.

You can also check with the Better Business Bureau or the State Attorney General's Office to see if there are any unresolved complaints about the company.

We pack SELLING POWER in our CLASSIFIED ADS.

## Alcohol harmful to unborn

Did you know that alcohol harms unborn babies? It's true. Every time a pregnant woman has a drink, and every time she gets drunk, her unborn baby does too.

While various drugs have been known to cause birth defects when taken during pregnancy, it has only been within the last 15 years that medical research has confirmed and given a name to the negative effect of alcohol on the fetus.

It is called Fetal Alcohol Syndrome (FAS) and while studies have shown it to be the third most common cause of mental retardation, it is the only one that can be totally prevented.

### Estate Auction

**HELEN NOVELLE TIPTON**  
 401 W. Miller Seymour, Texas 1 Blk South Courthouse & 4 Blks West  
**SATURDAY, JANUARY 25, 1986 10:00 A.M.**

Kenmore Washer and Dryer	Frigidaire Upright Freezer
Hide-A-Bed Sofa	Two Color TV's
Black/White TV	Good Odd chairs (some rockers)
Lamps	Many good linens
Crochet	Good Quilts and Quilt tops
Twin Beds w/bedding	Exercise Bike
Duncan Phyfe Dining Table w/8 chairs	Set Onelida Flatware
Wm. Rogers Silver Plate Stainless (service for 8)	Wm. Rogers Silver plate (service for 8)
Two sets of china	Lots of good glass (many collectables)
Detroit Jewel Gas Cook Stove	GE Refrigerator (No-frost)
Lots of good odd dishes	Metal cabinets
Chrome Dinette table	Many pots and pans
Collins Upright Piano	Crook pieces
Piano Stool w/4 feet	China Cabinet
Old Radio (Stewart Warner)	Antique clothing
End tables and coffee table	Living Room sofa and chair
Antique Bedroom Suite	Blonde Oak 4 Pc. Bedroom Suite
Blonde Bedroom suite w/bedding	Odd pictures
Two old Wardrobes	Old magazines
Several Space heaters	4 Drawer chest
Old dropleaf table	Old Kitchen cabinet
Lawn Mower (Like new)	Twin Iron Bed Frame
Garden Plow	Lots of garden and hand tools
Roll Away Bed	Windmill
Camel Back Trunk	Three Wheel Bike
Fishing equipment	Camping equipment
Sears Sewing Machine	Brunswick Treadle Sewing Machine
Cream Can	Costume Jewelry
	Lots of good misc. items

**FIVE ROOM BRICK HOUSE WILL SELL AT 12:00 NOON.**  
 Fireplace, double garage, excellent location. Possible owner financing.  
 Sale subject to administrators approval.

There is a lot of merchandise that we could not list that is in excellent condition. This will be an outstanding Estate Sale.

**SEYMOUR AUCTION COMPANY**  
 James Powell & Assoc.  
 TXS-086-0225  
 Seymour, Texas 76380  
 888-5271 — 888-2984

Food and drinks will be available at the sale.



**Avocados ripen quickly when put in a brown paper bag and set in a warm place.**

Durable, Dependable, Smooth writing Write Bros. Stick Ball Pens. *Haskell Free Press*

## DANCE

at  
**Rhineland**  
**Saturday, January 25**  
*Norm Anderson*  
**Country Gold**

### YOUR SUPER BOWL GAME SNACK HEADQUARTERS

**ALLSUP'S CONVENIENCE STORES**

PRICES EFFECTIVE JAN. 23-25, 1986

ICE-MILK-HOT COOKED FOODS-SNACKS-CHIPS & DIPS-FILM & FLASH-COLD DRINKS-SELF SERVE GAS-WE'RE YOUR CONVENIENCE STORE!

<b>DECKER</b> <b>1 LB. PKG. SLICED BACON</b> <b>\$1.59</b>	<b>DECKER GOLD</b> <b>12 OZ. PKG. SLICED BOLOGNA</b> <b>99¢</b>
<b>FRESH BBQ Sandwich</b> <b>99¢ EACH</b>	<b>ALLSUP'S HOT CHOCOLATE</b> <b>30¢ CUP</b>
<b>ALLSUP'S ICE CREAM</b> <b>\$1.69 HALF GALLON</b>	<b>BORDEN BUTTER-MILK</b> <b>\$1.09 HALF GALLON</b>
<b>ALLSUP'S MONEY ORDERS</b> <b>19¢ ONLY</b>	<b>Spill Mate Towels</b> <b>59¢</b>

Reg.-Taco-Nacho-Cool Ranch

### Doritos® Chips

reg. 1.59 **\$1.29**

Monday, Tuesday & Wednesday  
 Rent 1 Movie at Regular Price and get 2nd Movie **FREE**

6 pack — 12 oz cans  
**Dr. Pepper**  
 Regular-Sugar Free-Pepper Free-Sugar Free Pepper Free  
**\$2.49**

### Richardson Truck & Tractor

Truckload Parts Specials

	List	Sale
50 Month Battery to fit most cars and trucks	\$52.90	\$45.00
Entire Stock Chisel Sweeps	Up to 30% off	
48" High-lift Jack	\$52.95	\$39.95
14 1/2 oz Lithium base Gun Grease	\$1.35	89¢
Fleetguard spin-on Oil Filter fits most John Deere tractors	\$18.32	\$6.99

Free battery installation with this coupon



## Sons of Hermann to install officers

Officers of Sons of Hermann Lodge No. 241 of Haskell will be installed at 2 p.m. Sunday in the Old Glory Lodge Hall.

LeRoy Flach of Comfort, a member of the Grand Finance Committee, will install officers of nine West Texas lodges.

He will be assisted by Marvin O. Gold of San Antonio, a member of the Grand Lodge Home for the Aged Committee; Clarence Teichelman of Stamford, member of the Grand Lodge Laws Committee; and Haskell fraternalist Alton Middleton.

Host for the ceremonies will be Old Glory Lodge No. 228.

The 81,000 member Sons of Hermann was established in Texas in 1860 by German pioneer settlers and is widely known for its many fraternal benefits as well as for life insurance for its members.

The society operates tuition-free

dancing schools in 34 Texas communities for junior members age 3 through 17, a youth summer camp for juniors age 9 through 13 and a home for its aged members. The camp and home are both in the Hill Country near Comfort. Headquarters for the society, which numbers 159 lodges in 142 cities and towns across Texas, are in San Antonio.

### Grain winners

Larry Bills, who farms in Lamb County, Texas, and Randy Kretchmar of Grant County, Oklahoma, have been named winners in the Yield and Management Contest of National Grain Sorghum Producers Assn.

We have Roget's *The New Thesaurus*. Hard cover copy. *Haskell Free Press*.

The Staff at Martha's is glad to have

**Rita Garcia**

to join them in their Beauty Profession. Rita has worked at the Mini Mall in Knox City. She is eager to do hair cuts for men, women, and children also blow dries, color, frost, shampoo sets and manicures.

Drop in or call Rita at

**864-2192**

### Martha's Beauty Center

1006 N. 6th  
Haskell, Texas

Rita works — Tuesday-Saturday noon

Debbie — Tuesday-Saturday noon

Sharon — Monday, Wednesday and Friday

Brenda — Wednesday, Thursday and Friday

Karen — Monday, Wednesday, Thursday and Friday

Call for one of these professionals for a new style.

Debbie and Rita would like to get acquainted and will be giving

Perms for \$20 until Feb. 21.

# THE HASKELL FREE PRESS

HASKELL, TEXAS 79521, JANUARY 23, 1986

## Haskell National promotes three

Announcement of three promotions at Haskell National Bank was made last week by R.C. Couch Jr., chairman of the board of directors.

Carolyn Everett, Bettie Wainscott and Randy Hise all were promoted within the bank.

Mrs. Everett, a 29-year veteran at Haskell National, was promoted from vice president and trust officer to senior vice president, operations officer and trust officer. She is married to Roy T. (Buck) Everett and has two grown sons, Tim and Keith, both of Haskell.

Mrs. Wainscott has been with Haskell National Bank for the past 22 years. She was promoted from assistance vice president and assistant cashier to vice president and cashier. She is married to Wayne Wainscott and they have two grown children, Danny Wainscott of Knox City and Susan Pope of Haskell.

Hise has been with Haskell National for the past eight months. He was promoted to assistant vice president for agriculture and computer services. He is the son of Mr. and Mrs. W.P. Hise of Haskell. He is married to the former Paula Hudgens of Weinert.



Carolyn Everett



Bettie Wainscott



Randy Hise

## Health services to be offered here

The Texas Dept. of Health will conduct screening services in Haskell Feb. 20.

Services will be for diabetes, high blood pressure, anemia and weight. Also, adult health risk assessments will be offered and immunizations will be given.

Adult risk assessment will be from 9 a.m. until noon and immunizations will be from 1 to 3 p.m. at the Texas Dept. of Health, 530 South 2nd.

### Haskell student makes honor roll

Tom B. Barnett of Haskell has been placed on the dean's list for the fall semester at Cisco Junior College.

## City secretary attends school on elections

City Secretary Lila Brock is attending an election law training school in Austin this week. The workshop began Wednesday and will continue through Friday.

Sponsored by the Secretary of State, the school is to familiarize city personnel with election laws, including a number of new ones which are effective this year.

We pack SELLING POWER in our CLASSIFIED ADS.

### BOOT • SHOE • SADDLE REPAIR

Handmade Belts, Billfolds & Chaps



'HEADS OR TAILS WESTERN WEAR

HASKELL, TEXAS

	<b>Sausage</b>	2 lb bag	<b>\$3.59</b>
<b>German Sausage</b>	each		<b>\$1.19</b>
<b>Ground Meat</b>	Extra Lean ground round quality		<b>\$1.59 lb</b>
<b>Sliced Bacon</b>	no. 1		<b>\$1.39 lb</b>
<b>Potatoes</b>	no. 1 russet 10 lb		<b>89¢</b>
<b>Lettuce</b>	head		<b>39¢</b>
<b>Chicken Noodle Soup</b>	3 for		<b>\$1.00</b>
<b>Coca Cola</b>	6 cans		<b>\$1.59</b>
<b>Starkist Tuna</b>	6 1/2 oz can		<b>79¢</b>
<b>Casserole Pintos</b>	2 lb bag		<b>59¢</b>
<b>Puffs</b>	175 count box		<b>79¢</b>
<b>Tide</b>	family size		<b>\$6.49</b>

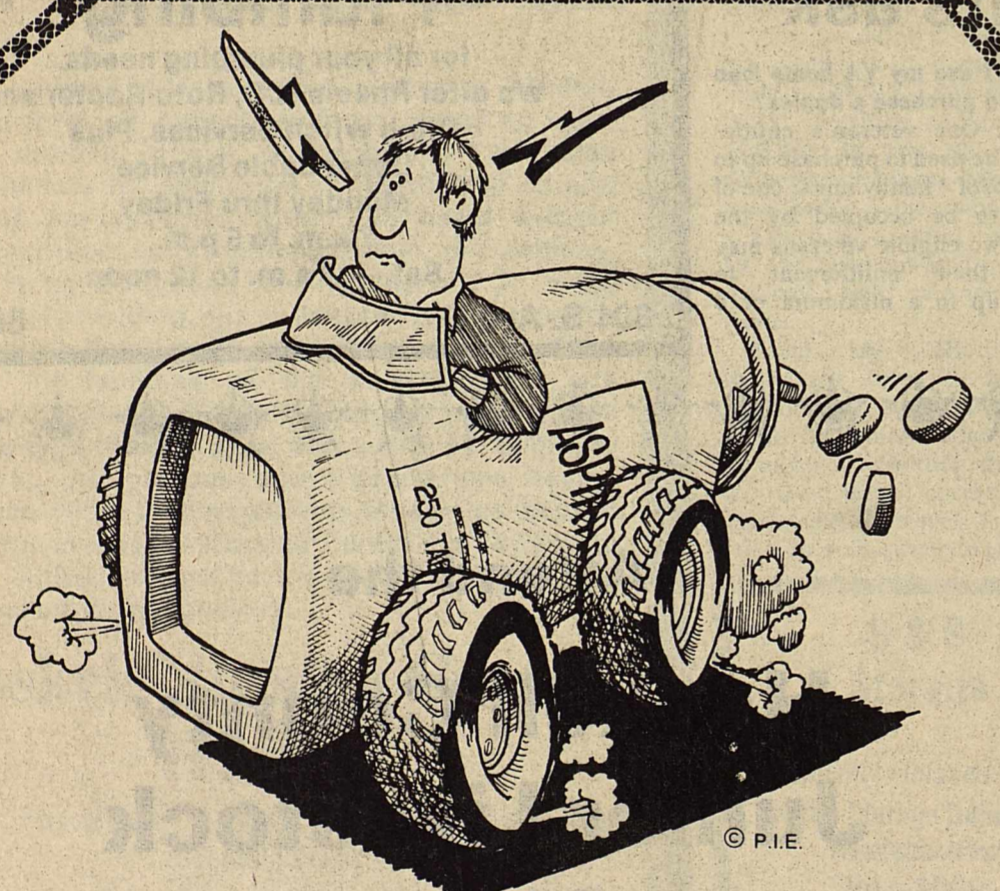

## Headache on wheels

Is your present transportation a constant headache . . . costing more than it's worth? If so, see one of our installment loan officers. We can show you convenient terms and interest rates that could put you behind the wheel of a new or different car today.

The cure for your driving headache is as near as your friendly banker.

Post Office Box 10  
Phone (817) 997-2216  
Rule, Texas 79547

# Commentary

## That was the year

By Richard A. Viguerie

What kind of a year was 1985? It was the kind of year in which...

\*Robert Latta, 45, a tourist, walked behind a military band into the White House. No one noticed him wandering around until he was discovered sitting in the White House dining room, a floor below the First Family's quarters. Mr. Latta was arrested and placed in the Washington, D.C., jail, from which he was then released by mistake.

\*MGM finally released *Gone With the Wind* on videotape, only to discover that thousands of the tape cassettes used the wrong theme music.

\*A new Houston nightclub, Rambase, featured waitresses in fatigues, a buffet served from a green military stretcher, and 50-pound sandbags and camouflage netting as part of the decor. Each night, the owner said, "We ask everyone to raise their hand and give the one-finger salute to Russia."

\*George Bush was acting President of the United States for seven hours, 54 minutes. Ronald Reagan slept through Bush's entire term.

\*Louisiana Governor Edwin Edwards offered a lesson in political morality when he told about a deal he made to develop a hospital complex. The district involved was represented by a state senator named Joe Sevario. "Joe came to me and said he and some other politicians would have to say they were against it for their constituents, but they really were not against it. 'We'll oppose it,' Joe said to me, 'but we won't say much about it.' Joe was doing his job as senator," said Edwards.

Asked at his corruption trial why he forgot to list something on a financial disclosure document, Edwards said, "I didn't forget, because that implies a conscious effort to remember."

\*The Los Angeles Film Critics Association named *Brazil*, a film that had never been shown in a public theater, as Best Picture of 1985.

\*The Social Security Administration warned its district and branch offices to avoid issuing Social Security cards to people using Cabbage Patch doll birth certificates.

\*Governor Mario Cuomo (D-New York) said there's no such thing as the Mafia.

\*Pope John Paul II did a promo for the "Today" show. Meanwhile, Geraldine Ferraro hawked Diet Pepsi and another TV ad featured Charles Schwab, Willard Scott, and former Chicago Mayor Jane Byrne singing the *USA Today* theme song.

\*Regarding the recent meeting between President Reagan and Mikhail Gorbachev, Ms. Ferraro said, "I will unabashedly and unashamedly take credit for this summit taking place in the first place."

\*After Melvin Price (D-Illinois) was deposed as chairman of the House Armed Services Committee and replaced by Les Aspin (D-Wisconsin), Congressional aid Bill Hart said, "Aspin is at least getting up there and saying something, which is more than Mr. Price ever did...Mr. Price sometimes says things that don't make sense. We hope he doesn't run

again." Hart is Congressman Price's press secretary.

\*It was learned that, compared to average parents, public school teachers in Chicago and in Michigan are twice as likely to send their kids to private school.

\*A Louisville, Kentucky, sanitation supervisor won \$231 a week in disability payments because of his fear of working with black people.

\*Senator Bill Bradley (D-New Jersey) told viewers of the CBS Morning News that he was "an old rock-'n'-roller" and that one of the reasons he likes Bruce Springsteen is that Springsteen reminds him of the '50s singer/songwriter "Buddy Holliday." (You remember Holliday's hits "Maggie Sue" and "That'll Be the Date"?)

\*Sandy Pollack, a prominent American communist, was eulogized by the Rev. William Sloane Coffin. "Sandy did not believe in God," said the Rev. Mr. Coffin, "but God believed in Sandy."

\*In West Hollywood, California, the local homosexual-dominated government forced Barney's Beanery to remove its ancient, misspelled motto ("Fagots Stay Out") from its matchbooks and from a sign over the bar. Another establishment—reputedly the only "straight" bar remaining in the city—responding by hanging a sign that said, "Farraguts Stay Out."

\*A judge in the Washington, D.C., metropolitan area ruled that a motorcycle may use the restricted "car pool only" lanes of the local highway system, but only if it is carrying at least four persons.

\*Vitaly Yurchenko, one of the highest-ranking agents in the KGB, defected to the U.S. He provided information that exposed numerous Soviet agents in the West, but then turned around and defected back to the USSR.

Back in Soviet custody, Yurchenko claimed that he had been kidnapped by the CIA and "tortured." One Soviet spokesman compared Yurchenko's treatment at the hands of the CIA to "the experiments perpetrated by the Nazis on our war prisoners." For example, Yurchenko said, the CIA "made me play golf" and gave him tips on how to improve his swing; they fed him so much food that he had trouble fitting into his clothes; and "They also gave me a suntan to get rid of the green color of my skin." Then the American agents forced him to go to dinner with CIA Director William Casey—whose fly, Yurchenko claimed, was open.

**This is no Trivia Question:**

**Q** Since 80 per cent of all fatal accidents occur below 40 miles an hour, what should you be doing when you're driving in city or town?

**A** Wearing a safety belt.

**Make the Connection  
It's the Law in Texas!**

A message from the Texas Department of Public Safety

## Out of the Past

**20 Years Ago  
Jan. 20, 1966**

For the purpose of stimulating interest in the payment of poll taxes, the Haskell Jaycees are sponsoring a "poll tax payment drive," David Strickland, chairman of the project, announced.

"Better supervision, confidence and trust in our young people are the best ways to overcome juvenile delinquency," Haskell County Judge Jim Alvis told members of the Rotary Club.

Tony D. Galvan, son of Mr. and Mrs. Tony Galvan of Haskell, is among 15 candidates for degrees to be conferred by Tarleton State College Jan. 27.

Officers re-elected at the annual meeting of stockholders of Haskell National Bank included A.C. Pierson, president; W.R. Johnson, active vice president; Abe Turner, cashier; Nettie McCollum, Paulene Crouch and James Franklin, assistant cashiers.

**50 Years Ago  
Jan. 23, 1936**

P.G. Kendrick is seeking reelection as commissioner of precinct 3.

The City Council has instructed City Attorney Walter Murchison to start suit on all delinquent taxpayers in order to recover some \$40,000 in back taxes due the City of Haskell.

Mrs. J.U. Fields, local head of the Centennial Plans has announced that the Walter Woodall Historical Essay contest is open to all schools in Haskell County.

**60 Years Ago  
Jan. 21, 1926**

Eugene Hunter of Grissom's Store is now erecting a five-room bungalow on the same block of Wallace Cox and will make a complete block of new building in the northwest section of the city.

J.N. Barham has completed a

new filling station just north of the *Free Press* and has leased the building and fixtures to Bert Welsh.

A servant house belonging to R.C. Couch was seriously damaged by fire Monday afternoon.

**80 Years Ago  
Jan. 27, 1906**

J.M. Blakemore has finished picking cotton and says he got 17 bales from 48 acres and said if it had been put in 500-pound bales he would have made more. He values the crop made by he and his family on 80 acres last year at \$1,400.

Jim Dickson has purchased W.H. Pearsey's interest in the eastside restaurant and the firm is now known as Brooks and Dickson.

Tax Collector Collins informed the *Free Press* that up to noon yesterday, 822 poll tax receipts have been issued by his office and that there are about 600 more on the rolls unpaid.

Prof. Pickett will give his final lecture at the court house tonight.

Messrs. Furnace and Lampkin have moved their blacksmith and wood shop to the street facing the new post office.

J.S. Sloan of the Pinkerton community was in town yesterday.

## Vets ask

**Q—Can I use my VA home loan guaranty to purchase a duplex?**

**A—Yes.** One veteran's entitlement may be used to purchase up to a maximum of 4 family units, one of which is to be occupied by the veteran. Two eligible veterans may combine their entitlement to purchase up to a maximum of 6 units.

## Survey results prove 'startling'

By Wendell Faught

The most ridiculous survey in this over-surveyed country has to be one reported by the wire services the other day.

This survey revealed that 75 percent of the people who had accidents on the job had eaten no breakfast on the day of the accident.

A quick survey of my own, taken among coffee-gulping compadres, revealed that 75 percent of the people don't eat breakfast any way.

So, the survey that someone had to pay for, really didn't come up with any startling information. Applying my own statistics, I would say that 75 percent of murders are committed by people who don't eat breakfast; 75 percent of the people with ingrown toenails don't eat breakfast; and 75 percent of the people who leave home without their American Express cards don't eat breakfast.

That old black magic is now spelled ZooDoo, says a friend who publishes a newspaper in Michigan.

It's manure from zoo animals, dried and packaged in two-pound bags and sold for \$3 by the Bronx and San Francisco zoos, he explains.

Instead of paying \$35,000 a year to haul the stuff away, they hope to make a bundle.

"I know about this because one of my dearest readers sent me a package," writes the friend. "To make sure I wouldn't take offense, she underlined the label that said it

was good for houseplants and gardens. I can't wait for the next person to ask me what I put on my roses."

When Class B schools in Texas complained about their designation, the University Interscholastic League had a simple solution. They just started calling them Class A, and moved everyone else up a notch, Class A to Class AA, Class AA to Class AAA, etc.

So I was wondering why we can't re-define "old age" in this country. Old people are the fastest growing group in the U.S. Some time back before anyone living today was born, someone came up with the calculation that old age begins at 65.

Why can't we just say that a person isn't old until he's 70--or 75? Then we can thin out the ranks of that group which is causing so much concern to everyone without harming a soul. Most of them should even like it.

Don Duke, mayor of neighboring Holliday, continues to hold that position even though he doesn't live in Holliday.

The mayor and his wife had to vacate their former home Dec. 31, but another home they had bought recently had not been vacated by its former owner. They had to move to another house—outside the city limits.

The city administrator says the mayor can legally serve as long as he signs a letter of intent to reside in Holliday when his house is available.

Call  
**Nanny Plumbing**  
for all your plumbing needs.  
We offer Rheem H/C, Roto-Rooter and Ditch Witch Services, Plus Dependable Service  
Monday thru Friday  
7 a.m. to 5 p.m.  
Sat. — 7 a.m. to 12 noon

301 S. Ave E 864-3043

**TAX PLANNING**

Written By  
**Richard E. Rodgers, CPA**



**TAX SEASON IS HERE**

1985 is over and 1986 has begun. The income tax filing season is here! Except for retirement plan contributions, there are no further transactions you can make to lower your adjusted gross income or increase your deductions or credits. What remains to be done is to prepare your tax return as carefully as possible, to pay the least permissible income tax. That's a difficult, time consuming job.

Most of us, if we have any degree of financial complication, will need professional help. The tax code is simply too complex for people to stay on top of unless they make it their business to do so. Year after year, Congress has added changes and exceptions to the basic code, and the IRS has made ruling after ruling implementing the details of the law. Furthermore, the courts have also decided case after case, all of which goes to build up what is now a huge mass of facts and interpretation governing your income tax liability.

There has been a great deal of talk about tax simplification, but virtually none of the talk has become fact affecting your 1985 tax return. Unfortunately, it now seems that, even if major legislation goes through affecting 1986, it will not make things much simpler. There are too many vocal, powerful interest groups which require attention. Any tax bill that survives both House of Congress and is signed into law, must have paid attention to many of them and thus will have necessarily become complex.

Your tax professional is ready to help you work through your 1985 data and help you file your return so that you pay the least possible tax, but you should assist as much as you can. It will help if you gather your material early and completely, allowing as much time as possible for your interview and return preparation.

Sponsored By

**JAMES E. RODGERS & COMPANY**  
Certified Public Accountants  
20 Southwest Third Street  
Hamlin, Texas

The Haskell Free Press  
Established January 1, 1886  
PUBLISHED EVERY THURSDAY

**MEMBER  
1986**

**TEXAS PRESS ASSOCIATION**

DON COMEDY—Publisher  
WENDELL FAUGHT—Editor

Entered as second-class matter at the post office at Box 1058, Haskell, Texas 79521 under the Act of March 3, 1879.  
(USPS 237-040)

**SUBSCRIPTION RATES**  
In Haskell and Adjoining Counties

Total	
One Year	\$9.48
Six Months	\$7.35
Two Years	\$17.88

Elsewhere in Texas

One Year	\$11.55
Six Months	\$9.48
Two Years	\$22.08

Price includes sales tax.  
Outside of Texas

One Year	\$13.00
Six Months	\$11.00
Two Years	\$25.00

NOTICE TO PUBLIC—Any erroneous reflection upon the character, reputation or standing of any firm, individual or corporation will be gladly corrected upon being called to the attention of the publishers.

Attend the  
**Haskell County Junior Livestock Show**  
this weekend  
**Support Our Youth**  
*Our Attitude Is Your Advantage*



**First National Bank**  
HASKELL TEXAS  
200 South Avenue E 864-8555 Member FDIC

# Delinquent property taxes can be expensive, risky

On Feb. 1, most of the unpaid property taxes in Texas become delinquent property taxes.

"It pays to pay property taxes on time," said Ron Patterson, executive director of the State Property Tax Board. "Delinquent taxpayers must pay additional penalty and interest charges, and they run the risk of lawsuits,

clouded land titles, and even seizure and sale of their property if they make no effort to pay."

Patterson emphasized that even property owners who do not receive bills must still pay their property taxes on time or else face additional delinquency charges. "Texas law states that failure to receive a tax bill does not relieve the taxpayer of

his responsibility for paying property taxes on time," he explained.

Most taxing units mail tax bills on October or November with a delinquency date of Feb. 1. "If Feb. 1 is drawing near and a taxpayer has not yet received a tax bill," Patterson advised, "he should contact the local appraisal district or taxing units to find out how much tax he owes and to make sure the correct name and address information is on record."

In most cases, property taxes that remain unpaid on Feb. 1 are considered delinquent. The delinquency date is postponed for tax bills that are mailed after Jan. 10. Special payment plans offered by some taxing units also result in later delinquency dates.

In all cases, the delinquency date will appear on the tax bill. All taxpayers must be given at least 21 days to pay after their bills are mailed before their taxes become delinquent.

By paying before Feb. 1, the taxpayer avoids penalty and interest charges. Regular penalty charges can go as high as 12 percent, and interest is charged at the rate of one percent per month. "For example," said Patterson, "Someone who pays taxes a year late will have to pay the original amount plus an additional 24 percent in penalty and interest."

Taxing units that hire outside attorneys to collect their delinquent taxes can charge an additional 15 percent penalty for attorney's fees.

Tax collectors notify delinquent taxpayers at least once. Many collectors send additional notices and warning letters. "By responding to these warnings and paying their bills, taxpayers can avoid the expense of a delinquent tax suit and the risk of losing their property to pay the overdue taxes," said Patterson.

State law protects homeowners age 65 and over from tax suits and seizure of their homes. By filing a "tax deferral affidavit" with the appraisal district, an elderly homeowner can postpone paying taxes on his home for as long as he owns the home and lives in it. If the over-65 homeowner has been sued for delinquent taxes, he can suspend the suit by filing a tax deferral affidavit with the court.

"The tax deferral only postpones tax payments—it does not cancel them," Patterson explained. "The taxes, penalties and interest will continue to add up. Once the property changes hands, these taxes become due immediately."

Appraisal district offices can answer questions on the over-65 tax deferral and provide affidavit forms.

Some tax collectors allow delinquent taxes to be paid in installments. By signing an installment agreement, the delinquent taxpayer is admitting that he owes all the taxes covered by the agreement. However, he cannot be sued for delinquent taxes as long as

he makes the installment payments on time and keeps other property taxes paid up.

The tax collector's last resort is to sue the delinquent taxpayer. If a delinquent tax suit is successful, the court costs are added to the tax bill. The court will give the taxpayer one final chance to pay before ordering the property seized and auctioned to pay the taxes.

Delinquent taxes cannot be avoided by selling or transferring

the property. Taxing units hold a tax lien on each item of taxable property. This tax lien gives them the power to foreclose on the lien and seize the property, even if its ownership has changed. "As a result," Patterson explained, "someone who buys real estate can't get a clear title until all the delinquent taxes on the property are paid."

In addition, the law makes each person who owns taxable property

on Jan. 1 personally liable for the taxes. The Jan. 1 owner can be sued personally for unpaid taxes even if he has sold or transferred the property.

"Property owners can avoid these extra charges and legal problems by paying their property taxes on time," said Patterson. "If their taxes are overdue, they should contact the tax collector without further delay and make arrangements to pay."

## Visitors greeted at Rice Springs

We are proud to have in our home and family Mrs. Ruby Wimberly, Katy Casey, Della Bruton, Hallie Hardy and Alma Mangen.

We extend our sympathy to the family of Fannie Baldwin.

We have two in the hospital we hope get well soon and will be back with us: Olive Quattlebaum and Lizzie Letz.

Visitors have been: Dorothy and Charles, Tommy Jo and Evangelyn, Anna Lee Cook, Frances Lane, Peggy Kittley and Mary Place visited Alma Cole and Charity Bradley.

John and Kay Neely visited Bill and Lucy Harrell. Sherman Erwin and wife visited Mrs. Free Smith, Inez, George and Charley Scrifres visited Aletha Scrifres. Sue and Charlie Hunter visited Beulah Persons. Denise and Doris Carroll with Jane Cummings. James and Charlotte Patterson with Mary Bowman. Ione Sheid with Mrs. Casey. Mrs. Clark and Letz, Eloise Charboneau with Mildred Tonn.

Mary and Tom Kaigein, Nettie and Raleigh Brock with Bill and Lucy Harrell and May Brock. Nita Leggett, Shawn and Mike, Ava Melton with Maebell Turnbow. Mr. and Mrs. Charlie Gumels with Edna Collins. Darla and Dayla Holmes

with Nannie McCaw, Mr. and Mrs. Albert Harris, Mr. and Mrs. B.A. Clifton, David Clifton, Bennett Walker with Catherine Clifton, Fred Letz family. Seen Herman and Lizzie Letz, Marvin and Mary Josselet with Aunt Flossie Rodgers, Eugene and Ella Vanderworth with Herman, Lizzie and Adeline Letz.

Agnes Anderson, Sheryl and Robin Strickland with Maybelle Turnbow. Joe, Hazel and Marla Hackney with Leita Lane. Myrtle and Marvin Phemister, Greg and Marcus with Mrs. Sam Bradford. Hazel Letz visited several in the home. Edna Wahler, Mr. and Mrs. John B. Curry with Virginia Williams. Mr. and Mrs. Delbert Weaver with Madgie Allison. Mr. and Mrs. Keith Haffler with Catherine Clifton, Mr. and Mrs. Loid Renfro with Carrie McNulty.

### Masters in PE

Hardin-Simmons University will begin offering a master of education degree in physical education this summer. The program is built so that educators may receive the degree in three summers, but may enroll any summer and work toward the degree.

## NOTICE

It is a policy of Haskell Nursing Center to admit and to treat all patients without regard to race, color, national origin, or handicap. The same requirements for admission are applied to all and patients are assigned within the home without regard to race, color, national origin, or handicap. There is no distinction in eligibility for, or in the manner of providing, any patient service provided by the nursing home or by others in or outside of the home. All facilities of the nursing home are available without distinction to all patients and visitors regardless of race, color, national origin, or handicap. All persons and organizations having occasion either to refer patients for admission or to recommend Haskell Nursing Center are advised to do so without regard to the patients race, color, national origin, or handicap.

### Haskell Nursing Center, Haskell

1504 N. First Street P.O. Box 1086 864-3556  
Haskell, Texas

### S & S Storage

Completely Finished — New  
Metal Storage Buildings  
Available Now  
864-2208

All

## Winter Coats & Jackets

# 20% off

### HEADS OR TAILS WESTERN WEAR

# OSBORNES

241 W. Main — Munday

301 S. Wetherbee — Stamford

## ROAD RUNNER ALL SEASON STEEL BELTED RADIAL

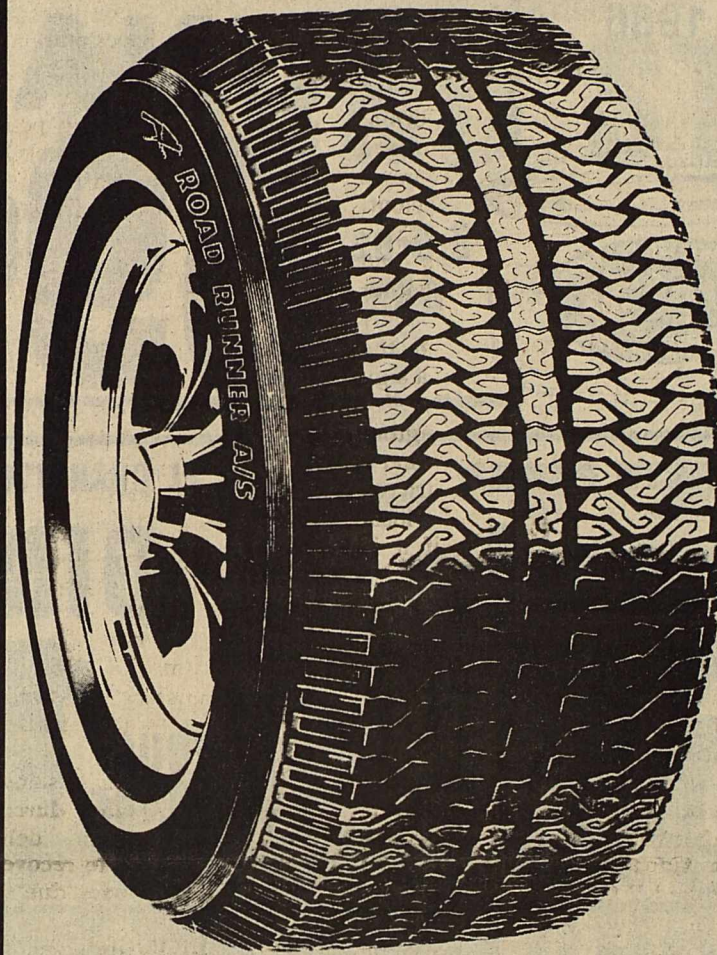

All Season Tread—  
for year round traction

Tough Steel Belts—  
provide strength  
and stability

Polyester Cord  
Radial Body Plies—  
for a smooth, easy ride

P-Metric Sizing—  
for lower rolling  
resistance and  
greater fuel efficiency

Free Road Hazard  
Warranty—  
prorated on remaining  
tread depth

### COMPARE ITS FEATURES TO

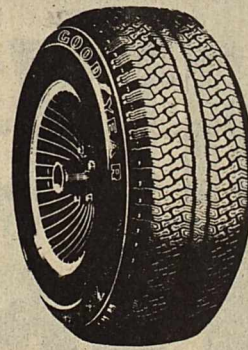

GOODYEAR  
TIEMPO

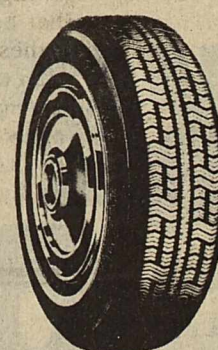

FIRESTONE  
TRAXX



We invite you to  
stop by and compare  
these tires for yourself.  
Now on display  
in our store.

All Ad Prices Will Be Valid For One Week  
Thurs., Jan. 23 — Wed., Jan. 29

### THEN COMPARE DURALON VALUE!

- \*FREE MOUNTING
- \*FREE COMPUTER SPIN BALANCE
- \*FREE VALVE STEM
- \*NO TRADE-IN REQUIRED

SIZE	OSBORNES
P155/80R13	\$33.00
P165/80R13	\$35.00
P185/80R13	\$39.00
P185/75R14	\$40.00
P195/75R14	\$41.00
P205/75R14	\$43.00
P215/75R14	\$45.00
P205/75R15	\$45.00
P215/75R15	\$47.00
P225/75R15	\$49.00
P235/75R15	\$51.00



UNBEATABLE VALUE  
Over 20 Million Sold!



"WE REDUCE PRICES... NEVER QUALITY!"

STORE HOURS: Mon-Fri. 8:00-6:00 Sat-8:00-5:00

(817) 422-4851 — Munday  
(915) 773-5006 — Stamford



WE GIVE  WE GIVE  WE GIVE  WE GIVE  WE GIVE  WE GIVE  WE GIVE  WE GIVE  WE GIVE  WE GIVE 

# M SYSTEM

Your FRIENDLY

**AFFILIATED SUPER MARKETS**  
Haskell, Texas  
Where Your Dollar Buys More

**Double Days**

**Tuesday & Wednesday**  
With the purchase of \$3.00 or more.



NICE 'N SOFT BATHROOM  
**TISSUE**  
4-ROLL PACK

**88¢**

Limit one with \$10.00 or more grocery purchase



**WOLF Chili**  
Plain or Extra Spicy  
15-oz. Can

**99¢**

Prices Good Thurs., Jan. 23  
thru Wed., Jan. 29, 1986  
We reserve the right to limit quantities.



Chicken Of The Sea

**TUNA**  
**69¢**

6.5-oz.  
CAN

**3-MINUTE YELLOW POPCORN**... 1-Lb. Bags **2 For 1<sup>00</sup>**  
**ZEE FAMILY NAPKINS**..... 360-Ct. Pkg. **1.79**  
**HEINZ KETCHUP**..... SQUEEZABLE 28-oz. **1.49**  
**OREO COOKIES REG. OR DOUBLE STUFF** ..... 20-oz. **1.99**  
**DORITOS TORTILLA CHIPS** ..... All Types, 1-Lb. **1.99**



SPILLMATE PAPER

**Towels**  
**69¢**

JUMBO ROLL

EL CHARRITO FROZEN MEXICAN

**DINNERS**  
**139**

YOUR CHOICE

SHURFRESH

**MARGARINE**

(Limit 3)

**3 1<sup>00</sup>**

1-LB.  
PKGS.  
QTRS.

BETTY CROCKER

**CAKE MIX**  
**89¢**

Assorted  
Flavors  
18½-oz.  
Box



ICEBERG

**Lettuce**  
HEAD

**39¢**

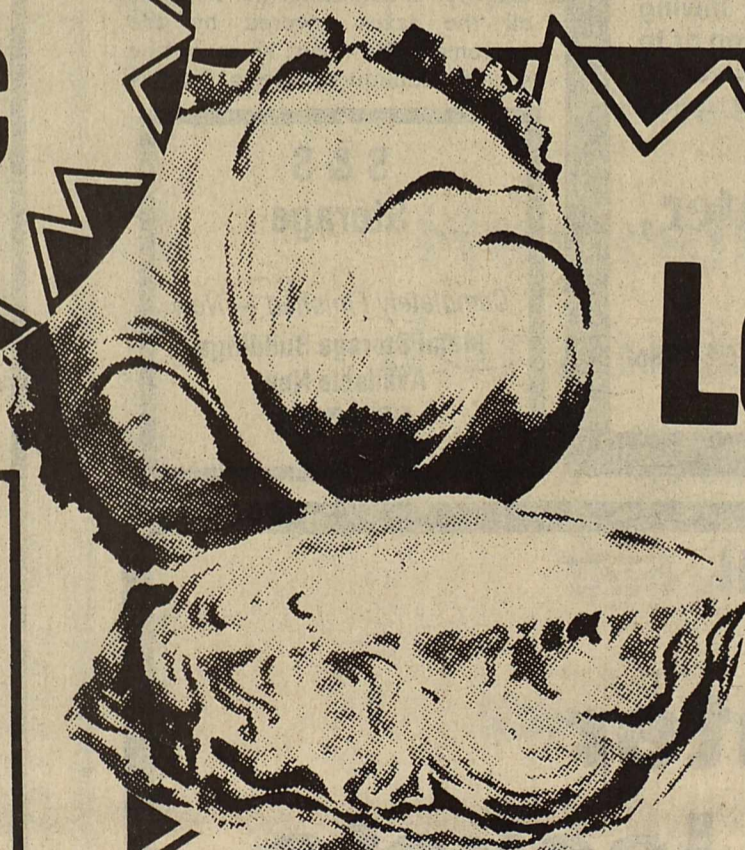

**Fresh Green Onions  
or Cello Bag Radishes**

MIX OR MATCH **5 For 1<sup>00</sup>**

MARQUEE **SHAVE CREAM** ..... 11-oz. Can **1 59**  
MARQUEE **ASPIRIN** ..... 100-Ct. Bottle **1 59**  
MARQUEE SKIN CARE **LOTION** ..... 16-oz. Bottle **1 99**

**APPLES** EXTRA FANCY RED ROME ..... **3 Lbs. 1<sup>00</sup>**  
**POTATOES** IDAHO BAKER RUSSET ..... **4 Lbs. 1<sup>00</sup>**  
**BELL PEPPERS** LARGE ..... **4 For 1<sup>00</sup>**

WE GIVE  WE GIVE  WE GIVE  WE GIVE  WE GIVE  WE GIVE  WE GIVE  WE GIVE  WE GIVE  WE GIVE 



# SAVINGS HAPPEN HERE AND NOW!



LIGHT CRUST FLOUR  
5-LB. BAG **89¢**

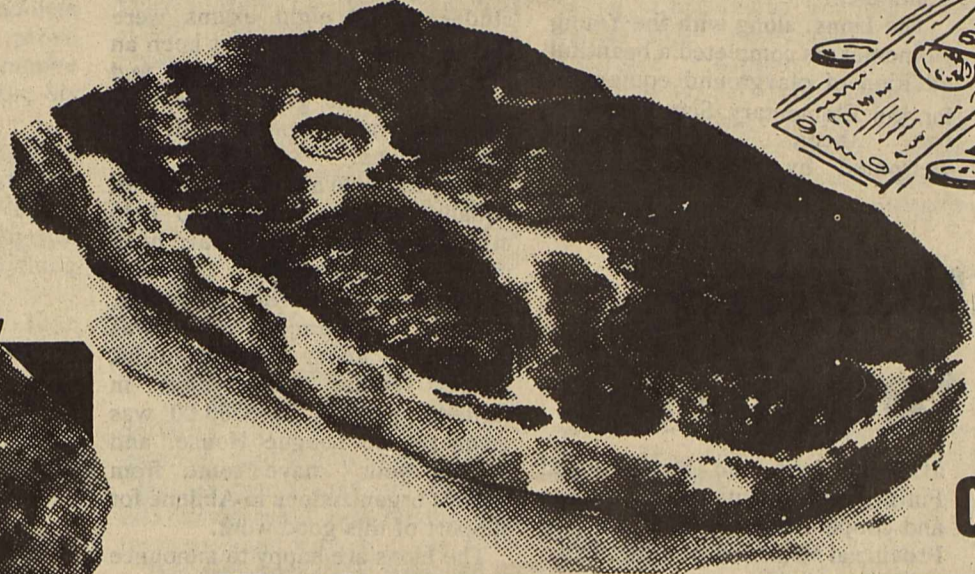

USDA CHOICE

**ROUND STEAK**

Lb. **1.75**

FRESH GROUND BEEF **88¢** Lb.



USDA CHOICE RUMP ROAST

Lb. **2.19**



**COKE**  
ALL VARIETIES  
2-LITER BOTTLE

**99¢**

USDA CHOICE LOIN TIP STEAK

Lb. **2.39**

EXTRA LEAN BEEF SHORT RIBS

Lb. **99¢**

USDA CHOICE LOIN TIP ROAST

Lb. **2.19**



KRAFT VELVEETA  
2-LB. BOX

**3.29**

**DOUBLE COUPONS  
Tuesday & Wednesday**

We will redeem all manufacturers "cents off" coupons for DOUBLE their value, up to \$1.00 in value, when the product is purchased.

—LIMIT 1 COUPON PER ITEM—

This policy does not include retailer (any food store) or free coupon, cigarette or tobacco coupons or refund certificates. The total redemption will not exceed the value of the item.

STAMP PRICE SPECIAL  
Shurfresh Homo Milk 1/2 gallon  
**49¢**  
WITH ONE SP5 FILLED CARD

STAMP PRICE SPECIAL  
Shurfresh Large Eggs dozen  
**29¢**  
WITH ONE SP5 FILLED CARD

STAMP PRICE SPECIAL  
M-System Bread 1 1/2 lb loaf  
**5¢**  
WITH ONE SP5 FILLED CARD

STAMP PRICE SPECIAL  
Shurline Crackers 16 oz  
**29¢**  
WITH ONE SP5 FILLED CARD

STAMP PRICE SPECIAL  
Price Saver Salad Dressing 32 oz  
**49¢**  
WITH ONE SP5 FILLED CARD



# Lions help many causes

By Jim Crain  
Secretary  
Haskell Lions Club

The Lions Club of Haskell is happy to report that 1985 was a year in which the motto, "WE SERVE" was displayed in a number of ways. The projects of the club have been diversified and several different areas have benefited as a result of the continued service of the local members. All of the local Lions would like to thank the community for their continued outstanding support, which has made so many projects helped a reality. In retrospect, 1985, was a year in which over \$4,000 was donated to worthy causes, not counting the annual Goodfellows program which

brought in almost \$1,400 last year. Projects which were supported financially included the Haskell Junior Livestock Show, Little League, Halloween Carnival supported by the Haskell Fire Auxiliary, and Haskell Memorial Civic Center. A total of \$1,233 was given to the Civic Center, of which \$1,033 was from proceeds of the annual Pancake Supper, and \$100 was from the Ice Cream Crank-off sponsored by the Chamber of Commerce.

The Lions, along with the Young Homemakers completed a beautiful addition of playground equipment for the Elementary School, which has been overwhelmingly welcomed by the students. In

addition to these works, Emily Thornhill was awarded the Arion Award for outstanding Band Student, and Scott Burris was sponsored in the District Speech Contest, advancing to the District meet. Money was contributed to the West Texas Rehab Center, Crippled Children's Camp in Kerrville, and to the Haskell Ambulance Service to help purchase a mannequin for CPR classes. A total of six eyeglasses were purchased for worthy students, and eight exams were provided. Sight has always been an important part of Lions work and money was also given to the eye Bank program, sponsored by the District Lions.

The year 1986 has started with an equally ambitious desire to help others, and contributions have been made to the Haskell Livestock Show, West Texas Rehab Center, and the latest project helped was the Haskell Room at the Hendrick League House being built in Abilene. A total of \$500.00 was given to the League House, and "thank you's" have come from various organizations in Abilene for support of this good work.

The Lions are happy to announce that their annual Mop and Broom Sale will be held in the latter part of April. This year additional work will be made in the area of pre-sales, and everyone is urged to plan to help the blind and local work as well. Mints may be purchased from several merchants in town, and the proceeds from the sale of these mints goes to the Crippled Children's Camp in Kerrville and to purchase eye glasses for local students.

Again, the Lions want to thank everyone for their continued support, and urge those interested in becoming a part of the Lions Club to contact any member.

# Foreign students seek host families

Haskell families are eligible to serve as host families for foreign students under a program sponsored by the International Student Exchange Programs (ASSE).

Fifteen Scandinavian, French, Spanish, German, Dutch, Swiss and Canadian boys and girls, 16 to 18 years of age, are coming to this area for the upcoming high school year.

These personable and academically select European and Canadian teenagers are bright, curious and anxious to learn about this country through living as part of a family, attending high school and sharing their own culture and language with their newly adopted American families.

Students are fluent in English and are sponsored by ASSE, a non-profit, public benefit organization,

affiliated with the Swedish and Finnish departments of education and cooperating with the Canadian Provincial Ministries of Education.

The exchange students arrive from their home country shortly before school begins in late August and return at the end of the school year in June. Each is fully insured, brings his or her own personal spending money and expects to bear his or her share of household responsibilities in exchange for being included in normal family activities and lifestyle.

Persons interested in obtaining more information about becoming a host family or becoming a student abroad should contact ASSE's area representative, Carroll Draper, Route 2, Box 216 CC, Early, Texas 76801, or call (915) 643-2476.

## Working Together.

A Tradition in the Good Country.  
And at Olney Savings.



When our great grandfathers settled this part of Texas long ago, they had the vision to see that much more could be accomplished by working together to get the tough jobs done.

It's a tradition that still lives in the Good Country — and one that we live by every day at Olney Savings. There are many ways we can work with you to help you meet your personal financial goals.

Come see us soon. Or call and we'll come see you.

We're Working Together for your best interest. That's why we'd like you to take a special look at these accounts below. With what's going on nationally, statewide and locally, and at this time of year, these could be the best investment for you.

If you're looking for liquidity, get to your money fast with these accounts.

### Daily Money Market Account

- Call us for the current rate
- Rate subject to change daily
- \$1,000 minimum
- Insured up to \$100,000

### 6 Mo. Certificate

- Call us for the current rate
- Rate subject to change daily
- \$1,000 minimum
- Penalty for early withdrawal
- Insured up to \$100,000

Or, if you want our highest rate,

### 30 Mo. Certificate

- Call us for the current rate
- Rate subject to change daily
- \$1,000 minimum
- Penalty for early withdrawal
- Insured up to \$100,000

And remember, April 15th is the IRS deadline for receiving tax credits for 1985.

Whether you are opening an IRA or simply making a contribution, your deposit made by April 15th can save you up to a maximum of \$4,000 (for a working couple) per year in tax-deferred income.

We'd be delighted to take your deposit, your contribution or help you decide which retirement plan is right for you. You can choose from:

- Regular IRA
- Spousal IRA
- Rollover IRA
- SEPP
- Qualified Retirement Plan



We're neighbors. You can believe in us.

Member FSLIC

Albany • Anson • Archer City • Azle • Bowie • Boyd • Breckenridge • Bridgeport • Brownwood • Cisco • Coleman • Comanche • Cross Plains • Crowell • Decatur • De Leon • Eastland • Electra • Gainesville • Graham • Holliday • Jacksboro • Nocona • Ranger • Olney • Seymour • Stephenville • Throckmorton • Weatherford • Wichita Falls (2) • Vernon • Abilene (2) • Clyde • Haskell.

## WTU's Energy Saving Plan...

## ...Your Framework for Energy Savings.

### The Energy Saving Plan

Start building your framework for energy savings by participating in WTU's Energy Saving Plan. Below are just a few of the ways you can save with E.S.P. For additional information about the Energy Saving Plan, call your local WTU office.

### Save Money in Bills!

You can save up to twenty-six percent in home energy bills a year with an E.S.P. Home. An average 1800 square foot home will cost approximately \$775 a year to heat and cool. The same size E.S.P. Home will only cost about \$570 a year to heat and cool. That's an annual savings of over \$200! (Energy savings may vary with the type of home, family size and individual energy usage habits.)

### Get a Cash Bonus!

WTU will pay you \$110 per ton when you install an electric heat pump in your home. WTU will also pay cash bonuses for heat pump window units, energy-efficient air conditioners, heat recovery units for electric water heaters, and solar-assisted electric water heaters in new or existing single-family homes. To qualify for the bonus program, your home must meet all of the E.S.P. requirements and be served by WTU.

### Increase Your Resale Value

If you decide to sell your E.S.P. Home in the future, you can expect a higher resale value because your home is E.S.P.-qualified. That means lower energy bills to any prospective home buyer.

WEST TEXAS UTILITIES COMPANY



A Member of The Central and South West System

Remember **REDDY** Supplies the energy—  
but only **YOU** can use it wisely!

## Haskell math teacher sounds off

# Teachers blast governor over call for drug tests

W.L. (Blue) Holt, Haskell math teacher, joined other members of the Assn. of Texas Professional Educators in blasting Gov. Mark White's call for drug testing of Texas teachers during a joint meeting of the group's Legislative and Educational Policy and Curriculum committees in Austin last weekend.

Holt, who is Legislative Committee chairman of ATPE, the state's second largest educator organization in the state, said:

"To sum up the feelings expressed here today by ATPE members representing all 20 education service center regions, the call for drug testing issued by Mark White is the final straw. Teachers cannot—no, will not—continue to be pawns in the games of this political opportunist."

"Never in my life would I have dreamed that I would have to be given a drug test, and I'm not going to take it," declared Hallsville social studies teacher Sue

McGarvey, ATPE president.

EP&C Committee Chairman Hazel Moye of McAllen added: "First, he says education is the reason for a \$3.6 billion tax bill of which we only received \$800 million. Second, he claims we're all illiterate until proven otherwise by a basic skills test. Now he plants the seed that we're all drug addicts until we take a test to prove differently. Our chief executive officer needs to boost, not blast, his own state employees."

"However," said committee member Adrienne Vara of San Antonio, "until it is no longer politically feasible to do so, I guess we shouldn't expect anything else."

"If this is the kind of state leadership we can expect from our current governor," added vice president Jann Bogenschutz, a special education teacher from White Oak, "then Texas teachers have an obligation to work actively toward his defeat in 1986."

State Treasurer Tony Diaz, a Corpus Christi administrator, said "It's time for teachers to take direct action in defense of their profession and integrity. Looking for better state leadership is a great place to start."

The two committees met to outline education priorities facing the 70th Legislature in 1987. The focus primarily was on monetary, personnel and educational dilemmas caused by shifting the

financial burden from the state to the local level, but much discussion centered on White's naming of "instructors in our educational system (and) workers in our plants" when indicating the types of employees he felt should be tested for drugs.

Alafair Hammett, a mathematics teacher from La Feria and first ATPE president after the organization was founded in 1980, said to committee members, "We're taking the TECAT because we abide by the law and see the boost in public confidence it can be. We've endured an unworkable career ladder, a flood of paperwork and the elimination, by law, of discipline in the schools. We've done everything they've asked, but we will not submit to this debasement of our profession."

"It's not just that we've been declared guilty until proven innocent, said Jed Reed of Garland. "His comments alter our students' and their parents' perceptions of all teachers—and without cause."

Howard Aycock, a principal in the Ysleta school system, said that White had attempted to apply his stand to all state workers, but had "succumbed to the political popularity of targeting educators, furthering the incorrect illusion that we are still some kind of weak link in major state services."

"And," McGarvey insisted, "perception is of critical importance. You cannot expect children to learn, or to be willing to learn, from people they are told not to respect."

ATPE is prohibited by its constitution from issuing a candidate endorsement from the state organization, but the joint committees encouraged active educator support of the candidate(s) of their choice to increase visibility in the political process. With 45,000 active members, ATPE is the largest non-union-affiliated educator organization in the nation.

"If the citizens of Texas want to give their children a good education," commented Sandra Konczak, a Mexia educator, "they must give the teachers their

support." "And," said State Secretary Marion Wagamon of Huntsville, "that support begins with a governor who does not solicit our votes and then turn around and aim cheap shots at us whenever it serves his political purpose."

White said last week that he would announce his re-election bid from the desk his mother used when she was a teacher.

"He told the coaches weeks ago," McGarvey countered, "that we (educators) have no business in politics and should stick to teaching. Now he wants to make a major political announcement from the desk of a career teacher. I hope every Texas educator sees through the ruse and works instead to support a more viable option than this current governor."

## Wild horses, burros available in Abilene

A little bit of the old West will be available to take home with you soon!

Wild horses and wild burros will arrive in Abilene Friday looking for homes. The animals, being offered through the Bureau of Land Management's (BLM's) Adopt-A-Horse or Burro Program, will arrive at the Abilene Auction Company Friday for public viewing. Adoptions will be Saturday and Sunday, beginning at 8 a.m. both days. There will be young studs, mares and burros available. The adoption fee is \$125 for each horse and \$75 for each burro.

Applications for adoption will be processed at the adoption site, starting Friday morning. To qualify you must be of legal age, a U.S. citizen and have adequate facilities to care for the animals.

This is part of the BLM's Adopt-A-Horse or Burro Program designed to help alleviate the overpopulation of the herds and ensure balanced multiple use of the public land. For more information, contact the Bureau of Land Management at (505) 988-6231.

LET US HELP YOU with all your office supply needs. *Haskell Free Press.*

### REPORT OF CONDITION

Consolidating domestic and foreign subsidiaries of the

The Farmers National Bank of Rule City

In the state of Texas, at the close of business on December 31, 1985 published in response to call made by Comptroller of the Currency, under title 12, United States Code, Section 161. Charter Number 14539 Comptroller of the Currency Eleventh District

#### Statement of Resources and Liabilities

		Thousands of dollars
ASSETS	Cash and balances due from depository institutions:	
	Noninterest-bearing balances and currency and coin	1,198
	Interest-bearing balances	550
	Securities	5,005
	Federal funds sold and securities purchased under agreements to resell in domestic offices of the bank and of its Edge and Agreement subsidiaries, and in IBFs	1,250
	Loans and lease financing receivables:	
	Loans and leases, net of unearned income	8,279
	LESS: Allowance for loan and lease losses	279
	LESS: Allocated transfer risk reserve	-0-
	Loans and leases, net of unearned income, allowance, and reserve	8,000
	Assets held in trading accounts	-0-
	Premises and fixed assets (including capitalized leases)	155
	Other real estate owned	20
	Investments in unconsolidated subsidiaries and associated companies	-0-
	Customers' liability to this bank on acceptances outstanding	-0-
Intangible assets	-0-	
Other assets	517	
<b>Total assets</b>	<b>16,695</b>	
LIABILITIES	Deposits:	
	In domestic offices	15,451
	Noninterest-bearing	2,094
	Interest-bearing	13,357
	In foreign offices, Edge and Agreement subsidiaries, and IBFs	-0-
	Noninterest-bearing	-0-
	Interest-bearing	-0-
	Federal funds purchased and securities sold under agreements to repurchase in domestic offices of the bank and of its Edge and Agreement subsidiaries, and in IBFs	-0-
	Demand notes issued to the U.S. Treasury	-0-
	Other borrowed money	-0-
	Mortgage indebtedness and obligations under capitalized leases	-0-
	Bank's liability on acceptances executed and outstanding	-0-
	Notes and debentures subordinated to deposits	-0-
	Other liabilities	272
	<b>Total liabilities</b>	<b>15,723</b>
Limited-life preferred stock	-0-	
EQUITY CAPITAL	Perpetual preferred stock	-0-
	Common stock	50
	Surplus	200
	Undivided profits and capital reserves	722
	Cumulative foreign currency translation adjustments	-0-
	<b>Total equity capital</b>	<b>972</b>
	<b>Total liabilities, limited-life preferred stock, and equity capital</b>	<b>16,695</b>

We, the undersigned directors, attest to the correctness of this statement of resources and liabilities. We declare that it has been examined by us, and to the best of our knowledge and belief has been prepared in conformance with the instructions and is true and correct.

*[Signatures]*  
Directors

Mary Lou Landes  
Vice President and Cashier

of the above-named bank do hereby declare that this Report of Condition is true and correct to the best of my knowledge and belief.

*[Signature]*  
Signature  
January 22, 1986  
Date

# SAVE 1/3 to 1/2

## CLOSE OUT SALE

All Sizes: Twins, Fulls, Queens, Kings

Many one of a kind mattresses & box springs

Discontinued Ticks & Models  
Floor Samples  
Odds & Ends

Hurry, when these are gone there won't be any more!

**3 Days Only**  
Sale Starts  
Thursday, 9:00  
Ends Saturday at 5:00



Be certain it's Serta

Some Examples of how you can SAVE:

<b>TWINS:</b>	
Mismatched twin sets, both pieces, reg. 199.95	<b>\$99.00</b>
Perfect Sleeper Special Edition Sets, reg. 479.95	<b>\$239.00</b>
<b>FULLS:</b>	
Mismatched Full Size Sets, both pieces, reg. 269.95	<b>\$129.00</b>
Exquisite Full Size Sets, quilted top, reg. 439.95	<b>\$219.00</b>
Perfect Sleeper Special Edition Sets, reg. 579.95	<b>\$289.00</b>
Perfect Sleeper Avanti Pillow Top, reg. 899.95	<b>\$449.00</b>
<b>QUEENS:</b>	
Exquisite Queen Set, quilted top, reg. 539.95	<b>\$269.00</b>
Perfect Sleeper Special Edition, reg. 699.95	<b>\$349.00</b>
Perfect Sleeper Avanti Pillow Top Set, reg. 999.95	<b>\$499.00</b>
<b>KINGS:</b>	
Exquisite King Set, quilted top, reg. 739.95	<b>\$369.00</b>
Perfect Sleeper Special Edition Set, reg. 899.95	<b>\$449.00</b>
Perfect Sleeper Avanti Pillow Top, Serta's finest, reg. 499.95	<b>\$599.00</b>

STORE HOURS: 9-5:30 Mon.-Fri.  
9:30-5:00 Sat.  
Credit Arranged to suit you  
Free Delivery  
Free Lay-Away

# KINNEY'S

North Side of the Square  
Stamford / PH. 773-2232



1202 N. Ave E  
Haskell, Texas  
Phone 864-3763

Open 8 a.m.-8 p.m.  
Sun. 8 a.m.-7 p.m.

Specials Good Thru Sunday

**DOUBLE COUPONS**  
each TUESDAY & WEDNESDAY  
at Modern Way Food Store

- ✓ We will redeem your manufacturer's "Cents Off" coupons for double their value, up to \$1.00, when product is purchased.
- ✓ We will double only one coupon per like item, all others face value.
- ✓ Limit one coupon per item.
- ✓ Coupon not to exceed value of the item.
- ✓ This policy does not include Free coupons, cigarettes or tobacco coupons or refund coupons.
- ✓ Offer good for limited time only.

**WE GIVE & REDEEM 3-STAR COUPONS, DOUBLE ON TUESDAY & WEDNESDAY**



QUANTITY RIGHTS RESERVED



**SUPER BOWL JACKPOT of SAVINGS**

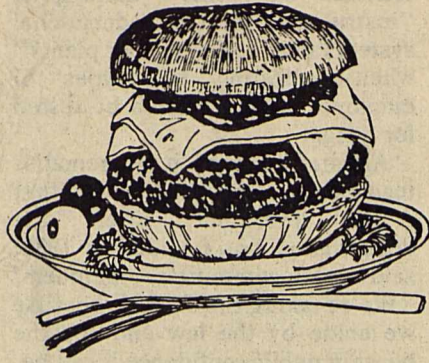

Family Pack

**Ground Beef**  
**88¢**  
3 lbs or more

Kraft  
**Velveeta**  
2 lb box **\$3.29**  
Kraft  
**Cream Cheese**  
8 oz **89¢**

U.S.D.A. Choice Heavy Beef  
**Boneless**

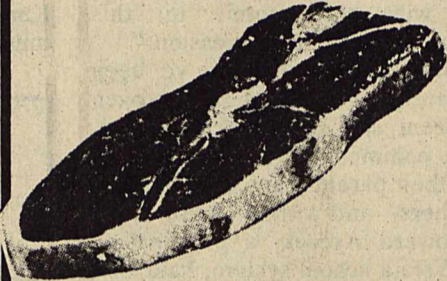

Tenderized  
**\$1.98**  
lb

**Round Steak**  
**\$1.78**  
lb

Boneless Rump Roast	\$1.88
Boneless Pikes Peak Roast	\$1.88
Boneless Sirloin Tip Roast	\$2.19
Boneless Top Round Steak	\$2.19
Boneless Bottom Round Steak	\$2.09
Boneless Sirloin Tip Steak	\$2.39

Boston Butt  
**Pork Roast**  
**\$1.19**  
lb

Boston Butt  
**Pork Steak**  
**\$1.29**  
lb

Hillshire Farm  
**Smoked Sausage**  
**\$1.99**  
lb

Silver Spur Slab  
**Sliced Bacon**  
**\$1.49**  
lb

Extra Lean Beef  
**Short Ribs** **\$1.49**  
lb

Extra Lean & Tender  
**Cube Steak** **\$2.59**  
lb

Wafer Thin Top  
**Round Steak** **\$2.29**  
lb

Wafer Thin Sirloin  
**Tip Steak** **\$2.59**  
lb

Wolf  
**Chili**  
16 oz can  
**99¢**

Maxwell House  
**Coffee**  
1-lb can  
**\$2.39**

Nice N' Soft  
**Bathroom Tissue**  
4-roll  
**88¢**  
Limit one with \$10 purchase or more.

BPI Asst'd  
**Soft Drinks**  
2-liter  
**69¢**

Spill Mate  
**Towels**  
roll  
**69¢**

Fresh Like Golden Corn	2 cans	\$1.00
Rotel Tomatoes with green chills	2 10 oz cans	89¢
3-Minute Popcorn	2 1-lb pkg	\$1.00
Shurfine Apple Sauce	16 oz	39¢
Doritos Chips	1-lb bag	\$1.99
El Charitos Frozen Dinners	13-14 oz pkg	\$1.39

Shurfine Elastic Leg  
**Diapers**  
24 cnt \$4.99  
36 cnt

Gerbers  
**Baby Food**  
5 4.5 oz jars  
**\$1.00**

Shurfresh  
**Margarine**  
3 1-lb pkg Limit 3  
**\$1.00**

All Varieties  
**Dr. Pepper**  
2-liter bottle  
**\$1.09**

Chicken of Sea  
**Tuna**  
6.5 oz can  
**69¢**

Del Monte New Potatoes	2 16 oz cans	\$1.00
Lucky Leaf Apple Pie Filling	21 oz	99¢
Kraft Macaroni & Cheese Dinners	3 7 1/4 oz pkg	\$1.00
Solo Party Cups	20 cnt 16 oz	89¢
Hamburger Helper	5.9 oz	\$1.19
Mrs. Baird's Honey Buns	3 for	\$1.00

Minute Maid  
**Orange Juice**  
12 oz  
**\$1.19**

Birds Eye  
**Cob Corn**  
12 ear pkg  
**\$1.99**

Totino's  
**Pizza**  
10 oz  
**99¢**

Morton  
**Pot Pies**  
3 8 oz pkg  
**\$1**

**3 STAR**  
SHURFRESH  
**HOMO MILK**  
1/2 GAL  
**59¢**  
WITH ONE FILLED SUPERSTAR BOOKLET

**3 STAR**  
SHURFRESH  
**MEDIUM EGGS**  
DOZEN  
**19¢**  
WITH ONE FILLED SUPERSTAR BOOKLET

**3 STAR**  
SHURFRESH  
**BREAD**  
1 1/2 LB. LOAF  
**9¢**  
WITH ONE FILLED SUPERSTAR BOOKLET

**3 STAR**  
NABISCO  
**Crackers**  
16 OZ. BOX  
**48¢**  
WITH ONE FILLED SUPERSTAR BOOKLET

**3 STAR**  
BARON  
**GRAPE JELLY**  
2 LB. JAR  
**69¢**  
WITH ONE FILLED SUPERSTAR BOOKLET

**3 STAR**  
SHURFINE  
**FLAKED COFFEE**  
1 LB.  
**\$1.29**  
WITH ONE FILLED SUPERSTAR BOOKLET

Rome Extra Fancy Apples	3 lbs	\$1.00
White Mushrooms	8 oz	99¢
Fresh Broccoli	bunch	69¢
Green Onions	5 bunch	\$1.00
Bell Pepper	4 for	\$1.00
California Navel Oranges	10 lb bag	\$3.69

Fresh as the morning dew  
**PRODUCE**  
Fresh Iceburg

**Lettuce**  
**39¢**  
head