

13100 86/01 00929  
 BAZE BK. BINDING  
 514 W 7TH ST.  
 AMARILLO TX 79101

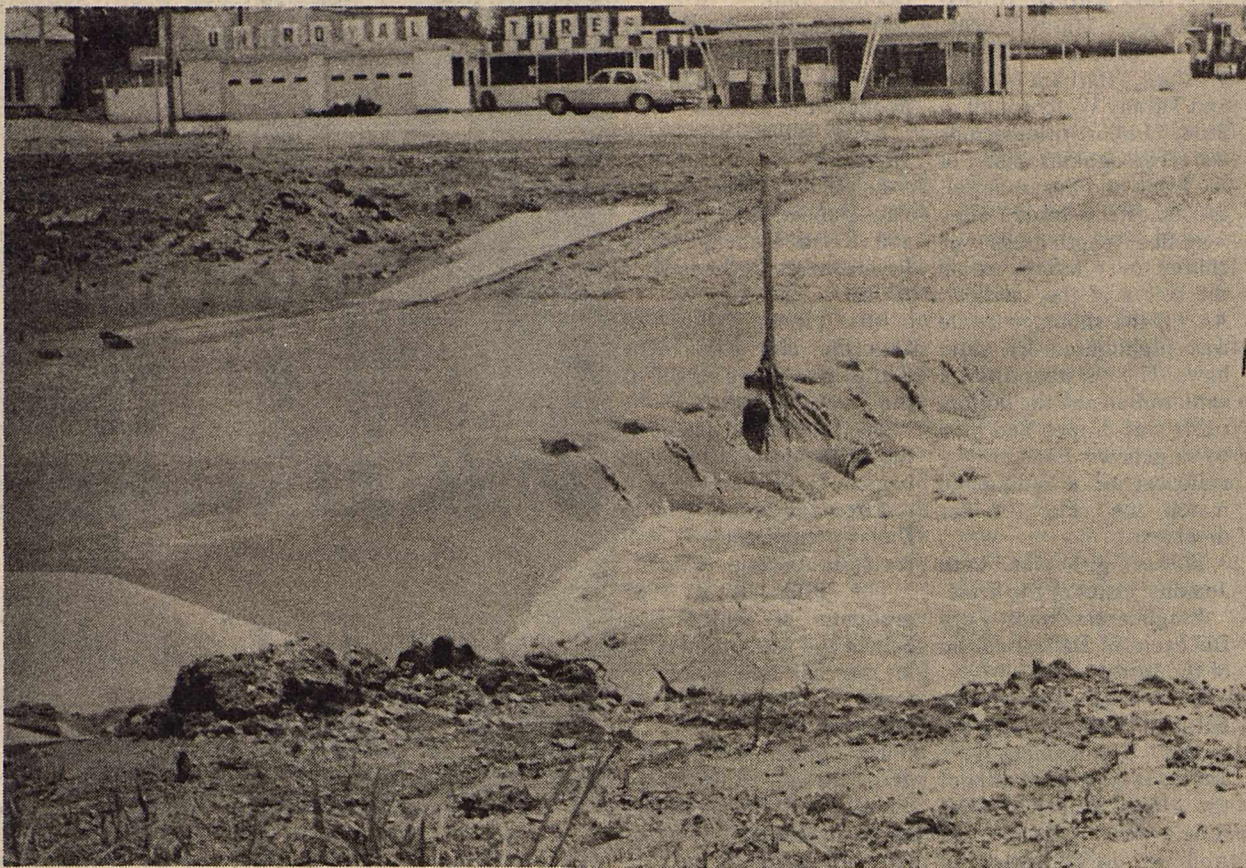

Staff Photo by Janet Wilke

### LOW WATER CROSSING?

Although this is called a low water crossing, several vehicles earlier decided that the flow was too high to attempt to cross. Located between South Avenue E and F, and South Third Street, the water crossing was recently reconstructed as part of the Creek project.

## Shooting Incident Claims Life Of 14 Year Old Haskell Youth

Wade Martin, a 14 year old Haskell eighth grader, was the victim of a fatal gunshot incident early Sunday, near the community of Sylvester.

The circumstances surrounding the shooting were still being investigated by Fischer County authorities Monday.

Martin was pronounced dead on arrival at Hamlin Memorial Hospital after he was shot once in the right temple. Reports indicate that the youth was shot with a .22 caliber revolver being carried in the pickup in which he was riding.

Two men, ages 18 and 20, were with Martin when the incident occurred.

The youth's body was taken to the Insitute of Forensic Sciences in Dallas, where an autopsy was performed, as ordered by Fischer J.P. Geneva Chandler.

In a preliminary autopsy report from Dallas the report indicated that the gun was fired somewhere

between 1-3 inches from the victim's head.

Following the autopsy report findings, charges of involuntary manslaughter were filed in Fischer County against Sean McLendon, 20, of Sylvester, according to Fischer County sheriff, Mickey Counts.

According to Counts, the

### Tickets Still Available

Tickets for the Show of Shows, sponsored by the Haskell Chamber of Commerce, are still on sale at a variety of places in Haskell.

Each ticket is \$5.00. The evening of entertainment will begin at 8 p.m. Saturday, June 15 in the Haskell High School Gym.

Charles Thornhill will serve as the Master of Ceremonies, and will introduce the ten acts which will comprise the Show of Shows.

Director of the event is Wanda Dulaney.

McLendon man had not made a written statement concerning the shooting, but had made a verbal statement.

Mike Douglas, 18, an ex-step-brother of Martin, was also with the two when the shooting occurred, but according to Counts, he was not expected to be charged in the incident.

The case was expected to be turned over to the Fischer County grand jury next Wednesday.

The shooting occurred three miles south of Sylvester on Farm-to-Market road 57. Martin had been staying in Sylvester for the summer.

**THE HASKELL**

**30¢**  
Including Tax

**FREE PRESS**

12 Pages in One Section

HASKELL—A GOOD PLACE TO VISIT: A BETTER PLACE TO LIVE

VOLUME NINETY-NINE HASKELL, TEXAS 79521, JUNE 13, 1985 NUMBER TWENTY-FOUR

## Rain Drenches Haskell Area

Rains seemed to engulf Haskell and the surrounding area last week, with some places getting up to nearly 7 inches.

In Haskell proper, the reports came in from about 2 1/2 to 4 1/2 inches.

In the southern part of the City, there were reports of less rain, while it seemed like the northern portion received more rain.

Out in the Paint Creek area, Wallar Overton reported that they had received some 2 3/4 inches, and had some accompanying winds, but no hail and no damage.

At Weinert, Mrs. Harlan Weinert reported that they had received about 4.3 inches of rain, with high winds only once during the siege. She also said that they had some damage to their cotton, which was confined to the terraces only. A road west of the Weinert farm had to be closed because of high water, she said.

At the Kenneth Sanders residence, west of the Weinert's, there was a report that they had received 3.2 inches of rain, and had a little wind, but no hail.

Sanders reported that some of the cotton was probably washed out.

In the Sagerton area, at the Allen Meier residence, a report came in

that they had received 4.5 inches of rain, but no hail or winds were present with the storm.

In the Mattson area, Mrs. Gus Rueffer said that they had received close to 5 inches of rain all together, and at that point in time she was not sure of the damage to the cotton. They reside 18 miles northeast of Haskell.

In Rochester, a report from Nine Point Grain, by Lillian Pisasale, indicated that there was anywhere from 4 to 5 inches of rain, depending on where the location was, and several of the county roads were washed out.

Mrs. Pisasale also said that the Rule-Rochester highway (highway 6) had been underwater, with water on some roads up to the hubcaps and higher on pickups.

At the City Hall in Rochester, the report came in that rains in the amount of 6.2 inches had fallen.

In the Goree-Munday area, reports indicated that there had been up to 4.5 inches of rain in some areas.

Knox City reported having 6.8 inches to top the list. Farmers in that area were saying that they had

cotton which was flattened by the hard rains, with nearly all of the fields washed out.

Some of the feed which was still left in the fields had been blown over, but it was expected to be salvageable.

In Haskell, the farmers are still trying to tally their losses.

Most of the reports indicate that at least some of the cotton in the Haskell area will have to be replanted.

According to Frankie SoRelle, at Agriculture Services, Inc., some of the wheat that was left (mainly in the Paint Creek-Lueders area), will be hard to save.

"Farmers are reporting that the wheat that was still in the fields has been shattered (in the head area of the plant), and some of it is laying down, with swirling taking place in the taller wheat."

Reports from Hale Farm Supply and Nine Point Grain both indicated that farmers are looking at having to begin again on cotton which just plain got "drowned out."

## Haskell County Rainfall Report June 4-5, 1985

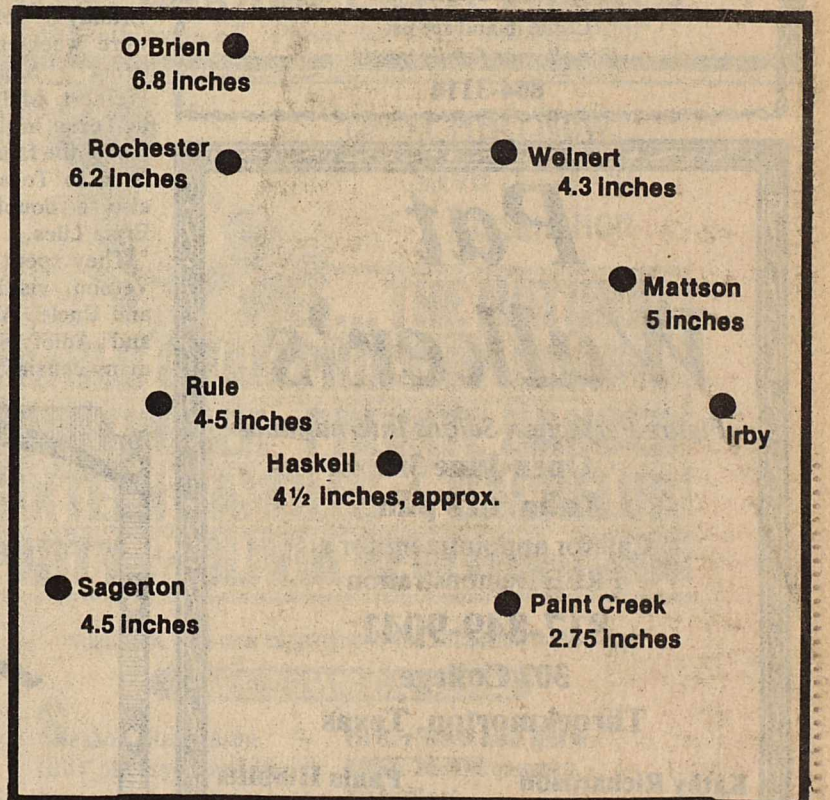

## News Briefs

### Farewell Party

A farewell party will be held for Elizabeth Scharff Friday night June 14 at 8 p.m. at the home of Ken Lane, 1102 N. Ave. G. Elizabeth will be returning home to Sweden this Sunday. Everyone is invited to attend.

### Irby Dance

A dance will be held at Irby Hall Friday night, June 15 from 8:30 to 12:30. The dance will be a tacky dance. Members and guests are invited to attend.

### Girls Softball

Haskell's senior girls softball team were hosts to the Anson senior girls team, Tuesday night, at the old Pony League field. The game began at 7:30 p.m., but the results were not available at press time.

Anson will return the invitation to the Haskell team by hosting a game between the two this Saturday, at the Anson softball field, beginning 7 p.m.

### Bake Sale

The Ladies of Trinity Lutheran Church will have a bake sale for "Fathers Day" Saturday 15 at M-System store beginning at 9 a.m. Proceeds of the sale will go toward air conditioning for the parsonage.

### Jr. Softball

Girls who are in the third through the fifth grades are encouraged to get involved in junior girls softball this summer.

There have been 25 girls express an interest in having the program, but so far there have not been enough sign up in order to field teams.

Any girl who is third to fifth grade age, who feels that she might be interested in playing junior girls softball, needs to contact Mrs. Julia Harrell for more information, at 864-3983.

Coaches are needed for the junior girls softball program. At the present time no one had expressed an interest in coaching a team.

Outsiders are welcomed to play.

## HASKELL CHAMBER OF COMMERCE SHOW OF SHOWS

Sat., June 15, 1985

8:00 p.m.

High School Gym

### BENEFIT FOR HASKELL CIVIC CENTER

Wanda Dulaney, Producer  
 Charles Thornhill, Master of Ceremonies  
 Brian Burgess, Song Leader

IMITATION STATS (Seymour) quartette plus piano drums, guitar in an amazing rendition of Statler Brother sounds and songs.

FOUR FRIENDS (Haskell) Roberta High, Susan Pope, Patsy Blakley, Pam Gibson, in a medley of lively sentimental songs in fine harmony.

MUSIC MAN (Slaton) David Mooney, featured on three musical instruments as he has entertained throughout the United States and overseas.

TANKERSLY FAMILY (Knox City) father and three children in a delightful display of talent and unity.

COMIC OPERA (Rule) Scott Taylor, who will make you feel you are at Carnegie Hall, Carolyn Taylor, accompanist.

YOUNGMAN WITH A HORN (Haskell) Talented Eric Wilson playing alto-saxophone with tunes from movies and Broadway musicals. Ellen Rieger, accompanist.

ROUND-UP BOYS (Stamford) Davis Jones and his over-70 guitar plucking, fiddle playing renditions of music to pat you foot by.

### ALL SEATS \$5.00

TICKETS ON SALE AT: Haskell Chamber of Commerce, West Texas Utilities, Lane Felker, The Drug Store, Haskell National Bank, Commodore Savings, Haskell Free Press, Lanco Insurance, Thornhill Insurance, Trammel Bit and Spur, J and R Radiator, Kay's Cleaners, District Clerk's Office, Video Vendor, Dr. Ed Harris Office, Kids Duds, Modern Way, M-System, KVRP, Medford Bulck, Sears, The Carousel, Hartsfield Agency, Bill Wilson Motor Co., Jones Welding, John Wayne McDermott, Tom Watson, and The Hayloft.

TICKETS WILL ALSO BE SOLD AT THE DOOR



WHEREAS, great amounts of time and money are spent guarding and patrolling the southern border of our state, and,

WHEREAS, the most odious interlopers enter our state from the northern border, and,

WHEREAS, border crossings on state highways are regularly patrolled by the Department of Public Safety,

THEREFORE BE IT RESOLVED that highways crossing the "Salsa Curtain" into the state of Texas be protected, and that,

Checkpoints will be instituted for the monitoring of motor vehicle license plates, and that,

Motor vehicles bearing plates from states located north of the Red River shall be fined \$100, and that,

Motor vehicles towing trailers of the variety used to move household belongings shall be fined \$1000, and that

A snow shovel tied to any motor vehicle shall cause the fee to be doubled, and that,

Those persons seeking entry into the Great Sovereign State of Texas shall be tested for their fitness to enter by the well-known and always reliable jalapeno fire test, and that

Any male person entering the Great Sovereign State of Texas shall successfully consume without benefit of water two, fresh, green jalapenos that shall be obtained by a bidding process from Texas Agricultural Producers only, and that,

Any female person entering the Great Sovereign State of Texas shall successfully consume without the benefit of water, one fresh, green jalapeno obtained as above from Texas Agricultural Producers, and that

For purposes of this test, beer produced in the Great Sovereign State of Texas will be available for persons tested if they have the infinite good sense to request "Shiner" and that,

Any person taking this test shall fail automatically if he/she should pronounce jalapeno with a "j" sound, and that

Failure shall also result from regurgitation any portion of the required number of jalapenos, minimal coughing and gasping shall be allowed, and that,

Successful consumption of the required number of jalapeno qualifies the person to continue their journey into the interior of the Great Sovereign State of Texas and that,

Failure to consume the required number of jalapenos causes the rig to be turned around and returned to its home state of Yankeeland, and that,

BE IT FURTHER AND FINALLY RESOLVED that the good life of the Great Sovereign State of Texas shall in this way be protected and guarded from undue dilution by introduction of Yankees.



# Kittley, Jenkins Wed In Double Ring Ceremony

Nicole Elise Jenkins of Rule and Daniel Taylor Kittley of Sagerton were united in marriage in Rule Church of Christ June 8 at 7 p.m. John Greeson, minister, officiated the double ring ceremony.

Parents of the bride are Mr. and Mrs. Ronnie Jenkins of Rule. Mr. and Mrs. Bobby Kittley are parents of the bridegroom.

Candlelighters were Kevin Saffel of Rule and Bill DeLoach of Dallas, cousins of the bride.

Leann and Ginger Gray of Stamford, cousins of the

bride and a group from the Haskell Church of Christ provided the songs.

Given in marriage by her father, the bride wore a gown of white lace and French net. The fitted bodice was fashioned with a high sculptured neckline of re-embroidered lace and a sheer yoke of French net, embroidered with iridescents and pearls. A deep back yoke was fastened with small pearl buttons. A ruffle of Raschel lace encircled the yoke.

The long fitted sleeves formed points over her

hands. The skirt was fashioned with a short apron of lace that was caught up to the waist line in the back and the long skirt was covered with alternate rows of ruffled Raschel lace and French net forming a heart shaped train. Her veil of illusion was cut in a heart shape to match the train of the dress. It was encircled with a ruffle of Raschel lace and caught to a headpiece of lace and embroidered with

iridescents and pearls with pearls around the outer edge of the headpiece. The bride's bouquet consisted of assorted spring flowers the colors of the rainbow. Her bouquet was adorned with rainbow colored bows and streamers throughout.

Something old was her maternal great-grandmother's wedding band. Something new was her wedding dress. Something borrowed was her mother's

pearl earrings and something blue was the traditional blue garter.

Matron of honor was Mrs. Rob Kittley. Bridesmaids were Mindy Wilcox, Lori Landes, Tempa Wofford, Barbara Oliver, and Tiffany Welborn, all of Rule. Junior bridesmaids were Tori Jenkins, sister of the bride and Susan Saffel, cousin of the bride. They wore floor length dresses of chiffon over taffeta in all the colors of the rainbow. An off-the-shoulder ruffle was highlighted by satin bows. The waistband was a satin ribbon and the bottom ruffle was draped and held by satin bows. Each bridesmaid carried a bouquet to match the color of her dress.

Flower girl was Lezli Jenkins, sister of the bride.

Ringbearers were Zach DeLoach, of Dallas, cousin of the bride.

Best man was Bobby Kittley, father of the groom. Groomsmen were Taylor Sego, grandfather of the groom, Rob Kittley of Rule, Wes Kittley of Abilene, Rick Kittley of Sagerton, brothers of the

groom, and Rick Phemister of Haskell. Ushers were Jay Beakley, Leon Greeson, Rod Petty, and Dennis Cloud.

A reception hosted by the bride's parents was held in the Fellowship Room of the church. Kristi Wilson registered guests.

Leigh Ann Greeson and Pam Dennis, both of Rule, and Kristi Liebengood of Bryan served at the bride's table.

Mrs. Rick Kittley of Sagerton and Mrs. Wes Kittley of Abilene served at the groom's table.

Dee Dee Smith, cousin of the bride, passed out rice bags.

After a wedding trip to Dallas, the couple will reside in Abilene.

The bride is a 1985 graduate of Rule High School and will attend ACU in the fall and major in food, nutrition and dietetics.

The groom is a 1982 graduate of Rule High School and is a senior ag-business major at ACU. He is employed by the City of Abilene.



MR. AND MRS. DAVE HIEBERT

## Couple To Celebrate 50th Anniversary

A reception honoring the 50th wedding anniversary of Winnie and Dave Hiebert will be hosted by their family Saturday, June 22 from 3 to 5 p.m. in the Haskell Community Building.

The couple was married June 22, 1935 in Luling. They moved to Haskell in 1953 from South Texas. Mr. Hiebert was supervisor of production for Crown Central Petroleum Corporation. Mrs. Hiebert taught school in the Haskell Elementary for many years. Their children were graduates of Haskell High School. They are members of the First United Methodist Church of Haskell.

They have three children Mr. and Mrs. Frank (Ruth) Montgomery of Irving, Mr. and Mrs. David Hiebert of Garland and Mr. and Mrs. Paul Hiebert of Midland, six grandchildren, and two great grandsons.

Friends and relatives of

the couple are invited to join them in the celebration. No gifts, please.

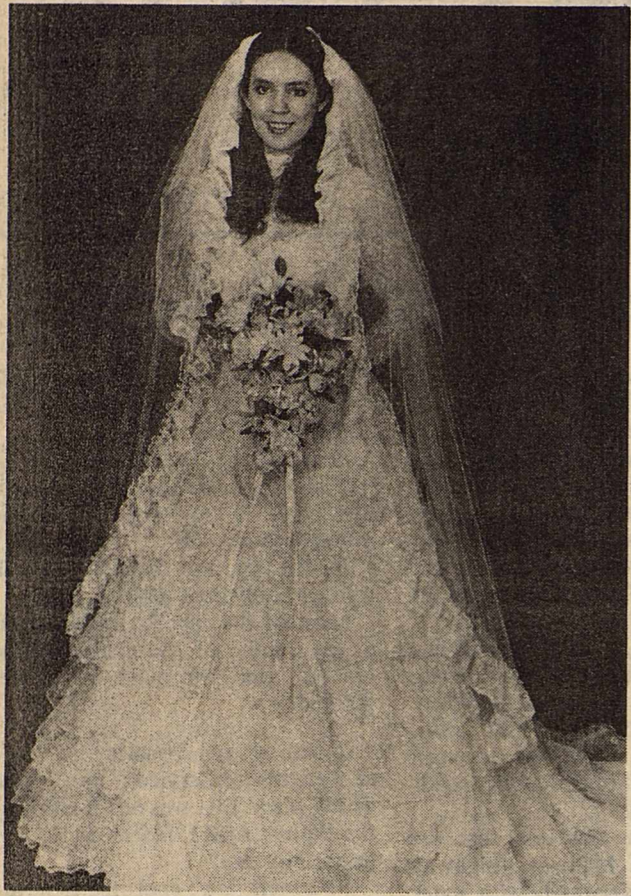

MRS. DANIEL TAYLOR KITTLEY  
...formerly Nicole Elise Jenkins

### For the next Two Weeks The New Image

will have a special on

#### Pedicures

Reg. \$15.00  
Now for **\$10.00**

We also take pride in all our  
haircuts, perms, shampoo & sets, blow dries,  
& manicures

Come in and see us.  
For all your family needs  
864-3114

## Bridal Shower Honors Terry Kuykendall

Terry Kuykendall, bride elect of Wilton Weise Jr. was honored with a bridal shower, Saturday June 8th at the home of Mrs. Joe Alves.

Gena Kuykendall sister of the bride registered guest. The brides book, a feather pen, and a center piece of crystal with pink silk roses, adorned the table that was covered with ecru lace over blue.

In the receiving line was Linda Kuykendall mother of the bride, Elna Weise

mother of the groom, and Maude Kuykendall grandmother of the bride.

The serving table was covered with an ecru cut work table cloth, the white cake, nuts and mints were served from clear crystal. Mauve colored punch and napkins completed the brides colors. The center piece was a clear crystal with long stem daisies, and was nestled among a cluster of grape vines scattered with more daisies.

## Rochester Hobby Club

The Hobby Club met June 4 in an all day meeting. A covered dish luncheon was served at noon with several visitors present.

The business meeting was called to order at 2 p.m. by the president. 17 members answered roll call. Minutes were read and approved.

Emel Lee Wilson will be hostess for the June 18 meeting. 4 ladies received

birthday corsages. The next meeting will be a salad luncheon.

We have a new bulletin board thanks to Henry Erwin.

The club quilt will be finished soon and ready for the frames. This quilt will be quilted for the quilt show in November.

Refreshments were served in honor of the birthday ladies.

## Around Town

Mr. and Mrs. Melvin Monke, of Kingsley, Iowa, and their son and wife, Lowell and Julie Monke, of South America, for a 2 years teaching assignment.

Erma Monke Liles, attended the 1929 High School Class of Haskell, in Waco. Nine class members and eleven visitors were present.

The next reunion will be in 1987 in Haskell.

Paris and Fannie May Barton and Melvin and Phyllis Monke accompany Mrs. Liles to Waco.

August 1, Lowell and Julie Monke will be on their way to Ecuador, South America, for a 2 years teaching assignment.

Erma Monke Liles, attended the 1929 High School Class of Haskell, in Waco. Nine class members and eleven visitors were present.

The next reunion will be in 1987 in Haskell.

Paris and Fannie May Barton and Melvin and Phyllis Monke accompany Mrs. Liles to Waco.



MR. AND MRS. JAY HOUSER

## Houser, Williams Vows Read In Hawaii

The Fern Grotto, Kauai, Hawaii was the scene of the wedding of Annette Williams and Jay Houser on May 18, 1985. The Rev. David Kalama officiated at the sunset ceremony. Music was provided by the Hawaiian singers at the ceremony and as the river boat cruised up the Wailua River.

The bride wore a white embroidered tea length dress with seed pearls. The groom was attired in a white suit and both wore the traditional Hawaiian leis.

Attending the wedding were A.C. and Martha Richardson, mother of the bride, and Theresa Green, mother of the groom.

The couple will make

their home in Lubbock, where he is a student at Texas Tech University and she is employed at Lynco Drilling Co.

A post nuptial dinner was hosted by Mr. and Mrs. Richardson and Theresa Green in Kauai. A luau was held for the couple in Dallas, on May 11, 1985, hosted by the groom's mother.

## Linda's Answering Service

Let me answer your phone and radio while you're out of the office.

2 years experience  
Any type business welcome!

**Linda Lee**  
606 N. 8th — Haskell  
864-3715

## Pat Walker's

Figure Perfection Salons International

Open June 3rd  
8 a.m. til 8 p.m.

Call for appointment for a  
FREE Demonstration  
817-849-9041  
307 College  
Throckmorton, Texas

Kathy Richardson      Paula Hibbitts

## Happy 40th Birthday

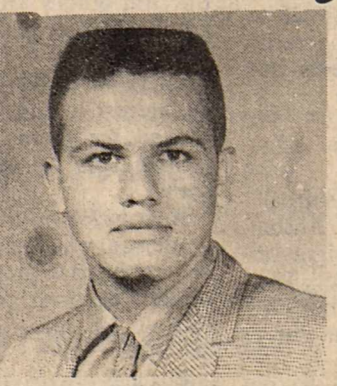

Uncle Bassett



## TEXADITTO

OFFICIAL COMMEMORATIVE  
TEXAS  
SESQUICENTENNIAL  
MASCOT

CAROUSEL  
415 S. 1st



All Your  
Hair Care Needs

PAT'S  
HEAD  
QUARTERS

Pat Mickler, Owner  
864-8093  
207 N. Ave. G - Haskell

## Arts & Crafts Sale

Munday, Texas  
along with Knox County Vegetable Fest.  
June 22 — 9 a.m.-5 p.m.  
Over 25 booths

ARTISTS FROM: Munday, Haskell, Goree, Anson, Abilene, Weinert, Lubbock, Ft. Worth, and Mangum, Okla.

CRAFTS: Lots of country crafts, ceramics, woodwork items, Cabbage Patch doll clothes, baskets, machine embroidery, monogrammed items, oil paintings, painted sweatshirts, cloth sculptured animals, & hand painted porcelan dolls.

# 99¢ Split Sale

This Monday, June 10, thru Sunday, June 16th.

Dairy Queen brings you a Split Sale you can't afford to miss. Our 99¢ Split starts with a fresh whole banana, mountains of creamy rich Dairy Queen topped with luscious strawberries, tropical pineapple, rich chocolate, and finished off with heaps of whipped topping.



"better than ever"



GO BANANAS

© Copyright 1985 Tex. D.Q. Council. All Rights Reserved. TM Trademarks of the Tex. D.Q. Council. \* Trademark Am. D.Q. Corp.









# M SYSTEM

Your FRIENDLY

**AFFILIATED SUPER MARKETS**

Haskell, Texas  
Where Your Dollar Buys More

**Double days**

**TUESDAY & WEDNESDAY**  
With the purchase of \$3.00 or more.

Prices Good Thurs., June 13 thru  
Wed., June 19

We Reserve The Right To Limit Quantities

**DOUBLE COUPONS**

**Tuesday & Wednesday**

We will redeem all manufacturers "cents off" coupons for DOUBLE their value, up to \$1.00 in value, when the product is purchased.

—LIMIT 1 COUPON PER ITEM—  
This policy does not include retailer (any food store) or free coupon, cigarette or tobacco coupons or refund certificates. The total redemption will not exceed the value of the item.

For Your Convenience  
We Are Open  
Sun. 8:30-7:00 p.m.

STORE HOURS:  
Monday-Saturday  
7:30 a.m.-8:00 p.m.

# Cheer

LAUNDRY DETERGENT

49-oz. Box

**158**

Limit one with \$10.00 or more grocery purchase

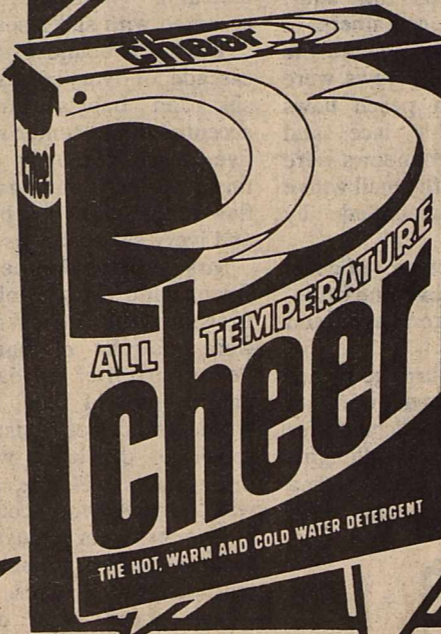

**SHURFRESH**

# ICE CREAM

ASSORTED FLAVORS

1/2-Gal. Square Cartons



**4 FOR 5<sup>00</sup>**

RANCH STYLE  
BEANS... 15-oz. Cans

**3 FOR 1<sup>19</sup>**

# Cantaloupes

TEXAS RIPE

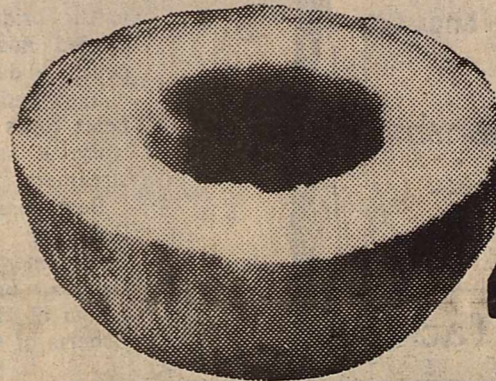

**4 FOR 1<sup>00</sup>**

WHITE SEEDLESS

**GRAPES**..... Lb. **89¢**

FRESH CELLO BAG

**CARROTS**... 2-Lb. Pkg. **49¢**

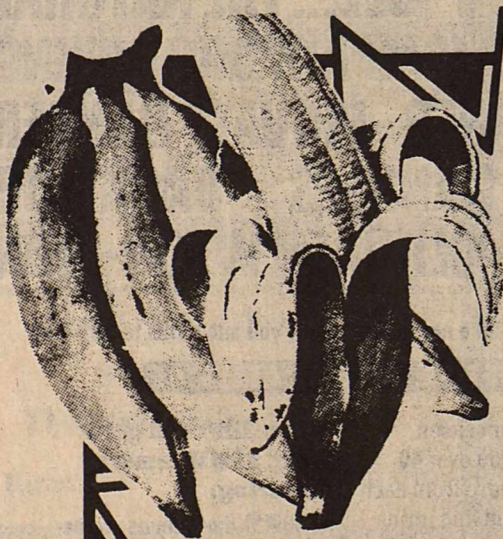

GOLDEN RIPE

# BANANAS

**4 Lbs. 1<sup>00</sup>**

HASS 70-Ct. Size

# AVOCADOS

**6 FOR 1<sup>00</sup>**



CHICKEN OF THE SEA

**TUNA**..... Oil or Water, 6.5-oz. Can **79¢**

MARYLAND CLUB

**COFFEE**..... All Grinds, 1-Lb. Can **2<sup>29</sup>**

BEST MAID Hamburger Dill

**PICKLES**..... 32-oz. Jar **1<sup>29</sup>**

PET RITZ FROZEN

**COBBLERS**... Assorted, 26-oz. **1<sup>99</sup>**

PATIO FROZEN

**DINNERS**..... Assorted, 13-oz. **1<sup>29</sup>**

DISHWASHER DETERGENT

**CASCADE**..... 65-oz. box **2<sup>99</sup>**

CLOROX Regular or Fresh Scent

**BLEACH**..... Gallon Jug **99¢**





WE GIVE  WE GIVE  WE GIVE  WE GIVE  WE GIVE  WE GIVE  WE GIVE  WE GIVE  WE GIVE  WE GIVE 

Dad's Favorite: **STEAK**

**Beef Rib**

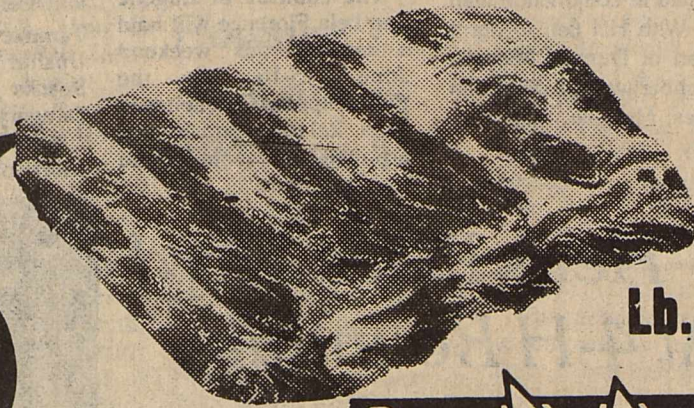
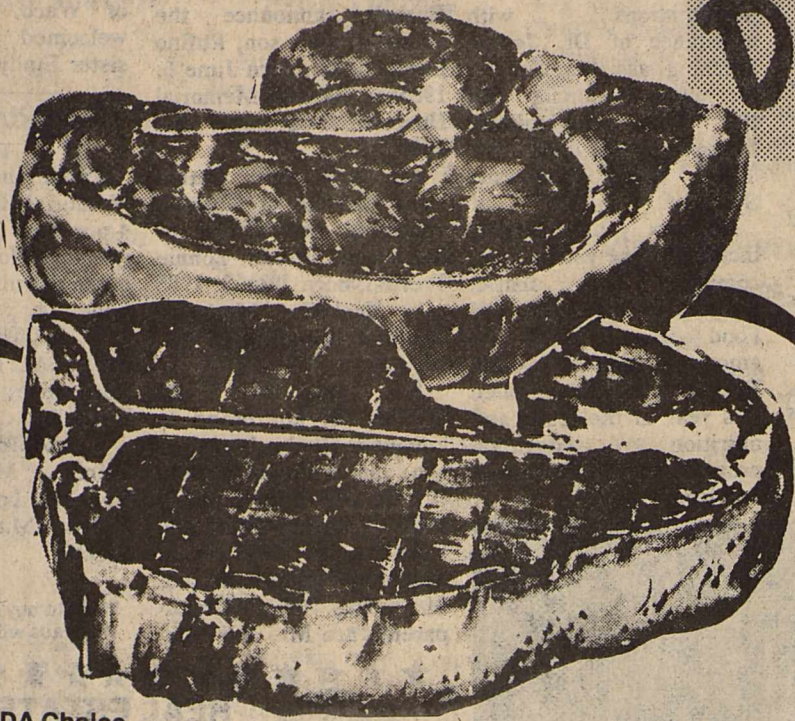

**98¢**  
Lb.

USDA Choice

**Sirloin Steak** Lb. **\$2.59**

USDA Choice

**T-Bone Steak** Lb. **\$2.79**

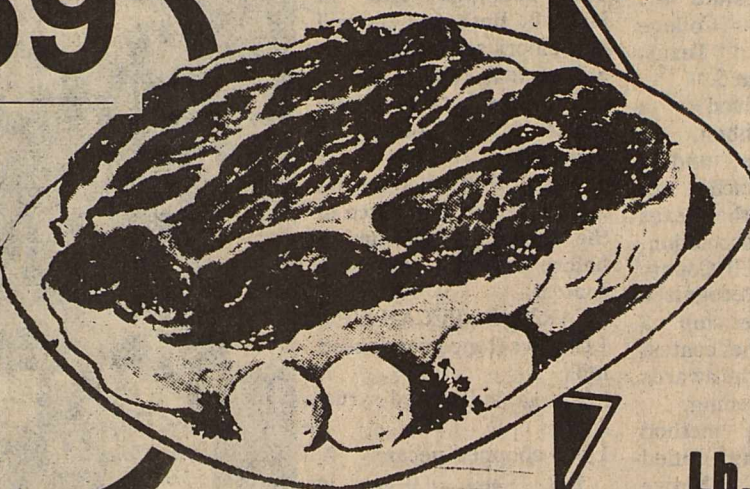

Boneless

**CHUCK ROAST**  
Lb. **98¢**

**SHEDD'S SPREAD**  
**1.39**  
3-LB. TUB

**BEEF BRISKET**  
Lb. **99¢**

**Crisco SHORTENING**  
Regular or Butter Flavor  
1-Lb. Can **2.59**



**HUNT'S KETCHUP**  
32-oz. Bottle

**99¢**



**THRIFT KING CUT GREEN BEANS**

**4** 16-oz. Cans **1.00** (Limit 4)

**CAMPBELL'S PORK & BEANS**  
**3** 16-oz. Cans **1.00**

**CHARMIN BATHROOM TISSUE**  
ASSORTED COLORS  
4-Roll Pkg. **1.29**

**ARQUEE Small-Medium-Large Latex Gloves..... Pair 1.29**  
**ARQUEE Hand Lotion .... 16-oz. Bottle 1.29**  
**ARQUEE ROLL-ON Deodorant..... 2 1/2-oz. 1.89**

STAMP PRICE SPECIAL  
**Shurfresh Homo Milk**  
1/2 gallon **59¢**  
WITH ONE SPS FILLED CARD

STAMP PRICE SPECIAL  
**M-System Bread**  
1 1/2 lb loaf **9¢**  
WITH ONE SPS FILLED CARD

STAMP PRICE SPECIAL  
**Shurfresh Large Eggs**  
1 dozen **29¢**  
WITH ONE SPS FILLED CARD

STAMP PRICE SPECIAL  
**Gladola Flour**  
5 lb bag **79¢**  
WITH ONE SPS FILLED CARD

STAMP PRICE SPECIAL  
**Spillmate Paper Towels**  
Jumbo roll **35¢**  
WITH ONE SPS FILLED CARD

STAMP PRICE SPECIAL  
**Kraft BBQ Sauce**  
18 oz jar **55¢**  
WITH ONE SPS FILLED CARD

WE GIVE  WE GIVE  WE GIVE  WE GIVE  WE GIVE  WE GIVE  WE GIVE  WE GIVE  WE GIVE  WE GIVE 



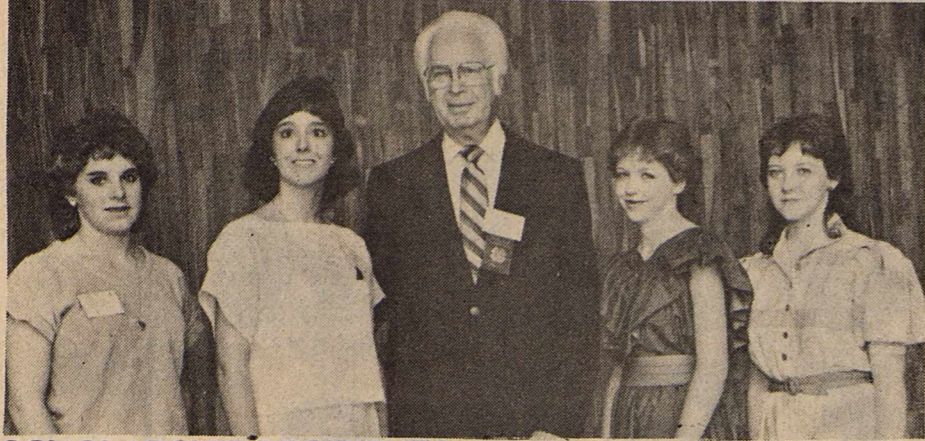

**SCHOLARSHIP RECIPIENTS**

Milton Hill, center, president of Morrison Milling Co., presented \$750 scholarships to these four major winners in the State 4-H Food Show, held in conjunction with the 1985 Texas 4-H Roundup at Texas A&M University. With Hill (left to right) are Amber Eilers, Fredericksburg 4-H girl; Traci Carnahan of Dumas; Michelle Scoggins of Rochester and Tammie Robertson of Gilmer. Amber was top winner in the breads and cereals category; Traci, fruits and vegetables; Michelle, main dish division, and Tammie, nutritious snacks and desserts category.

**Michelle Scoggins Wins 4-H Food Show Main Dish Category**

Top winners in the 1985 Texas 4-H Food Show were named at Texas A&M University June 4 in conjunction with the State 4-H Roundup.

**Florence Reunion Set This Weekend In Rule**

The children of Eugene and Lela Florence will hold a reunion this weekend June 15-16 at the Philadelphia Clubhouse in Rule. Relatives and friends are invited to come by and visit anytime.

each received a \$750 scholarship from Morrison Milling Company of Denton. Scholarship winners were Michelle Scoggins of Haskell County, District 3, in the Main Dish category; Traci Carnahan, Moore County, District 1, Fruits and Vegetables category; Amber Eilers, Gillespie County, District 7, Breads and Cereals category; and Tammie Robertson, Upshur County, District 5, Snacks and Desserts category.

Milton Hill, president of Morrison Milling Company, made the presentations with assistance of Dr. Jennie Kitching, assistant director for home economics with the Texas Agricultural Extension Service, The Texas A&M University System. Fifty-six young people, including nine young men, competed as district winners in the State 4-H Food Show. They are among 48,000 young Texans who are enrolled this year in the foods and nutrition education program of the Extension Service.



**Births**

J.E. Walling Jr. of Haskell and Mrs. John L. Callaway of Waco. Jay will be welcomed home by his sister Emily.

**Hospital Notes**

Mr. and Mrs. Rufino Salas Escobedo, Jr., of Haskell, announce the arrival of their son, Rufino Escobedo III, born June 6, 1985 at Haskell Memorial Hospital, weighing 6 lbs. 14 1/2 oz.

Mr. and Mrs. Gerald Dean Trevino of Haskell, announce the arrival of their son, Bryan Lonnie Trevino, born June 3, 1985 at Haskell Memorial Hospital, weighing 7 lbs. 14 1/2 oz.

Mr. and Mrs. Ed Walling III are proud to announce the birth of their son, James Edgar Walling IV. He was born June 7, 1985 at Haskell Memorial Hospital at 7:35 a.m. weighing 7 lbs. 6 1/2 oz. and 21 inches long. Grandparents are Mr. and Mrs.

Visiting hours at Haskell Memorial Hospital are 2 to 4 p.m. and 7 to 8:30 in the evening. No visiting hours in the morning. No children under 14.

**ADMISSIONS**  
MEDICAL: Mary Bowman, Rochester; Faye Weeaks, Haskell.

**DISMISSALS**  
Velma Mansker, Ed Honea, Lolo Martinez, Esther Munoz, Stephen Ezzell.

Want to buy? sell? results? Want ads will work for you.

\*\*\*\*\*  
**REAL ESTATE FACTS**  
\*\*\*\*\*  
by: HESS HARTSFIELD \*  
**Hartsfield Realty** \*  
864-2665 - 864-2004 \*  
Selling Haskell Co. for over 25 years \*

\*\*\*\*\*  
**BET YOUR BOTTOM DOLLAR!**  
\*\*\*\*\*  
Have you ever had a used car "For Sale" in the newspaper and had a caller ask "Is that your bottom dollar?"  
Maybe you didn't want to take a chance on losing this would-be buyer so you answered hesitantly "I might be able to take \$300 less."  
Then when your purchaser came by to see the car, he said to you "Gee - the tires need replacing and it seems to need a tune-up. I could do the work myself for, say, \$350. I'll buy your car - If you'll subtract the \$300 we discussed on the phone, plus an additional \$350 for the tires and tune-up."  
"Ridiculous!", you say? Think about it. You gave away the first \$300 without the buyer having even seen your car.  
Selling your house the same way, by yourself, invites the same kind of "buyer" - a "bargain hunter." Such a buyer will first size-up the house, then do the same with you in order to determine your need to sell. Then he'll make a low offer!  
The "bargain hunter" will rarely approach you through a realtor, because he understands that a realtor will ask questions about his intentions and his ability to pay your price (questions he won't want to answer). But, serious buyers with cash in hand don't mind answering such questions. They recognize that by buying through a realtor, they will have a wider selection of homes at a fair price.  
If you're planning to sell your home soon and would like information on its current value, give us a call at 864-2665 or come by our office located at 417 So. First.



**4-H FOOD SHOW SCHOLARSHIP**  
Michelle Scoggins of Route 1, Rochester, created the top food entry in the main dish category of the State 4-H Food Show, and won a \$750 scholarship given by the Morrison Milling Company for her efforts. She is shown with her winning fruit-and-chicken-salad dish. The Haskell County 4-H member also is active in a number of other 4-H projects at the county and Extension District 3 levels.

**TAX PLANNING**

Written By  
**James E. Rodgers, CPA**

**RECORDKEEPING LAW REPEALED**

The controversial law requiring "contemporaneous recordkeeping" to substantiate tax deductions and credits taken for the business use of vehicles, personal computers, and other equipment has been repealed.

The business use of such equipment can now be substantiated by "adequate records or sufficient documentation." Written logs kept as the equipment is used are no longer required; instead, receipts, expense account records, trip sheets, etc., will be considered adequate recordkeeping.

Anticipating that such easing of the rules will result in less tax revenue, the new law reduces allowable depreciation deductions and investment credit for vehicles. Investment credit for vehicles purchased after April 2, 1985, is limited to \$675 (former limit, \$1,000). The new law puts a cap on first year depreciation of \$3,200 (formerly \$4,000) and a cap of \$4,800 (formerly \$6,000) annually for subsequent years.

The new law does not intend to give taxpayers the freedom to deduct whatever they choose for business use of equipment. 1985 tax returns will ask taxpayers six questions about claimed deductions and credits. For example, for automobiles the taxpayer must give the total number of miles driven during the year, the percentage of personal use claimed, whether the vehicle was used for commuting and, if so, the commuting distance, whether the vehicle was available for personal use in off duty hours, whether another vehicle was available for personal use, and whether adequate records or sufficient evidence exists to justify the deduction and whether or not such evidence is written.

Keeping a written record of business use will still be the surest way to substantiate deductions and credits to which you are entitled.

Sponsored By  
**JAMES E. RODGERS & COMPANY**  
Certified Public Accountants  
20 Southwest Third Street  
Hamlin, Texas

**4-Her's Place Third At 4-H Roundup**

Rebecca Holt and Jill Jennings of Haskell placed third in the Horticulture Preparation and Use Division of the State 4-H Roundup in College Station, Texas, Wednesday, June 5.

They received a participation ribbon, an award certificate, and a pen and pencil set compliments of the Texas Vegetable Association. These two Haskell County 4-H'ers were recognized along with the top 3 winners in all the contest divisions during the awards assembly that evening.

Their placing method demonstration was entitled "Pecans, Native Americans". They told of the history of pecans, how to purchase them, store them, and cook with them. They ended their presentation by preparing a caramel pecan pie for the judges and the audience. Their recipe is included below.

Miss Holt is the daughter of Mr. and Mrs. W.L. Holt of Haskell and Miss Jennings is the daughter of Mr. and Mrs. Ted Jennings also of Haskell. Both 4-H'ers will be Seniors at Haskell High School next Fall.

They are both members of the Haskell Community 4-H Club.

Miss Holt and Miss Jennings won first place in the District 4-H Roundup before entering the state contest.

- CARAMEL PECAN PIE**
- 1 can sweetened condensed milk
  - 1 cup maple flavored syrup
  - 2 eggs
  - 1 cup chopped pecans
- Put the first 3 ingredients in a sauce pan. Bring to a boil and cook 2 to 3 minutes, until the moisture is thick. Cool. Add pecans. Pour the mixture into a prepared graham cracker crumb crust. Cool pie in refrigerator before serving. Top with whipped cream before serving.

**Chad Ballard To Participate In Citizenship Program**

The 1985 National 4-H Citizenship-Washington Focus will be held June 23-28 at the National 4-H Center in Washington D.C. The purpose of this citizenship short course is to supplement the ongoing citizenship training currently provided by the state of Texas. To be eligible to participate in this trip a 4-H'er must be ready to enter his/her junior or senior year in high

school in September 1985 or must have just graduated from high school this spring.

Chad Ballard, a member of the Rochester 4-H Club will be one of thirty-six delegates from the state of Texas participating in this year's citizenship program.

Citizenship topics relating to the individual's concept and responsibilities of citizenship will be covered in assemblies and opportunity sessions at the Center. The Nation's Capitol, the many branches of government, and memorials to great Americans will enhance the daily citizenship learning experiences for the 4-H'ers.

Chad will travel to Garland on June 18 for a trip orientation and then travel with the rest of the Texas delegation by charter bus. The delegation will visit Jackson, Mississippi; Chattanooga, Tennessee; and Petersburg, Virginia in route to Washington D.C. and will visit Briston, Tennessee; Nashville, Tennessee; and Little Rock, Arkansas on the way home. The delegates will arrive back at their homes in Texas on July 2.

**Dalworth Quick Set Concrete Storm Cellars**

**Tony Williams**  
Backhoe & Trenching Service  
864-3674  
203 SE 5th/Haskell

**Marriage Licenses**

Marriage licenses issued during the month of May, 1985, by County Clerk Woodrow Frazier included: Jacky Kyle Jones, Old Glory, and Cynthia Weaver Taylor, Rule.

Randy Lee Gibbs, Haskell, and Polly Denise Rape, Graham.

Charles Franklin Owens, Haskell, and Augusta K. Pogue, Lubbock.

**Father's Day Special**

**Recliner**  
start at \$199<sup>95</sup> and up

**Gun Cases**  
start at \$399<sup>95</sup> and up

**Rolltop Desk**  
\$429<sup>95</sup>

Shop Our  
**Sidewalk Sale**  
Friday & Saturday

**Aladdin House**  
19 N. Ave. E  
Haskell, Texas  
Furniture  
Gifts &



# Obituaries

## Wade Martin

Funeral services for Wade Martin, 14, of Haskell were held at 2 p.m. Tuesday, June 11 at East Side Baptist Church with Rev. Darrell Feemster, pastor, and Kevin Walker officiating. Burial was in Willow Cemetery under the direction of Holden-McCauley Funeral Home.

He died Sunday, June 9 at 3:40 a.m. in Hamlin Memorial Hospital after a shooting incident.

Born June 12, 1970 in Haskell, he attended 8th grade. He was a member of East Side Baptist Church. Survivors include his father, Joseph Randall Martin of Mineral Wells; his mother, Rebecca Jane Elliott of Abilene; two brothers, Cody Loy Douglas of Abilene and Joseph Randall Martin Jr. of Mineral Wells; maternal grandparents, Mr. and Mrs. Drey Lowe of Haskell; paternal grandparents, Mr. and Mrs. Joe Martin of Haskell; maternal great grandmother, Mrs. Ethel Segro of Haskell; paternal great grandmother, Mrs. Irene Muse of Haskell.

Pallbearers were Frank Jenkins, Billy Mitchell, Glen Cox, Tim Burson, James Ivy and Jack Martin Jr. Honorary pallbearers were all young people of the East Side Baptist Church.

## Etha Tidrow

Etha Tidrow, 79, of Breckenridge died at 7:50 p.m. Monday, June 10 in Stephens Memorial Hospital. Services will be held at 2:30 p.m. Thursday, June 13 in First United Presbyterian Church in Breckenridge. Burial will be in Hart Cemetery under the direction of Melton Funeral Home.

Born Sept. 9, 1905 in Dixie, Oklahoma, she married E.A. Tidrow October 6, 1923 in Haskell. He preceded her in death October 14, 1973. She moved to Throckmorton in 1906 and later to Haskell in 1921. She attended school in Throckmorton County and later moved to Breckenridge in 1942 from Throckmorton. She was a seamstress with Hub Clothiers in Breckenridge. She was a member of the First United Presbyterian Church, Bethany Bible Class, and AARP.

Survivors include three daughters, Modean Esterling of Paolina, Colo., Betty Pester of Breckenridge and Winnette Bowman of Holdridge, Nebraska; three sons, Douglas of Wichita Falls, Jackie of Burleson, and Ronnie of Breckenridge; four sisters, Leah Winningham of Throckmorton, Lorine

McCarson of Elbert, Pauline Crawford of Alta Loma and Dixie Dejena of Dallas; 18 grandchildren, and 15 great grandchildren. She was preceded in death by three brothers and two sisters.

## Woodrow Wilson

Woodrow Wilson, 66, of Haskell, formally of Dimebox, died June 9, 1985 at 1:30 p.m. at Haskell Memorial Hospital.

Mr. Wilson was born, January 7, 1919, to the late Mr. and Mrs. Virgie Wilson of Dimebox. He married Edrina Jhaw of Stamford.

Mr. Wilson moved to Haskell in 1920. He was a life long resident of Haskell. He worked for Haskell Memorial Hospital for 5 years, then was later employed by Frank Jenkins.

Mr. Wilson was a member of the Morning Light Baptist Church in Hereford. He attended Greater Independent Baptist Church of Haskell.

Survivors include his wife Edrina Wilson of Haskell; a daughter, Karen Johnson of Haskell; three sisters Mrs. Johnnie Love and Mrs. Fannie Wilson of Haskell and Corine Davies of Los Angeles, California; one brother Robert Wilson of San Antonio, and three grandchildren. One sister and three brothers preceded him in death.

Memorial services for Mr. Wilson will be held at the Greater Independent Baptist Church Thursday, June 13, 1985 at 2:00 p.m. with Rev. F.E. Chenault, pastor and Rev. U. Hill, officiating.

## Roy Cook

Funeral services for Roy Cook, 74, of Haskell were held at 2 p.m. Monday, June 10 in First United Methodist Church with Rev. Mike Struve, pastor, and Rev. J.V. Oaterson, retired Methodist minister

of Stamford, officiating. Burial was in Willow Cemetery under the direction of Holden-McCauley Funeral Home.

Cook died Saturday, June 8 at about noon at his residence.

Born July 10, 1910 in Hamilton County, he was a retired barber. He had been a resident of Haskell since early childhood. He served the U.S. Army in WWII. He married Lottie Mae Rogers August 20, 1933 in Stamford. He was a member of the First United Methodist Church.

Survivors include his wife; one son, Roger Cook of Escondido, Calif.; one daughter, Joyce Vassar of Wichita Falls; two sisters, Florine Choate of Marshall, Minnie Mauldin of Odessa; one brother, Huey Cook of Shamrock and two grandchildren.

Pallbearers were Dave Hiebert, Leslie Jones, Garvin Foote, Jesse Dean, Wilbert Klose, and Raja Hassen.

## Christine Bryant

Funeral services for Mrs. F.A. (Christine) Bryant, 72, of Haskell were held at 4:30 p.m. Friday, June 7 in First Baptist Church with Rev. David Bradshaw, pastor First Baptist Church of Slidell, and Virgil Smith officiating. Burial was in Willow Cemetery under the direction of Holden-McCauley Funeral Home.

Mrs. Bryant died Thursday, June 6 at 9 a.m. in Haskell Memorial Hospital.

Born December 3, 1912 in Kopperl, she was a homemaker. She married F.A. Bryant April 9, 1931 in Glen Rose. She had lived in Stamford and Hamlin before moving to Haskell in 1963. She was a member of First Baptist Church.

Survivors include her husband; two daughters, Mrs. Jerry (Barbara Nell) Terrell of Stamford and Mrs. Charles (Merle Deen) Anders of Victoria; 6 grandchildren, 9 great

grandchildren and 1 great great granddaughter. She was preceded in death by four brothers.

Pallbearers were Charles Swinson, Carl Bailey, J.L. Toliver, Jim Sampson, Pete Mullins, and Milton Christian. Honorary pallbearers were members of the Business Mens Bible Class.

## Housing Tour Set Locally For June 23

New ideas in the housing market will be available for you to view on Sunday, June 23. The Family Living Committee, a part of the Haskell County Extension Service, will sponsor a housing tour from 2 p.m. to 5:00 p.m.

A total of four homes will be included on the tour. Two homes in the Haskell vicinity and two homes in Weinert.

The homes in Haskell will be the homes of Mr. and Mrs. Tim Everett and Gary Lee and Barbara Harris. In Weinert the homes of Mary and Ed Murphy and Melanie and Bob Wood will be included on the tour.

There will be a charge of \$2.00 per person for the tour. You may purchase your ticket at any of the homes for this self guided tour. When you buy your ticket you will receive a booklet which will include room by room descriptions of each home. You may proceed on the tour in any order you wish.

Refreshments will be served at the Harris home.

More details and directions to each home will be included in next week's *Free Press*. You may also contact the County Extension office at 817-864-2546 or 817-864-2658 to receive the directions.

WEBSTER New Collegiate Dictionaries. The latest most widely approved dictionary for home, office and school. Indexed. *Haskell Free Press*.

## Helping Hand Is Still Being Offered By Club

Haskell's Rotary Club is still offering a helping hand to those persons who need it.

This service is free, and open to those persons who are elderly or handicapped in such a way that they cannot physically do minor household repairs or minor servicing, such as hanging air conditioners, changing light bulbs, lighting furnaces, changing out locks, etc.

So far, the response on this project launched by the Rotary Club has been light.

The members of the club urge those who are elderly and handicapped in Haskell and who are unsure if the club will do a certain type of service, to call one of the members listed and find out.

Names of the workers for the current week are listed in the *Free Press*. Each of the workers serve for two weeks, then the members change to rotate the duties among all of the membership.

There are 25 members in the Haskell Rotary Club, and they are all available and willing to lend a helping hand, but you must make the first move by calling one of them.

The world is filled with priorities, and especially when it comes to giving to worthy causes. When you sit down this giving season, and start to re-evaluate which ones need the money the most, in view of what services they provide, please think of the Haskell Co. Ambulance Service. They are always here, ready to serve you and your loved ones, whenever you need them. But they cannot operate for free, and that is why they need your help. Give to something that will benefit all Haskell residents...give to the Haskell Co. Ambulance Memorial Fund.

Sanford Ticklers dry-erase memo boards. Write a message, wipe a message off. Dry-erase markers available, too! *Haskell Free Press*.

## For Quick Results... CLASSIFIED ADS

**NOTICE**  
The *Haskell Free Press* reserves the right to edit and/or delete all news stories and locals for length and liability and to refuse to print anything deemed not newsworthy.

**For Sale**  
**FOR SALE**  
Pre-fabricated Concrete Cellars.  
Tony Williams  
864-3674 or 864-2419

**GOVT SURPLUS** Cars & Trucks under \$100. Now available in your area. Call 1-619-569-0242. 24 hrs. 22-24p

**FOR SALE:** Executive 3 way cross hybrid sudan seed. Hi-Yielder for hay or graze, \$8.00 per bag. McClure's Inc. 915-776-2448, Roby. 22-24c

**WATER WELL DRILLING:** House well, Stock, Irrigation Wells, Test Holes. Call W.P. Hise, 864-3727 Haskell, Tx. (Day or Night). 71c

**SHAKLEE** products, 100% NATURAL VITAMINS, herb lax, food supplements, and cosmetics. Products in stock at 300 N. Ave. H. 864-3330. Free deliveries in Haskell. 261c

**HASKELL MEDICAL** Equipment Supply. 864-2258. Buy or lease walkers, wheelchairs, crutches, hospital beds, oxygen, etc. Medicare approved. Free deliveries. 61c

**FOR SALE:** 1 used portable Kitchen Aid dishwasher; 1 used butane gas Tappan cook stove; 1 new kitchen sink faucet; 1 new tub faucet and waste over flow; 1 used large mail box. Call 864-3061. 23-24p

**FOR SALE:** Two boat floating boat house with fishing ramp. Call 864-2721. 23-26c

**FOR SALE:** Beautiful AKC Cocker Spaniel puppies. All colors. Reasonably priced. Call 817-989-2855 after 5 p.m. 23-25p

**FOR SALE:** 1976 Buick Electra, 4 dr., loaded, good condition. Call 864-2168 or 864-2658. Max Stapleton. 23-24c

**FOR SALE:** New 30" GE electric range. White. \$175.00; GE Spacesaver microwave, \$185.00; Sears Coldspot refrigerator, \$75.00. Call 997-2454. 23-24c

**FOR SALE:** Yamaha 650 Special. Call Bob Bishop 817-997-2764. 23-24p

**For Sale**  
TWO MOTORCYCLES for sale, both are identical 1978 Kawasaki 1000 Police Specials (Same as seen on CHIPS TV show) equipped with solo seats, windshields, driver foot boards, saddlebags and driving lights. One has been mechanically rebuilt and has average mileage while the other is stock with higher miles. I am replacing both with a new model so you can make an offer and get a good deal on either cycle right now! Will sell together or separately. Call Dave at 658-3142 (Days) or 658-3131 (after 5:00) for price information or demo rides. 23-24c

**FOR SALE:** 1973 Ford F-100 pickup. 360, air, 3 speed, tool box, AM-FM cassette stereo. Good condition, \$1500. 1201 N. Av K, or call 864-3782 after 6 p.m. 21-24p

**FOR SALE:** 1967 Ford Galaxy. As is. Make an offer. 864-2517. 24c

**FOR SALE:** 1967 Cadillac. \$600.00. After 5 p.m. call, 864-2841. 24-25p

**FOR SALE:** 14x70 Medallion Mobile Home with central heating/cooling, butane tank, 1100 gallon water tank, water pump, septic tank and double carport. Call 864-2592. 24-27p

**CUCUMBERS.** Small size for fresh eating or pickling. I pick or you pick of mornings. Call 864-2415. 241c

**GOVT SURPLUS** Cars & Trucks Under \$100. Now available in your area. Call 1-619-565-1522. 24 hrs. 24-26p

**FOR SALE** 1979 Pontiac. Clean and good condition. Call 743-3550, Rochester. 24c

**THE DEPOT** will be closed the next three weekends in order to go to Gatesville, Dallas and the Charlotte, North Carolina markets. Should you want me to look for you something special in my travels, please give me a call after 7 p.m. 864-3857. Look for a sale ad in July. Mayree Hollis, The Depot, 16th & H, Haskell, Texas. 24c

**FURNITURE FOR SALE:** Antique pine coffee table, 2 end tables, over-stuffed beige and brown chair with matching ottoman; 24 pc. set of blue Noritake glassware. Sears blood pressure monitor, and a high pressure spray rig. All in good condition. 864-2532. 24c

**FOR SALE:** Two Dark brown recliners. Baldwin Fun Machine organ. All in very good condition. Call 997-2524 after 5 p.m. 24-25c

**FOR SALE:** 1980 Yamaha 650cc motorcycle, good condition, low mileage. \$1100.00. Call 864-3367 or see at 1506 N. Av M. 24-25p

**One Hour Photo Service** offered on **Film Developing & Prints**  
Latest Equipment - Competitive Prices

Save Up To 1/2 Price  
on 110 & 35 mm Fujifilm  
Offer Ends June 19

Kodak and Fujifilm For Sale  
Phone 864-2951

**Johnson's Kis Photo**  
OWNED & OPERATED BY LORNAE & BOBBIE JOHNSON  
West Side of Square - Haskell

SUNDAY, JUNE 16<sup>TH</sup> IS FATHER'S DAY  
**Happy Father's Day, Dad!**

**FATHER KNOWS BEST!**



That's still pretty accurate in describing the guy who works hard to give his family the material things in life, finds the time to give the most important things of all—his love—and is so concerned with the security of his family that he finds the best banking advice and services offered around—and he uses them!

We at Farmers National salute all the dads around this Father's Day, Sunday, June 16th, and hope that every dad will want to know that the best in financial guidance is given through the banking expertise here at Farmers National.



Post Office Box 10  
Phone (817) 997-2216  
Rule, Texas 79547



**WHILE SUPPLIES LAST**

**PEPSI-COLA** 6 pack — 12 oz cans **\$2<sup>39</sup>**

**POP SPECIAL**  
PEPSI-DIET PEPSI-  
PEPSI FREE-PEPSI LIGHT

**Burritos** **2/99<sup>c</sup>**

**ALLSUP'S SANDWICH ON A BUN**  
**RIB-B-Q** **99<sup>c</sup>** **EACH**

**BBQ SAUCE & BONELESS PORK**

**COOKED FOOD SPECIAL**

**June is Borden Dairy Month**

**BORDEN'S ASSORTED FRUIT DRINK** GALLON **89<sup>c</sup>**

**BORDEN'S TWIN POPS OR FUDGE BARS NOVELTIES** 12 CT. PACK **\$1<sup>39</sup>**

**BORDEN'S REAL ORANGE JUICE** QUART **99<sup>c</sup>**

**Fast-Hot CHICKEN SALAD SANDWICH** **\$1<sup>09</sup>** REG. \$1.39

**KRAFT GRAPE JAM OR JELLY** 2 LB. JAR **99<sup>c</sup>**

**ALLSUP'S CONVENIENCE STORES**

**PRICES EFFECTIVE JUNE 13-15, 1985**

OPEN 24 HOURS A DAY  
GROCERIES-SOFT DRINKS-  
SNACKS-HOT COOKED FOODS-  
SELF SERVE GAS-MONEY ORDERS-



# For Quick Results... CLASSIFIED ADS

### For Sale

**QUILTS FOR SALE.** Mrs. A.B. Arnett. 606 Adams Av., Rule, Texas 997-2591. 23-24p

**FOR SALE:** 14x84 Lancer Cameo, 3 bedroom, 2 full baths, large living room, separate dining room and utility room. Nice and clean. Priced to sell. Call 864-3519. 23-24p

### Miscellaneous

**FAMILY GAME ROOM.** Open Monday thru Saturday, 2 to 10 p.m.; Sunday 12:30 til. 608 S. Av E. 21-24c

**TO GIVE AWAY.** Kittens. Litter trained. 864-2736. 24p

**FREE precious puppies.** 6 weeks old. Kay Perry, 864-3662. 804 N. 7th. 24p

**PIERCED and cut lampshade class.** Tuesday, June 18th at 7 p.m. For more information, call after 3 p.m., 864-8044. 24c

### Garage Sales

**CARPORT SALE:** 1003 N. Av J. Thursday and Friday, 8:30 to 5:24c

**GARAGE SALE:** 901 N. 6th. Wednesday, Thursday and Friday. Ladies and mens clothes, lots of odds and ends. Starcraft pop-up camper, excellent condition, goes with all extras, will be on display. 8 a.m. to 6 p.m. Phone 864-2049. 24p

**STORAGE HOUSE SALE.** Friday and Saturday, June 14 and 15 from 9 to 4. Across alley from Funeral Home. 24p

**GARAGE SALE:** Commodore computer, electric typewriter, clothes, misc. 1 block south of football stadium in Rochester. Saturday only. 24c

**3 FAMILY GARAGE SALE:** Friday and Saturday, June 14 & 15. 8 to 6. 901 NE 3rd. Maternity clothes, baby items, walker, chairs, curtains and rods, misc. 24c

**CARPORT SALE:** 1500 N. Av H. Saturday, June 15, 8 a.m. til 6 p.m. B/W portable TV, braided rug, matching swivel rockers, baby crib with mattress, weight bench and lots of misc. 24p

**GARAGE SALE:** 1300 SE 5th. Saturday only. 24c

**GARAGE SALE:** 106 S. Av H. Saturday only. Exercise, pickup toolbox, bassinet, clothes and more. 864-3589. 24p

**SEVERAL FAMILY Garage Sale:** Friday and Saturday. Starts at 7 a.m. 102 N. Av M. Electric barbecue grill, kitchen hutch, clothes dryer, lots of odds and ends. 24c

### Help Wanted

**EARN \$4.87 HR.** We need assistance in evaluating and responding to daily work reports submitted by our agents throughout the state. No experience necessary; Paid to complete training. Work at home. For information send self-addressed, stamped envelope 9 1/2 inches long to: AWGA, Dept. E, Box 49204, Atlanta, GA 30359. 24p

**HELP WANTED:** Experienced welder. Someone willing to work. Apply at Steel Machine, Throckmorton Hwy. 24-25c

**AIRLINES NOW HIRING:** Reservationists stewardesses and ground crew positions available. Call 1-619-565-1522 for details. 24 hrs. 24-26p

**LADIES,** Now is your chance to have that in home career you've dreamed about. House of Lloyd now hiring SUPERVISORS FOR ALL THE BIG COUNTRY AREA. NO INVESTMENT. Free training. Details without obligations. Call collect Nancy 915-676-3300. 23-24p

**WANTED:** Person to transfer nursing home resident to and from private home in Haskell 6 hours each Saturday, perform housekeeping duties during patient's home visit. Vehicle for transferring resident furnished. References required. Call collect 214-369-1610 after 6 p.m. 22-25c

### Bus. Opportunity

**OWN YOUR OWN** Jean-Sportswear, Ladies Apparel, Childrens, Large Size, Combination Store, Accessories. Jordache, Chic, Lee, Levi, E Z Street, Izod, Esprit, Tomboy, Calvin Klein, Sergio Valente, Evan Picone, Liz Claiborne, Members Only, Organically Grown, Gasoline, HealthTex, over 1000 others. \$13,300 to \$24,900 inventory, training, fixtures, grand opening etc. Can open 15 days. Mr. Loughlin (612) 888-6555. 24p

**WANT TO BUY.** Grain storage bin. Must be in good condition. See Sam at Modern Way. 231fc

### For Rent

**FOR RENT:** 3 bedroom house on July 1st. For sale: 65 lbs. brownie peas. Free kittens. 864-2123. 24p

**FOR RENT:** 2 bedroom house close to high school. Call 864-2686 or 864-3575 after 6 p.m. 191fc

**FOR RENT:** Nice 2 bedroom house. Deposit required. Contact at Medford Buick-Pontiac, 864-2644. 231fc

### Jobs Wanted

**HAY HAULING.** Square or round. Call Jim Mickler. 864-8093. 19-28c

**HOUSE LEVELING-Floor bracing.** Free estimates. References. Call 864-3993 before 8 a.m. and after 6 p.m. Ask for David. 211fc

**WILL REFINISH old furniture and antiques.** Also will do some repairs. 817-864-2063. 22-25p

**BABYSITTING.** State licensed. Kathie Boatman. 864-3920. 22-24p

**CUSTOM ROUND BALE Hay Hauling.** Wainscott Hay Hauling. 658-3221 or 864-2449. 461fc

**Will do housecleaning.** Call 864-3848. 24p

### Public Notice

**NOTICE OF APPLICATION FOR OIL AND GAS WASTE DISPOSAL WELL PERMIT** Holden Energy Corporation, Lincoln Center - Suite 600, Ardmore, OK 73401 has applied to the Railroad Commission of Texas for a permit to dispose of produced sale water or other oil and gas waste by well injection into a porous formation not productive of oil or gas.

The applicant proposes to dispose of oil and gas waste into the Strawn Judd Sand Tankersley, Well Number 2. The proposed disposal well is located 1 1/2 miles South from Knox City in the Cross Tie (Strawn) Field, in Haskell County. The waste water will be injected into strata in the subsurface depth interval from 4904 to 4907 feet.

**LEGAL AUTHORITY:** Chapter 27 of the Texas Water Code, as amended, Title 3 of the Natural Resources Code, as amended, and the Statewide Rules of the Oil and Gas Division of the Railroad Commission of Texas.

Requests for a public hearing from persons who can show they are adversely affected, or requests for further information concerning any aspect of the application should be submitted in writing, within fifteen days of publication, to the Underground Injection Control Section, Oil and Gas Division, Railroad Commission of Texas, Drawer 12967, Capitol Station, Austin, Texas 78711 (Telephone 512/445-1373).

**FOR SALE:** Lake Cabin in Stamford Park area. All furniture and appliances, lighted boat dock, 160 ft. lake frontage. Myla Black 915-735-3091. 24-25c

**MODERN HOUSE** for sale on small acreage 10 miles northeast of Stamford. Call 915-773-3373 or 915-773-2616. 24-26p

**HOUSE FOR SALE:** 402 South Ave F, Haskell, TX 79521. \$13,000.00. Phone 864-2209. Alva Camp. 24p

**FOR SALE:** 140 acres, 3 miles north of Mattson school. Wilbert Klose, 864-2544. 101fc

### Real Estate

**FOR SALE:** Private treaty, no agents. Harmon Swinney home. 601 Pawnee, Rule. 2 bedroom, 1 bath, central H/A. Contact R.C. Couch Jr. at Haskell National Bank, 864-2631. 61fc

**FOR SALE:** 120 acres of choice land, all in cultivation, 1/2 rd minerals, part of C.C. Spear and all of Jos. Fenner Surveys, located app. 7 mis. North Haskell, \$1,000 per acre, no terms, contact Box 995, Haskell, Tx. 151fc

**3 LOTS FOR SALE:** 100x300' each. Located at 13th and Maple St., Rule. Write Novice V. Burns, 2106 Morrow St., Waco, Tx 76707 or call 1-817-753-0580. 22-25c

**FOR SALE:** O.E. Nuckels home, 607 N. 2nd. 5 large rooms, bath, close in, corner lot. Call 864-3122 after 6 p.m. 191fc

**FARM HOUSE FOR SALE:** Cheap. Jack Gilleland, 864-2869. 211fc

**FOR SALE:** 3 bedroom, 2 bath living room and den, water well, fruit and pecan trees, fenced yard. 1203 Adams, Rule. Price \$31,000.00. Call 997-2746. 211fc

### Real Estate

**FOR SALE:** 552 acres, all cultivated. Good land, southeast of O'Brien. All in 1 block. Mostly irrigated. Some loans available for assumption. \$1000.00 per acre. Counts Real Estate 658-3211. 481fc

**FOR SALE:** O.E. Nuckels home, 607 N. 2nd. 5 large rooms, bath, close in, corner lot. Call 864-3122 after 6 p.m. 191fc

**FARM HOUSE FOR SALE:** Cheap. Jack Gilleland, 864-2869. 211fc

**FOR SALE:** 3 bedroom, 2 bath living room and den, water well, fruit and pecan trees, fenced yard. 1203 Adams, Rule. Price \$31,000.00. Call 997-2746. 211fc

### Real Estate

**Great Country Home**  
Five bedroom two story home. Fully carpeted, clean, neat, ready to move in. Lg. living room, dining room, 2 full baths. 17 acres of land, 3 wells, 2 pumps, 2 barns. Two miles North of Rule. \$57,000.

### Real Estate

**Pasture Land**  
2814 acres of Pasture land 6 miles North of Stamford. 404 acres in cultivation. \$375 an acre. Sold all or in part.

**Lovely Ranchette**  
Ideal for horses w/10 acres & barn. 7 year old home, 4 bedroom 2 bath, game room. 16x32 swimming pool. \$133,500. 402 S. Ave. H.

### Real Estate

**FOR SALE:** 140 acres, 3 miles north of Mattson school. Wilbert Klose, 864-2544. 101fc

### Real Estate

**Asphalt Paving**  
Parking Lots  
House Drives  
Farm & Ranch  
Roads  
Ph. 422-5134  
P.O. Box 12  
Goree, Texas 76363

### Real Estate

**Commercial Property** on corner of 277 and South 11th, has small house on property.

**One of the finer homes** in Rule. 3 bedroom, 2 bath, fireplace, wood fire water well, formal cellar. Many more extras in excellent condition. Must see to appreciate.

**Large 3 bedroom** with fireplace located on 5 1/4 acres on Hwy 277 North, just outside city limits. Has plenty of water, 11 pecan trees, shop bldg., rent house, double car pt. Many more features at a drastically reduced price.

**Clean 2 bedroom, modern kitchen** with built in range & dishwasher, utility room, located on N. Ave. F.

**Commercial Building** on Hwy 277. Large highway frontage. Lots of possibilities with this property, at a greatly reduced price.

**4 bedroom** located on large corner lot. Utility room & double carport. A lot of house for the money.

**3 bedroom 2 bath** on North Ave B. Paved street & nice yard—A Bargain!

**Lovely 3 bedroom 1 1/2 bath** brick in RULE, large kitchen and dining area. Large shop and pecan trees. Unbelievably low priced.

**SEVERAL Good Lots** in Haskell.

**Clean three bedroom brick, 2 bath** large living-dining room spacious kitchen, relaxing den, water well fenced yard, unbelievable value.

**On North side 2 story, 4 bedroom 2 bath, large living room, den, room to grow** in this one.

**Clean 2 bedroom** with central H/C on corner lot. Large living and dining room. Storm cellar, water well car pt.

**Small 2 bedroom** close to high school make a reasonable offer and buy as is.

**Commercial...one of Haskell's largest buildings, plenty of parking, good location, greatly reduced price.**

**3 bedroom 2 bath brick, 2 car garage, car pt. well, fruit trees, excellent location, garden plot.**

**QUALITY BUILT NEW HOMES** at competitive prices. Come in and talk with us about building you a new home, on your lot or ours.

**COMMERCIAL**  
Well constructed metal building, insulated, roll up doors, office, restrooms, 2 large corner lots like new condition. Greatly reduced price.

**Attractive 3 bedroom, 2 bath, brick** on two choice lots, carport. Priced to sell.

### Real Estate

**FOR SALE**  
BUYING OR SELLING A HOME OR BUSINESS. We have skilled realtors to help you in every way. From a market analysis to the closing. Over 25 years selling Haskell County.

**REDUCED TO \$26,500.** Three bdr BV with utility room and large storage behind carport. Has fenced yard & nice storage on back corner lot.

**CLOSE IN** completely redone within two blocks of square on large corner lot. Large bedrooms, two full baths one with separate shower, large kitchen with lots of cabinets, two car garage and carport, central H/C and privacy fence. Reduced.

**IDEAL FOR RETIRED COUPLE** 3 bdr 1 bath close to all downtown churches and supermarket. This stucco dwelling is clean and has a good storage bldg. Only \$16,000.00.

**LOOK INSIDE** to really appreciate this new 2 bdr on N. Ave J. You must let us show you the interior then make us an offer.

**LARGE CORNER LOT IN GREAT LOCATION** is the setting for this 4 bdr 4 bath white brick has formal living, dining and large den plus 500 sq. ft. finished attic, 3 car garage with openers and other extra features.

**Near High School** on N. 6th. This 3 bdr 1 bath is clean and ready to be occupied either sell or rent.

**COMPARE** this exceptionally clean two bdr on N. Ave K and priced to sell.

**SUPER ENERGY EFFICIENT ONE OF** Haskell's finest in Addison addition 3400 sq. ft. under room. Nice corner lot with well. Reduced.

**3 BDR BRICK ON 4 LOTS.** This 1 1/2 bath is kitchen built ins and good water well.

**LARGE PLAYROOM OVER GARAGE** 3 bdr 2 full bath with formal dining, two car garage H/C, water well on full 1/4 blk. Well located and only \$55,000.00.

**OWNER MOVING & anxious** to sell this 4 bdr, 3 bath, brick on nice lot with privacy fence & water well.

**CORNER LOT 2 bdr** on small lot 1 block N. of M-System. Good storm cellar. \$20,000.00.

**FOR RENT**  
3 bdr on N. 6th.  
Office bldg. just off square. Refinish to suit.

**RULE**  
REMODELED 3 bdr 1 1/2 bath with kitchen builtins. Insulated throughout. See inside to appreciate.

**HIGHWAY 6 ACROSS FROM ALLSUP'S** 6 lots with 30x90 metal bldg. and 30x60 shed. Just \$18,000.00.

**REPOSSESSED 3 bdr** with new siding. Let's talk about this one.

**SWIMMING POOL** 2000 sq. ft. brick on 1/4 block. Bath house and rest room, fireplace and lots of extra builtins, 2 full baths, double carport, outside shop with office well and fruit trees. \$115,000.00.

**TWO FOR ONE.** Two nice houses on large corner lot, good location. All for only \$15,000.00.

### Real Estate

**FOR SALE:** Private treaty, no agents. Harmon Swinney home. 601 Pawnee, Rule. 2 bedroom, 1 bath, central H/A. Contact R.C. Couch Jr. at Haskell National Bank, 864-2631. 61fc

**FOR SALE:** 120 acres of choice land, all in cultivation, 1/2 rd minerals, part of C.C. Spear and all of Jos. Fenner Surveys, located app. 7 mis. North Haskell, \$1,000 per acre, no terms, contact Box 995, Haskell, Tx. 151fc

**3 LOTS FOR SALE:** 100x300' each. Located at 13th and Maple St., Rule. Write Novice V. Burns, 2106 Morrow St., Waco, Tx 76707 or call 1-817-753-0580. 22-25c

**FOR SALE:** O.E. Nuckels home, 607 N. 2nd. 5 large rooms, bath, close in, corner lot. Call 864-3122 after 6 p.m. 191fc

**FARM HOUSE FOR SALE:** Cheap. Jack Gilleland, 864-2869. 211fc

**FOR SALE:** 3 bedroom, 2 bath living room and den, water well, fruit and pecan trees, fenced yard. 1203 Adams, Rule. Price \$31,000.00. Call 997-2746. 211fc

### Real Estate

**FOR SALE:** Private treaty, no agents. Harmon Swinney home. 601 Pawnee, Rule. 2 bedroom, 1 bath, central H/A. Contact R.C. Couch Jr. at Haskell National Bank, 864-2631. 61fc

**FOR SALE:** 120 acres of choice land, all in cultivation, 1/2 rd minerals, part of C.C. Spear and all of Jos. Fenner Surveys, located app. 7 mis. North Haskell, \$1,000 per acre, no terms, contact Box 995, Haskell, Tx. 151fc

**3 LOTS FOR SALE:** 100x300' each. Located at 13th and Maple St., Rule. Write Novice V. Burns, 2106 Morrow St., Waco, Tx 76707 or call 1-817-753-0580. 22-25c

**FOR SALE:** O.E. Nuckels home, 607 N. 2nd. 5 large rooms, bath, close in, corner lot. Call 864-3122 after 6 p.m. 191fc

**FARM HOUSE FOR SALE:** Cheap. Jack Gilleland, 864-2869. 211fc

**FOR SALE:** 3 bedroom, 2 bath living room and den, water well, fruit and pecan trees, fenced yard. 1203 Adams, Rule. Price \$31,000.00. Call 997-2746. 211fc

### Real Estate

**FOR SALE:** Private treaty, no agents. Harmon Swinney home. 601 Pawnee, Rule. 2 bedroom, 1 bath, central H/A. Contact R.C. Couch Jr. at Haskell National Bank, 864-2631. 61fc

**FOR SALE:** 120 acres of choice land, all in cultivation, 1/2 rd minerals, part of C.C. Spear and all of Jos. Fenner Surveys, located app. 7 mis. North Haskell, \$1,000 per acre, no terms, contact Box 995, Haskell, Tx. 151fc

**3 LOTS FOR SALE:** 100x300' each. Located at 13th and Maple St., Rule. Write Novice V. Burns, 2106 Morrow St., Waco, Tx 76707 or call 1-817-753-0580. 22-25c

**FOR SALE:** O.E. Nuckels home, 607 N. 2nd. 5 large rooms, bath, close in, corner lot. Call 864-3122 after 6 p.m. 191fc

**FARM HOUSE FOR SALE:** Cheap. Jack Gilleland, 864-2869. 211fc

**FOR SALE:** 3 bedroom, 2 bath living room and den, water well, fruit and pecan trees, fenced yard. 1203 Adams, Rule. Price \$31,000.00. Call 997-2746. 211fc

### Real Estate

**FOR SALE:** Private treaty, no agents. Harmon Swinney home. 601 Pawnee, Rule. 2 bedroom, 1 bath, central H/A. Contact R.C. Couch Jr. at Haskell National Bank, 864-2631. 61fc

**FOR SALE:** 120 acres of choice land, all in cultivation, 1/2 rd minerals, part of C.C. Spear and all of Jos. Fenner Surveys, located app. 7 mis. North Haskell, \$1,000 per acre, no terms, contact Box 995, Haskell, Tx. 151fc

**3 LOTS FOR SALE:** 100x300' each. Located at 13th and Maple St., Rule. Write Novice V. Burns, 2106 Morrow St., Waco, Tx 76707 or call 1-817-753-0580. 22-25c

**FOR SALE:** O.E. Nuckels home, 607 N. 2nd. 5 large rooms, bath, close in, corner lot. Call 864-3122 after 6 p.m. 191fc

**FARM HOUSE FOR SALE:** Cheap. Jack Gilleland, 864-2869. 211fc

**FOR SALE:** 3 bedroom, 2 bath living room and den, water well, fruit and pecan trees, fenced yard. 1203 Adams, Rule. Price \$31,000.00. Call 997-2746. 211fc

### Real Estate

**FOR SALE:** Private treaty, no agents. Harmon Swinney home. 601 Pawnee, Rule. 2 bedroom, 1 bath, central H/A. Contact R.C. Couch Jr. at Haskell National Bank, 864-2631. 61fc

**FOR SALE:** 120 acres of choice land, all in cultivation, 1/2 rd minerals, part of C.C. Spear and all of Jos. Fenner Surveys, located app. 7 mis. North Haskell, \$1,000 per acre, no terms, contact Box 995, Haskell, Tx. 151fc

**3 LOTS FOR SALE:** 100x300' each. Located at 13th and Maple St., Rule. Write Novice V. Burns, 2106 Morrow St., Waco, Tx 76707 or call 1-817-753-0580. 22-25c

**FOR SALE:** O.E. Nuckels home, 607 N. 2nd. 5 large rooms, bath, close in, corner lot. Call 864-3122 after 6 p.m. 191fc

**FARM HOUSE FOR SALE:** Cheap. Jack Gilleland, 864-2869. 211fc

**FOR SALE:** 3 bedroom, 2 bath living room and den, water well, fruit and pecan trees, fenced yard. 1203 Adams, Rule. Price \$31,000.00. Call 997-2746. 211fc

### Real Estate

**FOR SALE:** Private treaty, no agents. Harmon Swinney home. 601 Pawnee, Rule. 2 bedroom, 1 bath, central H/A. Contact R.C. Couch Jr. at Haskell National Bank, 864-2631. 61fc

**FOR SALE:** 120 acres of choice land, all in cultivation, 1/2 rd minerals, part of C.C. Spear and all of Jos. Fenner Surveys, located app. 7 mis. North Haskell, \$1,000 per acre, no terms, contact Box 995, Haskell, Tx. 151fc

**3 LOTS FOR SALE:** 100x300' each. Located at 13th and Maple St., Rule. Write Novice V. Burns, 2106 Morrow St., Waco, Tx 76707 or call 1-817-753-0580. 22-25c

**FOR SALE:** O.E. Nuckels home, 607 N. 2nd. 5 large rooms, bath, close in, corner lot. Call 864-3122 after 6 p.m. 191fc

**FARM HOUSE FOR SALE:** Cheap. Jack Gilleland, 864-2869. 211fc

**FOR SALE:** 3 bedroom, 2 bath living room and den, water well, fruit and pecan trees, fenced yard. 1203 Adams, Rule. Price \$31,000.00. Call 997-2746. 211fc

### Real Estate

**FOR SALE:** Private treaty, no agents. Harmon Swinney home. 601 Pawnee, Rule. 2 bedroom, 1 bath, central H/A. Contact R.C. Couch Jr. at Haskell National Bank, 864-2631. 61fc

**FOR SALE:** 120 acres of choice land, all in cultivation, 1/2 rd minerals, part of C.C. Spear and all of Jos. Fenner Surveys, located app. 7 mis. North Haskell, \$1,000 per acre, no terms, contact Box 995, Haskell, Tx. 151fc

**3 LOTS FOR SALE:** 100x300' each. Located at 13th and Maple St., Rule. Write Novice V. Burns, 2106 Morrow St., Waco, Tx 76707 or call 1-817-753-0580. 22-25c

**FOR SALE:** O.E. Nuckels home, 607 N. 2nd. 5 large rooms, bath, close in, corner lot. Call 864-3122 after 6 p.m. 191fc

**FARM HOUSE FOR SALE:** Cheap. Jack Gilleland, 864-2869. 211fc

**FOR SALE:** 3 bedroom, 2 bath living room and den, water well, fruit and pecan trees, fenced yard. 1203 Adams, Rule. Price \$31,000.00. Call 997-2746. 211fc

### Real Estate

**FOR SALE:** Private treaty, no agents. Harmon Swinney home. 601 Pawnee, Rule. 2 bedroom, 1 bath, central H/A. Contact R.C. Couch Jr. at Haskell National Bank, 864-2631. 61fc

**FOR SALE:** 120 acres of choice land, all in cultivation, 1/2 rd minerals, part of C.C. Spear and all of Jos. Fenner Surveys, located app. 7 mis. North Haskell, \$1,000 per acre, no terms, contact Box 995, Haskell, Tx. 151fc

**3 LOTS FOR SALE:** 100x300' each. Located at 13th and Maple St., Rule. Write Novice V. Burns, 2106 Morrow St., Waco, Tx 76707 or call 1-817-753-0580. 22-25c

**FOR SALE:** O.E. Nuckels home, 607 N. 2nd. 5 large rooms, bath, close in, corner lot. Call 864-3122 after 6 p.m. 191fc

**FARM HOUSE FOR SALE:** Cheap. Jack Gilleland, 864-2869. 211fc

**FOR SALE:** 3 bedroom, 2 bath living room and den, water well, fruit and pecan trees, fenced yard. 1203 Adams, Rule. Price \$31,000.00. Call 997-2746. 211fc

### Real Estate

**FOR SALE:** Private treaty, no agents. Harmon Swinney home. 601 Pawnee, Rule. 2 bedroom, 1 bath, central H/A. Contact R.C. Couch Jr. at Haskell National Bank, 864-2631. 61fc

**FOR SALE:** 120 acres of choice land, all in cultivation, 1/2 rd minerals, part of C.C. Spear and all of Jos. Fenner Surveys, located app. 7 mis. North Haskell, \$1,000 per acre, no terms, contact Box 995, Haskell, Tx. 151fc

**3 LOTS FOR SALE:** 100x300' each. Located at 13th and Maple St., Rule. Write Novice V. Burns, 2106 Morrow St., Waco, Tx 76707 or call 1-817-753-0580. 22-25c

**FOR SALE:** O.E. Nuckels home, 607 N. 2nd. 5 large rooms, bath, close in, corner lot. Call 864-3122 after 6 p.m. 191fc

**FARM HOUSE FOR SALE:** Cheap. Jack Gilleland, 864-2869. 211fc

**FOR SALE:** 3 bedroom, 2 bath living room and den, water well, fruit and pecan trees, fenced yard. 1203 Adams, Rule. Price \$31,000.00. Call 997-2746. 211fc

### Real Estate

**FOR SALE:** Private treaty, no agents. Harmon Swinney home. 601 Pawnee, Rule. 2 bedroom, 1 bath, central H/A. Contact R.C. Couch Jr. at Haskell National Bank, 864-2631. 61fc

**FOR SALE:** 120 acres of choice land, all in cultivation, 1/2 rd minerals, part of C.C. Spear and all of Jos. Fenner Surveys, located app. 7 mis. North Haskell, \$1,000 per acre, no terms, contact Box 995, Haskell, Tx. 151fc

**3 LOTS FOR SALE:** 100x300' each. Located at 13th and Maple St., Rule. Write Novice V. Burns, 2106 Morrow St., Waco, Tx 76707 or call 1-817-753-0580. 22-25c

**FOR SALE:** O.E. Nuckels home, 607 N. 2nd. 5 large rooms, bath, close in, corner lot. Call 864-3122 after 6 p.m. 191fc

**FARM HOUSE FOR SALE:** Cheap. Jack Gilleland, 864-2869. 211fc

**FOR SALE:** 3 bedroom, 2 bath living room and den, water well, fruit and pecan trees, fenced yard. 1203 Adams, Rule. Price \$31,000.00. Call 997-2746. 211fc

### Real Estate

**FOR SALE:** Private treaty, no agents. Harmon Swinney home. 601 Pawnee, Rule. 2 bedroom, 1 bath, central H/A. Contact R.C. Couch Jr. at Haskell National Bank, 864-2631. 61fc

**FOR SALE:** 120 acres of choice land, all in cultivation, 1/2 rd minerals, part of C.C. Spear and all of Jos. Fenner Surveys, located app. 7 mis. North Haskell, \$1,000 per acre, no terms, contact Box 995, Haskell, Tx. 151fc

**3 LOTS FOR SALE:** 100x300' each. Located at 13th and Maple St., Rule. Write Novice V. Burns, 2106 Morrow St., Waco, Tx 76707 or call 1-817-753-0580. 22-25c

**FOR SALE:** O.E. Nuckels home, 607 N. 2nd. 5 large rooms, bath, close in, corner lot. Call 864-3122 after 6 p.m. 191fc

**FARM HOUSE FOR SALE:** Cheap. Jack Gilleland, 864-2869. 211fc

**FOR SALE:** 3 bedroom, 2 bath living room and den, water well, fruit and pecan trees, fenced yard. 1203 Adams, Rule. Price \$31,000.00. Call 997-2746. 211fc

### Real Estate

**FOR SALE:** Private treaty, no agents. Harmon Swinney home. 601 Pawnee, Rule. 2 bedroom, 1 bath, central H/A. Contact R.C. Couch Jr. at Haskell National Bank, 864-2631. 61fc

**FOR SALE:** 120 acres of choice land, all in cultivation, 1/2 rd minerals, part of C.C. Spear and all of Jos. Fenner Surveys, located app. 7 mis. North Haskell, \$1,000 per acre, no terms, contact Box 995, Haskell, Tx. 151fc

**3 LOTS FOR SALE:** 100x300' each. Located at 13th and Maple St., Rule. Write Novice V. Burns, 2106 Morrow St., Waco, Tx 76707 or call 1-817-753-0580. 22-25c

**FOR SALE:** O.E. Nuckels home, 607 N. 2nd. 5 large rooms, bath, close in, corner lot. Call 864-3122 after 6 p.m. 191fc

**FARM HOUSE FOR SALE:** Cheap. Jack Gilleland, 864-2869. 211fc

**FOR SALE:** 3 bedroom, 2 bath living room and den, water well, fruit and pecan trees, fenced yard. 1203 Adams, Rule. Price \$31,000.00. Call 9



## Hadaway To Play In All-Star Classic

Shane Hadaway will be playing on the north team at the Texas High School Coaches Association All Star basketball game.

Fifteen young men from across the state were chosen for the north team.

The game is set for Wednesday night, July 31, at the Moody Coliseum on the campus of Southern Methodist University, in Dallas.

Advanced tickets can be bought by sending a money order or cashier's check to Texas High School Coaches Association, P.O. Box 14627, Austin, 78761, no later than July 1.

Tickets are priced at \$2.00 plus \$1.00 for mailing each set of tickets.

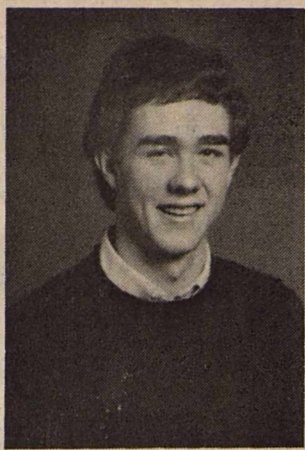

SHANE HADAWAY

No reserved tickets will be sold, and all tickets will be issued on a first come, first serve basis. They are priced at \$3.00 at the gate.

## Senior Girls Softball Results Given Locally

In results of the senior girls softball team play, the Jelly Beans were winners over the Banana Splits, 15-3 in the first game of the year.

Hitting homers were Julie Roewe and Tiffany Moeller. Winning pitcher was Lori Alvarez.

In the second game of the year, the winning was reversed, with the game going to the Banana Splits 18-8 over the Jelly Beans.

Hitting homers for the Banana Splits were Shanna Mueller and LaKay Gibbs. Winning pitcher was

Shanna Mueller.

At the start of the season, it was thought that there would be three senior girls teams, but because there was not enough girls playing to field a third team, two teams were established.

Sponsoring the Banana Split is the Dairy Queen and sponsor the Jelly Beans is Kay's Cleaners.

Games are played at 7 p.m. at the old Pony League field, on Mondays and Thursday nights, with the championship game set for June 21.

# THE HASKELL

## Section Two FREE PRESS

"HASKELL—A GOOD PLACE TO VISIT. A BETTER PLACE TO LIVE"

VOLUME NINETY-NINE HASKELL, TEXAS 79521, JUNE 13, 1985

## Tramell Bit & Spur Is Contributor

Tramells Bit and Spur company has bought a "mile of axle grease", for the Texas Wagon Train Association, according to the Wagon Train Association telegram, received recently.

The local business, who joins a list of 17 others statewide, has made a \$150 contribution to the Texas Wagon Train "Grease The Wheels" effort, which will help the wagon train keep rolling across Texas in the 1986 Sesquicentennial year.

Bob Brandon of Tramell Bit and Spur said, "We felt that this will bring tourism out in Texas and we wanted to support it. We've got a lot of heritage right here in Haskell and we need to capitalize on that."

County chairwoman for the Sesquicentennial, Mrs. Jerrene Couch commented,

"I am real pleased about the contribution. I am glad that Tramell's Bit and Spur took the initiative to go ahead and take the lead. Bob Brandon is very enthusiastic about the

entire Sesquicentennial project, and that is what it will take to make it all work."

Other businesses who would like to make a contribution in order to

provide a "mile of axle grease," may do so by sending their contributions to Texas Wagon Train "Grease The Wheels" c/o Western State Bank, P.O. Box 1866, Denton, 76201.

## FHA Students Attend Lubbock Workshop

Although the weather was terrible, three students and one advisor travelled to Lubbock for a Leadership Workshop on the Texas Tech University Campus last week.

Participants were Tina Lacey, Janie Villa, Bette Villarreal and Mrs. Wanda Thompson.

The workshop was provided by Texas Tech University Home Economics Department and Mrs. Shirley Kountz of Klondike.

Mrs. Kountz is a National Field Consultant in Home Economics and a teacher at Klondike High School.

She has spoken to many groups all over the world and provided the workshop at Tech for several years. The workshop was

provided to help FHA chapters to learn better leadership qualities, ways to earn money, ways to improve chapter activities and to meet many people.

"The workshop was worth my time because I gained more information on ideas for activities, service, and cooperation. I enjoyed listening to Mrs. Kountz because she can put someone on a high horse and still teach you the importance of home economics fields. I encourage any FHA member to attend the workshop if they have the opportunity", Tina Lacey, FHA president, said.

WE HAVE pencil cups, stackable trays, book-ends, paper clip holders, stamp cubes and telephone files in matching colors. *Haskell Free Press*

## Rochester To Host Tourney June 27-29

The Rochester Booster Club will host a mens softball double elimination tournament June 27, 28 and 29.

Entry fee is \$90.00 per team. Entry deadline is June 22. All entry fees must be paid by the deadline, no late entries will be accepted. The tournament is limited to the first 12 paid entries.

Team trophies will be provided for the first 4 places. Twelve individual trophies will be available for 12 members of the 1st four teams.

For more information or to enter call 817-743-3473, 743-3423 or 743-3208.

The tournament concession stand will feature charbroiled hamburgers.

Want the memory of a loved one to live on? Give to the Haskell Co. Ambulance Memorial Fund. Let their memory live on in the lives of others who may be helped by the Service. Your contributions are appreciated.

### TEXAS TRAILS

LONE STAR STATE HISTORY by DAN BROWN

CAMEL COUNTRY ... On May 13, 1856 U.S. Army Major Henry Wayne unloaded 34 African camels at the Texas seaport of Indianola. Jefferson Davis, Secretary of War, considered camels the ideal beast-of-burden for the Army in the arid Southwest. The Camel Corps was stationed at Camp Verde, near present-day Kerrville. The camels proved themselves worthy, but the outbreak of the Civil War ended the Camel Corps.

## HASKELL NATIONAL BANK

864-2631 • 601 N. First  
Haskell, Texas — Member F.D.I.C.

## Costin Implement Co.

274 Oak Street  
Colorado City, Texas

### Your Ford Tractor and Equipment Headquarters in West Texas

### Complete Parts & Service

Ford - Hesston - Hamby - Caldwell  
Servis Rhino  
Snapper Lawn and Garden Equipment  
Phone — A/C 915-728-2031 or 728-3724

# 1<sup>ST</sup> in Good Food Values

Sausage 2 lb bag \$3 <sup>39</sup>	Borden Ice Cream 1/2 gal round ctn \$1 <sup>89</sup>
No. 1 Sliced Bacon 1 lb \$1 <sup>39</sup>	No. 1 Russet Potatoes 10 lb bag \$1 <sup>49</sup>
Trimmed Brisket 1 lb \$1 <sup>69</sup>	No. 1 Green Cabbage 12 <sup>c</sup> lb
Chopped Ham 1 lb \$1 <sup>69</sup>	Crisco 3 lb can \$2 <sup>49</sup>
Parade Eggs large dozen 59 <sup>c</sup>	Post Raisin Bran 20 oz box \$1 <sup>89</sup>
Kraft Philadelphia Cream Cheese 8 oz 89 <sup>c</sup>	Coca Cola 6 cans \$1 <sup>69</sup>
Kraft Half Moon Cheese 10 oz \$1 <sup>49</sup>	Parade Crackers 1 lb box 49 <sup>c</sup>
Duncan Hines Angel Food Cake Mix \$1 <sup>39</sup>	Parade Fruit Cocktail 17 oz can 69 <sup>c</sup>
Ranchero Beans 15 1/2 oz can 37 <sup>c</sup>	Tide giant size \$1 <sup>99</sup>
Spam 7 oz can 89 <sup>c</sup>	Vel bath bar 59 <sup>c</sup>

## POGUE GROCERY

—Extra Parking Behind The Store. Home Owned and Operated—  
113 North Avenue E Phone 864-2015 Haskell, Texas



## The View From Here

by Janet Wilke

The City of Haskell will soon be enforcing their Weed and Rubbish ordinance.

So, I am giving you folks out there who are in violation of the ordinance fair warning now.

It is my hope that you will see yourselves in the articles being printed this week, and voluntarily do the clean up work, so that the City won't have to.

It takes time and costs money for the city employees to have to clean up the trash, weeds, and rubbish around private property. They have enough to keep them busy as it is.

Plus, the city will have to charge those who violate the ordinance for the city's services in cleaning up the property in question.

Wouldn't it just be alot easier for all of you who are in violation (or who think you may be in violation) to do the work yourselves? Or perhaps you could hire a teenager to do it for you? I am sure there are plenty of kids around Haskell who would appreciate a job.

With summer upon us, it would be nice to see Haskell rid of the trash, weeds, high grass and general rubbish that can so easily accumulate during the warm months.

Now is the time to get out and get some cleaning done. Please don't put it off, because sooner or later you will be contacted regarding the problem, and then you'll HAVE to do something about it, one way or another!

Well, it seems as though the Supreme Court, in it's infinite wisdom, has again struck a blow against the children (and parents of those children) who want to have prayer in schools.

In a ruling handed down last Tuesday, the Supreme Court decided in a 6-3 vote that Alabama's law that all school children be allowed a time for meditation or silent prayer was unconstitutional.

This came after a private Alabama citizen filed in the state court to have the law changed. The man, and his son whom the prayer law was supposed to have affected, were atheists.

I feel very disappointed that the highest court in the land would consider a child's right to have a moment of silent prayer a matter of public decision.

Secondly, I feel that if my child were the one wanting to have silent meditation or prayer, I am not sure her rights would have been as preciously guarded.

Too long we have allowed a few to make the rules for many. Too long we have allowed the ones who find prayer, and any form of religious matter offensive, run the show!

It is amazing to me that we, as a society, allow children to read, see, and hear pornography, even to the point that the children, themselves, have become the victims of the porno film industry, but instead of addressing that issue, the Supreme Court decided to take issue with a situation which was causing no harm to anyone.

If one Mr. Jaffree from Alabama does not want his son to take part in the moment of silent meditation or prayer, I say let the kid go to the lunchroom, but don't take the privilege away from those others who would welcome a moment of silence, for meditation or silent prayer.

It kinda makes me wonder if the Supreme Court will not one day be deciding if we can or cannot worship, and decide what faith we should be worshipping in?

## Letters To The Editor

(EDITORS NOTE: The Haskell Free Press will publish letters to the Editor dealing with any subject. All letters must be signed but names will be withheld by request. All letters are subject to editing for length and liability.)

To the people on Rural Route 2, Haskell.

I retired from the U.S. Postal Service June 1, 1985 and I will no longer be on the mail route.

I appreciate very much all your acts of kindness and cooperation, but most of all your friendship.

In the twenty four years I carried your mail, I do not remember having a problem or a difference with any of you fine people. My sincere thanks to all of you. It has been my pleasure.

Roy T. (Buck) Everett

Dear Editor,

We have someone to cover the City Council and School Board meetings to keep us informed as to what is going on, why not Commissioners Court? This concerns the entire county as a whole.

Four men make the decisions for our county, most of them very vital

ones such as expenditures that we as taxpayers absorb. They have a lot of authority and responsibility in these decisions.

Your commissioner's refused permission to the J.P. office to have letters printed for the D.P.S. troopers as we had in the past. The State required an extra tax which required new letters. Mrs. Hise was told they were too expensive at .04 each. We had lost \$1500.00 at that point already. The commissioner's were informed about this loss and still refused to have them printed saying we could type them and run them off even though other offices such as the J.P. in Rule continue to have them printed. It is ironic that 30 min. after Mr. Everett took office on Monday he was told that he could have the letters printed.

There seems to be a trend with the commissioners that when an appointment is made in an elective office it is a man, such as the Co.

Clerks' office several years ago. I had applied for the unexpired term of Justice of the Peace, Prec. 1 after being employed there 5 years. I was told after the appointment by Commissioner of Prec. 1, that I was qualified but they wanted a man for the position. Women were prone to show emotion as Mrs. Hise had on a couple of occasions in the 7 years she held office, once at the death of a small child. It's a pity we can't be allowed compassion for others. The people of Haskell County elected a woman twice to this office they must have felt a woman was capable.

Maybe some of you feel the J.P. office is a man's job, I respect that but a man without any experience. Mr. Everett will learn the office and make a good Judge but I ask you to think about how your county is being run. Talk with people employed with the county about their office's and jobs or better yet attend your Commissioner's Court when they are in session and ask questions. Complacency is so easy for all of us.

She was a member of First Baptist in Gladewater and this church paid her salary every month for the 35 years she stayed in Brazil. She was assistant director of Womans Missionary Training School in Recife Brazil and became Director five years later. She stayed there 18 years. She stayed in Aracaju, Brazil 17 years where she taught in school and there established a Friendship House. She led in the establishment of a permanent building in both cities which were named

Betty Stocks

Low cost Classified Ads will bring positive results fast. Try them.

## Obituaries

for her.

Maye Bell was named an Honorary Citizen of Brazil by the Governor. She was the first American ever to receive this honor. In 1975 she was honored as a distinguished Alumna of Hardin Simmons University.

Survivors include four sisters: Mrs. Gladys French of Grapevine, Mrs. E.E. (Ann) Fisher of Longview, Mrs. Lucille Sherrill of Abilene, Mrs. Iola Henshaw of Haskell, and one brother, Dr. Floyd Taylor of Abilene.

She was preceded in death by her parents, her sister, Aileen Carothers, and Bailey Taylor, her brother.

Funeral services were held at 2:30 p.m. Friday, June 7 in First Baptist Church with Rev. David Bradshaw, pastor First Baptist Church Slidell, and Dr. Elwin Skiles, former president of Hardin-Simmons University officiating. Burial was in Willow Cemetery under the direction of Holden-McCauley Funeral Home.

Pallbearers were Milton Christian, Ford Cole, Charles Swinson, Felton Everett, Tim Burson and Jim Bob Mickler. Honorary pallbearers were Dr. Frank Cadenhead, Dr. Wayne Cadenhead, Dr. Joe Thigpen and Ben Charles Chapman.

### COOK

#### Heating & Cooling

Haskell, Texas

Service & sell all brands.

Specializing in heat pumps and high efficiency equipment.

Call  
**864-2226**  
Mike Cook — Owner

### LANE APPAREL'S 14TH ANNIVERSARY STOCK REDUCTION

# CLOSING-OUT SALE

THE SAVINGS YOU'VE BEEN WAITING FOR!

Brand Names  
at Terrific  
Savings!

# SALE

- Strictly Cash
- Alterations Extra
- All Sales Final
- No Exchanges
- No Approvals
- No Refunds
- No Lay-Aways
- Gift-Wrap Extra

Items listed in this ad are just a few examples of the hundreds of items to sell out at once.

<p>Large Group Tony Lama &amp; Wrangler</p> <h3 style="text-align: center;">Boots</h3> <p style="text-align: center;">odd sizes</p> <h2 style="text-align: center;">1/2 Price or less</h2>	<p>Entire Stock Tony Lama</p> <h3 style="text-align: center;">Boots</h3> <p style="text-align: center;">Reduced</p> <h2 style="text-align: center;">20%</h2>	<p>Entire Stock Tony Lama</p> <h3 style="text-align: center;">Bullhide Boots</h3> <p style="text-align: center;">Yellow Tagged</p> <p>Values to \$140.00 Now</p> <h2 style="text-align: center;">\$95<sup>99</sup></h2>	<p>Entire Stock of Western Styled</p> <h3 style="text-align: center;">Dress Pants</h3> <p style="text-align: center;">by H-C</p> <p>Values to \$40.00 Now</p> <h2 style="text-align: center;">\$24<sup>99</sup></h2>
<p>Entire Stock Wembley</p> <h3 style="text-align: center;">Ties</h3> <p style="text-align: center;">Reg. \$10.00 to \$15.00</p> <p>as low as</p> <h2 style="text-align: center;">\$8<sup>00</sup></h2>	<p>Rack of Mix &amp; Match</p> <h3 style="text-align: center;">Shorts &amp; Shirts</h3> <p style="text-align: center;">from 8.00 to 24.95</p> <p>Now</p> <h2 style="text-align: center;">\$5<sup>89</sup>-\$19<sup>81</sup></h2>	<p>Rack of</p> <h3 style="text-align: center;">T-Shirts</h3> <p style="text-align: center;">by Career Club &amp; Munsingwear</p> <p>Values from 15.00 to 27.00</p> <p>Now</p> <h2 style="text-align: center;">\$7<sup>67</sup>-\$21<sup>41</sup></h2>	<p>Large Rack of Button Up</p> <h3 style="text-align: center;">Sport Shirts</h3> <p style="text-align: center;">by Career Club</p> <p>Values to 21.00</p> <p>now as low as</p> <h2 style="text-align: center;">\$13<sup>79</sup></h2>
<p>Large Rack of</p> <h3 style="text-align: center;">Jogging Suits</h3> <p style="text-align: center;">Lots of Colors</p> <p>Values to 23.95 Now</p> <h2 style="text-align: center;">\$15<sup>99</sup></h2>	<p>Entire Stock Levi Knit</p> <h3 style="text-align: center;">Jeans</h3> <p style="text-align: center;">Reg. 25.00</p> <p>Now</p> <h2 style="text-align: center;">\$19<sup>99</sup></h2>	<p>Entire Stock Long Sleeve</p> <h3 style="text-align: center;">Dress Shirts</h3> <p style="text-align: center;">by Career Club</p> <h2 style="text-align: center;">20% off</h2>	<p>Entire Stock Short Sleeve</p> <h3 style="text-align: center;">Dress Shirts</h3> <p style="text-align: center;">by Career Club</p> <h2 style="text-align: center;">20% off</h2>

## Entire Stock Reduced

<p>Large Group Western &amp; Dress</p> <h3 style="text-align: center;">Shirts</h3> <p style="text-align: center;">Long Sleeve</p> <h2 style="text-align: center;">\$2<sup>99</sup></h2> <p style="text-align: center;">Short Sleeve</p> <h2 style="text-align: center;">\$5<sup>99</sup></h2>	<p>Large Group Long Sleeve Button Front</p> <h3 style="text-align: center;">Sport Shirts</h3> <h2 style="text-align: center;">1/2 Price</h2>	<p>Entire Stock</p> <h3 style="text-align: center;">Socks &amp; Underclothes</h3> <p style="text-align: center;">by Interwoven &amp; Jockey</p> <p>All</p> <h2 style="text-align: center;">20% off</h2>	<p>Entire Stock Short &amp; Long Sleeve</p> <h3 style="text-align: center;">Western Shirts</h3> <p style="text-align: center;">by H-C, Panhandle Slim, Wrangler</p> <p>Now</p> <h2 style="text-align: center;">20% off</h2>
<p>Entire Stock</p> <h3 style="text-align: center;">Dress Pants</h3> <p style="text-align: center;">by Hubbard &amp; Hagger</p> <p>All</p> <h2 style="text-align: center;">1/2 Price</h2>	<p>Entire Stock</p> <h3 style="text-align: center;">Western Suits</h3> <p style="text-align: center;">100% poly or poly wool blends by H-C &amp; Botany 500</p> <p>Reg. \$180 to \$330 as low as</p> <h2 style="text-align: center;">\$99<sup>99</sup>-\$234<sup>99</sup></h2>	<p>Botany 500</p> <h3 style="text-align: center;">Dress Suits</h3> <p style="text-align: center;">Lots of colors &amp; styles</p> <p>Reg. \$230.00 Now as low as</p> <h2 style="text-align: center;">\$84<sup>99</sup></h2>	<p>Entire Stock</p> <h3 style="text-align: center;">Lee Jeans</h3> <p style="text-align: center;">Reg. &amp; Slim Fit Denim Stonewashed</p> <p>Reg. \$17.95</p> <p>Now</p> <h2 style="text-align: center;">\$14<sup>99</sup></h2>
<p>Entire Stock</p> <h3 style="text-align: center;">Straw Hats</h3> <h2 style="text-align: center;">20% Off</h2> <h3 style="text-align: center;">Felt Hats</h3> <h2 style="text-align: center;">1/2 Price</h2>	<p>Entire Stock</p> <h3 style="text-align: center;">Shoes</h3> <p style="text-align: center;">by Hush Puppies &amp; Nunn Bush</p> <h2 style="text-align: center;">1/2 Price</h2>	<p>Denim</p> <h3 style="text-align: center;">Levi Jeans</h3> <p style="text-align: center;">501 or Dura Plus Heavy Duty Denim for everyday wear</p> <p>Now</p> <h2 style="text-align: center;">\$15<sup>99</sup></h2>	<p>Wrangler No Fault Slim or Reg Fit</p> <h3 style="text-align: center;">Jeans</h3> <p style="text-align: center;">Now</p> <h2 style="text-align: center;">\$14<sup>99</sup></h2> <p style="text-align: center;">13 M W Z Wrangler Cowboy Cut Mens \$15<sup>99</sup> Student \$14<sup>99</sup></p>

Lane

APPAREL  
FOR MEN

Next to M-System

Next To M-System

Haskell, Texas

## 911

**TAKING THE HEAT**

Plant this pair from Pioneer for a superior grain sorghum crop in hot, dry weather.

**911 Big Tonnage Forage Producer**

Tropical hybrid that doesn't head under growing conditions in Southwest due to its photosensitivity response. Extremely high yield potential; has won New Mexico forage trials for the past three years. Large, strong stalks are moderately juicy and sweet; broad, dense, dark green leaves provide a forage with high feed value. Excellent disease resistance. Excellent roots and stalks provide 8' to 12' tall plants with very good standability. Plant thick in narrow rows or broadcast for hay, silage or greenchop. Plant thick in 30" to 40" rows for grazing. Plant at moderate rates for use as green manure or cover crop on set-aside acres.

**877F Outstanding New Sorghum-Sudangrass Hybrid**

Premium quality sorghum-sudangrass hybrid adapted to all areas of the Southwest for hay, pasture, greenchop or silage. Small, sweet stems with broad, dark green leaves produce outstanding yields. Flexible stems provide excellent standability plus outstanding baling qualities. Excellent drought tolerance and regrowth. Better disease resistance than 988, including excellent downy mildew resistance (Pathotypes 1 & 2). For hay, greenchop or silage production, broadcast or drill in narrow rows at higher populations to maximize forage yields and minimize stem size. For pasture, plant in 30" to 40" rows...your cattle will tend to walk on unplanted area between rows and field loss will be reduced.

See:  
**Campbell Seed Co.**  
864-3017

## 877F



# Ben Franklin

Better quality for less

# Summer Stock-Up SALE

Hurry in while stocks are most complete



**\$2**  
**\$1** set

### 100 White Kordite Foam Plates

Stock up now for summer parties, picnics and camp-outs! 8-7/8-inch flat foam plates. 23

**Set of 4 Bamboo Plate Holders**  
10-inch round size. Ideal for picnics.

## Come in and clean up on the best buys in town!



**\$1**

Your Choice . . .  
**22-oz. Ivory Liquid**  
**20-Sheets Bounce**  
**12-oz. Vanish**

Limit 2 each 17



**50c**

Your Choice . . .  
**Summit Paper Towels**  
90 two-ply sheets. White.  
**Hefty Plastic Flatware**  
24 forks or spoons or 8 ea: knives, forks, spoons  
**25-ft. Diamond Foil**  
25-sq. ft.; 12-in. wide  
**51-ct. Foam Cups**  
6.4-oz. size insulated cups.

20, 22, 24, 30 Limit 2 each



**247** each

**3-oz. 100% Nestea**  
100% tea. Makes 30 quarts of your favorite summer cooler! 28

**247** each

**26.5-oz. Nestea Mix**  
Makes 10 quarts of refreshing tea with lemon flavor & sugar. 28

## Enjoy the big savings on name-brand products!



**99c** ea.

**6.5-oz. Pepsodent Toothpaste**  
Gets teeth their whitest. Limit 2. 11



**249** each

**3-oz. Sure Solid Deodorant**  
Gives all-day protection. 3-oz. size. Limit 2. 12



**249** each

**14-oz. Noxzema Skin Cream**  
Economical 14-oz. size for the whole family. Limit 2. 14

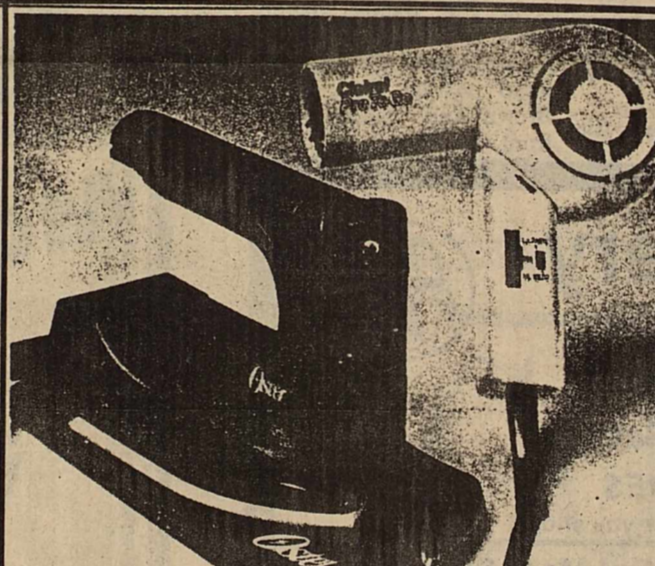

**1299** each

**Oster Mini Travel Iron**  
120/240 volt iron folds to 7 3/4 x 3 1/4 x 1 1/4 inches. 9

**999** each

**Clairol Pro-to-Go Hair Dryer**  
Dual voltage with 2 heat/air speeds. Fold-up handle. 6



**199** each

**49-oz. Tide Laundry Detergent**  
Choose regular or unscented. Both in economical Giant size. Limit 2. 19



**39c** ea.

**14-oz. Comet Cleanser**  
With Chlorinol-G. Removes tough stains fast! Limit 3. 18



**249** each

**Kordite Trash Bags**  
60-ct. 13-gal; 40-ct. 26-gal; 15-ct. 33-gal. Limit 4. 21



**139** each

**G.E. Soft White 3-Way Light Bulbs**  
30-70-100 or 50-100-150 watt types. Limit 6. 10

## Check the bargains on your everyday household needs!

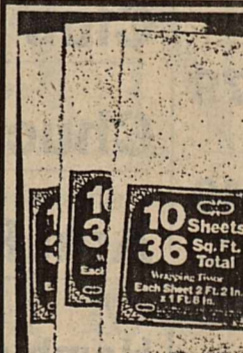

**3 FOR \$1**  
**White Tissue Paper**  
Pkg. of 10 sheets, each 20x 26-in. . . . 36 sq. ft.!

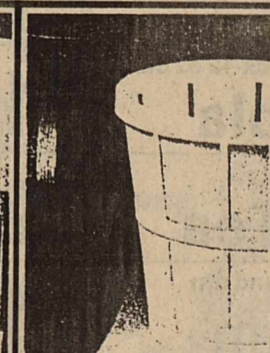

**179** each  
**All Purpose Country Basket**  
Plastic with woodgrain look. 11-3/16x10-3/8-in.

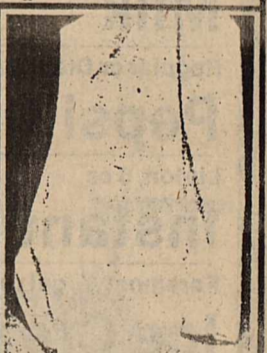

**79c** ea.  
**28x28-in. Flour Sack Towel**  
White, bleached cotton does a great job!

## Outstanding values for home, school or office



**99c** set

**Magic Marker Liquid Crayons**  
Set of 10 crayons in fine or wide point. Great buy!



**3 FOR \$1**

**100-Page Scratch Pads**  
Handy 5x8-inch size plain white bond paper.



**79c** ea.

**4-Roll Summit Bath Tissue**  
400 single ply sheets in white. 4-roll pack.



**99c** each

**Country Plaid Napkins**  
Colorful, luncheon-size in the handy 120-pack.



**2 FOR 99c**

**72-page Coloring Books**  
8x11-inch size. Dozens of popular titles for all ages.



**149** each

**Jergens Aloe & Lanolin Lotion**  
Bonus size . . . 8-oz. plus 4-oz. FREE . . . 12-oz. total. Limit 2. 15

## Relax in the sun . . . and enjoy the big savings!

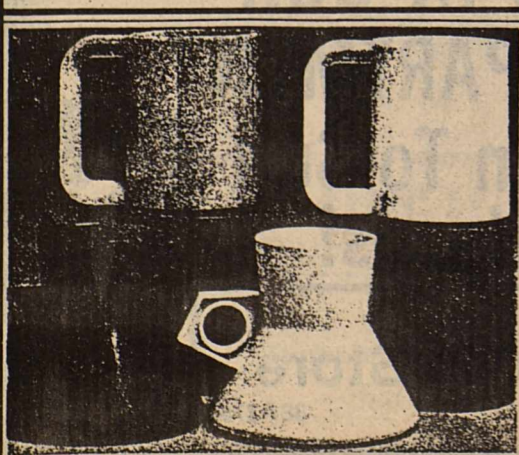

**299** pack

**6-pack Plastic 12-oz. Mugs**  
Heavyweight mugs in bright colors to choose.

**179** each

**No-Spill Travel Mugs**  
8-oz. no-spill mugs with textured no-slide base.



**399** each

**8-oz. Dark Tanning Oil**  
Here's the way to a quick, natural tan! Limit 2. 16



**2 FOR \$1**

**260-count Cosmetic Puffs**  
Gentle for your skin, and baby's, too! Limit 4. 13

1985-JUN S106

It is our policy to have all items advertised in this circular in stock during the sale period. However, because this circular is printed approximately 90 days prior to the sale date, there could be an unforeseen delay, or in some cases, non-shipment of an item. We regret any inconvenience it may cause. If an advertised item is unavailable during the sale period, we will, to the best of our ability, offer a substitute item of comparable value with an equal savings over the regular price. We do reserve the right to limit the quantity on some items and special prices are in effect only during the sale period while quantities last. Regular prices shown may vary from market to market. However, the sale price will always be as shown.

Sale Starts Today Ends Sat.



# Ben Franklin



Closed Sunday

20 Avenue D  
Haskell, Texas 79521



## Haskell Nursing Center

Resident Council met Tuesday afternoon. Those attending were Colene Moody, Velma Hill, Emmie Trussell, Tomye Verner, Pauline Williams, Eva White, Ora Sandidge and Mona Gibson. Act. Dir. President of Resident Council is Eva White.

Sunshine ladies from East Side Baptist Church came Friday morning for devotional.

Rev. Hodge was here Wednesday afternoon for devotion and one to one visit.

Miss Eleanor Blohm gave a music program Thursday morning. John Wayne and Mona Gibson sang a selection of gospel songs.

A group of children from The First Baptist Church Vacation Bible School came Thursday afternoon for a special program. They visited with the residents and gave each one a book mark and Bible verse. Thank you children and teachers for the program.

A surprise party was given for Ora Sandidge who is leaving Haskell to live in Weatherford. Refreshments were served and a farewell card signed by all attending was given to Mrs. Sandidge.

Staff gave a surprise birthday party for Jodi Biba bookkeeper for the home. Punch and a beautiful cake was served.

Pauline Williams was visited by Helen Alls, Mable Alls of Sweetwater, Dona Williams of Rule, Allen and Mildred Williams of Carlsbad, New Mexico and Truett Rose of Halley.

Mollie Jarred was visited by Druann and Shawna Shaw of Abilene, Euealia Oates of Abilene, Audie Howe of Lefars, Cynthia Cates of Kingfisher, Ok., A.J. Trussell and family of Franklin.

Harriet Simms was visited by Shirley Kingsbury.

Rita Rivera was visited by Janie Rodriguez of Abilene.

Bessie Hokett was visited by Ruby Trammell of Aspermont, John Usry of Carlsbad, Texas.

Delma Glover was visited by Elman Cude of Carlsbad, New Mexico, Steve and Turylia Hodge of Cressart, Ark.

Nora Macon was visited by Mrs. Frank Capbell of Rule, Mrs. Lewis, Mr. and Mrs. Morris Neal of Rule.

Josie Johnson was visited by Aaron and Emily Hartsfield of Durango, Colo., Katie Lyles of Red River, New Mexico.

Mrs. Maude Welsh was visited by Mrs. Lola Scott and Mrs. Ralph Ducan of Abilene, Mrs. Billie Bean, Mrs. Linda Wosokie and Jason of Omaha, Neb.

# Rick Perry Finishes First Session In Legislature

Rep. Rick Perry (D-Haskell) this week concluded his first session as a member of the Texas House of Representatives and returned home to the 64th District. Perry said that he was looking forward to being able to spend more time with his family, and also visiting with his many friends in the area. But that visiting will have to wait, at least for a little while.

"It's been too wet to plant, up until the last few weeks," Perry said from his Austin office just before he left. "So I guess the first thing I'll do when I get home is help my dad finish planting the cotton. After that, I hope to be able to travel around the district and discuss some of what went on in Austin during the session."

Perry cites the passage of a comprehensive water plan as the major accomplishment of the Legislature this year. "The plan that was passed is not perfect, but it should provide a framework that we can build on in future years. No one is really happy with this plan. The folks along the Gulf Coast didn't get everything they wanted; neither did the environmentalists. We in West Texas didn't get all we hoped for. But this plan is a start, and I did support it. Hopefully, it can help us avoid the kind of critical water shortages we saw last summer."

Passage of the state budget was another major accomplishment, according to the freshman democrat. "When we first got down here, it looked like we might have to raise taxes to keep the state going. But thanks to the hard work put in by the committees, especially the Appropriations Committee, we were able to reduce the size of most state agencies and avoid a tax increase. Of course, we did have to raise fees for many state services, but the feeling here was that users of State services should pay a larger share of the costs of providing those services, and not be subsidized by everybody else's taxes. Tuition costs, for example,

Tuition rates had not been seriously debated for nearly 30 years. It was time to either increase tuition, or scale back educational services."

Perry is also proud of the work he did in carrying a bill to provide buyers of agricultural products clear title to those products. "The banking associations were strongly opposed to our bill in the beginning. But we were able to develop a compromise plan, and put together a coalition, that helped us pass our bill." The bill is currently on the Governor's desk, awaiting his signature.

It was not always smooth sailing for the young lawmaker, though. He did not always find himself on the winning side of every issue. On the question of mandatory seat belt use, he led the unsuccessful fight to extend an exemption to certain large pickups. He also voted against repeal of the blue law, believing that its repeal will hinder a family's ability to spend time together.

Perry also expressed reservations about the Indigent Health Care Program, which was the subject of a brief special session, immediately following the regular session. Although he is not opposed to the concept of health care assistance for those who need it, Perry is concerned that the plan as passed by the Legislature may cause more problems than it solves.

"My biggest concern is over funding," Perry said. "This plan was thrown together in the final few

hours of the regular session and later passed during the special. I believe we should have had more time to study it. I supported a substitute plan which would have still provided protection for the counties from catastrophic medical expenses, but was smaller in scope. Unfortunately, our substitute was defeated. I am very concerned about how this plan will affect property tax bills for residents in our area."

In conclusion, Perry said that he believes this session was a very productive one. "I am very proud to have had this opportunity to serve the citizens of the 64th District. I feel that I have learned from my experiences in Austin, and I believe that this will help make me a better representative in the future."

## Rice Springs News

We would like to welcome two new residents to the home--Beulah Trussell age 85, and Olive Quattlebaum age 92, both from Haskell.

Our deepest sympathy to the families of three residents we have recently lost. Mary Smith 94, Christine Bryant 72, and May Bell Taylor 79.

The Calvary Baptist Church of Rule was very generous to donate a beautiful Hobart M. Cable piano to the home. A very special thanks to the church. (Thanks Neda)

Our residents will receive a lot of enjoyment from it.

We enjoy and look forward to our volunteers. Thanks to you all for making time to entertain us.

Birthdays for the month of June are, Mae Dryden 93, Carrie Covey 82, and Agnas Schmidt 87.

Izetta Clark made a trip to Wichita Falls to the Smith family reunion. Said she had a wonderful time.

Mildred Tonn was visited by Don and Dorothy from Dallas.

Mr. and Mrs. Dalton Kirby and son from Abilene, and Mr. and Mrs. Kenneth from Houston came to see Mattie and A.T. Cook.

Ethel Bradford was visited by Charles Cox, and G.A. Bradford from Peacock.

Visiting Charity Bradley, Ken Kirby and family from Cleveland, Mr. and Mrs. J. Bush from Plainview, Rowlan Rose family from Abilene, Lucille Stephenson from Childress, and Mr. and Mrs. Charles Ruker from Friona.

Linda and Steve Wilson from Big Sandy visited Edna Collins.

Lucy and Bill Harrell were visited by Becky Brown and Nettie Brock from Fort Worth.

## St. Ann's Will Host Softball Toumey June 21

The second annual St. Ann's softball toumey will be held in Stamford at Wendeborn field, June 21, 22 and 23. The first 16 teams will be accepted.

Team and individuals trophies will be awarded to first through fourth place finishers. Fifth place will be awarded caps.

Entry fee is \$90.00, which is due June 19. All proceeds will go to St. Ann's Catholic Church.

ASA umpires will be used, blue dot ball only. For more information call Lewis Alambar 915-773-5258. Send fee to P.O. Box 25, Stamford, 79553.

### Play Night

Stamford Jr. Sheriff's Posse has set a Play Night June 15th at 7:30 p.m. at Quarter Horse Arena. Entry fees are \$3.00 an event for members and \$4.00 for non members.

Events include barrels, flags, and poles. There will be a novice class for age 8 and under.

Trophies will be awarded. Everyone is invited to attend.

### Aspermont Play

Day Set June 15

There will be a play day Saturday, June 15th at 7:30 p.m. at the Aspermont rodeo arena. The age divisions will be 5 years and under, 6-9 years, 10-13 years, and 14-18 years.

Trophies will be given to first place and also to all-around in each division.

Everyone will receive ribbons. Entry fee will be \$2.00 per event. For more information call (817) 989-3344.

## WANTED 5 HOMES TO APPLY STEEL SIDING

MADE BY Alside Corporation FOR ADVERTISING PURPOSES FULLY WARRANTED

Hurry And Send Coupon Below For Details

Complete Insulation Included \*NO GIMMICKS\* CUT AND MAIL COUPON TODAY - NO OBLIGATION

D & B Construction Box 6551 Abilene, Texas 79608

GENTLEMEN: UNDER NO OBLIGATION PLEASE

CONTACT: NAME \_\_\_\_\_ ADDRESS \_\_\_\_\_ CITY \_\_\_\_\_ STATE \_\_\_\_\_ BEST TIME TO CONTACT \_\_\_\_\_ A.M. \_\_\_\_\_ P.M. OTHER \_\_\_\_\_ PHONE \_\_\_\_\_ MAIL COUPON TODAY

## Call Nanny Plumbing

for all your plumbing needs. We offer Rheem H/C, Roto-Rooter and Ditch Witch Services, Plus Dependable Service

Monday thru Friday 7 a.m. to 5 p.m. Sat. 7 a.m.-12 noon

301 S. Ave E 864-3043



## Weinert Grocery & Hardware



STORE HOURS Mon.-Sat.—7 a.m.-7 p.m. Sun. Noon-6 p.m.

Specials good Thurs., Fri., & Sat.

This Week's PARADE of VALUES

Enjoy a FREE cup of coffee or fountain drink while you shop!

Parade Homo or Low Fat, gallon	\$1.99
Milk	\$1.99
Regular or Diet 6 pack-12 oz cans	\$1.79
Pepsi Cola	\$1.79
Lipton, 3 oz	\$2.49
Instant Tea	\$2.49
Foremost 1/2 gal round ctn	\$1.89
Ice Cream	\$1.89
Town Talk 1 1/2 lb loaf	69¢
Bread	69¢
Hi Dri	59¢
Paper Towels	59¢
Vaseline Intensive Care, 10 oz	\$1.99
Lotion	\$1.99
18 oz	\$1.19
Post Toasties	\$1.19
Parade Hamburger Sliced, 32 oz	89¢
Dill Pickles	89¢
Parade 32 oz	89¢
Tomato Catsup	89¢
Kraft Half Moon, 10 oz	\$1.39
Cheese	\$1.39
Armour, 12 oz	99¢
Hot Dogs	99¢

Custom Cut Meat Specials	
Club Steak	\$1.89 lb
Chuck Roast	\$1.38 lb
Arm Roast	\$1.98 lb
Lean	\$1.25 lb
Hamburger Meat	\$1.25 lb
Pork Chops	\$1.89 lb
Pork Steaks	\$1.69 lb
Gooch Sliced Slab	\$1.38 lb
Bacon	\$1.38 lb

Fresh Produce Specials	
Bananas	29¢ lb
Cantaloupes	29¢ lb
Seedless	99¢ lb
Grapes	99¢ lb
Cabbage	15¢ lb
10 lb bag	\$1.49
Potatoes	\$1.49

Drive a Little and Save A Lot with our Weekly Specials!

## MOVIES! MOVIES! MOVIES!

Rent To Own A VCR!

## Complete Line Of: Blank Tapes and Head Cleaners



COME SEE US IN OUR NEW VIDEO DEPARTMENT

We Have A Plan To Suit All Of Your Needs!



Modern Way Food Store

1202 N. Ave E

864-3763



# Show of Shows Entertainers



Tankersley Family  
Knox City



Four Friends  
Haskell

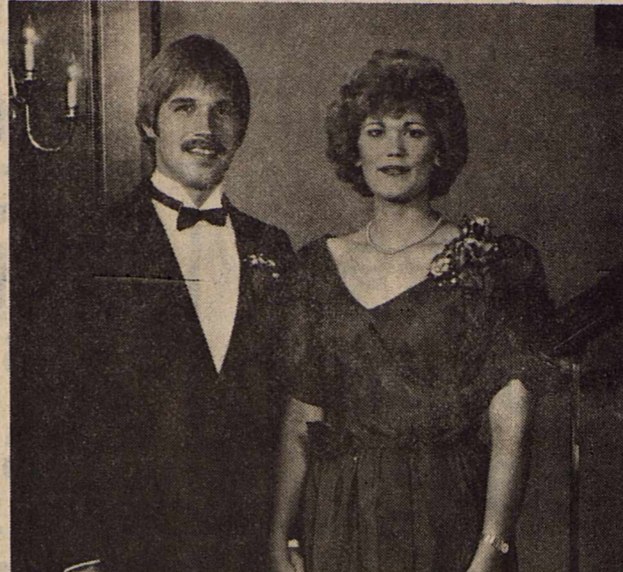

Scott & Carolyn Taylor  
Rule

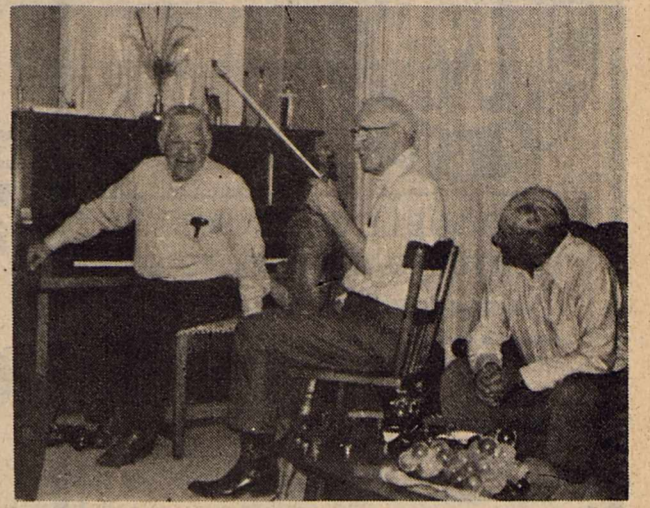

Round-Up Boys  
Stamford



Imitation Stats  
Seymour

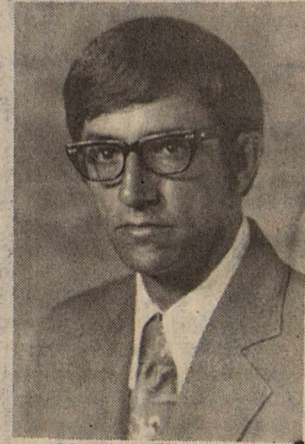

Charles Thornhill  
Master of Ceremonies



Eric Wilson  
Haskell

## Lions Club Looking For Children To Send To Camps

Haskell's Lions' Club is looking for children: special children who can qualify for the Handicapped/Diabetic childrens sessions at the Texas Crippled Children's camp in Kerrville.

The Lions Club is willing to send one or more children to these camps and the expenses will be paid for by the club.

The second session of the camp for diabetic children will begin August 5 and last until August 16. A first session of the camp for diabetic children is already underway.

The camps for the handicapped children starts June 16-29, June 30-July 13, July 14-27 and July 28 through August 10.

The camp for diabetic children is for ages 6-16 and the camp for handicapped children is from 7-16.

For more information on either of the camps, call Jim Crain, 864-3101 or Dr. Ed Harris, 864-3485.

In other Lions Club news, the membership of the Haskell club has risen to 36, with the additional memberships of Will Parker, Tom Long, and Ford Cole.

The Haskell Lions Club is hoping to build their membership up to 40 by the end of June.

Miss Emily Thornhill, daughter of Mr. and Mrs. Charles Thornhill, was the recipient of the Arion Award for outstanding

musicianship. The award is given annually by the Lions Club to the most deserving senior of the Haskell Indian band, as selected by the band director.

Miss Thornhill is a flute and piccolo player in the band. June 18 is the date set for the installation of the new Lions Club officers.

Ladies Night will also be held at the same time, and all of the festivities will be set at the Kountry Kookin', at 7 p.m.

Eric Wilson is to be the entertainer for the evening, Directors, Bob Cass, and in addition to the Jimmy Hopper.

installation, several service awards will also be given to the deserving Lions Club members.

Incoming officers include President Phil Harris; secretary/treasurer, Jim Crain; immediate past president, Dr. Ed Harris; first vice president, Doyle High; second vice president, Dale Bullinger; third vice president, David Brown; Lion Tamer, George Fouts; song leader, Brian Burgess; tail twister, Tommy Watson, and Directors, Bob Cass, and in addition to the Jimmy Hopper.

## Betty Roewe Is Released From Dallas Parkland

Mrs. Conrad (Betty) Roewe was released last Thursday from Dallas Parkland Hospital, where she had been a patient for the past three weeks.

Her son, Randy, said Thursday that his mother would be staying in Garland with her mother for the next few days, recovering.

Mrs. Roewe was taken to the Dallas hospital from

Abilene, where she was treated for three aneurysms: one on the left side, behind the left eye, and two on the right side, behind her right eye.

She had surgery to correct the condition on one side on Friday, May 31, and her son said that doctors were not expecting to do more surgery on the condition.

## College News

Vicki Lynn Hertel, daughter of Mr. and Mrs. Bill Hertel of Sagerton, was the recipient of the School of Allied Health Academic Achievement award, presented to her during graduation ceremonies at the Texas Tech University Health Sciences Center.

Miss Hertel was recognized as being one of the outstanding graduates of the Allied Health School, which was established in 1981. She was one of 18 to graduate from the school's first graduating class.

In addition to this honor, Miss Hertel has also been on the Dean's list at Texas Tech and was awarded the Heinz-Reich Memorial award for being named the outstanding physical therapy student.

## "Rotary's Helping Hand"

To Senior Citizens  
Call

Chief Escobedo  
864-3631

Dickie Greenwood  
864-3179

Jeff Gregg  
864-3931

Larry Gilliam  
864-2656

## The Way We Live Makes Our Electric Meters Run Faster!

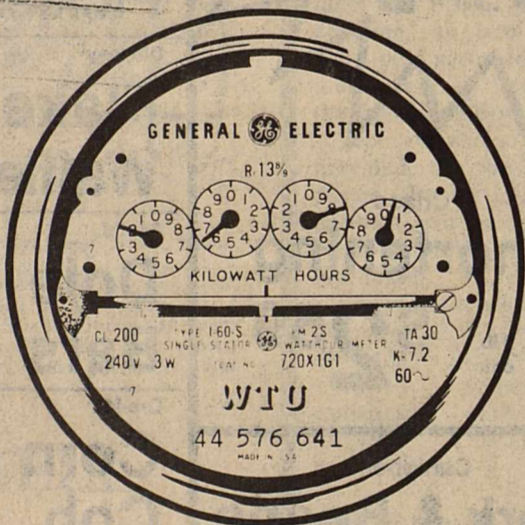

IN TODAY'S BUSY LIFESTYLES, IT'S OFTEN EASY TO FORGET THE SIMPLE THINGS THAT HELP MAKE OUR ELECTRIC METERS RUN FASTER — AND MAKE OUR ELECTRIC BILLS HIGHER! PRACTICE THE FOLLOWING CONSERVATION TIPS TO HELP SLOW YOUR ELECTRIC METER DOWN AND TO HELP YOU SAVE MONEY THIS SUMMER.

- Set your thermostat on 78° or higher.
- Keep all outside doors tightly closed when your air conditioning system is on.
- Don't leave unnecessary lights on — they add heat to the room and consume unnecessary energy.
- Use fans with air conditioning, to increase comfort at thermostat settings over 78°. Remember to turn fans off when you leave the room.
- Don't leave your refrigerator door open for an extended amount of time.
- Remember to close draperies, blinds, or shades to block the sunlight on hot summer days.
- Use exhaust fans in the bathroom, kitchen, or laundry to help move heat and humidity outside, but remember to turn them off when their job is done.
- Use major heat-producing appliances, like ranges and dryers, during the cooler part of the day.

FOR MORE INFORMATION ON HOW YOU CAN SAVE ENERGY AND MONEY THIS SUMMER, CALL YOUR LOCAL WTU OFFICE TODAY.



Remember REDDY Supplies the energy—  
but only YOU can use it wisely!

# CONSUMER LOANS

## Serving You With Vision And Strength.



At Commodore Savings, we know you work hard. And we want you to be able to enjoy your free time to the fullest. That is why we make it so easy for you to obtain a consumer loan from Commodore Savings.

We make loans for vacations, boats, recreational vans, campers and motor homes—even for home improvements like adding a room, putting in a pool, redecorating or landscaping.

We will put our years of lending expertise to work immediately to help you structure the best possible loan arrangement for you. For your convenience, we can even deduct your loan payment automatically from your Commodore Savings checking account. With a consumer loan from Commodore Savings, you can enjoy your free time to the fullest.

Call or visit us today and let us show you how vision and strength will make it all possible.

**COMMODORE SAVINGS**

Member FSLIC

ABILENE 440 HICKORY (915) 676-5701 • 3800 SOUTH CLACK (915) 695-2940 • 4601 SOUTH 14TH (915) 698-4931  
CLYDE INTERSTATE 20 & CHERRY LANE (915) 893-5884 HASKELL 516 SOUTH SECOND STREET (817) 864-3179  
QUANAH 111 WEST FOURTH STREET (817) 663-5388 STAMFORD—HOME OFFICE 122 W. MCHARG (915) 773-2713  
DALLAS 2501 CEDAR SPRINGS (214) 871-0005 GARLAND 402 E BROADWAY (214) 271-4581





1202 N. Ave. E  
Haskell, Texas  
Phone 864-3763

Open 8 a.m.-8 p.m.  
Sun. 8 a.m.-7 p.m.

Specials Good Thru Sunday

**DOUBLE COUPONS**  
each TUESDAY & WEDNESDAY  
at Modern Way Food Store

- We will redeem your manufacturer's "Cents Off" coupons for double their value, up to \$1.00, when product is purchased.
- We will double only one coupon per like item, all others face value.
- Limit one coupon per item.
- Coupon not to exceed value of the item.
- This policy does not include Free coupons, cigarettes or tobacco coupons or refund coupons.
- Offer good for limited time only.

**WE GIVE & REDEEM 3-STAR COUPONS, DOUBLE ON TUESDAY & WEDNESDAY**



**AFFILIATED**

Lean Family Pack

**Ground Beef**

**98¢**  
lb



*Get into the Spirit of Texas with these Specials*

Boneless <b>Chuck Steak</b> <b>\$1 19</b> lb	Boneless Shoulder <b>Arm Roast</b> <b>\$1 39</b> lb
Boneless <b>Charcoal Steak</b> <b>\$1 59</b> lb	Lean & Tender <b>Chuck Cube Steak</b> <b>\$1 78</b> Family Pack lb

U.S.D.A. CHOICE GRAIN FED HEAVY BEEF  
**CHUCK ROAST**  
**1 lb 98¢**

Lean & Tender Boneless <b>Stew Meat</b> <b>\$1 89</b> lb	Boneless <b>Rib-Eye Steak</b> <b>\$4 59</b> lb	Swift's Boneless <b>Center-Cut Pork Chops</b> <b>\$2 28</b> lb	Hillshire Farm, reg. or beef <b>Smoked Sausage</b> <b>\$1 99</b> lb
---	---	---	--

Whole 8 Pc. <b>Broasted Chicken</b> <b>\$3 99</b> ea	Boneless Center-Cut <b>Pork Loin Roast</b> <b>\$2 19</b> lb	Hormel <b>Little Sizzlers</b> <b>\$1 19</b> 12 oz pkg	Silver Spur <b>Slab Sliced Bacon</b> <b>\$1 39</b> lb	Shurfresh <b>Meat Franks</b> <b>79¢</b> 12 oz pkg	Shurfresh <b>Sliced Meats</b> <b>99¢</b> 12 oz pkg
---	--	--	--	--	---

Hunt's <b>Ketchup</b> 32 oz <b>99¢</b>
Chicken of Sea 6.5 oz can <b>79¢</b>
<b>Tuna</b>
Asst'd Colors <b>Charmin Tissue</b> 4 roll pkg <b>\$1 29</b>
<b>Dannon Yogurt</b> 2 8 oz ctn <b>\$1 00</b> 1 lb pkg
<b>Blue Bonnet Margarine</b> <b>65¢</b>
<b>Shurfresh Biscuits</b> 6 8 oz cans <b>\$1</b>

SHURFRESH ASSORTED  
**ICE CREAM** 1/2 GAL SQUARE ONE 7  
**4 5 00**

THRIFT KING CUT  
**GREEN BEANS** 16oz CANS 4  
**4 1**

**Cheer Detergent** 42 oz Limit 1 with \$10 purchase  
**\$1 58**

**Maryland Club Coffee** 1 lb can  
**\$2 29**

**Shedd's Spread Country Crock** 3 LB TUB (LIMIT 1)  
**1 39**

**Crisco Shortening** 3 lb can  
**\$2 59**

**Campbell's Pork & Beans** 3 16 oz cans  
**\$1 00**

Ozark <b>Apple Juice</b> 64 oz <b>\$1 39</b>
Asst'd <b>Pampers</b> pkg <b>\$9 39</b>
Best Maid Polish or Slice Dill 32 oz jar <b>\$1 39</b>
Pickles
Downey <b>Flake Waffles</b> 19 oz <b>98¢</b>
Asst'd <b>Dole Bars</b> 4 pac <b>\$1 99</b>
Ore-Ida <b>Corn Cob</b> 4 ear pkg <b>\$1 29</b>

White Seedless <b>Grapes</b> <b>89¢</b> lb	Golden Ripe <b>Bananas</b> <b>4 LBS \$1 00</b>
California <b>Avocados</b> 6 for \$1	Texas <b>Cantaloupes</b> 4 lbs \$1
Fresh <b>Carrots</b> 2 lb bag <b>49¢</b>	U.S. No. 1 Russet <b>Potatoes</b> 5 lb bag <b>99¢</b>
Washington Delicious <b>Apples</b> 49¢ lb	Stalk <b>Celery</b> 49¢ ea

Assorted  
7-Up, Tab or Coca Cola  
2 LITER BTL.  
**99¢**

<b>3 STAR</b> Shurfresh <b>Homo Milk</b> 1/2 gallon <b>59¢</b> WITH ONE FILLED SUPERSTAR BOOKLET	<b>3 STAR</b> Shurfresh Medium <b>Eggs</b> dozen <b>19¢</b> WITH ONE FILLED SUPERSTAR BOOKLET	<b>3 STAR</b> Shurfresh <b>Bread</b> 1 1/2 lb loaf <b>9¢</b> WITH ONE FILLED SUPERSTAR BOOKLET	<b>3 STAR</b> Shedd Spread <b>Margarine</b> 1 lb sticks <b>9¢</b> WITH ONE FILLED SUPERSTAR BOOKLET	<b>3 STAR</b> Best Maid <b>Salad Dressing</b> quart <b>79¢</b> With One Filled Superstar Booklet	<b>3 STAR</b> Spillmate <b>Towels</b> jumbo roll <b>19¢</b> WITH ONE FILLED SUPERSTAR BOOKLET
---	--	---	--	---	--