

Base Book Binding
511 W. 7th St.
Amarillo, Tx. 79101

Amarillo, Texas 79000

Reagan—Bush Sweep To Landslide

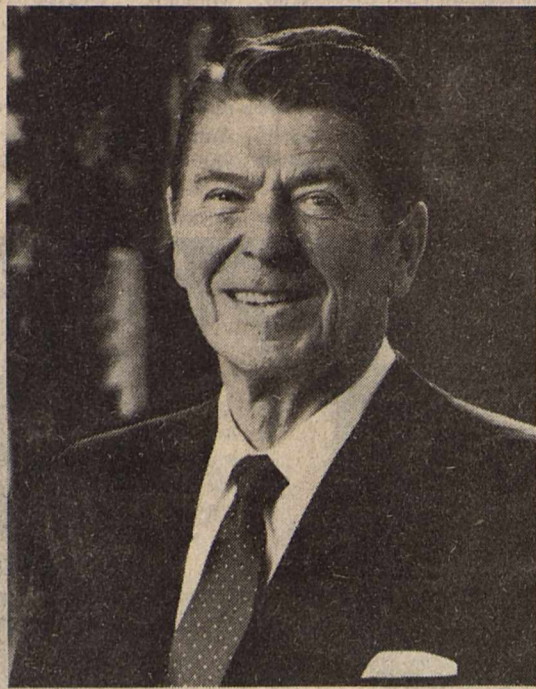

RONALD REAGAN

Haskell County, along with the State of Texas and 48 others contributed to a Ronald Reagan/George Bush landslide Tuesday.

In Haskell County Reagan/Bush defeated Democratic challengers Walter Mondale and Geraldine Ferraro 1701 to 1434 votes. That total represents a 54.3% Republican victory in a county which as historically voted Democratic. Early Wednesday morning, Reagan had unofficially carried every state in the nation except Mondale's home state of Minnesota. Mondale also carried the District of Columbia.

In the U.S. Senate race for the seat being vacated by Republican John Tower, Phil Gramm logged 12 votes more than Democratic challenger Lloyd Doggett, 1540 to 1528. Gramm carried the state with almost 60% of the vote.

In three other contested state wide races, Democrats carried Haskell County and were all ahead by small margins in the State totals early Wednesday morning.

In the Railroad Commission race, incumbent Mack Wallace carried Haskell County 2168 to 645 for challenger John Thomas Henderson. State wide with about 98% of the precincts in, Wallace had 50.36% of the votes.

John Hill received the nod of County voters, 2218 to 599 for John

Bates. State wide Hill had 54.11% in his bid for the State Supreme Court.

Sam Houston Clinton 2073 votes in Haskell County over challenger Virgil Mulanax with 583. State wide Clinton received 51.02% with about 98% reporting.

About 3175 Haskell County voters marked ballots in one of the largest turnouts in recent history. The total represents about 67% of the 4740 registered voters in the county.

In the uncontested races in Haskell County, U.S. Congressman Charles Stenholm received 2498 votes.

Supreme Court Justice place one, Franklin Speer received 2221 votes, and C.L. Ray received 2204 votes for Supreme Court Justice, place two.

Judge for the Court of Criminal Appeals, place two, W.C. Bill Davis received 2259 votes, and Bill White received 2257 for place three.

Ray Farabee retained his Senate seat with 2282 votes in Haskell County, and Rick Perry had 2484 to gain his Dist. 64 Congressional seat. Associate Judge, Court of Criminal Appeals Raleigh Brown had 2241 votes, and John Fouts had 2538 votes for District Attorney, 39th Judicial Dist.

County Judge B.O. Roberson won with 2423 votes, and sheriff

will be Johnny Mills who won with 2592.

Charles Chapman won the county attorney's race with 2466.

County tax assessor/collector will be Bobby (Guffey) Collins who had 2507 votes.

County Commissioner, prec. one will be T.C. (Tim) Burson, who had 1507 votes.

County Constable, prec. 5, will be Troy Brown who had 334 votes. Precinct one Constable spot went to D.L. (Jack) Speer, with 1712 votes.

Justice of the peace, prec. 6,

unexpired term, went to Elaine Holcomb, with 429 votes, and L.V. (Sonny) Pittcock is constable for prec. 6, having 425 votes.

Commissioner J.R. (Ray) Perry won with 368 votes in prec. 3.

Six of the eight proposed amendments won in Haskell county with Amendments 6 and 8 failing by wide margins.

First proposal giving the state banks the same rights as the national banks won 1655-676.

Proposal two, creating a special revenue fund for colleges and

universities, won in Haskell county 1515 to 886.

Proposal three won 1197-1154, to okay payment of benefits to survivors of public servants killed in the line of duty.

Voters came close to not approving the fourth amendment which dealt with abolishing the office of County Treasurer in Bexar and Collins counties, as that vote was 984 for 903 against.

Amendment five won the voters

approval with 1238 for and 1000 against the proposal to authorize the senate to fill the office of Lt. Gov.

The sixth amendment failed with 480 for and 1682 against as voters said they did not approve the payment of premiums on certain insurance contracts in Texas.

Voters did say yes to the seventh amendment which was to give the State Judicial Commission the authority to discipline judges, and other court officials, by 1323 to 833.

Number eight on the amendments failed as voters saw little need to raise the per diem for members of Congress to the maximum daily amount allowed by federal law, and this proposal failed by over 1000 votes, with 583 for and 1585 against.

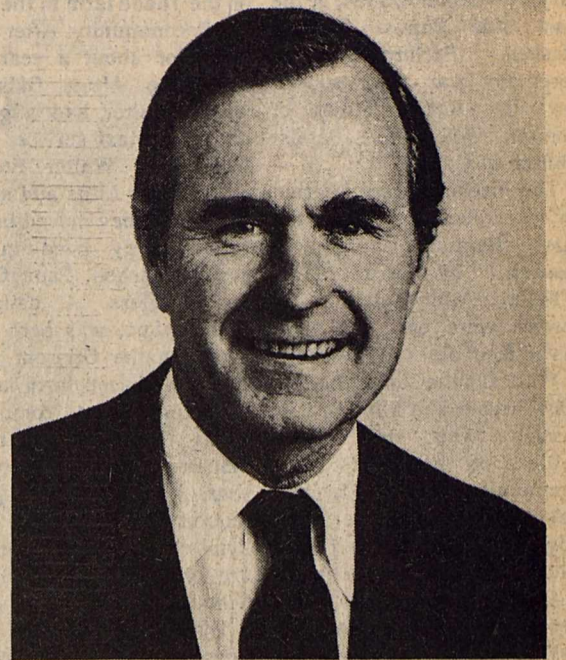

GEORGE BUSH



THE HASKELL

FREE PRESS

30¢
Including Tax

16 Pages in One Section

HASKELL—A GOOD PLACE TO VISIT. A BETTER PLACE TO LIVE

VOLUME NINETY-EIGHT HASKELL, TEXAS 79521, NOVEMBER 8, 1984 NUMBER FORTY-FIVE

UNOFFICIAL HASKELL COUNTY RETURNS

OFFICE-CANDIDATE	Box										Abs. TOTAL	
	1	2	3	4	5	6	7	8	9	10		
PRESIDENT-VICE PRESIDENT												
Mondale-Ferraro	365	152	75	124	158	160	50	92	58	75	125	1434
Reagan-Bush	484	159	116	137	237	127	62	72	88	88	131	1701
U.S. SENATE												
Doggett	412	166	84	134	168	174	13	105	63	77	132	1528
Gramm	444	146	106	119	223	113	42	58	81	86	122	1540
RAILROAD COMM.												
Wallace	634	222	130	160	282	217	31	103	95	113	181	2168
Henderson	165	61	35	77	91	48	15	29	39	34	51	645
SUP. COURT PL. 1												
Hill	638	226	133	169	283	222	35	115	103	109	185	2218
Bates	155	59	27	66	86	44	11	29	34	36	52	599
CRIMINAL APPEALS PL. 1												
Clinton	604	208	116	149	270	207	29	103	93	115	179	2073
Mulanax	159	59	35	60	79	42	8	27	33	30	51	583

News Briefs

American Legion

Members of the Rochester American Legion will host a Veterans Day Celebration this Saturday, Nov. 10, in Rochester. The day's activities will begin at 11 a.m. with the color guard and firing squad followed by the District 13 Speaker.

There will be a noon luncheon at \$5.00 per plate, \$2.50 for children 10 and under followed by an afternoon of games and a dance beginning at 8 p.m.

The public is invited to all activities and a special invitation is issued to all veterans.

Hermann Sons

The Haskell Sons of Hermann Lodge #241 will hold their regular monthly meeting Sunday, November 11 at 3 p.m. (Members note time change.) This is the Thanksgiving meeting and everyone attending is asked to bring a vegetable dish, salad or dessert.

The lodge will provide the bread, drinks, ham and sausage.

The first dance of the month is set November 9 from 8:30 to 12:30 with Wes King.

The Thanksgiving dance will be held November 23 from 8:30 to 12:30.

Commodities

The Aspermont Small Business Development Center will distribute USDA SURPLUS COMMODITIES at the following dates, times and locations:

Thursday, November 15th, Haskell: 8:00-9:00 at Experienced Citizens Center for 60 and over, Haskell: 9:00-10:00 at Experienced Citizens Center for 59 and under.

Monday, November 19th in Rule, 9:00-11:00 at the Church of Christ.

Each person must present identification before receiving commodities. For more information call the Aspermont Small Business Development Center, Inc., at (817) 989-3445.

FFA Sale

The Haskell Chapter of the Future Farmers of America are selling fruit and turkeys now through Nov. 16 for their annual money making project.

The oranges and grapefruit come in 20 lb. and 40 lb. boxes. The 20 lb. box costs \$9, and the 40 lb. box costs \$14.

The apples only come in 20 lb. boxes.

The smoked turkeys sell for \$17.95 and will be delivered Nov. 20. The fruit will be in around Dec. 10.

To purchase turkeys or fruit, contact the Haskell Ag Department at 864-3310 or any Haskell FFA member.

"We have one fund raiser each year, and we use the money for our annual parent/member banquet," James Bevel, ag teacher, said.

Band Boosters

The Haskell Indian Band Booster will be meeting in the Band Hall, Tuesday, Nov. 13, beginning at 7 p.m.

They will be discussing the plans for the concession stand which they will have at the Christmas parade, and will also begin making plans for a Winter Festival. Also on the agenda will be discussion on building a new concession stand.

All band boosters are urged to attend.

Pecan Show

The second annual Haskell County Pecan Show and Pecan Bake Show will be held November 29. Haskell County residents are invited to enter in this show. This year's show will include a pecan baking division. Rules for the pecan show and the baking division can be picked up at the County Extension office.

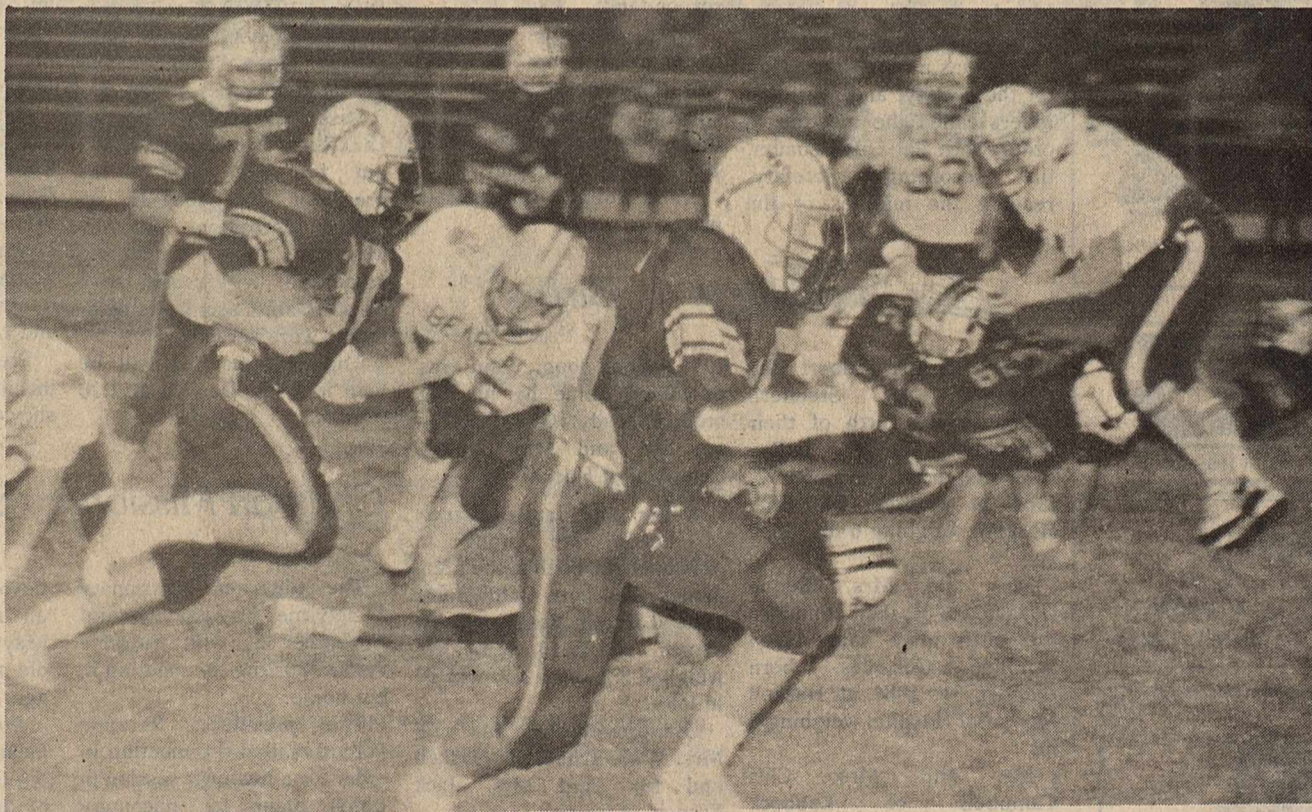

MAKING WAY

Kendell Larned, in the foreground, is making way for ball carrier, #37 Robert Ivey, to gain some ground against Hawley. The Indians were victorious in the game last week.

Tribe Rolls Over Hawley 39-6

BY SHANE HADAWAY

The Haskell Indians exploded for 19 points in the first quarter on their way to a 39-6 rout of the Hawley Bearcats last Friday night.

The Indian offense rolled up 388 total yards offense; 319 yards rushing and 69 yards passing.

Fullback Robert Ivey rushed for 132 yards on 16 carries and 3 touchdowns while tailback Carl Dever rushed for 102 yards on 18 carries and scored 3 touchdowns. The Bearcats managed 219 yards total offense; 170 yards rushing and 49 yards passing.

The first of three touchdowns for the Indians came with 9:26 left in the quarter on a 1 yard plunge by Dever. The touchdown came on the Indians first possession and consisted of 4 plays. The PAT by Ivey was good putting the Indians

up 7-0.

Dever scored again in the first quarter on a 7-yard scamper with 3:20 left in the quarter. The touchdown was set up by an Indian recovery on a Hawley fumble on the 18. The drive consisted of 3 plays. The PAT failed putting the Indians up 13-0.

With less than 2 minutes left in the quarter, linebacker Shawn Lane blocked a Bearcat punt and recovered it on the 24-yard line.

On the first play of the drive, Ivey took the ball and muscled his way down to the Bearcat 3 yard line. Ivey took the ball again on the next play and bulled his way in for the touchdown.

The Indians tried to run the PAT in but were stopped by the Bearcat defense.

Lane again set up the Indians next

touchdown with about 9 and a half minutes left in the half. Lane picked off a Bearcat pass deep in Indian territory and returned it 78 yards to the Bearcat 4 yard line.

On the first play of the series, Ivey steamrolled in from 4 yards out for the touchdown.

The Indians tried for 2 on the PAT by running it in and again were stopped.

Dever tiptoed in from 20 yards out with 4:38 left in the third quarter to put the Indians up 31-0. This touchdown was Dever's third of the night. Joel Torres ran the PAT in to put the Indians up 33-0.

The Indians last touchdown came off a 6-yard run by Ivey with 1:07 left in the third quarter. This, too, was Ivey's third touchdown of the night. The Indian's passed on the PAT and the pass fell incomplete,

putting the Indians up 39-0.

The Bearcats managed to 6 points on the board on a 5-yard pass from quarterback Mike Womack to end Tim Barks with 6:27 left in the ballgame. The PAT was no good. This made the score 39-6 in favor of the Indians.

The Indians opponent this Friday is the Anson Tigers and will conclude the season for both teams.

Game time is 7:30 p.m. at Indian Field.

Haskell		Hawley
21	First Downs	12
56 for 319	Yards Rushing	37 for 170
69	Yards Passing	5 for 23
2 for 8	Passes	5 for 49
5	Passes Int. By	2
0 for 0	Punts	3 for 37.3
1	Fumbles Lost	1
1 for 10	Yards Penalized	0 for 0

Fischers Renew Vows At 50th Anniversary Ceremony

Walter August and Birdie Pearl Lee Fischer renewed their wedding vows on their Fiftieth Wedding Anniversary, November 4, 1984, at the East Side Baptist Church, Haskell. Performing the ceremony was their son-in-law, Dr. Robert Stuart of Preston Highland Baptist Church in Dallas.

The Fischer's were married on November 3, 1934 at the First Baptist Church in Haskell, by Bro. H.R. Whatley. Attendants for the service were Mr. and Mrs. Wylie Keel and Carl Fischer.

Walter is the son of the late Karl Fischer and Mina Bittner Fischer who were early settlers of the Paint Creek community. Birdie is the daughter of the late John Fogle and Nora Jones Fogle, who settled around Bonham, in East Texas. The two young people met when Birdie came to West Texas to visit with her sister and family. Lela and Wylie Keel, who lived in the Paint Creek Community. Walter came courting Birdie on his Harley-Davidson motorcycle. They enjoyed

going to rabbit drives, the movies, church gatherings and for country rides.

The couple's first home was on the Thane farm in the Paint Creek community. After living there for about a year they moved to Altus, Oklahoma where Walter had a garage and ran a taxi service. Their first child, Walter Eugene, was born in Altus and shortly thereafter they moved back to Texas. They lived in and around Haskell, Paint Creek, and Lueders. A daughter, Belinda Sue, was born while living on the Grissom place. They purchased farm land in the Centerpoint community where they made their permanent home for thirty two years. Another daughter, Sharon Kay, was born while living there. All three children are graduates of Rule High School.

Walter was engaged in all phases of farming and raising cattle, while Birdie helped with the farming, she also enjoyed her garden, raising chickens, and sewing for her family. The family were all members of the Plainview

Baptist Church and treasure the life long friendships made there with neighbors and friends.

Retirement for the Fischer's came in 1974 and in 1977 they bought a home in Haskell. They enjoy an occasional camping trip with friends and family. Walter takes great pride in his yard and Birdie in the beautiful needlework she does for her friends and family.

As guest registered they also signed quilt blocks to be pieced together into a "friendship quilt" for the honored couple.

Hosting the Golden Wedding Anniversary celebration were their children and grandchildren; Walter Eugene and Anita Jo Fischer, Kay Fischer of Paint Creek, Gena and John Trice of Knox City, Linda, Galen, and (great grandson) Craig Lowrance of Colorado City, Sue and Doug Morris of Hereford, Terry and Jeff Morris of San Angelo State University, Alan Morris of University of Texas at Arlington, Sharon and Bob Stuart, Amy and Denise Stuart of Dallas.

Out of town guests were; Tina VanDeCarr and Shari Shaw of San Angelo State University, Mr. and Mrs. Wayne Fogle of Dallas, Alvena Estes of Azle, Mr. and Mrs. John Keel, Mr. and Mrs. Lyndall Keel of Oklahoma City, Mr. and Mrs. Darrell Richards, Ursula, Eric, and Fritz, Mrs. Carl Marugg and Lorie of Stamford, Mr. and Mrs. Alan Keel.

Dickerson, Jetton Wed In Double Ring Ceremony

Shelah Jetton and Wendell Dickerson were united in marriage in a double ring ceremony in the East Side Baptist Church in Haskell on Saturday, November 3, 1984 at 6:30 in the evening. The unity candle service was observed. Reverend Darrell Feemster, pastor of the church, officiated. He was assisted by Reverend R.D. Williams of Brownwood.

Parents of the couple are Mr. and Mrs. Jerry Jetton of Haskell, Mrs. Clara Dickerson of Peacock and the late Carl Dickerson.

The center of the altar area held a brass archway and two heartshaped candelabras, each accented with greenery. A basket of white gladioli, lilac spider mums, lilac daisies and baby breath accented each side of the altar area. Few markers were of white satin ribbon.

The bride's maid of honor was Jonna Wheatley of Haskell, Sharla Jetton of Haskell, sister of the bride, served as bridesmaid. Best man was Lyndell Dickerson of Peacock, twin brother of the groom. Keith Conner of Benjamin served as groomsman. Ushers were Larry Dickerson of Swenson and Ronnie Dickerson of Kemp, Oklahoma, brothers of the groom. Andrew Melton of Munday was ring bearer, with Lindsey Griffin of Wichita Falls, cousin of the bride, acting as flower girl. The ring bearer wore a silver Cheyenne tux and the flower girl wore a lilac satin floor length dress.

Music was provided by Mrs. Kenneth Jarred of Haskell, organist, Mrs. W.O. Elmore of Haskell, pianist, and Mrs. Mike New of Haskell sang.

"If," "God, a Woman, and a Man," and "The Wedding Prayer."

The bride was given in marriage by her parents, and was escorted down the aisle by her father. She wore a formal gown of imported Chantilly lace. The bodice featured a Queen Anne neckline sprinkled with seed pearls and fitted lace sleeves. The skirt cascaded from a natural waistline to cathedral length in tiers of chantilly lace. Chantilly lace trimmed illusion-fell from a Caemlot headpiece of fingertip length. She carried a cascade bouquet of white roses and gypsophila showered with white ribbon and lace on a white Bible.

In keeping with tradition, the bride wore a gold necklace that had belonged to her paternal great-grandmother as something old, and which was also worn by her mother on her wedding day. In her Bible she carried an orchid handkerchief which had belonged to her maternal great-grandmother. Something borrowed was a blue garter and something new was her dress. Also, she wore a six pence in her shoe. The bride presented a red rose to her mother and to the groom's mother.

Her attendants wore identical floor length lilac satin dresses. The fitted bodice had a Queen Anne neckline and elbow length puff sleeves. Each carried a colonial bouquet of white carnations, lilac roses, and gypsophila trimmed with white ribbon.

The groom wore a white Cheyenne tux, white tuckered shirt, with a white western tie. He wore a lilac rose bouton-

niere. The best man, groomsman, ushers and the bride's father wore silver Cheyenne tuxedos, white tuckered shirts, and silver western ties. Each wore a white carnation boutonniere.

The bride's mother chose a lilac floor length dress of taffeta with long chiffon sleeves and collar. The groom's mother wore a plum color floor length dress with long sleeves and cowl neckline. The ensembles were complimented with corsages of white roses.

Sherry Cole, cousin of the bride, registered guests.

The bride's parents hosted a reception in the fellowship hall of the church. Gina Grand of Abilene, Judy Dickerson of Swenson and Melissa Collins of Haskell served at the bride's table. Ember Miller of Abilene and Tammy Coker of Rule served at the groom's table.

The bride's table was covered with a lilac cloth overlaid with white lace. The three tiered wedding cake was ornamented by lilac roses, white bells and doves. Punch was served from a crystal punch bowl. The centerpiece was made up of the bride's bouquet and those of her attendants. Crystal and silver appointments completed the table decor.

A chocolate cake topped with a miniature ceramic pump jack was served from the groom's table where silver and crystal appointments were used. Coffee was served from a silver coffee urn. The centerpiece was a family Bible, opened to I Cor. 13, the Love chapter.

At the reception the groom's nephew, Bryan Dickerson of Kemp, Okla. and bride's cousin, Justin Griffin of Wichita Falls passed out rice bags from white western hats.

The rehearsal dinner was hosted by the groom's mother at the fellowship hall of the East Side Baptist Church, and catered by Mitchell's Porthole.

The bride graduated from Haskell High School and attended Midwestern State University in Wichita Falls. The groom graduated from Aspermont High School and Tarleton State University in Stephenville. He is employed by Sun Oil Co. in Haskell. After a wedding trip to Florida the couple will reside in Haskell.

Out-of-town guests attending the wedding were from Wichita Falls, Abilene, Brownwood, Big Springs, Weinert, Munday, Rule, Peacock, Swenson, Stamford, Benjamin, Crowley, Aspermont, Kemp, Oklahoma and Los Cruces, N.M.

Pre-nuptial courtesies included a miscellaneous shower given by the couple's

Dr. Robert Stuart, Maxine Grand, Geraldine Hise, Lillian Hodgkin, Effie Howard, Lenda Iley, Roberta Jenkins, Diane Josselet, Melba Lowrance, Nedra McCauley, Sue McGee, Helen Miller, Deborah Mitchell, Gladys O'Neal, Pauline Reding, Donna Thomas, Willie Faye Tidrow, and Lena Tidwell. A bridesmaids luncheon was hosted by Anita Medford in her home. She was assisted by Amy McKnight and Floradean Cockerell.



MRS. WENDELL DICKERSON
...formerly Shelah Jetton

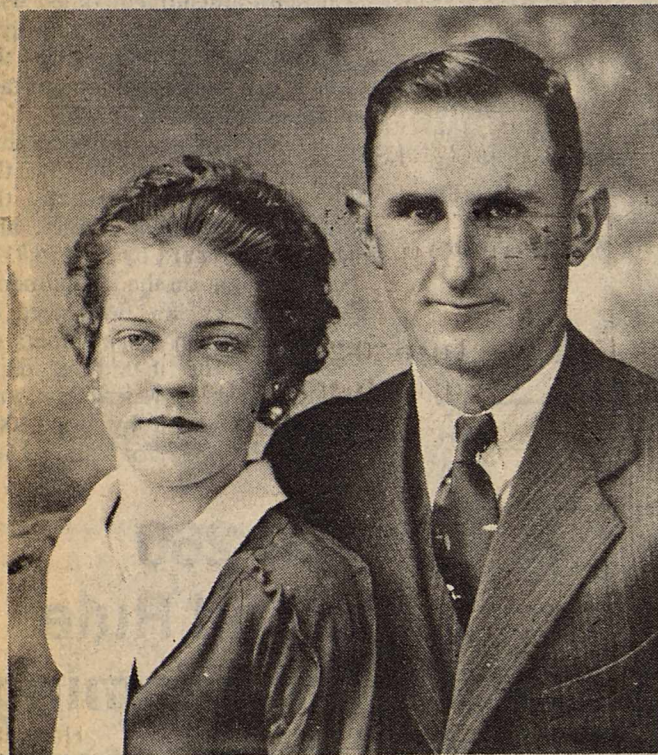

MR. AND MRS. W.A. FISCHER

36 Members Attend Beta Chi Meeting

The Beta Chi chapter of the Delta Kappa Gamma Society met Nov. 5, at 6:30 p.m. in the First United Methodist Church of Munday.

Dorothy Myers of Munday presided over the meeting, and there were 36 members present. Members of the Munday and Goree chapters were hostesses.

This was a regular meeting for the society, and president Myers called the meeting to order, with Pat Quattlebaum, the recording secretary, reading the minutes of the

previous meeting.

Cathy Bartley gave the program report. Erma Liles gave the constitution committee report.

Selections of the minutes of meetings conducted in the 1930's and 40's were read. LaRue Reeves read the correspondence.

Carol Dickson gave the membership committee report and the members of the chapter registered in a guest book. The guest book used in 1957-61 was on display.

Karen Longan won the door prize.



Births

Mr. and Mrs. Albert Ray Williams of Stamford announce the birth of their daughter, Reiza LaRae Williams, born November 2, 1984 at Haskell Memorial Hospital weighing 6 lbs. 13 1/2 oz.

Mr. and Mrs. Roque Gonzales of Haskell announce the birth of a son, Aaron Santiago Gonzales, born October 31, 1984 at Haskell Memorial Hospital weighing 8 lbs.

Mr. and Mrs. Cliff Campbell of Lubbock announce the birth of their son, John Brady Campbell, born October 4, 1984 at Lubbock Methodist Hospital weighing 8 lbs. 6 oz. and was

20 1/4 inches long. John was welcomed home by his big brother, Cody. Grandparents are Mr. and Mrs. Jimmy Campbell of Haskell.

Deltan and Janice Francis of Perrin are proud to announce the birth of their son James Clay born October 28, 1984 at Harris Hospital in Ft. Worth at 10:12 a.m. He weighed 8 lbs 5 oz and was 20 in long.

Grandparents are Mr. and Mrs. W.C. Scheets of Haskell and Mr. and Mrs. Jack Francis of Perrin.

Great-grandparents are Mr. and Mrs. Homer Francis of Perrin.

Christian Missionary Society Meets

The Christian Missionary Society met Monday evening, November 5, with Suzanne Pollard hosting the meeting in her home.

The president, Suzanne Pollard, called the meeting to order for a business session in which plans for upcoming activities were discussed and formulated.

Marjorie Pace gave the

devotion from the writing of an elderly relative, Fannie May Street, who is 91 years old and was married 70 years ago.

Merilan Sue Holt directed a most interesting and informative study lesson on "Freedom of Love" and closed with prayer.

The hostess served delicious refreshments.

Beautiful group by
That's Me
Color: Strawberry
Fabric: "carnival
corduroy"
Items: jackets, skirts,
pants, blouses,
and sweaters

409 South First
Haskell, Texas
Phone 864-2901

The Kayloft

The colour of the season at
Diana Esber is thee colour!

NOVEMBER SPECIALS

COLOUR ANALYSIS: Two for price of one. Includes colouring, makeup application lesson, swatch booklet, eyewear and accessory information, and scheduled workshops.

MANICURE KITS: Tip Kit, French Dip Kit, Manicure Kit. Lesson: \$15.00-applies toward purchase of kits which cost \$25.00-\$33.00. Kit contents include all essential items for maintaining beautiful nails.

DIANA ESBER COSMETICS AND SKIN CARE: 20% discount with purchase of \$50.00 or more. Diana Esber cosmetics are colour keyed for your skin tone; excellent quality at reasonable prices.

Call Joan Lain at 864-8988 for your appointment now, and let her show you how to use Diana Esber colour the way colour was meant to be worn.

Diana Esber
BEAUTY

14K GOLD ARTCARVED H.S. CLASS RINGS

The Best in Gold

This ad can get you super savings on your ArtCarved 14K gold high school class ring. ArtCarved backs each ring with a Full Lifetime Warranty. This offer expires November 30, 1984 and is to be used only for the purchase of 14K gold ArtCarved high school class rings. FREE custom features on 10K and 14K gold ArtCarved H.S. class rings.

SAVE
\$25
WITH THIS AD

ARTCARVED CLASS RINGS

Bassing Jewelry

404 N. 1st
406 J-0496

864-2548
BRING THIS AD
Haskell, Texas

On Sale! Nov. 8-17

Spotlight savings and color with Hanes Too, the beautifully affordable pantyhose. Now on sale with prices and colors that will rave reviews.

Hanes too! pantyhose

	SUGGESTED RETAIL	SALE PRICE
Sheer Pantyhose	\$2.50	\$2.05
Control Top Pantyhose	\$3.25	\$2.65
Light Support Pantyhose	\$4.50	\$3.70

THE Personality SHOPPE

The Haskell Free Press
Published Every Thursday
MEMBER 1984

TEXAS PRESS ASSOCIATION

BILL COMEDY—Publisher
DON COMEDY—Editor

Entered as second class matter at the post office at Box 377, Haskell, Texas 79621 under the Act of March 3, 1879 (USPS 237-040)

SUBSCRIPTION RATES	
In Haskell and Adjoining Counties	
	Total
One Year	\$9.46
Six Months	\$7.35
Two Years	\$17.86
Elsewhere in Texas	
One Year	\$11.55
Six Months	\$9.46
Two Years	\$22.08
Price includes sales tax.	
Outside of Texas	
One Year	\$13.00
Six Months	\$11.00
Two Years	\$25.00

NOTICE TO PUBLIC: Any erroneous reflection upon the character, reputation or standing of any firm, individual or corporation will be gladly corrected upon being called to the attention of the publishers.

THE COUNTRY STORE

Arts & Crafts Sale
SAT. NOV. 10 8:00 A.M. - 5:00 P.M.
HASKELL CORRAL BUILDING
presented by
Haskell Young Homemakers

1 2 3 4 5 6 7 8 9 0 ♡ ♡ A B C ♡ ♡ 1 2 3 4 5 6 7 8 9 0

Jill Jennings Is F. W. Martin Award Recipient

Jill Jennings of Haskell was recently named as the 1984 F.W. Martin Memorial Achievement Award winner at the County 4-H Awards Program. Rick Perry presented Jill with an engraved individual plaque courtesy of Mrs. Mary H. Martin. Her name was added to the large plaque which hangs in the County Extension Office.

Jill is the 16 year old daughter of Mr. and Mrs. Ted Jennings and a Junior at Haskell High School. She has been a member of her local 4-H club for 6 years. During this time she has carried 5 4-H projects. These projects include foods and nutrition, clothing, child development, home designer, method demonstration, and rabbit. She has participated in local,

district, and state 4-H foods shows, local and district fashion shows, district home designer events, district and state method demonstration contests, and district and state 4-H record book judging. Her 4-H record book recently was chosen as 2nd place at the state record book judging.

Jill has been on the County 4-H Council for 4 years and she served as president of the County Council last year.

She is currently serving as the County Council Treasurer.

She was recently elected as President of her local 4-H Club. Other offices she has held locally include council delegate for 2 years and she served as president for one year.

Jill has represented the Haskell County 4-H'ers at various activities. She has

attended Teen Leader Lab in Brownwood and State 4-H Congress in College Station. She has presented programs for the Lion's Club, Haskell Young Homemakers, and the 4 Extension Homemakers Clubs. She has served as a judge for county food shows and has done radio programs for KVRP.

Jill is also active in her school activities. She is a twirler for the Indian Band, participated in the UIL prose event and the UIL one act play. She is a member of FHA, and is a honor student.

She attends the Haskell Church of Christ where she is an active member of the youth group. She attends their annual Singing School and helps teach some bible classes.

Jill is planning to attend Abilene Christian University after she graduates from high school. She plans to major in home economics. The F.W. Martin Memorial Achievement Award is given each year to a Haskell County 4-H'er by Mrs. Mary H. Martin. It was established in 1977 to honor the life and achievement of

Mr. Martin, who served as Haskell County Agent from 1944 to 1967. The guidelines used to determine the winner are achievement in 4-H activities, responsible citizenship ability, scholastic excellence, and service to club, school, community, and church. The agents currently serving Haskell County make a list of 4-H members considered worthy to receive the award Mrs. Martin contacts 4-H leaders, school officials, and other interested individuals and then makes the final decision.

Wedding Ceremony Unites Medford, Gregg

Martina Karin Gregg and Jesse Jefferson Medford were united in marriage at the First United Methodist Church of Haskell, with Rev. Mike Struve officiating.

The bride is the daughter of Mr. and Mrs. Ronnie Gregg of Haskell and the groom is the son of Bobby Medford of Haskell.

The marriage service was held on October 18, and the bride was given in marriage by her father, Ronnie Gregg.

Honor attendants were Best man, Kevin Strickland and Matron of Honor Edgwyan Poteet, who is the sister-in-law of the groom.

Bridesmaid was Charlotte Rogers, and Groomsman was Ricky Moeller.

Serving as ushers were Kendall Strickland, Jim Breen, Brenny Holder, and Mike Poteet. Flower girl was Tonja Isabell, and ring bearer was Bobby Medford, Jr.

Brian Burgess served as soloist, and Nelda Lane was the organist.

All of the floral arrangements and decorations were made by Beckie Isabell.

The reception followed the ceremony, and it was in the

Fellowship Hall of the church. The newlyweds are at home in Haskell.

Mrs. Medford is a graduate of Weatherford High School,

and the groom is a graduate of Haskell High School, and employed by West Texas Utilities company, the Pat Creek Plant.



MRS. JESSE JEFFERSON MEDFORD
...formerly Martina Karin Gregg

Head Lice Are Presenting A Problem In Texas Schools

Head lice are once again becoming a problem in many areas of Texas and are presenting a real nuisance in public schools and private day care centers.

The tiny pests suck blood, causing intense skin irritation and itching. Continuous scratching may cause skin abrasions that can lead to bacterial infection.

Head lice are tiny grayish, flattened, wingless insects, says Dr. Phil Hamman,

entomologist with the Texas Agricultural Extension Service, Texas A&M University System. The adult female attaches 50-100 eggs, or nits, to the hair near the scalp. Eggs hatch in a week and lice sucking blood in the scalp area.

Head lice spread easily by physical contact, such as children at play, even under the best sanitary conditions, infestations may occur among school children who are in

close, daily contact, notes the entomologist.

Infected persons should see a physician. Medicated lotions or shampoos can be prescribed for effective control.

Personal hygiene and not using another person's comb, brush or hat are keys to prevent lice infestations.

Shampooing with soap and water normally will not remove nits from hair since they are attached by a "cement," explains Hamman.

Dry cleaning or thorough laundering of clothing, towels and bedding in hot, soapy water (125 degrees F. or more for at least 10 minutes) kills lice and nits. Personal items (hats, caps, combs, rollers, hairbrushes, wigs) can be heat sterilized.

Suspected infestations should be reported to a physician, local public health authorities or school officials so the source can be located. Prevention is the most important control of head lice.

Give so others can live! The Haskell Co. Ambulance Service is in need of Memorial contributions from you. This will make a lovely Christmas gift for some one special. And, the contributions are always tax deductible.

Carolyn Schur Presents Holiday Gift Program

The Haskell Future Homemakers of America met November 5. The program was given by Carolyn Schur of West Texas Utilities. She gave members and their mothers holiday gift ideas. Some of the recipes were sampled afterwards.

Following the program the business meeting was held. The note tins have come in and the money needs to be turned in by Nov. 16.

Saturday, Nov. 10, the FHA members will provide a

babysitting service at the Young Homemakers' Arts and Crafts Show. Parents may leave their children at the FHA booth while they look around the area. Activities will be provided for the children. There will be no charge, but donations will be accepted.

Members elected the new FHA beau Jimmy Burson.

The annual children's Christmas Party will be held December 3 in the Home-making Cottage.



RICK PERRY—JILL JENNINGS

FRESH FISH, SHRIMP & OYSTER SALE

will be held
FRIDAY, NOV. 9, 1984
from 4:30 to 6:30 P.M.
Next to Sonic Drive In

Conducted By
SIMON'S SEAFOOD
of Abilene

Want to Feel Good or Lose Weight NOW
Lose 10-29 lbs Per Month
Guaranteed or Money Back
A Natural Herbal Formula
is the answer to your
Weight Problem
Free Consultation
DON'T WEIGHT

Distributors Now Being Accepted
High Earning Potential
864-3602 Leona Hanson Haskell
Free Press

NOW THERE'S MORE ON CABLE TELEVISION

3 Exciting NEW Program Service Packages

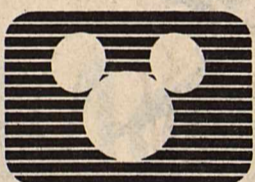

THE DISNEY CHANNEL

The magic of THE DISNEY CHANNEL will enable your entire family to share in

- *Full Length Disney Films
- *Beloved Disney Cartoons
- *Award Winning Disney Nature Films
- *Exclusive Disney Programs Provided Especially for the Disney Channel and much much more.

Only \$7.50/month - must have Cable Plus to receive Disney.



THE NASHVILLE NETWORK
AMERICA'S COUNTRY HOME



MUSIC TELEVISION



NICKELODEON
THE FIRST CHANNEL FOR KIDS

CABLE PLUS 4 Exciting Channels

Music Television - America's first Music Video Programming services.

The Nashville Network - Televisions only All-Country Entertainment Channel.

CNN Headline News - 24 hours a day news updated every 30 minutes.

Nickelodeon - The Young Peoples Channel—Programming for ages 5-16.

All 4 Channels only \$4.50/month (discount on month service if taken with HBO, Showtime or Disney).



SHOWTIME EXCITEMENT is

- *Block Buster Movies
- *Exclusive Movies-Flashdance, Trading Places, Staying Alive
- *Exciting Specials
- *Comedy
- *Broadway Plays
- *Dramatic Series and more
- All Commercial Free

Just \$9.95 per month - must have Cable Plus to receive Showtime.

SAMPLE ALL 3 DURING OUR TOTAL HOME ENTERTAINMENT FREE PREVIEW—NOVEMBER 9-18 CABLE CHANNEL 7

(See schedule below.)

DISNEY November 9-12

FRIDAY, NOV. 9

5:00 Good Morning, Mickey!
5:30 Mickey Mouse Club
6:00 Good Morning, Mickey!
6:30 Mousercise
7:00 Donald Duck Presents
7:30 Welcome to Pooh Corner
8:00 You and Me, Kid
8:30 New! Animal World
9:00 Five Mile Creek
9:00 The Explorers
11:00 MOVIE: Night Crossing
2:15 DTV
2:30 Still the Beaver
3:00 Welcome to Pooh Corner
3:30 Mickey Mouse Club
4:00 Donald Duck Presents
4:30 Rin-Tin-Tin
5:00 New! Animal World
5:30 EPCOT Magazine
6:00 MOVIE: Wonder Man
6:40 Moustertpiece Theater
8:00 MOVIE: The Sign of Zorro
9:30 Disney Family Album
10:00 MOVIE: The Flight of the Grey Wolf

SATURDAY, NOV. 10

5:00 The Marvelous Music of Philip the Small
6:00 Good Morning, Mickey!
6:30 Mousercise
7:00 Good Morning, Mickey!
7:30 Welcome to Pooh Corner
8:00 Contraption
8:30 Donald Duck Presents
9:00 You and Me, Kid
9:30 MOVIE: Dreamboat
11:00 Seal Island
11:30 New! Animal World
12:00 PLAY IT AGAIN CINEMA: The Castaway Cowboy
1:30 The Edison Twins
2:00 EPCOT Magazine, Weekend Edition
3:00 Steve Allen's Comedy Room
4:00 The Wonderful World of Disney
5:00 Disney Studio Showcase
6:00 MOVIE: The Happiest Millionaire
9:00 SPECIAL: A Time for Grandparents
10:00 MOVIE: The Eyes of the Amaryllis
11:45 DTV

SUNDAY, NOV. 11

5:00 Mystery at Fire Island
6:00 Good Morning, Mickey!
6:30 Mousercise
7:00 Good Morning, Mickey!
7:30 Welcome to Pooh Corner
8:00 Wish Upon a Star
8:30 Donald Duck Presents
9:00 MOVIE: Return from Witch Mountain
10:45 DTV
11:00 Seems There Was This Moose
12:00 JIMINY CRICKET THEATRE The Marvelous Music of Philip the Small, Cathryn Finds Her Balance
1:30 New! Animal World
2:00 MOVIE: The Flight of the Grey Wolf
3:30 Disney Family Album
4:00 MOVIE: Johnny Shiloh
5:30 Still the Beaver
6:00 The Wonderful World of Disney
7:00 MOVIE: Night Crossing
9:00 EPCOT Magazine, Weekend Edition
10:00 MOVIE: I Love Melvin
11:30 Seal Island

CABLE PLUS November 12-15

November 12 - Nashville
November 13 - CNN Headline News
November 14 - Nickelodeon
November 15 - Music Television MTV

FRIDAY, NOV. 16

5:00 Treasure in The Caves
7:00 The Righteous Apples/Upbeat
7:30 "Master Harold"... And the Boys
9:00 The Password Is Courage
11:00 Don't Cry It's Only Thunder
1:00 Best Friends
3:00 The Righteous Apples/Upbeat
3:30 Treasure in The Caves
5:30 "Master Harold"... And the Boys
7:00 A Night In Heaven
8:30 All The Right Moves
10:00 Rock Of The 80's
11:00 Best Friends
12:50 An Officer And A Gentleman
3:15 Revenge Of The Ninja

SATURDAY, NOV. 17

5:00 A Thanksgiving Tale
5:30 Waltz Across Texas
7:30 Gold Is Where You Find It
9:00 Hans Christian Andersen
11:00 Brainstorm
1:00 Waltz Across Texas
3:00 The Grey Fox
5:00 Raiders Of The Lost Ark
7:00 Robin Hood: The Swords Of Wayland
9:00 The Paper Chase—The Second Year: Mrs. Hart
10:00 Best Of Bizarre 56
10:30 Set Games Of The Very Rich
12:00 Gallagher: Over Your Head
1:00 Star 80
2:45 Brainstorm
4:40 Best Of Bizarre 56

SUNDAY, NOV. 18

5:30 The Boy Who Turned Yellow
6:30 Faerie Tale Theatre: Tatum O'Neal In Goldilocks And The 3 Bears
7:30 I Am The Cheese
9:30 War Games
11:30 The Paper Chase—The Second Year: Mrs. Hart
12:30 The Actress
2:00 The Year Of Living Dangerously
4:00 The Pirates Of Penzance
6:00 Faerie Tale Theatre: Tatum O'Neal In Goldilocks And The 3 Bears
7:00 The Other Side Of Midnight
10:00 War Games
12:00 ...All The Marbles
1:55 Death Wish II
3:30 I Am The Cheese

ORDER BY NOVEMBER 20TH AND RECEIVE FREE INSTALLATION WHEN ADDED TO YOUR CURRENT CABLE SERVICE.

CENTEX CABLEVISION

902 No. Swenson

Stamford, Tx 79553

Phone: (915) 773-3391

Walling Yard Named For November

WANDA DULANEY, Manager, Haskell Chamber of Commerce
The home of J.E. and Ida Walling, 1503 North 1st, has been named the November (and of the Month, according to Dr. Ed Harris, chairman, Community Betterment Committee of the Haskell Chamber of Commerce.

Coordinated by Maryjane Cunningham, this month's judges were Jill Druesedow and Mr. and Mrs. Coyt Hix. The Wallings' property covers an entire block that is a special asset to the city since visitors to and from the West on Highway 380 are welcomed

by its beauty and spaciousness. They built their home in 1950 and were fortunate to have two native trees that are now over seventy years old. The well they use has been in operation on the premises since J.E.'s childhood, supplying water for the old Walling homestead. It feeds the sprinkling system today that makes it possible to cover such a large area.

Ida gives J.E. the credit for the beautifully manicured lawn and says he works hard to keep it mowed and edged, with rewarding results. She tends the flowers and says that one day she sat down with a pencil and paper and listed around 75 different species of growth.

In front of the limestone house of modernistic structure are pecan trees and the ever-present squirrels who steal the nuts.

Other trees include hackberry, mimosa, mesquite, apricot and two redbuds by the fountain.

There are climbing roses on the iron fence from the old Walling homeplace, and other fences include a brick tile one and a picket fence. There are pomegranates and a grapevine that has produced every year except one in thirty years. Volunteer petunias are

bountiful and have to be organized frequently, with miniature chrysanthemums also predominant. In the back yard are violets bordering the South fence and surrounding the bird bath.

Stepping stones from the driveway to the back entrance add to the landscape which appears to have been done by professionals but the Wallings have created their showplace with continuous care, a remarkable sense of design and balance, a coordination of colors and just pride in their masterpiece.

There is a courtyard outside the South living room door and a fish pond with a waterfall, stocked with gold fish. A rock garden is nearby.

An inviting swing under a tree in the front yard adds a touch of hominess, as do the sandbox and swings in the back yard for the enjoyment of their grandchildren.

Ida thinks their place is prettier in the Spring when bulbs, blooming in different stages, include iris, Dutch iris, amaryllis, daffodils, narcissus, verbenas, lantanas, among other foliage.

The Wallings have always taken pride in their sur-

roundings and the immaculate yard they have maintained for 34 years. This may be their first formal recognition but Ida and J.E. can be assured that this town has always appreciated and enjoyed the results of their efforts.

The Haskell Chamber of Commerce invites everyone to drive by the Walling home to see why they do deserve this special honor.

8 Take Top Food Show Honors

Eight youths took top honors in the Haskell County 4-H Food Show Saturday, November 3.

Winners earned first-place awards in either senior or junior divisions for entries in one of four categories.

First-place winners in the senior division are Michelle Scoggins of Rochester, main dish; Jill Jennings of Haskell, fruits and vegetables; Laurie

Hester of Weinert, breads and cereals; and Dalyn Gilly of Haskell, nutritious snacks and desserts.

First-place winners in the junior division are Jennifer Shaver of Rochester, main dish; Angela Hisey of Rule, fruits and vegetables; Kim Gilly of Haskell, breads and cereals, and Faye Mullino of Rochester, nutritious snacks and desserts.

Second-place winners the senior division are Janet Quade of Rochester, breads and cereals; and Tamra Burnett of Haskell, nutritious snacks and desserts.

Second-place winners in the junior division are Penny Peden of Haskell, main dish; Shanna Murphy of Weinert, fruits and vegetables; Mindy Ballard of Rochester, breads and cereals, and Emily SoRelle of Haskell, nutritious snacks and desserts.

Blue awards went to the following juniors: main dish—Andrea Bridwell of Haskell and Heather Gore of Rochester; fruits and vegetables—Shirley Davis of Haskell; breads and cereals—Tommi Lin Clay of Haskell, Traci Landes of Rule, and Jana Payne of Haskell; nutritious snacks and desserts—Heidi Mullen of Haskell, Angela Adkins of Rochester, Joni Penman of Rochester, Heather Stewart of Haskell,

and desserts division. 4-H Food Show is sponsored by the Texas Agricultural Extension Service, the Haskell County Extension Homemakers and Adams Extract Company of Austin.



Chili has been named the state dish of Texas.

Be a beauty bug
Not a litterbug!
Beautify Haskell Council

Hospital Notes

Visiting hours at Haskell Memorial Hospital are 2 to 4 p.m. and 7 to 8:30 in the evening. No visiting hours in the morning. No children under 14.

ADMISSIONS
MEDICAL: Harvey Renfro, Haskell; Delbert Brazell, Haskell; Opal Pettiet, Rule; Ruby McNeil, Munday; Lois Trimmer, Munday.

DISMISSALS
Frances Campbell, Jack Medford, Ederina Wilson, Sudie Payne, Porter Blankenship, Marshall Joffcoat, Julia Hicks, Doris Reeves.

HYH Sets Arts & Crafts Sale

Final preparations are being made for the Annual Arts and Crafts Sale Pam Mathis reported. Twenty five craftsmen from around the state will be displaying their handiwork for sale on Saturday Nov. 10, 1984. The doors will open at the Haskell County Fair Grounds at 8:00 a.m. and close at 5:00 p.m. Decorations chairwomen Carla Long and

Charlott Peiser have worked around the theme of "The Country Store." In The Country Store the Young Homemakers will also have a booth to serve coffee, hot chocolate and donuts for morning refreshments. A tasting luncheon will also be served featuring special recipes from all the local members.

The Future Homemakers of America Chapter will have a child care booth complete with crafts and activities for the young. There will not be a charge, but donations to their chapter will be accepted and appreciated.

Admission is \$1 at the door.

Around Town

Weekend guests in the home of Mrs. Opal Rose were Mr. and Mrs. Don Griffin, Justin and Lindsey of Wichita Falls, and Mr. and Mrs. Lowell Taggart and Mr. and Mrs. Jeff Cole of Crowley. They were here to attend the Jetton-Dickerson wedding.

PAINT CREEK Lunch Menu

Nov. 12-16 Monday

Stew
Toasted Cheese Sandwich
Cabbage Slaw
Pineapple Pudding
Milk

Tuesday

Goulash
Green Beans
Tossed Salad
Cornbread
Apple Crisp
Milk

Wednesday

Chalupas
Cheese
Corn
Lettuce
Onions
Green Chilies
Fruit Cobbler-Milk

Thursday

Chicken Enchilada
Blackeyed Peas
Carrot-Raisin Salad
Peaches
Brownies
Milk

Friday

Tuna Fish
Bologna
Sliced Cheese
Pork and Beans
Chips
Lettuce
Pickles
Ice Cream

BREAKFAST
Monday

Cereal
Juice
Milk

Tuesday

Cinnamon Toast
Juice
Milk

Wednesday

Biscuits
Butter
Jelly
Juice
Milk

Thursday

Buttered Toast
Jelly
Juice
Milk

Friday

Cereal
Juice
Milk

HASKELL Lunch Menu

Nov. 12-16 Monday

Hot Dogs-Grated Cheese
French Fries
Peaches
Milk

Tuesday

Beef and Spaghetti
Corn
Mixed Fruit
Rolls and Butter
Milk

Wednesday

Ham and Cheese Sandwich on Bun
Potato Salad
Carrot Sticks
Pears
Milk

Thursday

Swiss Steak
Creamed Potatoes
Green Beans
Rolls and Butter
Milk

Friday

BBQ Wieners
Whole New Potatoes
Pinto Beans
Rolls and Butter
Milk

BREAKFAST
Monday

Orange Juice
Cereal
Milk

Tuesday

Grape Juice
Biscuits and Butter
Milk

Wednesday

Orange Juice
Cereal
Milk

Thursday

Juice
Toasted Rolls
Milk

Friday

Scrambled Eggs
Toasted Rolls
Milk
Juice

Marriage Licenses

Marriage licenses issued during the month of October, 1984, by County Clerk Woodrow Frazier included: Jesse Jefferson Medford and Martina Karin Gregg, Haskell.

Daniel Rodriguez and Rosa Maria Martinez, Haskell.

Robert Lee Alcala and Charolette Faye Wallace, Munday.

David Castillo, Jr. and Theresa Annette Minkel, Goree.

John Eldred Stephens, Modesto, Calif., and Girtha McBride, McKinney.



A Christmas Wonderland—
A spectacular display of Christmas accessories and decorations is now being shown on the balcony at Kinney's in Stamford. It is a fairy tale world of Christmas decorations and tree ornaments. You'll see Santa's bells, wreaths, music boxes, crystal trees, reindeer and angels. Ann Kinney will be happy to show you this unique holiday merchandise. Kinney's Christmas Shop is a shopping experience that worth the trip. (Adv.)

SPECIAL INTRODUCTORY PRICE

\$30 Off
10K Gold
Regular
Price

**New For Boys
Champion Style**

Bring this ad to get super introductory savings on 10K gold boy's Champion style class ring. It's backed by ArtCarved's FULL LIFETIME WARRANTY. This offer will expire November 30, 1984 and is to be used only for the purchase of a Champion 10K gold ArtCarved H.S. class ring.

\$149⁰⁰* WITH THIS AD

No extra charges! Personalized Features FREE!

ARTCARVED CLASS RINGS

Bassing Jewelry

864-2548
404 N. 1st
Haskell, Texas

BRING THIS AD

Christmas Open House

Gail's Hallmark Shop invites you to a Christmas gathering
Thursday, November 15
7:00 - 9:00

Come browse or buy for Christmas gifts, parties, gift wrap and home decorations.

127 E. McHarg Stamford

WELCOME to the BIG OPEN HOUSE

At The WTU Local Office In HASKELL
Thursday, Nov. 15th
10 a.m.—3 p.m.

Free Holiday Treats
Christmas Decorations Display
Free 1984 "Holiday Delights" Cookbook

WEST TEXAS UTILITIES COMPANY

A Four Employee
WTU
A Member of The Central and South West System

Remember REDDY Supplies the energy— but only YOU can use it wisely!

18 Participate In Turkeywalk

Eighteen turkey walkers for the American Heart Association walked in Saturday's 10 mile marathon, with 12 of the number completing the entire 10 miles, and the rest completing at least five miles, according to Phil Harris, campaign chairman.

Harris also said that they had already had \$1,320.25 in pledges turned in for the walkathon, and that this Friday will be the deadline for pledges to be turned in. He said he expected many more pledges would come in on or before Friday.

Harris said he was pleased with the results, even at this point, and wanted to thank the 49 sponsors who donated prizes. He said that so far there will be at least 6 turkeys given away, and that there were already 5 or 6 more walkers who may also have earned at least a turkey, or maybe another prize.

The grand prize for the person who turns in the most pledges for the number of miles walked will be a VCR or a nine inch color TV. The first runner up will be awarded the prize which the winner decides to pass up. There will also be prizes for the second through eighth place finishers, Harris said.

It was also concluded that there would be at least 13 who would receive a t-shirt for having \$50 or more in pledges turned in.

Captains of the teams were Cindy Guess of Weinert, John Greeson of Rule and Abe Turner and W.O. Elmore, of

Haskell. If there are those of you who still wish to make a donation to the Heart Association, you may still do so by contacting one of the captains prior to 3 p.m. Friday. The captains will be taking the pledges to the bank, where Melba Lowrance, treasurer for the Heart Association will be taking care of them.

President of the Haskell chapter of the American Heart Association is Rev. J.C. Amburn.

Warriors Suffer Loss

By Steven Boyd
The seventh grade Warriors traveled to Hawley to do battle with the Bearcats and were defeated 14-0. "We had many chances to score early, but we could not convert". Coach Jim Dan Raughton said. "We dropped a few passes, had turnovers and a few penalties. We were not beaten physically, we just had too many mental mistakes. The cold weather bothered us some, and it shouldn't have," he said.

"We have had a successful year, and it has been a privilege working with these young men."

The Warriors will travel to Anson Saturday to end their season.

The reason the game will be on Saturday is because Anson students will be taking six weeks tests during the week. Game time is 9 a.m.

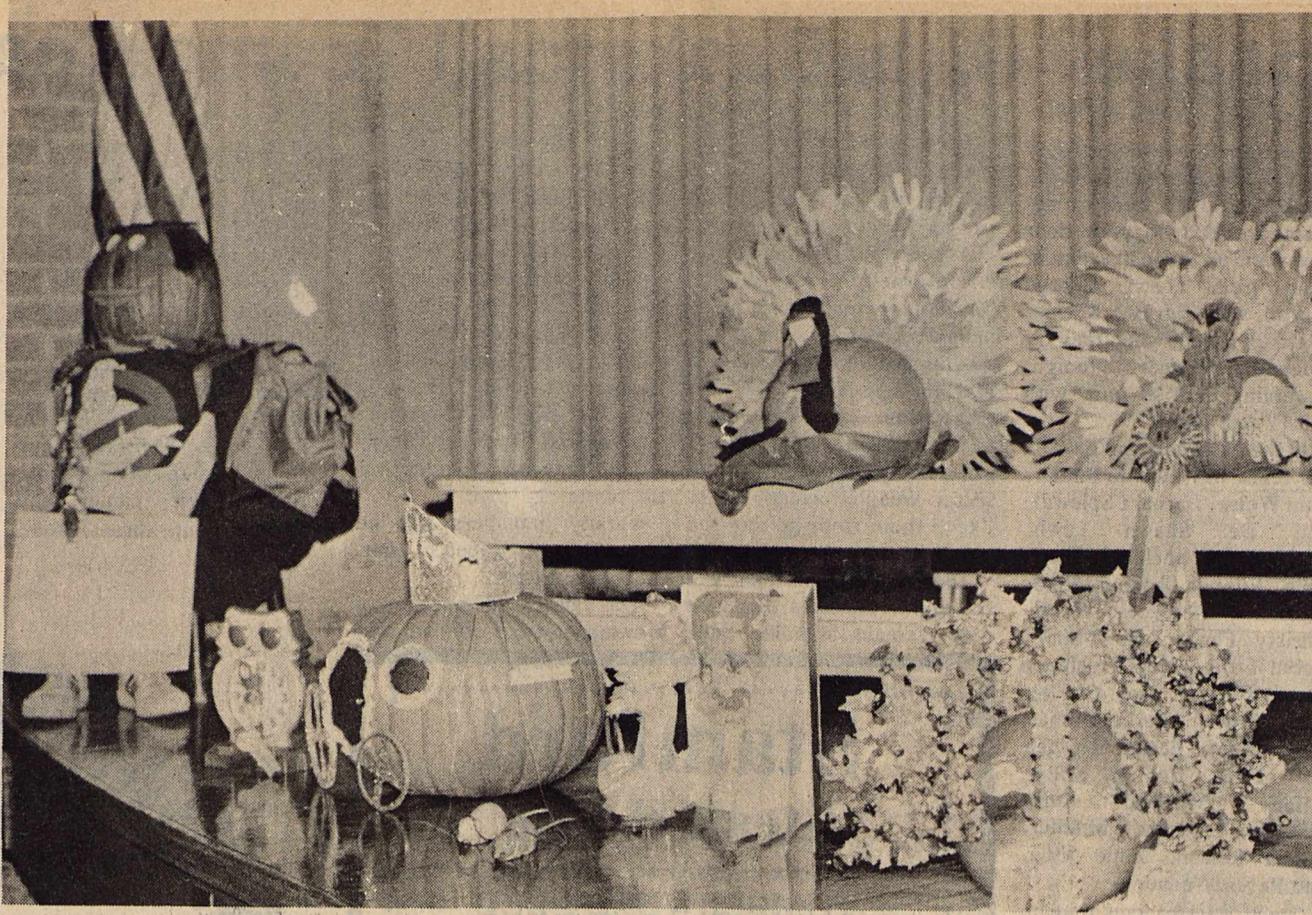

PUMPKIN SURPRISES

Pumpkins showed up in all form at the Elementary School during Halloween week, as a few of these are shown to be turkeys.

Lutherterians Report Successful Lock-In

The 8-12 Grade Young People of the Haskell Lutheran and Presbyterian churches recently had a very successful Lock-In on October 13. It was an evening filled with refreshments, fellowship, movies, discussion, and music. The morning after the Lock-In, many of these same young people had various parts in the worship services at the Trinity Lutheran and First Presbyterian churches. The participation of the Lutherterians in the worship services was their way of saying "thank-you" to the members of the two churches for their encouragement and support.

Currently, the Lutherterians are in the process of planning their Fall 1984 Mission Project. The emphasis of this year's project is the Heifer Project International, based out of Little Rock, Arkansas. In a world where 40,000 people die of starvation every day, HPI provides tangible and lasting resources of food-producing animals, not only overseas, but also in the United States. Each need is

based on considerations of livestock development for needy families and/or communities around the world. But most importantly, recipients of HPI gifts are taught how to "pass on" what they have received and been taught. After being trained how to raise their own livestock with HPI assistance, recipients either return offspring raised from HPI gifts to be used for another needy family or in various ways share the productivity of their livestock with other families or villages in their area. Each project emphasizes self-help and the dignity of individuals who are not just looking for a hand-out.

HPI is a non-denominational organization and a substantial part of its income is contributed by churches, church-related groups like the Lutherterians, and individuals. Last year, 80.7% of HPI's income was used directly for its mission programs.

On November 17, the Lutherterians will have a walk and bike-a-thon to help HPI

continue to provide food-producing animals and training in their care to needy families overseas and in the United States. Those walking will walk a five mile course while those riding bikes will pedal ten miles. The Lutherterians will be seeking sponsors to pledge so much per mile for each mile a participant walks or rides.

Following their November 17 Mission Project, the Lutherterians are planning a Fellowship Dinner as well as a time for singing and Bible Study on Sunday afternoon, December 2 for recreation and dinner; and on Sunday, December 16, the Lutherterians have planned an evening of Christmas caroling for Haskell nursing home residents as well as home-

bound members of the Lutheran and Presbyterian churches.

Any young person in Haskell or its surrounding communities is always welcome to participate in any of the Lutherterian activities. Information about the Lutherterians can be obtained from the 1984-85 officers: Shane Hadaway, Stephanie Browning, Pam Weise, or Kelli Gilliam. Adult sponsors are Hugh and Barbara Peiser, Jance Browning, and Phyllis Klose.

Want the memory of a loved one to live on? Give to the Haskell Co. Ambulance Memorial Fund. Let their memory live on in the lives of others who may be helped by the Service. Your contributions are appreciated.

Rule Railroad Depot Scheduled To Reopen

By Janet Wilke
Through the efforts of the Rule Lion's Club, the old railroad depot at Rule will be reopened Monday, Nov. 12. But, this time it will serve as the new meeting place for the Rule Lions.

According to Patrick Pace, the Lion's Club has been working on this project ever since the City of Rule gave the building to the club after the City obtained possession of it from Santa Fe.

The Lions have spent more than \$5,000 to renovate the building, as they have taken out the partitions, put in a kitchen, replaced the ceiling with a suspended one, paneled the walls, put new tiling on the floor, painted the entire building, and put in a new heating and cooling system. They repaired the old restrooms.

According to Pace, the newly remodeled building will seat approximately 80 persons, and the Lions have even bought new tables and chairs.

A great deal of the money for the project came from donations and also from some of the Lion's Club projects, which included a turkey shoot and a chili supper.

The twenty three member club will be also offering the

building for family reunions, and community get-togethers. There will be a charge, which will be \$50, and this will be used to defray the expenses of the utilities, etc.

Pace said the Lions Club members will also be doing the custodial work on the building, and its maintenance will be up to them.

For anyone wanting to secure the building, they may contact any Lions Club members, and it was suggested that they make arrangements to use the building well in advance so they will not run into a conflict.

Pace said they had tried to keep the original appearance of the building as much as possible, and are planning to have the old switch signal sign placed by the depot.

Moved from its original place by the tracks, the depot now sits adjacent to the park on the north side of the street east of highway 380.

HAVING TROUBLE with your office supply needs? Let us help you. *Haskell Free Press*

For wear on CONCRETE

SHOCK ABSORBING WEDGE CREPE SOLE.

SIZES 5-16
AAA-EEEE 101

Red Wings Heidenheimer's

AREA'S MOST POPULAR

The S & S DRIVE-IN

Snack Bar! Stamford 773-3272

Fri., Sat., & Sup.

THE KARATE KID

He taught him the secret to Karate lies in the mind and heart. Not in the hands.

RALPH MACCHIO
NOBUYUKI "PAT" MORITA
ELISABETH SHUE

Tues.-Wed.-Thurs.

XX Adults Only

"Show Your Love"

Money Matters

A Series Of Informative "Plain Talk" Thoughts Regarding Your Money Matters

The Insured Money Market Investment Account

The Insured Money Market Investment Account is a good option for businesses who would like to take advantage of their cash flow.

For the individual, the Money Market Investment Account is a good way to earn high interest while keeping capital liquid.

The Money Market Investment Account pays a high rate of return on an insured investment that keeps your money working right here in our community. The Money Market Investment Account requires a \$2500 minimum deposit.

We Think Money Matters!

HASKELL NATIONAL BANK

864-2631-601 N. First
Haskell, Texas—Member F.D.I.C.

The excitement of **SHOWTIME** is now available in **HASKELL** and **STAMFORD**. Don't miss the exciting **SHOWTIME FREE PREVIEW** November 16-18 Cable Channel 7 See details on the Free Preview and other **NEW** cable services on page 3 of today's *Haskell Free Press*.

Now Playing...

ROBIN HOOD: THE SWORDS OF WAYLAND

New adventures in this 2 hour world premiere movie of the upcoming series.

GALLAGHER: OVER YOUR HEAD

Comedy comes to Texas in a big way when Showtime presents

THE RIGHT STUFF

The stirring story of America's space program and the men who have

SHOWTIME WE MAKE *Excitement*

© SHOWTIME/THE MOVIE CHANNEL INC. 1984 All Rights Reserved
* TM & © 1981 Lucasfilm Ltd. All rights reserved. Used under authorization.

CENTEX CABLEVISION CORP

902 N. Swenson
Stamford, TX

Dial 0 Ask
for Enterprise 2406

CALL AND ORDER SHOWTIME TODAY

Haskell Girls Basketball Teams Ready To Play



BIOLOGY CLASS

Shown are Danny Letterman and Scott Guenther dissecting a frog in a Paint Creek Biology class.

Paint Creek Students Seeing More Lab Time

With the passage of House Bill 72, Paint Creek Science students are spending more time in the lab. The new bill states that students must spend 40% of the year in the lab. To achieve this, students usually go to the lab 3 or 4 times a week.

Paint Creek Science teacher Valiene Bullinger said in an interview that in the Junior High lab the Life Science students are studying living things. They are using models to study human muscles, the brain and various other vital organs of the body. They are going to be dissecting and making observations of grasshoppers, worms, starfish, frogs and fetal pigs. They will then relate them to the human body.

The Paint Creek Science Department has received new equipment to work with. There are five new microscopes, four that will magnify up to 400 times and one for examining larger specimens. They have received new scales, beakers, burners and

test tubes. A model of a skeleton and torso has also been bought. New microscope slides of human tissues have also arrived.

The high school Biology and Anatomy Classes are learning to relate science to every day life. They are going to dissect worms, fetal pigs, grasshoppers, and a cow's heart and eyes.

ERASERMATE PEN by Papermate. Erasable ink that can be erased with any standard eraser and is refillable. Available in a variety of colors. Ideal for students. *Haskell Free Press*



The age recorded on whiskey bottles refers to the number of years it is aged prior to being bottled. Once, in the bottle, whiskey does not improve.

Basketball season is just around the corner, and the Haskell girls JV and Varsity teams are ready to try on their new skills on the instruction of head girls coach George Martin, with Jim Bob Mickler as the JV coach, when they try Abilene Cooper tonight beginning at 4:30 p.m. with the JV-fish game.

In the JV squad, the girls on the team will include Juniors Pam Weise, Barbara Spiewak, and De Shawn Lewis. Sophomores include Gloria Villa, Rhonda Adams, Emily Camacho, Rebecca Flores, Christy Peiser, Kim Short, Robin Struve, and Freshmen Tamra Burnett, Vicki Chavez, Lori Darden, Sheree Dumas, Dana Hale, Brandi Kreger, Lori Lane, Tammi Miller, Tiffany Moeller, Leiza Morales, Shanna Mueller, Donna Rowan, Janie Villa, and Robin Weaver.

Coach Mickler says that he will be running an overload offense and use a three post offense, while on defense he will be utilizing the full court press, and a man to man defense. He said they will also use the sliding zone defense.

Mickler said the girls will be playing some of JV, some on freshmen, and some on both teams.

Eighth Graders Defeat Hawley 27-8

By Shawn Lane
The eighth graders scored another victory, this time against the Hawley eighth grade, 27-8.

The scores came off three runs by Fred Shaw and a 45-yard interception return by Wade Martin.

"This was the first time this group has come from behind after the half", Coach George Martin said.

Fumbles were the cause of a scoreless first half. "This game really showed the character of the team," Coach Martin said.

"The backs ran well after the fumbles were eliminated, and the line including Bobby Medford blocked extremely well," he said. "It has been a thrill and privilege working with the group, and I hope I have prepared them for their upcoming years in high school athletics," Coach Martin said.

The eighth graders will travel to Anson to play their team at 10 a.m. Saturday.

Fines Collected
Judge Geraldine Hise, Justice Court, Precinct 1, Haskell County reports a total of 193 convictions for the month of October, 1984. Traffic and Criminal Cases were filed by the following Law enforcement agencies: Highway Patrol 179; Game Warden 8; Sheriff's Dept. 6. Resulting in a total of \$7,924.00 in fines.

Geraldine Hise, Judge, City of Haskell, Haskell County, reports a total of 46 convictions for the month of October, 1984 resulting in a total of \$2,012.00 in fines.

He said he was expecting good things from his junior players, Weise, Spiewak, and Lewis.

As far as the freshman team is concerned, Mickler said he was hoping to play as many people each game as he could, so they could gain valuable playing experience.

In their game tonight against Abilene Cooper's JV, Mickler said the Haskell secret weapon would be to "keep them from getting the ball."

The Varsity girls team will see eight returnees this year with Tamala Randle, Julie

Roewe, Holli High, Jennifer Davis, Holly McBroom, Denise Burris, Denise Young, and Mitchell Stout coming back from last year's team.

New coach George Martin also named the following seniors on the varsity: Kim Lanier, Lorry Geilhausen, and juniors Lori McGee, Stephanie Browning, Kelly Wallace, and sophomores Patricia Henry and Mindy Smith rounding out the roster.

Varsity managers will be Lynn Dewey, Rebecca Holt, and Erma Flores.

The varsity will be running a swing and cut offense, and

will use the fast break when ever possible. They will utilize the full, half, and quarter court presses defensively, and will use a match up zone, man to man as well.

Martin said that in tonight's scrimmage against Abilene, he will divide the team into three groups to start, and they will be: team one; Roewe, High, Davis, McBroom, and Randle; group two; Henry, Young, Burris, Lanier, and McGee; group three; Stout,

Browning, Geilhausen, Smith, and Young. Martin noted that these were divided just so he could see how the various groups operated together, and has nothing to do with being named as a starter by being in the first group, etc.

Stating that the team's strong points were in their ability to have a strong running game, Martin also said he felt their post game was good, and that Haskell had good outside shooters.

The weak point Martin says is in the fact that the team is having to adjust to a new system this year.

Potential competition for Haskell this year, Martin believes, will be Stamford, as they have been picked by the coaching magazines to win the district. He also said he felt Hamlin, Anson, and Hawley would be in the running. "But, Haskell girls sure won't be out of the running," said Martin.

Stamford Steak House

TUMBLEWEED CLUB

Tuesday Night Buffet

- Popcorn Shrimp
- Frog Legs
- Fried Fish
- Red Beans
- French Frys

\$6.95

5:30 - 9 P.M.

On North Swenson in Stamford

Opening Saturday

THE DEPOT

Weekends Arriving Departing

Saturday, Nov. 10th 9:00 A.M. 5:00 P.M.
Sunday, Nov. 11th 1:00 P.M. 5:00 P.M.

(And Each Weekend Thereafter)

Unique Country Accessories
for yourself, or gift giving
And Tiques

North 16th and H
Haskell, Texas

GO PIRATES

We're Proud of You!!! BEAT WEINERT



Wanda Morrison

Moy Caldwell

Mabel Overton

Darvin Wright

Jondra Patterson

Susan Cox

Casey Thompson

Lewis Lacey

Katie Thompson

Allen Demore

Verney Houbert

Eula Mae Houbert

Lorene Harris

Jeanette Calk

Joann Cokerell

J.C. New

Craig New

Cody Blair

Danny Yetterman

Kenneth & Elaine Campbell

Doyle & Karen Mitchell

Billy Joe & Sue Campbell

Sunshine Gift Shop

Marcus Overton

Lyla Mary

Bessie Green

David & Sharon Brown

Dud Phelps

Shorry Phelps

Recky Dinnor

Donkey Hella

Valiene Bullinger

Shelly Buscoe

Melissa Cokerell

Jimmie Cearley

Brenda Cearley

Amanda Cearley

Justin Cearley

The Lacey Cokerells

Dina Mykardall

Elizabeth Area

Johnny Lacey

Betty Lacey

Lina Lacey

Rodney Lacey

Kaunting Koopin

Virginia Cruger

Randy Stone

Janie Stone

Cody Stone

Gene Overton

Larry Brazell

Howard Brass

Judy New

Sherry Buscoe

The Bill Trappells

The Torame Johnsons

Leigh Ann Reel

Jodie Reel

Brenda & Ronnie Reel

Beryl & Dolores Medford

The Paul Early Family

Darvin Wright #42

Marcus Overton

David Hoadley #37

Kenneth Jeffcoat #15

Rodney Medford

Wanda Morrison

Moy Caldwell

Mabel Overton

Darvin Wright

Jondra Patterson

Susan Cox

Casey Thompson

Lewis Lacey

Katie Thompson

Allen Demore

Verney Houbert

Eula Mae Houbert

Lorene Harris

Jeanette Calk

Joann Cokerell

J.C. New

Craig New

Cody Blair

Marcus Overton

Lyla Mary

Bessie Green

David & Sharon Brown

Dud Phelps

Shorry Phelps

Recky Dinnor

Donkey Hella

Valiene Bullinger

Shelly Buscoe

Melissa Cokerell

Jimmie Cearley

Brenda Cearley

Amanda Cearley

Justin Cearley

The Lacey Cokerells

Dina Mykardall

Elizabeth Area

Johnny Lacey

Betty Lacey

Lina Lacey

Rodney Lacey

Kaunting Koopin

Virginia Cruger

Randy Stone

Janie Stone

Cody Stone

Gene Overton

Larry Brazell

Howard Brass

Judy New

Sherry Buscoe

Wanda Morrison

Moy Caldwell

Mabel Overton

Darvin Wright

Jondra Patterson

Susan Cox

Casey Thompson

Lewis Lacey

Katie Thompson

Allen Demore

Verney Houbert

Eula Mae Houbert

Lorene Harris

Jeanette Calk

Joann Cokerell

J.C. New

Craig New

Cody Blair

Marcus Overton

Lyla Mary

Bessie Green

David & Sharon Brown

Dud Phelps

Shorry Phelps

Recky Dinnor

Donkey Hella

Valiene Bullinger

Shelly Buscoe

Melissa Cokerell

Jimmie Cearley

Brenda Cearley

Amanda Cearley

Justin Cearley

The Lacey Cokerells

Dina Mykardall

Elizabeth Area

Johnny Lacey

Betty Lacey

Lina Lacey

Rodney Lacey

Kaunting Koopin

Virginia Cruger

Randy Stone

Janie Stone

Cody Stone

Gene Overton

Larry Brazell

Howard Brass

Judy New

Sherry Buscoe

Wanda Morrison

Moy Caldwell

Mabel Overton

Darvin Wright

Jondra Patterson

Susan Cox

Casey Thompson

Lewis Lacey

Katie Thompson

Allen Demore

Verney Houbert

Eula Mae Houbert

Lorene Harris

Jeanette Calk

Joann Cokerell

J.C. New

Craig New

Cody Blair

Marcus Overton

Lyla Mary

Bessie Green

David & Sharon Brown

Dud Phelps

Shorry Phelps

Recky Dinnor

Donkey Hella

Valiene Bullinger

Shelly Buscoe

Melissa Cokerell

Jimmie Cearley

Brenda Cearley

Amanda Cearley

Justin Cearley

The Lacey Cokerells

Dina Mykardall

Elizabeth Area

Johnny Lacey

Betty Lacey

Lina Lacey

Rodney Lacey

Booster Club Plans To Revamp Programs

The Haskell Indian Booster Club met Monday night at 7 p.m. in the High School Cafeteria. President Dan Griffith called the meeting to order.

The idea of re-vamping the football programs for next year's home games was discussed. Final decisions will be made in the spring as to advertising rates and number of programs to be ordered.

Coach Blue Holt informed the club that they may have the concession stand for the Junior High basketball tournament as a fund raiser. The tournament is scheduled for Thursday and Saturday, January 17 and 19. Seventh and eighth grade girls' and boys' teams from Haskell, Seymour, Stamford, and Knox City will compete. Besides the concession stand the sale of programs will also be a project.

Funds are needed mainly to cover the cost of the All Sports Banquet set for Saturday, April 20.

Concerning the Hawley game, Coach Holt said he was "well pleased with the way things went." He mentioned that the difference in play-calling provided a break in the monotony.

Coach Jim Mickler gave a

scouting report on the Anson Tigers, our opponents for the last game of the Varsity season this Friday night.

He said that Anson always plays us a "good ballgame" and that for the last two years it was "awfully close."

"The Anson team doesn't have too much experience, but does have a lot of size. They play their backs close to the line of scrimmage and power through."

Mickler said that the Tigers' middle linebacker is probably one of the best "reading" linebackers we'll play. Offensively tailback Junior Garcia at 210 pounds is hard to bring down. The Tigers had some injuries earlier in the season, but seem to have it all straightened out now.

Their situation is the same as the Indians' in that they can't make the play-offs. But its being the seniors' last game makes a win important.

The Junior High and JV teams will play on Saturday for their last games of the '84 season. This was agreed upon since Anson is having six-weeks' tests this week. Seventh grade will play at 9 a.m., eighth grade at 10:15 a.m., and the JV's at 11:30 a.m. --all at Anson.



PIRATE CHEERLEADERS

Paint Creek High School Cheerleaders for the 1984 season are (l to r) Doretha Moore, daughter of Mr. and Mrs. Dewayne Moore; Kay Fischer, daughter of Mr. and Mrs. Gene Fischer; Rhonda Coleman, daughter of Mr. and Mrs. Martin Dale Coleman and Gina Calk, daughter of Mr. and Mrs. Max Calk.

Frank Cadenhead Named To Baptist Executive Board

A Haskell resident was elected to a major position on one of the Texas Baptist boards during the annual

meeting of the 2.3-million-member Baptist General Convention of Texas (BGCT) in Dallas, Oct. 30-Nov. 1.

Frank Cadenhead was elected to the Executive Board.

The Executive Board, composed of laypersons and church staff members, conducts the business of the BGCT between annual sessions.

The BGCT owns and operates eight universities, an academy, eight hospitals, four

children's homes and nine homes for the aging.

This work is supported by the Convention's more than 4,900 churches and missions which will give about \$54 million this year through the Cooperative Program for mission work at home and abroad.

Besides the institutions, the Convention helps support the work of more than 6,000 missionaries in the United States and more than 100 foreign nations.

JV Loses To Bearcats

By Robert Ivey

The Haskell JV was defeated by the Hawley Bearcats 8-0.

The JV suffered 6 turnovers enabling the Bearcats to score the only touchdown of the game.

The offense was unable to get untraced, although the defense played well the entire game.

The JV's record is now 1-6 on the year as they prepare to play their final game of the season against the Anson Tigers.

The JV will face the Tigers Saturday morning Nov. 10 at Anson.

Chamber Names List Of Parade Participants

The response to invitations to participate in Haskell's Third Annual Night Christmas Parade is very rewarding and emphasizes the widespread interest in the unique and spectacular event. An even larger attendance is expected due to the theme being "A Child's Christmas," with a parade that is designed especially for the joy and wonder of the young.

To date the following are entering theme floats, with others indicating they will probably participate also:

Rotary Club (Snow White and the Seven Dwarfs);

Kiwanis Club (The Three Bears); Lions Club (Wizard of Oz); Fire Department and Auxiliary (Smoky the Bear); Progressive Study Club (Little Red Riding Hood); Young Homemakers (Raggedy Ann and Andy); City of Haskell (Hickory Dickory Dock); Ministerial Alliance (Baby Jesus); Chamber of Commerce (Santa Claus).

Haskell National Bank (Ole King Cole); Commodore Savings (The Night Before Christmas); Kids Duds (Minnie and Mickey Mouse); Lane-Felker (Cinderella); Dulaney Abstract (E.T.); Kays

Cleaners (Bert, Ernie and Oscar); Pizza Barn (Pizza Pete); M'System (Big Bird); Allsups (Miss Piggy and Kermit the Frog); Brian Burgess Insurance Co. (Care Bear).

Also on a float in the parade will be the Queen of the Haskell County Fair and her court.

Ever need an ambulance? What if you did, and there was none available? Don't wait until this happens. Give to the Haskell Co. Ambulance Memorial Fund today. The life you save may be your own!!

The New Look has Arrived See All the New Styles in SPORTS WEAR



Blazers
Sweaters
Putter Suits
(slacks, sweaters, and shirt combos)
Shirts

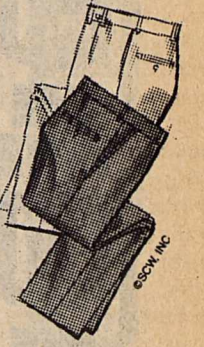

Come in and do your shopping
EARLY!

Lane APPAREL
FOR MEN
Next To M-System

CHARLES LONG Dodge/Chrysler/Plymouth

has a good selection of new
Dodge Caravans
Chrysler Fifth Avenues
and New Pickups
with 5 year or 50,000 mile warranties
If you want to save....
try us before you buy.

501 W. McHarg Stamford, Texas 915-773-3612

When you wanted to talk about some change in CD rates, we listened.

Commodore Savings listens to its customers. That's why, when you told us you wanted a variable instead of a fixed CD maturity term, we heard you. And now, Commodore Savings gives you what you asked for: on any Commodore Certificate of Deposit - from our 32 day CD all the way up to a 5-year CD - you can pick your maturity term.

With a Star CD from Commodore Savings, you set the maturity date at 7 months...or 2 years and 3 months...or 1,713 days...[of any length CD you want up to 5 years.] And on each one, you'll receive the same high CD rates you always expect from Commodore Savings:

LENGTH OF CD	RATE
1 Month to 3 Months (32 thru 89 days)	10.50%
3 Months to 6 Months (90 thru 179 days)	10.75%
6 Months to 9 Months (180 thru 269 days)	11.00%
9 Months to 1 Year (270 thru 364 days)	11.25%
1 Year to 2 Years (365 thru 729 days)	11.50%
2 Years to 3 Years (730 thru 1094 days)	11.75%
3 Years to 4 Years (1095 thru 1459 days)	12.00%
4 Years to 5 Years (1460 thru 1824 days)	12.25%

At Commodore Savings, we think listening is important. Because when you know how to listen, you know how to help with innovative ideas like our Star CD's. Come talk to us about opening a Star CD today.

We're Here To Listen. We're Here To Help.



COMMODORE
SAVINGS

ABILENE 440 HICKORY, (915) 676-5701 • 3800 SOUTH CLACK, (915) 695-2940 • 4601 SOUTH 14TH, (915) 698-4391 HASKELL, 518 SOUTH SECOND STREET, (817) 864-3179 DALLAS 2501 CEDAR SPRINGS, (214) 871-0005 QUANAHA 111 WEST FOURTH STREET (817) 663-5388 CLYDE INTERSTATE 20 & CHERRY LANE, (915) 893-5884 STAMFORD—HOME OFFICE 122 W. MCHARG, (915) 773-2713 MEMBER F.S.L.I.C.

THE DISNEY CHANNEL IS

NOW AVAILABLE IN HASKELL
Don't miss the exciting DISNEY CHANNEL FREE PREVIEW this weekend - Cable Channel 7

See details on the Free Preview and the other new cable services on page 3 of today's Haskell Free Press.

ANNOUNCING THE DISNEY CHANNEL.



The Disney Channel is the only network in television history, cable or otherwise, entirely committed to improving the quality of your family's time together.

So get ready to share classic Disney films, innovative, original programming, world premiere movies and dramatic series created in the grand tradition of Disney.

All this plus The Disney Channel Magazine, an \$18-a-year value, yours free every month. The Disney Channel can bring your family everything you expect from the name Disney.

It can also bring you one thing more.

A little closer together.

THE DISNEY CHANNEL
Family entertainment you can trust.

CENTEX CABLEVISION CORP

902 N. Swenson
Stamford, TX

Dial 0, Ask
for Enterprise 2406

WE GIVE  WE GIVE  WE GIVE  WE GIVE  WE GIVE  WE GIVE  WE GIVE  WE GIVE  WE GIVE  WE GIVE 

WE GIVE  WE GIVE  WE GIVE  WE GIVE  WE GIVE  WE GIVE  WE GIVE  WE GIVE  WE GIVE  WE GIVE  WE GIVE  WE GIVE  WE GIVE  WE GIVE  WE GIVE 

M SYSTEM

Your FRIENDLY

AFFILIATED SUPER MARKETS
Your dollar buys more at M-System Store

Double days

WEDNESDAYS
With the purchase of \$3.00 or more.

Specials Good Thurs., Nov. 8 thru Wed., Nov. 14, 1984
We Reserve The Right To Limit Quantities!

DEL MONTE
Cut or French Style
Green Beans
Regular or No Salt
16-oz. Can

48¢

For your shopping convenience M-System will be open on Sundays 9 a.m. til 7 p.m.

SUNVALE SLICED Strawberries **3 1⁰⁰**
10-oz. Pkg. (Frozen) FOR

Del Monte Golden
CORN
Whole Kernel or Cream Style
Regular or No Salt
17-oz. Can

48¢

7-UP
67.6 oz-2 Liter
Diet or Reg.
79¢ each

BIRDSEYE FROZEN COOL WHIP
Regular or Extra Creamy
8-oz. Carton
89¢

WHITE GRAPES
89¢
Lb.



Fresh SPINACH... CELLO BAG 99¢

Potatoes
U.S. NO.1
RUSSET
10-Lb. Bag **85¢**

JALAPENO PEPPERS
HOT!
69¢
Lb.



PILLSBURY FLOUR
5-LB. BAG
65¢
Limit 1 with \$10.00 purchase
ADDITIONAL PURCHASES 99¢

DEL MONTE TOMATO SAUCE
8-oz. Cans
8 1⁰⁰
Limit 8 with \$10.00 purchase
ADDITIONAL PURCHASES 5/1.00

Cheer
ALL TEMPERATURE
LAUNDRY DETERGENT
GIANT 49-oz. BOX
1.65
Limit 1 with \$10.00 grocery purchase
Additional Purchases 1.99



RED CHERRY TOMATOES
PINT **69¢**



FRESH FLORIDA CORN
6 1⁰⁰
Ears



WE GIVE  WE GIVE  WE GIVE  WE GIVE  WE GIVE  WE GIVE  WE GIVE  WE GIVE  WE GIVE  WE GIVE 

WE GIVE  WE GIVE  WE GIVE  WE GIVE  WE GIVE  WE GIVE  WE GIVE  WE GIVE  WE GIVE  WE GIVE  WE GIVE 

SHOP NOW FOR A Great Holiday Table

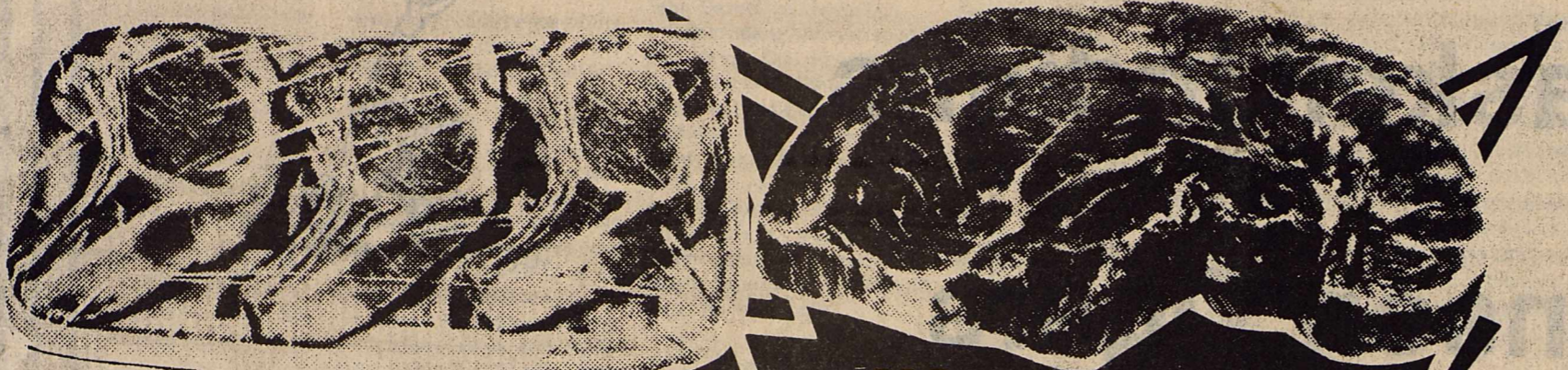

Pork Chops
CENTER CUT Lb. **1.69**
END CUT Lb. **1.39**

USDA CHOICE BONELESS CHUCK Roast
Lb. **1.18**

Shedd Spread COUNTRY CROCK

3-LB. CROCK **1.35**
(Limit 2)
Additional Purchases 1.69

KRAFT SINGLES CHEESE
AMERICAN-SWISS-PIMENTO
12-oz. PKG. **1.89**

Fox Deluxe PIZZA
10-oz. Assorted
65¢

HUNT'S KETCHUP
32-Oz. JUG
85¢

FOLGER'S COFFEE
All Grinds, 1-Lb. Can
2.59

DEL MONTE SWEET PEAS
Regular or No Salt
17-oz. Can
48¢

PILLSBURY CAKE MIXES ... 8.5-oz. Asst. **79¢**
WOLF PLAIN CHILI Regular or Extra Spicy ... 15-oz. **99¢**

HONEY BOY PINK SALMON ... 15.5-oz. Can **1.99**
LIQUID DETERGENT Palmolive ... 32-oz. Bottle **1.79**

RANCH STYLE BEANS
15-oz. Cans
3 FOR 1.00

CASCADE DISHWASHER DETERGENT
Regular or Lemon
50-oz. BOX
2.39

SOFT 'N PRETTY BATHROOM TISSUE
4-Roll Pkg.
1.19

PUREX BLEACH
GALLON JUG
59¢

STAMP PRICE SPECIAL
Shurfresh Sweet Milk
½ gal ctn
59¢
WITH ONE SPS FILLED CARD

STAMP PRICE SPECIAL
M-System Bread
1½ lb loaf
9¢
WITH ONE SPS FILLED CARD

STAMP PRICE SPECIAL
Shurfine Shortening
3 lb can
94¢
WITH ONE SPS FILLED CARD

STAMP PRICE SPECIAL
Chiffon Margarine
1 lb
21¢
WITH ONE SPS FILLED CARD

STAMP PRICE SPECIAL
Shurfresh Grade "A" Large Eggs
34¢
WITH ONE SPS FILLED CARD

WE GIVE  WE GIVE  WE GIVE  WE GIVE  WE GIVE  WE GIVE  WE GIVE  WE GIVE  WE GIVE  WE GIVE  WE GIVE 

WE GIVE  WE GIVE  WE GIVE  WE GIVE  WE GIVE  WE GIVE  WE GIVE  WE GIVE  WE GIVE  WE GIVE  WE GIVE  WE GIVE  WE GIVE  WE GIVE  WE GIVE  WE GIVE  WE GIVE  WE GIVE  WE GIVE  WE GIVE  WE GIVE  WE GIVE  WE GIVE 



Indian

FOOTBALL

1984 FOOTBALL SCHEDULE

- Sept. 7 Haskell 2—Munday 20
- Sept. 14 Haskell 0—Electra 37
- Sept. 21 Haskell 20—Seymour 7
- Sept. 28 Haskell 21—Quanah 13
- Oct. 5 Haskell 0—Iowa Park 42
- *Oct. 12 Haskell 14—Hamlin 15
- *Oct. 17 Haskell 26—Rotan 21
- *Oct. 26 Haskell 21—Stamford 26
- *Nov. 2 Haskell 39—Hawley 6
- *Nov. 9 Anson Here

*District Games



Haskell Indians

vs

Anson Tigers

7:30 P.M. — Here



This Page Sponsored By The Following Firms and Individuals

Willie Faye Tidrow
County Treasurer

Brian & Jennifer Burgess
—State Farm Insurance—

Fieldan Motel
Haskell's Finest Downtown

The Hartsfield Agency
Jones Cox & Co.

Richardson Truck & Tractor

Haskell Free Press

Sherman's Carpet & Interior

Carolyn Reynolds
—District Clerk—

Mike Harrell

Federal Land Bank Assn.

Medford Buick-Pontiac

Glenn & Jo Pogue
Pogue's Meat Processing

The Video Vendor

M-System

Bill Wilson Motor Co.

Peiser Surveying & Engineering
864-3244

Boggs & Johnson

Biggon Drinnon

Reddy Pest Control
—Bill St. John—

Owens Radio & Electric

Hanson Paint & Body

Gilliam Oil Co.
—Larry Gilliam—

Wallace's Exxon

Pizza Barn

Smitty's Auto Supply

Queen Roofing

Anderson Construction Co.

Centex Cablevision Corp.

Kiddie Kottage
—Director, Sandra Wallace—

Sport-About

Dean Butane Co.

Holden-McCauley Funeral Home

Trussell's Tire Center

Nanny Plumbing

Kennedy Lumber Co.

Haskell Livestock Auction

Under the Rainbow

Haskell National Bank

Mitchell's Porthole

Double A Drive In & Exxon

McGee's Lumber Yard

Leon Jones Welding

Rodriquez Inn

Buster's Drive-In Grocery

The Sweet Shop

Haskell Marine

Sonic Drive In

The Personality Shoppe
—Smart Wear for Women 864-2501—

Lane-Felker

Thornhill Insurance Agency

Kountry Kookin'

Modern Way Food Store

Guess-Munday Northside Gulf

Haskell Steak House

Haskell Co. Warehouse & Compress, Co.

Haskell Paint & Body

Bailey Toliver Chevrolet & Olds

Dairy Queen

Kids Duds

Elsie's Hi-Lander

Heads or Tails Western Wear

Haskell Co. Farm Bureau
Lonnie Tate—Agency Manager

Steele Precision Machine

Commodore Savings
Haskell Branch—518 S. 2nd

Jake Dusak, Jr.

The Back Porch
864-3761



1984 HASKELL INDIANS

NO.	NAME	POSITION	WEIGHT
10	Felipe Arredondo	B	114
11	John Castillo	TB	140
12	Todd Harris	QB	156
20	Steven Rodriguez	E	125
22	Joel Torres	B	165
25	Harry Henry	E	137
32	Michael Wallace	E	132
33	Carl Dever	B	140
35	Kendall Larned	B	151
37	Robert Ivey	B	185
40	Ruben Ozuna	E	136
54	Joey Thomas	C	190
55	Shawn Lane	C	172
60	Jimmy Burson	G	166
62	Keith Parrott	G	165
65	Sam Baker	G	190
67	Shane Gilliam	T	195
72	Seth Pace	T	185
74	Scott Schaake	T	148
75	Joseph Perez	T	228
79	Andy Griffith	T	190
80	Randy Roewe	E	144
82	Billy McFadden	E	119
84	Ponciano Lopez	E	138
88	Ricky Rojas	E	160

MANAGERS: Mickey Dewey, Jerry Davis, David Swann, Eric Mullen, Stephen Holt

COACHES: W.L. Holt, Head/Athletic Director
Jimmy Lisle, Defensive Coordinator
Jim B. Mickler, Assistant
George Martin, Assistant
Jim D. Raughton, Assistant

SUPERINTENDENT: James Lanier
PRINCIPAL: Clayton Neal

BAND DIRECTOR: Carl Wilke

CHEERLEADER SPONSOR: Cathy Bartley

DRUM MAJOR: Kim Lanier

TWIRLERS: Hollie High, Miechell Stout,
Lorry Geilhausen, Jill Jennings,
Kelli Gilliam

CHEERLEADERS: Holly McBroom, Denise Burris,
Stephanie Browning, Kelly Wallace, Rhonda Adams,
Mindy Smith

1984

Letters To The Editor

(EDITORS NOTE: The Haskell Free Press will publish letters to the Editor dealing with any subject. All letters must be signed but names will be withheld by request. All letters are subject to editing for length and liability.)

To the editor:

Hopefully, Mark White will not get another term. He has done nothing but raise taxes and help ruin our education system. Next year, there is a threat (or promise?) of a state income tax.

This reform was necessary, some measures taken are ludicrous. In January, the appointed board will consider consolidation of schools and abolishment of all junior high athletics, among other things. Will the appointed board do what White and Perot dictate, or will they consider our students and teachers as individuals?

House Bill 72 puts the emphasis on failure rather than the success of the student. Only one subject that the student is "slow" in fails that student. Since there are no more "social promotions" it is conceivable to have 14 year-olds in the third grade eventually. What about the ones who really cannot keep up? Perot is said to have replied that we'll always need ditchdiggers. His daughter, of course, goes to a private school, and missed around twenty days last year to attend horse shows. Is he trying to weck out the "undesirables" as in Communist countries? America educates the masses, everyone has a chance for improvement here.

Our teachers do not get paid for tutoring. When, not if, the school day goes from 8-5, teachers will be glorified baby-sitters. Undue pressure is being put on teachers and students. We will have more drop-outs. Teachers will quit and go into the business world.

Maybe we cannot get rid of House Bill 72, but we can get rid of the ones who voted it into existence. Vote against the Senators and Representatives who were for what White and Perot wanted. Perhaps the next ones will be truly representative of the people.

Concerned Parents
Mr. and Mrs. Danny Walker
Mr. and Mrs. Lloyd Hatfield

Dear Editor,

I think it was nice for the merchants to let the young people paint on their windows, stay open late, and participate in the Halloween activities, such as dressing up and passing out candy to the children.

I heard many of the young people tell of their excitement or their scare from their visit to the spook house, located at Busy Bee Mini Mart. There was also much talk about the interesting ways the merchants dressed and acted. As the holidays season comes, I hope there will be

more activities around town for the young people to be involved in. Thank you, Merchants. We appreciate it.

Sincerely,
Pam Weise
Rt. 2 Box 130
Haskell, Texas

Dear Editor:

Due to the conclusion of my legislative duties, the enclosed "Capitol Update" will be the last of my weekly columns. I very much appreciate your publishing the columns through the years. The community newspaper is the backbone of many Texas towns, and I am proud my columns have appeared in so many of your publications.

I always have cherished my good relationships with newspapers across Texas, and believe they have been fair in their coverage of me over the past 23 years. For that I am most grateful.

Once again, thank you for your courteous treatment of the "Capitol Updates." It has been an honor communicating to my fellow Texans through so many fine newspapers.

Sincerely,
John Tower

During 1983, The National Association of Civilian Conservation Corps Alumni (NACCCA) celebrated the 50th anniversary of the establishment of the Civilian Conservation Corps (CCC).

The NACCCA is trying to locate about two million former members and persons who were connected or affiliated with the CCC during the 1930's and 1940's. It is a known fact that many of these persons reside in Texas and areas serviced by the "Free Press."

I am sure that many of your readers have often wondered what became of the CCC. You can tell them the CCC lives again in the NACCCA. It is a young and growing organization with 111 chapters throughout the nation, and more are in the planning and development stages. One of its major objectives is to have the CCC reactivated.

Anyone interested in the organization can write to NACCCA, Loehmann's Plaza, 7245 Arlington Blvd., Suite 318, Falls Church, Virginia, 22042 for more information and literature.

Victor Vengrouskie
2212 Arcola Ave.
Silver Spring, MD 20902
(301) 942-5180

WE HAVE pencil cups, stackable trays, book-ends, paper clip holders, stamp cubes and telephone files in matching colors. *Haskell Free Press*

Obituaries

Jessica Jordan

Jessica Lee Jordan, 3 days old, died in McAllen Methodist Hospital Monday, Oct. 29.

Survivors include her parents, Steve and Donna Kate Jordan of Harlingen; paternal grandparents, Mr. and Mrs. Charles W. Jordan of Dumas; and maternal grandparents, Mr. and Mrs. John Darnell of Haskell.

Graveside services were at 3 p.m. Wed. Oct. 31, with the Rev. Jackie Gibbs, youth director, First Baptist Church, Harlingen, officiating, in Mont Meta Memorial Park under the direction of Buck Ashcraft Funeral Home.

Pallbearers were Laurie Chamberlain, Mr. and Mrs. Ralph Salinas and Mr. and Mrs. Roland Flores.

Emilio Arredondo

Rosary for Emilio (Amos) Arredondo, 84, of Haskell was held at 7 p.m. Sunday, November 4 at St. George Catholic Church. Mass was

Food Stamp Recipients To See Increases

The 1.3 million Texans participating in the Food Stamp program will receive increased benefits beginning November 1st, it was announced today by Martin Dukler, Deputy Commissioner for Programs of the Texas Department of Human Resources.

Dukler said the increase in food stamp allotments will average about \$3 a month for a four-person household. Allotments vary with size of households and family income.

Authority to increase the allotments is contained in a joint Congressional resolution passed October 12, 1984, and signed the same day by President Reagan.

The increase will provide an additional \$12,000,000 in benefits to Texas annually, Dukler said. The food stamp program is funded by the U.S. Department of Agriculture and administered by the various states.

Tired of giving the same old Christmas gifts every year...the subscriptions to magazines you never see them reading, buying clothes that they never wear. Why not take a new approach. Make a contribution for your relative, friend, or yourself to the **Haskell Co. Ambulance Memorial Fund**. The donation is tax deductible, and will be appreciated for many years to come. Don't wait...do it today!

Editorial

It seems like people's quest for physical fitness, or maybe just a lack of transportation, has driven them to use our public roadways for walking and/or jogging.

And, most of these people find that getting out in the evening to exercise is more preferable than any other time of the day.

However, most of these people do not realize that their being on the streets at night poses a particular problem, especially if they are not wearing light colored or reflective clothing.

We, unfortunately, hear of the tragic deaths each day of persons who were out jogging and were struck by an oncoming car and killed.

Last year alone, according to DPS figures, there were 452 men and 148 women who lost their lives as pedestrians when they were killed by being hit by a car.

While I have no conclusive evidence that these deaths were attributed to the victims not having had on light colored or reflective clothing, I am sure that they were struck because they were not seen. It would make little sense to think that these pedestrians were in full view of the driver when they were struck and killed, except in the event that they stepped into the path of an oncoming car.

Haskell was unfortunate to have had an experience earlier in the year where someone was hit and killed.

Friday night, there was nearly another incident of this type.

I was driving to the football game, when I nearly struck a teenaged boy, who was walking with a friend on the street.

The boy was wearing blue jeans, a maroon shirt or coat and thankfully, white tennis shoes.

Had it not been for me seeing his shoes, I would have hit him, as I swerved, after having seen his white shoes as he was taking a step.

This young man did not know how very close I came to hitting him.

I was not going fast, and could have stopped easily, but the very thought of possibly hitting another person almost made me nauseated.

I would like to make an appeal to all of you who enjoy walking or jogging in the evening.

Please, for heaven's sake, as well as your own, wear some type of light colored clothing or use reflective tape on your clothing if you are going to be walking at night.

If you just refuse to do this, then please walk somewhere other than my neighborhood, because I don't want to have to live with my conscience for the rest of my life if, some night, I am driving home, and don't see you, and hit you because you were not dressed so that you could be seen at night.

Please, don't take chances with your life like that...and please don't take chances with mine, either!

By Janet Wilkins



COLD WEATHER

Meal Makers

Specials Good Thursday, Friday, & Saturday

Armour 10-16 lb Hen Turkeys	69¢	Parade Brussel Sprouts 16 oz pkg	89¢
Good Beef Log	\$1.99	California No. 1 Lettuce Head	59¢
Chopped Ham	\$1.69	Yellow Squash	49¢
German Sausage	\$1.29 Each	Pel Milk Tall Can	49¢
Rump Roast	\$1.69 lb	Del Monte Whole Green Beans	49¢
Swanson Chicken Broth	3 For \$1.00	Del Monte Spinach can	49¢
Folgers Coffee 1 lb can	\$2.59	Del Monte Peas can	49¢
Ro-Tel Tomatoes can	43¢	Vanish 34 oz	\$1.19
Starkist Tuna 6 1/2 oz can	79¢	Tide King Size	\$3.39
Del Monte Apricots 17 oz can	79¢	Cutrite Wax Paper Roll	87¢

POGUE GROCERY

—Extra Parking Behind The Store. Home Owned and Operated—

113 North Avenue E

Phone 864-2015

Haskell, Texas



AS+

REDUCE STRESS.
INCREASE GAINS
with ...



Preconditioning/
Receiving Chow
brand ration

\$5.45 per bag

5% Cash Discount
on 1 Ton or More

1203 S. Ave. E

Haskell, Texas

864-2926

Superintendent's Pirates Defeat Steers 52-45 Views

BY JAMES LANIER
Superintendent, Haskell ISD

This week, I will strive to explain the expenditures for supplies and materials. We have budgeted \$24,000 under instruction for supplies and materials. This includes paper, new science equipment to meet new requirements of Chapter 75 especially in the elementary school, and various other program areas. We budgeted \$6,250 for supplies and materials under instruction related services. This consists mainly of media supplies from the service center and supplies for the principals' offices such as stamps, stationery and other office supplies. We have budgeted \$90,400 under pupil services. This figure includes guidance and counseling supplies, mainly achievement test, gasoline and other supplies for transportation, supplies for co-curricular and food for the cafeteria. We have budgeted \$2,050 in administration for supplies. This is mainly for paper and postage. We have budgeted \$20,600 in plant services. This is for custodial supplies such as wax, toilet tissue, cleaning materials, etc. These figures make the total for supplies \$153,300 which represents 8% of the total budget.

Other operating expense include items such as travel, insurance, maintenance contracts, etc. Under instruction, we have budgeted \$6,104 in this area. We budgeted \$1,900 under instruction related, we budgeted \$33,900 on pupil services. The majority of this sum is in co-curricular for meals, travel, filming, etc. We budgeted \$4,496 under administration. This is mainly for bonds and insurance for buildings. We budgeted \$9,600 under plant services for other expenses. This figure includes expenditures such as pest eradication, mop service clock maintenance, etc. Our total for other expenses is \$56,000 which represents 3% of the total budget.

I would like to cover one more area of the total budget in this column which is debt service. Our debt service expense this year is \$28,170. We have only three years more on our debt service. In 1985-86, we will owe \$27,260, and in 1986-87, we will owe \$9,315. The debt service portion of our budget represents 1.5% of the total budget.

The Paint Creek Pirates defeated the Rochester Steers 52-45. The Steers scored on their first possession when Paul Ortiz dropped back for what appeared to be a pass, but he handed the ball to Howell Adkins who ran up the middle for a seven yard touchdown. PAT was no good. Later in the first quarter, Ortiz threw a 45 yard touchdown reception to John Wyatt. He then threw for a one point conversion. After Paint Creek turned the ball over on downs, the Steers hit paydirt again when Ortiz connected with Wyatt for a 62 yard touchdown.

On the Pirates next possession, Kenneth Jeffcoat bulled his way five yards into the end zone for the Pirates first touchdown. PAT was good. On third and goal from the Pirates 13 yard line, Ortiz passed to Richard Shaver for their final touchdown of the first half. PAT was good. Following an interception by Mikeal Gonzales the Pirates marched 26 yards to the Rochester 4 yard line, where Lewis Lacey carried it over for the Pirates second score. PAT by Ronald Campbell was good. With three seconds left in the half Rob Mickler caught a 15 yard touchdown pass from Campbell leaving the score at the half Rochester 27, Paint Creek 22.

The Pirates received the second half kickoff and four plays later Campbell rambled 34 yards for the first touchdown of the half. PAT was good putting Paint Creek into the lead for the first time 30-27. Rochester answered the Pirates score with a 31 yard touchdown reception to Wyatt. The Steers then intercepted a Pirate pass. They handed the ball off to Wyatt on a reverse and he dashed 43 yards for another touchdown. PAT was good.

Keith Medford received the ensuing kickoff and returned it 56 yards to a touchdown. PAT was no good. On their next possession the Steers marched to the Pirate 23 yard line where Ortiz tossed a 23 yard touchdown pass to Richard Shaver. PAT was no good, putting the Steers ahead 45-44 with 52 seconds left in the game. Greg Rowland returned the Steer kickoff to the Pirate 30 yard line. The Pirates drove the ball to the Steer 11 yard line and with eight seconds left, Campbell took the snap, rolled to his right and found Lacey for an 11 yard touchdown pass. PAT was good. This put the score 52-45 for the Paint Creek win.

The Defensive Player of the week is Mikeal Gonzales with two key interceptions and 10 tackles. The Offensive players of the week were Lewis Lacey and Ronald Campbell. Paint Creek will play Weinert at Weinert on Friday, November at 7:30 to determine the second place team in the North Zone 4 A.

PLASTIC SHEET PROTECTORS, 11x8 1/2, punched 3 holes, wide reinforcing flap. Comes with black mounting sheet. *Haskell Free Press*

Dance
American Legion Hall
Rochester, Texas
to the music of
**NORM ANDERSON &
The Country Gold**
Saturday, Nov. 10
8:00 p.m.
Everyone Welcome
Snack Bar Open **BYOB**

Dance
At Rhineland
Fly By Nite
Jeff Thane & Co.
Saturday, November 10, 8:30-12:30

Haskell Nursing Center News

Monday afternoon the monthly birthday party was given for residents by the First Baptist Church. A host of ladies from three classes came and presented a program for residents. A special reading was given by Reatha Mullins concerning the life of women in years past and the present day time. Punch and angel food cake was served to all residents.

Donna Westmoreland was the birthday resident of the month. There was also some old time favorite gospel singing. A good time was enjoyed by all.

Emma Reed visited in the rooms this week and brought reading material for residents.

Wednesday afternoon the Home was visited by a group from the Experienced Citizens Center. The Green Team hosted the Halloween party. Old time favorite gospel singing filled the dining room and enjoyed by all. Cup cakes and punch were served to all residents. A Halloween Favor of green with a scented pumpkin decorated the cup cakes. Visiting in the rooms during the party was the Happy Witch. She went into the residents room with a smile and hug for each resident. While on duty as a nurses aid the Happy Witch is Rachel Livingston.

The Church of Christ paid a visit Wednesday night and brought a group of their small young people dressed in Halloween costumes. Residents were delighted to see the young group in their special costumes. Punch and cup cakes were brought for each resident with a special favor of a cloth pumpkin with a treat of bananas and kleenex inside. The children sang a selection of Bible songs and visited with each resident. The Home wishes to thank the mothers and young ones for such a nice visit. The Home

enjoyed and looks forward to the company of children.

Rev. Hodges and Mrs. Hodges and their guests Celia Lopez and Quinette Hammons came Wednesday for a devotional. Residents led by Elaine Hodges sang some gospel songs. Colene Moody played the piano for the group.

New resident for the Home is Mrs. T.C. Connors from Rule.

Lillian Bagley from the Home is in room 329 Lubbock General Hospital in Lubbock.

The residents enjoyed the staff members and their families that came Wednesday and visited with residents in their rooms. Nelda Davis brought popcorn balls for refreshments. Jeanette Jones and daughter-in-law Mary Ann McWhorter and her children, Amy, Josheau and Michelle dressed in costumes and played trick or treat. Halloween was indeed a busy and delightful day for all in the Home.

John McDermott, A.I.T. has been attending Tarrant County Junior College in Ft. Worth the last 3 weeks where he is attending a 200 hour course in nursing Home Administration. The completion of the course will be this week and will pick up one more week in February. This is to meet State requirements for Nursing Home Administrators license.

Popcorn and Happy Hour was Tuesday afternoon and Bingo with Fruit Thursday.

Maxine Grand and Mabel Mullinggs were here Friday morning for a devotional and sing-a-long. Thank you ladies for bringing some Sunshine and fellowship.

Friday afternoon old time favorite songs were played for residents by Laura Overton.

Visiting Pauline Williams was Rolland Rose from Abilene, Joy and Bobby

Spalding from Hamlin. Velma Hill visited Emmie Trussell.

Visiting L.J. Dunn was Wilma Mitchell, Betty Waslieg from Lubbock, also, Cora Mitchell from Breckenridge.

Mr. and Mrs. Ed. Melton from Abilene visited Bessie Piland.

Marie Townsend from Rule visited Easter May and Mrs. Anders.

Mr. and Mrs. Artie Boydston from Aspermont visited A.J. Patterson also visiting was W.H. and Jo Evelyn Patterson from Rochester.

R.M. Walker from Weinert visited Colene Moody.

Mrs. Killian was visited by Ed Rolland from Amarillo.

TEXAS TRAILS
LONE STAR STATE HISTORY by DAN BROWN

OPERA HOUSE PRESENTS
MARX BROS. and COMPANY

MARX BROTHERS AND COMPANY ... In the early years of this century the Marx Brothers were serious singers and actors. They were appearing at the Opera House in Nacogdoches. During their "serious" show a team of mules ran away with a wagon. The entire audience ran out to see the runaway. When they returned the angry Marx Brothers began to insult and make faces at the crowd. The audience loved it ... and "comedian" Marx Brothers was born.

HASKELL NATIONAL BANK
864-2631 • 601 N. First
Haskell, Texas—Member F.D.I.C.

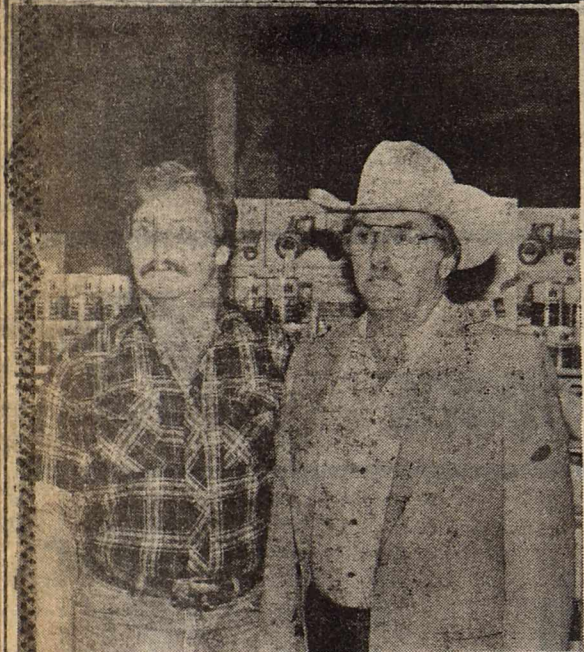

"We're handling the best line of farm equipment we've ever had."

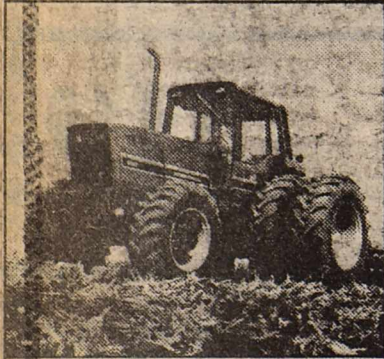

"It's our business to know what's available from various farm equipment manufacturers. How their equipment differs from International Harvester equipment. We've seen it all, and for our money, there's not a more productive line than International offered anywhere.

"Quality control at the factory, for instance, has never been better. We see it in every piece of equipment we get. Improvements and refinements are being made constantly. And that means more productivity for you."

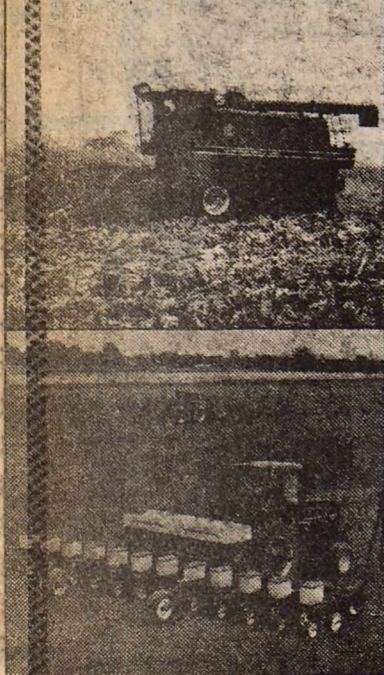

Simply more productive

INTERNATIONAL HARVESTER

Richardson Truck & Tractor
5 N. First St.
864-3474
864-2939

A.C. Richardson (Res.) 864-3785
Gil Richardson (Res.) 864-3651

Some Visitors Never Knock
... and they love the dark!

Discourage That Unexpected Visitor With A Guard-Lite From West Texas Utilities.

It's a proven fact that light helps prevent crime. You can lease a Guard-Lite from West Texas Utilities that will turn on at dusk and off at dawn automatically everyday and help protect your home against vandalism.

WTU will provide normal installation, maintenance and bulb replacement — free of charge! All you pay is a low monthly rental fee. Call your local WTU office for more information on how you can lease a Guard-Lite today.

WEST TEXAS UTILITIES COMPANY
WTU
A Member of The Central and South West System

Electricity
It's the Power of Choice.

Sagerton News

Mrs. Odine Dudensing, Mrs. Adela Niedieck, Mr. and Mrs. Alvin Bredthauer played 84 in the home of Mr. and Mrs. Ernest Bredthauer in Rule on Tuesday night.

The Friendship Club met in the Fellowship Hall of Faith Lutheran Church on Thursday with a nice crowd there although could be more attending. Come be with us on the 15th of this month at 11:30 o'clock. Those who attended were Pastor Mel Swoyer, Mr. and Mrs. J.B. Toney, Mrs. M.Y. Benton, Mrs. Lena Schaake, Mr. and Mrs. Glyn Quade, Mr. and Mrs. Alvin Bredthauer, Mr. and Mrs. Buster Tredemeyer, Mrs. Velma Lou Hertel, Mr. and Mrs. Anton Teichelman, Mr. and Mrs. Alvin Ulmer, Pastor John Striepe of Early, Mr. Clarence Stegemoeller, Pastor Tommy Wilson, Mr. Herbert Lammert, Mrs. Reece Clark, Mr. and Mrs. Delbert LeFevre, sang Happy Birthday to Pastor Tommy Wilson, and Mrs. Alvin Bredthauer.

The Hobby Club women met at the community center

Thursday afternoon to work on some things for the Bazaar which will be Saturday Nov. 10 at 9 o'clock until 2 o'clock. Those who were there were Mrs. Johnny Teichelman, Mrs. Herbert Stremmel, Mrs. Delbert LeFevre, Mr. M.Y. Benton, Mrs. Adela Niedieck, Mrs. Reece Clark, Mrs. J.B. Toney, Mrs. Alvin Ulmer, Mrs. Zenor Summers, Mrs. Alvin Bredthauer.

Pastor John Striepe of Early, spent Wednesday night in the home of Pastor Mel Swoyer and attended the Friendship Club dinner on Thursday.

Pastor Mel Swoyers family came to spend the weekend with the pastor. They will be moving here as soon as they sell their home.

It is so nice to see so many people attending the meeting at the Faith Lutheran Church which the Pastor Mel Swoyer is having.

Mrs. Steve Lehrmann and children went to see her daddy Mr. James Gunter in Amarillo, who is in the hospital there.

Mrs. Larry Holratschk of Littlefield spent the weekend with her mother Mrs. Odine Dudensing.

There was a nice crowd of people to hear Michal Nauret of Aspermont give his special organ concert to thank the people of the surrounding towns for helping him in time of need during his illness.

Mrs. M.Y. Benton visited Sunday afternoon in the home of Mrs. Alva LeFevre and Mrs. Neva McKeerall.

Henrietta Stegemoeller spent the night in the home of Mrs. Billy Balzer Sunday night.

Guests in the home of Mrs. Velma Lou Hertel last week was her sister, Mrs. Raymon Smith and her husband of McKinney, her nephew, Mr. and Mrs. David Allen of New York. Supper guests were Mr. and Mrs. Raymon Smith, Mr. and Mrs. David Allen, Mr. and Mrs. Kenneth Hertel of Hamlip, Mr. and Mrs. Bill Hertel, Mr. and Mrs. Melvin Baitz of Sagerton, Mr. Herbert Lammert of Old Glory.

Mrs. Velma Lou Hertel visited Mrs. H.M. Duke of Benjamin, played 84 and only won 1 game the whole night.

Guests in Mrs. Velma Lou Hertel lately were Mr. and Mrs. Carl Hertel of Rule, Mrs. Nora Duke of Benjamin, Mary Hertel of Munday, Mr. Herbert Lammert of Old Glory. We had quite a good 84 game and won a little this time.

Mrs. Velma Lou Hertel went to the chili cook off at Knox City last Saturday, and saw so many of my old friends and ate lots of chili. It was lots of fun.

Mr. and Mrs. Lawrence Schonerted of Decatur spent the weekend in the home of his parents Mr. and Mrs. Fred Schonerted also attended the Rule school homecoming.

Mrs. Wilson Gibson, Mrs. Etta Leach of Stamford visited in the home of Mrs. Alva LeFevre Sunday afternoon.

The Grief Recovery Class had 19 people present Oct. 31. This class which teaches you feelings present in normal grief process and how your faith helps you cope with loss has become so popular that it will be offered two more times at the Faith Lutheran Church on Nov. 12, Nov. 26 at 7 p.m. Anyone is welcome to come to the classes.

Mrs. Donny Barbee has returned to her home after having surgery last week in Abilene Humana Hospital. Diane is the daughter of Mr. and Mrs. Jack Monse. The Barbees children, Eric and Mitzi spent the week with their grandparents.

Dewayne Monse, Donny, Diane, Eric, Mitzi and Mrs. Lena Schaake were guests in the Monse home Sunday.

Lions Attend Dist. Meeting

Two of Haskell's local Lions Club members attended the District TE-1 cabinet meeting which was held last Saturday in Jacksboro.

Haskell Lions president Ed Harris and secretary Jim Crain attended the meeting.

The local organization welcomed four new members this past month. They are Keith Langhofer, John Bleiker, Tommy Watson, and Bob Cass. The membership drive has been going on for the past month, and Lions members are still trying to get their club membership up to 40. They now have about 30 members.

For the group of club members

H.H.S. Twirlers Earn Honors At Contest

The Haskell High School twirlers, and Shanna Mueller, all earned first divisions on their routines at the UIL twirling contest, which was held in conjunction with the UIL marching contest, Saturday, October 20, in Stamford.

Members of the high school line are seniors Holli High, Lorry Geilhausen, Miehelle Stout, junior Jill Jennings, and sophomore Kelli Gilliam.

Also, earning first divisions on solo routines were Holli High, Lorry Geilhausen, Jill Jennings, and Kelli Gilliam, of the Indian twirlers, and Shanna Mueller.

Earning a second division on her routine was Patricia Henry, who twirled a solo.

All of the twirlers at the contest were judged by Elaine Flory, of Amarillo.

Those girls who earned a first division will advance to the State Solo and Ensemble contest, which will be held in the spring in Austin.

The Haskell twirling line is taught by Roz Love of Abilene.

who are successful in rounding up the largest number of new members, they will be treated to a meal, served up by the group who brought in the fewest number of new members.

November 9, mark down the Lions Club pancake supper, which will be held in the high school cafeteria, beginning at 5 p.m. until 7 p.m.

Tickets for this supper are currently being sold, and are available from any Lions Club member. They are \$3.00 per adult, and \$1.50 per child 12 and under.

Proceeds from the pancake supper will be used to fund community activities.

Haskell's Lions Club meets every Tuesday at 12 noon.

Proclamation

WHEREAS, The men and women who have served in the Armed Forces of the United States of America have made major contributions toward the preservation of the freedom of this Nation and her people; and

WHEREAS, There are millions of men and women throughout the Nation who have met the greatest demand of citizenship—honorable military service to their country in time of war; and

WHEREAS, the services performed by these millions of gallant Americans have demonstrated the unselfish willingness of our Nation to meet the challenges of those wishing to subjugate individual determination through armed conflict; and

WHEREAS, The Congress of the United States of America has designated the eleventh day of November of each year as Veterans Day; and

WHEREAS, the Nation and the free world are eternally grateful for the contributions of American veterans to the advancement of the cause of an honorable world peace; now

THEREFORE, I, B.O. Roberson, County Judge of Haskell County, do hereby call upon all citizens to observe Nov. 6-13, 1984, as VETERANS WEEK, and ask that the day be observed with appropriate ceremonies in honor of those who have served the national purpose to preserve the principles of Justice, Freedom, and Democracy.

I further call upon all citizens and business firms to mark this week with the proud display of the Flag of the United States of America in reaffirmation of our national unity and pride and in rededication of our national ideals.

IN WITNESS WHEREOF, I have hereunto set my hand and caused to be affixed the official seal of the City of Haskell, Haskell County, State of Texas, this day of November 8, 1984.

B.O. Roberson

Dairy Queen knows what makes a burger better.

new HOMESTYLE Hungr-buster 99¢

Let's get right to the meat of the matter. What makes our new Homestyle Hungr-buster® so much better is the beef. A quarter-pound of 100% pure beef to be exact, in a real homestyle patty made especially to be juicier, more tender and more flavorful. Made to your order, and topped just the way you want it. Come taste the new Homestyle Hungr-buster® at Dairy Queen. There's no better burger. Because there's no taste like home.

Monday thru Sunday, Nov. 5-Nov. 18, 1984

Dairy Queen

"Just keeps on getting better."

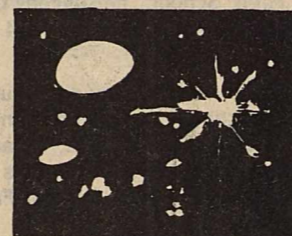

One of the brightest stars in our galaxy is Rigel. Its light speeds toward us at 186,272 miles per hour and takes 500 years to reach earth!



Edwin Booth is the only actor in the American Hall of Fame.

Public Notice

Pursuant to an order of the Public Utility Commission of Texas in Docket No. 5926, notice is hereby given that Southwestern Bell Telephone has filed a Feature Group "E" (FGE) Access Service as a new tariff offering to meet the needs of Cellular Mobile Radiotelephone Common Carriers.

The new tariff offering will also be available, on an optional basis, to Radio Common Carriers authorized to provide domestic public land mobile radiotelephone and paging services.

FGE Access Service will be provided as trunk side switching with line treatment at suitably equipped Telephone Company electronic end offices and other end offices where equipment is available. The proposed rates for FGE Access Service are on a minutes of use basis.

A number of common switching optional features will be available with FGE Access Service, including Class of Call Screening, up to 7-digit outpulsing of called party telephone number of customer, delay dial start-pulsing signaling and dial pulse address signaling. Certain additional optional features will be offered in connection with FGE Access Service under other tariffs of the Telephone Company, including blocks of telephone numbers and Billed Number Screening.

Southwestern Bell Telephone Company customers interested in participating in this hearing or needing additional information, should write to the Public Utility Commission of Texas, 7800 Shoal Creek Blvd., Suite 400N, Austin, Texas 78757. Further information may also be obtained by calling the Commission's Consumer Affairs Division at 512/458-0223, 512/458-0227 or teletypewriter for the deaf at 512/458-0221.

Southwestern Bell Telephone

Aviso Público

En conformidad con una orden de la Comisión de Servicios Públicos de Texas bajo el Docket No. 5926, se anuncia mediante el presente aviso que Southwestern Bell Telephone ha registrado un Servicio de Acceso para el Grupo de Clasificación "E" (o sea Feature Group "E", o FGE) en una nueva opción tarifaria destinada a responder a las necesidades de las Empresas de Telecomunicaciones Radiotelefónicas Celulares Móviles.

La nueva tarifa estará disponible también, en forma opcional, para las Empresas de Radiocomunicaciones autorizadas para proporcionar servicios nacionales públicos de radiotelefonía móvil terrestre y de altavoces.

El Servicio de Acceso FGE se proporcionará mediante conmutación de cable troncal con tratamiento especial de la línea telefónica en centrales terminales electrónicas de la compañía de teléfonos que estén debidamente equipadas, y en otras centrales terminales que tengan disponible el equipo. Las tarifas propuestas para el Servicio de Acceso FGE se computan por minutos de uso.

Junto con el Servicio de Acceso FGE se ofrecerán varias opciones de conmutación central, incluyendo Investigación de la Clase de Llamada (Clase de Call Screening), representación visual de hasta 7 dígitos del número telefónico llamado por el usuario, retardo de la señal para transmitir y señalización de la dirección para marcar. También se ofrecerán algunas opciones adicionales en relación con el Servicio de Acceso FGE bajo otros sistemas tarifarios de la Empresa Telefónica, incluyendo restricciones a bloques de números telefónicos e Investigación del número al que se carga la cuenta (Billed Number Screening).

Los usuarios de Southwestern Bell Telephone Company que estén interesados en participar en esta audiencia, o que requieran mayor información, deben dirigirse por escrito a: Public Utility Commission of Texas, 7800 Shoal Creek Blvd., Suite 400N, Austin, Texas 78757. También puede obtenerse información adicional llamando a Public Utility Commission Consumer Affairs Division at 512/458-0223, al 512/458-0227, o al 512/458-0221 si requiere teletipo para personas con impedimentos de audición.

SELF BASTING, WITH TENDER TIMER

SHURFRESH TURKEYS 10-12 LB. AVG. OR 12-14 LB. AVG. **79¢**

COOKED FOOD SPECIAL AS FEATURED ON TV REAL SOUTHWESTERN FLAVOR READY TO TAKE HOME

BARBEQUE SANDWICH ON A BUN EACH 99¢

VACUUM PACK DECKER BACON \$1.39 1 LB. PKG.

HOMOGENIZED BORDEN MILK \$2.59 GAL. THE BEST TO YOU FROM ALLSUP'S

ASSORTED FLAVORS BORDEN'S ICE CREAM \$1.79 1/2 GAL. CTN. THE BEST TO YOU FROM ALLSUP'S

WITH 1 SMALL COFFEE OR HOT CHOC. SAUSAGE & BISCUIT SANDWICHES 2 99¢ FOR START YOUR DAY AT ALLSUP'S

6 PACK—12 OZ CANS COCA COLA \$1.99

FALL AT WAREHOUSE SALE

PASTELS & ACCENTS BATH TISSUE NICE 'N SOFT 4 ROLL PKG. 99¢

DECORATOR ZEE TOWELS JUMBO ROLL 49¢

CONOCO ANTI-FREEZE \$3.59 GAL. CTN.

ALLSUP'S CONVENIENCE STORES

PRICES EFFECTIVE NOVEMBER 8-10, 1984

WHILE SUPPLIES LAST PICNIC SUPPLIES-ICE SOFT DRINKS-FRESH COOKED FOODS SELF SERVE GAS-PRODUCE-MONEY ORDERS

Connie Turnbow Is Dental Assn. President

Connie Turnbow was unanimously elected president of the Texas Midwest Area Dental Hygienist Association in a meeting on Woodlake in Abilene Nov. 4, 1984. The Texas Midwest Area covers Abilene, San Angelo, Brownwood, and the surrounding areas.

Kathryn M. Trilli of Jacksonville, president of the Texas Dental Hygienist Association and Gail Lutz of Austin, TDHA membership chairman, presided over the meeting.

Officers elected were Linda May of Abilene, component trustee, Diane Beicher of Abilene, treasurer, and Jan Mims of San Angelo, secretary.

A luncheon of finger sandwiches, assorted chips and dips were served.

Connie graduated from Amarillo College with an Associate Applied Science Degree in Dental Hygiene. She has worked in the Seymour, Albany, and Abilene area for the last eight years.

Connie will be attending the Dallas mid-winter meeting Jan. 25th.

Connie is the daughter of Jean Turnbow of Haskell.

Brightly colored — attention getting — Open-Closed Signs for your office or business. Comes complete with changeable letters in black or red. Also includes a sign for counter top use. See at the **Haskell Free Press.**

Indians Begin Basketball Season

The Haskell Indians will be seeing basketball action today at Lueders when they scrimmage the Lueders-Avoca team, beginning at 3:30 p.m. Because football season is not over yet, some of the players who will be in the scrimmage today will actually be playing on the JV team, according to head boys basketball coach Jim Raughton.

Back to the varsity from last year will be Shane Hadaway, David Adams, and Stephen Boyd.

Also those who will be on the varsity will include Ricky Rojas, Robert Ivey, Todd Harris, and Carl Dever, all of whom are still involved in football. Others who may be possibly on the varsity, who will see action tonight will include Sammy Baker, Tim Johnson, Kelly Strickland, Chris Lopez, Lance Hanson, Jerry Davis, and B.J. Mitchell.

According to Raughton, there have been about 20 athletes who have been in the gym all year who have been working on basketball, not having gone out for football.

Raughton said the teams' strength lies in the fact that there will be seven of last year's nine players back to the varsity team.

"This team has played

together for so long, that could also be considered another strong point," said Raughton. He also said that their bench strength would be improved this year.

A weakness for the team this year was not having a 6'5" player back, after having lost McCoy from last year. Shane Hadaway, at 6'4" will be the tallest team member for the varsity.

Offensively, the varsity will run a continuity offense against a man to man defense, and Raughton said they will be cutting and moving alot. They will also be playing a high/low offense against a zone defense, which is pretty much the same set up they used last year, said Raughton.

"We will be moving the ball, and Hadaway will be post and we will be giving him the ball a lot," said the coach.

As was mentioned earlier, the JV team is not yet finalized, so Coach Jim Mickler will not really have a clear cut idea of who, or what he has on his JV team until after football season.

WEBSTER New Collegiate Dictionaries. The latest most widely approved dictionary for home, office and school. Indexed. **Haskell Free Press.**

Wagon Train To Visit Haskell

Just like in the olden days, there will be a wagon train stopping in Haskell on June 4, 1986.

These hearty folks will be coming close to the end of their 2800 mile, six month excursion, which will begin January 2, 1986, at Sulphur Springs, and will wind its way through Texas, ending on July 3, 1986 at the Fort Worth Stockyards.

They will be in the Haskell area for about two days, stopping first at Rochester, then in Haskell, and proceeding on to Stamford.

Executive director of the Texas Wagon Train Association is Jan France, who is 39, and is from Sulphur Springs. She will be coordinating all of the activities which those persons involved in the wagon

train will be participating in. Her husband, Garry France, will serve as the wagonmaster for the trip.

Each of the people who are involved in the wagon train will pay a \$15 per person fee, and \$25 per family.

This trip is being financed by donations of Texans across the state.

There has been a budget of 3 million dollars which will be needed to get those wagons rolling on January 2, 1986.

Mrs. France says that if each Texan could just send \$5 or \$10, the budget would be met in a very short time.

The Wagon Train Association also urges civic groups, riding clubs, historical organizations, businessmen, ranchers, and farmers to make contributions.

For any of you in Haskell or this area who wish to make a donation to the Texas Wagon Train Association, the address is: Texas Wagon Train Association, P.O. Box 323, Sulphur Springs Texas, 75482 or to: Western Bank P.O. Box 1866, Denton, 76201. All donations are tax deductible.

According to the France's, there should be 20,000 travelers on the wagon train trip, and there is expected to be some 1,000 wagons in the train.

The group will leave Sulphur Springs, January 2, 1986 and will circle in a southeasterly direction to Longview, Marshall, and then proceed south to Nacogdoches, Lufkin, and then on to Humble.

They will travel west from Humble to Austin, then south to Kingsville, north to San Antonio, and then west to El Paso.

Continuing on, the wagon train will head from El Paso, back to Odessa and Midland, then make a swing north up to Amarillo. They will come back to our area, going through Abilene, Wichita Falls, and head east to Denton, Dallas, and their destination of Fort Worth.

Each town along the wagon train route will be planning an event for the time the wagon

train is in their town. Mrs. Jerrene Couch will be organizing the plans for Haskell, and each of the civic and service organizations will be helping to carry out the plans.

The entourage will be assisted by sheriffs or city police at all times in order to insure safety to those in the train and to others with which the wagon train will be sharing the highways of the state.

Each participant of the trip will receive a certificate of participation, and those who complete the entire 6 month trip will receive a plaque of recognition.

For those families who have children who will be taken along on the trip, there will be tutors available to see that the children's education is

continued. This tutorial situation will be able to work with 20 students. If additional teachers can be hired, the number of children to be tutored may increase.

The train will be traveling 20 plus miles per day, and should an emergency crop up, there will be persons trained in first aid and the use of CPR.

Some of the sponsoring corporations and businesses in Texas so far include Copenhagen-Skoal-Skoal Bandits, Western State Bank of Denton, Billy Bob's Texas, WBAP/820, Dallas/Fort Worth and Glen's Sporting goods.

Walt Garrison, former Dallas Cowboy great, will serve as Honorary State Wagonmaster, with Billy Bob Barnett and Tom Landry, serving as his assistants.

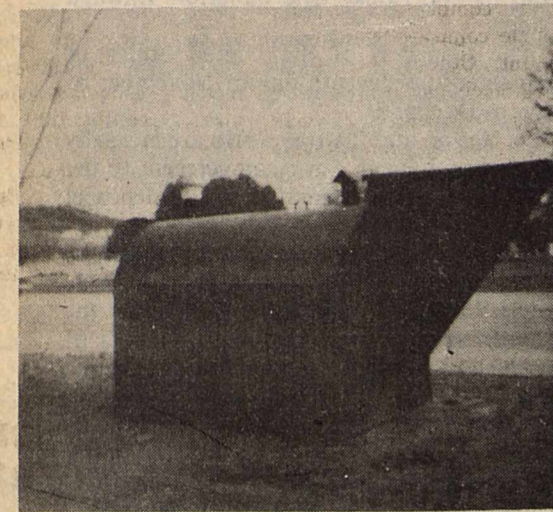

K & K STORM CELLARS

Complete Installation
Just in time for the storm season!

We offer two sizes:
6 ft. x 12 ft. 6 ft. x 8 ft.
Our cellars are 6½ ft. tall inside.
Set in concrete ★ Tar coated to prevent rust!

New Dealer in Aspermont
Call 817-989-2837

Call
Nanny Plumbing
for all your plumbing needs.
We offer Rheem H/C, Roto-Rooter
and Ditch Witch Services, Plus
Dependable Service
Monday thru Friday
7 a.m. to 5 p.m.
Sat. 7 a.m.-12 noon
301 S. Ave E 864-3043

Keep The Heat Indoors With an Energy Saving Vestal Fireplace Insert

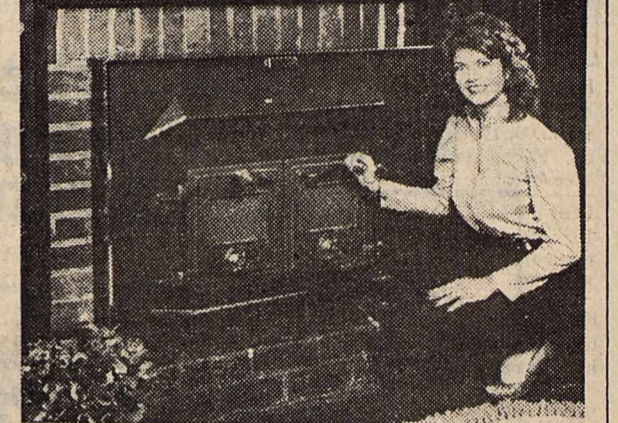

Installs in minutes - no cutting, no bending. Glass or heavy cast iron doors available - removable for fireplace use. For masonry fireplaces with front openings from 29" to 43".

- Attractive brass trim
- Burns wood or coal
- Heavy gauge firebox
- Firebrick lined
- Easy spin, cast iron regulators
- Dual front mounted blowers - 180CFM each - thermostatically controlled, easily accessible
- Brass wire handles
- Andirons included

Max McMeans
997-2407
after 5:00 P.M. **Naturalite Stone**
1-915-676-2322
Abilene

Got some Designs in mind?

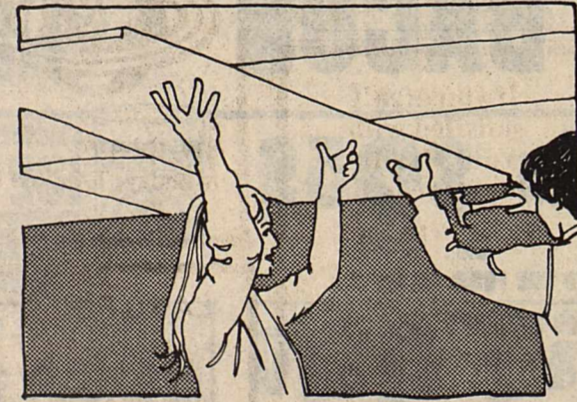

A lot of people try and do their own home improvement — and make the mistake of doing major changes a little at a time! They end up paying more — as well as more often — in the long run.

Let us help with a home improvement loan plan that won't paint your family budget red all over.

Come in and let's talk about some of those designs you've got in mind...interior or exterior. We can plan a home improvement loan to make those designs come true.



Post Office Box 10
Phone (817) 997-2216
Rule, Texas 79547

GET OUR BEST PRICE PLUS UP TO \$10000 REBATE

DIRECT FROM **ZENITH**

WE MUST SELL

50 TELEVISION SETS FAST!

100 FACTORY REBATE

25" FACTORY REBATE

ZENITH ADVANCED SYSTEM 3

ZENITH ADVANCED SYSTEM 3

* Approximate down Payment
* Approximate payments
* A.P.R. 21.19%

NOW YOU CAN PAY *\$50 DOWN AND *\$50 A MONTH
(with approved credit)

ON ANY ZENITH TV SET IN STOCK BUT HURRY IN TODAY LIMITED SELECTION

Owens Radio & Electric

512 N 1st Haskell, Texas 864-2536

WANT ADS Work Wonders!

NOTICE

The deadline for Classified Advertising is 12 noon on Tuesday.
Haskell Free Press

NOTICE

The Haskell Free Press reserves the right to edit and/or delete all news stories and locals for length and liability and to refuse to print anything deemed not newsworthy.

For Sale

SHAKLEE products, 100% NATURAL VITAMINS, herb lax, food supplements, and cosmetics. Products in stock at 300 N. Ave. H. 864-3330. Free deliveries in Haskell. 26fc

FOR SALE

Pre-fabricated Concrete Cellars.
Tony Williams
864-3674 or 864-2419. 12fc

FOR SALE: 1963 Shasta camper, 17 ft., self contained, sleeps four \$1000.00. Inquire at Veda's Camp on Lake Stamford for H.P. Weaver cabin. 39-45p

FOR SALE: Wheat seed, TAM 105 or Triumph 64. Cleaned, treated, in the bulk. Call Ken Lane 864-8505. 40fc

FOR SALE: 1976 Terry travel trailer. Sleeps 6, in good condition, heating and air, with awning. 26 ft. Also a 500 gal pro-pane tank. Call 864-2320 after 5:30. 43fc

FOR SALE: 1983 Breck mobile home. 3 bedroom, 2 full baths, microwave, dishwasher, fireplace, ceiling fans, smoke alarms, lots of extras. Take up payments. 864-8901. 43fc

FOR SALE: Matching sofa and chair, excellent condition, \$150.00 cash; white bath tub, lavatory, and commode, \$75.00 cash; double bed, sponge mattress, \$75.00 cash; upholstery machine, \$350.00 cash; BARGAIN—beautiful new gas cookstove, never used, \$500.00 cash. Call 997-2487. 43fc

HERBAL-LIFE for a healthier life. Leona Hanson. 864-3602. 43fc

TAMALES FOR SALE: Starting the 12th of October, every Friday, the Spanish Mission Assembly of God will be selling tamales to the public. From 12 noon til 5 p.m. For order and more information call 864-3702 or come to 504 N. Av B. \$3.00 dozen. For church funds. 44-46p

FOR SALE: Now taking orders for handmade Care Bears. Call 864-3792. Call early for Christmas gifts. 45-46p

FOR SALE: Shelled pecans. 997-2782 or 997-2276. \$2.50 lb. 45-49p

FOR SALE: Firewood. Green or dry, split. Call 673-2681. Ross or Richard Saldana. 45-52p

FOR SALE: 60x12 trailer house. 3 bedroom, good condition. Call 997-2755 after 4 p.m. 45-46p

FIREWOOD FOR SALE: Delivered and stacked. Jim Hearn, 743-3365. 45-46p

REMODELING SALE: 26 sq. yds. of extra good carpet. 20 sq. yds. with pad of good carpet. May be seen at 1203 N. Av G or call 864-3724 after 5. 45-46p

FOR SALE: 1 good used refrigerator; 1 good used washer; 1 good used sofa; 1 good used loveseat. Fraziers Appliance. 45c

FOR SALE: 1980 Delta Royale, 4 door, sedan, diesel, 44,000 miles. A-1 condition. Call 864-3627 after 5 p.m. Would consider trade. 45p

FOR SALE: Insulated coveralls, size 42-44; gasoline edger, 3 hp. 864-2967. Jake Prince, 910 N. 4th. 45p

FOR SALE: Matching sofa, and swivel rocker. Regular-size rollaway bed and mattress. All in good condition and cheap. Call 864-3338 after 5 p.m. weekdays and all day Saturday and Sunday. 45p

TOP QUALITY aluminum storm windows made to your order. Local service and competitive prices on all home repair products. Call today. Duggan's Building Supply. Phone 915-773-3691. 45c

WALLPAPER Now in stock. Come by for paint, paneling and paper. Just in time to fix up for the holidays. Duggan's Building Supply, 125 West McHarg, Stamford, Texas 79553. Phone 915-773-3691. 45c

FOR SALE: 1973 Blazer 4 WD with positive track rear end. 817-864-2860. 45-46p

FOR SALE: Like new IH 5088 repo, 731 hours, factory warranty til 12-1-85, weighted, front and rear, hyd. return, hitch assist, western cab, AM—FM cassette, 137 hp., extra nice only \$27,950.00. 1 only IH 95CH repo, 739 hours, really nice, make us a reasonable offer, this unit must be sold this season. Check our oil filter and battery prices. Peak anti-freeze only \$3.95 per gal. with rebate on 2 gallon purchase. Richardson Truck and Tractor. 45c

Miscellaneous

FOR PERMANENT HAIR REMOVAL call Billie Freeman, Certified Electrologist, at Martha's Beauty Center, 864-2192. Wednesday and Thursday, 1006 N. 6th. 44-48c

THIRD ANNUAL Church Bazaar and noon luncheon. November 10th. St. John's Methodist Church, Stamford. 9 a.m. til 3 p.m. 45p

TO BE GIVEN AWAY to good home. 6 puppies, 7 weeks old. Phone 817-864-2855 or come by Joe Larned's home. 45p

LET US Price your next prescription. You will be glad you did. Johnson Pharmacy. 17fc

HOME DECORATORS. Painting-Insulation. Free Estimates. Phone 743-3592 or 743-3550. V.A. Mitchell—Bobby O'Neal. Rochester. 31fc

CLEAN CARPETS the inexpensive and safe way with Blue Lustre. Rent electric shampooer. Perry Brothers. 19fc

CHECK our prices at THE DRUG STORE. We will both be glad you did. 14fc

INSTANT CASH for good used merchandise. A little or a lot. Phone 864-3197 anytime Lackey's Hiway 380 East, Haskell, Tx. 6fc

WATER WELL DRILLING: House well, Stock, Irrigation Wells, Test Holes. Call W.P. Hise, 864-3727 Haskell, Tx. (Day or Night). 7fc

Garage Sales

3 FAMILY GARAGE SALE: Saturday only 8 a.m. to 5 p.m. Furniture, vacuum, baby bed, curtains, bedspreads, dishes, kitchen items, clothes, many misc. items. Paint Creek road, 6th house on east side. 45c

GARAGE SALE: Saturday, November 10, 9 a.m. to 5 p.m. 508 N. Av F. 45p

GARAGE SALE: 1606 N. Av E. Thursday and Friday 9 until 5:30. 45c

CARPOR SALE: Friday and Saturday, 8 to 5. Table and chairs, baby bed, pillows, heaters, blankets and chains. 402 N. Av B. 45c

GARAGE SALE: North side of square in Stamford. 12-5 Thursday; 9 to 5 Friday and Saturday. 45p

GARAGE SALE: 605 Sunny Av. Rule. Thursday and Friday 9 til 4. If rains or cold, no sale. 45p

4 FAMILY GARAGE SALE: 9 to 5 Sat. 705 N. Av G. 1/2 bed, 19" color TV, bedroom suite, gold velvet chair, tables, clothes, some collectibles and lots of misc. 45c

Bus Opportunity

OWN YOUR OWN Jean-Sportswear, Ladies Apparel, Combination, Accessories, Large Size store. National brands: Jordache, Chic, Lee, Levi, Vanderbilt, Izod, Esprit, Britannia, Calvin Klein, Sergio Valente, Evan Picone, Claiborne, Members Only, Organically Grown, Healthtex, 900 others. \$7,900 to \$24,900, inventory, airfare, training, fixtures, grand opening, etc. Can open 15 days. Mr. Loughlin (612) 888-6555. 45p

OWN YOUR OWN Jean-Sportswear, Ladies Apparel, Combination, Accessories, Large Size store. National brands: Jordache, Chic, Lee, Levi, Vanderbilt, Izod, Esprit, Britannia, Calvin Klein, Sergio Valente, Evan Picone, Claiborne, Members Only, Organically Grown, Helthtex, 900 others. \$7,900 to \$24,900, inventory, airfare, training, fixtures, grand opening, etc. can open 15 days. Mr. Kaiser (612) 888-6555. 45p

OWN A HIGHLY profitable and beautiful shoe store of your own. All first quality merchandise. Nationally known brands. *Bandalino *Jordache *Bear Traps *Marshmallows *Naturalizer *Candies *Gloria Vanderbilt *Caprizio *Johansen *9West *Crawdads and many more. \$16,900.00 includes beginning inventory-training-fixture and grand opening promotions. Have your store opened in as little as 15 days. Prestige Fashions 501-329-2362. 45p

OWN YOUR OWN Jean-Sportswear, Ladies Boutique, or children's store. National brands. \$15,900 includes \$9,175 inventory, fixtures, training, accessories and more. Call now! Mr. Tate 704-274-5965. 45p

Help Wanted

BABYSITTER NEEDED. Tuesday thru Saturday. 5 months old. Call 743-3220. 45-46p

WANTED: Ginner. Circle Gin, Olton. Call collect 806-285-2481 home or 806-285-2016 office. 45-46c

Medicare Supplement No Maximum Dollar Limit Guaranteed Renewable
Hess Hartsfield
864-2665 20fc

Help Wanted

FEDERAL, State & Civil Service Jobs available. Call 1-(619) 569-8304 for info. 24 hrs. 44-46p

Applications for appointment as Adult Probation Officer for the 39th Judicial District of Texas are now being received by the District Court of Haskell County, Texas. To be eligible for appointment as Probation Officer, a person must: (1) have acquired a bachelor's degree conferred by a college or university accredited by an accrediting organization recognized by the Coordinating Board, Texas College and University System; and (A) one year of graduate study in criminology, corrections, counseling, law, social work, psychology, sociology, or a related field that has been approved by the Texas Adult Probation Commission; or (B) one year of experience in full-time case work, counseling, or community or group work in a social, community, corrections, or juvenile agency that deals with offenders or disadvantaged persons that has been approved by the Texas Adult Probation Commission. In addition applicants should have a knowledge of office procedures, typewriting and report making. Written resumes should be submitted to the District Judge, P.O. Box 271, Haskell, Texas, by December 1, 1984. 45-46c

WANTED: Mechanic work. 1410 N. Av K. Call 864-3731. Reasonable rates. 44-45p

OLDER WOMAN wants child to babysit. Call 864-2165. 200 N. 3rd. 45p

Jobs Wanted

COBBLER SERVICES. Same time, and place. Thanks. 37fc

NOUINCING! Claude Payne is now performing on site mechanic work. Call 864-2994 or come by 406 N. Av B. 42-45c

Wanted

FOR SALE 2 Bdr., 1 1/2 bath, stucco house. Washer, dryer, refrig. goes with sale. Large garage & workshop combined, concrete cellar, pecan orchard, near town, school, & church. Owner will carry loan at current rate, good terms. CROSS REAL ESTATE 743-3425 Rochester 44-45c

FOR SALE: Briercliffe — 904 N.E. 3rd. 3 Bedroom, 2 1/2 baths, gameroom, double garage. White rock, shake shingles, cathedral beamed sunken den, fireplace, built-in kitchen, intercom system, electronic air cleaner, humidifier, ceiling fans, wood & rock fence, rock arches & accent walls inside & out, circle drive, yard lights, storm windows, water well, storage building, fully landscaped, many extras, newly paved street. BY APPOINTMENT ONLY 864-3666 PRICE REDUCED 39fc

Reduced. 2 bedroom brick home on North Avenue G. Fireplace in den. Central air and heat. 2 baths. 2 car carport. Owner must sell. Commercial property on North Highway 277. 3000 sq. ft. building. Will sell with or without contents. Reduced. Two acres just outside city limits on east side. City water available. Country living northwest of Rule. Completely remodeled inside. 2 bedrooms, 1 1/2 baths, fireplace, Genn Aire range. Reduced. Small 2 bedroom, 1 bath frame home on North Avenue C. Selling price includes metal dinette, refrigerator, and washer and dryer. Lots for sale in the Addison Addition starting at \$3500 per lot.

Doyle High, broker—864-3872
Betsy Nanny — 864-3521
Roberta High — 864-2815
Debbie Earles — 864-2216
Viola Wilcox — 997-2640

Real Estate

FOR SALE IN MUNDAY: 4 room frame house with bath, utility room and carport. Carpeted and paneled with one refrigerated air window unit. First \$4000.00 gets house. TO BE MOVED. L.M. Patterson, Munday, Texas 76371. 817-422-4903. 45-46p

LARGE BUILDING for sale or rent on South Avenue E. Call Jones Plumbing 915-823-2169, Anson. 44-45c

FOR SALE: Modern spacious home. 9 miles northeast of Stamford, 4 miles west of Lake Stamford on FM 618. Approximately 2 acres of land with house. Priced to sell. Call 915-773-3373 or 915-773-2616. 42-48c

HOUSE on 10 acres for sale. 3 bedrooms, 2 baths, game room and office. Will sell with or without acreage. 402 S. Av H, Haskell. Shown by appointment only. Phone 864-8074. Lonnie Tate. 44-45p

FARM FOR SALE: 200 acre farm for sale. 184.9 cotton base 8 miles northwest of Haskell, \$700, an acre 1/4 minerals. The Winona (Tibbets) Mullino place. Phone 864-3579. 44-46p

FOR SALE

Owner says sell: Three bedroom 2 bath frame, 3 ref. AC, furnace, refrigerator, range, carport, storage, chainlink fence and 2 car carport. Price reduced on Metal lake house approximately 1280 sq. ft., central heat & air, range, D.W., refrigerator, well, 4 car carport. In Veta's Camp. Would Rent. Building Lots for sale. [two bedroom 1 bath frame, furnace, carpet, water well, chainlink fence and 1 car garage. Furnished cabin in Lakeshore Camp.

Frances Arend Real Estate & Insurance Life-Health-Medicare Supplements 408 N. 1st 817-864-3880 817-864-3156 45c

Public Notice

PUBLIC NOTICE The Aspermont Small Business Development Center will be taking applications for Program Coordinator until Nov. 14 at 4:00 p.m. Applicants should be skilled in budgeting, marketing, accounting, and counseling. College Degree preferred. Submit Resumes to: ASBDC, Inc. P.O. Box 188 Aspermont, TX 79502 45c

For Rent

FOR LEASE: 2 bedroom. \$150.00 month. Jack Cline, 864-3978. 44fc

FOR RENT: Southside Apartments on Stamford Highway has 2 bedroom apartments for rent. Contact Housing Authority of Haskell, 702 S. Av H or call 864-3685 in afternoon. Equal Housing Opportunity. 44-45c

FOR RENT: Small 2 bedroom house. Will rent furnished or unfurnished near downtown on North 3rd. Single or couple only. Call 864-3919 for information. 45p

FOR RENT: 1 bedroom furnished apartment, bills paid; 3 bedroom trailer. Call 864-3509. 45fc

Good Used Color TV's, Stereos & Washer/Dryers Anderson Tire Co. 206 S. Av E Phone 864-2900

FOR SALE

Large 2 Bdr, 2 full bath Frame with formal dining & two car garage. Newly redone, new carpet, new wood, privacy fence. Large 3 Bdr rock Veneer, detached garage & storage 502 N Av E

Large 2 Bdr 506 S Av F

New 2 Bdr. 1200 Blk N Av J

3 Bdr Brick 712 So. 7th

3 Bdr Frame 702 So. 2nd

3 Bdr Frame 507 S 9th

4 bdr, 3 bath, brick, just outside city limits.

2 story 3 Bdr 3 bath 901 N Av F

3 Bdr with new siding 1105 N 5th \$21,500

3 Bdr, 2 Bath, BV, 1 yr old NE 3rd

4 Bdr. Brick, 4 bath, formal living, dining, a den, office, 3 car garage, 2 fireplaces, a 10x50 finished attic, on 1/4 block N Av G

3 Bdr 2 bath Brick 2 car garage N 3rd East

3 Bdr Brick 1403 N Av L

2 Bdr stucco 106 S Av C

2 Bdr stucco furnished 14th. Mobil Home-1983 14x68 Fleetwood 2 Br, 2 bath. Financing available for qualifiers.

3 Bdr 1 bath older home 604 N 6th

One of Haskell's finest homes. 318 Addison Drive.

3 Bdr 501 S 6th

3 Bdr 710 S 8th

2 Bdr 1018 N 6th

3 Bdr Stucco Brick 505 N 9th

FARM LAND

96 acres NW of Haskell

82 acres NW of Haskell

80 acres NW of Haskell

RULE

3 Bdr 2 bath with fireplace.

3 Bdr brick in new addition.

COMMERCIAL

Large bldg. on 165x160 ft. lot. Choice of City Lots.

Hartsfield Realty 864-2665
Loraine Johnson 864-2951
Hess Hartsfield 864-2004
Dorothy Hartsfield 864-2004

Public Notice

NOTICE OF SHERRIFF'S SALE THE STATE OF TEXAS County of Haskell

Notice is hereby given that by virtue of a certain judgment issued out of the Honorable District Court of Haskell County, of the 20th day of July, 1984, by Carolyn Reynolds, clerk of said District Court of Haskell County, Texas for the sum of One Thousand Seven Hundred Forty Five and 65/100 Dollars and costs of suit, under a judgment, in favor of Brittany Drilling Co., in a certain cause in said Court, No. 9437 and styled Brittany Drilling Co. vs. William Morse, placed in my hands for service, I Johnny L. Mills, as Chief Deputy Sheriff of Haskell County, Texas, did on the 29th day of October 1984, levy on certain Real Estate, situated in Haskell County, Texas, described as follows, to-wit: WILLIAM MORSE'S working interest in the oil, gas and mineral lease known as the Walsworth lease Haskell County: Walsworth Lease covering the following described land: Being 40 acre lease, being the west 40 acres out of 160 acres of Sec. No. 246, Blk. 45, H & TC Ry Co., Haskell County, Texas. And levied upon as the property of William Morse and that on the first Tuesday in December, 1984, the same being the 4th day of said month at the Court House door of Haskell County, in the city of Haskell, Texas, between the hours of 10 a.m. and 4 p.m., by virtue of said levy and said judgment I will sell said above described Real Estate at public vendue, for each, to the highest bidder as the property of said William Morse. And in compliance with law, I give this notice by publication, in the English language, once a week for three consecutive weeks immediately preceding said day of sale, in the Haskell Free Press, a newspaper published in Haskell County, Texas. Witness my hand, this 29th day of October, 1984. Johnny L. Mills Chief Deputy Sheriff Haskell County, Texas 45-47c

Card of Thanks

CARD OF THANKS We want to express a very sincere "thank you" for the prayers, visits, telephone calls, food and cards during the illness and death of our loved one. Thank you, The Chafins. 45p

Insurance

Life • Health Auto Farm • Home CHARLES THORNHILL 522 South 2nd, Haskell —Phone 864-2842—

If you aren't satisfied with your Health Insurance call C.H. "Bud" Herren 864-3322 or 864-3087

China Cabinets End Tables Any kind of Wood Work Install Windows & Doors Acoustical Ceilings Inside & Outside Painting J.T. Tidrow 817-864-8013 817-864-3390 Free Estimates 44-47p

FLOOR CARE We strip, seal and wax all types of hard surface floors. Call Joe Phillips 817-422-4703 43-46p

WTU Presents Employee Awards

West Texas Utilities Co. employees who have completed specified lengths of service and safe work with the company were honored at the annual Stamford District Service and Safety Awards Banquet at the Parish Hall in Stamford recently. Oldest employee in point of service was Bob Turnbow of the Paint Creek Power Station, who received awards for having completed 30-years with the company without an accident. Others from Paint Creek receiving awards were Robert Weaver, 20-years service and 20-years of safe work; James Pollard, ten-years service and safety; Carl Thomas, five-years service and safety.

From Stamford: Michael Sanders, 15-years service and safety; Edna Baker, ten-years service; Jack Isbell, Danny Kendrick and Wilbur Wilson, fire-years safety; Valerie Brock, Danny Kendrick, Roddy Kuenstler, Jimmy Stinnett and Wilbur Wilson, five-years service.

From Hamlin: Dolores Beasley, ten-years service, Ruby Carter, five-years service.

From Knox City: Doris McNulty, ten-years service.

From Jayton: James Hall, 25-years service and safety; Joy Kidd, five-years service.

From Rotan: Joyce Goodwin, five-years service; Jack Price, five-years service and safety.

From Anson: Steve Teichelman, ten-years service; Lynn Jackson, five-years safety.

From Munday: James Merrell, 15-years service.

From Aspermont: Norman Page, ten-years service and safety.

While it may be true that money can't buy love, it can buy life, especially when you give a contribution to the Haskell Co. Life Insurance Memorial Fund. Your contribution is tax deductible, and will be useful for years to come. Don't hesitate. Make arrangements now to give. Thank you.

Medicare Supplement Insurance*

Call: Personal Health Insurance (the State Farmway)

*Not connected with or endorsed by the U.S. Government or the Federal Medicare Program. State Farm Mutual Automobile Insurance Company Home Office: Bloomington, Illinois.

Brian Burgess 864-3250 28fc

NORTH STAR STEEL INC.

Hwy 277 South • Phone 864-2677 HASKELL, TEXAS

FARM BUILDINGS (shop or storage) WE CAN MEET ALL YOUR BUILDING NEEDS COMMERCIAL BUILDINGS (retail, office or manufacturing)

SPECIAL 150'x50'x16 Straight Wall Reg. \$9,495** \$9045.00

240'x50'x14 Straight Wall Reg. \$7,295** \$6,299.00

SPECIAL 340'x72'x14 Slant Wall Reg. \$8,555** \$8002.00

(All buildings have colored walls and trim, galvanized roof, base flash, 1 3/4" walk in door. All prices FOB Minot.)

SALE PRICES AVAILABLE ON ALL BUILDINGS UP TO 60' WIDE ANY STANDARD LENGTH OR HEIGHT, STRAIGHT AND SLANT WALLS Options, Accessories, Concrete and Erection Available

LAST DAY TO ORDER-NOVEMBER 9th

RAINBOW INTERNATIONAL CARPET DYEING & CLEANING CO.

Joe Lynn LaChesha Phillips Owner/Operator

817-422-4703 Munday, TX. 76371

Furniture Cleaning Drapery Cleaning 43-46p

LAND FOR SALE TO SETTLE ESTATE

Approximately 862 acres described in six tracts in Haskell County, Texas, all cultivated land, 620 acres irrigated, minerals included, belonging to the Estate of Sudie Mae Ballard.

Said land to be sold on sealed bids. Please submit sealed bids to Modelle Ballard Barton, Independent Executrix of the Estate of Sudie Mae Ballard, deceased, Box 375, Rochester, Texas 79544, or Charles Chapman, Adkins, Chapman & Fouts, Lawyers, P.O. Box 68, Haskell, Texas 79521. All bids will be opened at 2:00 P.M. on December 3, 1984. Modelle Ballard Barton, Independent Executrix of the Estate of Sudie Mae Ballard, deceased, reserves the right to accept or reject any and all bids.

For more specific information on said land, contact Modelle Ballard Barton at the above address or phone (817) 743-3293. 45-48p

OPENING SOON KIS ONE HOUR PHOTO SHOP

Film Developing and Prints IN JUST ONE HOUR We will make enlargements West Side of Square Owned & Operated by LORAIN & BOBBIE JOHNSON



1202 N. Ave. E
Haskell, Tx.
Phone 864-3763

DOUBLE COUPONS

each TUESDAY & WEDNESDAY at Modern Way Food Stores
We will redeem all manufacturer's "cents off" coupons for DOUBLE their value up to \$1.00 in value when the product is purchased.
—LIMIT—1 COUPON PER ITEM—
This policy does not include retailer (any food store) or free coupons, cigarette or tobacco coupons or refund certificates. The total redemption will not exceed the value of the item.

WE GIVE AND REDEEM
3-STAR COUPONS
DOUBLE EVERY TUES. & WED.

OPEN DAILY
8 A.M. TIL 8 P.M.
SUNDAY
9 A.M. TIL 7 P.M.

**INSIST ON QUALITY
DEPEND ON**

MODERN WAY

U.S.D.A. CHOICE GRAIN FED HEAVY BEEF

BONELESS CHUCK ROAST

lb. \$1.18

Swift's Family Pack Pork Chops	\$1.48 lb
Center-Cut Rib Pork Chops	\$1.89 lb
Center-Cut Loin Pork Chops	\$1.99 lb
Breakfast Thin Pork Chops	\$2.19 lb

Fresh-Frosted Leg Quarters	48¢ lb
Silver-Spur Slab Sliced Bacon	\$1.29 lb
Carl's Tasty Sausage	\$1.59 1 lb, \$3.15 2 lb
Shurfresh Boneless Hams	Halves \$1.88 lb, Whole \$1.68 lb

U.S.D.A. Choice Boneless Chuck Steak	\$1.49 lb
--------------------------------------	-----------

U.S.D.A. Choice Boneless Arm Roast	\$1.59 lb
------------------------------------	-----------

Lean & Tender Boneless Stew Meat	\$1.88 lb
----------------------------------	-----------

U.S.D.A. Choice Boneless Swiss Steak	\$1.89 lb
--------------------------------------	-----------

Fresh Lean Ground Chuck (Family Pack)	\$1.38 lb
---------------------------------------	-----------

Lean & Tender Chuck Cube Steak	\$2.28 lb
--------------------------------	-----------

Shop Modern Way Produce Dept.—Best in HASKELL

Calif. Calmeria White Grapes	89¢ lb
------------------------------	--------

Fancy Florida Sweet Corn	6 ears \$1.00
--------------------------	---------------

Sunkist Jumbo Tangerines	79¢ lb
--------------------------	--------

Snowball Cauliflower	79¢ lb
----------------------	--------

Fresh Cherry Tomatoes	69¢ pt
-----------------------	--------

Fresh Cello Spinach	99¢ pkg
---------------------	---------

Fresh Pomegranates	4 for \$1.00
--------------------	--------------

Jalapeno Peppers	69¢ lb
------------------	--------

Kiwi Fruit	2 for 89¢
------------	-----------

**Who's Dependable?
ASK TOMMY!**



Tommy Watson, Produce MGR. that's who. He's one of the New Spirits at Modern Way. Tommy runs our produce dept. and he runs it right. His job is to bring you dependable top quality produce at dependable low prices. Stop by and say hello to Tommy. There's a New Spirit at Modern Way. There's more to come! ...count on it.

U.S. No. 1 Russet Potatoes
10 lb Bag
98¢

Wolf Plain Chili
15 oz
99¢

PILLSBURY FLOUR
LIMIT 1 W/ PURCHASE OF \$10.00 OR MORE
5 LB. BAG
68¢
ADDITIONAL PURCHASE 99¢

SHURFINE SUGAR
5 lb bag
99¢
LIMIT-ONE
With \$10.00 purchase or more
GOOD THRU SUNDAY

Hunts Ketchup
32 oz
89¢

Folgers Coffee
1-lb CAN
\$2.59

DEL MONTE TOMATO SAUCE
8 oz cans
89¢
LIMIT 1 W/ PURCHASE OF \$10.00 OR MORE
ADDITIONAL PURCHASE \$1.19

Nabisco Ritz Crackers
12 oz box
\$1.19

Bird's Eye Cool Whip
8 oz
89¢

Shurfresh Buttermilk
1/2 gal
99¢

Ranch Style Beans
15 oz cans
3 **\$1.00**

SHEDD SPREAD
3 lb. COUNTRY CROCK
LIMIT 2
1.39
ADDITIONAL PURCHASE \$1.89

Strong Heart Dog Food
16 oz cans
4 **\$1.00**

Imperial Powdered Sugar
2 lb bag
\$1.19

Ozark Pot Pies
5 8 oz size
\$1.00

Slice Soft Drink
2-Liter
99¢
FREE SAMPLES FRI. & SAT.

WE HAVE DEPENDABLE LOW PRICES
Fox Deluxe Pizza
10 oz
69¢
SPECIALS GOOD THRU SUNDAY
WE GIVE DEPENDABLE SERVICE

DEL MONTE CUT OR FRENCH STYLE GREEN BEANS
REG. OR NO SALT
16 oz. CAN
48¢
DEL MONTE 16 OZ CAN WHOLE GREEN BEANS 58¢

PENNY-SAVING (& DOLLARS TOO!)
FOODSPECTACULAR

DEL MONTE CREAM OF WHOLE KERNEL GOLDEN CORN 17oz CAN	48¢
DEL MONTE REG. OR NO SALT SWEET PEAS 17oz CAN	48¢
DEL MONTE STEWED TOMATOES 14.5oz CAN	63¢
DEL MONTE FRESH PINEAPPLE 15.5oz CAN	68¢
DEL MONTE SEEDLESS RAISINS 6.5oz BOXES	99¢

WE GLADLY ACCEPT FOOD & STAMPS
BAG THESE BUYS
WE ARE DEPENDABLE!
DETERGENT CHEER
LIMIT 1 W/ PURCHASE OF \$10.00 OR MORE
50¢ OFF LABEL
49 oz. BOX
68¢
ADDITIONAL PURCHASE \$1.99
GOOD THRU SUNDAY

3 STAR Shurfresh Homo Milk
1/2 gal.
59¢
WITH ONE FILLED SUPERSTAR BOOKLET

3 STAR Shurfresh Medium Eggs
DOZ.
49¢
WITH ONE FILLED SUPERSTAR BOOKLET

3 STAR Shurfresh Bread
1 1/2 lb. Loaf
9¢
WITH ONE FILLED SUPERSTAR BOOKLET

3 STAR Shurfine Coffee
1 lb can
\$1.39
WITH ONE FILLED SUPERSTAR BOOKLET

3 STAR Nice N Soft Bath Tissue
4 roll pkg
49¢
With One Filled Superstar Booklet

3 STAR Shurfresh Margarine
1 lb sticks
9¢
WITH ONE FILLED SUPERSTAR BOOKLET