

Schools Opening

Caution Urged In Driving

It's that time of year again, when vacations end and back to school studies begin. "Unfortunately this also means an increase in traffic accidents involving school buses and school children," stated Major Vernon Cawthon, Regional Commander of the Texas Department of Public Safety. "Most of these accidents are caused by drivers who fail to follow safe operating procedures as well as laws pertaining to passing a stopped school bus," Major Cawthon stated.

State law requires drivers on the same roadway as a school bus that has stopped to load or unload school children; to stop and remain stopped until one of three things

happen. The bus driver signals you to go on by or they turn off the flashing red lights, or the bus itself goes into motion. This law applies whether you are meeting the bus or whether you are going in the same direction as the bus. It also applies inside the city limit as well as outside the city limit. The only exception to the law is that drivers on the other side of a divided highway (roadways separated by a physical median) are not required to stop. Motorist who fail to stop for a school bus could be fined up to \$200.00.

"We, as drivers, should realize the dangers involved and do everything possible to prevent these needless deaths and injuries involving our school children," Major Cawthon stated.

Base Book Binding
514 W. 7th St.
Amarillo, Tx. 79101



THE HASKELL

FREE PRESS

25¢
12 Pages
In One Section
Plus Insert

HASKELL—A GOOD PLACE TO VISIT: A BETTER PLACE TO LIVE

VOLUME NINETY-EIGHT HASKELL, TEXAS 79521, AUGUST 16, 1984 NUMBER THIRTY-THREE

Weinert—Paint Creek Feel Effects of H.B. 72

BY DON COMEDY
Free Press Editor

(Editor's Note: This is the fifth in a series of articles intended to discuss the impact of House Bill 72 on local schools. This week we will look at the impact on schools in Paint Creek and Weinert. This will conclude the discussion on local schools. Rochester superintendent Troy Gauntt did not wish to be included in the series. The absence of Rochester school data in this series was not based on any factor other than a lack of information from the school.)

As the special session of the legislature neared an end in early July, the leadership of the House and Senate and Governor Mark White told the people of Texas that the first increase in state taxes in 13 years would fund the new education reform bill and that an increase in local taxes would not be necessary.

Now, almost six weeks later, Gov. White is still saying the same thing. The August 13 issue of Sam Kinch's *Texas Weekly* says... "Gov. Mark White, apparently feeling some resentment against his tax-increase, school-reform package, still insists that the education bill will not require higher local taxes—"not unless they (local officials) want it to."

Within the past ten days, the boards of Paint Creek and Weinert have both held public hearings on proposed rate increases of almost 18%. These increases are directly caused by the implementation of H.B. 72.

Within the Paint Creek system, it appears that the adoption of House Bill 72 will mandate increased costs of \$50,000.00. Of this amount \$32,000.00 will pay for state mandated teacher pay raises. The

balance will fund other new state programs.

In Weinert, the new bill will require about \$75,000.00 in additional costs. An estimated \$35,000.00 in salary increases and approximately \$24,000.00 toward funding the Haskell Knox Education Coop and about \$16,000.00 to the Region 14 Service Center for contracted services.

Rule, Weinert and Paint Creek were each notified this week that state aid under the new education bill would be reduced. Each of the schools had known prior to this time that they would receive less money, but were unsure how much. According to the Texas Education Agency, Rule will lose \$32,040.00; Paint Creek will lose \$57,343.00 and Weinert will lose \$56,713.00.

Another potential problem for local districts will be the implementation of Chapter 75. Chapter 75 has been adopted by the Texas Education Agency to meet requirements of law passed during the 67th Texas Legislature in 1983.

Preliminary meetings of the boards of Weinert and Paint Creek have resulted in budget projections of slightly over \$500,000.00 for Paint Creek and about \$480,000.00 for Weinert.

Both boards have held public hearings on proposals to raise local taxes by almost 18%. The exact amount of the increases have not been determined but will be less than 18%.

One part of H.B. 72 which could help each of the districts is a clause which will pay the districts for 130 students average daily attendance (ADA) if the district has an ADA of at least 90. Apparently the extra funding was placed in the bill in an attempt to assist small schools.

Weinert is anticipating an ADA of about 75 and Paint Creek anticipating an ADA of about 85.

Under the basic entitlement H.B. 72, reaching an ADA of students will result in additional state funding of almost \$52,000.00.

Capital expenditures, supply and maintenance and other categories have been reduced from last year's budgets in both Weinert and Paint Creek and both project budgets reflect an increase of 5 to 10%.

Comments and interpretations continue to spew forth from the Texas Education Agency and many times the interpretations are changed almost before they are received by local districts.

The deadline for adopting a budget is fast approaching as is the deadline for setting a tax rate, yet almost no one knows what to plan for or what to expect next.

Schools in Haskell County will open their doors within the next days and students will immediately see some changes. But it is becoming more and more apparent that the real changes will be seen by property owners in October when tax statements are received.

Registration Set For WTC Classes

Registration for fall classes at the Haskell extension center of Western Texas College will be held on August 27, Dr. Wendell Jones, extension center coordinator, has announced. Students are to register between 6:30-7:30 p.m. in the high school library.

Academic courses scheduled are Art 232, Art 239, Biology 24, Computer Programming 23, English 131, English 23, Geography 131, Government 23, History 131, Human Development 111, Psychology 231, Speech 13, Speech 232, Racquetball 11, Aerobics 111 and Physical Conditioning 111.

Occupational-Technical courses scheduled are Law Enforcement 13 and 237.

Persons wishing additional information about the extension center courses are invited to contact Bill Blakley at 864-2891 or the office of Dr. Jones at WTC, 915 573-8511.

Haskell Represented At Greenbelt Bowl

Sam Toliver, son of Mr. and Mrs. Bailey Toliver, of Haskell, was named outstanding defensive back in the Greenbelt Bowl last week's Childress.

Toliver represented Haskell in the contest and played for the winning East team. The East won 10-8 on a blocked field goal with 17 seconds left in the game.

Holli High, daughter of Mr. and Mrs. Doyle High, represented Haskell in the Queen Contest.

AG MEETING

About 50 Haskell area ag producers attended a meeting Monday to discuss farm policy. The meeting was sponsored by Congressman Charles Stenholm. Three representatives of Cong. Stenholm's office attended the meeting to answer questions and receive input concerning new farm legislation. Representing Stenholm were: Bill Longly, Dale King and Randy Green.

About 150 Attend Weinert ISD Hearing

About 150 Weinert school district taxpayers and students attended a public hearing Monday night to discuss a proposed tax increase.

Board members had previously voted to consider a tax increase up

Childrens Choir Set At FBC

Music Reachers is the theme for children's choir in the Haskell First Baptist Church.

All children are invited to enroll for the fall term during a special enrollment program August 22, at 7 p.m. The special event will be held in the Family Activity Center of the church.

ECC To Distribute USDA Commodities

The Experienced Citizens Center will be distributing commodities on Tuesday, August 21, 1984 from 1:00 p.m. to 3:00 p.m. All persons must be registered and have identification.

Commodities will be distributed in Rule from 1:00 to 3:00 p.m. Tuesday, August 21 at the Rule Church of Christ.

Haskell Classes To Begin Aug. 24

Haskell school teachers will begin work next Monday with inservice. Teachers will spend Monday through Thursday in workdays and inservice and students will begin classes Friday.

Friday classes will start at 8:15 and dismiss at 2 p.m. and buses will run.

to about 18% and the hearing was held to discuss the increase.

Dale Carroll called the meeting to order and asked Superintendent H.L. Guess to provide an overview of the budget. Guess explained that due to a new education law, Weinert ISD would be forced to make-up about \$75,000.00 in increased costs. He added that the board was considering raising taxes to pay about \$44,000.00 of the new expense and would use surplus funds to pay the remainder.

According to Guess, the new costs will include about \$35,000.00 in teacher pay raises, about \$24,000.00 to the Haskell-Knox Education Coop; and about \$16,000.00 to the Region 14 Education Service Center to contract for special personnel.

Senator John Monford Discusses Water Plan

State Senator John T. Monford addressed the annual summer convention of the West Texas Press Association in San Angelo last weekend.

Sen. Monford told West Texas publishers and editors that we must start now working a water plan for Texas. Monford discussed proposed legislation in the last regular session which would have addressed the water problems of Texas.

Citing drought conditions along the Gulf Coast and south Texas he added that the time to adopt a water plan is now.

Monford explained the water problems of the state ranging from

The funds to the service center and the coop had been paid in the past but were paid directly to them by the state. Under the new law, the funds will be paid to the individual schools who will in turn pay the other agencies.

The hearing lasted about an hour and a half with various individuals asking questions concerning the tax increase, salaries, enrollment and effects of the law in coming years.

When asked if the tax increase would have been necessary without the adoption of the new law Guess replied, "Definitely not, a 1000 times no!"

A series of board meetings and public hearings will be held prior to adopting a final budget and setting a tax rate.

water quality in the Houston area to water quantity in West Texas to flooding problems along the lower Gulf Coast.

He cited agriculture as the largest user of water in the state and discussed new methods of efficient irrigation which would save millions of gallons of water per year.

Sen. Monford also answered questions concerning a wide variety of topics and discussed what he felt would be the major topics of legislation next year in Austin.

Other seminars and workshops at the convention centered around photography, advertising, and circulation.

Staff Photo By Don Comedy

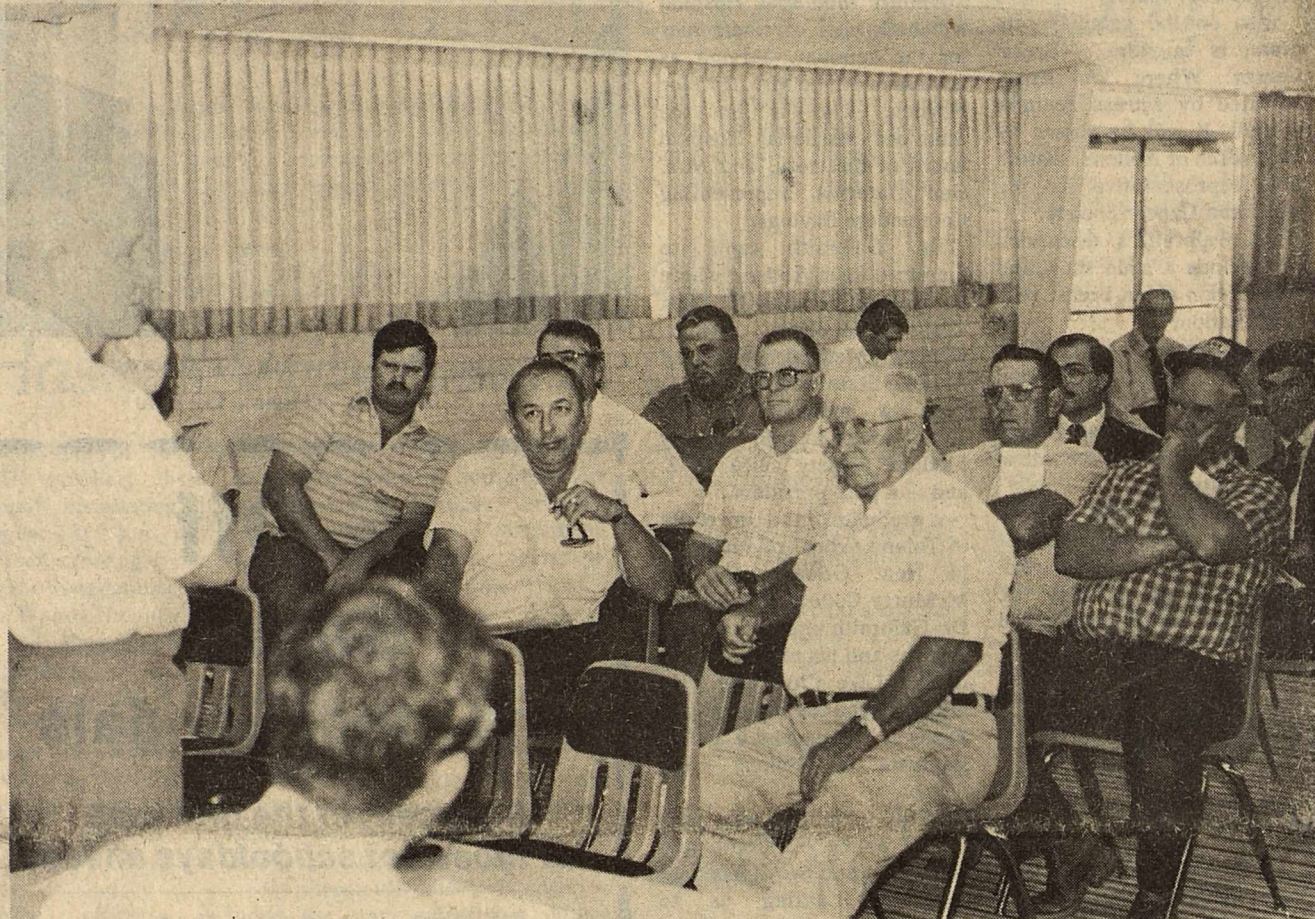

Brown, LeFevre United In Marriage



MR. AND MRS. FRED SCHONERSTEDT

Jill Elaine LeFevre and Kenneth Wayne Brown, both of Abilene, were united in marriage August 10 at 7 p.m. in Faith Lutheran Church in Sagerton with Dr. Harvey Stegemoeller, president of Capital University of Columbus, Ohio officiating.

Parents of the couple are Mr. and Mrs. Delbert LeFevre of Sagerton and Mr. and Mrs. Bobby Brown of Abilene. Music was provided by Larry and Susan LeFevre. Selections included "That's the Thing About Love", "I Could Never Promise You", "The Lord's Prayer" and "You Decorated My Life".

Given in marriage by her parents, the bride was escorted by her father. She wore a gown of sheer inlay over taffeta with a deep V-line neckline in front and back outlined with ruffles and lace. The fitted bodice was outlined with Alencon lace. Her skirt was enhanced with deep ruffles and flowed into a cathedral train. Her fingertip veil of silk illusion was held by a cap of Venise lace and seed pearls.

Matron of honor was Mrs. Mike Bailey, sister of the bride of Plano. She wore a floor length dress of dusty blue chiffon over satin. She

carried long stem white roses with greenery tied with lace and white and blue streamers. Bridesmaids were Mrs. Stan Carter of Dimmitt, Joan Williams of Abilene, Lecia Brown of San Angelo, Margaret Jackson of Houston, and Larressa LeFevre, niece of the bride of Rule. They wore dresses and carried flowers identical to the matron of honor.

Kent LeFevre, brother of

the bride of Tuscola, was candlelighter. Flower girls were Coty Shott of San Angelo and Holly Beard of Midland, both nieces of the groom.

Best man was Bobby Brown, father of the groom of Abilene. Groomsmen were Bobby Joe Brown, brother of the groom of Brownwood, Ken Van Hoozer of Midland, Mickey Shott, brother-in-law of the groom of San Angelo, Ronnie Beard, brother-in-law

of the groom of Midland, and Fred Hunt, cousin of the groom of Merkel.

Ushers were Kent LeFevre, brother of the bride of Tuscola and Bobby and Shane Shott, nephews of the groom of San Angelo.

The bride is a graduate of Rule High School and received a B.S. degree from McMurry College. She is employed by Wylie I.S.D. The groom is a graduate of Hawley High

School. He attended Tarleton State University and is employed by Brown Construction of Abilene.

A reception was hosted by parents of the bride in the Fellowship Hall of the church

and Sons of Hermann Hall. A rehearsal dinner was hosted by the parents of the groom in Fuqua's Cafeteria.

After a wedding trip to Las Vegas, Nevada, the couple will reside in Abilene.

Schonerstedts To Celebrate Anniversary

Mr. and Mrs. Fred Schonerstedt will celebrate their 50th wedding anniversary Saturday, August 25, at the Sons of Hermann Hall.

Around Town

Mr. and Mrs. Ray Overton, Jr., of Irving, visited relatives here Saturday.

Frank and Shirley Hilliard of Modesta, California visited in the home of E.L. and Bernice Hilliard. Others visiting Sunday were Linda, Larry and Mary Jane Short of Rochester, Ellen Hilliard, Margie and Bobby Joe Cole of Abilene, Virgie Scheets, Weldon Scheets of Haskell and Howard Scheets of Rochester.

Their children and grandchildren will host the reception at 7 p.m. with a dance following.

Their children are Mr. and Mrs. Eugene Rhoads of Rule, Mr. and Mrs. Lawrence Schonerstedt of Decatur, and Mr. and Mrs. Glen Schonerstedt of Levelland. The couple's grandchildren are Eddie and Teresa Briles of Converse, Wes and Linda Kitley of Abilene, Leonard and Sherry Rhoads of Hamlin, Mike Rhoads of Rule, Russell and Terri Schonerstedt of Ft. Bliss, Randy and Lisa Schonerstedt of Decatur, Kevin and Kime Jackson of Ft. Worth, Kami, Kristi and Kraig Schonerstedt of Levelland and three great grandchildren, Brandi and Jason Briles of Converse and Paul Schonerstedt of Decatur.

Mr. Schonerstedt was born in Plainview and later moved to Sagerton with his parents. Mrs. Schonerstedt, the former Leona Teichelman, was born near Sagerton.

The couple met at a house dance. They were married August 23, 1934, in the Lutheran Church at Sagerton by Rev. A.H. Muehlbrad.

Mr. Schonerstedt is a farmer. Mrs. Schonerstedt is a homemaker and enjoys quilting and gardening.

They are members of Faith Lutheran Church, Sagerton.

The Haskell Free Press
Established January 1, 1898
PUBLISHED EVERY THURSDAY

MEMBER
1984

TEXAS PRESS ASSOCIATION

BILL COMEDY—Publisher
DON COMEDY—Editor

Entered as second class matter at the post office at Box 577, Haskell, Texas 79521, under the Act of March 3, 1879 (USPS 237-040)

SUBSCRIPTION RATES
in Haskell and Adjoining Counties

| | |
|------------|---------|
| Total | |
| One Year | \$7.25 |
| Six Months | \$5.00 |
| Two Years | \$14.00 |

Elsewhere in Texas

| | |
|------------|---------|
| One Year | \$8.50 |
| Six Months | \$6.00 |
| Two Years | \$16.00 |

Outside of Texas

| | |
|------------|---------|
| One Year | \$10.00 |
| Six Months | \$7.00 |
| Two Years | \$19.00 |

NOTICE TO PUBLIC—Any erroneous selection upon the character, reputation or standing of any firm, individual or corporation will be gladly corrected upon being called to the attention of the publishers.

Abilene Arts and Supplies

1124 N. Mockingbird
677-0470

Complete line of artist supplies.
Weekly Classes.
Workshop September 13 with Bill Huffaker (teaching yellow roses)
Sign-up now—limited enrollment.

Happy Birthday

Big "50"



Births

Mr. and Mrs. Richard Enriquez Rincon, of Rule, are proud to announce the arrival of their daughter, Olivia Garcia Rincon, born at Haskell Memorial Hospital, August 10, 1984, weighing 7 lbs and 15 1/2 oz.

Mr. and Mrs. Oscar Lopez, of Stamford, are proud to announce the arrival of their son, Oscar Ramon Lopez, Jr., born August 8, 1984 at Haskell Memorial Hospital weighing 8 lbs and 4 oz.

Mr. and Mrs. Natividad Escobedo, of Haskell, are proud to announce the arrival of their daughter, Victoria Ashley Escobedo, born August 7, 1984 at Haskell Memorial Hospital weighing 7 lbs and 11 oz.

Rochester Hobby Club

Juanell Strickland. Juanell was also a member of Rochester Hobby Club. Even though both mother and daughter have been in the nursing home for several years they would come and eat lunch with us whenever they could.

Hostess for the August 7th meeting was Evelyn Rogers with 13 members and 5 visitors enjoying the salad luncheon. Hostess for the August 21st covered dish affair will be Tennie Mae Short.

The fall quilt show is getting more exciting all of the time. The quilt that will go to the one who makes the highest sealed bid can be seen and examined at Hobby Club at any time. It is indeed a beautiful piece of art—Grandma's Fan Quilt—down to the dainty old-fashioned lace that outlines the pieced fans. Bids are being accepted now. Call any club member for details.

Breast Disease Is Topic Of Seminar

A special free seminar is scheduled August 16 in Stamford to alert women to the symptoms and problems of breast disease.

The seminar, "Breast Disease and Breast Cancer," will be at 7 p.m., Thursday, August 16, at the VIP Center in Stamford. It is sponsored by the American Cancer Society, Stamford Memorial Hospital, and Commodore Savings.

Dr. Gervis F. Galbraith, a surgeon who recently moved to Stamford and who is affiliated with Stamford Memorial Hospital and Hamlin Memorial Hospital, will be featured on the program.

"It is my impression that the women in the rural communities and small towns are somewhat more reluctant to seek early medical care and evaluation for breast problems," said Dr. Galbraith. "This may be due to lack of information reaching the female population in these areas."

"By having a seminar on breast diseases such as we

are planning, I hope that this will generate more open discussion among women about their breast problems and make them more aware of potential difficulties," he added. "At the same time, we might be able to clear up some misconceptions and dispel unnecessary fears."

Also on the seminar program is a film, "Breast Cancer: Where We Are," narrated by actress Jennifer O'Neill. It will be shown by Pat Frosch of Abilene, district field representative for the American Cancer Society.

Dr. Galbraith's discussion will include a slide show and information about breast self-examination.

"Most breast problems are not cancer problems," said the surgeon. "But if it is cancer, early diagnosis is very important, and the cure rate is much better."

Ms. Frosch said that a volunteer from the Cancer Society's "Reach to Recovery" program may be present at the seminar to tell

of her experiences. Reach to Recovery volunteers have experienced breast cancer and mastectomy. After recovering both physically and emotionally, the volunteers work to help other women in the same situation.

Administrator Joe Rice of Stamford Memorial Hospital will be master of ceremonies for the seminar. Serving as hostesses will be Mrs. Dorrace Haynes, who is on the Stamford Memorial Hospital board of directors, and Mrs. Gail Haterius, representing Commodore Savings.

Dr. Galbraith came to Stamford from Abilene where he was affiliated with West Texas Medical Center, Hendrick Medical Center, and Abilene State School. He has been a member of the Taylor-Jones-Haskell County Medical Society since 1972, and is a past president.

A graduate of the University of Tulane School of Medicine in New Orleans and of McMurry College in Abilene, Dr. Galbraith interned in New Orleans and his residency was in Salt Lake City, Utah. He also attended the University of Texas at El Paso and is a 1958 graduate of Abilene High School.

"This seminar was conceived by Dr. Galbraith and Joe Rice, and we appreciate them for asking us to participate and help coordinate the event," said Diane DuBose of Anson, president of the Jones County unit of the American Cancer Society. "While attending the seminar will involve a drive to Stamford for many women, I do encourage all of you to carpool and come. Don't miss this excellent opportunity to learn things that are extremely important to your health."

Franki Cothron Named C/F Fall Chairman

The Lone Star Chapter of the Cystic Fibrosis Foundation is delighted to announce the appointment of Franki Cothron as Fall Chairman of its 1984 Campaign in Haskell.

The Campaign will be held to provide the community with pertinent information about Cystic Fibrosis, the number one genetic killer of children and young adults and to raise desperately needed funds to support research, education and care programs.

CF is difficult to diagnose and, at present, impossible to

cure. Each day five babies are born with this tragic disease which will clog and choke their lungs and inhibit their digestive process and their growth. It will eventually take their lives as it takes the lives of three young people each and every day.

For more information about cystic fibrosis and how you can help in the fight to find a cure, please contact Franki Cothron at 864-3919.

Hospital Notes

Visiting hours at Haskell Memorial Hospital are 2 to 4 and 7 to 8:30 in the evening. No visiting hours in the morning. No children under 14.

ADMISSION MEDICAL: Manuel Fuller, Knox City; Bernard Kimmel, Munday; David Kupatt, Rule. SURGICAL: Ruth Bates, Seymour; Velma Hill, Haskell; Juanita Moreno, Anson.

DISMISSAL Vicki Henshaw, Emma Salazar, T.L. Solomon, Eleanor King, Ila Boyd, Johnnie Fuller, Nettie Henry, W.P. McCollum, Virginia Land, Tommy Robertson, Joyce Huffman.

Back to Campus

Beautiful Fall Clothes

Dresses prettier than ever

Pants—pleats or plain

Blouses—short sleeve or long sleeve

The Haystack

409 South First
Haskell, Texas
Phone 864-2901

Pre-School For Children Ages 2-5

A Few Spaces Left In Some Classes

Discovery World!

For More Information Contact Rhonda Lisle



MRS. KENNETH WAYNE BROWN
...formerly Jill Elaine LeFevre

1/3 Off Bass, and other Sandals

Reduced for the first time for those hot schooldays ahead.

Final Days of \$10⁰⁰ Summer Sale

The Slipper Shoppe

East Side Square Haskell, Texas

Double Ring Ceremony Unites Bradford, Acosta

Elaine Acosta and John Andrew Bradford were united in marriage in a double ring ceremony on Saturday, July 28, 1984 at three in the afternoon at the American Legion Hall with Geraldine Hise officiating.

The bride is the daughter of Mr. and Mrs. Ray Acosta, Sr. of Haskell and the groom is the son of Mr. and Mrs. William Anderson Bradford of Texarkana.

The bride was escorted by her father and given in marriage by her parents. The bride wore a pink formal with a bodice designed with a scoop neckline of lace. The full skirt was finished with pink lace and pink bows. She wore a pink hairpiece of a rose and ribbons. She carried a bouquet of pink roses.

For the traditional some-

thing old and borrowed, she wore her mother's pearl necklace. Something new was her dress. She wore a blue garter.

Mrs. Donna Acosta of Haskell, sister-in-law of the bride, was matron of honor. She wore a black and white dress and carried a pink rose.

Attending the groom was Julio Acosta of San Angelo, brother of the bride. He wore a black tuxedo with a pink pleated shirt and a pink boutonniere.

The groom wore an all white Saratoga tail coat tuxedo with a white pleated shirt and bow tie and cummerbund. He wore a pink rose boutonniere.

The reception was hosted by the bride's parents, after the ceremony at the American Legion Hall. The couple's table was decorated with the

cake, made by the bride's mother. The four-tiered cake was decorated with pink flowers and streamers which led down to two horseshoe shaped chocolate cakes for good luck and happiness. Under the cake was a flowing fountain containing peachy champagne punch. Serving the cake and punch were Paula Garcia, Mrs. Edmund Casillas, Sr., Mrs. Felipe Arredondo and Mrs. Ernesto Carreon.

The bride is a 1982 graduate of Haskell High School and is employed by Dairy Queen. The groom attended Texas High in Texarkana and specialized in art. He is presently employed by M System.

After a trip to Abilene, the couple will reside in Haskell.



MRS. J. D. HOLMES of Rochester has announced the engagement of her daughter, Jeanne Janette, to David Thomas Drinnon, son of Mr. and Mrs. C. W. Drinnon of Haskell. Miss Holmes graduated from Rochester High School; attended Cisco Jr. College and is employed by The Hayloft in Haskell. A graduate of Haskell High School, Drinnon attended Texas Tech and is employed by Drinnon Oil Co. of Haskell. The couple plan to be married on October 20 at 909 N. Sixth St. in Haskell.

Entries For County Fair Queen's Contest Sought

The Haskell County Fair Association would like to thank the following businesses who responded last year by sponsoring a young lady in the Haskell County Fair Queen Contest: Frazier's, Penman Propane, Smitty's, Big Country Savings, Bill Wilson Motor, Lane-Felker, The Sweet Shop, Conner's, The Hair Shop, Bernard Godley Inc., Lane Apparel, The Hayloft, The Personality Shoppe, Hassen's, Haskell National Bank, Heads or Tails Western Wear, McGee's Lumber Yard, Allison Farm Supply, W.B. Guess Oil Co., Martha's, Gilliam Oil, Farmers National Bank, Johnson Pharmacy, Heidenheimer's, The Slipper Shoppe, Holden-McCauley Funeral

Home, The Drug Store, McFadden Electric, Haskell Free Press, Sear's, Mitchell's Porthole, KVRP, and Kid's Duds. Without the help of these merchants, the high school girls of this area would have no chance to experience a pageant or contest such as the Fair Queen Contest.

It is once again time to prepare for the Haskell County Fair Queen Contest and once again we depend on the interest of the merchants to make this a success. As you note, last year 33 young ladies had the honor of representing a business in the contest. But there were many other girls who were not contacted by the business, but would have appreciated the opportunity. This year we have several things planned for them. We plan to have a special mini charm course for them to attend in September. They will be interviewed by the judges at an afternoon tea,

coordinated by the Progressive Study Club. Here, they are judged on their personality, personal appearance, and poise. And the contest itself will be the evening of September 27, 1984. Last year we had a very enjoyable evening for those who attended. Again we plan some outstanding entertainment to go along with the modeling portion of the competition.

If you are a merchant in Haskell County, please consider sponsoring a young lady in the Fair Queen Contest. If you are a Haskell County high school student or 1984 graduate and would like to be sponsored, please call the following number or contact a business about being your sponsor. Many businessmen are simply not informed of who is eligible but would like very much to be represented in the contest. For more information, please call Jennifer Burgess, 864-8034.

Leaky Toilet Can Be Big Water Waster

If you have to jiggle the handle of a toilet to get it to stop making noise, that's a sign of a leaky toilet. Because

45 percent of the water used in homes is used to flush toilets, a leaky toilet can be one of the biggest water wasters in the

home, wasting over 200 gallons of water a day, warns a family resource management specialist with the Texas

Agricultural Extension Service.

Although some leaking toilets may make a hissing sound after the bowl has filled with water, not all leaks give such obvious clues. There are a few simple tests which you can perform, however, which can help you determine if your toilet is wasting water, said Mary Clayton Nance with Extension, an arm of the Texas A&M University System.

"First, make sure there are no wastes in the toilet bowl. Then remove the cover of the toilet tank and put a few drops of food coloring or a dye capsule into the tank to color the water. After waiting 15 minutes, check the water in the toilet bowl. If the color shows up in the bowl and the

toilet has not been flushed in that time, you have a leak to repair," Mrs. Nance said.

There are several possible causes for the leak, she explained. Normally, the water level in a toilet tank should be between 1/2 inch and one inch below the top of the overflow pipe. However, if the water level is at or above the top of the pipe, water will pour into the toilet bowl and go down the drain. Carefully bending the float arm down slightly should correct this problem.

If that doesn't help, the problem may be that the flush ball is not fitting correctly in the valve seat, the Extension specialist said. Lining the guide wires up better may stop the leak. If not, a new flush ball or flapper assembly

can be purchased for only a few dollars.

Even if the water in the bowl doesn't change color in the previous test, you may have a leak, Mrs. Nance warned.

"To find out, flush the toilet and then wait about ten minutes. Then look in the tank to see if water is still flowing from the refill tube into the overflow pipe. This also indicates a leak."

Sometimes it is the float that is causing the leak, she said. Unscrew the float and shake it. If you hear water inside, this indicates that the float needs to be replaced.

"You might want to investigate some of the new flushing equipment on the market which eliminates the float and ball cock assembly. Because it is made of plastic, it is long-lasting. And some models are even useful in detecting leaks because they make a special sound indicating a leak," the Extension specialist said.

Texas A&M Center Studies Tenderness, Other Meat Qualities

COLLEGE STATION — Texas A&M University's new \$4 million Meat Science and Technology Center will be the headquarters for new studies that could lead to more tender steaks in grocery stores.

The research, which will focus on the impact of chilling on meat palatability, has important implications in efforts to provide the freshest possible cuts for consumers, says project leader Dr. Jeff Savell of Texas A&M's College of Agriculture.

"We'll be evaluating the effects of various temperatures on beef and lamb carcasses immediately after slaughter, and how those temperatures affect the aging process," Savell said.

In addition to studying the effects of temperature for tenderness, he said the research

will include studies on vacuum and modified gas atmosphere packaging to increase the shelf life of the meat. Vacuum packaging, which is commonly used with luncheon meats and brisquets, seals the meat without letting in air.

Nice People Do Not Litter!

Beautify Haskell Council

Wanda Dulaney Installs Haskell VFD Auxiliary Officers

Members of the Haskell VFD Auxiliary held their annual installation banquet August 7 at 7 p.m. in the City Council meeting room. Holding the installation ceremonies was Wanda Dulaney, manager of the Haskell Chamber of Commerce.

She presented a delightful ceremony using a safari theme. She assigned each new officer an animal with a particular duty. Each were given a "new face" depicting the animal assigned each duty.

New officers included

Floradean Cockerell, president; Linda St. John, first vice president; Nancy Trussell, second vice president; Margaret Tatum, secretary-treasurer; Jo Ann Watson, historian; Lisa Shaw, reporter and Betty Stocks, chaplain. Nene Comedy is racing captain.

Special guests at the ceremonies were Mr. and Mrs. Kenneth Wood and Cindy Wood, all of Snyder. Mrs. Wood is the second vice president of the Texas Fireman's Auxiliary. Cindy is the state sweetheart. Other

guests included husbands of the auxiliary members.

A pot luck dinner was held following the installation at the Fire Station.

The auxiliary held a regular meeting beginning at 6:30 p.m. prior to the installation. Committees were confirmed and hostesses for the coming year were selected.

Bathtub Drownings Claim Lives Of Infants, Toddlers

More infants and toddlers drown in bathtubs each year than in the ocean. In 1983, 10 Texas children under the age of four drowned in bathtubs—five of those infants were less than one month old.

These statistics make water safety as important at home as it is in pools and lakes. Children can drown in very small amounts of water in just a few unsupervised minutes. The smaller a child is, the quicker he will drown or suffer brain damage.

Bathrooms are one of the most dangerous places for toddlers to explore. Baylor College of Medicine pediatricians offer these safety tips:

- Never leave children, even together, alone in the bathtub.
- Keep toilet seat covers down to prevent toddlers from playing with the water; they may fall in and injure themselves.
- Set the hot water heater temperature between 105 and

120 degrees to decrease the chance of scalding.

- Watch toddlers carefully on slick floors or other surfaces because it is easy for them to fall and suffer a head injury.

More than 500 Texans died last year during recreational water activities. Half of them were adults, many of whom did not know how to swim. Recreational water accidents, like home accidents, can be prevented by following suggestions such as these:

- Take swimming lessons offered by community organizations or at least learn how to "dog paddle" or float.
- Equip home pools with a first-aid kit, a life preserver, a long pole and a list of emergency phone numbers.
- Secure home pools with a four-foot-high fence and a locking gate.
- Avoid diving into shallow water which can result in a

broken neck and permanent paralysis.

- Never swim or dive while under the influence of alcohol.

- Stock all boats with life jackets designed specifically for passengers' weight and height.

A free brochure offered by Baylor College of Medicine can help families learn more about home and recreational water safety. The brochure, entitled "Enjoying The Water Safely", is available free of charge by writing to: WE CARE FOR YOU, P.O. Box 13567, Houston, TX 77219.

Women: bring your aching feet to us!

Comfort Shoes for work and play.

SIZES 5-10
Narrow/Medium/Wide
Sizes/widths vary by style.
Colors: white, black, tan, brandywine and navy.

Women's Red Wings

Heidenheimer's
Haskell, Texas

REMOTE CONTROL VALUE!
LIMITED QUANTITY!

ZENITH

COLOR TV

FACTORY SPECIAL

ONLY \$625⁰⁰ W.T.

SS2559P
Classic styling. Wood and simulated wood products in richly-grained Pecan finish.

Owens Radio & Electric

512 N 1st Haskell, Texas 864-2538

Announcing Betty Lacey

has leased the KountryKookin'

We Will Be Open Wednesday, August 15

Business hours will be Sunday through Friday 6:00 a.m. til 2:00 p.m.

Kountry Kookin'

864-3894

Major Medical that's worth a Million.

Time Insurance Company's Major Medical plan offers:
\$1,000,000 in lifetime benefits per insured party.
Payment of all covered charges both in and out of the hospital. Without schedules.
A deductible you pay just once a year rather than with each medical occurrence.
And the plan is area-rated so you don't pay for higher risk areas of the country.
Call us for full details.

Lanco Insurance
Buddy Lane
(817) 864-2629

TIME INSURANCE COMPANY

BEN FRANKLIN

Super School Savings

| | | |
|----------------------------|-------------------------|-------------------|
| Crayolas | 16 count | 63¢ |
| Crayolas | 24 count | 97¢ |
| Scissors | 5" | 77¢ |
| Filler Paper | first quality 150 count | 57¢ |
| Spirals | 100 count | 87¢ |
| Trapper Keepers | | \$4 ⁹⁷ |
| Aladdin Thermos Lunch Kits | | \$4 ⁷⁷ |
| Index Dividers | | 49¢ |
| Kleenex | | 98¢ |
| Bic Pens | all sizes & kinds | 34¢-98¢ |
| Manilla Paper | 50 sheet | 99¢ |

Yes We Have Prang & Crayola Watercolors
We Have The Official School Requirements Lists

| | | |
|-----------------------------------|-----------|-------------------|
| Elmer's Glue | 4 oz | 43¢ |
| All Sizes Primary Writing Tablets | | |
| Magic Markers | pkg of 10 | \$1 ⁵⁹ |

HASKELL TEXAS BEN FRANKLIN HASKELL TEXAS

Letters To The Editor

(EDITORS NOTE: The Haskell Free Press will publish letters to the Editor dealing with any subject. All letters must be signed but names will be withheld by request. All letters are subject to editing for length and liability.)

Dear Editor:
Over the years, our state and its citizens have prospered through an abundance of natural resources.

However, in recent years, population and industrial growth have been accompanied by increased demand on these resources and have resulted in their depletion.

Most noticeable and publicized has been our supply of oil and natural gas. Somewhat overlooked, however, has been our most precious of these resources—water.

Today this depletion has struck home as a result of drought compounded with increased demand. It has become most apparent in many of our major cities where rationing has become a fact of everyday life.

And, I'm sorry to report, the situation is not getting any better. In fact, it won't go away and is likely to grow worse.

Statistical information accumulated through the Texas Department of Water Resources—the state agency responsible for the conservation and development of our water resources—indicated that groundwater (aquifers) is being depleted faster than it can be naturally recharged. Existing surface (reservoirs) water is not adequate for future growth. In fact, much of Texas' existing surface water reservoirs will barely be sufficient to meet water demands during critical droughts, a fact reflected in our current water rationing programs in many of our cities and shortages in our troubled agricultural areas.

As industrialization and population continue to increase, our water requirements and water protection needs will continue to multiply.

That is why I implore you, my fellow citizens, to become more aware of the severity and magnitude of this problem. It will take your efforts and the efforts of your Legislature combined to find a solution to the problem of our water conservation and development needs that will benefit all Texans.

In the months between now and the next session of the Legislature in January, this office and other lawmakers will be working to devise water development and conservation plans for legislative consideration.

My staff is currently working with me in formulating a conceptual plan for water development and conservation. If you would like additional information on our efforts, please contact Ms. Mary Rinaldi, Research Department, Office of the Speaker, P.O. Box 2910, Austin, Texas 78769.

Your help is needed and I encourage your active participation in the process by contacting your elected representatives and transmitting your concerns and suggestions for addressing this critical issue.

You and future generations of Texans will be the major beneficiaries.

Thank you for your concern. Sincerely,
Gibson D. "Gib" Lewis
Speaker

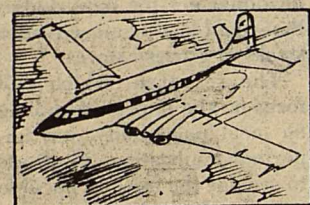

The world's first commercial jet airliner was the Comet 1. It was introduced in 1952.



HASKELL GROUP TOURS ALASKA

Local Residents Tour Alaska

Local residents recently returned from a sixteen day trip to Alaska and the Yukon Territory. Highlights of the trip included two days in Seattle, Washington with a private dinner at the Space Needle, and a tour of the Butchart Gardens in Victoria, B.C. with a formal afternoon tea.

The group was impressed by the beauty of the Inside Passage aboard the new Noordam Cruise ship. The intrigue of the totem poles, in Ketchikan, the stories and drama of Skagway, Whitehorse and other gold rush settlements and the vast wilderness of natural beauty provided a most interesting trip.

Throughout the trip the group was met and entertained by friends and relatives. In Seattle, Eula and Harold Busteter met the group for lunch. In Fairbanks, Shirley and Gordon Johnston were most gracious and in Anchorage, we visited with a number of former Haskell area residents including Louise Josselet, Jimmy and Dr. Carroll Bledsoe, Jo Nell and Ben Cowart and daughter Donna, and Thomas Holland of Tulsa, Ok. there on

business. Twenty-three area residents making the trip included: Doris Reeves, Mary Martin, Gerry Spain, Rozell Wilkinson, J.C. and Sue Yeary, Baily and Nancy Toliver of Haskell, Raymond and Lucille Pickering of Lubbock, Vic and Norma Lowry of Knox City, Harlan and Jimmie Weinert, Helen Boykin of Weinert, Walter and Correne Pinkston of Abilene, Becky Knipe of Snyder, Betty McCoy of Sweetwater, Lois St. Clair of Morton, Fern Livengood of Stamford, and Loyd and Mildred Mitchell of Merkel.

College News

Dennis W. Cloud of Rule, junior agricultural education major, has earned "Dean's Honor Roll" status at Texas A&M University.

In order to be named to the "Dean's Honor Roll," a student must earn at least a 3.75 grade point ratio, out of a possible 4.0, during the most recent grading period. The student must also be registered for 15 semester hours.

Maintaining Autos Is Expensive

Want to save \$34,000 over the next dozen years? Get rid of your car. That's how much it will cost you to buy, run, and insure a typical standard size car during that time.

You probably can't live without your car completely. But, according to a recently updated publication from the Federal Highway Administration of the U.S. Department of Transportation, you can save \$9,500 or more over 12 years depending on the size car you buy. And the booklet can help you figure out not only where your automobile dollars are going, but also how to cut corners on car costs. For your copy of "Cost of Owning and Operating Automobiles and Vans - 1984", just send .50 to the Consumer Information Center, Department 422M, Pueblo, Colorado 81009.

Most owners only consider gasoline, oil, tires, and tolls as the necessary costs for a car, but a closer look reveals that many costs occur even when the car is not driven. These ownership costs include depreciation, insurance, registration and titling fees, scheduled maintenance, and any taxes applied to these items.

Depreciation is the single greatest cost of owning and operating most passenger vehicles. Less frequent trading reduces depreciation costs which are heaviest during the first few years. For example, the annual trader who drives a current large size model pays \$29,000 in depreciation over a twelve year period. A 2-year trader spends \$23,000 over the same period. However, the longer you keep a car, the more you'll spend on repairs and new tires.

Gasoline is overtaking depreciation as the single greatest ownership cost for car owners. In addition, insurance is a rapidly increasing factor,

accounting for 19 percent of the total owning and operating costs.

Operating costs, which are related to vehicle usage, include repairs and unscheduled maintenance, gasoline, oil, tires, parking, tolls and any taxes applied to these items.

Unless your personal needs require a large vehicle, there are advantages to owning a smaller car. They are easier to maneuver and park. You will save on depreciation and fuel costs with compacts and subcompacts. Gasoline costs for a 1984 large size car will exceed those for a subcompact by \$3,044 over the life of a vehicle. And repair and tire costs are generally less for subcompacts.

Your driving and auto care habits can also help you save. Gas and oil account for 27 to 30 percent of total costs over the life of a car, so you can get substantial savings by using more efficient driving techniques and by eliminating or combining trips. Since traveling to work accounts for 30 percent of all personal travel,

ridesharing is an effective way to cut car expenses. Properly scheduled vehicle maintenance and prompt attention to automotive problems also pay off in the long run.

Your car costs will vary depending on where you live. The results of this study are based on suburban Baltimore, Maryland car costs. In rural areas, costs are generally lower than suburban or urban areas because there is less stop and go driving. You can use a work sheet in the book to figure the cost of owning and operating your car.

When you order a copy of "Cost of Owning and Operating Automobiles and Vans 1984" (.50) you'll also receive a free copy of the "Consumer Information Catalog" that lists more than 200 other free or moderately priced federal publications of consumer in-

terest. The Catalog is published quarterly by the Consumer Information Center of the U.S. General Services Administration.

Playday Set Aug. 17 In Aspermont

There will be a play day at the Aspermont Rodeo Arena Friday, August 17 at 7:30 p.m. Age divisions will be 5 years and younger, 6-9 years, 10-13 years and 14-18 years.

Trophies will be awarded to all-around in each age group and also to 1st, 2nd and 3rd places in each event. Ribbons will be awarded to other places.

Entry fee is \$3.00 per event. For more information call 817-989-3344.

Stagecoach Inn presents Stillwater

Admission \$5.00
Saturday, August 18

| | |
|----------------------------------|--------|
| Aug. 16, 17, 18, & 19 | |
| 2 Liter Coca-Cola | \$1.09 |
| Cut Rite Wax Paper | 99¢ |
| Duracell AA size 4 pkg Batteries | \$2.19 |
| 5 lb Bag Sugar | \$1.69 |
| Bic Disposable 5 pkg Shavers | 69¢ |

Buster's Drive-In

OPENING SOON

Approximately September 1, 1984

Charles Long is opening another dealership it will be

Charles Long

DODGE/CHRYSLER & PLYMOUTH INC.

Stamford, Texas

5 Blocks West of Square on Hwy 277 (Anson Hwy)

All we know are four-letter words...

LOAN SAVE BOND CASH SAFE

If you want to hear longer words such as "financial security", visit

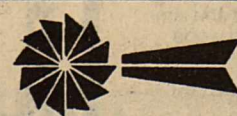

The Farmers
NATIONAL BANK

Post Office Box 10
Phone (817) 997-2216
Rule, Texas 79547

"Now Daily Passport gives us the best of two worlds..."

High income and rapid availability of our money with VISA!

Immediate Withdrawal Without Interest Penalty

10.89%*

Compound Effective Yield

- Daily dividends
- No penalty for early withdrawal
- Money immediately available — simply write a free check
- Accounts opened with as little as \$1,000
- The conveniences of an internationally recognized charge card



For more complete information, including a free prospectus, with current yield, advisory fees and other expenses, contact your Edward D. Jones & Co. Representative. Please read the prospectus carefully before investing or sending money.



Member New York Stock Exchange, Inc.
Member Securities Investor Protection Corporation

DON BOOK
118 S. Swenson
773-2709

*This effective yield represents an annualization of the 7-day return of 10.38% ending 08-10-84. The average portfolio maturity was 36 days. This yield will vary as short term interest rates change.



Sunflowers Improve Dove Hunting

Early August preparation for dove hunting can pay big dividends in September, Jim D. Hudson, district conservationist for the USDA Soil Conservation Service in Haskell said this week.

"Although most farmers consider sunflowers to be a nuisance, they provide excellent food for dove," Hudson said. "Wildlife biologists rate native sunflower seed as one of the best mourning dove foods in Texas. One reason is because sunflowers produce seed earlier in the summer than many plants."

Doves are almost exclusively seed eaters. They have been feeding on weed and grass seed produced last fall or this spring. Sunflowers are a fresh food supply, usually beginning in July. But seed in the seedheads are not available to the birds. Shredding can solve the dove's problem.

Hudson said doves do not have feet adapted for climbing or clinging to standing sunflower plants. They are strong fliers, good walkers, adequate perchers, but poor scratchers. This is why dove feed should not be covered with litter, debris, and thick vegetation. The birds should be able to walk about looking for seed with relative ease.

Doves can find plenty of

open ground to feed in shredded sunflower fields.

"During the first week of August, shred those areas in your sunflower field where most plants have produced seed, because all the plants in the same field do not always produce seed at the same time, Hudson suggested. "If seed production is uniform, shred one-half of the field, up to five acres.

This first shredding will make your field more attractive than unshredded fields. Concentrations of birds will begin using shredded areas. About one week before the opening of dove season, which is September 1, shred the remainder of your field, not exceeding five acres. Unless you're planning for an unusually large number of hunters, 10 shredded acres is sufficient.

SCS personnel at Haskell field office give technical assistance to landowners and operators through the local Haskell Soil and Water Conservation District.

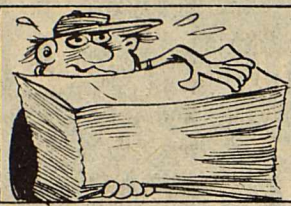

There are 500 sheets of paper in a ream.

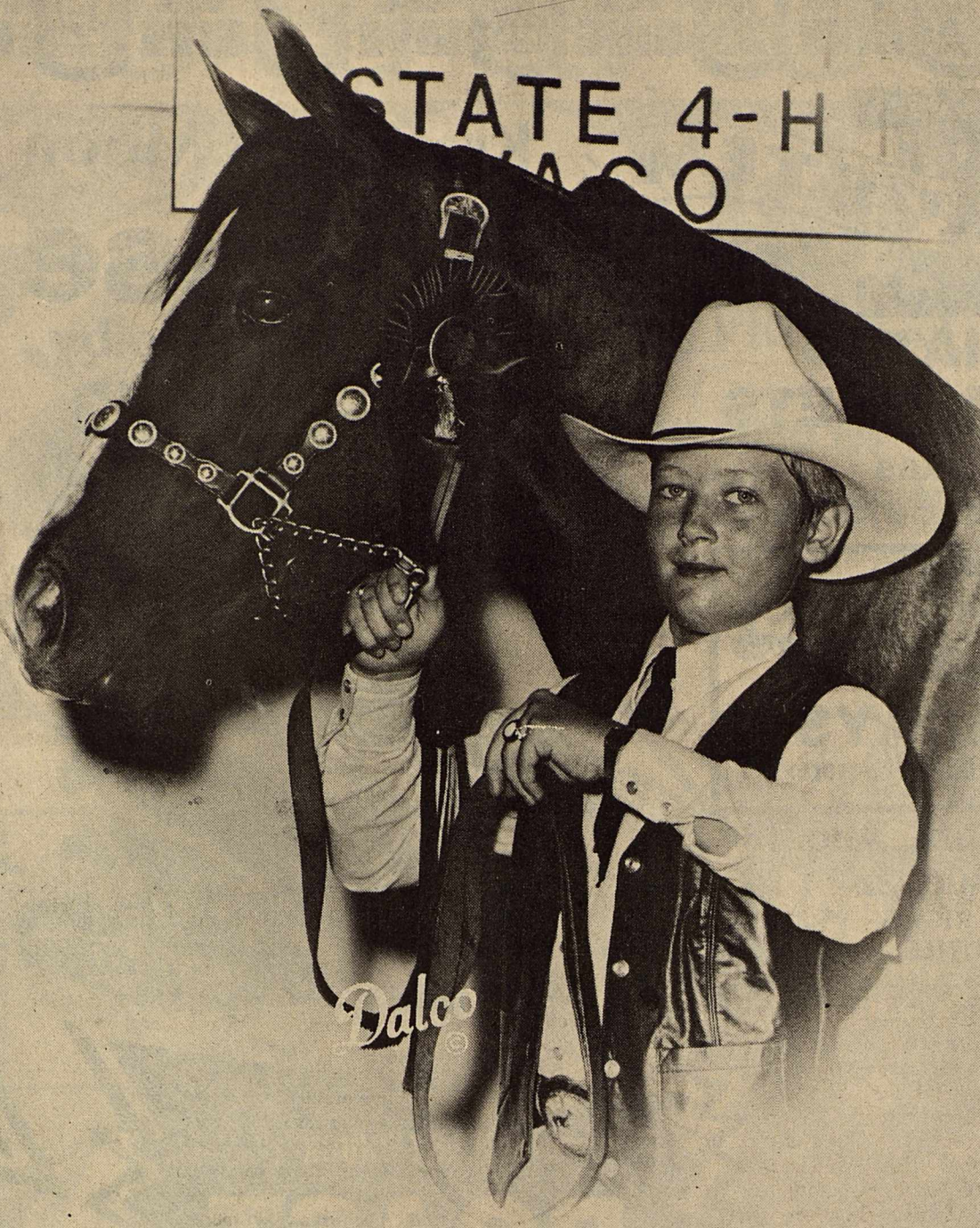

MONTY HOLCOMBE

Holcombe Receives Show Awards

Monty Holcombe, son of Mr. and Mrs. John Lee Holcombe of Olney, showed the grand champion mare at the 22nd annual State 4-H Horses Show finals held recently in Waco. The state meet has between 700 and 800 participants from throughout the state and was held in the Heart O Texas Coliseum. Holcombe's

Wreckless Talker, was judged to be the best of the entire show in winning the grand championship. The win also qualified Holcombe to enter the Southern Regional Show to be held in Montgomery, Ala. in August.

In addition to the grand championship honors, Holcombe also made it to the semi finals in showmanship.

Monty participated in the Southern Regional 4-H Horse Championship Show in Montgomery, Alabama, August 9-11, 1984. Champions from 13 states including Texas competed in the 4 day show.

Monty's 4 year old quarter horse mare placed fourth.

Monty is the grandson of Mr. and Mrs. Arthur Watson and Mrs. Maye Holcombe of Haskell.

DPS Accepting Applications

If you are seeking a career in Law Enforcement and are qualified, accept the challenge DPS has to offer. The Texas Department of Public Safety is now accepting applications for the position of Trooper-Trainee. The 18-week recruit school is scheduled to begin in January, 1985 with training to be at the DPS Academy in Austin.

Major V.J. Cawthon, Commander for Region 5, said, "The basic requirements for the position of Trooper-Trainee are: You must be of excellent health, be between 20 and 35 years old and have at least 60 semester hours of college. Two years Law Enforcement or military experience may be substituted for the educational requirements. Additional require-

ments are: Your weight must be proportionate to your height; for men, 2 to 3 pounds per inch of height and for women, 1 1/4 to 2 1/2 pounds per inch of height. You must be a U.S. citizen and have a valid Texas drivers license. Your eyesight must be no worse than 20/200 correctable to 20/30. Severe color deficiency in your eyesight will be a disqualification."

Major Cawthon also stated that testing will be conducted in Lubbock, Amarillo and Wichita Falls on every Tuesday and Thursday, except holidays. Testing will start at 9:00 a.m. each day of the test. The testing period will be from 8-16-84 through 10-11-84. For additional information contact any DPS Trooper.

K & K
STORM CELLARS

Complete Installation
Just in time for the storm season!

We offer two sizes:
6 ft. x 12 ft. 6 ft. x 8 ft.
Our cellars are 6 1/2 ft. tall inside.
Set in concrete ★ Tar coated to prevent rust!

New Dealer in Aspermont
Call 817-989-2837

Haskell Nursing Center

It was a day to remember when the daughters of Cleve Hester surprised her with a party to celebrate her 80th birthday. Most of the Hester's children and grandchildren, along with several nieces and nephews were able to attend. After opening the many presents she received, Cleve blew out the candles on a beautiful cake decorated with lavender roses. Everyone was served cake and punch and then caught up on all the family news. Special guests included, Mrs. Hester's husband Lewis, A. J. Patterson, residents of Haskell Nursing Center, and the Rochester Hobby Club, of which Mrs. Hester is a long time member.

This week's winners of the "get to lunch on time" contest were Cleve Hester, Pauline Williams, Colene Moody, and Kathryn Mitchell. The winners were treated to a trip to the local Dairy Queen for ice cream cones. Congratulations to these ladies, they are now in the running for our monthly

contest, where the winners will be treated to lunch out.

Jee Andress has been our everyday visiting with residents. He also joined in our weekly bingo game.

Visiting with Lecton Thomason this week was Edna Adkins, and Thelma Grinstead of Rochester. Lecton's daughter, Corky Jeter of Graham was down to take Lecton home for a visit.

Elizabeth Killion was visited by her daughter, Doris Darby and Mary Harding, both of Odessa.

Mr. and Mrs. Rick Baccus and Mrs. Neita Baccus were here from Midland to visit with A. C. Jeter.

Karen, Emily and Allison Roberson were down from Dumas to see Eva White.

Our deepest sympathy to the family of Mary Ruth Baker. Mrs. Baker was a lovely person and will be missed by everyone.

HAVING TROUBLE with your office supply needs? Let us help you. *Haskell Free Press*

Dance
American Legion Hall
Rochester, Texas
to the music of
Royce Speck
and the "Moonlighters"
Friday, Aug. 17
8:30 p.m.
Everyone Welcome
Snack Bar Open **BYOB**

AUCTION
ROBERT ATNIP...817/888-3286
701 East England (Olney Highway 114 East)
SEYMOUR, TEXAS
SATURDAY AUGUST 18 10:00 A.M.

| | |
|---|--|
| Lewis Shepard larklift Baker forklift 8000 gal. fuel tank, good Net wire can trailer Key machine w/keys Small electric air compressor 5 HP gas air compressor Air tire changer Tire balancer 225 amp Forney welder Welder's hood 8 ft. metal braek 6 HP motor, boat & trailer Rockwell radial arm saw Craftsman side planer Bell sander Electric planer 28 ft. aluminum extension ladder Chain saw Big lot of sheet iron 5 Barbado sheep Drinking fountain Market scales Showcase 3 Coca Cola boxes 25 gal. propane bottle Pickup tool boxes Plastic fittings Shower fittings Misc. hardware items | Cooler pads Cooler supplies Wheel barrow Minnow pump Camper shell Automotive belts Hand tools Glass & concrete tile Chairs & boomers Halters 55 gal. wooden barrels 2 bedroom suites 6 leg dining table Gas range Drop leaf table & chairs 8 cane bottom chairs Queen mattress & box springs Maple desk Oak desk chair School desks 2 library tables Buffet w claw feet Slate topped living room tables Drum table Antique bath tub Ashley wood heater Lamps Heaters Shelves Small bar MUCH MORE!! |
|---|--|

GERALD LAWRENCE AUCTION CO.
2813 No. Treadaway Abilene, Texas 79601
License No. TXS-015-0108

Compare & Save
Sonny's
658-3162
Plumbing
15 Years Experience

All Work Will Conform to Southern Standard Plumbing Code

New Construction
Industrial
Commercial
Residential
Remodeling
Repair
Fire Sprinkler Systems
Lawn Sprinklers

10% Discount for Senior Citizens

Licensed Plumber No Trip Charge

Save This Coupon For A 10% Introductory Discount

Call
Nanny Plumbing
for all your plumbing needs.
We offer Rheem H/C, Roto-Rooter and Ditch Witch Services, Plus Dependable Service
Monday thru Friday
7 a.m. to 5 p.m.
Sat. 7 a.m.-12 noon
301 S. Ave E 864-3043

When you say you want higher rates...

13.125% 10.75%

90-DAY JUMBO CD \$100,000 MINIMUM DEPOSIT
STARPLUS MONEY MARKET CHECKING ACCOUNT

We listen.

At Commodore Savings, highly competitive interest-earning rates are not the exception: they are the rule.

Not everyone offers attractive rates like these, because not everyone shares Commodore's commitment - a commitment to listen to our customers. Because, when you know how to listen, you know how to help with some of the fairest and most competitive rates available in the marketplace - like our \$100,000 minimum deposit 90-day Jumbos* and our innovative StarPlus Money Market Interest-Bearing Checking Account with a minimum balance of \$2,500 (*substantial penalty for early withdrawal).

When you say you want higher rates, it's good to know that someone is listening...and someone is helping. Commodore Savings.

We're here to listen.
We're here to help.

COMMODORE SAVINGS

ABILENE 440 HICKORY, (915) 676-5701 • 3800 SOUTH CLACK, (915) 695-2940 • 4601 SOUTH 14TH, (915) 698-4931 HASKELL 518 SOUTH SECOND STREET, (817) 864-3179 DALLAS 2501 CEDAR SPRINGS, (214) 871-0005 QUANAH 111 WEST FOURTH STREET (817) 663-5388 CLYDE INTERSTATE 20 & CHERRY LANE, (915) 893-5884 STAMFORD - HOME OFFICE 122 W. MCHARG, (915) 773-2713 MEMBER F.S.L.I.C.

WE GIVE  WE GIVE  WE GIVE  WE GIVE  WE GIVE  WE GIVE  WE GIVE  WE GIVE  WE GIVE  WE GIVE 

REGISTER FOR OVER
\$100,000.
IN PRIZES!
YOU MAY BE THE LUCKY WINNER
OF ONE OF THE VALUABLE PRIZES
LISTED ON THIS PAGE. REGISTER
EACH TIME YOU VISIT A PARTICI-
PATING AFFILIATED FOOD STORE.

We Reserve
The Right
To Limit
Quantities

1984 CHEVY
BLAZER S-10
1984 FORD
RANGER PICKUP
\$5,000. CASH PRIZE

- 3 TRIPS FOR TWO TO HAWAII
- 4 HOWARD MILLER GRANDFATHER CLOCKS
- 4 SHARP V.C.R. AND COLOR CAMERAS
- 15 \$1000. CASH PRIZES
- 1 PEPSI COLA 3-WHEELER CYCLE
- 10 SHARP 25" CONSOLE COLOR TV'S REMOTE CONTROL
- 5 SHARP VIDEO RECORDERS, V.C. 481
- 5 SHARP SYSTEM B STEREO SYSTEMS
- 5 SHARP MICROWAVE OVENS
- 10 SHARP 19" PORTABLE COLOR TV'S
- 10 SHARP 6 CU. FT. MICROWAVE OVENS
- 10 SHARP C.M.S.-3 STEREO MUSIC SYSTEMS
- 50 \$100. FOOD CERTIFICATES
- 1 BONELESS SIDE OF BEEF USDA CHOICE HEAVY BEEF

"PLUS"
20
\$100.00
FOOD
Certificates
GIVEN
AWAY EACH
WEEK IN
AUGUST

WE'RE 39 AND HOLDING
HOLDING PRICES DOWN FOR YOU!
Come Help Us Celebrate
Our 39th Anniversary
AFFILIATED

Lipton's
Instant Tea
3 oz jar
\$2.19

Shurfresh
Ice Cream
Assorted Flavors
1/2-Gallon Round Carton
1.49



Shurfine
PORK & BEANS
16-oz., (Limit 5)
5 For 1.00



SHURFINE
32-oz. Bottle
CATSUP 65¢

SEVEN SEAS Asst. Kinds
Dressings ... 8-oz. Bottle **79¢**

WELCH'S GRAPE
JELLY ... 32-oz. Jar **1.39**

WELCH'S GRAPE
JUICE ... 40-oz. Bottle **1.59**

SHURFINE SALTINE
CRACKERS ... 1-Lb. Box **49¢**

NEW! Frozen Banana or Raspberry
DOLE BARS ... 4-Pack **1.39**

PUREX LIQUID
BLEACH ... Half Gallon Jug **59¢**

HORMEL VIENNA
SAUSAGE
5-oz. Cans
2 FOR 89¢

SHURFINE
PINTO BEANS
2-Lb. Pkg. **58¢**

DOLE
PINEAPPLE
Crushed-Sliced-Chunks
20-oz. Can **79¢**

Pet Ritz Frozen
CREAM PIES
14-oz. Assorted Kinds **78¢**

GLADIOLA
Flour
5-Pound Bag **89¢**

Delta
BATHROOM
TISSUE
4-Roll Pack
85¢



Shurfine Frozen
Orange Juice
6-oz. Can **48¢**

SHURFINE
EVAPORATED MILK
2 13-oz. Cans **88¢**

Delta
PAPER
TOWELS
Jumbo Rolls
2 1.00



STAMP PRICE SPECIAL
Shurfresh
Med. Eggs
dozen
49¢
WITH ONE SPS FILLED CARD

STAMP PRICE SPECIAL
M-System
Bread
1 1/2 lb loaf
9¢
WITH ONE SPS FILLED CARD

STAMP PRICE SPECIAL
Orange
Crush
2 liter bottle
FREE
WITH ONE SPS FILLED CARD

STAMP PRICE SPECIAL
Post
Toasties
18 oz box
69¢
WITH ONE SPS FILLED CARD

STAMP PRICE SPECIAL
Shurfresh
Milk
1/2 gal ctn
59¢
WITH ONE SPS FILLED CARD

WE GIVE  WE GIVE  WE GIVE  WE GIVE  WE GIVE  WE GIVE  WE GIVE  WE GIVE  WE GIVE  WE GIVE 

Deadline To Apply For Crop Insurance Is Aug. 31

The final day to apply for crop insurance on the 1985 wheat crop in northern Texas and southern Oklahoma counties is August 31, 1984, according to Bruce Hottel, District Director of the USDA's Federal Crop Insurance Corporation (FCIC). Hottel adds, however, that wheat growers who have insurance and are interested in participating in the special Individual Yield Coverage Plan (IYCP) have until the final planting date of Decem-

ber 15, 1984, in Texas, and November 31, 1984, in Oklahoma counties to apply.

Farmers with wheat insurance and who can qualify for the IYCP plan of insurance may elect to substitute the special IYCP yield for the area average yield per acre already established by FCIC for each farm and gain additional coverage at no extra cost. To be eligible, Hottel explains, producers must have proven yield records for a minimum of the most recent three years for each wheat farm. Producers who choose to insure under either the IYCP program or the regular area average plan can choose a guarantee wheat yield up to 75% of these average yields.

Production and acreage records to prove wheat yield records should be submitted

to the Agricultural Stabilization Conservation Service (ASCS) office in each county; the earlier the date the better. Hottel suggests that interested producers who have insurance coverage need to initiate a request for IYCP yields at the county ASCS office at least by the final planting dates mentioned above, which is normally 15 days prior to the final acreage reporting date for wheat insurance. After being qualified by ASCS, the producer takes the IYCP certification form to his individual insurance agent who processes the IYCP yields to his regular scheduled acreage report. Any additional yield coverage will be added automatically. For each bushel that an IYCP participant's yields are above the producer's area average, Hottel explains, additional protection can be obtained with no increase in the premium.

Federal Crop Insurance policies, which provide coverage against most unavoidable causes of crop loss, are sold by independent FCIC insurance agents or by a private insurance company reinsured by FCIC. A list of those authorized to sell insurance in each county is available from the ASCS office.

'Aggie Seat' developed to help save lives

COLLEGE STATION—It's called the Aggie Seat, and it's a knot—not a joke—that could save lives.

Developed during rescue training drills at the Texas Engineering Extension Service's Fire Protection Training Division, the Aggie Seat is a new rescue knot that is proving to be a valuable alternative to the Swiss seat and the standard rescue basket used to rescue unconscious people from such circumstances as being trapped with one's legs entangled in the rungs of a caged ladder.

"We've found that in most instances where the standard life basket was used, the Aggie Seat was quicker to rig, more comfortable for the victim, and allowed more versatility," according to an article in Fire Engineer magazine written by veteran rescue specialist Leo O'Campo, a former rescue training instructor for TEEX, headquartered at Texas A&M University.

Superintendent's Views

BY JAMES LANIER

Superintendent, Haskell ISD

It is time for school to start. By the time this column is published, the football team will be deeply involved in two-a-day workouts, the band will be tuning up, the cheerleaders will be intensifying their workouts, and teachers will be getting ready for inservice. The inservice for teachers starts on August 20th with school starting Friday, August 24th. In a letter to the staff last week I stated I was looking forward to seeing the teachers and students as I had grown extremely weary this summer of dealing with legislators and bureaucrats.

We are gearing up for another good year for Haskell ISD. The staff is completed and, I might add, a good one, schedules are complete, the budget is ready and the remodeling at the Elementary School is basically finished. We are ready to go.

I am going to write a series of columns concerning the recent legislation effecting school HB72. Don Comedy, Free Press editor, has been doing an excellent job reporting on the picture and impact financially on our school. Therefore I shall not burden you at this time with these figures. I shall strive to deal with other aspects of HB72 and their impact. The basis for the financing of schools is based on ADA (Average Daily Attendance). One change was made in the accounting process for attendance. The numbers used to determine ADA will be based on the four best of eight weeks set by the State Board. Four of these weeks will be during each semester. The four weeks for the fall semester have been set. They are the four weeks starting October 1st and running through October 26th. The four weeks of the spring semester will be designated later. Vocational Education and Special Education Contact Hour registers will be maintained during the same eight weeks period. School districts will still be required to maintain daily registers for the entire year. Why the change? Basically, this plan was developed to aid fast growth districts because of their higher spring attend-

ance. How will it effect Haskell ISD? It could benefit us because historically the six weeks period before Christmas and after Christmas has hurt our over (ADA). This is caused by illness and adverse weather. Historically, October has been one of our higher months in attendance per cent as well as enrollment. We will strive mightily to have every student in attendance during this month. The weeks designated in the spring could have an effect also. We will just have to wait and see which dates are selected.

I hope I will not bore the readers with these columns on the impact of HB72. However, I think it is imperative that you be informed on the impact of this bill as it has thrust us into a new era of school finance and, along with HB246 (the curriculum bill) could bring about the greatest reform in education in the last forty years.

Dead animals could be used as learning tools, A&M prof says

Animals killed on the roadway are eyesores to anyone enjoying a country drive but could be used as learning tools for biology students, says a wildlife specialist at Texas A&M University.

Dr. Clark Adams of Texas A&M's Wildlife and Fisheries Sciences Department maintains the animals could be used by junior high and high school biology classes and by those interested in learning about the habits of wildlife around their hometowns, such as deer, rabbits, raccoons, turtles, snakes and birds.

The Texas A&M wildlife specialist said by using specimen in classrooms, students can learn how anatomical structures allow animals to perform certain tasks, such as jumping fences or digging holes quickly.

TDH Urges Safety In All Water Activities

Water activities are at the heart of many recreational activities during the summer months, but these pursuits can be deadly. Last year, 571 drownings and water-related deaths were recorded in Texas.

Water sports are within easy access to almost everyone, but caution is advised by the Texas Department of Health (TDH) in preventing a happy experience from turning into tragedy.

Alcohol is listed as a contributing factor in at least 105 of the state's water-related deaths last year, according to the Texas Parks and Wildlife Department. Since alcohol was listed as an accident factor in only the most blatant cases, this figure actually may be much higher.

Use of alcohol, plus fatigue caused by the nature of water sports can produce many faulty decisions and loss of reaction time in an emergency, especially in boat handling, say TDH officials.

Swimming accidents accounted for 154 deaths last year, while boating was responsible for 104 deaths. Other leading fatality causes were: fishing, 95; falls, 91; and wading, 30. Where vehicle accidents ended up in the water, 23 persons died.

Lakes took the biggest toll. There were 176 deaths in lakes; 95 in the gulf and bays; 75 in rivers; 68 in pools; 66 in tanks, ponds, and pits; 51 in creeks, streams, bayous, and resacas; and 40 in miscellaneous waters. Some 67 percent of victims were under 25 years of age.

Use of life preservers by all boaters is advised by the TDH. It is advisable for children to wear a life jacket at all times around the water. Children, as well as adults, often fall into the water from places of presumed safety, such as docks, bridges, boats, and the sides of pools.

Safety experts also advise

against swimming alone, or while chilled or overheated, overly tired, or just after eating. Many persons die from attempting to swim across a lake. Others drown after abandoning boats which have overturned or run out of gasoline, even though the boats stayed afloat. Distances over water are deceiving, and many people over-extend their capabilities in trying to reach safety.

County Officials Seek More Authority

COLLEGE STATION—Texas county judges and commissioners, who wield less authority than their counterparts in all but five states, support an expansion of county government ordinance-making authority, the results of a Texas A&M University survey show.

Conducted by Dr. Gary Halter under the direction of the Public Policy Resources Laboratory, the survey showed that 40 percent of a statewide sam-

ple group of county judges and commissioners strongly supported the expansion of county power. Forty-two percent of the officials somewhat support an increase of power.

Halter, a professor of political science who also serves as mayor of College Station, said a decrease in Texas cities' desire to annex land has put counties in need of the authority to step in and deal with urban problems.

AREA'S MOST POPULAR
★ The S & S DRIVE-IN ★
Snack Bar!
Stamford 773-3272

Fri., Sat., & Sun.
Burt Reynolds
CANNONBALL RUN II
Tues.-Wed.-Thurs.
XX Adults Only
"Tom Boy"

TOWER DRIVE-IN (HIGHWAY 6) RULE, TEXAS
ON PHONE 872-2323
Fri., Sat. Sun. Aug. 17, 18, & 19
The popcorn's in the lobby. The nuts are on the screen.
CANNONBALL RUN II
PG

Your "Shoe Shop" Serving the Rural Towns Many years of experience in Boot & Shoe repair

Convenient Fast Quality Guaranteed Service! Pick up and Delivery Only You bring 'em We fix 'em

BOOT & SHOE REPAIR

TEXAS COBBLER SERVICE

Your representative will be
in HASKELL 9:45 AM at 10:45 AM
on Tuesdays & Thursdays
at the old Church of God Building ON AVE. E
In most cases your repaired items will be delivered back to you on the following pick-up date!

AST
1203 S. Ave. E
Haskell, Texas 864-2926

Heavy Duty Hacksaw
Reg. \$6⁴⁹ Now \$2⁸⁹

21" Pruning Saw
Reg. \$7⁹⁹ Now \$5⁹⁹

22 pc 1/4 & 3/8 Drive Socket Set SAE or Metric
\$10⁵⁰

Money Matters

A Series Of Informative "Plain Talk" Thoughts Regarding Your Money Matters

Prime Rate

On occasion a customer will ask us why it is that our interest rate is higher than the prime rate that is often referred to in the news.

The prime rate is the rate that Big City banks offer to large corporate customers such as Standard Oil or DuPont. Prime rate is usually given to these customers for very short term loans.

So when you hear on the news that a large city bank has lowered their prime rate, realize the conditions or terms which enable them to loan at prime rate.

Our lending rates are determined by our "costs of funds". When our costs go down our rates go down, and vice versa.

We Think Money Matters!

HASKELL NATIONAL BANK

864-2631 • 601 N. First

Haskell, Texas — Member F.D.I.C.

NOTICE OF PUBLIC HEARING ON TAX INCREASE

The Weinert Independent School District will hold a public hearing on a proposal to increase total tax revenues from properties on the tax roll in 1984 by 17.49 percent (submitted under Sec. 26.04 of the code). Your individual taxes may increase at a greater or lesser rate, or even decrease, depending on the change in the taxable value of your property in relation to the change in taxable value of all other property.

The public hearing will be held on Thursday, August 23, 1984 at 8:00 p.m. at the Weinert School.

FOR the proposal:

Ronnie Alexander
E.L. Adams
Dale Carroll
Rex Herricks
R.W. Raynes, Jr.
Jerry Walker
Jimmy White

AGAINST the proposal: None

ABSENT and not voting: None

Suggestions For Improving Memory Loss

Many people assume that aging and forgetfulness go hand-in-hand. But this is not true for all people—some continue with excellent memories, while others suffer a loss in memory. Some who lose their ability to easily

remember do so quickly, and others lose their recall slowly. People of any age can have trouble remembering. Perhaps they never learned what they want to remember very well in the first place, because it had little meaning to them at the time. Or they may be having trouble with recall.

Diana Jarred Selected For Musical Tour

More than 400 high school students received intense musical training on the Baylor University campus in Waco. These students, chosen through auditions across the state, were members of the Texas Baptist All-State Youth Choir and Band. Participating from this area was Diana Jarred of Haskell.

The highlight for the choir and band was a performing tour to Mexico City where concerts were given for the Baptist Convention of Mexico and in churches of that city. On their return to Texas, the choir gave a final concert at the opening session of the Texas Music Leadership Conference.

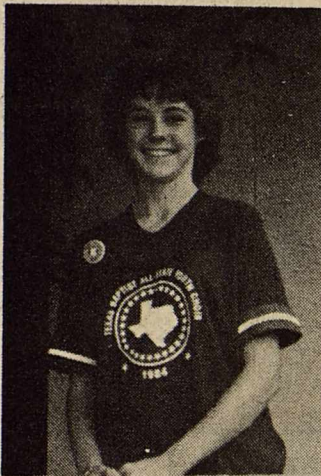

DIANA JARRED

According to Extension aging specialist, psychologists have identified a number of things that make it more difficult to remember clearly as people grow older. For example, if they can't see or hear as clearly as they used to, they may not be learning or storing the items very well in the first place. That may be one reason why some elderly people can clearly remember things that happened years ago, but have difficulty remembering things that happened yesterday.

Living longer also means that older people have a larger pool of items they have to search through in their minds in order to remember something specific. This can take time.

If they have suffered any of the diseases that affect thinking ability, such as arteriosclerosis or Alzheimer's disease, then memory will be impaired.

Poor nutrition, lack of exercise, depression or lowered motivation and fatigue, due to disturbed sleep can all result in memory problems for older people.

In addition, there is sometimes a "psychological" factor. Some older people expect to lose their memories. They don't forgive themselves when they forget things and they see their slips of memory as a reminder of old-age.

While there is no "miraculous cure" for memory loss, here are some suggestions for improving memory:

*Get plenty of exercise, eat well-balanced meals and stay active enough in the daytime that you can sleep at night.

*Realize that you may be depressed and you may need to talk to someone about how you're feeling before you'll start feeling better.

*Make "memory joggers" to give you some extra signals that let you know what you need to know. For example, write down names and phone numbers; set out medicine cups labeled with the time of day; make routine times to check for things, and have routine places for those items you use regularly.

*Give yourself plenty of time to learn things that you want to remember. You don't have to rush or do things at anybody else's pace. Concentrate on what you want to learn.

*Forgive yourself when you forget things. Anxiety over forgetting makes it even harder to remember them.

Dallas businessmen establish endowment at Texas A&M

COLLEGE STATION—Wiley Bros. General Contractors of Dallas has established a \$500,000 endowment at Texas A&M University to support an annual program to bring world leaders to lecture on campus.

The lecture series, which will be renamed the Wiley Lecture Series, is a two-year old student-run program sponsored by Texas A&M's Memorial Student Center.

The initial program in 1983 featured former President Gerald Ford, former West German Chancellor Helmut Schmidt, and former British Prime Minister Edward Heath. This spring former Secretaries of State Henry Kissinger and Alexander Haig discussed U.S. foreign policy in a lecture that made news throughout the nation.

The endowment, which is expected to produce up to \$50,000 a year, was donated by James E. Wiley Sr. and A.P. Wiley Jr., both 1946 Texas A&M graduates.

The Wiley brothers attended the Haig/Kissinger lecture and decided to donate two company-owned warehouses, the sale of which will provide the necessary funds for the endowment.

Sagerton Community News

Mrs. Etta Leach went to Stamford one day last week to spend some time with her daughter Mrs. Wilson Gibson.

Mrs. Emma Raphael of Stamford is spending a few days with her daughter Mrs. Leon Stegemoeller since she got out of the hospital.

Mr. and Mrs. Arthur Knipling, Mr. and Mrs. Leonard Kieke, and Mrs. Adela Niedieck played 84 in the home of Herbert Lammert last Wednesday.

Rev. and Mrs. Dressner spent a few days in the home of Mrs. Velma Lou Hertel last week.

Mrs. Ladain Anderson spent some time in the home of Mr. and Mrs. Reece Clark also visited with Mrs. Alva LeFevre, Mrs. Neva McKeerall and attended the wedding of Jill LeFevre.

Mrs. Velma Lou Hertel, Clarence Stegemoeller, Larry

Cornelson, Mrs. Ladain Anderson enjoyed playing 84 in the home of Mr. and Mrs. Reece Clark.

Mr. and Mrs. G.W. Lefevre has come home after Mrs. Lefevre spent some time in the hospital in Lubbock.

Mr. and Mrs. Aubrey Neinast and three grandchildren spent the weekend in the home of Mr. and Mrs. Sam Neinast and attended the wedding of Jill LeFevre on Friday night.

Dr. Harvey Stegemoeller spent a few days with his mother, Mrs. Henrietta Stegemoeller. He also performed at the wedding ceremony of Jill LeFevre.

Mr. and Mrs. Alvin Bredthauer went to Waco Saturday to attend the funeral services of their brother-in-law, Gilbert Kelm who passed away on Wednesday.

Mr. and Mrs. Awolt Bortz,

and Chris of Houston spent Friday night in the home of Mrs. Adela Niedieck then Saturday the Bortz went to Stamford to spend the night with Mr. and Mrs. Alfred Bredthauer.

The monthly Bredthauer dinner was held in the home of Mrs. Adela Niedieck Sunday with the following people being there, Mr. and Mrs. Ernest Bredthauer of Rule, Mr. and Mrs. Walter Bredthauer of Haskell, Mr. and Mrs. Dickie Greenwood of Haskell, Mr. and Mrs. Alfred Bredthauer of Stamford, Mr. and Mrs. Alvin Bredthauer, Mr. and Mrs. Awolt Bortz, and Chris of Houston. After the noon meal, games of 84 and double nine was enjoyed.

The Friendship Club meet Thursday at 11:30 in the Faith Lutheran Church Fellowship Hall with a small group of people there. Those who

attended were Mr. and Mrs. Arthur Knipling, Mr. and Mrs. Sam Neinast, Rev. and Mrs. H.E. Dressner, Mr. and Mrs. Delbert LeFevre, Mrs. Velma Lou Hertel, Mr. Clarence Stegemoeller, Mr. and Mrs. J.B. Toney, Mr. and Mrs. Alvin Ulmer, Jill LeFevre, Mrs. Louise Stegemoeller, Rene Toney, Mr. and Mrs. Alvin Bredthauer, and Mr. Charles Clark.

Mr. and Mrs. J.B. Toney, Rene and Bruce visited with his parents Mr. and Mrs. D. W. Toney of Boling and Mr. and Mrs. Lawrence Guess of Bishop.

Mr. Clarence Stegemoeller, Leon Stegemoeller, Mrs. Louise Stegemoeller, Mrs. Billy Balzar, Mr. Larry Cornelson went to a Stegemoeller reunion in Pottsville Sunday. Harvey Stegemoeller went also, then

went on to Dallas to attend church meeting. Mrs. Lena Schaake, Mr. and Mrs. Arthur Knipling at lunch in the home of Mr. and Mrs. J.B. Toney Sunday.

Brightly colored — attention getting — Open-Closed Sign for your office or business. Comes complete with changeable letters in black or red. Also includes a sign for counter top use. See at the Haskell Free Press.



There are fifty thousand rooms, or cells, in the average honeybee hive.

Summertime Food Savings

...FOR LE\$\$!

Specials Good Thursday, Friday, & Saturday

| | |
|--|--|
| Gooch Wieners pkg 79¢ | Avocados each 12¢ |
| Store Fresh Sausage lb 99¢ | Bell Peppers 6 for \$1.00 |
| Lean Ground Round lb \$1.59 | American Cheese 5 lb box every day special \$9.50 |
| Chuck Steak lb \$1.39 | Orange Crush 2 liter 89¢ |
| Hormel Potted Meat 4 cans \$1.00 | Hunt's Tomato Sauce 4 8 oz cans \$1.00 |
| Sunshine 12 oz pkg Cookies Oatmeal Vienna Finger Coconut Vanilla Hydrox 79¢ | Libby Viennas can 39¢ |
| Corn Quistos 8 oz pkg \$1.29 | Liquid Palmolive giant size 99¢ |
| Parade Frozen Orange Juice 6 oz can 49¢ | Reynolds Foil reg box 59¢ |
| Del Monte Pineapple 8 1/4 oz can 39¢ | Bounty Towels large roll 79¢ |
| Wesson Oil 24 oz \$1.39 | |

GET COOKING

AND SAVE

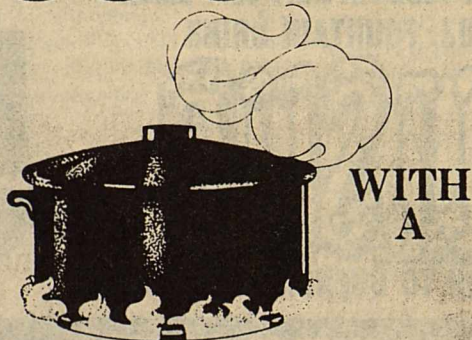

WITH A

TAPPAN GAS RANGE.

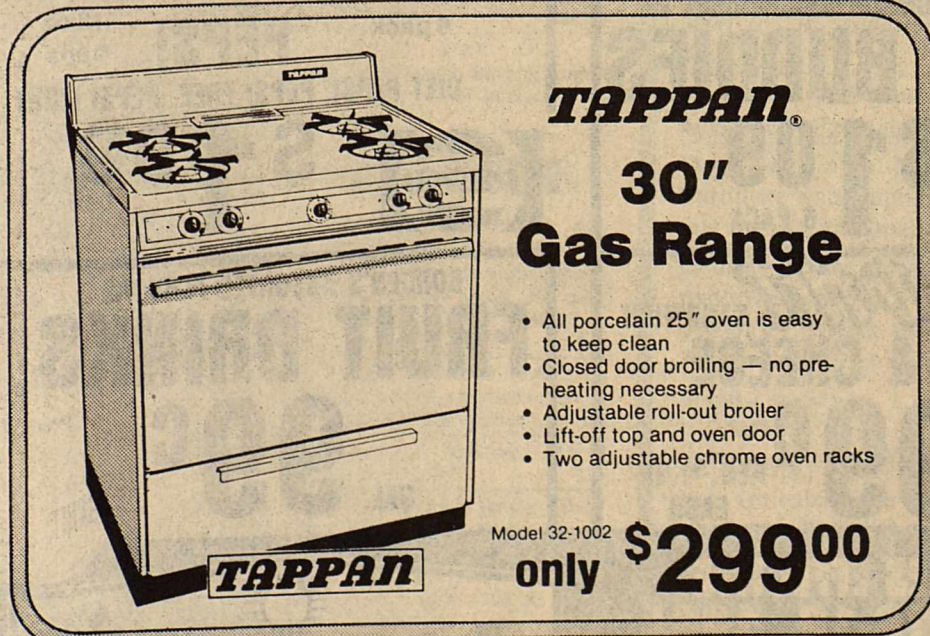

TAPPAN
30" Gas Range

- All porcelain 25" oven is easy to keep clean
- Closed door broiling — no pre-heating necessary
- Adjustable roll-out broiler
- Lift-off top and oven door
- Two adjustable chrome oven racks

Model 32-1002 only **\$299.00**

Liberal Budget Terms—Low Monthly Payments

Anderson Tire Co.

206 South Avenue E

864-2900

Get more for your money. Get a gas range for your home.

POGUE GROCERY

—Extra Parking Behind The Store. Home Owned and Operated—

113 North Avenue E

Phone 864-2015

Haskell, Texas

Texas Child Safety Seat Education Week Is August 27—September 1

The Texas Coalition for Child Passenger Safety will join other groups in providing information and education to the public during Texas Child Safety Seat Education Week August 27-September 1, according to Dr. Ben H. White, outgoing chairman of the statewide group.

The special observance was declared as a result of a House Concurrent Resolution passed in June by the Legislature and signed by Governor Mark White. The resolution was introduced by Representative Chip Staniswalis of Amarillo.

In the same Legislative session mandatory usage of child safety seats was enacted and will become effective October 31, 1984.

"This special observance week is an excellent opportu-

ity for citizens to become familiar with the new law and to find out about statewide and local efforts to help citizens comply," said Dr. White.

The new law will require residents of Texas to transport children up to two years old in federally approved child safety seats and children from two up to four years old in the child safety seats or safety belts.

An offense is punishable by a fine of \$25 to \$50, and the Court shall dismiss the charge if the person shows proof of acquisition by purchase, loan, or rental within 10 days after the offense.

The law exempts violations involving a person operating a vehicle for hire and a person transporting a child in a

vehicle in which all seating positions equipped with the child passenger safety seat systems or safety belts are occupied.

Although the new law becomes effective October 31, 1984, fines will not be assessed until January 1, 1985.

A key effort underway since March is the SAFE RIDERS program being carried out by the Texas Department of Health in cooperation with the State Department of Highways and Public Transportation. It is a statewide public awareness campaign on the benefits of using child safety seats correctly and consistently. In addition the program includes a more intensive demonstration project on public awareness and services in the Dallas-Fort Worth area.

Information and literature about child safety seat usage can be obtained through the program's Spanish and English information line 1-800-252-8255, which operates from 8:00 a.m. to 5:00 p.m. Monday through Friday.

A statewide Child Passenger Conference will be held September 13-14 in Austin under the sponsorship of the SAFE RIDERS program, the Texas Coalition for Child Passenger Safety, Texas Chapter of the American Academy of Pediatrics, Center for Health Promotion Research and Development-UT Health Science Center at Houston, Texas Medical Association, Texas Medical Association Auxiliary, Texas Pediatric Society, and Texas Safety Association.

The conference will include workshops on operating loaner programs, obtaining funds and resources for child passenger programs, organizing a community discount sale, and facts about the new law. More information on the conference

topics and registration can be obtained through the SAFE RIDERS information line 1-800-252-8255.

Resources materials on correct safety seat usage, starting loaner programs, holding low-cost seat sales, and other community activities will be available to the public through the SAFE RIDERS program.

Many private and public sector organizations have been active in educating parents on the proper use of child safety seats and helping them obtain the devices, according to Dr. White. Loaner programs through hospitals and citizen groups such as Texas Extension Homemakers already exist in many locations in the state. The Texas Medical Association Auxiliary has been a leader in establishing hospital-based programs. Other past efforts have included donations from the private sector. For example, the Professional Insurance Agents of Texas and its members have provided funds and loaner safety seats across the State.

Texas Safety Association is beginning one of the newest loan programs with locations in its Headquarters offices in Austin and the Safety Councils of Greater Houston and Greater Dallas.

ERASERMATE PEN by Papermate. Erasable ink that can be erased with any standard eraser and is refillable. Available in a variety of colors. Ideal for students. *Haskell Free Press*

Winston Churchill's memory was so fine that he could repeat verbatim a lecture or a whole Shakespearean play.

Summer Close Out

at
Dealer Invoice

- 1984 Winner Fish & Ski Combo with 150 Johnson
- 1983 Glastron walk thru Ski Boat with 1984 - 115 Johnson
- 1979 Glastron Fish & Ski Combo with 1983 - 175 Evinrude (LOADED)
- 1984 Infinity 202XL Ski Rig with 135 Evinrude
- 1981 Eldocraft walk thru with 140 Mercury Inboard-Outboard

Haskell Marine
Hwy 380 East 864-3944

Obituaries

Dr. Morris Vick

A former Rule citizen, Dr. Morris M. Vick, 80, died Thursday, August 2, in Loveland, Colorado. The memorial service was held on August 6, in Loveland, where he had lived since 1930. For 43 years he had been the team doctor of the Loveland High School football teams, along with his regular practice. He discontinued regular attendance of the football games in 1973, and retired from regular practice in 1977.

Having lived at Rule during all his public school years, he left after graduation and had not lived in Rule since then, but was a frequent visitor to his family home, through the

years. In Loveland he was a member of the Baptist Church, the Loveland Rotary Club and the Elks Club; also he was a 32nd degree Mason and a staff member of the McKee Medical Center of Loveland.

He was survived by his wife, the former Ila Mae Shafer; a son, Dr. David A. Vick of Worland, Wyoming; a stepson and a step daughter, eight grandchildren and one great grandchild; one brother, Dr. R.L. Vick of Duncan, Oklahoma; and three sisters, Miss Jessie Vick of Rule, Mrs. Tonic Vick Browder of San Antonio, and Mrs. Eloise Vick Alexander of Portland, Oregon.



CONSUMER ALERT
by
Jim Mattox
Attorney General

USED CARS CAN BE A BUMPY RIDE

After shopping around, many Texans may find the cost of a new car prohibitive and decide to purchase a "nice" used car.

Consumers should be especially wary when buying a used car. The Consumer Protection Division of my office is constantly receiving complaints from used car purchasers involving problems which could have been easily avoided by following a few simple suggestions.

BUYING TIPS

- Unlike a new car, used cars usually are not covered by warranties of any kind. In reading a contract to purchase a used car, look for a clause disclaiming warranties. Many times this may be in the form of an "As Is" clause. This simply means that the car is sold "as is" and the owner is making no claims as to the reliability of the vehicle.
- The effect of this clause is that the consumer will probably have to pay for any repairs to the car regardless of when they occur. Always ask if the seller provides a warranty. If a warranty is provided, ask what it covers, how long it is for, who can perform repair work under it — and always get it in writing.
- Have an independent, experienced mechanic check the car for you to ascertain the condition of the vehicle.
- Ask for the names of all previous owners and call them to verify the mileage of the car and any problems they may have had.
- Ask for odometer statements and check the mileage indicated with previous owners and the back of the inspection sticker on the vehicle.
- Do not be rushed by an overzealous salesperson. Consumers should always take their time to shop around, read all papers involved in a sale, ask questions concerning the warranty and be certain that everything is filled out properly.

BUYER GUIDES

To obtain information on the reliability of a particular model, according to surveys of consumers, see the "Annual Auto Issue" (usually in April) of *Consumer Reports*.

For information on performance tests and specifications of a car, look in the back issues of *Consumer Reports* in your public library until you find the issue reporting on the year and model car you are interested in.

For general information on purchasing and maintaining any car, including "crashworthiness" test results, you can obtain free a 68-page book called *The Car Book* by writing to U.S. Department of Transportation, National Highway Traffic Safety Administration, Washington, D.C. 20590.

For a more complete guide, order *The Lemon Books* (\$7.95 + \$6.00 postage) from The Center for Auto Safety, 1223 Dupont Circle Building, Washington, D.C. 20036.

By following these few simple suggestions, you may obtain several years of reliable transportation and avoid the headaches of costly and time consuming repairs.

FOR MORE HELP

The Attorney General's Office has two publications that may be helpful: *Buying and Selling a Car and Warranties*. Other publications are available on many different consumer problems. You may also want to listen for our *Consumer Alert* on your local radio station.

If you need more help or information on consumer problems, contact your nearest Attorney General Consumer Protection Office (in Austin, Dallas, El Paso, Houston, Lubbock, McAllen, and San Antonio). The Attorney General's Office is the people's law firm. We're here to help you.

SEE YOUR DOCTOR

You May Learn Of New Treatments

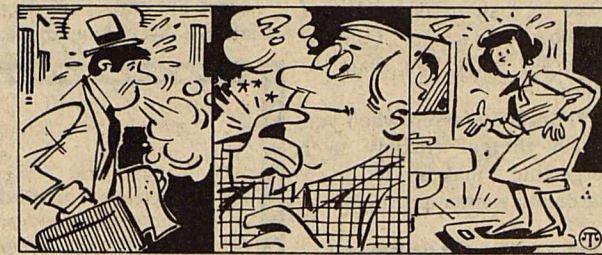

Any of these symptoms should send you to your doctor's office.

Are you often short of breath? Do you have chest pain after a period of activity or even when you are at rest? Are you overweight? Do you suffer from high blood pressure?

A "yes" answer to any of these questions should send you to your doctor. Your physician is the one person who can best answer your questions about your health and advise the wisest procedures to follow for any possible problems.

A visit to your doctor may bring you news of advancement in treatments for some serious conditions. One such is a new twice-a-day dosing therapy that is used to prevent life-threatening irregularities in the heart's rhythm known as arrhythmia.

The only 12-hour dosed drug in the anti-arrhythmic class is known as Norpace CR. Other such drugs have to be taken every three, six or eight hours.

Many doctors and patients agree that this new twice-a-day dosing improves patient compliance in caring for their own health... and may actually save lives.

In the past, it has been found that arrhythmic patients who forgot to take their medication regularly suffered from breakthroughs of symptoms caused by drug levels falling too low.

Norpace CR is a development of Searle Laboratories, a pharmaceutical house that reminds patients to see their doctors for the best news about new medication.



The Lancaster Turnpike in Pennsylvania was this country's first macadam road.

Be a beauty bug
Not a litterbug!
Beautify Haskell Council

REGISTER NOW

REPLICA OF TEXACO STAR INDY 500 CAR

To Be Given Away Sat.
September 1 at noon at

Gilliam Texaco

116 N. Av E 864-2262

NOW OFFERING
REGULAR—UNLEADED—DIESEL

| | |
|--|---|
| <p>High Quality 22% Protein New STRONGPOINT Dog Food 40 lb bag \$8.99 Free Serving Bowl \$4.00 Value Free in Bag</p> | <p>Chili Dogs 3/\$1.00</p> |
| <p>FILLED WITH YOUR FAVORITE SOFT DRINK NEW! 32 OZ. FOUNTAIN DRINK TALLSUP BIG ENOUGH TO QUENCH ANY THIRST</p> | <p>59¢</p> |
| <p>COOKED FOOD SPECIAL HOT & READY TO GO! TENDER BITS OF BATTERED CHICKEN CHICKEN NUGGETS 8 PIECES PER SERVING 99¢</p> | <p>99¢</p> |
| <p>BORDEN'S ICE CREAM SANDWICHES OR NUTTY BUDDIES \$1.09 6 PACK</p> | <p>6 pack PEPSI 12 oz cans DIET PEPSI, PEPSI FREE, PEPSI LIGHT \$1.99</p> |
| <p>Fast Hot SANDWICH HAM & CHEESE WHITE OR RYE BREAD 99¢ REG. \$1.69 EACH</p> | <p>BORDEN'S ASSORTED FLAVORS FRUIT DRINKS GAL. 99¢</p> |

PRICES EFFECTIVE
AUG. 16-18, 1984
WHILE SUPPLIES LAST
OPEN 24 HOURS EVERYDAY
HOT COOKED FOODS- GROCERIES
ICE- MONEY ORDERS- PRODUCE

ALLSUP'S
CONVENIENCE STORES
THERE'S ONE NEAR YOU

WANT ADS Work Wonders!

NOTICE
The deadline for Classified Advertising is 12 noon on Tuesday.
Haskell Free Press

NOTICE
The Haskell Free Press reserves the right to edit and/or delete all news stories and locals for length and liability and to refuse to print anything deemed not newsworthy.

For Sale
SHAKLEE products, 100% NATURAL VITAMINS, herb lax, food supplements, and cosmetics. Products in stock at 300 N. Ave. H. 864-3330. Free deliveries in Haskell. 26fc

FOR SALE: 1983 Fleetwood mobile home. 14x68, 2 bedroom, 2 bath. Central Heat and air, underpinning, skirting, porches. To be moved. Like new, \$19,500.00 or \$3,000.00 down and take over payments. 673-4591 or 673-4581. 23fc

FOR SALE: AKC Red bloodhound. One year, good bloodline, male, \$250.00. Good home. Home 989-2729, work 989-3757 or work 864-2192. James and Brenda Griggs. 31-34p

FOR SALE: Beautiful 1972 Honda 750. Fully dressed with fairing, crash bars, hiway pegs, saddlebags and trunk. Needs new battery. Call Randy Shaw 864-2023 after 4:30 p.m. 311stfc

FOR SALE: 1972 Honda 350. Fully dressed with Windjammer fairing, crash bar, hiway pegs, saddlebags and trunk. Beautiful red color. Needs new battery. Call Randy Shaw 864-2023 after 4:30 p.m. 311stfc

FOR SALE
Pre-fabricated Concrete Cellars.
Tony Williams
864-3674 or 864-2419. 12fc

FOR SALE: 26 gallon hex shape aquarium and matching cabinet. Includes heater, under gravel filter system and other accessories. Call 864-3944 9-5 and 864-2425 or 864-3646 after 5:00. 30jhtfc

MUST SELL: 1981 Ford Granada. Good gas mileage, uses no oil, very low mileage. Call 864-3724. 32-33p

FOR SALE: Alto saxophone, coronet, starter trombone. Call G.M. Kemp 817-864-3476. 32-33p

FOR SALE OR FOR RENT: One flashing sign. Can be seen at 300 N. 1st. Call 864-2123 after 5 p.m. 32-33p

FOR SALE: One trombone and cornet. Both in good condition. Kawasaki KD80. Mickey Dunnam. 864-3526. 32-33p

RE-SURFACE concrete with attractive cool epoxy and stone. Beautiful outdoor flooring for pool, patios, porches, walks, and driveways. Call for samples and free estimates. 864-2629. 12fc

FOR PERMANENT HAIR REMOVAL call Billie Freeman, Certified Electrologist, at Martha's Beauty Center, 864-2192. Wednesday and Thursday, 1006 N. 6th. 23fc

PETITE ROLODEX: the perfect file for telephone numbers and addresses. Typewriter spaced lines. Replacement refills. Decorator colors and styling for home and office. **Haskell Free Press**

Time To Use

Tree wound dressing
Brush-In-Can Applicator
Easy to use

ferti-lome

ASI
864-2926
1203 S. Ave. E
Haskell, Texas 33c

For Sale
FOR SALE: 1983 Oldsmobile 88 Braughm. Low mileage, wife's car. Priced to sell. 864-2624 or 864-2470. 18fc

FOR SALE: Early American living room couch. Watermelons, cantaloupes. Call 997-2600, Rule. J. L. Reid, Jr. 33p

FOR SALE: 1977 GMC pickup. All power and extra clean. Call after 5 p.m. 997-2494. 33-34p

FOR SALE: Queen size floatation water bed and heater. Large size trampoline. Fireplace blower heat exchanger and screen. Phone 817-864-2855 after 4 p.m. 33p

FOR SALE: 1976 Oakerest mobile home. 14x68. Good condition. Call 997-2494 after 5 p.m. 33-34p

FOR SALE: Beautiful AKC cocker spaniel and Chihuahua puppies. Shots and wormed. Kountry Kennels 817-989-2855. 33-35p

REPOS \$99.00 DOWN. 2 bedroom front kitchen \$14,000. Annual percent rate 14 3/4% payments \$194.59 monthly for 13 years over 20 repos in stock Abilene Mobile Homes, 4618 N. 1st. 915-672-6466. 33-35p

CARS \$200 Trucks \$100. Now available in your area. Call 1-619-569-0241 24 hrs. 33-35p

FOR QUICK SALE: 3 used refrigerators, excellent condition! 1 used gas range, 1 used electric dryer, 2 used sofas, 1 used evaporative cooler. Come see to appreciate at Frazier's Appliance & Furniture in Haskell. 33c

FOR SALE: Registered simmental bull needs home where there is grass. Banker needs money more than pregnant cows need companionship. \$1350.00. Call Russell Hollingsworth 743-3587 Rochester. 33-35c

FOR SALE: 1971 Volkswagen bug. New motor, clean. Call 773-2382. 33fc

I BUY JUNK CARS. Used cars and pickups for sale. 864-3621 or 864-3612. 33p

FOR SALE: Coleman Pop-up Camper. Fits LWB pickup. Sleeps 4. Stove, ice box, sink. See to appreciate. 400 N. Av H. Virgil Cobb. 33p

FOR SALE: 1980 Oldsmobile Regency (like new); 1981 Luv Pickup; 1981 Bradley Sports; 1978 Mercury Cougar; 1983 Kawasaki 750cc motorcycle (like new). Call O. C. Dear 817-658-5035. 33fc

FOR SALE: Brand new Pioneer 1/2 hp submersible pump, motor and electrical box. \$350.00. Ready to install. Call 864-8906 after 5. 33p

FOR SALE: 16 ft. Baja boat with 115 hp Mercury motor. AM-FM cassette, carpet, drive on trailer. Excellent shape. Call 864-2860. 33-34p

Miscellaneous
LET US Price your next prescription. You will be glad you did. Johnson Pharmacy. 17fc

HOME DECORATORS. Painting-Insulation. Free Estimates. Phone 743-3592 or 743-3550. V.A. Mitchell—Bobby O'Neal. Rochester. 31fc

CLEAN CARPETS the inexpensive and safe way with Blue Lustre. Rent electric shampooer. Perry Brothers. 19fc

CHECK our prices at THE DRUG STORE. We will both be glad you did. 14fc

INSTANT CASH for good used merchandise. A little or a lot. Phone 864-3197 anytime Lackey's Hiway 380 East, Haskell, Tx. 6fc

WATER WELL DRILLING: House well, Stock, Irrigation Wells, Test Holes. Call W.P. Hise, 864-3727 Haskell, Tx. (Day or Night). 7fc

POODLE GROOMING—Cocker Spaniels also. Kountry Kennels. 817-989-2855. 33-35p

MOTHER'S DAY OUT at Methodist Church starting August 30 from 9 to 3. If interested call 864-2476. 33c

Garage Sales
GARAGE SALE: Friday only August 17th 9-5:30. Lots of childrens thru adults size clothing, misc. household items. No early sales. 1 block east of Westdale in Rule. 33p

Garage Sale: 509 N. Av F (in back). Friday and Saturday. Gwen Campbell and Kay Smith. 33c

YARD SALE: Saturday. 611 S. 12th. Lots of stuff. 33p

YARD SALE: 2 family. Baby items, car seat, furniture, sheets, boys, girls, adult clothing, much more. One day only. Saturday, August 18. 8 to 4. 1205 N. Av F. No early sales!!! 33p

Garage Sale: Thursday only, 100 N. 3rd. Little girls clothes, toys, books, mens and ladies clothes, lots more. 33p

YARD SALE: Throckmorton Hwy., turn right at Kennedy Lumber Co. 1st block. Thursday & Friday. 8 to 5. Clothes and misc. 33p

Garage Sales
GARAGE SALE: Saturday 8 to 5. Tables of girls clothes, toddler through ladies. All at 25¢, 50¢ or \$1.00. Some mens and misc. 604 N. 2nd. 33p

Lost & Found
LOST: Dark colored kitten. Answers to "Come On". Lost last weekend around 1700 N. 17th St. Probably followed someone walking. 864-8916. 33p

Card of Thanks
CARD OF THANKS
I want to thank each of you for the prayers, cards, flowers, food, calls and visits while I was ill. Your friendship is treasured. Margie Fannin. 33p

Bus. Opportunity
A FUN 12 WK JOB. Ladies!!! Avg. \$7/hr. Toy demonstrators. \$300 kit. No cost, collecting or delivery. House of Lloyd Home Parties. 817-849-6222. Hiring all cities. 29-35p

INTERESTED in Agriculture and owning your own business? Represent a leading mineral, vitamin, and premix company, A.T.I., Inc. Dealerships and Distributorships open for the Haskell area. (817) 488-0335. 31-33p

OWN YOUR OWN Jeans-wear, ladies apparel, combination, accessories, large size store. National brands: Jordache, Chic, Lee, Levi, Vanderbilt, Izod, Esprit, Britannia, Calvin Klein, Sergio Valente, Evan Picone, Claiborne, Members Only, Organically Grown, Healthtex, 700 others. \$7900 to \$24,900 inventory, airfare, training fixtures, grand opening etc. Can open 15 days. Mr. Loughlin 612-888-6555. 33-35p

Help Wanted
GENERAL SHELTERS OF TEXAS, INC., the fastest growing manufacturer of portable buildings, is seeking a dealer in Haskell area for retail sales of portable buildings. Lot and small investment required. Excellent opportunity to expand existing business with low risk. Contact Mike Wulf, General Manager, at 817/422-4548. 32-35p

FEDERAL, STATE & CIVIL Service jobs now available in your area. Call 1-619-569-8304 for info. 24 hrs. 32-34p

HELP WANTED: Nurses aides and kitchen aides. To apply call 864-3556. 33c

Wanted
WANTED: Good used 16 inch bike. Call 864-2271 at noon or after 4 p.m. 33p

For Rent
FOR RENT: Self storage. A few units, large enough for bass boats. 864-2629. 510 N. 1st St. Lanco Insurance. 12fc

FOR RENT: One bedroom unfurnished house and one bedroom unfurnished apartment. Call 864-2504. 32-33p

FOR RENT: Two 1 bedroom furnished apartments. Call 864-3509. 33c

Jobs Wanted
ROOFING WANTED: Experienced Roofer. \$10.00 and up per square. Call Jose Mendiola 422-5139, Munday. 30-33p

WILL DO all types of yard work. Reasonable rates. Call 864-2315. 33-34p

Real Estate
FOR SALE: Modern spacious home. 9 miles northeast of Stamford, 4 miles west of Lake Stamford on FM 618. Approximately 2 acres of land with house. Priced to sell. Call 915-773-3373 or 915-773-2616. 32-35c

LARGE BUILDING for sale or rent on South Avenue E. Call Jones Plumbing 915-823-2169, Anson. 14fc

HOUSE FOR SALE IN RULE: 3 bedroom, 1 bath, combined living room and dining room, 2 Whirlpool refrigerated air conditioners, completely paneled and carpeted, storm windows, large carport with storage room, chain link fence in backyard with storage shed and several fruit trees. Call 997-2206. 27-34c

NOSTALGIC ROCK HOME. Has porch swing, large pecan trees, 3 bedrooms, 1 bath. Lots of storage. Good condition. Detached two car garage. Close to downtown. Call Betsy Nanny 864-3521 after 5 or Joan Lain 864-8988. 23fc

HOUSE FOR SALE: 2 bedroom, 1 bath, corner lot. 864-3152. Come by 1101 N. Av L. 33-36p

HOUSE FOR SALE: Cheap. 2 bedroom. 864-3732 or 864-8090 after 6:30 p.m. 33-34p

HOUSE FOR SALE: 3 bedroom, 2 bath, living room, den, dining area, kitchen, utility room, 2 outside storage buildings, carport, fenced in backyard and garden. 864-2761. 33fc

FOR SALE: Modern home 1/2 mile west of Lake Stamford. Approx. 1000 sq. ft. Well insulated. Call 864-2860. 33-34p

FOR SALE: Nice 3 bedroom brick home with nice backyard. Big pecan trees and cellar. Call 864-2860. 33-34p

FOR SALE
Furnished cabin in Lakeshore Camp.
Metal lake house approximately 1280 sq. ft., central heat & air; range, D.W., refrigerator, well, 4 car carport. In Veta's Camp.
Three bedroom 2 bath frame, 3 ref. AC, furnace, refrigerator, range, carport, storage, chainlink fence and 2 car carport.
Two bedroom 1 bath frame, furnace, carpet, water well, chainlink fence and 1 car garage.
Building Lots for sale.

Frances Arend Real Estate & Insurance
Life-Health-Medicare Supplements
408 N. 1st
817-864-3880
817-864-3156 32c

Doyle High Real Estate

Brick home on North Avenue G. 2 bedrooms and 2 baths. 2 car carport. Separate storage shed and office.

Commercial property on North Highway 277. 3000 sq. ft. building and contents or will sell separately.

Want to build your own home? 2 acres just outside city limits on east side.

Own your own lakehouse in Earles' camp. Furniture and appliances included. Water well, dug channel and boathouse.

Country living northwest of Rule. Completely remodeled inside. 2 bedrooms, 1 1/2 baths. Large den with fireplace. Spacious kitchen includes Jenn Aire range. Water well.

Small 2 bedroom, 1 bath home on North Avenue C. Selling price includes washer and dryer, refrigerator and metal dinette. Reduced.

Lots for sale in the Addison addition from prices starting at \$3,500.00 per lot. New paved street.

Brick home on NE 3rd. 3 bedroom, 2 bath, 2 car garage and carport. Large backyard with fruit trees.

Doyle High, broker—864-3872
Betsy Nanny — 864-3521
Roberta High — 864-2815
Debbie Earles — 864-2216
Viola Wilcox — 997-2640

Public Notice
PUBLIC NOTICE
The Haskell City Council will accept sealed bids on a 1/2 ton pickup until 7 p.m. August 28, 1984. Specifications are available at City Hall. The City of Haskell reserves the right to accept or reject any or all bids. 33c

PUBLIC NOTICE
The Board of Trustees of the Weinert I.S.D. will conduct a public hearing on the proposed 1984-85 budget for the Weinert I.S.D. The meeting will be held in the Superintendent's Office on Monday, August 27, 1984 at 8:00 p.m. 33c

INSURANCE
Life • Health Auto Farm • Home
CHARLES THORNHILL
522 South 2nd, Haskell
—Phone 864-2842—
National Farmers Union Insurance Companies

True Value
TOOL VALUE OF THE MONTH
CHARLES THORNHILL
522 South 2nd, Haskell
—Phone 864-2842—
National Farmers Union Insurance Companies

MECHANIC
3-Pc. Level Assortment \$249
Incl. line, magnetic torpedo, handy pocket level w/clip. Plumb, level vials. 10192
Quantities Limited
While Supplies Last

ASI
864-2926
1203 S. Ave. E
Haskell, Texas 33c
Real Estate

Want a New House for less than \$30.00 a square foot?
3 bedroom, 2 baths, fireplace, patio, 2 car garage.
The Lumber Yard
864-3552
864-3431 after 5. 18fc

FOR SALE
3 bedroom brick home, swimming pool, 40x60 work shop, water well, bath house, fruit trees, sits on 1/4 block - Cardiff Av.
2 Bedroom Stucco house separate garage and storage on Adams Av.
2 Bedroom house on Pawnee St.
Business Building, downtown Rule.
3 Bedroom house on 2 lots. Sunny Ave.
4 lots on Gladstone St.
4 Lots with 30x90 steel building. Ideal Business Location.

Allison Real Estate
Rule, Texas
997-2561 or
997-2632 21fc

REAL ESTATE LISTINGS WANTED
We Don't Just List: We Sell
I am on call and ready to talk to you about your Real Estate at any time if you are interested in buying or selling, please call me. I am full time in Real Estate and will try harder to please you.
LORRAINE JOHNSON
REALTOR-ASSOCIATE®
Bus. 864-2665 Res. 864-2951
After Hours and Weekend Welcomed
H.H. HARTSFIELD, BROKER 11fc

Good Used Color TV's, Stereos & Washer/Dryers
Anderson Tire Co.
206 S. Av E Phone 864-2900

FOR SALE
Golf Carts for \$550.00 up
Will work on them too!
Call 864-3129 or 864-3770 30-33c

Watkins Products
915-576-3205 or
997-2561 31-34c

Medicare Supplement Insurance*
Call:
Brian Burgess
864-3250 28fc

FOR SALE
3 Bdr 2 bath on 6 lots Ave P
3 Bdr 1 bath brick. 1403 N Av L
New 2 Bdr. 1200 Blk N Av J
4 Bdr 2 1/2 bath 605 N Av F
4 bdr, 3 bath, brick, just outside city limits. \$78,500.00
3 Bdr 1 1/2 bath stucco. Paint Creek Rd.
4 Bdr Stucco on 7.2 acres.
2 story 3 Bdr 3 bath 901 N Av F
2 Bdr stucco 1105 S 1st
3 Bdr stucco Houth 6th
2 Bdr stucco 106 S Av C
2 Bdr Frame 909 N 4th
2 Bdr stucco furnished 304 N 4th
3 Bdr rockfront 505 N Av E
3 Bdr 3 bath all extras N Av G
3 Bdr 1 bath older home 604 N 6th
Large 2 Bdr 2 bath 2 car garage. Needs help but priced right.
One of Haskell's finest homes. 318 Addison Drive.
3 bdr. 2 bath brick Hwy. 380 East
RULE
3 Bdr 2 bath with fireplace.
3 Bdr brick in new addition.
2 Bdr close to school.
2-2 Bdr stuccos 1000 S Adams St.
5 Bdr rock on 17 acres.

COMMERCIAL
East Side Fina with small dwelling Hwy. 380.
1 Cm. Bldg. with office 380 East
20x70 bldg just off Square.
Large bldg. on 165x160 ft. lot.
2 bldgs. with office spaces on large lot. 380 East
Choice of City Lots.
HOUSE FOR RENT 306 N 4th Hartsfield Realty - 864-2004
Hartsfield Realty
864-2665
Loraine Johnson 864-2951
Hess Hartsfield 864-2004

Texas Motorists Slowing, But Not To 55 MPH

COLLEGE STATION—While all Texas drivers aren't observing the 55 mile-per-hour speed limit, only a small number of motorists are traveling more than 65 mph, a big change from before, say researchers for the Texas Transportation Institute (TTI).
According to a state survey, less than 10 percent of all drivers are exceeding 65 mph, said Dr. Quinn Brackett, a TTI researcher stationed at Texas A&M University.
In 1974, just after the new 55 mph law was passed, 62.2 percent of the motorists were in noncompliance, said Brackett. The highest rate of noncompliance came in 1978 when 77 percent of the motorists exceeded the speed limit, he said. In the last surveying quarter which ended April 23, results showed that about 54.9 percent of the state's drivers were exceeding the 55 mph speed limit, he said.
The researchers have found that compliance with the speed limit tends to increase when gasoline prices increase dramatically, and decrease when prices are stable or dropping.

Fresh Produce
9 a.m.—Friday-Till
Lorie Johnson
500 N. Ave F. 30fc

Medicare Supplement
No Maximum Dollar Limit
Guaranteed Renewable
Hess Hartsfield
864-2665 20fc

If you aren't satisfied with your Health Insurance call
C.H. "Bud" Herren
864-3322 or
864-3087

Contract Fencing
James Byrd
849-9531
Throckmorton
Call anytime. 30-35p

August Special
30% OFF of Cleaning and Press of Drapes through August.
Kay's Cleaners
516 N. 1st 864-3344 33c

Alfalfa Hay
4x8 Bales
\$70 to \$100
We Deliver
Jerry Hilburn
(505) 396-5059
(505) 396-6083 32-35p

CONTRACTORS NOTICE OF TEXAS HIGHWAY MAINTENANCE WORK
Sealed proposals for a picnic areas and litter barrels maintenance contract in Haskell County will be received at the State Department of Highways and Public Transportation. Each completed proposal shall be placed in a sealed envelope so marked to indicate its contents, and submitted to Mr. Roger G. Welsch, District Engineer, State Department of Highways and Public Transportation, P.O. Box 150, Abilene, Texas, 79604; or, it may be hand delivered to Room 225, District 8 Headquarters Building, U.S. 83-84 By-Pass, Abilene, Texas. All sealed bids will be received no later than 11:00 a.m., August 20, 1984, and then publicly opened and read.
The specifications and proposals are available at the District Maintenance Office in Abilene, Texas.
Usual rights reserved. 32-33c

Rain Special!
Steamex gets the dirt other methods don't reach.
Add years to the life of your carpet! Rent a Steamex. It's as simple to use as a vacuum. Six power jets loosen and lift out harmful ground-in dirt that cuts carpet life short.
Cleans 400 sq. ft. per hour—or more. Gives professional results. Dries quickly!

Do it yourself and save!
40% OFF
Of Machine Rental
Weekdays only through August.
Kay's Cleaners
516 N. 1st 864-3344 33c



DOUBLE COUPONS

each TUESDAY & WEDNESDAY at Modern Way Food Stores

We will redeem all manufacturer's "cents off" coupons for DOUBLE their value up to \$1.00 in value when the product is purchased.

—LIMIT—1 COUPON PER ITEM—

This policy does not include retailer (any food store) or free coupons, cigarette or tobacco coupons or refund certificates. The total redemption will not exceed the value of the item.

Specials Good Thru Sunday, Aug. 19

AFFILIATED

WE HONOR ALL AFFILIATED TV ADVERTISEMENTS

Open 8 a.m. til 8 p.m. Daily
Sunday 9 a.m. til 7 p.m.

1200 N. Ave E.
Haskell, Tx.



USDA CHOICE - HEAVY-BEEF

| | | |
|--|---|--|
| FRESH LEARN GROUND BEEF FAMILY PACK 3lbs. or More 88¢ lb. | Extra Lean and Tender Beef Fijatas \$2.49 lb | Boneless Whole Vac-Pac Rib Eyes (8-10 lb) (Cut Yourself & Save) \$3.99 lb |
| | Shurfresh (Reg. or Beef) Smoked Sausage \$1.99 lb | Jimmy Dean Pure Pork Sausage 1-lb \$1.89 2-lb \$3.75 |
| | Fresh Frosted Leg Quarters 59¢ lb | Shanandoah (1 lb pkg) Turkey Franks 68¢ |
| | County Fair Boneless Ham Halves \$1.99 lb Whole \$1.89 lb | Delta Pride Whole or Nuggets Catfish \$1.98 lb |

| | | | | | |
|---------------------------------------|---------------------------------------|-------------------------------------|---|---|---|
| Boneless Chuck Roast \$1.59 lb | Boneless Chuck Steak \$1.69 lb | Boneless Arm Roast \$1.99 lb | Boneless Arm Swiss Steak \$2.09 lb | Swift's Tend'r Lean Boston Butt Pork Steak \$1.58 lb | Swift's Tend'r Lean Boston Butt Pork Roast \$1.49 lb |
|---------------------------------------|---------------------------------------|-------------------------------------|---|---|---|

FARM FRESH FRUITS & VEGETABLES

| | | | | | | |
|---|-------------------------------------|------------------------------------|--|----------------------------------|---|--|
| Colorado Fancy Sweet Corn 10 ears \$1.00 | Calavo Avocados 5 for \$1.00 | Bartlett Pears 2 LBS \$1.00 | Large New Potatoes 3 LBS \$1.00 | Green Cabbage 3 heads \$1 | Super Select Cucumbers 3 lbs for \$1 | Southeastern Peaches 3 lbs \$1.00 |
|---|-------------------------------------|------------------------------------|--|----------------------------------|---|--|

| | | | |
|---|--|--|--|
| Shedd Spread Crock Margarine 24 oz 99¢ | <p>REGISTER FOR OVER \$100,000. IN PRIZES!</p> <p>YOU MAY BE THE LUCKY WINNER OF ONE OF THE VALUABLE PRIZES LISTED ON THIS PAGE. REGISTER EACH TIME YOU VISIT A PARTICIPATING AFFILIATED FOOD STORE.</p> <p>1984 CHEVY BLAZER S-10</p> <p>1984 FORD RANGER PICKUP</p> <p>\$5,000. CASH PRIZE</p> | <p>3 TRIPS FOR TWO TO HAWAII</p> <p>4 HOWARD MILLER GRANDFATHER CLOCKS</p> <p>4 SHARP V.C.R. AND COLOR CAMERAS</p> <p>15 \$1000. CASH PRIZES</p> <p>1 PEPSI COLA 3-WHEELER CYCLE</p> <p>10 SHARP 25" CONSOLE COLOR TV'S REMOTE CONTROL</p> <p>5 SHARP VIDEO RECORDERS, V.C. 481</p> <p>5 SHARP SYSTEM B STEREO SYSTEMS</p> <p>5 SHARP MICROWAVE OVENS</p> <p>10 SHARP 19" PORTABLE COLOR T V 's</p> <p>10 SHARP .6 CU. FT. MICROWAVE OVENS</p> <p>10 SHARP C.M.S.-3 STEREO MUSIC SYSTEMS</p> <p>50 \$100. FOOD CERTIFICATES</p> <p>1 BONELESS SIDE OF BEEF <small>USDA CHOICE HEAVY BEEF</small></p> | Joy Liquid Detergent 25¢ off label \$1.19 |
| Pet-Ritz Cream Pies 14 oz 78¢ | | Delta Bath Tissue 4-roll 88¢ | |

| | | | | |
|---|--|--|--|---|
| Shurfresh Ice Cream \$1.59 1/2 gal round ctn | Shurfine Catsup 32 oz 67¢ Limit 1 | Cheer Detergent 49 oz box \$1.48 Limit 1 With \$10 or more Purchase | Shurfine Pork & Beans 5 16 oz cans \$1.00 Limit 5 | Delta Towels 2 for \$1.00 Jumbo Roll |
|---|--|--|--|---|

| | | | | | | | | | | |
|--|------------------------------------|--|---|--|--|---|--|--|------------------------------------|--|
| Hormel Vienna Sausage 2 5 oz cans 89¢ | Gladiola Flour 5-lb bag 89¢ | Fresh Like Cut Green Beans 5 13 oz can for \$2.00 | Fresh Like Golden Corn 14.5 oz 48¢ | Shurfine Peanut Butter 18 oz \$1.39 | Contadina Tomato Sauce 5 for \$1.00 | Cascade For Dishwashers 50 oz \$1.99 | Royal Oak Charcoal 10 lb bag \$2.69 | Shurfine Pinto Beans 2-lb bag 58¢ | Shurfine Crackers 16 oz 49¢ | Shurfine Sweet Relish 16 oz 79¢ |
|--|------------------------------------|--|---|--|--|---|--|--|------------------------------------|--|

| | | | | | |
|---|---|--|---|---|--|
| 3 STAR Shurfresh Homo Milk 1/2 gal 59¢ | 3 STAR Shurfresh Med. Eggs doz 49¢ | 3 STAR Country Fresh Bread 1 1/2 lb loaf 9¢ | 3 STAR Scott Towels jumbo roll 19¢ | 3 STAR Kraft Miracle Whip quart \$1.49 | 3 STAR Thrift King Catsup 32 oz 39¢ |
|---|---|--|---|---|--|