



Staff Photo by Don Comedy

### GETTING READY

Organizers of the First National Bank of Haskell stand on the site of a new bank for Haskell. A temporary building has been moved into place and should be open by early fall. The new building is scheduled for completion in January. Organizers are (left to right) Mabry Brock, Joseph Thigpen, Burnell Gilleland, Doyle High, and Lonnie Hollingsworth (not pictured).

## Old Education Practices Changed Under New Bill

BY DON COMEDY

Free Press Editor

(Editors Note: This is the second in a series of articles intended to discuss the impact of recent school reform legislation on local schools and taxpayers.)

Funding of the Education Reform Bill signed into law recently by Governor White is still uncertain. Legislators passed a tax bill to fund H.B. 72 but much of the data necessary to compute formulas is not available.

This lack of data has made it impossible for local administrators to calculate how much money will be received from the State and how much will need to be generated locally from ad valorem taxes.

Current indications are that most small schools in the State will be faced with major tax increases this year. Further increases will be needed in the future if drastic changes are not made to the bill.

This week we will discuss the major changes to our educational system under the new bill. These changes include changes to both existing programs and guidelines for new programs.

Virtually every changed recommended by the SCOPE was adopted in the new bill.

H.B. 72 includes a restructured State Board of Education which will be appointed and later elected; competency tests and pay raises for teachers including a career ladder; pre-kindergarten classes for students who need help; smaller classes for young students; more control of extracurricular activities; and a ban on social promotion which will require graduating students to pass a test prior to receiving a diploma.

Teacher competency testing has struck a tender spot with major teaching organizations and several are considering filing law suits.

John Donaldson, Director of Government Affairs with the Texas State Teachers Association in Austin, told the *Free Press* Friday that TSTA attorneys are considering two lines of action.

Virtually all teachers in Texas now hold lifetime teaching certificates issued by the Texas Education Agency and TSTA's attorneys believe that the need to revoke these certificates must be documented by proving a risk that cannot be addressed in any other way.

The purpose of the competency tests is to remove teachers from the classroom who are not competent. According to Donaldson, incompetency was grounds for firing a teacher prior to the enactment of H.B. 72. Donaldson added that TSTA has supported legislation to require new teachers to pass a competency test.

One major problem with the requirements of teacher competency

testing is that the tests have not been formulated and no one knows whether or not they will adequately or fairly test teachers' abilities to be effective in the classroom.

Currently TSTA attorneys are considering either filing a law suit attacking the competency testing issue or asking for an attorney general's opinion concerning that portion of the new law.

The bill also contains provision for teacher pay raises and a career ladder. The pay raises will provide new teachers with a \$4,000.00 per year increase over the old pay scale but, experienced teachers will receive less than \$2,000.00.

Under the new bill, all teachers will receive at least \$170.00 per month raise by there are no provisions for administrators, aids, secretaries, bus drivers, custodians, or lunchroom personnel. If school districts choose to give any of these individuals raises, the costs will be paid locally.

The pre-kindergarten classes will eventually (probably beginning with the 1985/86 school year) cause all schools to hire at least one additional teacher. This program must be offered to disadvantaged four year olds. The program is mandatory if there are as many as 15 students who qualify but, attendance is not mandatory so the program could be offered with only one or two students attending class.

The small size classes in early

grades will cause some districts to hire additional personnel. This determination can not be made until after all students register each year. This will place another unknown factor in budgeting from year to year as only one or two students difference (either more or less) may result in a district having to hire a teacher at the last minute or having a teacher under contract which is not really needed.

The ban on "social promotion" should result in high school diplomas having more meaning in the future, but again, no one knows exactly what will be required in order to pass the test. If the exit level test is so simple that the majority of beginning ninth graders can pass it, then the whole purpose of the program will be useless.

Control of extracurricular activities is included in the bill but again, the guidelines for the controls have not yet been developed so no one knows what to expect. According to the bill, it will be possible for the newly appointed State Board of Education to adopt rules which will halt athletic practice and other such events during the regular school day.

Elimination of athletics during the school day was one goal of Perot and the SCOPE Committee and the final outcome will probably depend entirely on who is appointed to the State Board of Education.

## Local Man Charged In Post Office Extortion Attempt

Randy James Earhart, 23, of Haskell was arrested Friday in Seymour and charged with destroying a letter box in connection with an extortion attempt against the Haskell Post Office.

Local Deputy Johnny Mills and Postal Inspector W.P. Kamm Jr. picked Earhart up Thursday night for questioning. He was later released until the U.S. Attorney was contacted.

Earhart was arrested Friday morning in Seymour by Deputy U.S. Marshal Richard James and Postal Inspector W.P. Kamm Jr. and was taken to Abilene.

Earhart remained in the Abilene City Jail Monday in lieu of a \$5,000.00 cash bond.

Additional charges may be filed against the suspect at a later date according to the U.S. Attorney's office in Ft. Worth.

According to Jones, Earhart allegedly pried open a letter box at the Haskell Post Office about 1:30 a.m. Tuesday, July 17 and left a letter demanding \$1.5 million or "he would tear the rest of the post office up". The letter box was empty at the time he left the letter.

On Wednesday at 3:30 p.m., Earhart allegedly returned to the post office and left another note. This note demanded \$2.5 million.

The notes instructed postal employees to deliver the money to a Haskell address, which helped authorities identify Earhart.

Earhart was released from the Texas Department of Corrections six months ago after serving 2½ years of a four-year sentence for aggravated assault with a deadly weapon. The suspect was convicted of attacking a Haskell County deputy sheriff with a machete on Sept. 25, 1981.

**THE HASKELL**

**FREE PRESS**

25¢

14 Pages in  
One Section

HASKELL—A GOOD PLACE TO VISIT. A BETTER PLACE TO LIVE

VOLUME NINETY-EIGHT      HASKELL, TEXAS 79521, JULY 26, 1984      NUMBER THIRTY

## Two County Officials Turn In Resignation

The Haskell County Commissioners Court accepted the resignations of two county officials in their regular meeting Tuesday morning.

County Judge John Wayne McDermott submitted his resignation to the court on July 24, 1984. His letter of resignation was as follows:

The Honorable Commissioners Court  
Haskell County, Texas

Dear Commissioners:

It is with mixed emotions that I hereby submit my resignation as Haskell County Judge. My resignation is to become effective August 1, 1984.

The reason that I am resigning is that I have accepted a position with Beverly Enterprises who own the Haskell Nursing Center. I will be training for the Administrator's job at the Haskell Nursing Center.

It has been an honor and privilege working for Haskell County the last ten years and seven months; 4 years

as County Treasurer and 6 years and 7 months as County Judge.

I wish this Court the very best in the years to come.

Sincerely,  
John Wayne McDermott  
Haskell County Judge

Haskell County Sheriff G.T. Garrett submitted his letter of resignation on July 24. His letter of resignation was submitted as follows:

Hon. John Wayne McDermott,  
County Judge, Haskell County,  
Texas.

Hon. C.E. Tidwell,  
Commissioner, Precinct 1, Haskell  
County, Texas.

Hon. Ronnie Chapman,  
Commissioner, Precinct 2, Haskell  
County, Texas.

Hon. J.R. Perry, Commissioner,  
Precinct 3, Haskell County, Texas.

Hon. C.A. Turnbow,  
Commissioner, Precinct 4, Haskell  
County, Texas.

Gentlemen:

I hereby submit my resignation as Sheriff of Haskell County, Texas,

effective as of July 31, 1984.

I want to express to you and to citizens of Haskell County, Texas my sincere appreciation for your help, kindness and consideration shown me over the years.

The people of Haskell County have been good to me and I have tried to discharge the duties of my office to the best of my ability.

Respectfully submitted,  
G.T. Garrett  
Sheriff  
Haskell County, Texas

The court heard Garrett's verbal resignation at their previous meeting but no action was taken until the court received the written resignation at their meeting Tuesday.

The court decided to authorize Chief Deputy Johnny Mills to head the department until January 1st.

Mills was elected to the Sheriff position in the last election and will take office January 1, 1985.

## Breckenridge Man Wins Bob Mobley Tourney

Winners of the champion flight in the Bob Mobley Memorial Invitational Golf Tourney held last weekend at the Haskell Country Club included: Kerry Mahafey, Breckenridge, 136; Mark Bailey, Haskell, 137; Ricky Moss, Anson, 138 and Troy Nuckols, Munday and Troyce Raynes, Dallas, 141.

1st flight winners were David Strickland, Haskell, 142; David Burson, Haskell, 145; Bob Rust, Breckenridge and Domingo Garcia, Knox City, 148; Wayne Ziessel, Munday and Hayden Merket, Hamlin, 149.

2nd flight, Lee Sneed, Colorado City and Alan Strickland, Haskell, 150; Joel Bevel, Haskell and Troy Womack, 152; Henry Scarlett, Throckmorton and Victor Villarreal, Abilene, 153.

3rd flight, Mike Sneed, Colorado

City, 155; Joe Sosa, Knox City, 157; Kevin Smith, Munday, 159; Toby Andrews and Robert Martinez, Abilene, 161.

4th flight, Ricky Martinez, Abilene, 163; Benny Murrillo, Abilene and Andy Anderson, Haskell, 164; John Perry, Dallas, 167 and Kenny Palmer, 170.

5th flight, Jack Nuckols, Munday, 168; Grady Staggs, Paducah, 172; Pat McManamon and Gene Campbell, both of Haskell, 173; Frank Markey, Haskell, 174.

Winner of the longest drive contest was Hayden Merket of Hamlin.

The Bob Mobley Memorial Invitational tournament staff expressed their thanks to all the businesses who donated door prizes.

## 41 Attend Local Bloodmobile

A total of 41 persons attended the Red River Regional Bloodmobile in Haskell last Monday.

A list of donors included: Elton Klose, Paul Cox, Betty Alvarez, Carnell Thompson, George Ozuna, Tom Watson, and Donna B. Cole.

Verda Calloway, Jack Gilleland, Donna Kemp, Cathy Bartle, Ronnie Bailey, James Whitehead and Casey Caldwell.

Linda Stewart, Mary Murphy, Stella Steele, Kim Crawford, Kay Smith, Dorothy Stout, and Rick Hoover.

Alice E. Yates, Robert N. Baker, Phil Harris, Merry Harvey, Joy Hawkins, Merilan Sue Holt, and Homer Josselot.

Mike New, Jim Pollard, Lee Martin, Joe Ortiz, Way Cadenhead, MD., Ed Harris, DD Harvey F. Croft, Jr. and Lois At Howard.

Brian Burgess, Tom P. Barne, Pat Rowan, Donnie Rieger, and David Brown.

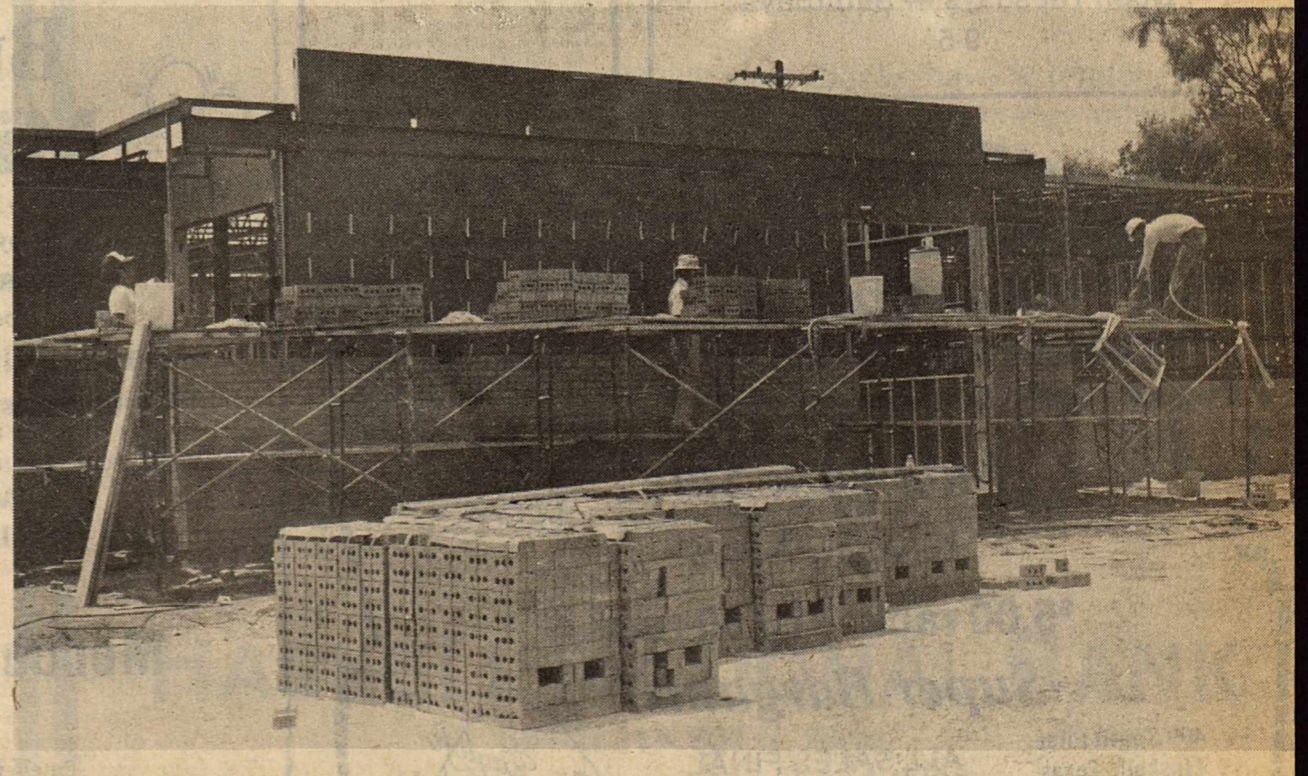

Staff Photo by Bill Com...

## NEW POST OFFICE

A new post office will be in operation by January 15 at 201 South 1st Street in Haskell. The new 520 sq. ft. building will have parking facilities for about 28 customers. The building project is currently about 35% complete.



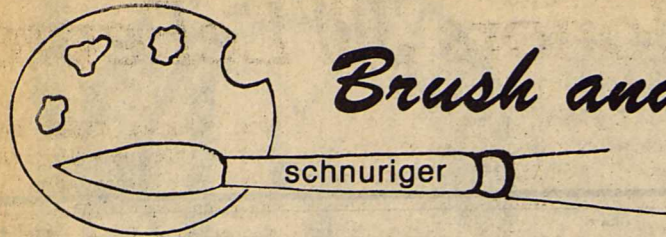

## Brush and Palette

Just heard an "art" story that I must share with you. A wealthy oil man visited a Matisse exhibit at a prominent gallery. He looked at a small canvas and figured the price tag. "Isn't that a lot of money for such a small painting?" The gallery curator shrugged and sniffed. "For \$600,000—what can you expect?"

### Lamesa Art Exhibit, Sale Set

The 2nd Annual Lamesa Western Art Exhibit and Sale to benefit West Texas Boys Ranch will be held Thursday, August 2nd at the First National Bank of Lamesa, from 10:00 a.m. to 6:00 p.m. An Invitational Art Preview Party, Auction, and Sale will be held the preceding Wednesday night at 6:00 p.m. at the Dean Indian Canyon Ranch, located just out of Lamesa. Thursdays exhibit and sale is open to the public and there is no admittance charge. For more information or for an invitation to the Preview Party, contact West Texas Boys Ranch at 915/949-9366.

One seldom sees a painting of the dawn—possibly because too many of us do not want to get up early, but it is a subject well worthy of the artist's brush. Whether we paint it or not, a beautiful sunrise scene coupled with God's gift of a new day makes one glad to be alive!

Q. What is a siccative?  
A. I have written on this before in Col. #32. However, some of you perhaps were not subscribers to the **Free Press** at that time. A siccative is a dryer, such as Japan Dryer, Cobalt Dryer or Pale Drying Oil, which may be mixed into the painting medium or some painters mix a very small amount into the paint itself to cause the paint to dry more rapidly. It should be used in all areas, if at all because it has a tendency to cause cracking and crazing if paint with dryer is put over paint without it. It is perhaps best not to use it at all unless absolutely necessary.

Q. I have heard the statement "three dimensions of color". What are they talking about?

A. Here we are talking

about the very basic principles of art. The three are 1. hue; 2. value; 3. intensity or chroma; 4. temperature.

1. Hue is the color we see on the outer edge of the color wheel. 2. Value is the most important. It is the scale of light to dark—white to black. If you have good values, you can get by with errors in other areas and still have a fair painting. 3. Intensity or chroma is the degree of greyness. This is also aerial perspective and it helps give you distance. It is achieved by diminishing the brilliance of colors as you go back into the background. This is done by using the complementary color and white. I prefer using complementary colors as they are cleaner greys than to use grey from the tube.

HINT: For accumulated dirt, wipe the painting with a piece of soft white bread. For sticky stains, rub with a cut potato and then wipe with a cotton swab. For very dirty paintings, call an expert! M. Stewart, Collinsville, Okla.

NOTE: Due to the demand of teaching and lack of time to devote to personal painting, this will be my last column. Thank you for your response and if you have problems or questions that I can help you with, please let me know. Faye Schnuriger

## Cune, Lehde Wed In Double Ring Ceremony

Carol Sue Lehde and Brad Kenton Cune were united in marriage in a double ring ceremony in the First Baptist Church in Haskell on Saturday, July 21, at 2:30 p.m., Rev. Mike McKinney of the First Baptist Church in Childress officiated the ceremony.

Parents of the couple are Mrs. Ervin H. Lehde and the late Mr. Ervin H. Lehde of Haskell and Mr. and Mrs. Raymond H. Cune of Seagoville.

The center of the altar area held a 15-branch brass candelabra. On either side spirals held 15 lighted tapers. A 7-branch brass candelabra accented each side of the altar. English ivy and grapevine greenery completed the altar. Pew markers completed the setting.

The bride's Matron of Honor was her sister, Judy Benton, of Haskell. Bridesmaids were Camin Pittman of Haskell, Jill Hansard of Galveston, Angela Hightower of Lubbock, and Linda Wein of Pecos.

Best man was Gregg Cune of Midland, brother of the groom. Groomsmen were Stuart Cune, of Arlington, brother of the groom, Rick Heniford of Dumas, Jake Hightower of Lubbock, and Randall Woodhead of Dallas. Mr. Heniford, Mr. Hightower, and Mr. Woodhead also seated the guests.

Music was provided by Betsy Langford, pianist of Haskell and Teresa New,

organist, of Haskell. Donna Sheppard of Perryton sang "God A Woman and A Man", "Savior Like A Shepherd Lead Us" and "The Wedding Prayer".

The bride was given in marriage by her mother and her uncle Lewis F. Brueggeman of Haskell. She was escorted down the aisle by her uncle. She wore an original gown by Michele for Piccone in white taffeta. The fitted bodice had a sweetheart neckline accented with folds that extended to the waist. Taffeta roses enhanced the neckline and puffed sleeves. The full taffeta skirt fell into a semi-cathedral train. A wreath of taffeta roses, seed pearls, and ribbons held her embroidered illusion veil. White kid gloves and a strand of pearls complimented her attire. She carried a bouquet of white roses, stephanotis, and lily of the valley with ribbon streamers.

In keeping with tradition, the bride wore a gold wedding band that belonged to her former grandmother, Mrs. Louis T. Brueggeman of Haskell as something old. Her wedding dress was something new. Something borrowed was a gold bracelet with sapphire settings that belongs to her sister. She wore a blue garter and a sixpence in her shoe. An ivory lace handkerchief given to her by Miss Eleanor Blohm of Haskell was also carried. The bride also presented a red rose to her mother and the groom's mother.

Her maids wore identical floor length taffeta dresses in blue. The fitted bodice had a sweetheart neckline and puffed sleeves accented with taffeta roses. White lace gloves and pearl strands complimented their attire. They carried a bouquet of white, pink, yellow, and blue daisies, blue carnations, orchid and pink miniature lilies and blue ribbon streamers.

The groom wore a pearl gray Bill Blass cutaway with a pearl gray vest, ascot tie, and white wing tip shirt. He wore a white rose boutonniere. The groomsmen wore regular cut, pearl gray Bill Blass tuxes with white wing tip shirts, gray bow ties, and gray cummerbunds. The best man wore a white and blue daisy boutonniere and the groomsmen wore white daisy boutonnieres. The bride's uncle and the groom's father also wore pearl gray Bill Blass tuxes. Their boutonnieres matched the best man's of white and blue daisies.

The bride's mother chose a blue floor-length dress of polyester. The bodice had a pleated overlay that fell to the waist with lettuce edging. The waist was accented by a small belt. It had double layered chiffon short sleeves. The groom's mother wore a pink street-length two piece linen dress. Her dress was enhanced with scalloped short sleeves and neckline. Eyelet cutouts also trimmed the sleeves and neckline. Their ensembles were complemented with corsages of white, yellow, blue, and pink daisies and an orchid miniature lily.

Laura Harkey of Lubbock registered guests at the wedding. 18 members and 8 visitors were present at noon.

The reception in the fellowship hall of the church. Sydney Ashford of Amarillo and Lynne Noland of Perryton served at the bride's table. Sherrie Everett and Connie Brueggeman, both of Haskell served at the groom's table. Other members of the house party were Zella Moeller, Doris Brueggeman, Viola Brueggeman, and Lottie Lehde.

The bride's and her attendant's bouquet marked the table, covered with a white table cloth with a tulle overlay trimmed with a blue ribbon and lace. The 4-tier wedding cake was ornamented by flowers of blue, yellow, pink, and orchid. Punch was served from a crystal punch bowl. Blue candles in crystal holders lighted the scene and other crystal appointments carried out the decor of the table.

A chocolate cake with the groom's initials was served from the groom's table where silver appointments were used. Coffee was served from a silver coffee urn. A basket of mixed flowers with the colors of white, yellow, pink, blue,

and orchid formed the centerpiece. The table was covered by a floor length muslin table cloth with a beige lace overlay.

The groom's nephew and niece Nicklus Stanton Cune and Brittany Joy Cune of Midland passed out rice bags at the reception.

The rehearsal dinner was hosted by the groom's parents at the Kountry Kookin' restaurant in Haskell. Special guests at the dinner were the groom's grandfather John F. Cune of Leavenworth, Kansas, the groom's sister Tammara E. Leary of West Germany and the groom's niece Denice Leary of West Germany.

The bride graduated from Haskell High School and Texas Tech University. She is employed by Lancaster Independent School District.

The groom graduated from Leavenworth High School in Leavenworth, Kansas and attended Texas Tech University. He is currently employed

by Jireh Products Incorporated of Seagoville. After their wedding trip, the couple will reside in Lancaster.

Pre-nuptial courtesies included a gift brunch in the home of Janice Browning. Hostesses were Omitene Amonett, Phoi McGuire, Nancy Toliver, Roberta Jenkins, Melva Everett, Maudine Frierson, Peggy Adams, Zella Moeller, Janette

Frierson, Laquita Liles, Carolyn Reynolds, Leisa Hutchinson, Sherrie Everett, and Ladelle Opitz. A kitchen shower was given in the home of Lynne Noland with Sydney Ashford, Jean Eversole, and Linda Wein as hostesses.

The home of Jimmie Lou Adkins was the site of a bridal brunch. Other hostesses were Mary Kennedy, Jill Hansard, and Camin Pittman.



MRS. BRAD KENTON CUNE  
...formerly Carol Sue Lehde

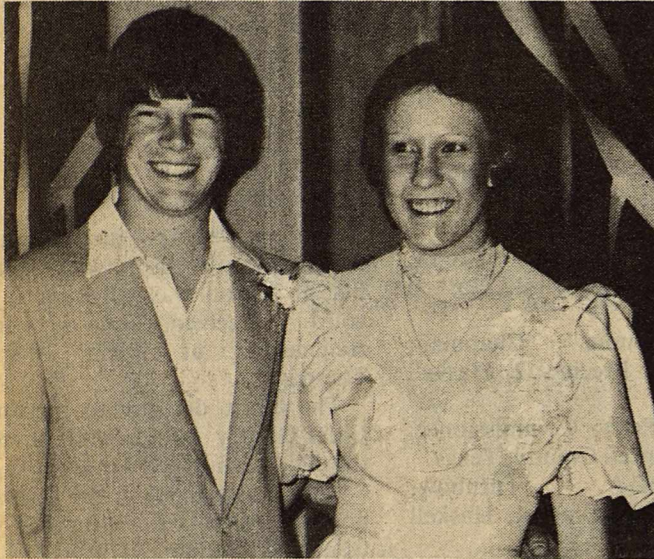

### Engagement Announced

MR. AND MRS. ARVIL McFADDEN of Haskell proudly announce the engagement of their daughter, Shelah Rena to Bruce Todd Benson, son of Mr. and Mrs. Vernon Benson of Benjamin. They plan an August 25th wedding. Shelah is a 1983 graduate of Haskell High. She is employed by Bob's Super Save in Knox City. Todd will be a 1985 graduate of Benjamin High. He is employed by Linmour Drilling.

## Sayles-Centerpoint Homecoming Set

The 17th Annual Sayles-Centerpoint School Homecoming will be Sunday, August 5 in the Community Room of the Haskell National Bank.

These two rural schools situated in the south west part of Haskell county once enrolled a large number of students. Both schools were closed many years ago. All ex-students and teachers and anyone having lived in either one of these communities is invited to attend the homecoming reunion.

Direct mail invitations were sent to those with distant addresses.

Bill Pennington and Dessa Mae Jeter will register the guests and the morning will be

spent in renewing old acquaintances.

A catered lunch will be served by the Haskell Steak House.

A special program will be presented by Rachel (Elmore) Bace of Breckenridge, ex-student of Sayles School.

Please call Clyde Bland, president of the reunion, if you would like tickets for the luncheon.

A get acquainted party will be held Saturday night. Games will be played and refreshments will be served.

### Rochester Hobby Club

On display in our window is the Grandma's Fan Quilt that will be offered to the highest sealed bid when we have our quilt show next fall. Every club member is already getting ready for this event as well as the bazaar. For years we have done handmade articles for this sale so watch for these dates and be sure to attend.

For variety of meals, we decided to have a salad luncheon today with Eunice Newberry as hostess. It was so well received, that when Evelyn Rogers is hostess August 7th, we will do it again. 18 members and 8 visitors were present at noon.

## Fash-n-Aire Beauty Salon

864-2242 7 N. Ave. E

Deann Stiewert

Perms

**\$17.50**

for the rest of this week & the next week  
Standing appointments now available.

Open Tuesdays — Saturdays  
9-5

The Haskell Free Press  
Published January 7, 1886  
PUBLISHED EVERY THURSDAY  
MEMBER 1984  
**TEXAS PRESS ASSOCIATION**  
BILL COMEDY—Publisher  
DON COMEDY—Editor  
Entered as second class matter at the post office at Box 577, Haskell, Texas 79621, under the Act of March 3, 1879 (USPS 237-040)  
SUBSCRIPTION RATES  
in Haskell and Adjoining Counties  
Total  
One Year \$7.25  
Six Months \$5.00  
Two Years \$14.00  
Elsewhere in Texas  
One Year \$8.50  
Six Months \$6.00  
Two Years \$16.00  
Outside of Texas  
One Year \$10.00  
Six Months \$7.00  
Two Years \$19.00  
NOTICE TO PUBLIC: Any erroneous reflection upon the character, reputation or standing of any firm, individual or corporation will be gladly corrected upon being called to the attention of the publishers.

**Save by leaps & bounds during our End-of-Summer Sidewalk Sale**  
Saturday, July 28  
\$5.00 rack - \$10.00 rack  
**Super Bargains!**  
409 South First  
Haskell, Texas  
Phone 864-2901  
ALL SALES FINAL  
The Haystack

**Busy Bee Mini Mart**  
7 N. Ave E 864-2242  
Is happy to announce that  
**Linda Kuykendall**  
will now be associated with the  
**Fash-n-Aire Beauty Salon**  
Linda is a recent graduate of Abilene Beauty College.  
Linda would like to invite you to come in for  
**Manicures  
Sculptured Nails  
Tips**  
**Monday - Friday**  
Call  
**Linda**  
for appointment at  
864-2242 or 864-3412

**Around Town**  
Erma Monke Liles of Weinert, member of H.H.S. Class of '29', attended the funeral of Naomi Poteet Pipkin in Fort Worth, July 16, 1984. Rev. and Mrs. Paris A. Barton of Haskell also attended Mrs. Pipkin's funeral.  
The Bartons and Erma Liles visited several days with the Barton's daughter and family, Kaye and Kip Derrick, and children, Kristy and Kirk, in Fort Worth.  
Advertise where it pays in the **Haskell Free Press**

**Final Reductions**  
Spring & Summer Shoes  
**\$10.00**  
Sale Starts Thursday, July 26  
Large Group of Bags  
**1/2 Price**  
All Sales Cash  
No Exchanges or Refunds  
**The Slipper Shoppe**  
East Side Square 817-864-3051 Haskell, Texas

**SUMMER SALE CONTINUES**  
All Sportswear  
Dresses and Suits  
Late Day Dresses & Formals  
Group of Gowns & Robes  
Swim Suits & Cover-ups  
A Big Lot of Blouses  
All At  
**1/2 Price**  
**Lane-Falker**





### GIRL SCOUTS TOUR MEXICO

Representing the West Texas Girl Scout Council at "Our Cabana" in Cuernavaca, Mexico for one week are back row left to right: Kristie Casey, Abilene; Mandi Hamlin, Sweetwater; Joanna Hamilton, Big Spring; Lesa Barkowsky, Snyder; Tammy Marshall, Big Spring, Leiza Morales, Haskell and Becky Hanzalik, Snyder. Front row, Sondra Jones, Hamlin; Zeena Cox, Snyder; Emily Thornhill, Haskell; Ruth Oliver, Big Spring; and Emily Terry, Sweetwater. Sponsors are Mrs. Peggy Vernon of Snyder and Mrs. Nancy Morales of Haskell. The purpose of "Our Cabana" is promoting international friendship. While visiting there the girls will meet and live with Girl Scouts from other states and other countries and learn about the Mexican culture. From July 31-August 3, the group will tour other points of interest in Mexico.

### Descendants Of Harrell Family Meet

Descendants of the Will, Ike, Nathen and Charlie Harrell families met for a reunion Saturday, July 21. Registration began at 9 o'clock. The noon meal was served buffet style from well

filled baskets. Margie Harrell called the business meeting to order. Officers elected were Wallace and Imogene Dobbs, president; Daisy Smith, secretary, treasurer.

N.H. (Junior) and Margie have been president two years. They were given a hand of applause for a job well done. Also Daisy Smith as treasurer did a good job.

The door prize was made and donated by Margie Harrell. It was a "Cabbage Patch Doll." Winning the door prize was Lorie Adams, granddaughter of Junior and Margie Harrell.

Jerry Harrell was the oldest attending. The youngest was

Brad Harrell. The one traveling the longest distance was Barney Harrell of Hanford, California.

Relatives and friends attending were from Rule, Abilene, Hale Center, Pampa, Burkburnett, Fort Worth, Richardson, Lubbock, Arlington, Brownfield, and Merkel.

Out of state, Hanford, Ca.; Bloomfield, N.M.

All parted reporting a good time, and looking forward to meeting again in 1986.

### Bridal Shower Honors Jill LeFevre

Jill LeFevre, bride-elect of Ken Brown, was honored with a bridal shower, Saturday, July 21, at Faith Lutheran Church Fellowship Hall. Guests were greeted by Mrs. Leon Stegemoeller. Mrs. Eugene Rhoads and Ms. Rene Toney registered guests at a table covered with a white net over dusty blue cloth. A hurricane candle holder surrounded with blue flowers was

used with the bride's book. Jill and her mother, Mrs. Delbert LeFevre, were in the receiving line.

The serving table was covered with a white lace cloth over blue. Crystal appointments were used to serve cookies, fruit, nuts, mints, and punch. Mrs. Marvin Stegemoeller served the

guests. Hostesses for the shower were: Mrs. Cecil Lewis, Mrs. Ed Routs, Mrs. Festus Hunt, Mrs. Eugene Rhoads, Mrs. Alvin Ulmer, Mrs. Charles Clark, Mrs. Marvin Stegemoeller, Mrs. Robert Ace Turner, Mrs. Fred Stegemoeller, Mrs. Leon Cloud, Mrs. Kupatt, Mrs. Vernon Mahler, Mrs. Bill Hertel, Mrs. Melvin Baits, and Mrs. Joe Swofford.

### Hospital Notes

Visiting hours at Haskell Memorial Hospital are 2 to 4 p.m. and 7 to 8:30 in the evening. No visiting hours in the morning. No children under 14.

#### ADMISSIONS

MEDICAL: Tammie Wallace, Haskell; Mae Cothron, Haskell; Diana Lerma, Knox City; Willie Thomas, Knox City; Jimmie Frierson, Haskell. SURGICAL: Aurora Flores, Rochester; Patricia Rodriguez, Knox City.

#### DISMISSALS

Donald Hobart, Harman Swinney, Armando Rubio, Mary Enriquez, Bill Petrich, Robert Earles, Ezequiel Ruiz, Leland McKenzie, Darla Escobedo, Ray Lusk, Gary Tidrow, Mitzi Middlebrook, L.J. Dunn, Leta Stephens, Kara Lamb, Edward Neinst, Linda Watson, Lillian Bagley, Ramiro Nunez.



### Births

Mr. and Mrs. Delvin Boyd of Carlsbad announce the birth of their daughter, Magan Irene Boyd, born July 21, 1984 weighing 5 lbs. 12 oz and was 18 1/2" long.

Maternal grandparents are Mr. and Mrs. Roy Letz of Rule. Paternal grandparents are Mr. and Mrs. Clarence Boyd of Kerrville. Maternal great grandparents are Mr. and Mrs. R.N. Wilson of Carrollton. Paternal great grandfather is Adolph Letz of Stamford.

Mr. and Mrs. Kenny Ivey announce the birth of their son, Ethan Noel Ivey, born July 6, 1984 at Stamford Hospital weighing 8 lbs and 7 oz and was 20 inches long. Ethan has a 20 month old sister, Lindsay Leigh, who welcomed him home.

Maternal grandparents are Mr. and Mrs. John Key of Anson. Paternal grandparents are Mr. and Mrs. Leon Ivey of Munday. Maternal great grandmother is Mrs. E.C. Gray of Anson and paternal great grandmother is Birdie Culberth of Haskell.

### Happy Birthday Daddy

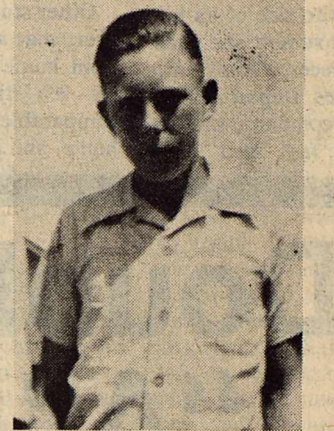

## Lisa Phemister at

### Potpourri Hair Fashions on square by Sport-About

Specializing in the most current Hair Cuts, Styling & Perms

Call for Appointment or Walk-ins Welcome

Tuesday-Friday — 9-5



One set of triplets is born in about every 9,216 births.

If Only Uncle Sam could run the U.S. with style As well at this Man can run a mile.



### Happy Birthday Dad

### Area Screening Services Set

The Texas Department of Health Region 4 will hold screening services for area towns. The public is invited to attend and there will be no charge for these services. Any abnormal findings will be referred to the client's private physician.

Services offered will be for diabetes, high blood pressure, anemia, vision, hearing, weight and urinalysis. Immun-

izations will also be given on specified dates and at specified sites.

Clinics will be held at the following locations and dates:

Haskell at the Experienced Citizen Center, 1404 South 1st, from 10:00 a.m. until 3:00 p.m. on August 2, 1984. Immunizations will be given from 1:00 p.m. until 3:00 p.m. on August 16, 1984.

Throckmorton at the Senior

Citizen Center on August 23, 1984, from 10:00 a.m. until 2:00 p.m. Immunizations will be given from 1:00 p.m. until 2:00 p.m.

Jayton at the Kent County Community Center on August 21, 1984, from 10:00 a.m. until 2:00 p.m. Immunizations will be given from 1:00 p.m. until 2:00 p.m.

Aspermont, at the Stonewall County Activity Center, on August 1, 1984, from 10:00 a.m. until 3:00 p.m. Immunizations will be given from 1:00 p.m. until 3:00 p.m.

### George Family Holds Reunion

A family reunion was held at Haskell in the home of Mrs. Ida Goodwin on July 20-22, for the descendants of the late William Wesley and Eliza

Jane George. Their sons and daughters present were: Ida Goodwin, Helen Taylor, Rudell Boiles, and Roy F. George, all of Haskell; Ethel Reed, Abilene; Gertie Garrett and Ruth Long, Hamlin. One son, J.W. George of Tacoma, WN, was unable to be present. Two were deceased the past two years, Annie L. Roberson of Dallas, and W.E. George of Haskell.

The family began to arrive on Friday and continued through Sunday. A church worship service was held at 11 a.m. Sunday with everyone participating in the singing and testimonies, and concluding with a message by Rev. Roy F. George, who has recently retired after 50 years of full-time ministry, and is residing at 106 South Ave. L.

Others present attended from: Haskell, Dallas, Abilene, Houston, and Big Spring. Several family friends called during the weekend.

### Public Notice

Southwestern Bell Telephone Company has filed a tariff with the Public Utility Commission of Texas that will allow Centrex customers to control the number of access lines to the exchange network. Customers electing service under this proposed offering will be charged for exchange access based on the number of access lines rather than on the number of Centrex station lines.

The new offering, called Centrex III, is scheduled to become effective on August 10, 1984, unless the Commission suspends the effective date. The Commission has assigned the matter to Docket 5573.

The net effect of the Centrex III tariff will be a decrease in total billing.

Persons who wish to intervene or otherwise participate in these proceedings should notify the Commission as soon as possible. A request to intervene, participate or for further information should be mailed to the Public Utility Commission of Texas, 7800 Shoal Creek Boulevard, Suite 400N Austin, Texas 78757. Further information may also be obtained by calling the Public Utility Commission Consumer Affairs Division at (512) 458-0223 or (512) 458-0227, or (512) 458-0221 tele-typewriter for the deaf.

### Aviso Público

Southwestern Bell Telephone Company pone en conocimiento de los usuarios que ha registrado una nueva tarifa ante la Comisión de Servicios Públicos de Texas, lo que permitirá a los abonados del servicio Centrex controlar el número de líneas de acceso a la red central. A los clientes que adopten la opción propuesta mediante esta oferta, se les cobrará por el acceso a la red central en base al número de líneas de acceso y no en base al número de líneas de estaciones Centrex.

La nueva opción, llamada Centrex III, entrará en funcionamiento el día 10 de agosto de 1984. (Esta fecha está sujeta a cambio, dependiendo de la decisión final de la Comisión.) Se ha registrado la tarifa bajo el Docket 5573.

El efecto real de la nueva tarifa Centrex III se verá en la reducción del costo total de las facturas.

Los usuarios de Southwestern Bell Telephone Company que estén interesados en participar en esta reunión, o que requieran mayor información, deben dirigirse por escrito a: Public Utility Commission of Texas, 7800 Shoal Creek Blvd., Suite 400N, Austin, Texas 78757. También se puede obtener información adicional llamando a Public Utility Commission Consumer Affairs Division al 512/458-0223, al 512/458-0227, o al 512/458-0221 si requiere teletipo para sordos.

# Money Matters

A Series Of Informative "Plain Talk" Thoughts Regarding Your Money Matters

### The Advantages Of Banking With An Independent Bank

There are several advantages of banking with an Independent Bank:

- Independent Banks have the authority to act on your loan request without consulting someone from out of town.
- Independent Banks have the best record when it comes to re-investing your deposits in the local community.
- Independent Banks have a tendency to treat their customers on a more individual basis.

We're an Independent Bank and we're proud of it because it gives us the freedom to be the kind of bank you need.

We Think Money Matters!

## HASKELL NATIONAL BANK

864-2631 • 601 N. First  
Haskell, Texas — Member F.D.I.C.



AREA'S MOST POPULAR

The S & S DRIVE-IN

Snack Bar

Stamford 773-3272

Fri., Sat., & Sun.

MICHAEL DOUGLAS KATHLEEN TURNER

Romancing The STONE

Tues.-Wed.-Thurs. XX Adults Only You Must Be 18 With I.D.

"Dream Girl"



## Eating On The Run Can Ruin A Budget

More and more Americans are eating on the run without realizing what it costs, says home economist Bonnie L. Piernot.

Nearly 35 percent of the food dollar is now spent in away-from-home eating places, with an increasing amount going to fast food restaurants, says Piernot, a specialist with the Texas A&M University Agricultural Extension Service.

The fast food market—with 33,000 franchise outlets in the country—is growing at a much faster rate than the food-at-home market and is expected to increase the size of its bite from the consumer, she adds.

In one recent study, the United States Department of Agriculture compared the cost of selected fast food items

with those of the same food prepared at home. The cost of a special hamburger, french fries and a soft drink in this study cost \$1.61 at a franchised restaurant and 83 cents for an equivalent meal at home.

"This is almost twice as much for a service that requires no special culinary skills and does not require specialized kitchen equipment," says the specialist.

Such fast food favorites as fried chicken, pizza, cookies, pies, milk shakes or french fries prepared from fresh potatoes were not included in this study, notes Piernot.

Other studies indicate, however, that a meal eaten away from home costs an average on 2.6 times that of a comparable meal prepared at home, she points out.

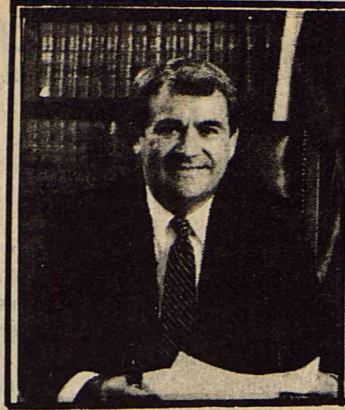

## Consumer Alert

by

**Jim Mattox**  
Attorney General

## SELECTING A NURSING HOME

If someone you love is thinking of going to live in a nursing home, you both may need help in selecting the right home.

Since this decision will affect the comfort and safety -- maybe even the lifespan -- of your relative or loved one, you should make sure the choice is based on good, solid information.

### GUIDELINES

You will need to consider whether the prospective client needs 24-hour care, or just someone to cook meals and look in on him or her occasionally. Once you have made this decision, find out whether there is a physician on call. Does a dentist visit the home regularly? Is a licensed nurse on duty at all times or only part of the time?

Nursing home professionals recommend that you talk to the person in charge of the home. Does the administrator seem warm and sympathetic? Does the administrator seem to understand the problems of the elderly?

If possible, you should visit a number of nursing homes you think might be suitable before choosing one. Visit at different times of the day. Mealtimes, especially dinnertime, are

important, because a number of homes seem to skimp on this meal. Talk to the residents. Ask them if they are happy with the services they are receiving.

Your nose can tell you a lot. If there is an odor problem, there is probably a sanitation problem, too.

Find out the rules for residents. There should be a written explanation of resident rights. Also, find out policies on roommates. Some elderly couples have been forced to separate because one was in bad health while the other was not. This situation can cause severe stress for people who have spent their lives together.

You will also want to ask questions about finances. Is the home certified to receive Medicare and Medicaid payments? How much have costs increased during the past five years? What are the projected costs for the future?

If the home has a residents' council -- and the best ones usually do -- you might get a lot of good information from the members. Also, find out what kinds of activities are available to residents.

### HOTLINE

The Department of Health has recently set up a hotline to answer questions about nursing homes. If you have a question about a specific home, you can call this toll free number, 1-800-252-9106, from 8 a.m. to noon and from 1 to 5 p.m. weekdays.

### FOR MORE HELP

If you need more help or information on consumer problems, contact your nearest Attorney General Consumer Protection Office (in Austin, Dallas, El Paso, Houston, Lubbock, McAllen, and San Antonio). They have free literature on many consumer complaints. You may also ask to be sent our new consumer publication "Selecting a Nursing Home" which will be available soon. The Attorney General's Office is the people's law firm. We're here to help you.

## Deadline For Applications Extended

Texas Parks and Wildlife Department officials have extended the deadline for submitting applications for public white-winged dove hunts tentatively scheduled for Sept. 1-2.

Hunters now have until July 30 to submit applications for hunting at the Penitas Unit of the Las Palomas Wildlife Management Area seven miles west of Mission in Hidalgo County. A public drawing will be held at the department's Austin headquarters to select 100 permits.

Successful applicants will be notified by mail, and a \$10 fee will be charged for the two-day hunt.

Application forms may be obtained by writing the Parks and Wildlife Department, 4200 Smith School Road, Austin, TX 78744, or by calling toll-free 1-800-792-1112.

ERASERMATE PEN by Papermate. Erasable ink that can be erased with any standard eraser and is refillable. Available in a variety of colors. Ideal for students. *Haskell Free Press*

## Haskell Nursing Center News

The Sunshine Ladies, led by Maxine Grand and Mabel Mullings, were out to bring a devotional to all our residents. Afterwards, they visited with each room bound resident to play tapes and visit.

Residents are having a great time making a friendship quilt. Each person is making their own personalized

block complete with their name and a picture of something that interests them.

The Sweethome Singers were here to lead everyone in a sing-along and fellowship. There was a great turnout for the festivities.

A big thank-you to everyone

who brought out magazines, and quilt scraps. They are being put to good use and we really appreciate your thoughtfulness.

We would like to welcome Lillie Greenwood back to the home. We hope her stay here is a happy one.

Marie Townsend of Rule came by to visit with Ruth Baker, Eva White, and Esther May.

Visiting with A.J. Patterson and Cleve Hester were Pete and Juanita Townsend from Carlsbad, New Mexico.

Those who visited Eva White were, Maurice and Ethel Scruggs, of Fort Worth, also visiting were Ruby and Jack Melton.

Mr. C.V. Langford, enjoyed visiting with his daughter and her husband, Margie and Bill Cardwell from Gun Barrell

City. Later, he was visited by a granddaughter, Tammy and Mitch Gower of Florence.

Those visiting with Bessie Piland were, Mrs. Ed Melton, Jeanette Molly and Bill Liga. Easter May was visited by Raymond and Phama Lou Wilhite of Knox City.

Erwin King enjoyed the visit from family members, Evalene Beason, Glenda Huff, Frances and Bessie King, all of Knox City.

Pauline Williams enjoyed visiting in Hamlin with Joy and Bobby Spaulding.

Visiting with Bessie Hockett were Brad Simpson and MaBelle Prist of Fort Worth. Joining them was Vivian Hunt of Rule.

Shirley, Michael, and Robbie Laramé were here from Graham to visit with Lillie Greenwood.

## Pick That Perfect Watermelon

For some people, picking the "perfect" watermelon is a favorite summer rite that involves thumping and shaking and looking for telltale signs of what could be inside.

But, judging the quality of a watermelon is very difficult unless it's cut in half or quartered, says Texas A&M University Agricultural Extension Service food and nutrition specialist Mary K. Sweeten.

In fact, one recent produce industry study showed that about forty percent of consumers find melons the most difficult fruit to judge for ripeness and freshness, she adds.

According to Sweeten, there are a few appearance factors which may be helpful—but not totally reliable—in guiding you to a good, ripe, juicy watermelon.

The surface of the watermelon should be relatively smooth, she says. The rind should have a slight dullness, neither shiny nor dull. The ends of the melon should be

filled out and rounded, and the underside of the melon should have a creamy color.

It's easier, but usually more expensive to buy a cut melon, says the specialist. Even then, you may not get the best melon for your money unless you inspect it well. The best melon has firm, juicy flesh with good red color, she says. Look out for white streaks and whitish seeds since these indicate immaturity.

Also avoid a melon with dry, mealy flesh or watery, stringy flesh, she says. These are signs of overmaturity or aging after harvest.

The peak watermelon season is here so there are plenty of delicious melons to choose from at the supermarkets and produce stands. With prices low and likely to get lower as the season progresses, you may have several chances to pick the "perfect" melon.

## Letters To The Editor

Dear Editor,

I wish to express my appreciation to all the blood donors that gave the gift of life "blood".

And a big thanks to Anita Perry, Don Comedy, Haskell County EMS, Mrs. R.S. Sanders, and the Extension Home Makers, for all their help with the bloodmobile!

Blood Drive Chairman  
Charles Harvey

**Will Buy &  
Pick-up  
Old Automobiles**

Contact  
**Ervin Ungor**  
864-3714  
after 5 p.m.

## Old Comics?

*Don't throw them away, give them to me.*

Call

**864-2018**

after 6 p.m. and before 10 p.m.

or Call **997-2640**

after 9:30 a.m. and before 9:00 p.m.

*No Richy Rich® comics accepted.*

**Ask for General Zed or Major Moonbeam**

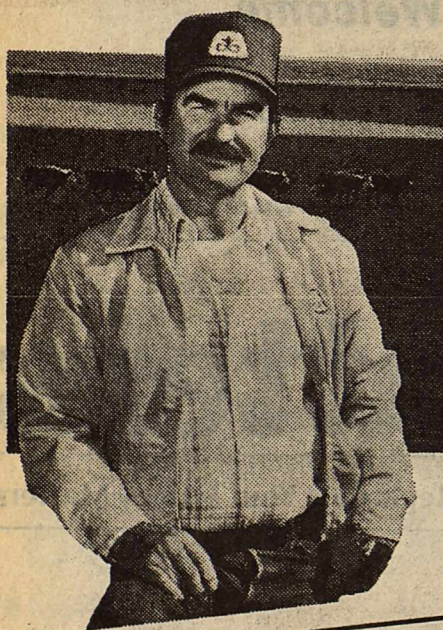

*"I was surprised how quick the variety was ready to graze."*

"In fact, some of my neighbors tried to rent my pasture when they saw how much better established it was than others all around us."

Pioneer® variety 2157 gets off to a fast start, quickly establishing the kind of healthy, vigorous growing stand so necessary for good pasture. Its upright growth habit helps provide maximum available grazing.

And because 2157 has proven to be such a good yielder, you can count on it to deliver top-quality wheat at season's end.

If pasture is part of your wheat program, new 2157 should be, too.

## New Wheat Variety 2157

Superior Yield • Excellent Standability • Outstanding Grazing

*"When I pulled my combine into the field, I knew for sure this wasn't an ordinary wheat crop."*

"That 2157 was standing out there good and straight. And when I moved down the rows, I could hear the cylinders running full."

Farmers who've seen this impressive new high yielding variety like its standability and tolerance to dry growing periods and severe weather. It has excellent resistance to leaf rust, fungal leaf blights, soil borne mosaic virus and the Hessian fly.

In side-by-side comparisons, Pioneer® brand 2157 wheat has consistently out-yielded other popular varieties. And it has shown consistently high test weights.

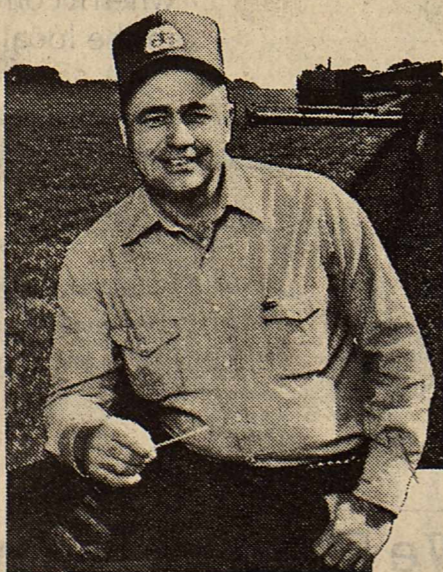

Campbell Seed Company  
Haskell 864-3017

Clark Seed Company  
Sagerton 997-2179



\*Registered trademark of Pioneer Hi-Bred International, Inc. Pioneer is a brand name, numbers identify varieties. The Limitation of Warranty and remedy appearing on the label is part of the terms of sale.



# EMS

EMERGENCY MEDICAL SERVICE



24 Hour Ambulance Service  
Oxygen Equipped

Licensed Personnel  
3 Ambulances

Complete Insurance filing for, Medicare, Medicaid, or Private Ins

## Haskell Co. Emergency Ambulance Service

**864-2621**

EMERGENCY NUMBER

307 North 1st  
Haskell

Office  
864-3945



## Allsup's Stores To Join "Jerry's Kids" For MDA

Allsup's Convenience Stores will again join the fight for the Muscular Dystrophy Association in 1984. Through Labor Day, Allsup's will display collection canisters for "Jerry's Kids" in all 271 stores in New Mexico, Texas and Oklahoma.

According to Jack Crow, Director of Public Relations, "The Muscular Dystrophy Association is seeking causes and cures for forty (40) crippling neuromuscular related disorders. They depend almost entirely on contributions from private contributions and corporations, and the proceeds from the Labor Day Telethon, so the canister collections play a very important part of the fundraising activities. We, at Allsup's, are

proud to be a part of such a worthwhile endeavor." In addition to the canisters, Allsup's "Door Bell Brigade"

will be marching again this year! All area youngsters who would like to help MDA and "Jerry's Kids", are encouraged to pick up the Brigade packets at your local Allsup's store on Saturday and Sunday, August 25th and 26th. After collecting door-to-door and returning the collections to the store, each youngster will receive a free fountain drink of their choice.

From Jack Crow, "We're looking forward to working with area youngsters in the campaign against Muscular Dystrophy. Thanks to all our friends and customers for your generosity, because your

nickels and dimes add up to millions of dollars for research and treatment. So, look for the MDA coin collection canisters and give to "Jerry's Kids". Your pocket change can be the key to the cure."

## Haskell Horse Club Sets Playday

The Haskell Horse Club will hold a playday Saturday, July 28th at 7:30 at the Haskell Rodeo Arena.

Events include barrels, flags, and poles.

Age groups are 8 and under, 9-13 and 14-18 with a novice class in the 8 and under and 9-13 age groups only.

Trophies will be given to 3rd place with ribbons for all other places.

A concession stand is available with cold drinks and snacks.

The public is invited to come and watch these area kids compete and have lots of fun. There is no admission charge.

## Stamford Jr. Sheriff's Posse Sets Rodeo

The Stamford Jr. Sheriff's Posse is sponsoring their annual AJRA and Open Junior Rodeo, August 2, 3, and 4. Performance time each night will be at 7:30 p.m. Slack time will be Saturday, August 4 at 9:00 a.m.

The rodeo will consist of area girls and boys grouped by age in the events, 8 and under; 12 and under, 13-15, 16-19 (girls) and 16-17 (boys).

Admission is \$2.50 for 19 and under, \$3.50 for adults. Everyone is welcome.

## College News

The University of Texas has named 81 students to the College of Pharmacy honor roll for the 1984 Spring Semester.

To qualify for the pharmacy honor roll, a student must carry a minimum of 12 hours of graded course work and earn a grade-point average of 3.75 for highest honors, 3.50 for high honors and 3.25 for honors (A equals 4 points).

The honor list, announced by Dean James T. Doluisio, includes Emily Jean Thigpen of Haskell.

## Lone Starbrights

Monthly articles on luminous places and attractions across Texas

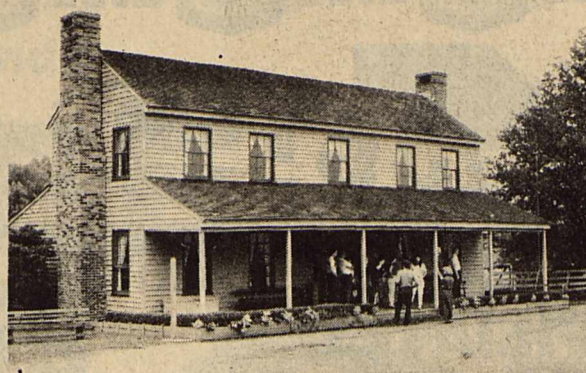

Millard-Lee House

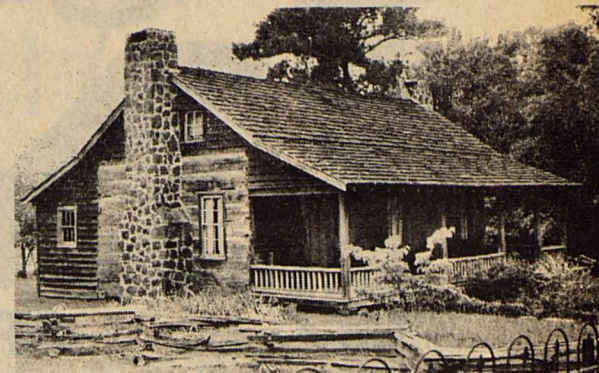

Log House and fence TTDA photos by Richard McCune

## ★ "Oldest town," Nacogdoches is rich in Texas history

by Richard McCune, chief of media relations, Texas Tourist Development Agency

It is a cool, bright morning in Nacogdoches and the grass is still moist with the morning dew.

A few caretakers have arrived to maintain the grounds of what is obviously a village of homes, a church, parsonage, school and store, dating back to the 1830s to the turn of the century. Only a vermilion-red caboose is an anachronism of the present century, attracting youngsters to clamber up its stairs and peek in.

This is Millard's Crossing, fondly known in the East Texas city as the "Little Williamsburg" of the area, located at the city limits on North Highway 59.

It is the work of Mrs. Albert (Lera) Thomas, widow of the late U.S. Congressman from Texas. In fact, she served briefly in his stead as the first Congresswoman from Texas.

Alas, she is not here today to charm our tour group with witty stories about travel with her husband during their 30 years in Washington. Now 84, she has turned her full attention to the procreation of Millard's Crossing, perhaps today traveling in quest of a "find" to add to her village.

The figurative cornerstone is the Millard-Lee House, built around 1837

and once owned by her family (she was born Lera Millard), a showcase for many of the antique furnishings she has collected over the years.

It is flanked by a 100-year-old corn crib, still intact, which houses early tools and implements of pioneer settlers.

Nearby is the log house, like the others, reconstructed on the property which once was a part of the Millard Plantation. Dating back to 1830, the structure was moved to the site from the nearby Watkins farm. Surrounding the house is a split-rail zigzag fence, thus supported without need of fence posts, an early Texas style popular for keeping livestock out of the yard.

The roomy structure with its traditional roofed porch is popular with family members who occupy the place when visiting and have lent it the title "Grandchildren's House."

Just across the street is the restored First Methodist Parsonage, and down the way is a schoolhouse dating to the early 1800s, its windows high on the gable sides ostensibly to prevent intrusion by hostile Indians.

Counterpart to the Parsonage is the Free Methodist Chapel, now popular for weddings. Pews of sev-

eral descriptions acquired piecemeal add to Mrs. Thomas' reputation as a rescuer of nostalgia.

Two other notable historic homes are the Adolphus Sterne House (Sterne-Hoya House) and the Tol Barret House.

The first is a virtual shrine of the emerging Republic of Texas. Practically all of the principals, from Sam Houston to Davy Crockett, visited there, met in meetings and charted the events which led to independence. It was built in 1828 and has been restored as a museum and Texana library. It is the last house on the southeast side of South Lanana Street.

The other is a restored homestead which was built by pioneer oil driller Lyle Taliaferro (Tol) Barret to replace a prior home burned in the late 1860s. It has since been purchased and moved eight miles to the pine plantation of Capt. and Mrs. Charles K. Phillips, who restored it authentically through Barret family photographs. It is located three miles down Press Road, off South Loop 224.

Recently, it has become popular with visitors who spend a weekend or a week in charming detail of early pioneer ambience (except for electricity and plumbing).

While Nacogdoches, "The Oldest Town in Texas," has many attractions matching its longevity, the presence of the Stone Fort has particular significance.

It began as a stone house around 1778, probably built by trader Gil Y'Barbo for his operations along the Camino Real, the Spanish-built road from the Rio Grande to the Sabine River. It soon became a gathering place for the town's activities, and, during the years was the scene of major historical events through several transitions to its final role as the Old Stone Fort, serving under eight Texas flags.

At one time it fell into disrepair and disrepair and was torn down, the stones moved to a new site and rebuilt in 1907. The Texas Centennial Commission of 1936 gave it new purposes when it was reconstructed at its present site on the Stephen F. Austin State University campus.

A museum in the building contains a fascinating collection of memorabilia embracing local history from prehistoric to present times. For more information about Nacogdoches, contact the Nacogdoches County Chamber of Commerce, P.O. Box 974, Nacogdoches, TX 75961; tel. 409/564-7351.

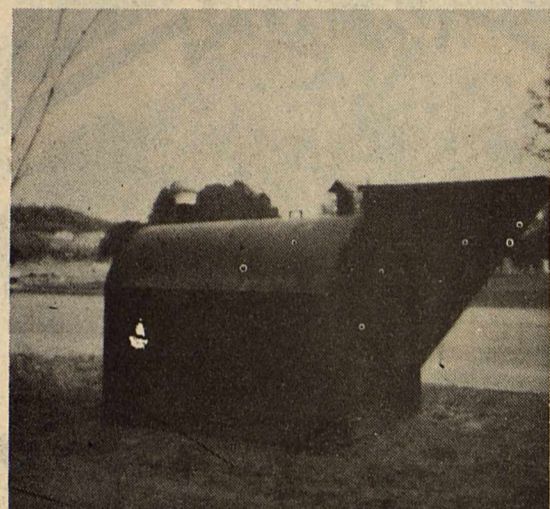

## K & K STORM CELLARS

Complete Installation  
Just in time for the storm season!

We offer two sizes:  
6 ft. x 12 ft.      6 ft. x 8 ft.  
Our cellars are 6 1/2 ft. tall inside.  
Set in concrete ★ Tar coated to prevent rust!

New Dealer in Aspermont  
Call 817-989-2837

Your "Shoe Shop" Serving the Rural Towns Many years of experience in Boot & Shoe repair

Convenient Fast Quality Guaranteed Service! Pick up and Delivery Only You bring 'em We fix 'em

**BOOT & SHOE REPAIR**

## TEXAS COBBLER SERVICE

Your representative will be

in Haskell at 9:45 AM at 10:45 AM  
on Tuesdays & Thursdays  
at the old Church of God Building  
ON AVE. E

In most cases your repaired items will be delivered back to you on the following pick-up date!

# When you say you want higher rates...

# 13.125%      10.75%

90-DAY JUMBO CD  
\$100,000 MINIMUM DEPOSIT

STARPLUS MONEY MARKET  
CHECKING ACCOUNT

## We listen.

At Commodore Savings, highly competitive interest-earning rates are not the exception: they are the rule.

Not everyone offers attractive rates like these, because not everyone shares Commodore's commitment - a commitment to *listen* to our customers. Because, when you know how to listen, you know how to help with some of the fairest and most competitive rates available in the marketplace - like our \$100,000 minimum deposit 90-day Jumbos\* and our innovative StarPlus Money Market Interest-Bearing Checking Account with a minimum balance of \$2,500 (\*substantial

penalty for early withdrawal). When you say you want higher rates, it's good to know that someone is listening...and someone is helping. Commodore Savings.

We're here to listen.  
We're here to help.

**COMMODORE SAVINGS**

# 1/2 PRICE SALE 1/2 PRICE

## These Items

Short Sleeve Pullover Shirts  
Shorts & Swim Trunks  
Student Dress Pants  
Student Dress Shirts  
Student Pullover Shirts

# 1

Short Sleeve Western Shirts  
Short Sleeve Dress Shirts  
Stretch Denim Jeans  
Nunn Bush Shoes  
Resistol Straw Hats

# 2

## PRICE

## Items Listed Plus Much More

1/2 PRICE

Lane

APPAREL FOR MEN

Next To M-System

1/2 PRICE



WE GIVE  WE GIVE  WE GIVE  WE GIVE  WE GIVE  WE GIVE  WE GIVE  WE GIVE  WE GIVE  WE GIVE  WE GIVE  WE GIVE

# M SYSTEM

Your FRIENDLY

**AFFILIATED SUPER MARKETS**  
Haskell, Texas  
Where Your Dollar Buys More

**Double days**  
**WEDNESDAYS**  
With the purchase of \$3.00 or more.

Specials Good Thurs., July 26  
thru Wed., Aug. 1  
We Reserve The Right To Limit Quantities

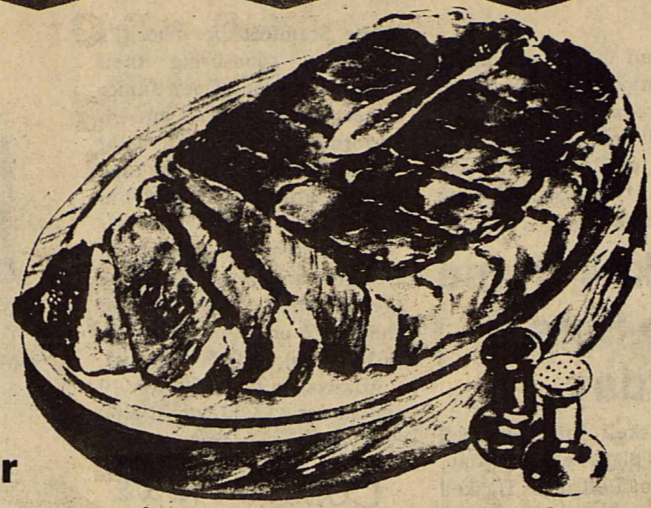

Juicy and Tender

**Sirloin Steak**  
Lb. **2.79**

**Round Steak**  
FIRST CUT Lb. **1.69**

CENTER CUT Lb. **1.99**

**T-BONE STEAK**  
Lean and Tender  
Lb. **2.89**

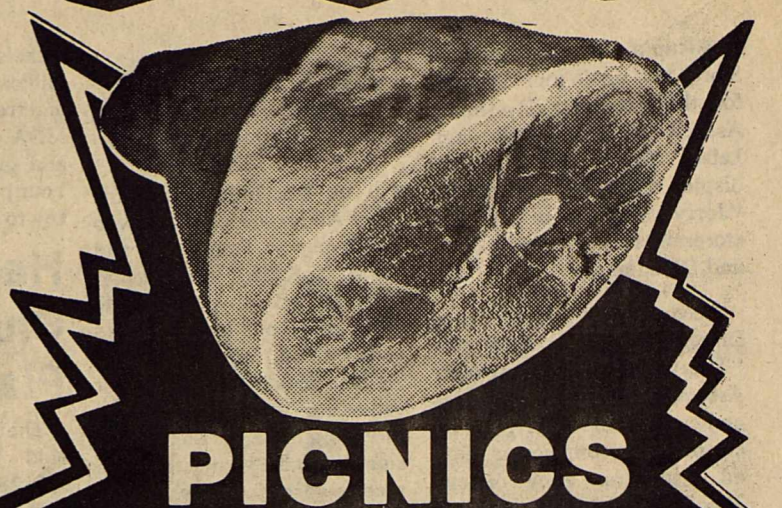

**PICNICS**  
SMOKED Lb. **79¢**



**FRESH GROUND BEEF**  
Lb. **95¢**

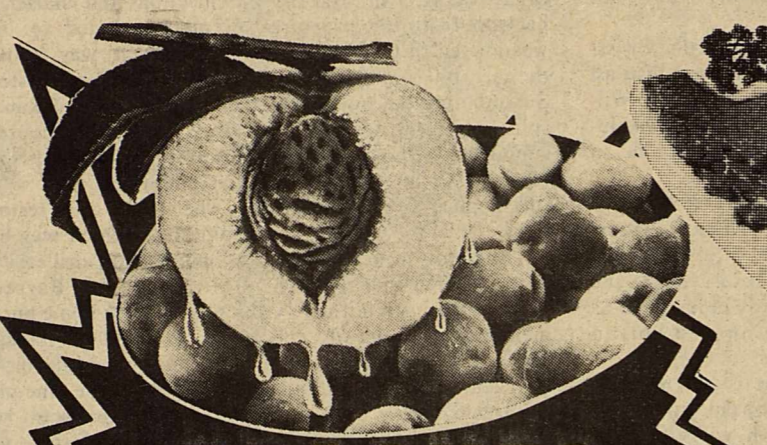

**PEACHES**  
Fresh Eastern  
4 Lbs. **\$1.00**

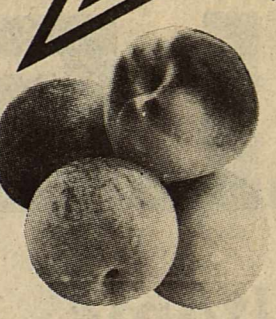

**NECTARINES**  
Fresh Calif.  
Lb. **39¢**

**Onions** Sweet Red, Lb. **29¢**



**BROCCOLI**  
Fresh Bunch  
Lb. **49¢**

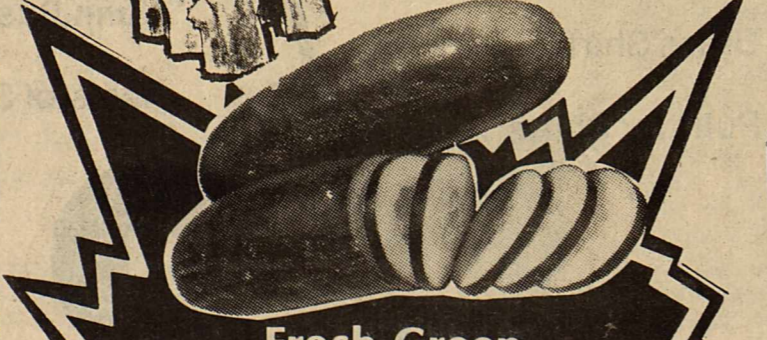

**CUCUMBERS**  
Fresh Green  
Lb. **29¢**

**Crisco OIL**  
48-oz. Bottle  
**2.29**  
Limit one with \$10.00 or more grocery purchase.



Mrs. Baird's  
**Fruit Pies**  
3 FOR **\$1.00**

Carnation or Pet Evaporated  
**Milk**  
2 13 oz can for **\$1.00**



**COKES**  
Regular, Diet or Caffeine Free  
12-oz. Cans  
6-Pack **1.59**



**CHARMIN**  
Bathroom Tissue  
4-Roll Pkg. **95¢**  
Limit one with \$10.00 or more grocery purchase.

WE GIVE  WE GIVE  WE GIVE  WE GIVE  WE GIVE  WE GIVE  WE GIVE  WE GIVE  WE GIVE  WE GIVE  WE GIVE  WE GIVE



WE GIVE  WE GIVE  WE GIVE  WE GIVE  WE GIVE  WE GIVE  WE GIVE  WE GIVE  WE GIVE  WE GIVE 

SHURFINE All Grinds

# COFFEE

1-Lb. Can

## 209



**SHURFRESH**  
**ICE CREAM**  
1/2-Gallon Sq. Ctn. (Limit 2)  
**139**

# FOOD BARGAINS

## SIZZLERS

Cattleman's Barbecue Sauce

Assorted 18-oz. Bottle **99¢**

Purex Bleach Gal. Jug **89¢**

Blue Bird PAPER PLATES 100-Ct. Pkg. **79¢**

**BAMA** Drinks Assorted Flavors 8.45-oz. Box

**5 FOR 1.00**



Shurfine Instant Tea 3-oz. Jar (Limit 2) **119**



**Vienna Sausage**

5-oz. Cans

**2 FOR 89¢**



**Rich 'N Chewy Cookies** Assorted Kinds 10.5-oz. Pkg. **1.29**



Comstock CHERRY PIE FILLING Regular or Lite 21-oz. Can **1.59**



**SPAM** LUNCHEON MEAT 7-oz. Can **89¢**



VLASIC PICKLE SPEARS (Regular-No Garlic-Kosher) 24-oz. Jar **1.29**



**BETTY CROCKER** CAKE MIX ASST. KINDS BOX **89¢**



JELL-O FROZEN PUDDING POPS Assorted Flavors 12-Ct. Pkg. **2.29**

STAMP PRICE SPECIAL   
M-System Bread 1 1/2 lb loaf **9¢**  
WITH ONE SPS FILLED CARD

STAMP PRICE SPECIAL   
Shurfine Tuna 6 1/2 oz can **29¢**  
WITH ONE SPS FILLED CARD

STAMP PRICE SPECIAL   
Shurfresh Milk 1/2 gal ctn **59¢**  
WITH ONE SPS FILLED CARD

STAMP PRICE SPECIAL   
Shurfine BBQ Sauce 18 oz bottle **19¢**  
WITH ONE SPS FILLED CARD

STAMP PRICE SPECIAL   
Shurfresh Med. Eggs dozen **49¢**  
WITH ONE SPS FILLED CARD

WE GIVE  WE GIVE  WE GIVE  WE GIVE  WE GIVE  WE GIVE  WE GIVE  WE GIVE  WE GIVE  WE GIVE 

WE GIVE  WE GIVE  WE GIVE  WE GIVE  WE GIVE  WE GIVE  WE GIVE  WE GIVE  WE GIVE  WE GIVE  WE GIVE  WE GIVE  WE GIVE  WE GIVE  WE GIVE  WE GIVE  WE GIVE  WE GIVE  WE GIVE  WE GIVE  WE GIVE  WE GIVE  WE GIVE  WE GIVE 



## Moore Named "Man Of Year In Texas Agriculture"

W.R. Moore Jr. of Munday, a longtime wheat and cotton producer in Throckmorton and Knox counties, has been named a "Man of the Year in Texas Agriculture" for 1984 by the Texas County Agricultural Agents Association.

One of seven Texans selected for the honor, Moore was nominated by county agents in the Rolling Plains District of the Texas Agricultural Extension Service, Texas A&M University System. He will receive his award during the annual TCAA meeting Aug. 5-8 in Brownsville.

The award is presented each year to outstanding leaders in agriculture and related industries who have supported educational programs conducted by the Extension Service, said Shackelford County Extension Agent Lawrence Winkler, TCAA president. The award recognizes contributions made by these leaders to improving levels of living and economic growth in their communities, counties, state and nation.

Moore farms 3,000 acres of wheat and cotton in the two Rolling Plains counties and runs a stocker cattle operation. He has had wheat production demonstrations on his farm in support of county Extension programs for more

than 20 years and has financially aided agricultural demonstration programs in several counties.

Soil fertility has been a primary concern of Moore's for many years. The fertilizer program on his farm is based on soil test reports and recommendations from the Rolling Plains Soil Testing Laboratory in Seymour.

In addition to his farming operation, Moore is active in community, state and national agricultural programs and activities. He is currently president of the Farmers Grain Co-op in Munday, is a board member and past chairman of the Texas Wheat Producers Board, is vice president of the Texas Wheat Growers Association, and is a director of the National Association of Wheat Growers. He also serves on the Small Grains Task Force of the Rolling Plains Economic Program.

Moore also has been active in the First Methodist Church of Munday and has served on the city council and school board.

He is a 1940 graduate of Texas A&M University.

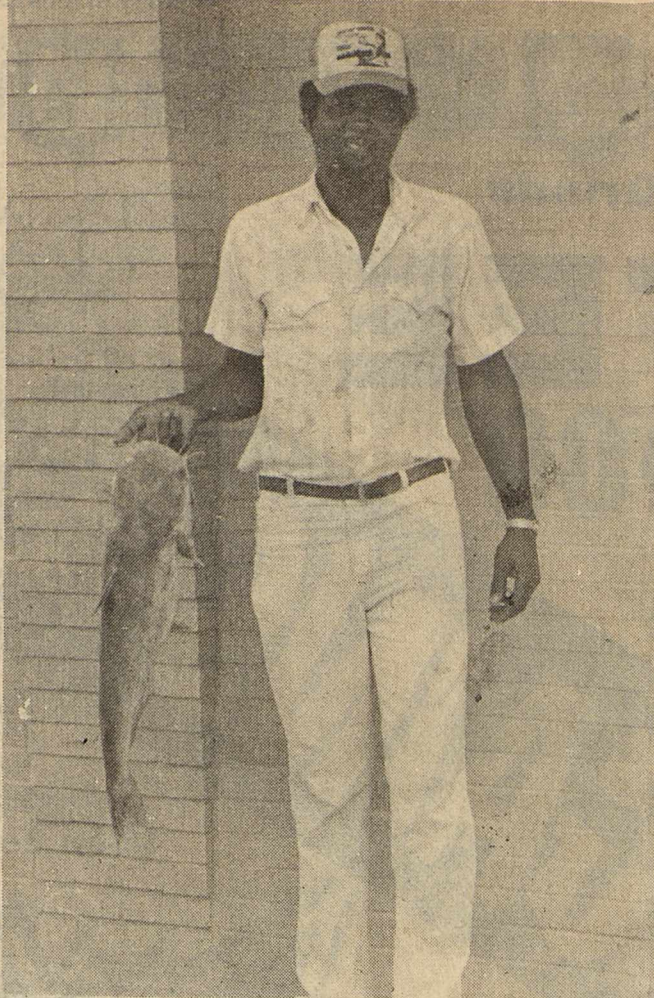

Staff Photo by Bill Comedy

### BIG CATCH

Charles Hicks of Haskell caught a 13 lb. Blue Cat July 18 under the bridge at Lake Stamford. Hicks was fishing with stink bait and caught the fish on a rod and reel.

## Keep Your Vacation Accident Free

Accidents don't take a holiday during the summer months in Texas, so plan for safety as well as enjoyment before starting out on that long awaited vacation trip in your car.

Last year 3,823 persons were killed in traffic accidents in Texas, with 1,053 of these deaths occurring during the months of June, July, and August. Three hundred and seventy-four deaths were recorded during July, making it the deadliest month of the year.

A few simple precautionary measures can keep you from becoming one of these grim summer holiday statistics, according to the Texas Department of Health.

To begin with, get an early start on a summer trip and plan the route ahead of time so you can reach your destination without hurrying. Allow enough time for the return journey also, because it can be the deadliest trip of all because of weariness and the desire to get home quickly.

In addition, remember that a lengthy stay in the sun, particularly at a lake or at the beach, can affect your night vision.

For any trip, it's wise to make certain safety checks on your car. Good tires and brakes, proper lights, and

correct wheel alignment are important. Check the car's hoses, belts, and fluid levels, as well as tire pressure. A tool kit, extra electrical fuses, flashlight, and road flares may come in handy while traveling.

While most adults are aware by now that they should wear their seat belts, in some areas of the state as few as 4 percent of the children ride in car safety seats. Last year in Texas, 78 children ages 0-4 died in motor vehicle accidents, and another 6,603 were injured—many seriously.

Since not all medical problems can be avoided on the road, it's a good idea for the traveler to take along a first aid kit. Consider packing these items:

- \*prescription medicines, properly labeled, and extra prescriptions if you think you might run out.
- \*lip balm, sun screens, insect repellent, and an extra pair of glasses or contact lenses.
- \*first aid guide.
- \*adhesive bandages and tape, gauze pads, safety pins, scissors, tweezers, and a thermometer.
- PLASTIC PROTECTORS, 11x8½, punched 3 holes, wide reinforcing flap. Comes with black mounting sheet. *Haskell Free Press*
- SHEET, 11x8½.

## Think About Tax Bill Now

Careful tax planners are thinking about next April's tax bill right now. It pays to be wise to the strict new penalties dealing with abusive tax shelters and avoid the promise of tremendous tax write-off ratios as the sole reason to invest.

The Tax Equity and Fiscal Responsibility Act of 1982 (TEFRA) makes participation in abusive tax shelters more hazardous than ever, with penalties and interest approaching 50% when IRS disallows the claims.

IRS defines abusive tax shelters as marketing schemes that involve artificial transactions with little or no economic reality, frequently making use of unrealistic allocations, inflated appraisals, or losses in connection with nonrecourse loans.

Investing in an abusive tax shelter may be an expensive proposition when all of the consequences are considered, IRS noted. For example, the promoter generally charges a substantial fee. If the return is examined by the IRS and a tax deficiency is determined, the taxpayer will then be faced with payment of the tax, interest on the underpayment, plus the possible application of severe penalties for negligence or civil fraud. And, in the most aggravated situations, IRS may decide to prosecute the case for criminal tax violations.

Since there are many abusive tax shelters and more are developed daily by promoters, it is not possible to list all the factors a taxpayer should consider in determining whether an offering is an abusive tax shelter. However, one should ask the following questions, which might provide a clue to the abusive nature of the plan:

1. Do the promised tax benefits far outweigh the economic benefits?
2. Is this a transaction you would seriously consider, apart from the tax benefits, if you hoped to make a profit?
3. Do shelter assets really exist and are they insured for less than their purchase price?
4. Is there a nontax

justification for the way profits and losses are allocated to partners?

5. Do the facts and supporting documents make economic sense? In that connection, are there sales and resales of the tax shelter property at ever increasing prices?

6. Does the investment plan involve a gimmick, device, or sham to hide the economic reality of the transaction?

7. Does the promoter offer

to backdate documents after the close of the year and are you instructed to backdate checks covering your investment?

8. Is your debt a real debt or are you assured by the

promoter that you will never have to pay it?

The watchword when evaluating investment prospectuses is that, if something sounds too good to be true, it probably is.



Galileo did not invent the telescope—it was invented in 1608 in Holland. He did, however, make his own telescope soon after and pioneered its use.

## PUBLIC NOTICE

AT&T Communications has filed with the Public Utility Commission (PUC) of Texas to introduce a new intrastate, optional long distance service to begin August 1, 1984, the same date "Reach Out® America" plan will be available for interstate calls.

A new service designed to give customers the opportunity to reduce the cost of long distance in Texas has been filed with the state PUC by AT&T Communications of the Southwest, Inc.

"Reach Out® Texas" is an optional calling plan which will provide additional discounts on long distance rates for Texas customers who frequently place calls in the evening, weekend, and night time calling periods.

The new "Reach Out® Texas" plan for the first time extends the benefits of competition to many Texas consumers who previously have not had any discounted long distance service available to them.

AT&T Communications customers who choose this new optional service will pay a monthly charge of \$14 which entitles them to one hour of intrastate "Direct Dialed" (1+) calling during the weekend and night rate period.

An additional customer savings for those participating in the plan will be that any Direct Dialed calls placed during the weekend and night rate period that exceeds the one hour period will be charged at an hourly rate of \$12, or \$.20 per minute.

Customers selecting this option also receive an additional 15 percent discount for intrastate Direct Dialed calls during the evening discount rate period for a total savings of approximately 38 percent.

A one-time charge of \$6 is billed when a customer orders the "Reach Out® Texas" plan. The \$6 is collected by AT&T Communications and paid to the local telephone company to establish the service. This charge will be waived during the first 90 days that the offering is available.

AT&T Communications is proud to offer this optional service for its Texas long distance customers and will in the future continue to introduce cost cutting programs to help Texans reduce their long distance bills.

A complete copy of the "Reach Out® Texas" tariff and rate schedule is on file with the Texas Public Utility Commission at Austin, Texas.

AT&T Communications estimates that the revenue impact of this new service would be significantly less than 2.5 percent of annual gross revenues.

Persons who wish to intervene or otherwise participate in these proceedings should notify the Commission as soon as possible. A request to intervene or participate or for further information should be mailed to the Public Utility Commission of Texas, 7800 Shoal Creek Boulevard, Suite 400N, Austin, Texas 78757. Further information also may be obtained by calling the Public Utility Commission Consumer Affairs Division at (512) 458-0223 or (512) 458-0227, or (512) 458-0221, teletypewriter for the deaf.

\*Customer billing for the optional calling plan will be provided for AT&T Communications through billing contracts with the local telephone companies. Therefore, the introduction of these rate plans into a specific area is contingent upon local company billing capabilities. Southwestern Bell Telephone Company has agreed to handle the billing in its service areas effective August 1, 1984.

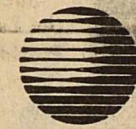

AT&T Communications

## Carlos Jimenez, Jr.

Can sell you a new vehicle cheaper than anybody

Middlebrook Motors

773-3661  
673-1611

## TAX PLANNING

Written by Gerald L. Rodgers CPA

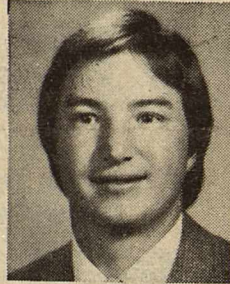

### DEPRECIATION CHANGES

The Tax Reform Act of 1984 made several changes in the area of depreciation or cost recovery and depreciation related provisions. The changes in the depreciation area are generally unfavorable from the viewpoint of the taxpayer.

The new law extends the period over which depreciation or cost recovery on real property is written off from 15 years to 18 years. This new longer recovery period applies to depreciable realty such as office buildings, rent houses, major building additions, and other real property. Alternatively, you can elect a longer recovery period of 35 or 45 years. This new provision is effective for property placed in service after March 15, 1984.

Another new provision relating to depreciation in the new law is the instant recapture of depreciation in the year of sale on installment sales, even if no principal payments are received in that year. Under prior law, any applicable depreciation recapture to be recognized on an installment sale was included in taxable income only as principal payments were received on the installment sale.

For example, suppose you buy a machine for \$100,000 and claim depreciation deductions of \$40,000 for several years. You then sell the machine for \$100,000 in an installment sale under which you are to receive nothing this year and \$20,000 a year plus interest for the next five years. Under the new law, since the entire gain of \$40,000 is subject to depreciation recapture you would report the entire \$40,000 gain in income in the year of sale.

This new provision relating to installment sales has effectively done away with the installment sale break relating to the sale of depreciable business equipment. The provision is effective for any installment sales after June 6, 1984.

These new provisions relating to depreciable property may have a significant effect on any property transactions in 1984. If you are contemplating a transaction of this sort, you should consult your tax advisor before closing the transaction.

Sponsored by

**JAMES E. RODGERS & COMPANY**  
Certified Public Accountants  
20 Southwest Third Street  
Hamlin, Texas

## Compare & Save

Sonny's

658-3162

Plumbing  
15 Years Experience

All Work Will Conform to Southern Standard Plumbing Code

New Construction  
Industrial  
Commercial  
Residential  
Remodeling  
Repair  
Fire Sprinkler Systems  
Lawn Sprinklers



Knox City  
Goree  
Haskell  
Benjamin  
Rule  
Rochester

10% Discount for Senior Citizens

Licensed Plumber

No Trip Charge

Save This Coupon For A 10% Introductory Discount

## A Local Owned Family Business

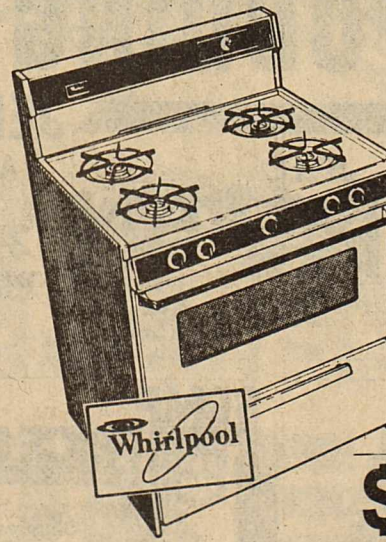

Whirlpool  
HOME APPLIANCES

Gas Range

Reg. \$499.95

On Sale \$440<sup>00</sup> WT

Free Installation By Qualified Service Men

Gas Automatic Dryer

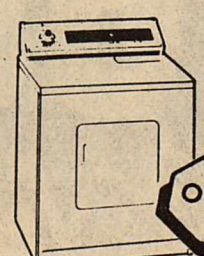

Model LG5650XK

"No Iron" Cool-Down Care

\$340

- Gas has •5 Timed Drying Cycles
- 3 Drying Temps •"No Iron" Cool-Down Care •Large Capacity
- Extra-Large Lint Screen •Push-To-Start Button

Whirlpool  
HOME APPLIANCES



Natural Energy Appliance

13 Av E

Frazier Appliance

864-2756



## PANHANDLE PARADE OF BREEDS

1984

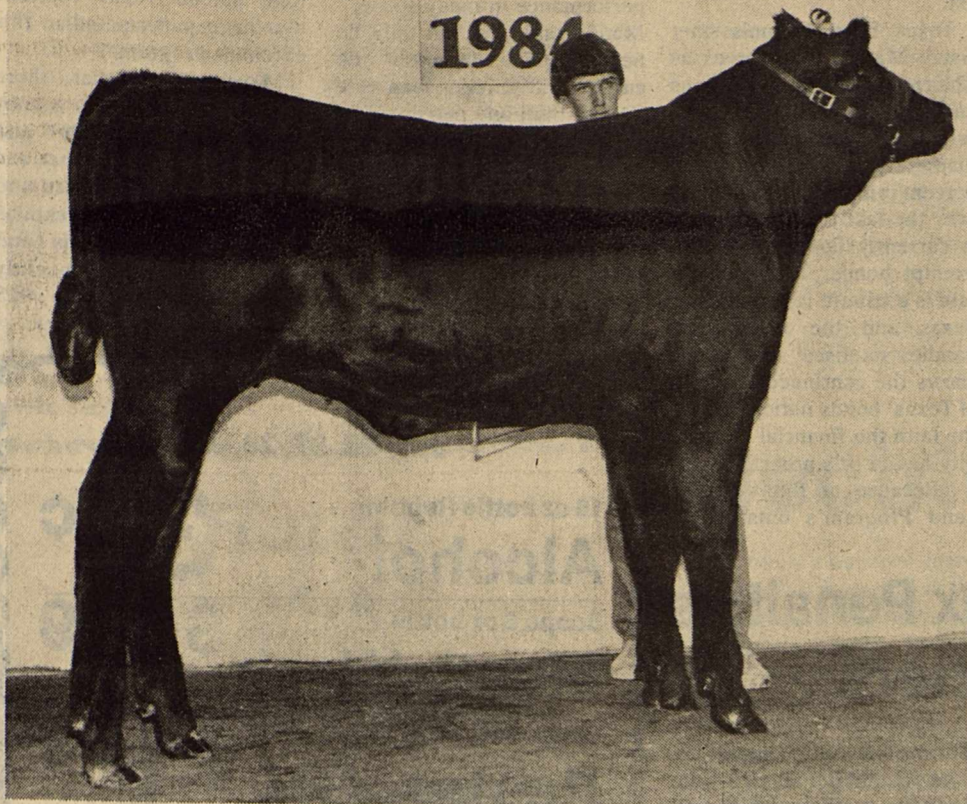

### SHOW WINNER

Kevin Mathis, of Rule, had the champion Chianina heifer at the Panhandle Parade of Breeds held in Plainview, on June 21-24, 1984. Judging the heifer show was Joe Lewis of Larned, Kansas. Kevin also had the Grand Champion Chianina heifer at the South Central Region Junior Chianina Show held in Oklahoma City, Oklahoma on June 1-2, 1984 and the reserve champion Chianina heifer at the Belt Buckle Bonanza held in Abilene on July 5, 6, 7, 1984. He has won these events with his black female Miss CJB Onyx Bride. She was purchased from Charles J. Burk of Panhandle. Kevin is a member of the Rule F.F.A. and the son of Mr. and Mrs. Richard V. Mathis of Rule. His grandparents are Mr. and Mrs. A.H. Becker of Haskell.

## Alvis Post 584 Holds Installation Of Officers

A.L. Smith, Alvis Post 584 installed their officers for the coming year on Friday, July 13th. Members and guests observed the ceremonies as Charlie Pulliam, District 13 Commander led the new officers in pledging to uphold

our American traditions of freedom and democracy and to continue in community service.

The following officers were installed: Commander, Bill St. John, Haskell; Vice Com-

mander, Susan Whitworth, Stamford; Adjutant, Bill Haynes, Haskell; Chaplain, Kenneth Strickland, Rochester; Sergeant at Arms, Jody Miller, Jayton; Service Officer, Paul Stovall, Haskell; and Executive Committee, Carl Myers, Haskell, and Durwood Qualls, Knox City.

Sue Pulliam, representing the Ladies Auxiliary District President, installed Dolly Davis, Stamford, as President; Doris Vasek, Stamford, 1st Vice President; Betty Stovall, Haskell, Treasurer; Jennifer Craig, Stamford, Secretary; Lillian Myers, Haskell, Chaplain.

Following the joint installation, everyone enjoyed a dinner and dance with music provided by "The Texas Outlaws" of Jayton. Proceeds from the dance will go toward the building funds of the Post and to the Rochester Volunteer Fire Department.

## WTCC Lists More Water Conservation Tips

About 75 percent of the water used in the home is used in the bathroom. The West Texas Chamber of Commerce lists the following ways that water use can be decreased and your water bill reduced without any great sacrifice:

1. Repairing leaky faucets can result in large water savings. A slow drip can waste as much as 170 gallons each day, or 5,000 gallons per month. Repairing a faucet which leaks a small drop can save you \$10.00 or more per month on your water bill.
2. Your toilets may be leaking and need repairs and you may not know it. Add a few drops of food coloring in the storage reservoir. If the colored water moves into the toilet bowl between flushings, you will know you have a leak. Repairing a leaking toilet can result in a decrease in water use and a savings of several

dollars a month on your water bill.

3. Using the toilet as a trash disposal for facial tissue and other trash results in many unnecessary flushes. Each time you dispose of trash in a trash basket instead of flushing the commode, you save 5 gallons or more of water.

Three or four unnecessary flushes per day would result in a waste of 400 to 500 gallons of water per month.

4. Bathing in the shower instead of the bathtub will reduce water use by 5 to 10 gallons.

5. Shampooing your hair while taking a shower will require only a little more water than a normal shower and save the 10 to 20 gallons of water normally used in a separate shampoo.

6. Ponding water in the basin for handwashing or

shaving instead of letting the faucet run will reduce water use for these activities by about half.

7. When brushing your teeth, turn the water faucet on only when you need to rinse your toothbrush, rinse your mouth or clean the sink rather than letting the water run continuously. This will decrease water use during this activity by almost two-thirds for most folks.

Ten to twelve percent of in-home water use takes place in the kitchen.

8. Running water from the tap until it is cold enough to drink is probably the easiest waste habit to break. This can be done by storing water for drinking in the refrigerator. If you have problems remembering, tie a colored ribbon on the faucet to remind you of the nice cool water in the refrigerator.

9. Wait until you have a full load of dishes before using your automatic dishwasher. Not only will you save water, but you will save expensive detergent and energy.

10. The washing machine constitutes from 12 to 14 percent of in-home water use. Automatic washing machines use 30 to 60 gallons per load, so it is important to wash full loads to obtain maximum benefits from your water.

energy and detergent.

If you implement a good water conservation program in your home but still find your water consumption is high, you might have a water leak between your meter and the house. It is easy to check. Turn off all faucets, indoors and out, and then check your water meter. If it continues to run, you have a leak and need to have it repaired.



The fuzz on tennis balls isn't there by chance—it gives the ball definite action when the ball hits the court. It also slows the flight of the ball.



Be a beauty bug  
Not a litterbug!

Beautify Haskell Council

## BAG OUR FOOD BARGAINS

 <b>Sausage</b> 2 lb bag <b>\$3<sup>39</sup></b>	<b>Eggo Frozen Waffles</b> <b>79¢</b>
<b>No. 1 Sliced Bacon</b> <b>\$1<sup>29</sup></b> lb	<b>Coca Cola</b> 2 liter <b>99¢</b>
<b>Pressed Ham</b> <b>\$1<sup>49</sup></b> lb	<b>Jello</b> 3 <sup>3 oz</sup> boxes <b>\$1<sup>00</sup></b>
<b>Chuck Roast</b> <b>\$1<sup>39</sup></b> lb	<b>Potato Chips</b> 8 oz <b>99¢</b>
<b>Borden's Ice Cream</b> ½ gal round ctn <b>\$1<sup>89</sup></b>	<b>Nabisco Premium Crackers</b> 1 lb box <b>89¢</b>
<b>Del Monte Peas</b> 303 can <b>47¢</b>	<b>Comet Cups</b> for ice cream <b>79¢</b>
<b>Del Monte Spinach</b> 15 oz can <b>47¢</b>	<b>Libby Viennas</b> can <b>39¢</b>
<b>Van Camp Hominy</b> 3 cans <b>\$1<sup>00</sup></b>	<b>Hunt's Tomatoes</b> 14½ oz can <b>59¢</b>
<b>Seaside Butter Beans</b> can <b>39¢</b>	<b>Bounty Towels</b> large roll <b>79¢</b>
<b>Ice</b> bag every day special <b>90¢</b>	<b>Vel Beauty Bar</b> bath size <b>59¢</b>

## POGUE GROCERY

—Extra Parking Behind The Store. Home Owned and Operated—

113 North Avenue E

Phone 864-2015

Haskell, Texas

## RENT TO OWN

## NO CREDIT CHECK

Televisions—Video Disc Players

—Call or Come By For Details—

**THE VIDEO RENTOR**

North Side of  
Haskell Square  
864-2870

**WOW**  
WHAT A SALE

HURRY SAVE

HURRY SAVE

### ★ REAR TRACTOR TIRES



18-4x34	All traction field & road	399 <sup>00</sup>
18-4x38	8 ply field & road	489 <sup>00</sup>
18-4x38	6 ply field & road	339 <sup>00</sup>
20-8x38	8 ply all traction field & road	599 <sup>00</sup>
20-8x34	all traction field & road	549 <sup>00</sup>

### ★ FRONT TRACTOR TIRES

3 Rib Priced for immediate Sale

### ★ LIGHT TRUCK TIRES

Example LR78x15 Steel Tex Radial 6 ply  
95° Regular 128°

### ★ SUPER DEALS ON ALL PASSENGER TIRES

Example P165 80R13 Triumph \$39<sup>00</sup> TRADE REQUIRED

HURRY SAVE

DOUBLE CIRCLE CO-OP  
BEST DEAL IN THE COUNTRY

HURRY SAVE

## BIG COUNTRY CO-OP

STAMFORD

Sale ends Saturday, Aug. 4



## Hermann Sons Begin Membership Campaign

A "Campaign to Make Hermann Sons Lodges Gain New Members" will be conducted from Aug. 1 to Nov. 10 in all 159 lodges of the 80,000-member Order of the Sons of Hermann in Texas, Louis B. Engelke of San Antonio, grand president, has announced.

The lodges are located in 141 cities and towns across the state.

On July 15 more than 800 lodge leaders from around Texas met in San Antonio, home office site of the fraternal society, in a rally for the campaign. This rally followed a seminar attended by some 135 local lodge membership representatives.

Hermann Sons in Texas dates back to 1860 when Harmonia Lodge No. 1 was being organized in San Antonio. The lodge was officially

chartered July 6, 1861. Originally part of a national society founded in New York in 1840, Hermann Sons in Texas became autonomous in 1921. Headquarters are located in San Antonio where the Grand Lodge was established in 1890.

The order in Texas operates a youth summer camp and a retirement home for aged members near Comfort and sponsors 27 dancing schools for junior members. Local lodges sponsor both social and benevolent activities. As required by law, the fraternal benefit society also provides life insurance for the benefit of adult and junior members.

Lodge membership representatives in the Haskell area are: Harry Koehler and Alton Middleton, Haskell Lodge No. 241.

## CAPITOL UPDATE

*John Tower*  
U.S. SENATOR for TEXAS  
WASHINGTON, D.C. 20510



One of the basic rights of every American is the freedom to possess a firearm. This right is guaranteed in the U.S. Constitution, and we must guard this freedom.

But the right to keep and bear arms is not a limitless privilege without regard to public safety. Many types of weapons are illegal for public ownership because of their danger and lack of practical use. Some types of firearms are reserved for use by the military and law enforcement agencies, yet this restriction does nothing to interfere with the possession of firearms by the public.

This common sense approach to firearms also applies to the use of ammunition. Several states already have outlawed armor-piercing bullets, and I have joined in sponsoring legislation that would limit its manufacturing and importation on a nationwide basis. This bill also would impose a mandatory penalty for the possession of the ammunition during and in relation to the commission of a violent felony.

Armor-piercing bullets are of small caliber, made of brass, steel or other hard metal. They differ from regular ammunition in their rapid speed and capacity to retain their shape on impact.

Law enforcement officials refer to armor-piercing ammunition as "cop killer" bullets because of their ability to penetrate bullet-proof vests. Several hundred thousand police officers across the country wear these vests, but this protection is virtually useless against armor-piercing ammunition.

Originally, armor-piercing bullets were developed by law enforcement officers. Most agencies use these bullets sparingly because of their tendency to ricochet. Hunters have stopped using armor-piercing bullets because they discovered that traditional lead ammunition stops game far more effectively. Many target shooters consider this ammunition too expensive for practical use.

This legislation was developed in response to a valid concern for the safety of police officers among law enforcement officials, legislators and the general public. This bill meets this concern without restricting or interfering with the legitimate use of firearms for hunting, trap skeet shooting, formal or informal target shooting and gun collecting. It allows for this type of ammunition which is crafted specifically for sporting purposes.

It's obvious that armor-piercing ammunition serves no practical use in the hands of the general public. Its only use would be that of piercing bullet-proof vests worn by police officers. I believe this legislation is necessary to protect our law enforcement officials. It has passed through committee and is scheduled for a Senate vote. I hope Congress acts swiftly and favorably in passing this needed legislation.

LIQUID PAPER Correction Fluid in ledger colors including pink, greens, buff, blue and yellows. Perfect for stationery, too! *Haskell Free Press*

WE HAVE pencil cups, stackable trays, book-ends, paper clip holders, stamp cubes and telephone files in matching colors. *Haskell Free Press*

## Thank You

The staff of Haskell County Ambulance Service would like to express our appreciation to the many fine people who assisted with our fund raising drive.

We would also like to thank each and every individual who donated to the defibrillator fund.

**Don Glandon**  
Haskell County E.M.S.

## Vets Urged To Apply For Land Purchase

On July 2, 1984 the Veterans Land Board accepted a 9.21 percent bid by Morgan Stanley and Co., Inc. of New York to underwrite the sale of \$75 million in bonds to fund the Texas Veterans Land Program.

The Veterans Land Program offers low-interest loans of \$20,000 to eligible Texas veterans for the purchase of a minimum of ten acres of land.

As a result of this sale, the Veterans Land Board set the interest rate for loans made through the Veterans Land Program at 9.25 percent on a 30-year fixed-rate note. The new rate is effective August

1st.

Texas Land Commissioner Garry Mauro, who serves as Chairman of the Veterans Land Board, said, "This is a remarkably good bid in a bond market that has seen a two percent jump in the prime rate over the last two months and is currently flooded with tax exempt bonds. The excellent rate is a tribute to the state of Texas and the way Texas handles its fiscal matters. It shows the continued strength of Texas' bonds nationally and the faith the financial community has in this program."

"Because of the Veterans Land Program's outstanding

performance in today's sale," Mauro said, "it will only be necessary to increase the current 8.5 percent loan rate by less than one percent."

"I want to urge anyone considering participating in the Veterans Land Program to get their completed applications to us by July 31st," Mauro said. "Land is still the best investment you can make and I urge you to join the more

than 83,000 Texas veterans that have participated in this excellent program."

Mauro stressed that "there is still plenty of money available at the old rate" and that all applications that are currently being processed and all completed applications received by the Veterans Land Board post marked by July 31st will receive the 8.5 percent rate.

## Check On Tax Penalties Before Payment

"No one who receives a government notice requesting payment of a penalty for underpayment of taxes should automatically pay the penalty charge without question. Millions of taxpayers have received in error U.S. Government billing notices requesting payment of penalty charges for alleged underpayment of their 1983 income taxes," said C.H. Herren manager of H&R Block in Haskell.

Mr. C.H. Herren said that the IRS has investigated the problem of taxpayers being sent erroneous bills for penalties they do not owe. The problem was traced to a data entry error at government tax

return processing centers.

As a public service, the H&R Block offices in Haskell will examine notices individuals receive from the government claiming that penalties for underpayment are due, even if the taxpayer has already paid the government claim. The IRS has established procedures for return of erroneous billing notices, and H&R Block offices in Haskell will handle this procedure for anyone, clients or nonclients, free of charge.

The H&R Block office is located at Haskell and is open 8:00 a.m.-5:00 p.m. Phone 817-864-3087. Monday through Friday.

July 26, 27, 28, & 29

16 oz bottle Rubbing Alcohol	39¢
Scope 6 oz bottle Mouth Wash	\$1.09
Crest med. size Paste or Gel	\$1.09
Soft Ice Cream Cone	19¢
6 pack can Coca Cola	\$1.59

### Buster's Drive-In

### REPORT OF CONDITION

Consolidating domestic and foreign subsidiaries of the  
Farmers National Bank of \_\_\_\_\_ Rule \_\_\_\_\_  
Name of Bank \_\_\_\_\_ City \_\_\_\_\_  
In the state of \_\_\_\_\_ Texas \_\_\_\_\_, at the close of business on \_\_\_\_\_ June 30 \_\_\_\_\_, 1984  
published in response to call made by Comptroller of the Currency, under title 12, United States Code, Section 161.  
Charter Number \_\_\_\_\_ 14539 \_\_\_\_\_ Comptroller of the Currency \_\_\_\_\_ Eleventh \_\_\_\_\_ District

### Statement of Resources and Liabilities

	Thousands of dollars
<b>ASSETS</b>	
Cash and balances due from depository institutions	
Noninterest-bearing balances and currency and coin	1,037
Interest-bearing balances	1,000
Securities	4,495
Federal funds sold and securities purchased under agreements to resell in domestic offices of the bank and of its Edge and Agreement subsidiaries, and in IBFs	650
Loans and lease financing receivables:	
Loans and leases, net of unearned income	7,672
LESS: Allowance for loan and lease losses	72
LESS: Allocated transfer risk reserve	none
Loans and leases, net of unearned income, allowance, and reserve	7,600
Assets held in trading accounts	none
Premises and fixed assets (including capitalized leases)	172
Other real estate owned	none
Investments in unconsolidated subsidiaries and associated companies	none
Customers' liability to this bank on acceptances outstanding	none
Intangible assets	none
Other assets	452
<b>Total assets</b>	<b>15,406</b>
<b>LIABILITIES</b>	
Deposits:	
In domestic offices	14,090
Noninterest-bearing	2,280
Interest-bearing	11,810
In foreign offices, Edge and Agreement subsidiaries, and IBFs	none
Noninterest-bearing	none
Interest-bearing	none
Federal funds purchased and securities sold under agreements to repurchase in domestic offices of the bank and of its Edge and Agreement subsidiaries, and in IBFs	none
Demand notes issued to the U.S. Treasury	none
Other borrowed money	none
Mortgage indebtedness and obligations under capitalized leases	none
Bank's liability on acceptances executed and outstanding	none
Notes and debentures subordinated to deposits	none
Other liabilities	219
<b>Total liabilities</b>	<b>14,309</b>
Limited-life preferred stock	none
<b>EQUITY CAPITAL</b>	
Perpetual preferred stock	none
Common stock	50
Surplus	200
Undivided profits and capital reserves	847
Cumulative foreign currency translation adjustments	none
<b>Total equity capital</b>	<b>1,097</b>
<b>Total liabilities, limited-life preferred stock, and equity capital</b>	<b>15,406</b>

We, the undersigned directors, attest to the correctness of this statement of resources and liabilities. We declare that it has been examined by us, and to the best of our knowledge and belief has been prepared in performance with the instructions and is true and correct.

*Mary Lou Landes*  
*A. P. ...*  
*J. K. ...*

I, Mary Lou Landes  
Name  
Cashier  
Title  
of the above-named bank do hereby declare that this Report of Condition is true and correct to the best of my knowledge and belief.

*Mary Lou Landes*  
Signature  
7-16-84  
Date

Sport About of Haskell

# STORE-WIDE CLEARANCE

## 10% to 75% off Sale

1 Group Football Shoes \$1 to \$10	Back to School Special All Kids Shoes 40% off
Hobie Shirts Adults & Youth 50% off	All Swim Suits & Summer Shoes 1/2 Price
All Nike Shoes 10%-60% off	Basketball Shoes 1/2 Price
Summer Shirts Buy One Get One FREE	Baseball & Softball Equipment 1/2 Price plus \$1 (excluding balls)
Caps \$1.99	Golf Equipment 30% off
Jackets & Warm-ups	Still 1/2 off includes Haskell Indian Jackets



# Sagerton Community News

The Aspermont Small Business Development Center will be delivering USDA surplus commodities (cheese, butter, etc.) at Faith Lutheran Church at Sagerton on July 27 from 9:00 till 11:30. All qualified individuals are asked to come to the church and receive their commodities.

Mr. and Mrs. Dick Gibson of Martindale, and Mr. and Mrs. Ewell Kittley visited in the home of Mrs. John L. Brooks Saturday.

Bill Tabor and Jayne Sheff of Dallas, also visited with Mrs. John L. Brooks and Beluah Mae Summers over the weekend.

Mrs. Leo Monse visited in the home of Mrs. M.Y. Benton Friday afternoon.

The Hobby Club meet in the home of Mrs. Delbert LeFevre Thursday at 2 o'clock. After a short business meeting the women fixed rice bags for the wedding of Jill LeFevre who is getting married in August.

Those who attended were Mrs. Louise Stegemoeller, Mrs. Velma Lou Hertel, Mrs. Alvin Bredthauer, Mrs. M.Y. Benton, Mrs. Alvin Ulmer, Mrs. Clarence Teichelman, Mrs. Johnny Teichelman, and Mrs. Dorothy Toney. Mrs. LeFevre served cake, coffee, tea, and soda pop for refreshments. The next meeting will be a picnic in the backyard of Mrs. Velma Lou Hertel in August.

Mrs. Tommy Cook, Jennifer and Jimmy, of Three Rivers spent a few days in the home of Mrs. Adela Niedieck last week. Mrs. Tommy Neidieck, Mickey and Shelia of Abilene visited in the home of Mrs. Neidieck while the Cooks were here. Mr. and Mrs. Alvin Bredthauer visited with the Cooks in Mrs. Adela Niedieck home Thursday night. Mr. and Mrs. James

Gellner went to Lubbock Friday to visit Mrs. Holt, mother of Mrs. Gellner. Mr. and Mrs. Gene Teichelman, Mr. and Mrs. Carl Lunn enjoyed playing 84 in the home of Mr. and Mrs. Ernest Lowack Friday night. The women beat the men. Mrs. Wilson Gibson of Stamford visited in the home of Mrs. Etta Leach over the weekend.

Mrs. Elton Cook, Mrs. Carlione, L.A. Pots, Paul and Robbie of Kanasa, Mr. and Mrs. Charles Clark visited in the home of Mrs. M.Y. Benton. Mr. and Mrs. Dick Gibson of Martindale visited in the home of Mrs. M.Y. Benton Saturday. Mrs. M.Y. Benton visited in the home of Mrs. Alva LeFevre Sunday afternoon.

Mr. and Mrs. Arthur Knippling and Mrs. Dorothy Toney went to attend a funeral in Brenham of Friday, then went on to West Columbia to visit with their children, Mr. and Mrs. Bill Perkins and Mr. and Mrs. Ed Peel also their grandchildren. Mrs. Lillie Lehrmann is in the hospital in Abilene having surgery on her knees and is doing alright.

hospital with their cards, visits, and prayers.

Mr. and Mrs. Reece Clark helped their daughter Mrs. Pete Bryan and her husband moved to San Antonio over the weekend.

Mr. and Roy McEwen and boys of Tuscola visited in the home of Mr. and Mrs. Sam Neinast on Friday. They came to go to a family reunion in Aspermont on Saturday and Sunday.

Mrs. Kenneth Neinast and Laura visited over the weekend in the home of Mr. and Mrs. Sam Neinast.

## Happy 25th Anniversary



## Electrical Safety Ideas Noted

For almost a hundred years, electricity has been part of the daily lives of most Americans. Electrical products provide light, make work easier and increase comfort.

Most electrical products are designed, tested and built so that they are safe in normal use. But sometimes a defect in the product or improper use can create a hazardous situation.

According to the U.S.

Consumer Product Safety Commission, 600 people lose their lives each year by electrocution in or around the home. In addition, there are about 205,000 home fires of electrical origin that cause 1,100 deaths, about 16,300 injuries and 950 million dollars in property loss each year.

Most people know that they shouldn't use electrical appliances near water. They also know to repair or discard any

appliance that causes the slightest shock, and to keep combustibles such as drapes and newspapers away from heat producing appliances.

Here are some electrical safety ideas that are less obvious, but equally useful in preventing fires and injuries:

\*Unplug your kitchen counter-top appliances when they're not in use. A plugged-in appliance creates an unnecessary risk.

\*Is there excessive vibration or movement when your washer or dryer is operating? Get it fixed. The movement can put undue stress on the

electrical connections.

\*Check the light bulbs in ceiling fixtures and in "hooded" lamps that will trap heat. A bulb that is of too high wattage may lead to fire through overheating.

\*Lamp cords and extension cords in high traffic areas can cause people to trip. That's bad enough, but tripping over and stepping on cords can also damage them, leading to a fire hazard.

The best way to prevent an electrical injury or fire is to remove or correct any safety problems which may be present in your home.

## Local Vets Attend POW/MIA Ceremonies

Members of American Legion Post 584, Rochester, and Veterans of Foreign Wars Post 9179, Stamford, on Friday, July 20th, attended special retreat ceremonies at Dyess A.F.B. in recognition of national "Prisoner of War/Missing in Action Day" as proclaimed by President Reagan.

Attending for A.L. Post 584 were Bill St. John, Paul Stovall and Bill Haynes. Richard Greene represented V.F.W. Post 9179.

Tribute was given to those prisoners of war and to the MIAs. Special notice was given to the captives and their families who have suffered prolonged anguish and grief.

## Tower Drive-In Theatre

Rule, Texas

THURSDAY ONLY, JULY 26



FRI-SAT & SUN JULY 27-28-29

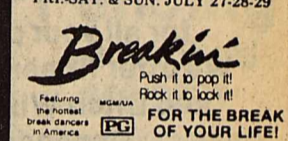

FOR THE BREAK OF YOUR LIFE!

Shop Soon... Savings End July 31

# SALE ON GOODYEAR STEEL

Save \$32 to \$48 Per Set of 4

**\$43** PER TIRE

P155/80R13 Whitewall With Trade.

Whitewall SIZE	SALE PRICE per tire
P185/75R14	\$53.25
P195/75R14	55.95
P205/75R14	59.45
P205/75R15	61.70
P215/75R15	64.50
P225/75R15	67.30
P235/75R15	69.95

Custom Polysteel—the radial that keeps its feet, even in the rain

- Double steel cord belts hold tread flat against the road, even on turns, for effective traction, long term wear
- Pre-stressed polyester cord and radial ply construction absorb road shock, cushion the ride
- Choose Polysteel for high mileage, wet weather traction, Goodyear quality... and special savings now through July 28

With Trade

PROTECT YOUR TIRE INVESTMENT WITH A TREAD-SAVING ALIGNMENT.

**\$19** WARRANTED 90 DAYS OR 4,000 MILES, WHICHEVER COMES FIRST.

• Set front caster, camber, and toe on cars with adjustable suspension, Chevetttes, light trucks, cars requiring MacPherson Strut correction extra.

THE SILVER CARD



Credit card convenience for automotive needs. Pick up an application now at your nearby Goodyear retailer.

• Use 'The Silver Card' nationwide at participating Goodyear retail outlets. You may also use these other ways to buy: MasterCard, Visa.

## 20% OFF... Light Truck Radials

Outline White Letters...

**\$89.95** GR78-15 OWL LR C no. traffic needed.

Wrangler Radial

OWL SIZE	LR	SALE PRICE
700R14	C	\$ 76.95
HR78x15	C	93.95
LR78x15	C	104.95
LR78x16	D	109.95
800R16.5	D	95.95
875R16.5	D	109.95
950R16.5	D	119.95

No trade needed.

All Season, All Terrain, All Wheel Position, All Goodyear!

Liberal Budget Terms — Low Monthly Payments

## Anderson Tire Co.

206 South Avenue E

864-2900

## ALLSUP'S CONVENIENCE STORES

PRICES EFFECTIVE JULY 26-28, 1984 OPEN 24 HOURS EVERYDAY

WHILE SUPPLIES LAST THERE'S ONE NEAR YOU

NEW! 32 OZ. FOUNTAIN DRINK



BIG ENOUGH TO QUENCH ANY THIRST

TRY A REFRESHING DR. PEPPER

**59¢**

ALLSUP'S HOT LINKS

HOT OR MILD FLAVORS

**2 99¢** FOR



FRILO-LAY REG. OR EX. CRISPY DORITOS ASSORTED FLAVORS

**\$1.19** REG. \$1.49 BAG

YOUR CHOICE FRILO-LAY MIX OR MATCH PEANUTS OR SNACK CRACKERS

**3 \$1** FOR

BORDEN'S ASSORTED FLAVORS FRUIT DRINKS

GAL. **99¢**

ALL MEAT RATH WIENERS

12 OZ. PKG. **\$1.09**

FRESH RATH SAUSAGE

1 LB. ROLL **89¢**

RATH COOKED HAM

5 OZ. PKG. **\$1.29**

RATH BOLOGNA, SALAMI, LUNCHEON OR PICKLE LOAF MEAT

6 OZ. PKG. **79¢**



BORDEN'S ICE CREAM SANDWICHES

**\$1.09** 6 PACK BOX

6 pack — 12 oz can **Coke \$2.19**

Nice & Soft **Tissue 89¢** 4 pk

ASSORTED **HAND TOOLS** WHILE SUPPLIES LAST

**\$1.00** EACH

VALUES TO \$4.99



## Obituaries

### Naomi Pipkin

Naomi Poteet Pipkin, 71, of Fort Worth, a retired secretary and an active club member, died Friday, July 13, 1984 in Fort Worth hospital. Funeral services were held at the Meadowbrook United Methodist Church, Monday, July 16, 1984, where she was a member. Burial was in Greenwood Memorial Park. Naomi Poteet Pipkin attended Haskell grade school, graduating from Haskell High School in 1929. She is a graduate of Texas Woman's University and North Texas University, Denton. She has worked as a secretary for the Texas Highway Department and several oil industries. Survivors include her husband, H.R. Pipkin, Fort Worth; sisters-in-laws, Julia

Poteet, California, Eula Poteet, Vernon, Anna Faye Poteet, McAllen and several neices and nephews. Rev. Ben Marney officiated.

### Frank Hernandez

Graveside services for Frank Hernandez, 73, of Haskell were held at 11 a.m. Saturday, July 21, at Willow Cemetery with Rev. James Dudley of St. George Catholic Church officiating. Services were under the direction of Holden-McCauley Funeral Home. Mr. Hernandez died July 20 at 4:30 p.m. at Haskell Nursing Center. Born August 7, 1910 in Raton, N.M. he had lived in Haskell since about 1978. He was a Catholic.

Advertise the Action Way!  
The CLASSIFIED WAY!

## Mauro Reminds Vets Of Interest Rate Change

Texas Land Commissioner Garry Mauro reminded Texas veterans today that the interest rate charged to veterans participating in the Veterans Land Program will rise from 8.5 to 9.25 percent on August 1.

### County Child Welfare Board Meets

The Haskell County Child Welfare Board met Monday night, July 16, at 6:30 for the second time in the Jury Room of the Courthouse for an organizational meeting with Linda Haynes, Haskell, and Nancy Norman, Abilene, of the Texas Department of Human Resources.

The following officers were selected: Amelia Perry, chairman; Mary Martin, secretary; Sue Miller, treasurer, and Brian Burgess, projects. The members drew numbers for length of term. Shirley Mickler, Brian Burgess, and Dave Miller will serve one year; Amelia Perry, Mary Martin and Sue Miller, two years; Pam Aycock, Laverne Mayfield and Linda Short three years. Amelia Perry, Linda Short, and Brian Burgess will present by-laws at the next meeting, August 21 at 6:30 pm. All meetings are open to the public.

"I want to urge anyone considering participating in the Veterans Land Program to get their completed application in to us by July 31," Mauro said.

Mauro, who serves as Chairman of the Veterans Land Board, stressed that "there is still plenty of money available at the old rate" and that all applications that are currently being processed and all completed applications received by the Veterans Land Board postmarked by July 31 will receive the 8.5 percent rate.

Mauro said a new "Fast-Tract" subdivision program implemented by the Veterans Land Board has been successful in "providing Texas veterans with a greater selection of high quality land to choose from."

Mauro said the new "Fast-Tract" program is based on subdivision developers joining the Veterans Land Board "in a cooperative effort to help veterans find and purchase land suitable to their needs." "As a result of the success of this new program, we now have prime acreage available for Texas veterans near Austin Waco, Corsicana, Amarillo, and San Antonio," Mauro said.

The Veterans Land Program offers \$20,000 low-interest fixed-rate loans to eligible veterans to purchase a minimum of ten acres of land. Mauro added that any

developer or Texas veteran who wants information on the new subdivision program should contact the loan processing division of the Veterans Land Board by calling toll free 1-800-252-VETS or 475-2823 in Austin.

## No Change Predicted For Duck Bag Limits

The 100-point system of bag limits for duck hunting in effect in Texas since 1970 is proposed to continue during the upcoming duck seasons with no changes in point values.

Two species of ducks, however, are proposed for addition to the list of legal game birds. They are the black-bellied whistling (tree) duck and the fulvous whistling duck. If this change is adopted by the Texas Parks and Wildlife Commission the two species would be 70-point ducks.

Public comment on the point system and other proposals for the upcoming seasons may be directed by mail to Bill Brownlee, Migratory Game Bird Program Director, Texas Parks and Wildlife Department, 4200 Smith School Road, Austin, Texas 78744, or by calling

## ASBDC Operates Medical Transportation Program

The Aspermont Small Business Development Center, Inc., operates a Title 19 Medical Transportation Program.

Known as the Double Mountain Coach Transportation System, this program provides current Medicaid

recipients from Haskell, Jones, Stonewall, and Knox Counties, with transportation to medical services. This includes, but is not limited to, trips to doctors, to have prescriptions filled, and to have eyes checked or get glasses.

The system is now able to transport wheelchair patients also. However, if you need this service please notify the Aspermont Small Business Development Center, Inc., at least one week in advance.

Current Medicaid recipients, who have no other means of transportation, may contact the Aspermont Small Business Development Center, Inc., by mail or telephone at the following

address and number: Aspermont Small Business Development Center, Inc. P.O. Box 188 Aspermont, Texas 79502 (817) 989-2239

Requests are taken Monday through Friday between 8:00 a.m. and 5:00 p.m. on a first come first serve basis. Twenty-four hour advance notice is required and the following days are reserved for transportation requests from the respective areas.

Monday - Knox County  
Tuesday - Stonewall County  
Wednesday - Haskell County  
Thursday - Hamlin, Hawley and Anson area.  
Friday - Stamford Area.

## Consumers To See New Garment Labels

New care labeling regulations for clothing and certain textile items are now in effect, and they can aid consumers.

The new rules require special information about garment care procedures to be on permanent labels sewn into dresses, skirts, pant suits, blouses and other items. The labels will provide instructions on washing, bleaching, drying, ironing and dry cleaning. Fabric care labeling legislation has been in effect since

1972, but there were many problems because the original guidelines were not clear. Often the labels in garments gave incomplete, inconsistent or sometimes inaccurate information. With the improved labels, consumers should be able to save money by taking better care of their clothes.

Consumers will find the new labels give specific instructions on machine or hand washing of garments. If an article cannot be washed in hot water, a water temperature must be recommended. Bleaching instructions must be given if regular bleaching will damage the garment.

Drying instructions must state whether the item can be dried by machine or by some other method. If machine drying is recommended, but a high temperature should not be used, the label must suggest the correct temperature. If ironing will be necessary, the label must say so. An ironing temperature is required if regular use of a hot iron will harm the garment. When dry cleaning is recommended, specific instructions must be noted if all solvents cannot be safely used.

### Leaflet Available On Crappie Fishing

A new leaflet on crappie fishing has been made available free by the Texas Parks and Wildlife Department.

Authored by fishery biologist Paul Seidensticker of Jasper, the publication includes facts on crappie life history, movements and methods for catching them.

To obtain the leaflet, write the Texas Parks and Wildlife Department, 4200 Smith School Road, Austin, TX 78744, or call toll-free 1-800-792-1112.

# INTRODUCTORY SALE!!

Thurs., Fri., and Sat. Only

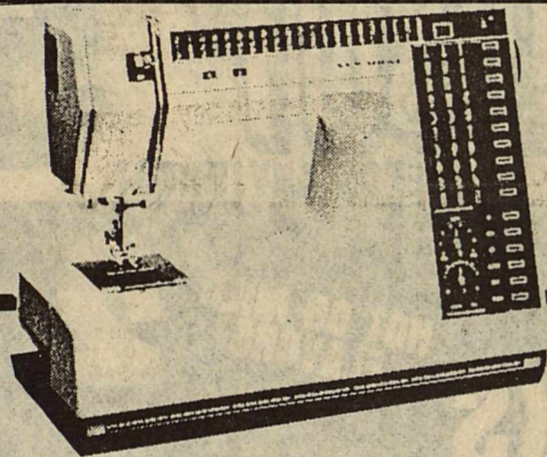

THERE'S MORE TO NEW HOME'S  
*Memory Craft 6000*  
THAN MEETS THE EYE.

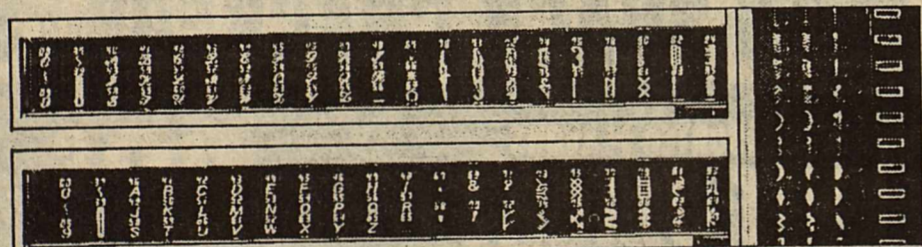

IT'S A SEWING MACHINE THAT'S BUILT INTO A COMPUTER WITH EXCLUSIVE STITCHES AND FEATURES.

Your ultimate sewing machine is here—Memory Craft 6000. All your sewing needs are programmed into a computer that is highly advanced yet so easy to use. You'll be able to sew unlimited combinations of stitches at the touch of a finger. Plus, Memory Craft 6000 comes with a 66 page colorful "Design Book" with informative, easy to follow directions to help you be more creative in your sewing than ever before!

There's more to Memory Craft 6000 than meets the eye, but you have to come in and experience it for yourself. You simply won't believe it until you try it!

Reg. \$1699<sup>00</sup>

SALE PRICED AT: **\$1399<sup>95</sup>**



3 TYPES OF MEMORY BUTTONHOLES  
Keyhole, rounded and regular buttonholes all sewn automatically for identical precision.

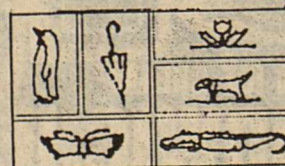

MEMORY-LOCK EMBROIDERY STITCHES  
Now you can sew individually formed memory-lock patterns with the touch of a button. Attractive monograms and embroidery can be enlarged or reduced to fit your pattern designs.



ALPHABET & NUMBERS  
Sew your message in both script and block letters in full 7 millimeter slitch width. Each letter is automatically lock-stitched at the beginning and end for long wear.



NEW, INNOVATIVE UTILITY STITCHES  
Overedge seams, lock-a-matic slitch and quick darn are only a few of the utility stitches available for super efficient sewing.

### MODEL 657A

Zigzag with 10 utility stitches, color coded  
Includes buttonholer & stretch  
suggested retail \$329<sup>00</sup>

For This Sale **\$199<sup>95</sup>**\*

The 21 pound champion Model 911 Full Rotary,  
quiet efficient 28 built in stitches,  
plus buttonholer  
Suggested Retail \$549<sup>00</sup>

For This Sale **\$399<sup>50</sup>**\*

\*Free Arm Models of Above Slightly Higher.

INTRODUCTORY SPECIAL SALE

SAVE OVER \$150<sup>00</sup>

THE NEW COMBI 10 IS REVOLUTIONIZING HOME SEWING!

YOU'LL SEW LIKE A PRO AND YOUR FRIENDS WON'T BELIEVE YOU MADE IT YOURSELF!

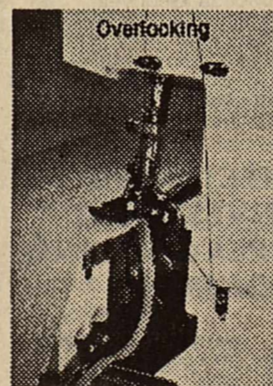

Reg. \$899<sup>00</sup>

Now

- Two sewing machines in one (regular sewing & overlocking)
- All necessary stitches for homesewing
- Trims and overcasts simultaneously (overlocking)
- Offers the same finish as found in custom-made garments
- Uses standard needles, threads and tensions

Combi 10 gives you the professional finish that makes every homemaker a great homemaker!

Combi 10  
NEW HOME<sup>®</sup>

**\$749<sup>00</sup>**

# BOGGS & JOHNSON FURNITURE

EAST SIDE OF SQUARE  
HASKELL, TEXAS — 864-2346

"We Want To Be Your Furniture Store"

Rain Checks Will Be Given!



Lanco Insurance

Buddy Lane  
(817) 864-2629

TIME INSURANCE COMPANY



# WANT ADS Work Wonders!

### For Sale

MUST SELL: 1984 Honda CR250. Boisen reeds sidewinder sprockets, answer silencer. Excellent condition. Call 8-5, 864-2536. After 6, 864-3273. 30c

FOR SALE: Good used color TVs. Three 25" consoles. Two 19". Owens Radio & Electric. 864-2536. 30-31c

FOR SALE: 1981 4-wheel drive Chevy Blazer. Full power and clean. For more information call 997-2202. 30-31c

PUPPIES FOR SALE: \$5.00 each. 4 white, 4 black and brown. German Sheppard. 997-2588. 30c

FOR SALE: 1974 Pontiac Gran Prix. \$500.00 or best offer. Take up \$69.00 month payments. Own \$800.00. Great shape. 864-2391. 30p

FOR SALE: 1970 4020 JD tractor with Henson cab and Mark IV air conditioner. One owner. Low actual hours. Call 864-2127. 30-31p

SHAKLEE products, 100% NATURAL VITAMINS, herb lax, food supplements, and cosmetics. Products in stock at 300 N. Ave. H. 864-3330. Free deliveries in Haskell. 26ffc

FOR SALE: 1983 Oldsmobile 88 Braughm. Low mileage, wife's car. Priced to sell. 864-2624 or 864-2470. 18ffc

FOR SALE: 1982 Fleetwood mobile home. 14x68, 2 bedroom, 2 bath. Central Heat and air, underpinning, skirting, porches. To be moved. Like new, \$19,500.00 or \$3,000.00 down and take over payments. 673-4591 or 673-4581. 23ffc

FOR SALE: Barbados sheep. Just right for Barbaco. 997-2783 after 5. 20ffc

FOR SALE: 1975 Terry Travel Trailer in good condition. Sleeps 6. Has heating and air. Self contained. Has big tub and shower. Big refrigerator and overhead oven. Call 864-2320 after 5:30. 28slfc

FOR SALE: 1978 Chevy Chevette \$500.00 or best offer. Has warped head and other possible engine problems. Good paint, body and interior. Call after 5 p.m. on weekdays 673-4121. 28-30p

FOR SALE: Two black & white TVs. One 10" and One 19". Kaykendall calculator, cash register and riding lawn mower. 817-997-2268. 29-30p

**FOR SALE**  
Pre-fabricated  
Concrete Cellars.  
Tony Williams  
864-3674 or 864-2419. 12ffc

FOR SALE: Queen size sleeper sofa, matching swivel rocker, \$275.00; Artley flute, used 2 years, \$250.00; handmade, wooden potato bins, candle boxes, match holders. Will take orders. 864-3193. 29-30c

FOR SALE: Several extra good lawn mowers. Lawn mower repair from tune up to complete overhaul. 605 N. 6th St. 864-3590. 29-32p

**FOR SALE**  
for \$300  
Pentax ME Super SE Camera with Pentax 50 mm-2.0 & 28 mm-2.8 lens; also includes ME Super Soft Case, Hoya (1B) Filter, camera strap, & gadget bag.  
Haskell County Appraisal District  
864-3805 30c

FOR SALE: 26 gallon hex shape aquarium and matching cabinet. Includes heater, under gravel filter system and other accessories. Call 864-3944 9-5 and 864-2425 or 864-3646 after 5:00. 30jhtfc

FOR SALE: 1980 Sunshine Classic Mobile home. 14x75, 3 bedroom, 2 bath, central air and heat, storm windows, fireplace. Equity and take over payments of \$213.49. Call 864-8004. 30-31p

RE-SURFACE concrete with attractive cool epoxy and stone. Beautiful outdoor flooring for pool, patios, porches, walks, and driveways. Call for samples and free estimates. 864-2629. 12ffc

FOR SALE: King size waterbed with bookcase headboard and waveless mattress. \$250.00 or best offer; Refrigerated air conditioner window unit, \$300.00 or best offer; sofa sleeper with matching love seat, \$350.00 or best offer. Call 864-3891, after 5 p.m. call 864-3311. 30-31c

FOR SALE: Like new 1984 Ford pickup. Completely loaded, 6000 miles. Call for details, 864-3891 or 864-3311. 30-31c

FOR SALE: 1982 Ford F150 Lariat Supercab. Custom wheels, cruise control, tilt wheel, light package, sliding rear window, tool box, bumper guards. 26,000 miles. Call 864-3191 or 864-3048. AM-FM Defletca cassette radio. 30jhtfc

HAY FOR SALE: Red top cane, large round bales. Dennis Grand, 864-3807. 28-35p

### Help Wanted

EXCELLENT INCOME FOR PART TIME HOME ASSEMBLY WORK. For info. call 504-641-8003 Ext. 7262. 30p

WANTED: Housekeeper one day a week. References please. Call 997-2140. 30-31p

**A Haskell Free Press**  
want ad will find you a buyer.

POSITION MAY open soon for semi driver and loader operator. Contact Ervin Unger 864-3714 after 5 p.m. 29-30c

HELP WANTED: Cook for long term facility. Experience preferred but will train a good applicant. Call 864-3556, ask for Food Service Supervisor for appointment. 30c

RESTAURANT EMPLOYEES needed for interview. Call 864-3761 beginning Friday, July 27 after noon. 30c

AIRLINES NOW HIRING. Reservationists, stewardesses and ground crew positions available. Call 1-(619)-569-6214 for details. 24 hrs. 28-30p

SALES AGENT WANTED: Nationally known calendar manufacturer and specialty advertising company offers an opportunity for an industrious self-starter for full or part-time work. We need a sales oriented person to present our exclusive calendars, business gifts and extensive advertising specialty assortment to firms within the business community. The Thos. D. Murphy Co., P.O. Box 382, Red Oak, Iowa 51566 or call 712-623-2591, ext. 12. 28-31p

OWN YOUR OWN Jean-Sportswear, Ladies Apparel, Combination, Accessories, Large Size store. National brands: Jordache, Chic, Lee, Levi, Vanderbilt, Izod, Esprit, Britannia, Calvin Klein, Sergio Valente, Evan Picone, Claiborne, Members Only, Organically Grown, Healthtex, 700 others. \$7,900 to \$24,900, inventory, airfare, training, fixtures, grand opening, etc. Can open 15 days. Mr. Loughlin (612) 888-6555. 30p

Richard E. Fisher, The Thos. D. Murphy Co., P.O. Box 382, Red Oak, Iowa 51566 or call 712-623-2591, ext. 12. 28-31p

LET US Price your next prescription. You will be glad you did. Johnson Pharmacy. 17ffc

HOME DECORATORS. Painting-Insulation. Free Estimates. Phone 743-3592 or 743-3550. V.A. Mitchell-Bobby O'Neal. Rochester. 3ffc

CLEAN CARPETS the inexpensive and safe way with Blue Lustre. Rent electric shampooer. Perry Brother's. 19ffc

CHECK OUR prices at THE DRUG STORE. We will both be glad you did. 14ffc

INSTANT CASH for good used merchandise. A little or a lot. Phone 864-3197 anytime Lackey's Hwy 380 East, Haskell, Tx. 6ffc

WATER WELL DRILLING: House well, Stock, Irrigation Wells, Test Holes. Call W.P. Hise, 864-3727 Haskell, Tx. (Day or Night). 7ffc

TO GIVE AWAY: Puppies. ½ German Sheppard, ½ St. Bernard. Needs good home. 2 females, 1 male. 864-2148. 30-31p

BORDER COLLIE mixed puppy to be given away 743-3440. 30c

FOR PERMANENT HAIR REMOVAL call Billie Freeman, Certified Electrologist, at Martha's Beauty Center, 864-2192. Wednesday and Thursday, 1006 N. 6th. 23ffc

GIGANTIC GARAGE SALE: Come and see. Reasonable prices. Thursday thru Saturday 9 a.m. to 6 p.m. Beside Double "A" Drive Inn at 1105 N. 1st St. 30c

2 FAMILY MOVING YARD SALE: Bar stools, bed linens, books, drapes, curtains and rods. Men's suits, ladies clothing, glassware, set of china, misc. 8 a.m. Fri. until Sat. noon. 100 S. Ave. L. 30p

GARAGE SALE: 1500 N. Av H. 8 a.m. to 6 p.m., Thurs., Friday and until noon Sat. Brown hide-a-bed sofa, has good clean mattress, kitchen gadgets, pillows, blankets, electric deep fryers, lots of linens, large size mens and womens clothing, many misc. items. 30p

MOVING SALE: Sat. only 8:00. Baby clothes, toys, furniture and much more. 502 N. Av F. 30p

2 FAMILY GARAGE SALE: Friday only, 9-5. 215 Addison Drive. 30c

BENEFIT GARAGE SALE: 306 N. 3rd St. Church Fellowship Hall. Sponsored by the W.M.U. of the Greater Independent Baptist Church. Friday and Saturday, 9 to 5. Mae Lou Yeldell, president. Rev. Floyd Cheneault, pastor. Thank you in advance for all the ladies that gave goodies to help support the sale. Everyone is invited to come by and shop for some real cheap goodies. 30p

GARAGE SALE: 910 N. 5th. Fri. and Sat. 9-5. Lots of misc. 30p

GARAGE SALE: Twin beds, box springs, mattress, bedspreads and sheets, couch, love seats & chairs, patio table & benches, umbrella, blood pressure machine, air conditioners, curtains, clothing, dishes and misc. 505 N. 9th. Open 9:00 Thursday. 30p

### Card of Thanks

CARD OF THANKS  
We would like to thank our friends and relatives for their prayers, flowers, cards, visits, and phone calls during Ronnie's stay in the hospitals. Thank you also for all the delicious food and your many acts of kindness since we have been home. Your love and support was deeply appreciated. Ronnie, Brenda, Leigh Ann and Jodie Reel. 30p

CARD OF THANKS  
We wish to thank everyone for the many kind deeds, prayers, food, flowers and phone calls during Jimmie's stay in the Abilene hospital and now that we are home maybe we can thank each one personally. May God bless each of you. The Pete Frierson family. 30p

**Bus Opportunity**  
A FUN 12 WK JOB. Ladies!!! Avg. \$7/hr. Toy demonstrators. \$300 kit. No cost, collecting or delivery. House of Lloyd Home Parties. 817-849-6222. Hiring all cities. 29-35p

GENERAL SHELTERS OF TEXAS, INC., the fastest growing manufacturer of portable buildings, is seeking a dealer in Haskell area for retail sales of portable buildings. Lot and small investment required. Excellent opportunity to expand existing business with low risk. Contact Mike Wulf, General Manager, at 817-422-4548. 28-31p

OWN YOUR OWN Jean-Sportswear, Ladies Apparel, Combination, Accessories, Large Size store. National brands: Jordache, Chic, Lee, Levi, Vanderbilt, Izod, Esprit, Britannia, Calvin Klein, Sergio Valente, Evan Picone, Claiborne, Members Only, Organically Grown, Healthtex, 700 others. \$7,900 to \$24,900, inventory, airfare, training, fixtures, grand opening, etc. Can open 15 days. Mr. Loughlin (612) 888-6555. 30p

OWN YOUR OWN Jean-Sportswear, Ladies Apparel, Combination, Accessories, Large Size store. National brands: Jordache, Chic, Lee, Levi, Vanderbilt, Izod, Esprit, Britannia, Calvin Klein, Sergio Valente, Evan Picone, Claiborne, Members Only, Organically Grown, Healthtex, 700 others. \$7,900 to \$24,900, inventory, airfare, training, fixtures, grand opening, etc. Can open 15 days. Mr. Loughlin (612) 888-6555. 30p

OWN YOUR OWN Jean-Sportswear, Ladies Apparel, Combination, Accessories, Large Size store. National brands: Jordache, Chic, Lee, Levi, Vanderbilt, Izod, Esprit, Britannia, Calvin Klein, Sergio Valente, Evan Picone, Claiborne, Members Only, Organically Grown, Healthtex, 700 others. \$7,900 to \$24,900, inventory, airfare, training, fixtures, grand opening, etc. Can open 15 days. Mr. Loughlin (612) 888-6555. 30p

**Jobs Wanted**  
ROOFING WANTED: Experienced Roofer. \$10.00 and up per square. Call Jose Mendiola 422-5139, Munday. 30-33p

MOBILE HOME MOVING. Blocking and leveling. 864-3621 or 817-473-6542. Call collect. Pickup for sale. Cattle for sale. 30p

CUSTOM HAY BALING. Call J. Reneau. 422-4491. 29-32p

CERTIFIED SITTING room for 1 toddler, daytime, fenced yard, lunch and snack provided. Ginny 864-8027. 29-30c

**Wanted**  
WANTED: Someone with good credit to take over payments on a Singer Touch-N-Sew console model sewing machine. Originally \$686.00, balance \$168.00 or \$28.00 monthly. 864-8978 or 864-3677. 29-31p

WANTED: Good upright piano. Call 673-2181 or 673-2551. 30c

**Fresh Produce**  
9 a.m.—Friday-Till  
Lorie Johnson  
500 N. Ave F. 30jhtfc

**For Rent**  
FOR RENT: 3 bedroom house. 1 mile south of Rochester. \$150.00 month plus deposit. Phone 864-3985. 29-32p

**Doyle High Real Estate**  
Brick home on North Avenue G. 2 bedrooms and 2 baths. 2 car carport. Separate storage shed and office.  
Commercial property on North Highway 277. 3000 sq. ft. building and contents or will sell separately.  
Want to build your own home? 2 acres just outside city limits on east side.  
Own your own lakehouse in Earles' camp. Furniture and appliances included. Water well, dug channel and boathouse.  
Country living northwest of Rule. Completely remodeled inside. 2 bedrooms, 1 ½ baths. Large den with fireplace. Spacious kitchen includes Jenn Aire range. Water well.  
Small 2 bedroom, 1 bath home on North Avenue C. Selling price includes washer and dryer, refrigerator and metal dinette. Reduced.  
Lots for sale in the Addison addition from prices starting at \$3,500.00 per lot. New paved street.

**Doyle High, broker—864-3872**  
Betsy Nanny — 864-3521  
Roberta High — 864-2815  
Debbie Earles — 864-2216  
Viola Wilcox — 997-2640

### For Rent

FOR RENT: 2 bedroom mobile home, furnished. 1007 N. Av J. Contact Dee Larned 864-2612. 30-31c

FOR RENT: Furnished one bedroom apartment. Come see at 905 S. Av E or call 864-2932. 30-31p

FOR RENT: Self storage. A few units, large enough for bass boats. 864-2629. 510 N. 1st St. Lanco Insurance. 12ffc

### Real Estate

NOSTALGIC ROCK HOME. Has porch swing, large pecan trees, 3 bedrooms, 1 bath. Lots of storage. Good condition. Detached two car garage. Close to downtown. Call Betsy Nanny 864-3521 after 5 or Joan Laine 864-8988. 23ffc

HOUSE FOR SALE IN RULE: 3 bedroom, 1 bath, combined living room and dining room, 2 Whirlpool refrigerated air conditioners, completely paneled and carpeted, storm windows, large carport with storage room, chain link fence in backyard with storage shed and several fruit trees. Call 997-2206. 27-34c

HOUSE FOR SALE: All you need for comfort and convenience. Close in. Clean surroundings. Car port, all conveniences inside. Could be used for small business. See inside this house to appreciate. Call 864-3131. 28-31p

FOR SALE: 160 acre irrigated stock farm. 110 acres in cultivation, 75 acres of coastal bermuda. 6 miles southwest of Rochester. 864-3246. 28-30p

FOR SALE: A fantastic buy. Nice 3 bedroom, 2 bath home. Will consider lease purchase. Relocating due to job. Call 997-2318 after 6 p.m. 28-31p

FOR SALE: 160 acre irrigated stock farm. 110 acres in cultivation, 75 acres of coastal bermuda. 6 miles southwest of Rochester. 864-3246. 28-30p

FOR SALE: A fantastic buy. Nice 3 bedroom, 2 bath home. Will consider lease purchase. Relocating due to job. Call 997-2318 after 6 p.m. 28-31p

**Want a New House for less than \$30,000 a square foot?**  
3 bedroom, 2 baths, fireplace, patio, 2 car garage.  
The Lumber Yard  
864-3552  
864-3431 after 5. 18ffc

**FOR SALE**  
3 bedroom brick home, swimming pool, 40x60 work shop, water well, bath house, fruit trees, sits on ¼ block - Cardiff Av.  
2 Bedroom Stucco house separate garage and storage on Adams Av.  
2 Bedroom house on Pawnee St.  
Business Building, downtown Rule.  
3 Bedroom house on 2 lots. Sunny Ave.  
4 lots on Gladstone St.  
4 Lots with 30x90 steel building. Ideal Business Location.

**Allison Real Estate**  
Rule, Texas  
997-2561 or  
997-2632 21ffc

### Public Notice

NOTICE: \$50.00 reward for any information leading to the arrest of the persons who vandalized the windows in the old Wampler building east of Rule on the night of July 15, Sunday. Call 864-2908. 30p

PUBLIC NOTICE  
The Board of Trustees will accept sealed bids for the purchase of computers until August 7 at 7 p.m. Specifications are available at the Administration Office. Haskell ISD reserves the right to accept or reject any or all bids. 29-30c

### Real Estate

LARGE BUILDING for sale or rent on South Avenue E. Call Jones Plumbing 915-823-2169, Anson. 14ffc

### FOR SALE

Two bath lake house in Veta's Camp, central H/A, carpet, range, D.W. 4 car carport, private channel.  
Nice week-end lake house in Lakeshore Camp.  
Two bedroom 1 bath frame carpet, water well, 1 car garage, chain link fence & furnace heat.  
Three bedroom, 2 bath frame furnace, 3 ref. air cond., carpet, range, ref., chain link fence, and large carport.  
See me for your Life-Health & Medicare Insurance.

Two bath lake house in Veta's Camp, central H/A, carpet, range, D.W. 4 car carport, private channel.  
Nice week-end lake house in Lakeshore Camp.  
Two bedroom 1 bath frame carpet, water well, 1 car garage, chain link fence & furnace heat.  
Three bedroom, 2 bath frame furnace, 3 ref. air cond., carpet, range, ref., chain link fence, and large carport.  
See me for your Life-Health & Medicare Insurance.

Two bath lake house in Veta's Camp, central H/A, carpet, range, D.W. 4 car carport, private channel.  
Nice week-end lake house in Lakeshore Camp.  
Two bedroom 1 bath frame carpet, water well, 1 car garage, chain link fence & furnace heat.  
Three bedroom, 2 bath frame furnace, 3 ref. air cond., carpet, range, ref., chain link fence, and large carport.  
See me for your Life-Health & Medicare Insurance.

Two bath lake house in Veta's Camp, central H/A, carpet, range, D.W. 4 car carport, private channel.  
Nice week-end lake house in Lakeshore Camp.  
Two bedroom 1 bath frame carpet, water well, 1 car garage, chain link fence & furnace heat.  
Three bedroom, 2 bath frame furnace, 3 ref. air cond., carpet, range, ref., chain link fence, and large carport.  
See me for your Life-Health & Medicare Insurance.

Two bath lake house in Veta's Camp, central H/A, carpet, range, D.W. 4 car carport, private channel.  
Nice week-end lake house in Lakeshore Camp.  
Two bedroom 1 bath frame carpet, water well, 1 car garage, chain link fence & furnace heat.  
Three bedroom, 2 bath frame furnace, 3 ref. air cond., carpet, range, ref., chain link fence, and large carport.  
See me for your Life-Health & Medicare Insurance.

Two bath lake house in Veta's Camp, central H/A, carpet, range, D.W. 4 car carport, private channel.  
Nice week-end lake house in Lakeshore Camp.  
Two bedroom 1 bath frame carpet, water well, 1 car garage, chain link fence & furnace heat.  
Three bedroom, 2 bath frame furnace, 3 ref. air cond., carpet, range, ref., chain link fence, and large carport.  
See me for your Life-Health & Medicare Insurance.

Two bath lake house in Veta's Camp, central H/A, carpet, range, D.W. 4 car carport, private channel.  
Nice week-end lake house in Lakeshore Camp.  
Two bedroom 1 bath frame carpet, water well, 1 car garage, chain link fence & furnace heat.  
Three bedroom, 2 bath frame furnace, 3 ref. air cond., carpet, range, ref., chain link fence, and large carport.  
See me for your Life-Health & Medicare Insurance.

Two bath lake house in Veta's Camp, central H/A, carpet, range, D.W. 4 car carport, private channel.  
Nice week-end lake house in Lakeshore Camp.  
Two bedroom 1 bath frame carpet, water well, 1 car garage, chain link fence & furnace heat.  
Three bedroom, 2 bath frame furnace, 3 ref. air cond., carpet, range, ref., chain link fence, and large carport.  
See me for your Life-Health & Medicare Insurance.

Two bath lake house in Veta's Camp, central H/A, carpet, range, D.W. 4 car carport, private channel.  
Nice week-end lake house in Lakeshore Camp.  
Two bedroom 1 bath frame carpet, water well, 1 car garage, chain link fence & furnace heat.  
Three bedroom, 2 bath frame furnace, 3 ref. air cond., carpet, range, ref., chain link fence, and large carport.  
See me for your Life-Health & Medicare Insurance.

Two bath lake house in Veta's Camp, central H/A, carpet, range, D.W. 4 car carport, private channel.  
Nice week-end lake house in Lakeshore Camp.  
Two bedroom 1 bath frame carpet, water well, 1 car garage, chain link fence & furnace heat.  
Three bedroom, 2 bath frame furnace, 3 ref. air cond., carpet, range, ref., chain link fence, and large carport.  
See me for your Life-Health & Medicare Insurance.

Two bath lake house in Veta's Camp, central H/A, carpet, range, D.W. 4 car carport, private channel.  
Nice week-end lake house in Lakeshore Camp.  
Two bedroom 1 bath frame carpet, water well, 1 car garage, chain link fence & furnace heat.  
Three bedroom, 2 bath frame furnace, 3 ref. air cond., carpet, range, ref., chain link fence, and large carport.  
See me for your Life-Health & Medicare Insurance.

Two bath lake house in Veta's Camp, central H/A, carpet, range, D.W. 4 car carport, private channel.  
Nice week-end lake house in Lakeshore Camp.  
Two bedroom 1 bath frame carpet, water well, 1 car garage, chain link fence & furnace heat.  
Three bedroom, 2 bath frame furnace, 3 ref. air cond., carpet, range, ref., chain link fence, and large carport.  
See me for your Life-Health & Medicare Insurance.

Two bath lake house in Veta's Camp, central H/A, carpet, range, D.W. 4 car carport, private channel.  
Nice week-end lake house in Lakeshore Camp.  
Two bedroom 1 bath frame carpet, water well, 1 car garage, chain link fence & furnace heat.  
Three bedroom, 2 bath frame furnace, 3 ref. air cond., carpet, range, ref., chain link fence, and large carport.  
See me for your Life-Health & Medicare Insurance.

Two bath lake house in Veta's Camp, central H/A, carpet, range, D.W. 4 car carport, private channel.  
Nice week-end lake house in Lakeshore Camp.  
Two bedroom 1 bath frame carpet, water well, 1 car garage, chain link fence & furnace heat.  
Three bedroom, 2 bath frame furnace, 3 ref. air cond., carpet, range, ref., chain link fence, and large carport.  
See me for your Life-Health & Medicare Insurance.

Two bath lake house in Veta's Camp, central H/A, carpet, range, D.W. 4 car carport, private channel.  
Nice week-end lake house in Lakeshore Camp.  
Two bedroom 1 bath frame carpet, water well, 1 car garage, chain link fence & furnace heat.  
Three bedroom, 2 bath frame furnace, 3 ref. air cond., carpet, range, ref., chain link fence, and large carport.  
See me for your Life-Health & Medicare Insurance.

Two bath lake house in Veta's Camp, central H/A, carpet, range, D.W. 4 car carport, private channel.  
Nice week-end lake house in Lakeshore Camp.  
Two bedroom 1 bath frame carpet, water well, 1 car garage, chain link fence & furnace heat.  
Three bedroom, 2 bath frame furnace, 3 ref. air cond., carpet, range, ref., chain link fence, and large carport.  
See me for your Life-Health & Medicare Insurance.

Two bath lake house in Veta's Camp, central H/A, carpet, range, D.W. 4 car carport, private channel.  
Nice week-end lake house in Lakeshore Camp.  
Two bedroom 1 bath frame carpet, water well, 1 car garage, chain link fence & furnace heat.  
Three bedroom, 2 bath frame furnace, 3 ref. air cond., carpet, range, ref., chain link fence, and large carport.  
See me for your Life-Health & Medicare Insurance.

Two bath lake house in Veta's Camp, central H/A, carpet, range, D.W. 4 car carport, private channel.  
Nice week-end lake house in Lakeshore Camp.  
Two bedroom 1 bath frame carpet, water well, 1 car garage, chain link fence & furnace heat.  
Three bedroom, 2 bath frame furnace, 3 ref. air cond., carpet, range, ref., chain link fence, and large carport.  
See me for your Life-Health & Medicare Insurance.

Two bath lake house in Veta's Camp, central H/A, carpet, range, D.W. 4 car carport, private channel.  
Nice week-end lake house in Lakeshore Camp.  
Two bedroom 1 bath frame carpet, water well, 1 car garage, chain link fence & furnace heat.  
Three bedroom, 2 bath frame furnace, 3 ref. air cond., carpet, range, ref., chain link fence, and large carport.  
See me for your Life-Health & Medicare Insurance.

Two bath lake house in Veta's Camp, central H/A, carpet, range, D.W. 4 car carport, private channel.  
Nice week-end lake house in Lakeshore Camp.  
Two bedroom 1 bath frame carpet, water well, 1 car garage, chain link fence & furnace heat.  
Three bedroom, 2 bath frame furnace, 3 ref. air cond., carpet, range, ref., chain link fence, and large carport.  
See me for your Life-Health & Medicare Insurance.

Two bath lake house in Veta's Camp, central H/A, carpet, range, D.W. 4 car carport, private channel.  
Nice week-end lake house in Lakeshore Camp.  
Two bedroom 1 bath frame carpet, water well, 1 car garage, chain link fence & furnace heat.  
Three bedroom, 2 bath frame furnace, 3 ref. air cond., carpet, range, ref., chain link fence, and large carport.  
See me for your Life-Health & Medicare Insurance.

Two bath lake house in Veta's Camp, central H/A, carpet, range, D.W. 4 car carport, private channel.  
Nice week-end lake house in Lakeshore Camp.  
Two bedroom 1 bath frame carpet, water well, 1 car garage, chain link fence & furnace heat.  
Three bedroom, 2 bath frame furnace, 3 ref. air cond., carpet, range, ref., chain link fence, and large carport.  
See me for your Life-Health & Medicare Insurance.

Two bath lake house in Veta's Camp, central H/A, carpet, range, D.W. 4 car carport, private channel.  
Nice week-end lake house in Lakeshore Camp.  
Two bedroom 1 bath frame carpet, water well, 1 car garage, chain link fence & furnace heat.  
Three bedroom, 2 bath frame furnace, 3 ref. air cond., carpet, range, ref., chain link fence, and large carport.  
See me for your Life-Health & Medicare Insurance.

Two bath lake house in Veta's Camp, central H/A, carpet, range, D.W. 4 car carport, private channel.  
Nice week-end lake house in Lakeshore Camp.  
Two bedroom 1 bath frame carpet, water well, 1 car garage, chain link fence & furnace heat.  
Three bedroom, 2 bath frame furnace, 3 ref. air cond., carpet, range, ref., chain link fence, and large carport.  
See me for your Life-Health & Medicare Insurance.

Two bath lake house in Veta's Camp, central H/A, carpet, range, D.W. 4 car carport, private channel.  
Nice week-end lake house in Lakeshore Camp.  
Two bedroom 1 bath frame carpet, water well, 1 car garage, chain link fence & furnace heat.  
Three bedroom, 2 bath frame furnace, 3 ref. air cond., carpet, range, ref., chain link fence, and large carport.  
See me for your Life-Health & Medicare Insurance.

### Public Notice

NOTICE OF APPLICATION FOR WASTE DISCHARGE PERMIT RENEWAL  
The CITY OF WEINERT, P.O. Box 245, Weinert, Texas 76388 has applied to the Texas Department of Water Resources for renewal of Permit No. 11018-01 which authorizes a discharge of treated wastewater effluent at a volume not to exceed an average flow of 40,000 gallons per day from the wastewater treatment plant which is located west of Ellis Street, on the west side of the City of Weinert, in Haskell County, Texas. The effluent is discharged into Lake Creek, thence to the Brazos River in Segment





**DOUBLE COUPONS**  
each TUESDAY & WEDNESDAY  
at Modern Way Food Stores  
We will redeem all manufacturer's "cents off" coupons for DOUBLE their value up to \$1.00 in value when the product is purchased.  
—LIMIT—1 COUPON PER ITEM—  
This policy does not include retailer (any food store) or free coupons, cigarette or tobacco coupons or refund certificates. The total redemption will not exceed the value of the item.

**AFFILIATED**

WE HONOR ALL AFFILIATED TV REDEMPTION  
Open 8 a.m. til 8 p.m. Daily  
Sunday 9 a.m. til 7 p.m.  
1200 N. Ave E.  
Haskell, Tx.

Switch To  
**Modern Way**

The Change Will  
Do You Good!



MAXAM KNIVES FOR A GREAT EDGE!  
THIS WEEK'S FEATURE:  
9 in. French Chef's Knife... \$2.99

Specials Good Thru Sunday, July 29

FRESH LEAN  
**GROUND BEEF**  
FAMILY PACK  
3 lbs. or More  
lb. **97¢**

**USDA CHOICE - HEAVY-BEEF**

Boneless Round Steak	\$1.88 lb	Boneless Rump or Pikes Peak Roast	\$2.09 lb
Boneless Top Round Steak	\$2.29 lb	Boneless Sirloin Strip Steak	\$4.99 lb
Lean & Tender Cube Steak	\$2.87 lb	Boneless Top Sirloin Steak	\$3.99 lb
Boneless Sirloin Tip Roast	\$2.49 lb	Boneless Sirloin Tip Steak	\$2.59 lb

Fresh Fryer Leg Quarters	57¢ lb	Fresh Large Meaty Pork Spareribs	97¢ lb	Shurfresh Whole Hog Sausage	1 lb \$1.79 2 lb \$3.55	Fully Cooked Smoked Picnics	89¢ lb Sliced 99¢ lb	Silver Spur Sliced Slab Bacon	\$1.59 lb	Longmount Ground Turkey	\$1.09 lb
--------------------------	--------	----------------------------------	--------	-----------------------------	----------------------------	-----------------------------	-------------------------	-------------------------------	-----------	-------------------------	-----------

Perk Up Your Day .. Nature's Way  
With "Sparkling Fresh" Produce From Modern Way

Fresh Southern Peaches	4 lbs \$1.00	California Nectarines	39¢ lb	Fresh Homegrown Cantaloupes	each 39¢
Fresh Broccoli	49¢ lb	Yellow Squash	49¢ lb	Home Grown Okra	79¢ lb
Super Select Cucumbers	29¢ lb	Home Grown Squash	49¢ lb	Fancy Bell Pepper	69¢ lb

SHURFINE Pure INSTANT TEA	1.29 (3oz JAR LIMIT 2)	Rozoni Spaghetti & Noodles	Buy One 1-lb pkg Get One Pkg FREE	ASSTD. COLORS CHARMIN BATHROOM TISSUE	4 ROLL PKG. 99¢ (LIMIT 1 WITH PURCH. OF \$10.00 OR MORE)	Shurline Coffee	1-lb can \$2.09	Shurfresh Ice Cream	1/2 gal square ctn \$1.39
---------------------------	------------------------	----------------------------	-----------------------------------	---------------------------------------	--	-----------------	-----------------	---------------------	---------------------------

Royal Oak Charcoal	10 lb bag \$2.89	Pure Vegetable Crisco Oil	48 oz btl \$2.39 (35¢ off label) Limit 1 with \$10.00 purchase or more	Nestea Tea Bags	24 cnt \$1.89
Bama Drinks	5 (8.45 oz box) \$1.00	Doritos Tortilla Chips	12 oz pkg \$1.69	Shurfine Catsup	32 oz 98¢
Thrft King Golden Corn	3 (16 oz cans) \$1.00	Bondware Blue Bird Paper Plates	9-inch 100 cnt 79¢	Blue Bonnet Margarine	1-lb ctn 69¢
Thrft King Green Beans	3 (16 oz cans) \$1.00			Shurfresh Orange Juice	64 oz ctn \$1.59
Alka-Seltzer	25 cnt bottle \$1.49			Green Giant Nibblers	12 ear pkg \$1.89
Jello Pudding Pops	12 pk \$2.29			Fisher Boy Fish Sticks	2 lb pkg \$1.79

3 STAR Shurfresh Homo Milk	1/2 gal 59¢	3 STAR Shurfresh Med. Eggs	doz 49¢	3 STAR Country Fresh Bread	1 1/2 lb loaf 9¢	3 STAR Fleischmann's Corn Oil Margarine	1 lb ctn 49¢	3 STAR Coronet Paper Towels	Jumbo Roll 19¢	3 STAR Delta Bath Tissue	4 roll pkg 39¢
----------------------------	-------------	----------------------------	---------	----------------------------	------------------	---	--------------	-----------------------------	----------------	--------------------------	----------------