



### CHEERLEADERS

These members of the Haskell High School varsity cheerleading squad recently attended a National Cheerleaders Association camp held on the campus of Tarleton State University in Stephenville. Representing Haskell in the three-day clinic were (middle, bottom to top) Mindy Smith, Kelly Wallace, Stephanie Browning, Rhonda Adams, and Denise Burris, left, and Holly McBroom, right.

## Fire Department Holds Annual Officer's Election

Tom Watson and Chester Hodgins were re-elected Chief and Assistant Chief of the Haskell Volunteer Fire Department during annual elections Monday night.

The elections are held each year the first Monday following the State Fire Convention.

Other officers elected included: John Watson, sec.-treas.; B. J. Ray, asst. sec.-treas.; E. J. Stewart, Co. No. 1 Capt.; Randy Shaw, assistant; Bill Steele, Co. No. 2 Capt.; Mike St. John, assistant; Sonny Reynolds, Co. No. 3 Capt.; Kenny Watson, assistant; Don Comedy, reporter; Ted Jennings, chaplain; and Phillip Cockerell, tail twister.

The Department consists of 34 volunteers and one paid supervisor.

## Junk Cars Affected By Ordinance

Members of the Haskell City Council have approved a new city ordinance pertaining to the removal of junked vehicles.

The ordinance provides for a fine of up to \$200.00 if after ten days notice, the owner of the vehicle fails to comply.

City Administrator Bob Baker said that the ordinance would not be enforced for 60 days to allow owners ample time to have the vehicles removed.

City officials hope the 60 day grace period will solve the nuisance of the junked cars and that owners will voluntarily remove them.

A copy of the ordinance is available for inspection at City Hall.

## Free Press Deadlines Moved Up

The Haskell Free Press will close next Wednesday in observance of July 4 and all deadlines have been moved up.

Deadline for news, classified and display advertising will be noon Monday. The Free Press will be published Tuesday afternoon and delivered in Thursday's mail.

COTTON GRAIN CATTLE

# THE HASKELL

POULTRY

# FREE PRESS

25¢  
12 Pages  
In One Section

HASKELL—A GOOD PLACE TO VISIT: A BETTER PLACE TO LIVE

VOLUME NINETY-EIGHT HASKELL, TEXAS 79521, JUNE 28, 1984 NUMBER TWENTY-SIX

## Citizens Help Requested For New Ambulance Service Equipt.

About two-thirds of the required funds have been donated for a new cardiac defibrillator for the Haskell County Emergency Ambulance Service.

Total cost of the defibrillator is about \$3,300.00 and almost \$2,200.00 has been donated to date.

The equipment will be used on the ambulance in conjunction with a cardiac monitor which was purchased several years ago.

Paramedics with the local ambulance service, Don Glandon and Casey Caldwell, have both been trained in the use of the monitor/defibrillator and will receive further training from local doctors after the equipment arrives.

Glandon, supervisor of the local service, expressed special thanks to

the local M-System supermarket for donating \$500.00 in groceries to be given away in a special drawing. The drawing will be held next Wednesday and the two winners will be announced at that time.

In addition to the drawing and special donations, the Ambulance Service has also started accepting memorials to be placed in the equipment fund. All memorials received will be acknowledged with

a card sent to the family. Ambulance personnel are hopeful that the necessary funds will be available soon and that equipment will be in service within the next few weeks.

## Creek Easements Needed For Flood Control Project

Members of the Haskell City Council Tuesday night approved a resolution to secure easements to private property along Rice Springs Creek through town.

The easement process will enable the city to begin work on a federal grant to address flooding problems

along the creek. The resolution calls for the purchase of easements from property owners which will allow the city to do shaping and bridge work along the creek.

The easements are currently being prepared by the city attorney and upon completion will be ready for property owners to sign.

The resolution allocates about \$26,000.00 for the purchase of easements from the total grant of \$500,000.00.

Following the granting of all easements, the entire creek project plan will be submitted to government officials for final approval.

Work on the project will include shaping the creek banks, leveling the creek bed to prevent water from standing and widening bridges or installing low water crossings. Project engineer Ken Martin of

Abilene has stated that adequate funds are not available to completely prevent flooding along the creek such as occurred during the Aug. 3 and 4, 1978 flood. He cited an earlier study which estimated costs at several million dollars to prevent all flooding. He explained that this project should prevent repeated flooding which has occurred several times during the past few years.

In other action, council members accepted a bid for the purchase of a Texas Instruments computer. The computer will be used for billing, bookkeeping and recordkeeping in the city.

Council members also agreed to pay a salary of \$100.00 per month for an assistant for the city judge.

A request for a rate increase submitted by West Texas Utilities was discussed and tabled until July 10 for final action.

## Don't Drink & Drive This 4th Of July

Major V.J. Cawthon, Regional Commander of the Texas Department of Public Safety, said, "Fifty percent of all traffic deaths are alcohol related." During the holidays, this percentage is considerably higher because some

### Fund Started

A fund has been started at Commodore Savings for Jason Bryan, son of Randle and Melinda Bryan.

Jason is the grandson of Mr. and Mrs. Harry Koehler of Haskell and Mr. and Mrs. Jerry Neuman of Stamford.

drivers think the best way to celebrate a holiday is by drinking and driving, whether on vacation or at the area lake.

This 4th of July Holiday lives will be lost and people will be injured in traffic accidents.

"The best way to have a safe accident free holiday this 4th of July is by not drinking and driving, observing all traffic laws, and not trying to pack a weeks vacation into a 2-day holiday," Major Cawthon stated.

Be especially watchful for the other driver and remember that your safety and the safety of your family depends on you.



### NEW SCOREBOARD

A new scoreboard was recently installed at the Haskell Little League Field. The scoreboard was furnished by Coke and the Haskell National Bank. Local and area residents will have an opportunity to view the new scoreboard beginning July 9 during the Little League Area All-Star Tournament. Teams playing will include Twin Cities, Haskell and Stamford. The winner of the tournament will advance to the district tournament.

## Heart Attack Victim Writes Letter Of Thanks

Dear Dr. Joe, Nurses, Paramedic, and friends,

May 8th, I had a cardiac arrest in Rule. Being sick I pulled into the Allsup's Convenience Store and the manager of Allsup's was a Good Samaritan. I believe her name is Sherri Saunders, anyway she was so helpful. She called my husband, called the ambulance and did everything possible for me.

The Paramedic arriving from Haskell found me "out". They, Don and Casey refused to give up on me, therefore saved my life there in Rule. After reviving me and getting me to the Haskell Hospital, I was under the capable hand of Dr. Joe Thigpen. He again is credited with

saving my life.

I do not remember from May 8 until the evening on Mother's Day when I was brought to West Texas Medical in Abilene, but from what my family has told me ALL of you, Dr. Joe, the nurses, and you Paramedics definitely went the extra mile to save my life, and thank you from the bottom of my heart. God used each of you as an instrument to achieve his purpose thank my God for you being willing to give of yourselves.

I would also like to thank all the churches in Haskell and Weimar who supported me with their prayers. May God bless each one of you for your prayers and for going beyond the call of duty.

I am now at my daughter's home recovering and have been for a week. I have come a long way with the Lord's help. Keep me on your prayer list.

A grateful friend,  
Viola (Vinnie) Crowley

## WTC Sets Computer Course

Western Texas College will hold registration for a two week course entitled Introduction to Micro Computers on Thursday, July 5. Registration will take place from 9 a.m. to 12, in the elementary school library.

The course, which will run from July 9 through July 20, will be open to students who will be in grades 5, 6, 7 and 8 next fall. Cost for the twenty hour course will be \$50.

Anyone desiring further information should contact Bill Blakley at 864-2891 or 864-2949.

## ECC To Present One-Act Play

Members of the Haskell Experienced Citizens Center will present a one act play and supper Friday, June 29, at 7 p.m.

Tickets are \$3.00 for adults and \$1.50 for children under 10. The public is invited.

## Brush and Palette

schnuriger

Sometimes I wish I could be six people. No doubt I could keep all six happy doing different kinds of activities. One could do household chores and one could travel, one could visit and do church work, two or three could paint in different media, another could paint and write. Well, the good Lord didn't plan it that way, so it can't be. So I undertake too many things sometimes and don't do some of them as well as I'd like because I'm pushing too hard. Thinking along the same lines—I see people trying too

hard with their painting. Anything less than perfect worries them. My feeling is that you are reaching toward perfection but never really expect to attain it. Nor should you want to, because when you have reached the zenith, there is no place to go. A teacher I had once said, "Plan your picture, know what mood you want to create, have in mind pretty well what you want to say about your subject, and then sort of let it happen." This is not saying that you should dabble aimlessly and just push paint

around. You should plan, compose and think—but you should be enjoying every minute of it. Sheer joy of painting reads clean and loud in every piece of work you have had fun doing.

Q. Foregrounds are a pain. Could you give me some ideas to help?

A. As I pointed out in a recent column, middle grounds and foregrounds should be laid in with a flat general color—but establish value as you put the paint down. Thus you will have it greyer and cooler and often lighter in the middle ground, while the foreground it will be stronger, warmer and more detailed. Put in lights and shadows, so when you start grasses and flowers, put in rocks or roads, then you will have an underpainting of basic ground color or vegetation color to work into instead of a white canvas. Always let some soil show through and in this Big Country, there is plenty of sand color to use.

Q. What kind of greens do you use?

A. There are many, many mixtures to use when making greens. I mix them as little as possible. The only greens I have on my palette are Winsor Newton Olive and Sap—all others I mix. You know that a mixture of blue and yellow make green—try yellow and black, raw umber and yellow.

HINT: Continue to send your questions to me—need more of them to complete this column.

Write your questions and hints to me, Faye Schnuriger, P.O. Box 134, Haskell, Texas. I will not use your name but do want you to sign your letters.

## McFadden, Ootton Exchange Vows

Miss Kelley Lynn Ootton and Sammy L. McFadden were married in a double ring ceremony Friday June 8, 1984 at 7:00 in the Church of God in Haskell with Rev. Martin Young officiating.

Vows were exchanged before an arch with light blue flowers entwined with greenery.

The bride is the daughter of Mr. and Mrs. Byron Ootton of Haskell.

The groom is the son of Mr. and Mrs. Sammy McFadden of Haskell.

The bride escorted by her brother Junior Ootton of Graham was given away by her Mother.

She wore a gown of satin with chantilly lace with a tiered skirt. She carried a bouquet of navy blue roses and white flowers.

Maid of Honor was Tammy Parsons of Haskell, cousin of the bride.

Bridesmaid was Denise Ootton of Haskell, sister of the

bride.

The bride's attendants wore floor length dresses of navy blue satin with ruffles around the collar and sleeves. They carried lace fans enhanced with navy and baby blue flowers.

Attending the groom as best man was his brother Billy McFadden of Haskell. Groomsman was Mark Young of Haskell.

Candlelighters were Keith Posey of Hawkins and Brian Ootton of Graham.

The groom wore a navy blue suit with light blue shirt and light blue boutonniere.

His attendants also wore navy blue suits with light blue boutonniere.

The bride presented her mother-in-law with a long stemmed rose as she approached the arch. Then after ceremony the groom presented his mother-in-law with a long stemmed rose.

The registry table at back was covered with a lace

overlay. A light blue plume pen was used to register the guests in the bride's book. Melanie Tidrow of Haskell attending the registry table.

The wedding reception was hosted by the bride and groom's parents in the fellowship hall in the back of the church.

The bride's table was covered in blue and overlaid in lace. The center piece was a bouquet in a grass shaped vase. The double tiered cake was decorated with light blue flowers topped with a bride and groom. The knife was finished with blue and light blue ribbon. Pineapple sherbet punch was served from crystal punch bowl. Serving at the bride's table was Lacinda Davis and Bonnie Ootton of Haskell and Cindy Ootton of Arapaho, Oklahoma.

The groom's table was covered in blue overlaid in lace holding a chocolate cake tipped with the words "End-

less Love". Coffee was served from silver coffee service.

The complete wedding party was Clifton McFadden, Stacy Ootton, and Michelle

McFadden.

After a honeymoon at Possum Kingdom Lake the couple will reside at home in Haskell.



MR. AND MRS. SAMMY L. McFADDEN

## Janet Syling Named To Prestigious Art Club

New Mexico artist, Janet Syling, has been invited to become a non-resident member of the most prestigious art club in the nation, "The Salmagundi Club" of New York.

Janet's art work, was selected to show in the major art event of 1984, the Salmagundi Open-Exhibit, at the Salmagundi Club, located at 47 Fifth Avenue in New York. Often referred to as the "Center of American Art", the 113-year-old gallery is housed in one of the city's historical landmarks. Janet and her husband, Jim, a Captain and 31-year veteran of the New Mexico State Police, attended a dinner in honor of the juried artists in New York, at the club.

Since this past October, Mrs. Syling was juried into New Mexico's most prestigious exhibit, "New Mexico

Fine Arts Gallery" at the State Fair. Since that time, she has received two international jury selections, five national jury selections, one international award and three national awards. At the present, she also has work showing at The Hudson Valley Art Association, N.Y. and in Arizona, California, and in Billings, Montana. She has been painting over 20 years and presents her traditional realism with an unusual technique. The artist is very grateful to the El Prado Galleries of Scottsdale and Sedona, Arizona as well as Santa Fe, N.M., for the knowledge she acquired while attending their Professional Artist Seminar.

Janet will be exhibiting her work with Dr. Jon-Henri Bernard in New York and Rockport, Maine during the summer season. She was recently named the ambassa-

dor of art for the state of New Mexico by the Governor Tony Anaya.

The artist is the former Janet Pennington, a Haskell High School graduate. She is the daughter of Oleta and Curt Pennington of Haskell.



JANET SYLING

The Haskell Free Press  
Established January 1, 1886  
PUBLISHED EVERY THURSDAY

MEMBER 1984

**TA**  
TEXAS PRESS ASSOCIATION

BILL COMEDY—Publisher  
DON COMEDY—Editor

Entered as second-class matter at the post office at Box 577, Haskell, Texas 79521, under the Act of March 3, 1879. (USPS 237-040)

SUBSCRIPTION RATES  
in Haskell and Adjoining Counties

	Total
One Year	\$7.25
Six Months	\$5.00
Two Years	\$14.00
Elsewhere in Texas	
One Year	\$8.50
Six Months	\$6.00
Two Years	\$16.00
Outside of Texas	
One Year	\$10.00
Six Months	\$7.00
Two Years	\$19.00

NOTICE TO PUBLIC—Any erroneous reflection upon the character, reputation or standing of any firm, individual or corporation will be gladly corrected upon being called to the attention of the publishers.

### Kids Duds

# Summer Clearance

Thurs., 28th

## 40% off

Ready to Wear & Shoes

No Layaways  
No Charge  
No Returns

# July Sale

selected  
Sportswear  
and  
Dresses  
for Girls 2-14

## 1/3 off

Sale Starts Thurs. Cash Only

### The C&B Store

East Side Square Telephone 864-2250

# Gigantic July Sale

starts Monday, July 2nd

All sales cash  
No refunds  
No exchanges

409 South First  
Haskell, Texas  
Phone 864-2901

The Kayloffe

# Shoe Sale

## Beginning Thursday, June 28

Buy One Pair of Shoes at regular price and get another pair for only.....

Paying the Price of the More Expensive Pair

All Sales Cash - No Exchanges - No Refunds

### The Slipper Shoppe

East Side Square 817-864-3051 Haskell, Texas

# CRAZY DATE

THE PRICES ARE CRAZY BUT THE SAVINGS MAKE CENTS

Pillows  
Brass  
Country Gifts & Applique  
Plush Animals  
Russell Stover Candy

## 30% off

Hallmarks once a year savings on paper goods

## 1/2 price

Under the Rainbow

## Pre-Holiday Sale

Now in Progress

Beautiful Bargains...Shop Today!

Blouse Bar  
A huge selection of styles and colors  
Poly Cotton & blends

1/2 Price & Less Separates  
A Special Group Blouses, Crop Tops, Skirts, & Pants  
Pastel Sheers including sizes 4 to 14  
While they last...

1/3 Off  
Sportswear Co-ordinates  
Beautiful groups...Textured blends, and poly knits  
Sizes 8 to 20

1/3 and 1/2 Off  
Pants, Skirts & Blouses  
Choice selection of colors and styles  
Sizes 8 to 20

1/3 to 1/2 Off  
Better Sportswear  
Designers Group—Blazers, Blouses, Skirts, Pants

1/2 Price  
Dresses  
Fabrics that know no season  
Reg., Jr., a few half sizes

1/3 & 1/2 Off

THE Personality SHOPPE

# Former Haskell Resident Graduates At 75



THE HASKELL GIRL'S SOFTBALL season ended with the Jelly Beans sponsored by Kay's Cleaners in first place for the major league. Pictured left to right are Melba Lowrance, coach, LaKay Gibbs, Jenny Hays, Kristen Campbell, Missy Watland, and Mollie Moeller, scorekeeper. Bottom row, Teresa Rodriguez, Tiffany Moeller, Vicki Chavez and Varsha Patel. (Not pictured Lori Alvarez and Lori Darden).

About six or seven years ago Joe John Short, Kilgore realtor and insurance man, stated taking night courses at Kilgore College. When he graduated from Haskell High School in 1929, just before the big depression hit, he didn't have an opportunity to attend college. So at an age of about 70, he decided to expand his horizons. Joe John kept plugging along with various courses, never intending to get a degree. But one day his counselor, Joyce Odom, mentioned that he was accumulating enough credits to get within striking distance of a diploma. Joe laughed about the idea then, but later, encouraged especially by Mrs.

Odom and one of his teachers, Margaret Squier, he got serious. May 17, 1984 Joe John, clad in cap and gown, walked across the stage at Kilgore College graduation exercises to receive a degree in general business. Looking on proudly were his high school English teacher of 55 years ago, Mrs. Elaine Mills Kinsey, now of San Angelo; his son-in-law and daughter, Mr. and Mrs. Bobby Nelson of Houston, and

his granddaughter, Laura Nelson, a senior at UT-Austin. Dr. Stewart McLaurin, KC president, praised Joe John who, at the age of 75, became the oldest person ever to receive a degree from Kilgore College. And when he walked off the stage, with tears barely on hold, the class of 318 gave him a standing ovation.

Commencement speakers usually tell graduates that their careers are just beginning, that they are going out into a world filled with opportunities limited only by one's courage, convictions and determination. The world is in a mess, caused by us in the older generation, they are told, but fresh young graduates now have the chance to straighten things out. The aging generations, graduates

are told, may believe that everything has been invented, written or done that can possibly be done, but that they shouldn't believe it. There are always new discoveries to be made, new knowledge to be gained. Joe John's commencement is not exactly the same as that of the other graduates, but he has put new meaning into the word—'commence' at any age. Joe says jokingly that you can now call him "Dr. Short." And as for that published age of 75, Joe says newspapers are always making mistakes. The numbers were just transposed!

## Hospital Notes

Visiting hours at Haskell Memorial Hospital are 2 to 4 p.m. and 7 to 8:30 in the evening. No visiting hours in the morning. No children under 14.

## ADMISSIONS

MEDICAL: W. O. Nanny, Haskell; Anita Molina, Haskell; Zetta Lee Dutton, Haskell; Myrtle Decker, Munday; Jessie Brown, Haskell; Jessie Mae Ross, Haskell; Jesse McGehee, Throckmorton; Margaret McGehee, Throckmorton; Zula Hanson, Rochester.

## DISMISSALS

Bonnie Dues, Lela Atchison, Seciondino Lopez, Willie Floyd, Maxie Jackson, Raymond Lusk, John Brooks, Leta Stephens, Loraine Parks, Lucy Harrell, Edna Burnett.

## Nursery Fund

In memory of Ervin Lehde by Mrs. Joe Zelisko, Mary Jo Nipper, and Mr. and Mrs. A.L. Roden.



The parking meter was invented in Oklahoma City by Carl Magee.



## Births

Mr. and Mrs. Sabino Medina Estrada, of Rochester, are proud to announce the arrival of their daughter, Stephanie Anika Estrada, born June 23, 1984 at Haskell Memorial Hospital weighing 7 lbs and 1 oz.

Mr. and Mrs. Pablo DeLa Cruz, of Lueders, are proud to announce the arrival of their daughters, Noemi DeLaCruz and Louisa DeLaCruz, born June 20, 1984 at Haskell Memorial Hospital. Noemi weighed 6 lbs and 2 oz. and Louisa weighed 5 lbs and 5 1/2 oz.

Mr. and Mrs. William Steele, of Haskell, are proud to announce the arrival of their son, William Eugene Steele Jr., born June 25, 1984 at Haskell Memorial Hospital weighing 9 lbs and 2 oz.

His big sister, Heather, welcomed him home.

Paternal grandparents are Mr. and Mrs. W.C. Steele of Haskell. Maternal grandparents are Mr. and Mrs. Robert Trussell of Lorenzo.

Great-grandparents are Beulah Trussell of Haskell and Mr. and Mrs. Truman Howard of Artesia, N.M.

## Rochester Hobby Club News

The Rochester Hobby Club met in regular session June 19, 1984, with a covered dish luncheon, hosted by Erron McGuire. Seven visitors and 17 members enjoyed the noon meal.

The business meeting was called to order at 2 p.m. by the president Helen Cox. Minutes

of the previous meeting were read and approved.

Mae Speck gave the treasurers report. A thank you note was sent to Nancy Derby of Houston for a donation of bowls for the club.

A nice plate was sent to Mrs. Hanson at noon who was ill.

A get well card was sent to Curtis Love who is in Wichita Falls hospital after an accident.

Mrs. Olga Alvis has returned from a tour to Hawaii. She reported a wonderful trip. A table displayed quite a few things from Hawaii. In the dining area, a place was reserved for a display of dishes she had learned to make while over there. Every one enjoyed the displays and welcomed Olga home and thanked her for sharing her trip with us.

Mrs. Odell Harbor was back with us after being ill for several months.

Two new members were welcomed, Mrs. Beason and Mrs. Mattie Lou Cole. We always welcome new members.

Everyone enjoyed the day and look forward to another day of fellowship the 3rd of July with Annie Marshall host.

**Dance**

American Legion Hall  
Rochester, Texas  
to the music of  
**Texas Outlaw Band**

**Friday, June 29**  
8:30 p.m.

Everyone Welcome  
Snack Bar Open BYOB

## They Fought for Freedom...

# Our Freedom

It took courage. It took a strong belief in personal and national freedom to take the first step toward becoming an independent nation.

It began with a small group of men signing the *Declaration of Independence*.

To the brave men and women who pledged to each other their lives and their fortunes for a dream... to the men and women who continue today to fight for the freedom that makes us America...

We Salute You.

Post Office Box 10  
Phone (817) 997-2216  
Rule, Texas 79547

THERE'S ONE NEAR YOU®

**HORMEL BLACK LABEL BACON**

**\$1.45**

1 LB. PKG.

---

**DECORATOR PAPER ZEE TOWELS**

**49¢**

JUMBO ROLL

---

**ASSTD. COLORS BATHROOM TISSUE**

**NICE 'N SOFT**

**89¢**

4 ROLL PKG.

---

**June is Dairy Month**

**BORDEN'S HOMO MILK**

**\$2.49**

GAL.

---

**ALLSUP'S ASSTD. FLAVORS ICE CREAM**

**\$1.69**

1/2 GAL. CTN

---

**SHURFINE LIGHT WATER OR OIL**

**6 1/2 OZ. CAN**

**CHUNK TUNA**

**69¢**

---

**SHURFINE SWEETENED, BUTTER MILK**

**BISCUITS**

**6 \$1**

8 OZ. CANS

**OPEN JULY 4TH**

PRICES EFFECTIVE  
**JUNE 28-30, 1984**

SHOP ALLSUP'S FOR ALL YOUR PICNIC SUPPLIES- ICE- MILK- GROCERIES- PRODUCE-SNACKS- HOT COOKED FOODS- LUNCH MEATS WHILE SUPPLIES LAST

---

**COOKED FOOD SPECIAL**

**Chili Dogs**

**3/\$1.00**

THERE'S ALWAYS SOMETHING GOOD COOKING FOR YOU AT ALLSUP'S

---

6 pack  
12 oz cans

**\$2.29**

---

**SHURFINE CHARCOAL BRIQUETS**

**\$1.19**

10 LB. BAG

---

**SHURFRESH HALFMOON CHEDDAR CHEESE**

**\$1.99**

16 OZ. PKG.

---

**SHURFRESH SLICED IND. WRAPPED AMERICAN CHEESE**

**\$1.29**

12 OZ. PKG.

---

**SHURFINE SUGAR**

**\$1.49**

5 LB. BAG

HAVE A SAFE JULY 4TH FROM YOUR FRIENDS AT ALLSUP'S

# Stenholm Announces Small Business Committee Regional Hearings

District 17 Representative Charles W. Stenholm has announced that the Small Business Committee will hold two field hearings in Dallas-Fort Worth and Abilene in July. The meetings will be held to

gain input into specific problems facing today's small businessman, Stenholm said. "We are trying to form an agenda of the problems facing small businessmen in our region and in our nation. We'll then use the information,

ideas and criticisms from these hearings in preparation for the 99th Congress."

Stenholm (D-Stamford) will be joined at the hearings by Cong. Tom Vandergriff (D-Arlington) and Ike Skelton (D-Missouri). The DFW hearing will be conducted by the Export Opportunities and Special Small Business Problems Subcommittee. The meeting will be from 10 a.m. to 2 p.m. July 10 at the DFW Regional Airport in the boardroom of the Administration Building. The building is located on East Airport Drive at the south entrance of the airport.

The DFW hearing is entitled "Export Opportunities: An Untapped Resource for Small Business." Interested parties should bring several copies of their testimony for the com-

mittee, Stenholm said. "We want witnesses," he said, "and we want to emphasize these meetings are for small businesses and their problems."

"In the 17th District alone," Stenholm said, "we have over 8,000 small businessmen and more than 12,000 operating farms and ranches. This totals to almost 13.7 percent of the 17th District as being self-employed. That's almost twice the national average."

"I'd like to know the problems facing these men and women and hear their ideas for correcting them," the West Texas said. "If they're having problems with their government, then we want to find out what ails them and what the solution is."

The Abilene meeting will be

held from 9 a.m. to 4 p.m. July 11, in the River Oaks Room of the Kiva Inn on West Highway 80. This hearing will be conducted by the Subcommittee on Energy, Environment and Safety Issues Affecting Small Business, Stenholm said. "We expect to deal with current issues such as Small Business Administration loans and procedures exports, the Chapter 11 bankruptcy act,

telephone access charges, energy industry concerns, and OSHA safety standards for grain elevators and feed mills at both hearings, but we are open for any other problems our businessmen are facing."

Individuals interested in testifying or attending the hearings should contact Elaine Talley at Stenholm's district office in Abilene at 915-673-7221.

## Money Matters

A Series Of Informative "Plain Talk" Thoughts Regarding Your Money Matters

### What Do You Really Need From A Bank?

The current trend in the financial industry is to offer the customer so many different kinds of services that the end result is more confusion, rather than the intended goal of more convenience.

The question is, "What do you really need from a bank?" The answer is *more service*, not more "services".

When you walk into a bank you should expect to be treated like a V.I.P. even if you're not one of the bank's biggest depositors. We feel that it's more important that we do a good job of providing you with the services you *need*, not wasting our time trying to offer you a lot of things that you'll never use.

Stop in and see us for a simpler brand of banking with an emphasis on service — not services.

We Think Money Matters!

## HASKELL NATIONAL BANK

864-2631 • 601 N. First  
Haskell, Texas — Member F.D.I.C.

## Model Airplane Club Sponsors Contest

The Texas Chiefs Model Airplane Club sponsored a radio controlled sailplane contest Sunday, June 24. The models entered had wingspans between 72 and 99 inches. Pilots attempted to achieve a 4 minute flight from a launch altitude of less than 250 feet. Thermals were hard

to find that low and only 1 flier attained a perfect flight.

Winners were all from Abilene and were Gary Worthington, first place; Gene Patty, second place; and David Cramer, third place.

The Abilene Radio Control Society will host the next contest on July 29.



### 25-YEAR PLAQUE

In recognition of 25 years as an Oldsmobile dealer, Bailey L. Tolliver, left, Bailey Tolliver Chevrolet, Inc., Haskell, has been presented with a special commemorative plaque by Oldsmobile Division of General Motors Corporation. It was 25 years ago in January, 1959, that Bailey Tolliver first became associated with Oldsmobile as a dealer. He has been an automobile dealer since 1957. The presentation was made recently by Oldsmobile's Dallas Zone Manager, Mr. W.L. Thompson.

## Happy 37th Charlie



# Coca-Cola \$1,000 WINNER!

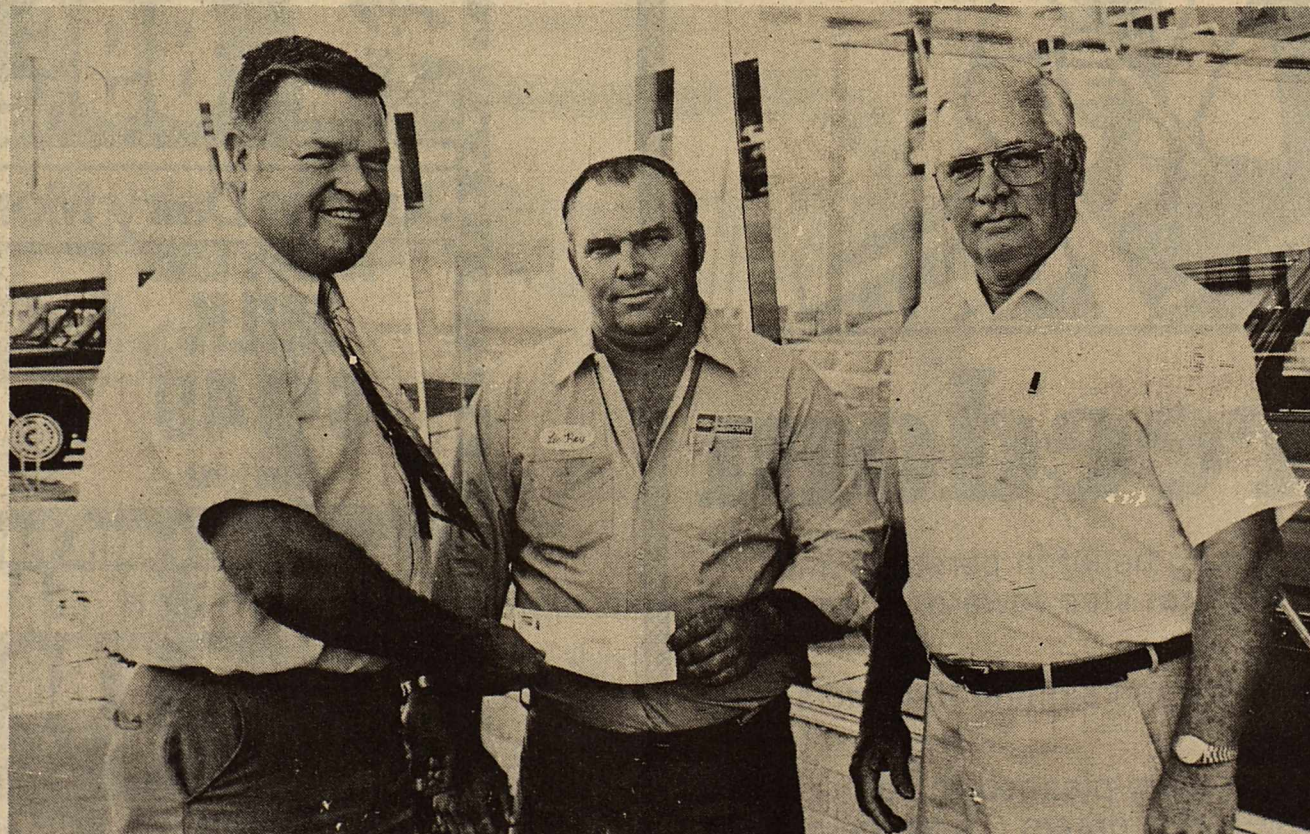
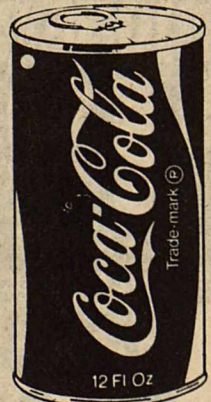

Kenneth Marr, Coca Cola manager, LeRoy Cockerell, winner who is employed at Bill Wilson Motors in Haskell, and W.D.L. Larned, manager of Bill Wilson Motore, where Cockerell bought his winning Coke.

**Texas Coca-Cola Bottling Co.**  
Stamford, Texas

# Texas Cowboy Reunion Set July 4-7

Dates for the 54th annual Texas Cowboy Reunion are July 4, 5, 6 and 7. The TCR is still considered the largest amateur rodeo in the world, judged on the basis of the number of contestants which

grows each year. Contestants are mostly working cowboys on the large and small spreads from Texas, New Mexico and Oklahoma.

Many rodeo events have had their origin at the TCR in

Stamford, such as wild cow milking, barrel racing and cutting horse contest, these in addition to the regular events of bull riding, calf roping, saddle and bareback bronc riding.

A rodeo parade will kick-off the TCR Wednesday, July 4th, on the square at 3:00 with various floats, riding clubs, marching bands and automobiles participating. This year's parade Grand Marshall is Robert Strauss. July 4th has been designated as Robert Strauss Day in Stamford, with events planned such as: a coffee reception at 10:00 at the Cowboy Country Museum, a West Texas Rehabilitation Center appreciation luncheon at the Country Club at 12:00, Grand Parade at 3:00, a news conference at Commodore Savings at 3:45, and dinner followed by the Grand Entry of the opening performance of the rodeo. Strauss, a former national chairman of the Democratic party, is a native of Stamford.

Approximately 50 of the nation's top western artists will be participating in the 11th annual Stamford Art Foundation Exhibit and Sale.

Rodeo performances begin at 8:00 p.m. The world-famous Hardin Simmons Cowboy Band will provide musical entertainment in the arena at each performance. Following each performance, Leon Rausch will be the featured entertainment at dances held at the Round-up Hall and the Pavillion.

These attractions plus an art and quarter horse auction, chuck wagon dinners, Youth horse shows, American Quarter Horse Association shows, Oldtimer's reunions, and much more are all part of the 1984 Texas Cowboy Reunion.

## Cindy Wood Named Sweetheart



CINDY WOOD

Cindy Wood, daughter of Kenny and Althea Wood of Snyder, was selected sweetheart of the Texas Fireman's Auxiliary at the state convention held recently at McAllen.

Cindy is the great granddaughter of Mrs. Lillie Lehrmann of Sagerton.

HAVING TROUBLE with your office supply needs? Let us help you. *Haskell Free Press*

## Letters To The Editor

(EDITORS NOTE: The Haskell Free Press will publish letters to the Editor dealing with any subject. All letters must be signed but names will be withheld by request. All letters are subject to editing for length and liability.)

Dear Editor:

In January of this year, the State was awarded the working interest in the 14,720 acre state mineral lease on the Duval County ranch as settlement of its longstanding lawsuit against Mobil Oil Corporation. Because of the significance of this settlement to your readers, I want to take this opportunity to update you on the status of events involving the operation of the lease. We are now moving on to the second phase of the settlement which is finding an acceptable buyer for the lease.

Under the court approved settlement, Mobil returned to the State all of its interests in the 14,720 acres lease. This included all future production from approximately 9,000 acres formerly operated by Mobil, as well as that company's partial interest on approximately 5,700 acres operated by various other companies. The court also appointed Wally Scott to serve as the State's trustee, with responsibility for managing the lease. As you know, Mr. Scott is a very reputable member of the oil and gas industry. He has hired Manfred Production Company of Corpus Christi to operate the lease on a day-to-day basis.

I am pleased to report that Mr. Scott and Manfred Production Company have worked extremely hard to manage State lease 17036 in an efficient manner. Because of their efforts, production at this lease has increased significantly since last January. Some 6,129 barrels of oil were produced from the lease last month, compared to 4,605 barrels last January. Total production from the lease during the last five months amounts to 26,284 barrels of oil, valued at \$786,633. Although a portion of these revenues have been used to operate the lease, \$366,000 are available for deposit to the Permanent School Fund. To

contrast, approximately \$43,701. would have been deposited had the settlement not occurred.

As part of the court approved settlement, the lease trustee and operator are required to abide by lease 17036's development provision that a new well be drilled every 90 days. Mr. Scott and Manfred Production Company have taken the necessary steps to comply with this provision. Manfred Production Company completed a 2,300 foot well on the lease on April 16, 1984. This well is producing around ten barrels of oil a day, and has an expected pay-out of eight to ten months. The Permanent School Fund will receive approximately \$9,000. more each month once the pay-out is complete.

In order to remain in compliance with the development terms of the lease, Mr. Scott and the operating company have taken initial steps to drill another well as we are approaching the end of the second 90 day period.

Finally, you can be certain that selling State lease 17036 at a market value price to a private company is a high priority at the General Land Office. Our efforts to date have been somewhat hampered by the current slump in the oil and gas industry. I am certain, however, this lease will be sold in the very near future because of its significant reserves.

I will keep you informed on our progress. Please don't hesitate to contact me if you have any questions.

Sincerely,  
Garry Mauro



Peanuts are a basic crop of economic importance to about 84,000 farmers.

# Chocolate Blamed For Pet's Death

Chocolate has been blamed for many things over the years from obesity to acne, from hyperactivity to infertility, and now pet death.

In a report from the Texas Veterinary Medical Diagnostic Laboratory (TVMDL) published in a recent Texas Veterinary Medical Journal, chocolate was reported to be the cause of death in a Springer Spaniel dog. The dog died in seizures one day after eating two pounds of chocolate chips.

The ingredient in chocolate toxic to dogs is theobromine, a caffeine-related stimulant. The stimulant is cleared from

the blood at a much slower rate in dogs than in man.

Agitation and loss of bladder control can be symptoms of theobromine poisoning in dogs when seen after they have eaten a large amount of chocolate.

Also reported by TVMDL the toxicity associated with ingestion of excessive amounts of raw or cooked onions in dogs.

Veterinarians caution pet owners to avoid feeding onions and chocolate treats to dogs, and to keep chocolate in a safe place as a dog's sweet tooth can be just as powerful as any "chocoholic's".



The word ye, in such expressions as "Ye Olde Shoppe," is pronounced like the word the. The letter y in Anglo Saxon indicated the same sound as apparent in the current spelling.

## David Matthews Earns Scholarship

David Neal Matthews, an outstanding 4-H member, received a four year \$8,000 college scholarship from Houston Livestock Show and Rodeo.

David, son of Mr. and Mrs. Sonny Matthews formally of Haskell, and is the grandson of Mr. and Mrs. J.E. Decker and Mrs. Mack Matthews of Haskell, is a recent honor graduate of Stanton High

School.

David, who plans to major in animal science at Texas A&M University this fall, has won many honors in his achievement in his school including being president of the National Honor Society and class vice president. He was active in FHA and athletics and is listed in Who's Who Among American High School Students.



## K & K STORM CELLARS

Complete Installation  
Just in time for the storm season!

We offer two sizes:  
6 ft. x 12 ft.                      6 ft. x 8 ft.  
Our cellars are 6½ ft. tall inside.  
Set in concrete ★ Tar coated to prevent rust!

New Dealer in Aspermont  
Call 817-989-2837

## RENT TO OWN NO CREDIT CHECK

Televisions—Video Disc Players

Call or Come By For Details



North Side of Haskell Square  
864-2870

# When you say you want higher rates...

# 12.875%    10.75%

90-DAY JUMBO CD  
\$100,000 MINIMUM DEPOSIT

STARPLUS MONEY MARKET  
CHECKING ACCOUNT

## We listen.

At Commodore Savings, highly competitive interest-earning rates are not the exception: they are the rule.

Not everyone offers attractive rates like these, because not everyone shares Commodore's commitment — a commitment to *listen* to our customers. Because, when you know how to listen, you know how to help with some of the fairest and most competitive rates available in the marketplace — like our \$100,000 minimum deposit 90-day Jumbos\* and our innovative StarPlus Money Market Interest-Bearing Checking Account with a minimum balance of \$2,500 (\*substantial

penalty for early withdrawal).

When you say you want higher rates, it's good to know that someone is listening...and someone is helping. Commodore Savings.

We're here to listen.  
We're here to help.



ABILENE 440 HICKORY, (915) 676-5701 • 3800 SOUTH CLACK, (915) 695-2940 • 4601 SOUTH 14TH, (915) 698-4931 HASKELL 518 SOUTH SECOND STREET, (817) 864-3179 DALLAS 2501 CEDAR SPRINGS, (214) 871-0005 QUANAH 111 WEST FOURTH STREET (817) 663-5388 CLYDE INTERSTATE 20 & CHERRY LANE, (915) 893-5884 STAMFORD — HOME OFFICE 122 W. MCHARG, (915) 773-2713 MEMBER F.S.L.I.C.

## INTRODUCING

### Coffee that tastes so full-flavored and rich...

### "You won't believe it's decaffeinated."

New Maryland Club® Decaffeinated Coffee is a select blend of the world's most flavorful premium decaffeinated coffee beans. We specially roast and grind these beans to bring out all their rich, delicious flavor. So now you can enjoy the deep, real coffee flavor you love...without the caffeine.

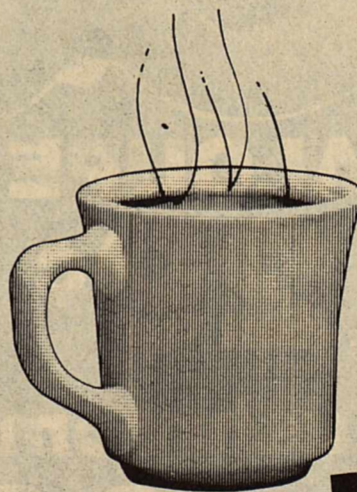

# NEW!

## Maryland Club® Decaffeinated Coffee

© 1984 The Coca-Cola Company. "Maryland Club" is a registered trademark and "Filter Blend" is a trademark of The Coca-Cola Company

409-08-R24

**SAVE 50¢**

Good only on your next purchase of Maryland Club Decaffeinated Coffee in the 13 oz. size.

STORE COUPON

STORE COUPON

CONSUMER: Coupon good only on purchase of product indicated. Not valid if transferred, exchanged or reproduced. DEALER: REIMBURSEMENT TERMS: Valid only on product and size indicated. Valid in U.S.A. only. Value as specified plus 8¢ handling. One manufacturer's coupon per purchase. Void where prohibited, taxed, restricted, or license is required. Coupons are nonassignable, nontransferable, and may not be reproduced. Other use constitutes fraud, and all coupons will be confiscated. Coupons accepted only from retailers or authorized clearing houses. On request, dealer must provide product invoices for past 90 days. Sales tax must be paid by consumer. Presentation for payment requires compliance with these terms. Cash value 1/20¢. Redeem coupons promptly by mailing to M.S.C., P.O. Box 9960, Omaha, NE 68103.

© 1984 The Coca-Cola Company. "Maryland Club" is a registered trademark and "Filter Blend" is a trademark of The Coca-Cola Company

EXPIRATION DATE: November 30, 1984      409-08-R24



# M SYSTEM

Your FRIENDLY

**AFFILIATED SUPER MARKETS**

Haskell, Texas  
Where Your Dollar Buys More

## PICNIC CHOWDOWN FOR THE 4<sup>th</sup>

M-System Store Will Be Open July 4th

**Double days**

**WEDNESDAYS**  
With the purchase of \$3.00 or more.

**GIANT 6 DAY JULY 4th FOOD SALE!**  
Prices Good Thru July 4th!  
WE RESERVE THE RIGHT TO LIMIT QUANTITIES!

Crisp Iceberg  
**LETTUCE**  
HEAD **49¢**



Country Fair Boneless  
**Ham Halves**

Great For Your 4th of July Picnics!  
Whole **\$1.48** Lb.

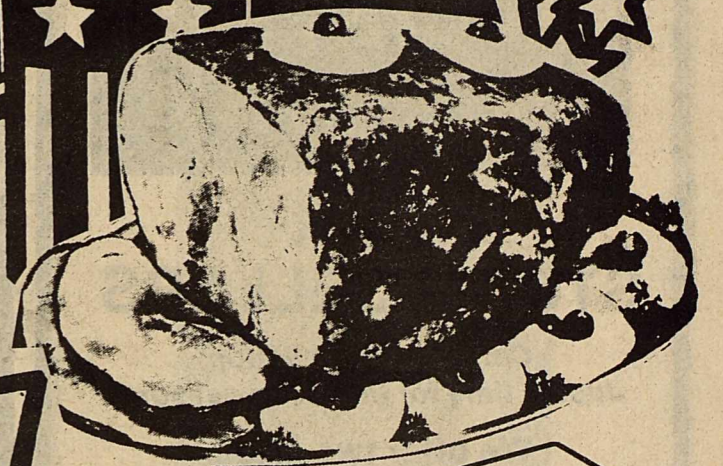

White Seedless  
**GRAPES**  
Lb. **98¢**

Home Grown

**Yellow Squash**  
3 Lbs. **1.00**

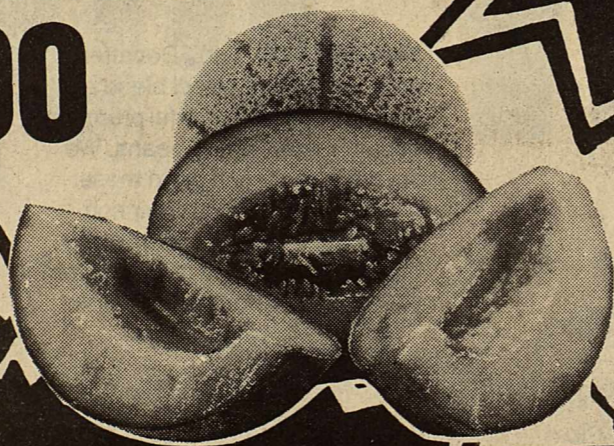

**CANTALOUPE**  
Fresh, Ripe Lb. **29¢**

**Fresh Mushrooms**  
8-oz. Ctn. **99¢**

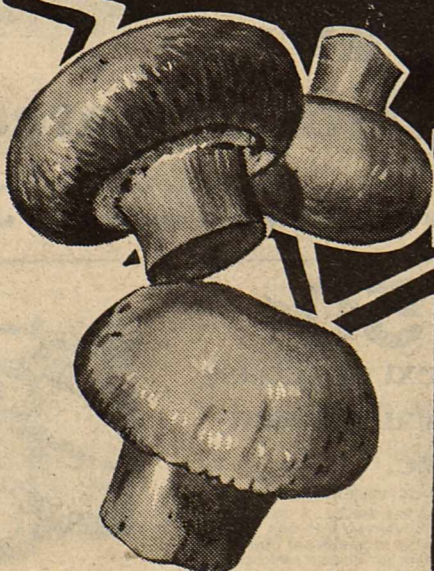

Grade 'A' Whole  
**Fryers** **53¢** lb

Gooch  
**Bacon** **\$1.39** lb

**SIRLOIN STEAKS** **2.69** Lb.



**REYNOLDS WRAP ALUMINUM FOIL**  
25-Ft. Heavy Duty Roll **1.09**



**Kraft Velveeta**  
Cheese Spread  
2-Lb. Box **3.19**



Shurfresh  
**FRANKS**  
12-oz. Pkg. **69¢**

**KRAFT Sandwichmate**  
**Cheese SINGLES**

12-oz. Pkg. **99¢**



WE GIVE  WE GIVE  WE GIVE  WE GIVE  WE GIVE  WE GIVE  WE GIVE  WE GIVE  WE GIVE  WE GIVE 

# JULY 4<sup>TH</sup> SPECTACULAR!



**SHURFRESH ICE CREAM**  
Assorted Flavors  
1/2-Gallon Square Carton  
**1 19**

**BANQUET FROZEN FRIED CHICKEN ... 2-Lb. Box 2<sup>99</sup>**

**FREE**  
2 LITER BOTTLE ORANGE CRUSH  
WITH PURCHASE OF 84 OZ. BOX  
**Tide**  
84 OZ. BOX **3 49**  
ORANGE CRUSH MAY NOT BE AVAILABLE IN ALL AREAS



**COKE**  
Regular, Diet or Caffeine Free  
12-oz. Cans  
6-Pack **1 39** EACH

**TOWN TALK HAMBURGER or HOT DOG BUNS**  
2 Pkgs. **89¢**

Liquid Bleach Fresh Scent  
**CLOROX** ..... Gallon Jug **99¢**  
MORTON'S ICE CREAM  
**SALT** ..... 4-Lb. Box **59¢**

**KINGSFORD CHARCOAL** ..... 10-Lb. Bag **2 49**  
**BLUEBIRD PAPER PLATES** ..... 100-Ct. Pkg. **69¢**

Ore-Ida Frozen  
**Cob Corn**  
4-Ear Pkg. **1 19**



**BORDEN EAGLE BRAND MILK**  
14-oz. Can **1 19**

**FRENCH'S Mustard**  
29-oz. Bonus Jar **79¢**



**PET RITZ FROZEN Cream Pies**  
Assorted Flavors  
14-oz. Size (Limit 4) **65¢**



**Kraft Barbecue SAUCE**  
Assorted Flavors  
18-oz. (Limit 2) **65¢**

**Ranch Style Beans**  
3 15-oz. Cans **1 00**



**Kool-Aid**  
2-Qt. Pkgs. **7 1 00**

**Lipton Tea Bags**  
24-Count Family Size **1 89**

**SHURFINE Canned Milk**  
13-oz. Cans **2 88¢**

**IVORY DISHWASHING LIQUID**  
22 oz bottle **1 39**



**SPAM Luncheon Meat**  
Assorted Kinds  
12-oz. Can **1 29**



**VLASIC PICKLES**  
Kosher, Polish Spears or Hamburger Dills (Limit 1)  
**89¢ EA.**

Hunt's Tomato Ketchup ..... 32-oz. Bottle **1.19**  
Frozen Cool Whip Birdseye Reg. or Extra Creamy ..... 8-oz. **79¢**

Hunt's Tomato Sauce ..... Reg. or No Salt, 8-oz. **5 For 1.00**  
White Cloud Bathroom Tissue ..... 4-Roll Pkg. **1.19**

**STAMP PRICE SPECIAL**  
Shurfresh  
**Homo Milk**  
1/2 gal ctn  
**59¢**  
WITH ONE SPS FILLED CARD

**STAMP PRICE SPECIAL**  
Clorox  
**Bleach**  
1/2 gal jug  
**29¢**  
WITH ONE SPS FILLED CARD

**STAMP PRICE SPECIAL**  
Delta  
**Paper Towels**  
Jumbo Roll  
**9¢**  
WITH ONE SPS FILLED CARD

**STAMP PRICE SPECIAL**  
Shurfresh  
**Med. Eggs**  
1 dozen  
**49¢**  
WITH ONE SPS FILLED CARD

**STAMP PRICE SPECIAL**  
M-System  
**Bread**  
1 1/2 lb loaf  
**9¢**  
WITH ONE SPS FILLED CARD

# USDA Seeking Comments On 1985 Upland Cotton Program

The U.S. Department of Agriculture is seeking public comments on some aspects of the 1985 upland cotton program prior to making decisions on the program, a USDA official said today.

Everett Rank, administrator of USDA's Agricultural Stabilization and Conservation Service, said decisions on 1985 program provisions will be based on the public's recommendations, the most current data on U.S. and world crop conditions and supply and demand.

Specifically, he said, USDA is asking for comments on the following:

—the loan rate for the basic grade of upland cotton (strict low middling 1-1/16 inch, micronaire 3.5 through 4.9) at average U.S. location. This base loan rate—which by law cannot be less than 55 cents per pound—will be determined according to a statutory formula using domestic and world price data.

—the established target price, which by law cannot be less than 81 cents per pound.

—whether USDA should establish an acreage reduction program and, if so, the level of reduction and how acreage

bases for the acreage reduction program would be established.

—the appropriate national

program acreage and voluntary reduction percentage if no acreage reduction program is announced.

—whether USDA should establish a paid land diversion program and if so, the percentage of the diversion and level of payment.

—whether to require offsetting compliance if an acreage reduction program is established.

—whether to permit haying and grazing of acreage conservation reserve land if an acreage reduction program is established.

—whether binding contracts should be required for producers participating in any acreage reduction program.

—the loan rate for seed cotton.

Rank said current law requires USDA to implement at least a 5 percent land diversion program if U.S. cotton stocks on July 31, 1985 are projected to exceed 3.7 million bales. If a land diversion program is in effect, and acreage reduction program of not more than 20 percent may be established.

If a combined diversion program and acreage reduction program is implemented,

### College News

Two Haskell area students attending Angelo State University in San Angelo are listed on the dean's honor roll for the spring semester.

Those listed are Deborah Ann Hutchinson of Weinert and Gena Rene Peel of Rule.

any reduction above 25 percent must be under the land diversion program.

Further details concerning the 1985 upland cotton program are scheduled to appear in the June 6 Federal Register.

Comments should be sent to

director, Analysis Division, room 3741-S, ASCS-USDA, P.O. Box 2415, Washington, D.C. 20013.

The comments, which must be received no later than Aug. 6, will be available for public inspection in that room during regular working hours.



### CHEERLEADERS

These members of the Haskell Junior High cheerleading squad recently attended a National Cheerleaders Association camp held on the campus of Tarleton State University in Stephenville. Among the over 100 cheerleaders attending the three-day clinic were (bottom to top) Dawn Langhofer, Christina Camacho, Teresa Unger, Loutina Hadaway and Joy McKeever.

## Compare & Save Sonny's

658-3162

All Work Will Conform to Southern Standard Plumbing Code

### Plumbing

15 Years Experience



New Construction  
Industrial  
Commercial  
Residential  
Remodeling  
Repair  
Fire Sprinkler Systems  
Lawn Sprinklers

Knox City  
Goree  
Haskell  
Benjamin  
Rule  
Rochester

10% Discount for Senior Citizens

Licensed Plumber

No Trip Charge

Save This Coupon For A 10% Introductory Discount

June 28 thru July 4

Butterfinger Candy 2 for 49¢

Kraft Macaroni & Cheese Dinner 7 1/4 oz box 49¢

Delsey Bathroom 2 roll pack Tissue 59¢

Vel Bath Size Beauty Bar 49¢

12 oz can 6 pack Pepsi Cola \$2.69

## Buster's Drive-In

### ART WILLIAMS

announces the opening of his office for the general practice of law in Haskell and surrounding areas.

Office Address:

106 North Avenue D  
Haskell, Texas 79521

Telephone:

817-864-2601

# THE HOME STATE BANK

Rochester, Texas

## PAYS 100% INTEREST

### To Your Financial Needs

Come see our friendly personnel for Your CD, Checking, IRA's, Loans, Safe Deposit Needs

Rate for this Week

#### JUMBO CD

30-45 days	11.2%
60 days	11.4%
90 days	11.6%
120 days	11.8%
Up to 1 year	12%

#### MONEY MARKET CD'S

30-45 days	10.3%
60-90 days	10.5%
91-180 days	10.9%
181-1 year	11.2%
18 months	11.6%

#### MONEY MARKET DEPOSIT ACCOUNTS

9.9%

#### IRA'S

11.15%



# Some LPG Water Heaters Dangerous

The U.S. Consumer Product Safety Commission in cooperation with Robertshaw Controls Company announced today that Robertshaw has offered to pay \$150 to consumers who replace certain old liquid propane gas water-heating systems with new LP gas water-heating units.

Robertshaw indicated that because of their age, critical parts of the safety control on some older systems can ultimately wear out, leading to a potentially dangerous condition. These controls have been involved in explosions and fires in which there have been

deaths, personal injuries, and property damage.

Robertshaw is engaging in this program in an effort to remove the controls from service. Consumers will have to replace the entire water heater in order to be compensated.

Known as the Unitrol A-1 series, the safety controls were manufactured between 1946 and 1955 and last distributed in 1960. The firm reports that 475,000 LP-type controls were produced. The company has records of 24 incidents involving 33 injuries and 7 deaths occurring during the thirty-eight year period

from 1946 to the present.

Fewer than 1,000 controls of the 475,000 LP-type controls produced are believed to remain in service. Control valves used in water heaters fueled by natural gas are not involved in this program.

The Unitrol A-1 series was produced in several styles. Most feature two dials and may carry the name "Unitrol" and "Robertshaw-Grayson," or the name "RUDD". The controls are approximately 3" wide, 3" deep and 5 1/2" long. The dials may vary in shape and size and may be painted, chrome-plated, or a combination of these. They can be seen

from outside the water heater and can be easily identified by consumers and/or LP suppliers.

Because replacement controls are no longer available, Robertshaw is reimbursing consumers presently using these controls \$150 to help defray the cost of purchasing a new water-heating system.

Robertshaw also is undertaking a consumer and trade advertising program to further assist owners in the identification of affected valves.

Consumers who find that they are using one of these controls should have a new water-heating system installed immediately by their LP gas distributor, dealer or other authorized representative.



ENDING THE SEASON for the Haskell Girls Softball minor league, the Chapparals sponsored by Nanny Plumbing, Inc. tied the Blue Angels sponsored by Kids Duds for first place. Coming in second was Hornets, Turnbow Construction. Pictured left to right, Muriel Nanny, coach, Marty Trussell, Missy Phemister, Holly Reed, Julie Nanny, Sheree Marr, Roberta Jenkins and Teresa New, coaches. Bottom, Tamara Hawkins, Jana Payne, Lynn Newberry, Anita Gonzales and Claudia Payne.

# Tips To Conserve Water This Summer

The summer fun of swimming, cool drinks and even car-washing, all require an ample water supply that we often take for granted.

By now, most Texans should know that our ground-water supplies are being depleted faster than they can be renewed. That means

everybody needs to do their part to conserve water.

Lou Gilly, Haskell county Extension home economist has some suggestions for how to reduce the amount of water we casually waste at home:

- \*Keep a thermos of cool water on the kitchen cabinet or a jug of water in the

refrigerator. Running the tap to wait for cooler water sends about five gallons of water per minute down the drain.

- \*Take a quick shower. Every inch of water in tub represents about 4 1/2 gallons of water and a shower without a water-saving device typically uses 5-10 gallons per minute.
- \*Use full loads of laundry to clean those summer clothes. Washing machines can use 40-60 gallons of water per load.
- \*Resist using the toilet for a trash basket. Every flush uses 4-7 gallons of water.
- \*Watch out for water hoses with the water left running. A water hose can deliver several hundred gallons of water in an hour. For that reason, it's probably better to fill the kids' wading pool than let them play with the hose.
- \*You can save water as you wash your car too. After you wet the car down, turn the water off or use a hose with a shut-off nozzle. Use buckets of soapy water to wash it and then give the car a final rinse with the hose.

**Call**

## Nanny Plumbing

for all your plumbing needs.  
We offer Rheem H/C, Roto-Rooter and Ditch Witch Services, Plus Dependable Service

**Monday thru Friday  
7 a.m. to 5 p.m.  
Sat. 7 a.m.-12 noon**

**301 S. Ave E      864-3043**

**TAX PLANNING**



Written By  
**Richard E. Rodgers, CPA**

**HOME LOANS**  
(Cut Interest in Half)

If you're a homeowner, here's a procedure you might want to use to avoid half or more of the interest cost on your home loan.

Suppose you have a \$50,000 loan on your house, payable over 30 years at 12% interest. The mortgage company has given you an amortization schedule showing a monthly payment of \$514.31. Those monthly payments over 30 years will add up to \$185,151.60 of which \$135,151.60 will be interest.

Pay the loan off quick by making additional principal payments every month. Here's how it works.

Your amortization schedule will show the first month's principal payment at \$14.31, and the second month's principal will be \$14.45.

When you make your first month's payment, add the \$14.45 for a total payment of \$528.76. Your second month's payment will put you at payment number three on the amortization schedule since you've already paid the second month's principal. To this monthly payment, add the fourth month's principal of \$17.74, making the second payment total \$529.05.

By making every other payment on the amortization schedule and adding the next month's principal, you will save the amount of the next month's interest. In other words, after making the first two payments, you will have paid four months of scheduled principal but only two months of interest.

By doing this each month, you will pay your loan off in not 30 years as scheduled, but in half that time. And in doing so, you will cut the loan's total interest cost from \$135,151.60 to about half that figure. You will have noticeably larger principal additions as the years go by; however, inflation should assist with the larger payments.

To make this technique work, your loan must permit prepayment without penalty and cannot use the so-called "Rule of 78" for the prepayment. It's also a good idea to let your lender know what you're doing if you decide to use this approach.

Sponsored by

**JAMES E. RODGERS & COMPANY**  
Certified Public Accountants  
20 Southwest Third Street  
Hamlin, Texas

## College News

Two Haskell students have been named to the Spring Quarter honor rolls at Texas State Technical Institute in Sweetwater, according to Dr. Herbert C. Robbins, Campus President.

A minimum of 12 hours must be taken before a student is eligible for the honor roll. Students maintaining a 4.0 grade point average qualify for the President's Honor Roll. A 3.5 or higher grade point average qualifies the student for the Vice-president's Honor Roll.

Jacklyn G. Wheatley, a student in the Technical Office Training program, was listed on the President's Honor Roll.

Roger L. Wheatley was listed on the Vice-president's Honor Roll in the Computer Science Technology program.

**Major Medical that's worth a Million.**

**Time Insurance Company's Major Medical plan offers:**

- \$1,000,000 in lifetime benefits per insured party.
- Payment of all covered charges both in and out of the hospital. Without schedules.
- A deductible you pay just once a year rather than with each medical occurrence.
- And the plan is area-rated so you don't pay for higher risk areas of the country.

Call us for full details.



**Lanco Insurance**  
Buddy Lane  
(817) 864-2629

TIME INSURANCE COMPANY



Specials Good Thurs., Fri. & Sat.

<p><b>Select</b></p> <p><b>Beef Liver</b> 69¢ lb</p> <p><b>Hamburger</b> \$1 19 lb</p> <p><b>Lean Ground Round</b> \$1 69 lb</p> <p><b>Best Quality Pressed Ham</b> \$1 49 lb</p> <p><b>Town Talk Hot Dog &amp; Hamburger Buns</b> 2 8 cnt pkg for 89¢</p> <p><b>Coca Cola</b> 2 liter \$1 09</p> <p><b>Corn Kits</b> 3 pkgs 59¢</p> <p><b>Campbell Cream of Chicken Soup</b> 3 cans \$1 00</p> <p><b>Del Monte Sweet Pickles</b> 12 oz \$1 19</p> <p><b>Libby Viennas</b> can 39¢</p>	<p><b>Spam</b> 12 oz can \$1 39</p> <p><b>Ripe Olives</b> no. 300 can 89¢</p> <p><b>Seaside Butter Beans</b> 39¢</p> <p><b>Van Camp Pork &amp; Beans</b> 16 oz 39¢</p> <p><b>Del Monte Pineapple Juice</b> 46 oz 97¢</p> <p><b>Tree Top Apple Juice</b> 32 oz 97¢</p> <p><b>Del Monte Cut Green Beans</b> 16 oz can 39¢</p> <p><b>Vanish</b> 34 oz \$1 19</p> <p><b>Diamond Deluxe Plates</b> 40 count \$1 89</p> <p><b>Bounty Towels</b> large roll 79¢</p>
--	--

# POGUE GROCERY

—Extra Parking Behind The Store. Home Owned and Operated—

113 North Avenue E      Phone 864-2015      Haskell, Texas

# Prevent Fire Hazards During Holiday Screening Services Set In Area Towns

Texas residents should be conscious of the threat of fire at all times. But, according to the Building Advisory Council of Texas, certain times of the year are especially hazardous in residential areas. The upcoming July 4th weekend is one.

"If you live in neighborhoods with homes and apartments roofed with readily combustible wood shingles, you should be even more alert over this holiday weekend," says H.V. "Corky" Moss, President of the BAC. "Such roofing can easily be ignited by sparks or embers from

other fires," adds Moss. The BAC recommends that all residential roofing materials meet a UL Class A fire rating.

Although many city ordinances in Texas prohibit the sale of fireworks, people can and do find a source for fireworks during the July 4th holiday. The BAC suggests that fireworks enthusiasts enjoy the holiday by attending a public fireworks display in their area.

Regardless of what type roofing material you have on your home, you should still be especially cautious over this holiday weekend. The Building Advisory Council of Texas offers the following advice:

\* Cut dead foliage from last winter's freeze around your home. If you live in an apartment, request that the

maintenance people do this. This will eliminate a potentially combustible source of fire near your home.

\* Do not burn trash without first checking with your local fire department. Many Texas cities have ordinances prohibiting your doing this. They also would have a central dump or special trash pick-up service you could use.

\* If your lawn is dry, water it well. This will eliminate a potentially combustible source

for fire near your home by moistening the grass' root system to create a "buffer fire zone" around your home.

\* Do not pile or store combustible material such as grass cuttings near the house. Bags of dried grass clippings piled against the house or underneath an outside stairway are a definite fire hazard.

\* Do not leave outdoor charcoal or gas burners unattended. If you cook with charcoal, submerge the re-

maining coals in water after you finish. A slight wind blowing into the air intake section of the cooker can rekindle a flame in those supposedly "dead coals."

\* Do not use gasoline or kerosene to ignite charcoal when cooking outdoors. Special charcoal starter fuels are produced with a low flash point for safer use. And once the coals are burning, do not become impatient and add more starter. A stream of charcoal starter pouring from a container can flame immediately upon contacting the already hot charcoal and instantly burn back up the stream engulfing your hand and flames.

\* Do not throw any "supposedly" extinguished cigarette onto the ground. Dispose of them in an ashtray or ground them into the pavement with your foot.

The Building Advisory Council of Texas is an organization committed to the use of non-combustible materials in building construction.

## In Area Towns

The Texas Department of Health Region 4 will hold screening services in area towns. The public is invited to attend and there will be no charge for these services. Any abnormal findings will be referred to the client's private physician.

Services offered will be for diabetes, high blood pressure, anemia, vision, hearing, weight and urinalysis. Immunizations will also be given on specified dates and at specified sites.

Clinics will be held at the following locations and dates: Haskell at the Experience Citizen Center, 1404 South 1st, from 10:00 a.m. until 3:00

p.m. on July 5, 1984. Immunizations will be given from 1:00 p.m. until 3:00 p.m. on July 19, 1984.

Jayton at the Kent County Community Center on July 17,

1984 from 10:00 a.m. until 2:00 p.m. Immunizations will be given from 10:00 p.m. until 2:00 p.m.

Advertise where it pays in the *Haskell Free Press*

## Carlos Jimenez, Jr.

Can sell you a new vehicle cheaper than anybody

Middlebrock Motors

773-3661  
673-1611

## USDA Announces Wheat Program

Secretary of Agriculture John R. Block announced June 14 provisions of the 1985 wheat program, including a 20 percent acreage reduction and a 10 percent paid land diversion.

Signup for the program will be Oct. 15 through March 1. The cash land diversion payment will be \$2.70 per bushel with 50 percent available at signup. The program also includes a \$3.30 per bushel national average loan rate and a \$4.38 per bushel target price.

To be eligible for program benefits, producers must limit 1985 wheat acreage to no more than 70 percent of the farm's wheat base. They must also dedicate a certain amount of their eligible cropland to an acreage conservation reserve. The amount to be placed in this reserve must be equal to at least 28.57 percent of the farm's 1985 planted wheat acreage plus 10 percent of the farm's wheat base.

Land designated for an acreage conservation reserve must have been devoted to a row crop or small grains in two of the last three years except for a summer fallow farm. The summer fallow rules will be the same as those in effect for the 1984 programs. Those rules provide that the acreage must have been devoted to row crops or small grains in one of the last two crop years.

The 1985 acreage base will be the average of the acreage planted and considered planted to wheat in 1983 and 1984.

Haying will not be permitted on acreage conservation reserve land. However, the acreage may be grazed except during the six principal growing months as designated by state ASCS officials. Block said he has also approved a standby measure authorizing, in the event of a natural disaster, implementation of

emergency haying and grazing privileges. Approval of the emergency privileges would be made as needed on a county-by-county basis.

Offsetting and cross compliance will not apply to the 1985 wheat program.

USDA intends to review the size of the farmer-owned reserve before regular price support loans for the 1985 crop reach maturity. At that time it will be determined whether entry into the reserve will be permitted.

Program contracts signed by participants will be binding and will provide for liquidated damages for failure to comply with program requirements.



The population of the American colonies in 1610 was 350.

## Fiddlers Contest Set July 7th

A Fiddlers Contest will be held Saturday, July 7th - 9:30 a.m. in the Texas Cowboy Oldtimers Roundup Hall at Stamford.

Prizes of \$50 for First Place, \$35 for Second Place, \$25 for Third Place will be awarded.

All fiddlers 45 years or older are eligible and invited to enter. Registration will begin at 9:00 a.m.

Call 915-773-2794 for more information.

## PUBLIC NOTICE

Lone Star Gas Company, in accordance with the Gas Utility Regulatory Act, hereby gives notice of the Company's intent to implement new main line extension rates to be charged to residential and commercial consumers for main line extensions in the City of Weinert, effective July 12, 1984.

The rate schedule is not expected to directly increase or decrease the Company's revenue from residential and commercial customers.

A Statement of Intent has been filed with the above-named city and a copy is available for inspection at the Company's business offices.

**AREA'S MOST POPULAR**  
**The S & S DRIVE-IN Theatre**  
Snack Bar!  
Stamford 773-3272  
Fri., Sat., & Sun.  
**Splash**  
TOM HANKS  
DARYL HANNAH  
From the first laugh, you'll be hooked!  
Tues.-Wed.-Thurs.  
XX Adults Only  
You Must Be 18 With I.D.  
"Devils Playground"

**Tower Drive-In Theatre**  
Rule, Texas  
Fri., June 29  
Rosita Alvarez  
Destino Sangriento  
Sat. & Sun., June 30-July 1  
Star Trek III  
The Search for Spock  
PG

**July 4th Special**  
at  
**Haskell Marine**  
All Skis & Ski Accessories  
**On Sale**  
Ski Master Slalom  
Ski Master Combos  
Sport Skipper Tube Covers  
Berkley Ski Ropes  
Double or Single Handle  
**Special**  
on New and Used **Boats**  
New & Rebuilt Props  
864-3944

**Announcing**  
**Gilliam Texaco**  
**Now Open**  
(formerly M.C. Wilfong Texaco)  
116 N. Ave. E  
7 a.m. - 10 p.m.  
Wash & Grease Jobs  
Oil Changes  
Full Line Gates  
Fan Belts & Hoses  
Register for a miniature Texaco Star  
**Race Car**  
Give Away Sept. 1

Your local independently owned True Value® Hardware Store has national chain-buying power.

**TRU-TEST PAINTS**  
"Your True Value Farm Store"

**WeatherAll® Exterior Latex House Paint**  
Our very best, weather-tested acrylic latex house paint resists fading, cracking and peeling to beautify and protect your home. Soapy water cleanup.  
Flat finish is available in 26 colors, black & white. Satin and gloss finishes available in black, white, custom colors. HPX/SHF Gloss Finish. GHP..... 12.98 Gal.\*

**E-Z Kare® Latex Flat Enamel**  
Our best quality interior wall and trim finish is ideal for kitchens, bathrooms. Stands up to repeated scrubbing. EZ

**Select Latex House Paint**  
Combines quality and economy. Provides a flat finish for most exterior surfaces. Durable and weather resistant. M

**WeatherAll® Exterior Latex House Paint**  
Flat Finish 1098 Gal.\*  
Satin Finish 1198 Gal.\*  
E-Z Kare® Latex Flat Enamel 44 Colors & White 1298 Gal.  
Select Latex House Paint 15 Colors & White 998 Gal.

**Picture it Painted!**  
**X-O RUST**  
Prevents Rust  
498 14 Colors & White  
X-O Rust® Enamel  
Weather-resistant, protective coating for wood or metal. Doesn't crack, chip or peel when applied properly. XO

**TRU-TEST SPECIAL HIGH-HIDING Flat Latex Wall Paint**  
7 Colors & White 598 Gal.  
High-Hiding Flat Latex Wall Paint  
Economical formula is ideal for walls and ceilings. Goes on smoothly, dries fast. Easy soapy-water cleanup. YF

**TRU-TEST Supreme Marvelustre® Latex Semi-Gloss**  
44 Colors & White 1198 Gal.  
Marvelustre® Latex Semi-Gloss  
Dries in minutes to a mirror-smooth finish that resists water, grease, steam and soil. Scrubbable. Easy cleanup. E

**WOODSMAN exterior/solid color Latex Stain**  
34 Colors & White 998 Gal.  
WOODSMAN exterior/solid color Latex Stain  
allows wood texture to show for wood siding, shakes and paneling. Combines water resistance of latex. Use over bare or stained wood. Fade resistant. LS

**TRU-TEST Supreme Sat-N-Hue® Latex Flat Wall Finish**  
44 Colors & White 998 Gal.  
Sat-N-Hue® Latex Flat Wall Finish  
Provides walls with an elegant, velvety-flat finish. Covers most surfaces in just one coat. Easy to apply, easy to care for. P

# WANT ADS Work Wonders!

### NOTICE

The deadline for Classified Advertising is 12 noon on Tuesday.  
**Haskell Free Press**

### NOTICE

The Haskell Free Press reserves the right to edit and/or delete all news stories and locals for length and liability and to refuse to print anything deemed not newsworthy.

### For Sale

**FOR SALE:** 1978 Ford TW-1C tractor. 1600 hours. Excellent condition. Phone 864-3638. 23-26p  
**FOR SALE:** 1976 Jeep 4 wheel drive Cherokee. Mechanically sound. Call Strickland Bridge, Inc. 864-2677. 24-26c  
**GOVT** Surplus cars and trucks under \$100. Now available in your area. Call 1-619-569-0241. 24 hours. 24-26p  
**FOR SALE:** Special Moments Dress Shop in Snyder, Texas. Owner wants to devote full time to gift shop. Would consider selling wedding dept. to be relocated. Call 915-573-4802. Ask for owner. 23-27p

**FOR SALE:** 1981 Buick Limited. Extra clean, low miles. 864-3227 after 5 p.m. 25-27p

**RE-SURFACE** concrete with attractive cool epoxy and stone. Beautiful outdoor flooring for pool, patios, porches, walks, and driveways. Call for samples and free estimates. 864-2629. 12tfc

**FOR SALE:** 1983 Fleetwood mobile home. 14x68, 2 bedroom, 2 bath. Central Heat and air, underpinning, skirting, porches. To be moved. Like new, \$19,500.00 or \$3,000.00 down and take over payments. 673-4591 or 673-4581. 23tfc

**FOR SALE:** Barbados sheep. Just right for Barbecue. 997-2783 after 5. 20tfc

### FOR SALE

Pre-fabricated Concrete Cellars.  
**Tony Williams**  
864-3674 or 864-2419. 12tfc

**FOR SALE:** 1983 Oldsmobile 88 Braughm. Low mileage, wife's car. Priced to sell. 864-2624 or 864-2470. 18tfc

**SHAKLEE** products, 100% NATURAL VITAMINS, herb lax, food supplements, and cosmetics. Products in stock at 300 N. Ave. H. 864-3330. Free deliveries in Haskell. 26tfc

**FOR SALE:** 1981 Ford Granada, 2 door, 27,000 miles. Call 864-3724 after 5 p.m. 26-27p

**FOR SALE:** Exercise bike. New. 864-8043. 26p

**FOR SALE:** 1975 Mazda. 206 N. E. 1st. 26p

**FOR SALE:** 1977 Ford Supercab 3/4, PS, PB, AC, 351, 1,000 miles since new engine. Good work truck. Can be seen at Hale Farm Supply. Call 864-2516 after 5:30. Ask for Jerry. 26-27p

**FOR SALE:** 14' all metal 1/2 top stock trailer. Excellent condition. 997-2638. 26-29c

**FOR SALE:** Small deep freezer, \$100.00. 35" tall, 20" wide. Call 864-3682. 26ncfc

**FOR SALE:** AKC Cocker Spaniel puppies. Males, buff and party colored. \$75.00. 915-773-2093. 26p

**FOR SALE:** 110 volts, "Frederick" air conditioner, window unit. 864-2345. 26-27p

**FOR SALE:** Sucker rods, 5/8, 3/4, 7/8 and 2" tubing. 864-2721. 26-27c

**FOR SALE:** Piano (ivory keys), \$25.00; large upright deep freezer (nearly new) cost \$800.00, take \$300.00; double oven gas range \$150.00. 5th and Pawnee at Bible store, Rule 12-6 p.m. 26p

**FOR SALE:** 1980 Ford Country Squire Station Wagon. Call 997-2216 or 997-2381. 26-27c

**FOR SALE:** Living room suite. Sleeper sofa, swivel rocker, coffee table (2 tier). See at 1101 N. Av. L. 26-27p

**FOR SALE:** 2 nice cemetery lots in Rochester cemetery. Emette Cross 743-3425. 26-27c

**FOR SALE:** Used refrigerator, perfect working condition, approx. ten years old. First \$100.00 gets it with 30 day warranty. Approx. 17 cu. ft. Phone 864-2119, Smitty. 26c

**FOR SALE:** Corn fed beef on the rail. We deliver to locker. Cut how you want it. 864-2860. 26-27p

### Miscellaneous

**CLEAN CARPETS** the inexpensive and safe way with Blue Lustre. Rent electric shampooer. Perry Brothers'. 19tfc

CHECK our prices at THE DRUG STORE. We will both be glad you did. 14tfc

**TO GIVE AWAY:** 5 adorable kittens. Call 864-3273 after 5 p.m. 26c

### Miscellaneous

**INSTANT CASH** for good used merchandise. A little or a lot. Phone 864-3197 anytime. Lackey's Hiway 380 East, Haskell, Tx. 6tfc

**WATER WELL DRILLING:** House well, Stock, Irrigation Wells, Test Holes. Call W.P. Hise, 864-3727 Haskell, Tx. (Day or Night). 7tfc

**LET US Price** your next prescription. You will be glad you did. Johnson Pharmacy. 17tfc

**HOME DECORATORS.** Painting-Insulation. Free Estimates. Phone 743-3592 or 743-3550. V.A. Mitchell—Bobby O'Neal. Rochester. 3tfc

**DON'T SHAMPOO** dirt into your carpet. Steamex it out the professional way. Steamex pulls out dirt other cleaners can't begin to reach. Rent Steamex at Kay's Cleaners. 12tfc

**FOR PERMANENT HAIR REMOVAL** call Billie Freeman, Certified Electrologist, at Martha's Beauty Center, 864-2192. Wednesday and Thursday, 1006 N. 6th. 23tfc

**TO GIVE AWAY:** Small half Chihuahua puppy, 5 months old 864-3203. 26p

### Collectibles

**PRECIOUS MOMENTS** introductory offer. 20% off with this ad. Limited time only. Figurines, bells, picture frames and etc. Sherman Antiques. 24tfc

### Garage Sales

**GARAGE SALE:** 509 S. 8th. Clothes and misc. 26c

**2 FAMILY GARAGE SALE:** Fri. & Sat. June 29-30, 9 to 5. 910 N. 5th. No early sales. 26p

**GARAGE SALE:** Good girls Jr. clothing, mens and women's clothing, lots of misc. items. Sat. 8:30-5:30. 1200 N. Av. G. 26c

**2 FAMILY GARAGE SALE:** Lots of children and adult clothes, ten speed bike, lots of misc. things. Fri. & Sat. 9 to 5. No early sales. 100 N. Av. F. 26p

**GARAGE SALE:** Fri. 9 a.m. to 6 p.m. Saturday 9 to 12 noon. Drapes, brass fireplace screen, childrens and mens clothing, small appliances. Paint Creek Highway, white brick house on 1st curve. 26c

**GARAGE SALE:** 303 N. Av. L. Sat., June 30, 8 a.m. to 5 p.m. Womens and childrens clothes, lots of misc. No early sales. 26c

### Bus. Opportunity

**IF YOU CAN RUN A HOUSEHOLD... YOU CAN RUN AN AVON BUSINESS.** Let Avon's free sales training develop the skills you already have. You'll earn up to 50% of everything you sell. Plus earn extra money by sponsoring others as Avon Representatives. Discover Avon. Call collect Doris Hale 915-573-8625. 25-26c

**OWN YOUR OWN** Jean-Sportswear, Ladies Apparel, Combination, Accessories, Large Size store. National brands: Jordache, Chic, Lee, Levi, Vanderbilt, Izod, Gunne Sax, Esprit, Britannia, Calvin Klein, Sergio Valente, Eyan Picone, Claiborne, Members Only, Bill Blass. Organically Grown, Healthex, 600 others. \$7,900 to \$24,900. inventory, airfare, training, fixtures, grand opening, etc. Mr. Loughlin (612) 888-6555. 26p

**CLOTHING STORE** \$16,900. Bridal Shop \$18,500. Own and operate your own store. National corporation seeking store owners for new locations in this area. One time fee includes buying trip, beginning inventory, store fixtures, supplies, location assistance, financial planning and more. For more information and a free brochure call Mr. Waters 501-568-5125. 26-27p

**WEST TEXAS Men's** wear store during over \$200,000 per year for sale. Call Mr. Smith 806-374-9997. 26-29c

### Help Wanted

**WANTED:** Dallas Morning News distributor for Haskell. Part-time work, early morning. Call 817-691-4294. 25-26c

**NEEDED:** Beautician to take over cliental. 864-2566. 26p

**GENERAL SHELTERS** of Texas, Inc. is seeking a dealer in Haskell area for retail sales of portable buildings. Lot and small investment required. Excellent opportunity to expand existing business with low risk. Contact Mike Wulf, General Manager 817-422-4548. 24-27p

**WANTED:** Couple to develop in home office. Major U.S. corporation on stock exchange. Company car, insurance, \$20,000-40,000 first year potential. Send resume to P.O. Box 236, Haskell, Texas 79521. 24-27c

### Jobs Wanted

**BOOKKEEPER** needs full time employment; or several part time positions. I also do signs, carved or painted. Contact Linda Hart, 506 N. Av. D. 25-26p

### Jobs Wanted

**WILL STAY** with an elderly couple or single adult. Call 658-3802 or 658-3409. 25-26p

**I WANT TO do farm work.** 20 years experience. Call 915-523-6622, Andrews, after 8 p.m. 23-26p

### Wanted

**WANTED:** Large used trampoline. Call 997-2116. 26p

### For Rent

**FOR RENT:** House in country west of Rule. Has refrigerator, stove, storm windows. Small pasture available. City water. Storm cellar. No neighbors. 4 person limit. \$125.00 month and deposit. 997-2186. 26p

**BUSINESS BUILDING** in Rule for sale or rent. Has new roof. 997-2186. 26p

**FOR RENT:** 1 bedroom furnished apartment; 2 bedroom furnished house; 3 bedroom 2 bath house, unfurnished. Call 864-3509. 25tfc

**FOR RENT:** Self storage. A few units, large enough for bass boats. 864-2629. 510 N. 1st St. Lanco Insurance. 12tfc

### Real Estate

**LARGE BUILDING** for sale or rent on South Avenue E. Call Jones Plumbing 915-823-2169, Anson. 14tfc

**FOR SALE:** Two-story building, 3 bedroom, town house apartment upstairs, 7 car parking space rentals. Excellent buy. 111 N. Av. D. Phone Jo Matthews, 405-255-7744. Would lease to right party. 9tfc

**FOR SALE:** 3 bedroom brick home N.W. of school. Nice backyard with big pecan trees and cellar. 864-2860. 26-27p

**FOR SALE:** Modern home 1/4 mile west of Lake Stamford. Approx. 1000 sq. ft. Call 864-2860. 26-27p

**LIQUID PAPER** Correction Fluid in ledger colors including pink, greens, buff, blue and yellows. Perfect for stationery, too! **Haskell Free Press**

**FOR SALE:** 9 unit motel. 2 bedroom house with office. Will trade for 2 or 3 bedroom house in Haskell and carry balance. **Faubion & Martin Realty** 915-372-5711 26-29c

**FOR SALE** 2 bedroom house with office. Will trade for 2 or 3 bedroom house in Haskell and carry balance. **Faubion & Martin Realty** 915-372-5711 26-29c

**FOR SALE** 2 bedroom house with office. Will trade for 2 or 3 bedroom house in Haskell and carry balance. **Faubion & Martin Realty** 915-372-5711 26-29c

**FOR SALE** 2 bedroom house with office. Will trade for 2 or 3 bedroom house in Haskell and carry balance. **Faubion & Martin Realty** 915-372-5711 26-29c

**FOR SALE** 2 bedroom house with office. Will trade for 2 or 3 bedroom house in Haskell and carry balance. **Faubion & Martin Realty** 915-372-5711 26-29c

**FOR SALE** 2 bedroom house with office. Will trade for 2 or 3 bedroom house in Haskell and carry balance. **Faubion & Martin Realty** 915-372-5711 26-29c

**FOR SALE** 2 bedroom house with office. Will trade for 2 or 3 bedroom house in Haskell and carry balance. **Faubion & Martin Realty** 915-372-5711 26-29c

**FOR SALE** 2 bedroom house with office. Will trade for 2 or 3 bedroom house in Haskell and carry balance. **Faubion & Martin Realty** 915-372-5711 26-29c

**FOR SALE** 2 bedroom house with office. Will trade for 2 or 3 bedroom house in Haskell and carry balance. **Faubion & Martin Realty** 915-372-5711 26-29c

**FOR SALE** 2 bedroom house with office. Will trade for 2 or 3 bedroom house in Haskell and carry balance. **Faubion & Martin Realty** 915-372-5711 26-29c

**FOR SALE** 2 bedroom house with office. Will trade for 2 or 3 bedroom house in Haskell and carry balance. **Faubion & Martin Realty** 915-372-5711 26-29c

**FOR SALE** 2 bedroom house with office. Will trade for 2 or 3 bedroom house in Haskell and carry balance. **Faubion & Martin Realty** 915-372-5711 26-29c

**FOR SALE** 2 bedroom house with office. Will trade for 2 or 3 bedroom house in Haskell and carry balance. **Faubion & Martin Realty** 915-372-5711 26-29c

**FOR SALE** 2 bedroom house with office. Will trade for 2 or 3 bedroom house in Haskell and carry balance. **Faubion & Martin Realty** 915-372-5711 26-29c

**FOR SALE** 2 bedroom house with office. Will trade for 2 or 3 bedroom house in Haskell and carry balance. **Faubion & Martin Realty** 915-372-5711 26-29c

**FOR SALE** 2 bedroom house with office. Will trade for 2 or 3 bedroom house in Haskell and carry balance. **Faubion & Martin Realty** 915-372-5711 26-29c

**FOR SALE** 2 bedroom house with office. Will trade for 2 or 3 bedroom house in Haskell and carry balance. **Faubion & Martin Realty** 915-372-5711 26-29c

**FOR SALE** 2 bedroom house with office. Will trade for 2 or 3 bedroom house in Haskell and carry balance. **Faubion & Martin Realty** 915-372-5711 26-29c

**FOR SALE** 2 bedroom house with office. Will trade for 2 or 3 bedroom house in Haskell and carry balance. **Faubion & Martin Realty** 915-372-5711 26-29c

**FOR SALE** 2 bedroom house with office. Will trade for 2 or 3 bedroom house in Haskell and carry balance. **Faubion & Martin Realty** 915-372-5711 26-29c

**FOR SALE** 2 bedroom house with office. Will trade for 2 or 3 bedroom house in Haskell and carry balance. **Faubion & Martin Realty** 915-372-5711 26-29c

**FOR SALE** 2 bedroom house with office. Will trade for 2 or 3 bedroom house in Haskell and carry balance. **Faubion & Martin Realty** 915-372-5711 26-29c

**FOR SALE** 2 bedroom house with office. Will trade for 2 or 3 bedroom house in Haskell and carry balance. **Faubion & Martin Realty** 915-372-5711 26-29c

**FOR SALE** 2 bedroom house with office. Will trade for 2 or 3 bedroom house in Haskell and carry balance. **Faubion & Martin Realty** 915-372-5711 26-29c

**FOR SALE** 2 bedroom house with office. Will trade for 2 or 3 bedroom house in Haskell and carry balance. **Faubion & Martin Realty** 915-372-5711 26-29c

**FOR SALE** 2 bedroom house with office. Will trade for 2 or 3 bedroom house in Haskell and carry balance. **Faubion & Martin Realty** 915-372-5711 26-29c

**FOR SALE** 2 bedroom house with office. Will trade for 2 or 3 bedroom house in Haskell and carry balance. **Faubion & Martin Realty** 915-372-5711 26-29c

**FOR SALE** 2 bedroom house with office. Will trade for 2 or 3 bedroom house in Haskell and carry balance. **Faubion & Martin Realty** 915-372-5711 26-29c

### Real Estate

**FOR SALE BY OWNER:** Four room house and bath. Only one block northwest of bank. Panelled and carpeted. Heating and cooling system, carport and storage house. Must see to appreciate. 817-864-3131. 23-26p

**NOSTALGIC ROCK HOME.** Has porch swing, large pecan trees, 3 bedrooms, 1 bath. Lots of storage. Good condition. Detached two car garage. Close to downtown. Call Betsy Nanny 864-3521 after 5 or Joan Lain 864-8988. 23tfc

### Card of Thanks

**CARD OF THANKS** We want to thank all of our friends and neighbors for their many acts of kindness during the recent loss of our mother. The prayers, food, cards and visits were very much appreciated. May God bless you. The family of Roana Carroll. 26p

### Public Notice

**PUBLIC NOTICE** The City Council of the City of Haskell has adopted an ordinance pertaining to junked vehicles, defining terms, declaring junked vehicles a public nuisance, providing for notice to abate such public nuisance; providing for a public hearing; providing for the disposal of junked vehicles to demolishers; providing a penalty, and establishing an effective date. A full copy of this ordinance can be obtained at the office of the City Administrator at City Hall. 26c

### Professional Painting

Inside, Outside  
Drywall & Acoustic Ceilings  
Quality Work  
Reasonable Prices  
864-2859 26-27p

### FOR SALE

9 unit motel. 2 bedroom house with office. Will trade for 2 or 3 bedroom house in Haskell and carry balance. **Faubion & Martin Realty** 915-372-5711 26-29c

2 bedroom house with office. Will trade for 2 or 3 bedroom house in Haskell and carry balance. **Faubion & Martin Realty** 915-372-5711 26-29c

2 bedroom house with office. Will trade for 2 or 3 bedroom house in Haskell and carry balance. **Faubion & Martin Realty** 915-372-5711 26-29c

2 bedroom house with office. Will trade for 2 or 3 bedroom house in Haskell and carry balance. **Faubion & Martin Realty** 915-372-5711 26-29c

2 bedroom house with office. Will trade for 2 or 3 bedroom house in Haskell and carry balance. **Faubion & Martin Realty** 915-372-5711 26-29c

2 bedroom house with office. Will trade for 2 or 3 bedroom house in Haskell and carry balance. **Faubion & Martin Realty** 915-372-5711 26-29c

2 bedroom house with office. Will trade for 2 or 3 bedroom house in Haskell and carry balance. **Faubion & Martin Realty** 915-372-5711 26-29c

2 bedroom house with office. Will trade for 2 or 3 bedroom house in Haskell and carry balance. **Faubion & Martin Realty** 915-372-5711 26-29c

2 bedroom house with office. Will trade for 2 or 3 bedroom house in Haskell and carry balance. **Faubion & Martin Realty** 915-372-5711 26-29c

2 bedroom house with office. Will trade for 2 or 3 bedroom house in Haskell and carry balance. **Faubion & Martin Realty** 915-372-5711 26-29c

2 bedroom house with office. Will trade for 2 or 3 bedroom house in Haskell and carry balance. **Faubion & Martin Realty** 915-372-5711 26-29c

2 bedroom house with office. Will trade for 2 or 3 bedroom house in Haskell and carry balance. **Faubion & Martin Realty** 915-372-5711 26-29c

2 bedroom house with office. Will trade for 2 or 3 bedroom house in Haskell and carry balance. **Faubion & Martin Realty** 915-372-5711 26-29c

2 bedroom house with office. Will trade for 2 or 3 bedroom house in Haskell and carry balance. **Faubion & Martin Realty** 915-372-5711 26-29c

2 bedroom house with office. Will trade for 2 or 3 bedroom house in Haskell and carry balance. **Faubion & Martin Realty** 915-372-5711 26-29c

2 bedroom house with office. Will trade for 2 or 3 bedroom house in Haskell and carry balance. **Faubion & Martin Realty** 915-372-5711 26-29c

2 bedroom house with office. Will trade for 2 or 3 bedroom house in Haskell and carry balance. **Faubion & Martin Realty** 915-372-5711 26-29c

2 bedroom house with office. Will trade for 2 or 3 bedroom house in Haskell and carry balance. **Faubion & Martin Realty** 915-372-5711 26-29c

2 bedroom house with office. Will trade for 2 or 3 bedroom house in Haskell and carry balance. **Faubion & Martin Realty** 915-372-5711 26-29c

2 bedroom house with office. Will trade for 2 or 3 bedroom house in Haskell and carry balance. **Faubion & Martin Realty** 915-372-5711 26-29c

2 bedroom house with office. Will trade for 2 or 3 bedroom house in Haskell and carry balance. **Faubion & Martin Realty** 915-372-5711 26-29c

2 bedroom house with office. Will trade for 2 or 3 bedroom house in Haskell and carry balance. **Faubion & Martin Realty** 915-372-5711 26-29c

2 bedroom house with office. Will trade for 2 or 3 bedroom house in Haskell and carry balance. **Faubion & Martin Realty** 915-372-5711 26-29c

2 bedroom house with office. Will trade for 2 or 3 bedroom house in Haskell and carry balance. **Faubion & Martin Realty** 915-372-5711 26-29c

2 bedroom house with office. Will trade for 2 or 3 bedroom house in Haskell and carry balance. **Faubion & Martin Realty** 915-372-5711 26-29c

2 bedroom house with office. Will trade for 2 or 3 bedroom house in Haskell and carry balance. **Faubion & Martin Realty** 915-372-5711 26-29c

2 bedroom house with office. Will trade for 2 or 3 bedroom house in Haskell and carry balance. **Faubion & Martin Realty** 915-372-5711 26-29c

2 bedroom house with office. Will trade for 2 or 3 bedroom house in Haskell and carry balance. **Faubion & Martin Realty** 915-372-5711 26-29c

2 bedroom house with office. Will trade for 2 or 3 bedroom house in Haskell and carry balance. **Faubion & Martin Realty** 915-372-5711 26-29c

## Obituaries

### Lorene Raughton

Lorene Raughton, 78, of the Rockdale community, died at 9:20 a.m. Tuesday, June 26 at Stamford Memorial Hospital. Services



**AFFILIATED**

WE HONOR ALL AFFILIATED TV ADVERTISEMENTS.

Open 8 a.m. til 8 p.m. Daily  
Sunday 9 a.m. til 7 p.m.

1200 N. Ave E.  
Haskell, Tx.

Specials Good thru  
Sunday, July 1

**DOUBLE COUPONS**

each TUESDAY & WEDNESDAY  
at Modern Way Food Stores

We will redeem all manufacturer's "cents off" coupons for DOUBLE their value when the product is purchased.

—LIMIT—1 COUPON PER ITEM—

This policy does not include retailer (any food store) or free coupons, cigarette or tobacco coupons or refund certificates. The total redemption will not exceed the value of the item.

**FLAG WAVING  
FOOD SAVINGS  
FOR THE 4<sup>th</sup>**

**Modern Way will be Open  
All Day July 4th**

COUNTRY PRIDE U.S.D.A. GRADE "A"

**FRYERS**  
WHOLE Only  
**55¢**  
lb.

Country Pride USDA Grade A <b>Cut-up Fryers</b>	<b>68¢</b> lb
Country Pride USDA Grade A <b>Fryer Thighs</b>	<b>\$1 18</b> lb
Country Pride USDA Grade A <b>Fryer Drumsticks</b>	<b>\$1 18</b> lb
Country Pride USDA Grade A <b>Fryer Breast</b>	<b>\$1 38</b> lb

Swifts Tender Lean Center-cut, Thick for Bar-B-Q <b>Loin Pork Chops</b>	<b>\$1 98</b> lb
Fresh Beef For Bar-B-Q <b>Spareribs</b>	<b>98¢</b> lb
Hillshire Farm (Reg. or Beef) (Great for Bar-B-Q) <b>Smoked Sausage</b>	<b>\$1 98</b> lb
Shurfresh <b>Meat Franks</b>	<b>88¢</b> 12 oz pkg

Fresh, Lean  
**GROUND CHUCK**  
**\$1 58**  
Family Pack  
(3 lbs or More)  
lb

USDA Choice, heavy beef, boneless  
**RIB-EYE STEAK**  
**\$4 98**  
lb

Fresh, Lean  
**GROUND BEEF**  
Family Pack  
(3 lbs or more)  
**\$1 18**  
lb

Fresh, Large Frosted  
**PORK SPARERIBS**  
5-lb and up  
**\$1 19**  
lb

Country Fair Boneless  
**HAMS**  
Whole ..... **\$1 48**  
lb  
Halves ..... **\$1 58**  
lb

CALIFORNIA ICEBERG  
**LETTUCE**  
"CRISP & FRESH"  
HEAD  
**49¢**

Reg. or Sugar Free  
**Dr. Pepper**  
2 liter **99¢**  
ea

**French Mustard**  
24 oz bonus jar  
**79¢**

Large Calif. Red Plums	<b>59¢</b> lb	Large Fresh Peaches	<b>49¢</b> lb
Home Grown Yellow Squash 3 lbs	<b>\$1</b>	Home Grown Fresh Okra	<b>69¢</b> lb
Sweet Juicy Cantaloupes	<b>29¢</b> lb	Fresh Snowball Cauliflower	<b>69¢</b> lb
Fresh White Mushrooms 8 oz ctn	<b>99¢</b>	Calif. Jumbo Sweet Italian Red Onions 3 lbs	<b>\$1 98¢</b> lb
California Seedless White Grapes			

Shurfresh Assorted Flavors can  
**Drinks**  
12 oz can  
**10¢**  
Limit 6 with \$10.00 purchase or more

Calif. Seedless  
**White Grapes**  
**98¢**  
lb

Ruffles  
**Potato Chips**  
8 oz pkg  
**99¢**

**Watermelons**  
Red Meat Charleston Greys  
20-22 lb avg.  
**\$2 99**  
ea

Kraft  
**B.B.Q. Sauce**  
18 oz  
**68¢**  
Limit 2

Hunts <b>Tomato Sauce</b>	<b>5</b> 8 oz cans	<b>\$1</b>
2 Qt. Size <b>Kool-Aid</b>	<b>7</b> pkgs	<b>\$1 00</b>
Sugar Free 2 Qt. Size <b>Kool-Aid</b>		<b>69¢</b>
Hunts <b>Ketchup</b>	<b>\$1 19</b> 32 oz	

**LIGHT-UP THE SKY FOOD SAVINGS**

Koby  
**Shoestring Potatoes**  
3 1.75 oz cans **\$1 00**

SHURFRESH ASSTD. FLAVORS  
**ICE CREAM**  
HALF GAL. SQUARE CTN. **\$1 19**

24OZ. KOSHER POLISH SPEARS, 32oz. HAMBURGER DILL CHIPS  
**VLASIC PICKLES**  
LIMIT 1 JAR **89¢**

PET-RITZ ASSTD. FLAVORS  
**CREAM PIES**  
14oz. SIZE LIMIT 4 **68¢**

Ranch Style <b>Beans</b>	3 15 oz cans	<b>\$1 00</b>
Bondware <b>Paper Plates</b>	100 cnt pkg	<b>69¢</b>
Spam <b>Luncheon Meat</b>	12 oz	<b>\$1 29</b>
Kingsford <b>Charcoal</b>	10 lb bag	<b>\$2 49</b>
White Cloud <b>Bathroom Tissue</b>	4 roll pkg	<b>\$1 19</b>
Maxwell House <b>Coffee</b>	1 lb can	<b>\$2 29</b>

**FREE**  
2-liter bottle Orange Crush with purchase of 84 oz box  
**Tide**  
84 oz box **\$3 49**

Farm Fresh  
**Hamburger & Hot Dog Buns**  
3 8 cnt pkg **\$1 00**

**3 STAR**  
SHURFRESH  
**MILK**  
1/2 GAL.  
**59¢**  
WITH ONE FILLED SUPERSTAR BOOKLET

**3 STAR**  
SHURFRESH  
**MED. EGGS**  
DOZ.  
**49¢**  
WITH ONE FILLED SUPERSTAR BOOKLET

**3 STAR**  
COUNTRY FRESH  
**BREAD**  
1 1/2 LB. LOAF  
**9¢**  
WITH ONE FILLED SUPERSTAR BOOKLET

**3 STAR**  
Colortex  
**Bath Tissue**  
4 roll  
**39¢**  
WITH ONE FILLED SUPERSTAR BOOKLET

**3 STAR**  
Spillmate  
**Towels**  
Jumbo Roll  
**19¢**  
WITH ONE FILLED SUPERSTAR BOOKLET

**3 STAR**  
Light Crust  
**Flour**  
5 lb bag  
**39¢**  
WITH ONE FILLED SUPERSTAR BOOKLET