

C



Staff Photo By Don Comedy

BI-DISTRICT TROPHY

Senior members of the Haskell Indian football team gather to accept the Bi-District trophy last Friday night in Stamford. The Tribe defeated Spur 27-8 to earn the trophy and the right to meet Stratford this Saturday in Plainview for the Area title. The winner of the Haskell-Stratford game will meet the winner of the Friday night game between McCamey and Farwell.

Haskell Indians Win Bi-District Trophy

BY SHANE HADAWAY

The Haskell Indians played an excellent offensive and defensive game in defeating the Spur Bulldogs 27-8 in their playoff game.

The Indians now advance to the area playoffs. This is as far as the Indians have gotten in the playoffs since the 1979 team lost to Seagraves at regional.

All of the Indians' offense came on the ground. They rushed for 295 yards while the defense held Spur to just 172 yards total offense, 107 yards rushing and 65 yards passing.

The Indians scored on the first drive on a 10-yard run by Albert Carnell Thompson with 9:53 remaining in the first quarter. The PAT was no good.

The Indians scored the next time they touched the ball. The touchdown came off of a 57-yard run by quarterback Todd Harris with 3:28 left in the first quarter. The PAT by Keith Reed was good.

The Indians scored one more time

before the half when tailback Carl Dever took the pitch from Harris and ran 36 yards for the touchdown with 10:19 left in the half. The PAT by Reed was good.

Spur finally got on the scoreboard on a 7-yard pass from quarterback Brad McAlpin to the end Joe Howell. The 2-point conversion was good.

The Indians scored one more time on a 75-yard interception return by safety Ricky Rojas. The PAT by Harris was good.

Tailbacks Doug Lanier and Dever both rushed for over 100 yards. Lanier had 115 yards on 21 carries, while Dever ran for 106 yards on 14 carries.

The whole Indian defense played an outstanding ballgame. The defense includes: noseguard Reed, tackles Joseph Perez and Kendall Solomon, ends Patrick McCoy and Fred Barnett, linebackers Sam Toliver and Robert Ivey, cornerbacks Lanier and Dever and

safeties Rojas and Harris.

The Indians opponents for the area ballgame are the Stratford Elks. The Elks are not very big, but they are quick. The Elks have two good running backs: #40 Albert Olivas and #44 Sammy Gomez. They are also the linebackers.

The Elks run an I and a pro set backfield. They also run a split 6 defense.

Game time is 7:30 p.m. Saturday at Plainview.

The Friday pep rally is scheduled for 2 p.m. in the gym.

STATISTICS

	Haskell	Spur
First Downs	12	10
Yards Rushing	41 for 299	44 for 107
Yards Passing	0	65
Passes Completed	0-4	5 for 13
Passes Intercepted	2	0
Punts, Average	5 for 32.4	6 for 36.3
Fumbles Lost	2	0
Yards Penalized	6 for 40	0-0

SCORES BY QUARTERS					
Haskell	13	7	0	7	27
Spur	0	0	0	8	8

HASKELL COUNTY GIN REPORT

BY: MAX STARLETON
County Extension Agent
November 15, 1983

HASKELL	BALES
Farmers Co-op Gin	1618
Haskell Co-op Gin	3139
K&G Gin	472
ROCHESTER	
Paymaster	128
Farmers Co-op Gin	1100
RULE	
Rule Co-op Gin	1165
Denson Gin	775
O'BRIEN	
O'Brien Gin	431
WEINERT	
Paymaster Gin	800
Weinert Gin	1828
TOTAL	11,526

Pecan Show Set November 29-30

The first annual Haskell County Pecan Show will be held November 29-30. Haskell County residents are invited to enter this show.

Following are the rules:
•Entries accepted from pecan growers in Haskell County only.

•All pecans entered in the show must have been grown in 1983 by the exhibitors. Pecans will be returned to the exhibitor.

•Each entry must consist of 40 pecans, brought in a plastic Ziplock bag. Paper plates will be furnished for the exhibit.

•All entries of nuts must be entered and delivered to the County Agent Office by 12:00 p.m. Tuesday, November 29, 1983. Entries must be identified by grower's name, address, and pecan variety (if known).

•Growers are limited to one entry of each variety per family. (Example: John Smith can enter

THE HASKELL

FREE PRESS

25¢

16 Pages in Two Section
Plus 2 Inserts

HASKELL—A GOOD PLACE TO VISIT; A BETTER PLACE TO LIVE

VOLUME NINETY-SEVEN HASKELL, TEXAS 79521, NOVEMBER 17, 1983 NUMBER FORTY-SIX

Area Cities Receive Sales Tax Rebate

State Comptroller Bob Bullock Wednesday sent city sales tax rebate checks a full week early because many taxpayers paid by the 20th of last month—as all taxpayers will be required to do this month.

"We're sending these checks early

because 134,000 Texas taxpayers paid before the deadline," Bullock said. "This kind of cooperation among taxpayers is helping us avoid new and higher taxes. It's obvious this change will help local governments put these tax revenues

to work faster in their cities." Starting in November, all taxpayers will be required to file by the 20th of the month instead of by the last day of the month.

The earlier deadline set by the Legislature will bring in \$500 million more for the current state budget without a tax increase.

Bullock said this month's early payments "show that Texas merchants have accepted this change in the same spirit it was suggested—to save us from a tax increase." Bullock's office has been working with trade and professional organizations to inform taxpayers of the change.

Houston received the biggest check, for \$19 million, compared with \$18.5 million for the same period last year. Dallas got \$12 million, compared with \$10.9 million last November.

San Antonio's check was for \$6.1 million, compared with \$5.2 million for the same period last year.

Austin's payment of \$4 million pushed its 1983 total payments to \$26.3 million, up 13.7 percent over the total by this time last year. Fort Worth's payment was for \$3.5 million, bringing that city's 1983 year-to-date payments to \$24.6 million, up 5.3 percent over 1982.

Bullock also sent checks to the state's two Metropolitan Transit Authorities. Houston's MTA check for \$22.4 million pushed its 1983 total payments to \$147.6 million. San Antonio's MTA check was \$3.5 million, bringing 1983 payments to \$22 million.

Cen-Tex Cable To Install Rule System

Cen-Tex Cablevision is in the process of installing a complete new TV cable system in Rule according to manager Sammy Decker.

The new system will be installed in stages during the next few weeks and there will be slight interruptions in service during the change.

Currently Rule is connected to the Haskell system and problems occur any time electrical service in either city or between the two cities is interrupted.

According to Decker, the new system should prevent these types of problems. Estimated cost of the system will be about \$30,000.00 according to Decker.

The new system will also include new channel locations in Rule. The new channels include: 2-HBO; 3-USA; 4-KTAB; 5-WGN; 6-KTXX; 7-CNN; 8-CBN; 9-KRBC; 11-WTBS; 12-MUSIC; and 13-ESPN.

Rule customers with problems or questions are asked to call the cable office at Enterprise 2406.

Indian Fans Urged To Send-Off Tribe

Indian fans are encouraged to help "run the varsity football players out of town," Holly McBroom, cheerleader, said.

We hope the fans will line the farm-to-market road to Knox City and give the players a big send off with signs of encouragement, Holly said.

The players will depart from the field house around 11:30 a.m. Saturday for the trip to Plainview.

AREA SALES TAX REPORT

City	Payment This Period	Payment Prior Year	1983 Payments	1982 Payments	Change
Seymour	24,461.82	23,838.10	134,036.32	133,970.26	0.05
Haskell	28,588.39	30,050.89	154,046.15	150,223.91	2.54
O'Brien	299.61	379.67	1,218.30	1,359.55	-10.39
Rochester	1,854.38	944.09	10,513.03	11,532.32	-8.84
Rule	3,578.50	3,834.75	18,590.75	20,187.70	-7.91
Weinert	441.34	375.80	1,792.06	1,746.18	2.63
Anson	13,300.61	13,292.41	70,974.22	71,621.82	-0.90
Hamlin	14,878.48	9,907.26	90,994.28	93,697.84	-2.89
Hawley	3,761.11	1,956.94	14,860.75	12,551.13	18.40
Lueders	1,457.57	988.84	5,984.59	4,840.34	23.64
Stamford	26,593.05	23,233.53	152,615.33	152,207.35	-0.27
Benjamin	711.39	564.01	2,562.19	2,653.54	-3.44
Goree	1,323.02	1,042.74	4,887.19	4,359.98	12.09
Knox City	10,054.47	10,612.95	67,176.90	66,574.74	0.90
Munday	12,368.32	7,783.08	51,325.78	45,466.53	12.89

Fund Started For Rural Fire Truck

A special fund has been started for the construction of a new rural fire truck for the Haskell volunteer fire department.

The truck will replace a 1958 truck and will be used for rural fires.

The department responds to an average of about 50 calls per year outside the city limits and the two rural trucks respond to these fires. In the event a structure is involved, the department also responds with other equipment.

Donations to the fund may be left at the fire station or given to any member of the department.

Department officials emphasize that rural donations are requested since the major benefit of the truck will be to the rural area of the county.

Over \$300.00 in donations have already been received. The estimated cost of the truck will be

Knox City Man Dies In Crash

Jack Arby Coffman, 27, of Knox City, was pronounced dead at the scene of a one-car rollover two miles east of O'Brien at 8:45 a.m. Wednesday by Haskell Peace Justice Geraldine Hise.

DPS Trooper Don Collins investigated the accident. Coffman was driving a 1973 Buick Regal.

Funeral services are pending at Smith Funeral Home in Knox City.

Thanksgiving Service Set

The Haskell Community Thanksgiving Service will be presented Sunday, Nov. 13, at the First United Methodist Church at 7 p.m.

The Rev. Phil Hagan, pastor of First United Methodist Church in Haskell will speak.

All persons who would like to sing in the choir are asked to be at the church at 6 p.m.

The offering will benefit the transient fund of the Haskell Ministerial Alliance.

Foursquare Church To Present Film

Haskell Foursquare Church will present a film entitled "A Distant Thunder" Tuesday, November 22 at 7 p.m.

The film is a sequel to "A Thief In the Night" which presents the impact of Bible Prophecy. The third film in this prophecy series, "The Day of the Beast" continues the story.

Viewers will witness how conditions might well be during The Great Tribulation. The film specifically deals with the seven seal judgements of Chapters 6, 7 and 8 from the Book of Revelation.

Community Chorus Concert Postponed Until Jan. 28

In support of the Haskell Indian football team, the Chamber of Commerce has announced that the Haskell Community Chorus Concert has been postponed from Saturday, November 19 to Saturday, January 28 to enable singers and audience to follow their football team to playoff in Plainview. The chorus rehearsal that had been scheduled for this Thursday night, Nov. 16 has also been cancelled, with the next rehearsal planned for January 19 and January 26.

J.R. Perry Named WCTCOG President

J.R. Perry, Haskell County Commissioner, was elected president of the West Central Texas Council of Governments Executive Committee last Saturday in Abilene. Perry has been a member of the

executive committee for several years and last year served as first vice-president.

The WCTCOG executive committee meets monthly in Abilene and at other times as needed. The members approve all major actions of the Regional Planning Commission.

The executive committee is composed of fifteen officials from throughout the area. Committee members include Mayors, Council Members, County Judges and Commissioners, School Trustees, Water Authority Board Members and Soil and Water Conservation District Board Members.

R.C. Couch Jr. of Haskell also serves on the executive committee representing North Central Texas Municipal Water Authority.

Validation Set For Junior Livestock Show

Validation of lambs and pigs will be Sat. Dec. 3 at 9:00 a.m.

If animal is not validated the animal will not be shown. After validation there will be a clinic for the exhibitors. Validation will be at Fair grounds in Haskell.

Haskell Kiwanis Club To Sponsor Tourney

Members of the Haskell Kiwanis Club will sponsor a basketball tournament in Haskell December 29, 30 and 31 in the Haskell High School Gymnasium.

A total of 14 teams have already agreed to play in the tournament and two more teams are being sought. If 16 teams are secured the tournament will feature eight boys teams and eight girls teams.

The tournament will include at total of 24 games. Kiwanis Club members have agreed to donate all proceeds from the tournament to the Haskell Memorial Civic Center.

A special souvenir program is being prepared for the tournament and businesses or individuals interested in helping sponsor the program are asked to contact James Davis.

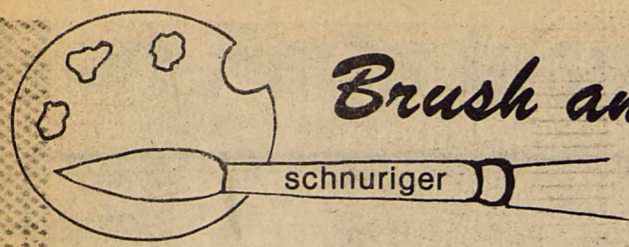

Brush and Palette

In Claude Croney's workshop we learned so much about watercolor. Here is one of his tips that I'd like to pass on to you, not only for watercolor but for any medium. "It's true—a common fault, especially with beginners, to try to include everything in sight in their pictures. Keep it simple. Be an Artist not a camera! When planning your compositions, it will help to simplify the shapes and values to near abstractions. This is true no matter in what style or how realistically you paint. You will thereby become more conscious of the important shapes, and the divisions and subdivisions of space." Claude Croney.

Q. What is meant by a 'happy accident' in painting?
A. This is a term usually used in watercolor but can happen in oils, acrylic or any other medium. Watercolor is an extension of feelings reacting to the many moods of nature. Sometimes a painting goes well, other times nothing seems to go right. I had the pleasure of seeing our famous John Pike tear up a painting that he started. From almost the beginning, he said it was not working for him. Eventually, he destroyed it by

tearing it into pieces. So, happy accidents happen and you should be knowledgeable enough to know what to do with them at the time.

Q. Is it best to stand or sit while painting?
A. That is up to you. You must be comfortable either way. Most painters prefer to stand as they can walk away from their work and get a better view of it. It's entirely up to you—no right or wrong way.

Q. Do you prefer neutral colors or bright colors in a painting?
A. I prefer more subdued colors as they are less tiring than bright colors.

Q. How many colors do you include in your palette?
A. Two reds, two blues, two yellows and white. If you know

color theory, you do not need dozens of colors to execute a good work of art. When painting and pulling fresh colors from my palette, I seldom use one or two alone but rather arrive at a rich color tone by an interesting mixture of several warm colors and cool colors, letting time and accidental effects give freshness.

HINT: "A corner has three sides: two sides and a top. You don't have realization of the form until you get the top of the corner." - John Sloan ("Gist of Art")

Write your questions and hints to me, Faye Schnuriger, P.O. Box 134, Haskell, Texas 79521. I will not use your name but do want you to sign your letter.

Club Hears Beautiful Texas Council History

"What I am most thankful for" was the roll call of the Haskell Garden Club members as they met Thursday, November 10th in the Bank Community Room, with the First-Vice-President, Mrs. Nettie McCollum presiding.

"Growing's our business" was the theme of the meeting with the program Director Miss McCollum introducing Mrs. Sophia Hix who is a member of the Beautify Haskell Council. She brought a very interesting and informative talk on "Our Environment—It's Growth and Beauty."

Mrs. Hix told about she and her husband attending the Beautify Texas Council, in Lubbock June 15-17, the expenses paid by the Haskell Beautiful Council.

Beautiful Texas Council was founded by O.P. Schuabel and a group of Texas leaders in 1967. Mr. Schuabel and his

wife visited eight countries in Europe and were so impressed with the cleanliness and great beauty of Switzerland, that they made a vow that when they ended a two months trip, they would try to help make San Antonio, the cleanest and most beautiful city in America.

Mrs. Hix said Mr. Schuabel was called "old push brown" when he first started to clean San Antonio, for he always was pushing a broom where ever he was. He got the young people involved to take pride. The teenagers are the pride of youth. Young people are the seeds of today and the plants of tomorrow.

Lufkin, is called the Crepe Myrtle City of Texas. They have planted 2500 crepe myrtles. Their cheerleaders do anti-litter yells at their football games.

"Did you know it takes a banana peel six weeks to decay, five years for a milk

carton, foam cups two to ten years, plastic bowls fifty to eighty years, and cans eighty to hundred years?" "Landscaping with native trees and shrubs" was illustrated with a house and yard brought by Mrs. J.O. Blankenship on a miniature scale. She said to emphasize the entrance, but don't frame

the windows. Use small shrubs under windows and the color white is good to use in different plants wherever possible. She named some plants that are good in landscaping such as cenicia (Texas Sage), boxwood, Mahonia, Ujtex, bird of paradise and pampas grass. Blue bonnets are good for

ground erosion. Some real nice horticulture was shown by Mrs. Blankenship, Mrs. Dewey and Mrs. Rhea.

Hostesses were Juanita Rhea, and Juanita Bevel.

Our two visitors were Mrs. Sophia Hix and Ronda McCadden.

Plan A Budget For Holiday Spending

Many families do not recall ever making a conscious decision on how much money to spend for Christmas gifts and other holiday items, says home economist Nancy Granovsky.

Christmas spending can have a snowballing effect, where a spending level or end point is never identified, says Granovsky, who is with the Texas A&M University Agricultural Extension Service.

Advertising, offers for easy credit or no finance charges until after the holidays and the emotions associated with Christmas gifts tempt us to overspend. "Unfortunately, the thrill of purchase often escapes when the bills come

due, and some families wind up in financial trouble after the first of the year," she explains.

According to Granovsky, a specialist in family resource management, "consumers can take these steps to control their holiday spending:

Make a budget and stick to it. Set spending limits before you get involved in shopping. Have a game plan for shopping. Prepare a gift list and try to avoid impulse purchases or budget a specific amount just for impulse buying.

Use your imagination to save money. Some alternatives include making a tax deductible charitable contribution in another's name; an

IOU for services like baby-sitting or housecleaning; making gifts such as baked goods or plant cuttings yourself; giving a seldom used possession or "family heirloom" to a family member who has admired it; or shopping at thrift and garage sales.

Shop early to take advantage of sales, better choices and faster service.

Plan for next year. Advance planning allows you to shop at sales throughout the year. You can also set up a special savings account to save for the holidays. But avoid special "holiday accounts," cautions Granovsky, unless they pay the same rate of interest as other savings plans.

How much should you plan to save for holiday spending? Some financial counselors suggest allowing 1 1/2 percent of your gross income plus ten percent of that amount for last minute purchases, says the home economist.

Local 4-Hers To Participate In District Food Show Nov. 19

HASKELL Lunch Menu

Nov. 21-23 Monday
Chicken Salad Sandwich
Cheese Stick
Carrot & Celery Stick
Peaches
Milk

Tuesday
Turkey & Dressing
Sweet Potatoes
Green Beans
Cranberry Sauce
Rolls & Butter
Milk

Wednesday
Frito Pie
Corn
Spinach
Cornbread & Butter
Milk

Thursday
NO SCHOOL
Friday
NO SCHOOL

BREAKFAST Monday
Apple Juice
Cereal
Milk

Tuesday
Orange Juice
Cinnamon Toast
Milk

Wednesday
Juice
Toasted Rolls
Milk

Thursday
Friday
NO SCHOOL

County 4-H members are making final preparations for the Rolling Plains District 4-H Food Show. It will be held Saturday, November 19 at the Sikes Senter Mall shopping center in Wichita Falls. A total of 8 4-H'ers from the county will compete. They are: Stephanie Browning, daughter of Mr. & Mrs. Jimmy Browning; Dalyn Gilly, daughter of Mr. & Mrs. Duane Gilly; Jill Jennings, daughter of Mr. & Mrs. Ted Jennings; Holly Reed, daughter of Mr. & Mrs. Charles Reed; all from Haskell and Kim Jones, daughter of Mrs. & Mrs. Alvie Jones; Debbie Quade, daughter of Mr. & Mrs. Dean Quade; Michelle Scoggins, daughter of Mr. & Mrs. Johnny

Scoggins; Jennifer Shaver, daughter of Mr. & Mrs. R.A. Shaver, III, all from Rochester.

Entrants from 21 counties will compete in senior and junior divisions. Each division has four food classes; main dish, fruits and vegetables, breads and cereals, and snacks and desserts. Contestants in the district event are all winners of their county food shows. Senior division winners in each category will

advance to the state 4-H Food Show next June in College Station.

County Extension Agents Lou Gilly and Max Stapleton said the contestants will report to the shopping center in Wichita Falls at 9:30 a.m., November 19. Judging will begin at 10:00 a.m.

The dishes will be on display in the mall during the afternoon and the public is invited to view them. Ribbons and trophies will be presented

during an awards ceremony at 2:00 p.m.

Cookbooks containing all the recipes prepared in the district show will be on sale at the competition for \$3.00, said Carol Arndt, King County Extension Home Economics Agent and chairman of the District Show Committee.

Also, on the committee are Extension Home Economics Agents Kathryn Carnes, Ted Ulmer, Cheryl Mapston and Jane Locknane.

Best Bet—Good Diet And Exercise For Weight Loss

When the blunt answer from your "mirror, mirror on the wall" is that you're too heavy, panic can easily set in. You may fall prey to the first extreme measure that catches your attention in your desire to lose weight fast.

The Food and Drug Administration has information to help you protect yourself against current diet fads such as specialized garments or body wraps that claim to "melt" fat away, and pills that supposedly either curb your appetites without side effects or allow you to eat whatever you want and still lose weight. For a free copy of the pamphlet **About Body Wraps, Pills, and Other Magic Wands**, write to the Consumer Information Center, Dept. 595L, Pueblo, Colorado

81009. Rubber sweatsuits and wraps have no effect on fat deposits and will not dissolve fat, even temporarily. Most medical experts agree that such treatment will cause a loss of inches, and perhaps pounds, due to heavy sweating, but the reductions are only temporary. The fluid is soon replaced by eating or drinking. And a dangerous side effect is that a rapid and excessive fluid loss can bring on severe dehydration and can upset the balance of important chemicals in the body.

People who want to be thinner with little or no effort "lose" in two ways by using these products. At the least, they'll pay for products that have no more effect than a placebo. And, more seriously, they run the risk of damaging their health. FDA has investigated a number of these products. As a result, they have taken action against several firms making unsubstantiated medical or therapeutic claims for wrapping devices and latex exercise or sweat suits. And they have challenged the claims for a number of substances that advertise they allow you to eat all you want and still lose weight. Starch blockers are pills that have been touted at allegedly blocking or impeding starch digestion and thereby helping in weight control. Print and TV ads claimed people taking starch blocker pills could eat up to 600 calories a day of foods such as bread, potatoes and pasta without absorbing the calories. FDA says that some users of these products have complained of nausea, vomiting, diarrhea and stomach pains. The pills are considered especially hazardous to dia-

betics, who may rely on their supposed carbohydrate blocking effect to calculate their diets.

So if you need to lose weight, spend your money on a good, balanced, lower calorie diet and on a pair of shoes to run or walk off some of those pounds.

When you order **About Body Wraps, Pills and Other Magic Wands** (free) you'll also receive a free copy of the **Consumer Information Catalog**. Published quarterly by the Consumer Information Center of the General Services Administration, the **Catalog** lists over 200 selected free and moderate cost federal consumer booklets.

Anesthesia Fund

In memory of Mavis Alexander and Leonard Alexander by Mr. & Mrs. Chan Hughes, Mr. & Mrs. Box Therwanger, and Mrs. Vern Derr.

In memory of Leslie Medford by Raja Hassen and Mrs. Fadwa Hassen.

Around Town

Carol Sue Lehde of Perryton spent the weekend with her parents Mr. & Mrs. Erwin Lehde and James & Judy Benton.

Hospital Notes

Visiting hours at Haskell Memorial Hospital are 2 to 4 p.m. and 7 to 8:30 in the evening. No visiting hours in the morning. No children under 14.

ADMISSIONS
MEDICAL: Maude Rhoads, Haskell; Carrie McAnulty, Haskell; Dora Holley, Haskell; Martha Roberts, Haskell; Joe Earp, Knox City; Edith Moore, Goree.
SURGICAL: Clyde Mayfield, Weinert.

DISMISSALS
W.H. Gaiter, Catherine Boyles, Clifford Rhoads, Susan Whitworth, Mac Boykin, Raymond Saffel, Brian Beavers, Selina McGuire, Lillian Spencer, Tommy Greenwood, Willie Harrell.

Arts & Crafts Bazaar Set In Knox City

The Knox City Circle Club Extension Homemakers Club will hold its first annual Arts and Crafts Bazaar next Saturday, November 19, at the Knox City American Legion Hall. The bazaar will be held from 10:00 a.m. to 5:00 p.m.

More than twenty area artisans will be on hand to sell a variety of baked goods and Thanksgiving and Christmas arts, crafts and gifts.

A variety of items including windchimes, calico creations, airbrush T-shirts, jewelry, lapidary, woodwork, folk art, ceramics, Mexican folk costumes, afghans, and quilts will be on display.

The public is cordially invited to attend. For further information, call 817-658-3328 or 658-3197.

Happy 1st Birthday
Christopher
Love,
Mom, Dad
& Amanda

Harvest Sale

Sportswear Separates

Special Group

Blazers

Blouses

Skirts

Pants

1/3 off

Missy and Junior Dresses

Styles and Fabrics

That know no season

1/3 & 1/2 off

Bargain Blouses

A great selection of

styles, fabrics and

sizes

1/3 & 1/2 off

Coats

A select few leather

and all weather included

1/3 & 1/2 off

Bags and Belts

A special group

1/3 & 1/2 off

Bras

Discontinued styles

1/3 off

THE Personality SHOPPE

Something to CHEER About

Bi-District Win!

Arrival of new shipment of Carefree blouses and skirts.

Colors of navy, brown, wine, black and red.

Haskell Indians Beat Stratford

The Hayloft

409 South First Haskell, Texas Phone 864-2901

White Stag: Holiday 1983

Take it easy this Winter in soft, relaxed style from White Stag. The brilliantly striped Sundown Rainbow top and the coordinating Sundown pant are both fashioned in a luxurious 76% combed cotton/24% polyester velour. Both available now in fresh holiday colors.

S M L

THE Personality SHOPPE

County Fair Recipes

No Cook Fondant
 1-8 oz. pkg. cream cheese
 2 lbs. powdered sugar
 choice of food color
 ¼ t. peppermint oil or concentrated flavor or if using extracts, 1 to 1½ t.
 Mix cream cheese and flour. Add color. If more than one color is desired, separate batch at this time. Mix in sugar, kneading with hands until consistency of stiff pie dough. You may need more sugar.
 Wrap in plastic to prevent drying. Work with a small amount. Place one side in sugar, and push sugar side into mold. Unmold at once onto waxed paper. Dry top side, turn over and dry. Will freeze or keep in Tupperware in refrigerator for several weeks.

Bran Muffins
 2¼ c. sugar
 1 c. and 2 T. Crisco
 4 eggs
 1 qt. buttermilk
 5 t. soda
 2 t. salt
 6 c. flour
 2 c. boiling water
 4 c. Raisin Bran flakes
 2 c. 100% All Bran
 Pour boiling water over all Bran and cool. Mix flakes and flour. Cream sugar, Crisco, add eggs, salt, and soda. Combine milk and All Bran and add to sugar mixture. Work in flakes and flour. Blend thoroughly. Makes 3 qts. Can be stored in refrigerator for six weeks. Bake in muffin pan for 15-20 min. at 400°.

Pineapple Pound Cake
 ½ c. shortening
 1 c. butter or margarine
 2¼ c. sugar
 6 eggs
 3 c. sifted flour
 1 t. baking powder
 ¼ c. milk
 1 t. vanilla
 ¼ c. undrained crushed pineapple (with juice)
 Cream shortening, butter and sugar. Add eggs, one at a time, beating well after each addition. Add sifted flour and baking powder, 1 spoonful at a time, alternately with milk. Add vanilla; stir in pineapple and juice and blend well. Pour in well greased tube pan; place in oven.
 Bake at 325°F depending on oven for 1½ hours. Let stand in pan for a few minutes, then remove.

Pineapple Pound Cake
 Cream together:
 ½ c. Crisco
 2¼ sticks butter- melted
 2¼ c. powdered sugar
 Add alternately:
 6 large eggs
 3 c. flour
 1 t. baking powder
 2 t. vanilla
 ¼ c. undrained crushed pineapple
 1 c. drained pineapple
 Bake in Bundt pan at 325° for 60 min., check to see if cake is done by inserting a tooth pick in center of cake. If it comes out clean, cake is done.
 Frosting
 ¼ c. butter, melt and add 4 oz. cream cheese, 2 t. vanilla, enough powdered sugar to thicken.

Strawberry-Banana Nut Bread
 2 c. finely chopped pecans
 3 c. all-purpose flour
 1 t. baking soda
 1½ t. ground cinnamon
 ¼ t. salt
 ¼ t. ground nutmeg
 4 beaten eggs
 2 c. sugar
 1½ cups mashed strawberries (about 3 c. whole berries)
 1 c. mashed banana
 1 c. cooking oil
 Grease and flour two 9x5x3-inch loaf pans. In large bowl stir together flour, baking soda, cinnamon, salt, and nutmeg. Combine remaining ingredients; add to dry ingredients. Stir just till moistened. Stir in nuts. Spoon batter into prepared pans. Bake in 350° oven 1 hour. Let cool in pans 10 minutes. Remove to rack to cool. Makes 2.

1-6 oz. package chocolate chips, (semi-sweet)
 Heat oven to 375°. Mix first five ingredients thoroughly. Mix together flour, soda, and salt. Add to first mixture. (Add ¼ c. more flour for a softer, rounder cookie.) Mix well. Mix in nuts and chocolate chips. Drop rounded teaspoonfuls of dough 2 inches apart on ungreased baking sheet. Bake 8 to 10 min. Cool on rack. Makes 4 to 5 dozen cookies.

Buns
 3 c. milk- scald and add
 1 c. sugar
 1 c. lard
 ¼ c. real butter
 4 t. salt- and set aside to cool.
 Dissolve 4 T. yeast in ¼ c. luke warm water (105°F) with 1 T. sugar added. Add yeast to milk mixture. Add 4 beaten eggs to liquid. (Sometimes I add 5 eggs.) Stir in about 12 cups of flour. Dough will be firm but sticky. Knead dough 10 min. on floured surface. Place in greased bowl. (Very big.) and let rise. Punch down and let rise again punch down second time. Pinch (I cut with butcher knife) off small amounts (about ¼ cup) and shape into buns. Place on greased cookie sheet to rise - 2 inches apart. About 6 cookie sheets. Bake at 350° 10 to 12 min. or until golden brown. Makes between 85 and 110 buns. Freeze well in plastic bags.

Cinnamon Pinwheels
 1 c. butter or margarine
 1½ c. all purpose flour
 ½ c. sour cream
 3 T. sugar
 1 t. ground cinnamon
 1 T. water
 Blend margarine into flour with pastry blender. Stir in sour cream. Cover and refrigerate at least 8 hours. Mix 3 T. sugar and cinnamon. Divide dough into 2 parts. Roll each half into rectangle on sugared, well-floured cloth-covered board. Sprinkle with the sugar-cinnamon mixture. Roll up tightly. Wrap and refrigerate at least 1 hour but no longer than 48 hours.
 Cut dough into ¼ inch slices. Place 2 inches apart on ungreased cookie sheet. Mix the 3 T. sugar and water. Brush over cookies. Bake in 350° oven until golden brown- 20 to 25 min. Makes about 2 dozen cookies.

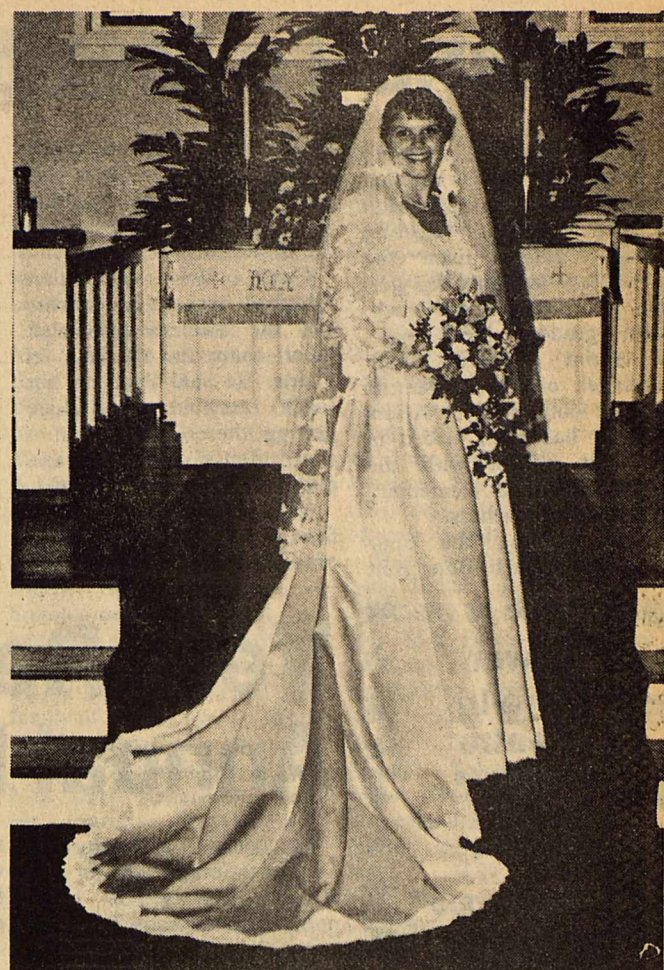

MR. AND MRS. STEPHEN MARCUS WINSTEAD are now residing in Houston after their recent marriage in Old Hickory, Tennessee. The bride is the daughter of Rev. and Mrs. Amos L. Wilson of Lebanon, Tenn. The groom is the son of Mr. and Mrs. Richard L. Winstead of Groves. The bride is employed by The George Hederhorst Co. in Houston. The groom is employed by Shell Oil Co. in Houston. The groom is the grandson of Mrs. John S. Rike and the late John S. Rike of Haskell.

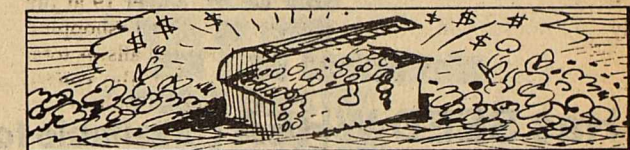

Some used to say that goldenrod indicated buried treasure.

Turn Water Temperature Down To Prevent Tap Water Scalds

Tap water that's too hot can be hazardous to your health, says Dr. Mary Ann Heussner, a health education specialist. Each year, thousands of people are scalded by tap water, says Heussner, who is with the Texas A&M University Agricultural Extension Service.

Those most likely to be scalded are pre-schoolers, the elderly and handicapped. According to Heussner, tap water scalds are usually more extensive than other burns

Christian Missionary Society Meets

The Christian Missionary Society met Tuesday evening, November 14, with Kim Crawford as hostess in her home with 14 members present.

Ruby Holt, the president, called the meeting to order, and much business concerning Thanksgiving and Christmas activities were discussed and acted on.

Marjorie Pace gave an inspirational devotion based on Psalms 139. Merilan Sue Holt directed the lesson study. She stressed how important it is for each one to make up his mind about his relationships to God and to never yield to temptation.

The hostess served most delightful refreshments.

because many occur in the bathtub or shower where larger portions of the body are exposed at one time to the hot water.

"Small children and the elderly or handicapped may be unable to react quickly enough to get out of water that is too hot before it scalds," says the specialist.

"Hot water burns don't have to happen," she says, "if homeowners will simply lower the temperature of the water in their hot water heaters." Most safety measures require repeated actions, but turning down a hot water heater only takes a few minutes and only has to be done once, she adds.

Gas water heaters are easy to turn down because the temperature control is on the outside of the heater. Most control dials are marked "hot" and "warm." The midpoint mark between hot and warm on the dial is pre-set by manufacturers at 140

degrees F. At this temperature, a third degree burn takes only five seconds of contact, says Heussner.

The safest place to set the dial is in the middle of the word "warm," which should be about 125 degrees F. At this temperature it would take more than a full minute of exposure to get a severe burn.

Electric hot water heaters have a more exact control with an adjustable temperature range of 110 to 170 degrees F. This control is inside the cover plate of the heater. Lowering the thermostat requires turning off the electric power, removing the cover plate, adjusting the thermostat, replacing the cover and turning the power back on.

Turning down the thermostat in either a gas or electric tank will not guarantee the water temperature, since it can vary within the tank by as much as 15-25 degrees,

cautions the specialist. But homeowners can test their tap water temperature by using a water, candy or meat thermometer. Run the hot water for 3-5 minutes before letting the water run on the thermometer tip. If the temperature is 130 degrees F or more it's too hot and the hot water heater control should be turned down.

Some people become concerned that lower water temperature will decrease the sanitation in their homes. "But it should be remembered that the spread of illness occurs mostly from touching or personal contact and by breathing cough and cold germs. Laundry and dishes are not significant disease spreaders," Heussner says.

As an added precaution, disinfectant such as chlorine bleach can be added to the laundry water if there is an illness or your children in the home, she adds.

Saturated vs. Polyunsaturated, Which Is More Healthful?

Advertisements by margarine, cooking oil and shortening manufacturers often claim their product is better than a competitor's because of the type of fat—saturated versus polyunsaturated—it contains.

Since all of these food makers present rather convincing arguments why their product is better for you than the other, it's easy for consumers to become confused. But you can sort out the advertising claims with a few facts about fat.

Fats are complex structures with many different parts of elements linked together. These links are actually chemical bonds.

A saturated fat is one in which all of the links are filled. Saturated fats are usually solid or hard at room temperature and are mostly found in animal fats and in a few plants. The fats in lard, beef, pork, lamb, butter fat, egg yolk and poultry skin are mainly the saturated type.

Palm and coconut oils are also highly saturated, although they come from plants. Coconut oil is more saturated than butter fat and is used in many "nondairy products" such as coffee creamers,

dessert fillings and toppings. Chocolate also contains saturated fat from cocoa butter.

Polyunsaturated fats are those in which the links are not all filled, or saturated. These are liquid at room temperature and come from plant sources, such as corn, safflower, soybean, sunflower, cotton seed and sesame oils. Peanut and olive oil are more saturated than these, and are classified as monounsaturated fats.

Hydrogenated fats are vegetable shortenings and margarines which are solid at room temperature even though they originate from plants. The vegetable oil has undergone a process in which hydrogen was added to fill some of the chemical links. This hardening process causes the oil to become more saturated and increases the storage life of the products.

Is any one type of fat better for you than another? Food and nutrition specialists with

Texas A&M's Agricultural Extension Service say that research gives conflicting answers to this question. High consumption of saturated fats tends to raise cholesterol levels which are associated with heart disease. High consumption of polyunsaturated fats lowers cholesterol, but has been associated with increased incidence of cancer in laboratory animals. Over consumption of any type of fat is probably not good for you.

In the meantime, consumers should recognize that certain amounts of fats—saturated, unsaturated or both—are necessary for good health and part of a balanced diet. So you might be better off selecting fat products on the basis of preference calorie level, or intended use of the fat rather than the advertising claims for a "healthful" product.

Want Ads—Your Best Market Place.

The Haskell Free Press
 Established January 1, 1886
 PUBLISHED EVERY THURSDAY
MEMBER 1983
TEXAS PRESS ASSOCIATION
 BILL COMEDY—Publisher
 DON COMEDY—Editor
 Entered as second class matter at the post office at Box 577, Haskell, Texas 79521, under the Act of March 3, 1879. (USPS 237-040)
SUBSCRIPTION RATES
 In Haskell and Adjoining Counties
 Total
 One Year \$7.25
 Six Months \$5.00
 Two Years \$14.00
 Elsewhere In Texas
 One Year \$8.50
 Six Months \$6.00
 Two Years \$16.00
 Outside of Texas
 One Year \$10.00
 Six Months \$7.00
 Two Years \$19.00
 NOTICE TO PUBLIC—Any erroneous reflection upon the character, reputation or standing of any firm, individual or corporation will be gladly corrected upon being called to the attention of the publishers.

SPECIALS
 Prices Good Nov. 17 thru Nov. 23

- Folgers Coffee..... 1lb \$1.99
- Generic Paper Towels . Giant Roll 49¢
- Campbell Tomato Soup..... can 29¢
- Cheer..... Giant Box \$1.89
- Wolf Tamales..... 300 size can 59¢
- Nabisco Double Stuffed Oreo Cookies . 20 oz pkg. \$1.49
- Wick Fowler 2 Alarm Chili Mix..... pkg 99¢
- Dr. Pepper or Pepsi..... 2 liter bottle 89¢

Buster's Drive In Grocery

The Commodore Commitment. Big Returns.

DAILY MONEY MARKET	9.75%	Limited Checking, Fixed Rate. Rate subject to change weekly. \$2,500 minimum. If balance falls below \$2,500, 5 1/4% is still earned. Earn money market rates without a stockbroker and without the risk of having uninsured funds.
SUPER STARCHECK	8.25%	Unlimited checking. Fixed rate. Rate subject to change weekly. \$2,500 minimum. Earn money market interest with balance of \$2,500 and if your balance falls below \$2,500, you'll still earn 5 1/4%.
JUMBO C.D.'S	\$100,000 minimum	Fixed Rate. Rates and terms negotiated at time of issue. Interest is available before maturity. Substantial penalty for early withdrawal.

COMMODORE SAVINGS
 Working for you. Working with you. Quanah, Dallas, Haskell, Stamford, Clyde, and three locations in Abilene. Member F.S.L.I.C.

GREAT GAS MILEAGE

Get a new high-efficiency gas range and cook almost two meals for the cost of cooking one on an electric range.

TAPPAN
 30" Gas Range with Big All-Porcelain Oven

- Decorative glass control panel
- Clock with four-hour timer
- Lift 'N Lock® top
- Porcelain burner box
- Lift-off oven door with Visualite® window
- Glide-out broiler
- Adjustable porcelain broiler pan and insert

Model 30-2022

Reg. \$449.95
 Now **\$399.95**

Get more energy for your money with a gas range.

Anderson Tire Co.
 206 S. Av E 864-2900

Indians To Meet Elks Saturday

Reports that spirits are up and enthusiasm is running high abounded at the Haskell Booster Club meeting Tuesday night. Even the elementary students are getting into the act this week. Sixth graders have made fingerprint cartoons with messages of encouragement for each football player. Also a hammer has been placed in the high school with the signatures of all elementary students and teachers.

told those present that the Indians are excited about this week's game, realizing that we are playing a good team, the Stratford Elks.

Coach Holt said that Stratford has good receivers and the team is somewhat taller than the Indians in places. He said they are not really fast but are "quick getting there". They run a veer offense behind a line about the same size as ours.

With a 10-1 record, Stratford lost their last game of the regular season to White

Deer, but the Elks already had the district won. Neither their starting quarterback nor another running back was able to play that game.

Stratford beat Wellington 21-6 to take bi-district last Friday night. It was said to be their best game of the year.

Coach Holt announced that Roger Dever will see some action this week for the first time this year. He had ankle surgery early in the season.

The team will depart for Plainview at 1:30 p.m. Saturday. The game begins at

7:30 and will be held at Plainview High School Bulldog Stadium approximately 170 miles from Haskell. To get there coming in from Floydada go straight through Plainview. Turn right on the West Loop. The stadium is on the east side of the highway about a half mile down.

For those who cannot make the trip to Plainview KVRP-FM95 will broadcast the game beginning at 7 p.m.

All boosters say "Go get 'em, Indians. We are backing you."

CAPITOL UPDATE

John Tower
U.S. SENATOR for TEXAS
WASHINGTON, D.C. 20510



A great deal of attention has been given to the problem of overpriced spare parts sold to the military. This is indeed a serious problem. We have seen \$435 claw hammers, \$35 turbine blades costing the government \$390, plastic stool caps with a price tag of \$900 and other overcharges which I consider inexcusable.

Even though only a tiny percentage of the thousands of items purchased each year fall into this category, this problem is nevertheless quite serious. During the past four years, we have spent a great deal of money on spare parts to restock supplies which had dropped so low that military readiness was affected. As a steward of the taxpayers' dollars, I am appalled to discover that even a small portion of this money has been spent on grossly overpriced materials. We can not and will not tolerate these abuses.

The Armed Services Committee has held hearings on this problem. We heard from representative of the Defense Department, the independent Inspector General, and contractors. Based on this study, I would have to say the blame for overcharges is shared by both those who bought as well as those who sold the materials.

Certainly, some contractors appear to have acted irresponsibly. I can find no excuse for some of the exorbitant prices we have paid.

I might note that it is to the credit of the Defense Department that these abuses have been uncovered. Almost all of the unreasonable prices about which you may have read were discovered by the Defense Department in the course of its internal audits. In some cases, the Department has instituted steps to recover the overcharges, and in fact, many of the contractors have returned funds to the government. It is unfortunate that the Department has received virtually no credit for this careful work.

However, much of the blame for the problem rests in the procedures by which spare parts have been purchased. One problem, for example, has been frequent small-quantity purchases. Each time an order is placed, the supplier has to retool and start a production line, making each individual item much more expensive than it would be if orders were consolidated.

Other times, the military has placed excessive emphasis on speed and not enough on economy. Competition often has been insufficient, and too much ordering has been done routinely by computer and product number, without anyone properly evaluating the value received for the price paid.

I am pleased to report that the Defense Department has instituted a 10-point plan to correct these problems. For example, steps have been taken to encourage competitive bidding and reward employees who find cost savings, at the same time other steps have been taken to discipline employees who are derelict in their duty. These initiatives are most promising. I am convinced that the Defense Department is going to continue to work diligently to end overpricing in spare parts purchasing.

It is vitally important that we provide sufficient quantities of spare parts to keep our military equipment operating efficiently. We will continue our efforts in this direction, while we monitor the Defense Department's progress in making their purchasing procedures more efficient and less susceptible to abuse.

Haskell Nursing Center

We've started to think about Christmas this week. Our residents and volunteers began work on handmade tree ornaments and other decorations. We will be working extra hard in order to be ready for the holiday season.

A note of thanks to the WMU of Eastside Baptist Church for the bright and cheerful bibs they made, and to Alice Address who brought them to us.

The ladies from the First Methodist Churches of Haskell and Paint Creek teamed up Tuesday morning to lead our residents in song. Mrs. Clay Smith brought the devotional.

The Country Band entertained Thursday night. Residents and guests enjoyed their country music favorites played by this popular group.

Visiting with Irene Yarbrough was her sister, Delephene Young of Lubbock. Joy and Bobby Spaulding of Hamlin visited Pauline and Lafia Williams.

We're glad to have Lector

Thomason home. She went to Graham to visit her daughter, Corky Jeter of Graham.

Nice seeing former Activity Director, Chris Collins this week. She was out to see Ola Mae Smith and visit her many other friends among the residents and staff.

Mr. & Mrs. Pete Williams of Abilene and Mrs. Joe Walton of Stamford visited with Pauline and Lafia Williams.

Visiting with Linnie Hickman were Mr. & Mrs. Clarence Chapman of Hawley.

Open Dusk-Start Dark
This Area Most Popular
DRIVE-IN
Stamford 773-3272
3 Days-Fri. 18-Sun. 20
"Risky Business"
Tues. 22-Wed. 23-Thurs. 24
XX Adults Only
"Blue Jeans"

Tower Drive-In Theatre
Rule, Texas
Fri.-Sat.-Sun
Nov. 18-19-20
"Caboblanco"
Charles Bronson
Rated R

Vets Required To File Annual Income Report

According to C.H. Herren, Veterans Service Officer for Haskell County, a large number of Veterans Administration beneficiaries will soon be required to complete the annual income report. This report is required at this time each year so that a determin-

ation can be made as to whether a person continues to be eligible for the disability or death benefit payments.

Required to provide the annual income accounting will be all veterans receiving disability pension, all widows and children in receipt of

death pension benefits, and all parents in receipt of dependency and indemnity compensation following the service-connected deaths of their veteran sons or daughters.

The income report will be mailed to all of the VA recipients on November 1, 1983. The completed report must be returned to the Veterans Administration prior to January 1, 1984. Failure to return the report will result in termination of the benefits being paid.

Some of these income report forms will be difficult to complete and many pensioners will require assistance to be sure the cards are properly filled out. All persons needing assistance should contact their local Veterans Service Officer or veterans organization representative. All information entered on the card should be accurate, since most of it is subject to verification by the VA. It must be remembered that the Veterans Administration always verifies with the Social Security Administration the amount of Social Security benefits a person is receiving, as well as amounts paid to a person by many other sources. Incorrect income information can cause delays in the processing of the reports, and possible terminations and overpayments.

We pack SELLING POWER in our CLASSIFIED ADS.

ABELL AG CO.

Has SEED WHEAT available for Fall Planting

Select Tam 101 \$6⁰⁰/bu.

Certified Tam 101..... \$6⁵⁰/bu.

We also have new HYBEX® Hybrid Wheat Seed.

Call or Come by For all your Seed Cleaning or Planting Seed Needs.
Monday 422-4841



EMS

EMERGENCY MEDICAL SERVICE



24 Hour Ambulance Service
Oxygen Equipped

Licensed Personnel
3 Ambulances

Complete Insurance filing for, Medicare, Medicaid, or Private Ins

Haskell Co. Emergency Ambulance Service

864-2621

307 North 1st
Haskell

EMERGENCY NUMBER

Office
864-3945

"Pick a Phone, Any Phone?"



Just because a phone will plug into your wall jack, it doesn't mean that it will work.

Why?

Well, for instance, let's look at a phone that will be used on a party-line. Since customers share a common line to the telephone company switching office, each

phone has its own special ringing-cycle setting which allows the phone to know when it should ring on the party-line.

Even if you have a 'Private Line', you still may have problems.

Single-line customers may also have special dialing or ringing requirements that are not apparent. So, they purchase a new phone, and sadly discover that it won't work. This is especially true for customers who may be

considering a cordless telephone or even a universal dialing telephone, a clock radio that offers telephone access capability or any other special telephone service.

Trading in your dial phone could be asking for trouble.

The joy of owning your very own 'Touch Tone' phone could turn into tragedy if your phone line is designated for a dial or pulse phone. A pushbutton 'pulse' phone will work on most lines, since it also duplicates the signal of a regular dial phone. However, a

'Touch Tone' phone emits a 'beeping' tone that requires special equipment to recognize the signal. Some dial phones, even if you have Touch Call Service, are not compatible under certain circumstances.

So, if you decide to buy a new telephone, take the time to stop by your neighborhood GTE Phone Mart and see if your particular line has any special limitations. It could possibly save you a lot of frustration and money.

General Telephone



Sagerton Community News

There was about the same people at the Friendship club which meet in the Fellowship Hall of Faith Lutheran Church the 2nd & 4th Thursday in the month. Except this month because of Thanksgiving day.

Those who attended were Rev. & Mrs. Tommy Sparks & Mandy, Mr. & Mrs. Anton Teichelman, Mrs. Louise Stegemoeller, Mrs. Lena Schaake, Mrs. M.Y. Benton, Mrs. John Clark, Mrs. Alvina

Holle, Mrs. Henrietta Stegemoeller, Mrs. Alva LeFevre, Mrs. Ione Sheid, Mr. & Mrs. J.B. Toney, Alvin Bredthauer, Mr. & Mrs. Alvin Ulmer, Mr. & Mrs. G.W. LeFevre, Mr. & Mrs. Reece Clark, Arthur Knippling, Clarence Stegemoeller, Dewey Dudensing, Mr. & Mrs. Delbert LeFevre, Joe Clark, Velma Lou Hertel, Larry LeFevre, Charles Clark, Mrs. Adelia Niedieck,

Lou Dell Barbee, and Mr. & Mrs. Alvin Bredthauer went to Aspermont Thursday night to eat at Fraizers Cafe.

Mrs. Etta Leach spent the weekend in Stamford with her daughter, Mrs. Wilson Gibson.

Mrs. M.Y. Benton visited in the home of Mrs. Alva LeFevre Sunday.

Mr. & Mrs. Winston Ulmer & family of San Antonio spent the weekend in the home of his parents, Mr. & Mrs. Alvin Ulmer. They attended the Hobby Club Bazaar. The men folks went quail hunting on

Saturday.

Mr. & Mrs. Joe Roy Baitz, Mr. & Mrs. Devere Edwards of Austin visited in the home of Mr. & Mrs. Zenor Summers also attended the Hobby Club Bazaar.

Erna & Walter Schaake, Mrs. Emma Raphael played pinocle in the home of Mrs. Lena Schaake Sunday night.

Mr. & Mrs. Arthur Knippling accompanied by Erna and Walter Schaake of Stamford visited in the homes of the Knippling's daughters, Mr. & Mrs. Ed Peel and Mr. & Mrs.

Bill Perkins of West Columbia last weekend. They also visited the families of their granddaughters, Mark and Tonya Williamson and son, Shea of Sargar Land, and Steve and Karla Moffett and children, Kristina, Greg, Tim and Frank of Brazoria.

The Hobby Club of Sagerton wishes to thank everyone who helped make the Bazaar and Flea Market a success Saturday. There were seven booths in addition to the Hobby Club's Bazaar and concessions. The winner of the

quilt was Mrs. Hazel Letz of Old Glory. The proceeds of the bazaar will be used for projects of the community.

Faith Lutheran Church honored Mrs. Marvin (Verlene) Stegemoeller with a surprise "Appreciation Day" Sunday. Mrs. Stegemoeller is retiring as church organist after seventeen years of faithful service.

Before the choir anthem, Pastor Tommy Sparks dedicated the new choir director's stand given in memory of Lillian Neinst. Miss Neinst's sisters, Mrs. Ted Connally and Mrs. Laverne Stanhope of Stamford and Mrs. Stanhope's daughter Phyllis and her husband of Big Spring were present for the dedication.

After the choir anthem, Mr. Alvin Bredthauer read a poem written about Mrs. Stegemoeller and the important part she played in the worship service. He then presented her with a plaque. Mrs. Herbert Vahlenkamp presented her with a corsage, and Mrs. Tommy Sparks presented Mrs. Stegemoeller with a hymnal, gifts of the choir.

After the services, a pot luck dinner was served. Placemats designed like an organ keyboard were used and white ceramic pianos filled with red geraniums were the center pieces on each table.

Special guests were Mr. & Mrs. Marvin Stegemoeller; their children, Mr. & Mrs. Don Hawkins, of Knox City, Mr. & Mrs. Dennis Stegemoeller of Haskell, Mr. & Mrs. Robert Ace Turner of Rule, and Susan Stegemoeller of Lubbock; Mrs. Stegemoeller's brothers and sisters, Mr. & Mrs. Victor Steinhauer and daughters and Mr. & Mrs. Ray Ehlers and family all of Wilson, and Mr. & Mrs. Arlis Ehlers and family of Slaton; Mr. B. Ernst of Newhome; Mr. Roland Stegemoeller of Slaton; Mr. & Mrs. Leon Stegemoeller and Mr. Clarence Stegemoeller.

Other special guests were the family of Miss Lillian Neinst. Rene Toney, student of Angelo State University, San Angelo, visited with her parents, Mr. & Mrs. J.B. Toney and Bruce, over the weekend. Miss Keva Hoffman of Haskell was also a guest of the Toney's on Saturday

evening. Mr. & Mrs. Alvin Bredthauer, Clarence Stegemoeller, Erna & Walter Schaake of Stamford enjoyed playing 84 in the home of Mrs. Lena Schaake Friday night.

The Hobby Club meet at the Community Center to have a Christmas gifts making program. Carolyn Schur of West Texas Utilities company was the one who showed everyone how to make nice Christmas gifts with all kinds of baked goods.

Those who attended, were Mrs. Delbert LeFevre, Mrs. J.B. Toney, Mrs. Alvin Ulmer, Mrs. M.Y. Benton, Mrs. Fred Schonherstedt, Mrs. Etta Leach, Mrs. Arthur Knippling, Mrs. Herbert Stremmel, Mrs. Buster Tredemeyer, Mrs. Jimmie Teichelman, Mrs. Billie Wenderborn, Louise Stegemoeller, Mrs. Bill Hertel, Mrs. Reece Clark, Mrs. G.W. LeFevre, Mrs. Zenor Summers, Mrs. Clarence Teichelman, Mrs. Arlene Vitici and children of North Carolina.

Everyone of the women of the club brought cookies and spiced tead and punch was served to everyone.

Who Will Win Texas Rural Heroism Award?

Who will succeed little Chris and Amy Wilhite of Hopkins County, winners of the 1982 Texas Rural Heroism Award? There may be dozens of dramatic, life-saving incidents this year which could qualify for the 1983 Rural Heroism Award.

The search is under way for the 1983 Rural Heroism Award for that person or persons judged to have performed a heroic deed during a time of crisis, according to Ben Bullard, Council president and assistant safety director for the Texas Farm Bureau.

March 1, 1984, is the deadline for entries to be received by the Rural Heroism Award Committee, Texas Farm and Ranch Safety Council, P.O. Box 489, Waco, 76703.

Chris and Amy Wilhite received the 1982 Rural

Heroism Award last April in Houston for their efforts in saving the life of their father, Steve Wilhite whose right arm was mangled in a hay-baler in June, 1982.

The heroic act or human-life saving deed must have occurred in Texas during 1983 and should be related to farming or ranching. Nominations should include a written account of the incident and the names, addresses and telephone numbers of all persons involved. Newspaper clippings and photos should also accompany the nominations, if available.

The 1983 Rural Heroism Award will be presented during the Monday morning opening general session of the 45th annual Texas/Southwestern Safety Conference and Exposition, March 19, 1984, at the Hyatt Regency Hotel in Dallas.

Home Energy Audits Should Be Discontinued

The Residential Conservation Service program required by Congress—and the companion Commercial and Apartment Conservation Service program soon to go into effect—are ineffective and should be discontinued, a Lone Star Gas Company official told Congress today.

Testifying before the House Energy Conservation and Power Subcommittee in Washington this afternoon, Lone Star Vice President Neal Hall said neither program merits continuation.

"Neither program can ever be cost-effective and, as a consequence, places an unnecessary cost burden on Lone Star's customers," he told

subcommittee members. "Lone Star urges repeal of both of these programs to the benefit of its more than 1.2 million customers who otherwise must continue to pay needlessly higher utility bills."

Hall's comments refer to Congress's mandate that utility companies must offer home energy audits to all eligible customers, and must soon begin offering similar energy audits to eligible commercial and apartment customers. These conservation programs are required by the National Energy Conservation Policy Act of 1978 and the Energy Security Act.

"Unlike the many conservation programs and information Lone Star historically has offered, the RCS program is not cost-effective for our customers," Hall said. The reduction in natural gas usage by customers who have had the RCS audits is minute, particularly when you realize that some 97 percent of customers neither want nor use this program, Hall continued. It has cost Lone Star, and ultimately the customers, some \$2.1 million to date. In other words, Hall said, the RCS program has achieved conservation at the cost of more than \$82 per thousand cubic feet of gas conserved.

Speaking after the hearing, Hall added, "On behalf of its customers, Lone Star has opposed these programs since their inception." He also lauded Congressman Ralph Hall (D-Rockwall) for making the hearing possible. He said, "In doing so, the Congressman has provided consumers

of this area an outstanding service."

Rep. Hall represents the 4th Congressional District of Texas.

Durable, Dependable, Smooth writing Write Bros. Stick Ball Pens. *Haskell Free Press*

\$1,000,000.00
OF LIFE INSURANCE AS LOW AS \$595.

AGE AT ISSUE	ANNUAL PREMIUM	DEATH BENEFIT
25	595	\$1,000,000
30	615	\$1,000,000
35	635	\$1,000,000
40	805	\$1,000,000
45	1,035	\$1,000,000
50	1,305	\$1,000,000
55	1,935	\$1,000,000
60	3,295	\$1,000,000
65	5,655	\$1,000,000

This is a full coverage life policy. Even suicide is covered after two years. The death benefit stays level, but the premium increases each year. The policy is paid up at age 100. Male non-smoker rates are illustrated. Female rates are lower. *Banner Life, Policy Form IPWL 80R, an A+ Best rated company.*

HERREN INSURANCE
C.H. HERREN
BOX 761 - 115 N. AVE. E
817/864-3080 — 817/864-3322

HAT SALE

Master Hatters Of Texas Resistol Bailey Heads or Tails Miller Brothers Beaver

Large Group
Felt Hats
Now Only **\$49⁹⁵**

One Group
Felt Hats
(Up to \$75.50)
Now Only **\$39⁹⁵**

16
Hats \$14⁹⁵
(2 Colors) Now

150
Felt Hats
(11 colors & styles)
Now Only **\$29⁹⁵**

100
Boys Felt Hats
(3 colors)
Now Only **\$9⁹⁵**

200
Straw Hats
1/2 price

Heads or Tails Western Wear

No Layaways
707 South E Haskell, Texas 864-3320

ALLSUP'S CONVENIENCE STORES

- WHILE SUPPLIES LAST
- SELF SERV GAS
- OPEN 24 HOURS
- FOR YOUR CONVENIENCE
- PRICES EFFECTIVE NOV. 17-19, 1983

SELF BASTING-WITH TIMER



10-14 LB. AVG.

49¢

LB.

SHURFRESH

TURKEYS

TRADITIONAL QUALITY FOR THANKSGIVING!



BORDEN'S PREMIUM QUALITY



BORDEN'S EGG NOG

QT.

\$129

ASST. COLORS & WHITE FACIAL TISSUE

KLEENEX

175 CT. BOX

59¢

SWIFT-VIENNA

SAUSAGE

5 OZ. CANS

2 88¢

BORDEN'S NUTTY BUDDY'S OR ICE CREAM SANDWICHES

6 PACK

\$1 19

BORDEN'S WHIPPING CREAM

1/2 PINT CTN.

49¢

Enjoy COCA-COLA

6 pack 12 oz cans

\$1 89

HAVE A HAPPY THANKSGIVING FROM YOUR FRIENDS AT ALLSUPS!



Nabisco Oreo Cookies

20 oz

\$1 79

Zee Paper Towels

49¢

Kool-Aid

30 oz can Makes 10 Qts.

\$1 89

Brach's Medallion Cherries covered with Real Milk Chocolate

9 1/2 oz

\$1 29

AS FEATURED ON TV COOKED FOOD SPECIAL



BURRITOS

FOR

2 99¢

Shurfine Tomato Juice

46 oz can

79¢

Del Monte Tomato Sauce

8 oz can

4/89¢

BBQ Sandwiches

99¢

Hunts Whole Tomatoes

14 1/2 oz can

2/89¢

BBQ Sandwiches

99¢



The Consumer Alert

by Jim Mattox
Attorney General

AUSTIN—If you're one of the approximately 41,000 Texans who will buy a mobile home this year, here are some things you should consider when planning for your home:

- Where will you locate the home?
- What kind of foundation do you want?
- How much will it cost?

Our Consumer Protection Division's Housing Section says that mobile and modular homes account for about 30 per cent of the housing market in Texas. Even though mobile homes are extremely popular, especially with first home

buyers, many cities restrict the placement of mobile and modular housing to mobile home parks and areas far from other residential areas.

So, you should have a definite location picked out before buying your home. If you are counting on a loan through the FHA or the VA, one of those agencies must approve the location before they will give you a loan.

The federal lenders will be looking at availability of utilities, especially the water and sanitation systems, on any lot you choose.

Remember, if you want a

VA or FHA approved loan, the process can take up to 45 days longer than it would to obtain a conventional loan. If you are renting an apartment or house, you will want to consider the length of time it takes to get loan approval before giving notice that you're moving.

Once you have found the location, it is best to put the home on concrete "runners". Depending on the size of the home, the concrete foundation will cost between \$300 and \$800. According to the attorneys who deal with mobile home warranty and repair problems, a good foundation and proper leveling at the time the home is delivered could eliminate up to 75 per cent of consumers' problems with mobile homes.

If you are unable to put in the concrete runners, a second alternative is installation of crushed stone or caliche runners. Either way, you will need to spend some money on the foundation in order to prevent major problems later. (These include leaks, doors not shutting, and general deterioration of the home because it is not level.)

If you choose to put your home on an established lot,

you will not be responsible for the septic system. However, if you just buy or lease some land, you will need to find out how long it will take to put in a septic or other sewer system, as well as the availability of electricity and telephones.

Some consumers have bought homes and placed them in new subdivisions only to learn that electric and phone service would not be available for three months or more.

If you are responsible for installation of a septic tank, the costs will be between \$1,500 and \$3,000, depending on where you live. Other hook-ups also vary in cost with location.

As with any other purchase, you should make sure all promises and guarantees made to you about the home are in writing. When your home is delivered, make sure it is exactly as promised before you sign the acceptance of delivery. If you have any problems we can help you with, please call one of my Consumer Protection Offices in Austin, Dallas, El Paso, Houston, Huntsville, Lubbock, McAllen, or San Antonio. The Attorney General's Office is here to help you.

American Legions-Shriners Fund Drive To Burn Center Children's Hospital Underway

It's one of the best combinations since Hope and Crosby, love and marriage, and, coffee and doughnuts. It's the American Legions of Texas and the Shriners. For the first time, the 80,000 members of Texas American Legions are putting their fund-raising efforts behind the efforts of the Shriners and the purpose is to raise \$1 million for the

Shriners Crippled Children's Hospital in Houston and the Burn Institute in Galveston.

For everyone who has had their doubts about those people collecting money on street corners, there's no need to wonder any more. Since Legion Commander C. "Red" Sonntag and Arabia Shrine Temple Potentate Maurice Elsberry kicked off the campaign in mid-October, fundraisers all over the state have been easily recognizable by their Legion caps and Shriners fez.

And, there's no need to wonder where the money goes. The Houston hospital has helped treat, free of charge, 250,000 children with orthopedic problems and the Burn Institute has helped save victims of fires from around the world.

The people are easy to recognize, and so is the need. Donations for the fund can be sent to Department Headquarters, P.O. Box 789, Austin, Texas 78767. Checks should be made payable to "American Legion-Shriner Fund Drive."

When they ask

WHO'S YOUR INSURANCE AGENT?



Say
LANCO INSURANCE
Haskell, Texas 864-2629 1-800-772-0897

We've helped a lot of businessmen put together a strong foundation of insurance protection that combines maximum coverage with minimum cost. We can probably help your company answer those difficult questions.

WE'RE THE ANSWER!

ELECT

Jack Whorton
Haskell Co. Sheriff

*Qualified

*Experienced

*Dedicated

(pd. pol. adv. pd. for by Patrick Paca, campaign treasurer)

Elderly May File Affidavit

A taxpayer aged 65 or older may take advantage of a special type of property tax relief—deferred payment of delinquent taxes on his homestead—by filing a sworn affidavit at the office of the appraisal district in which he lives.

If a lawsuit has already been initiated to collect delinquent taxes on the elderly taxpayer's homestead, an affidavit asserting age and ownership of the property must be filed with the court in which the suit is pending.

According to Kenneth Graeber, executive director of

the State Property Tax Board (SPTB), the Texas Property Tax Code provides that, after an "over-65 tax deferral" affidavit has been properly filed, taxing units may not press or initiate delinquent tax suits on the homestead involved as long as the applicant owns and resides at that property.

Graeber said that forms for the deferral affidavit are available from appraisal district offices. The form should be completed and signed by the applicant and his signature witnessed by a notary public or other official

authorized to take oaths.

For the elderly homeowner considering application for tax deferral, Graeber stressed that it allows postponing payment, but that a lien remains on the property for delinquent taxes, penalties and interest. "Those amounts continue to accrue during the period of deferral," he said. "Once the applicant no longer qualifies for deferral—that is,

if he no longer owns or resides at the homestead—all those accrued amounts become due and payable. Taxing units at that time may sue and foreclose on the accrued delinquent taxes, penalties and interest."

The over-65 taxpayer may pay, or fail to pay, any taxes due on the homestead without altering the protection of the deferral.

Call
Nanny Plumbing
for all your plumbing needs.
We offer Rheem H/C, Roto-Rooter and Ditch Witch Services, Plus Dependable Service
Monday thru Friday
7 a.m. to 5 p.m.
Sat. 7 a.m.-12 noon
301 S. Ave E 864-3043

OUR PECOS BOOT IS
BUILT TOUGH!

- 1 Full-grain, oil-tanned leather.
- 2 Goodyear Welt construction
- 3 Insole shapes to your foot like a footprint
- 4 Tempered steel shank
- 5 Composition sole resists tears and abrasion. Exceptional resistance to oil absorption
- 6 Western walking heel

*SIZES 5-15
WIDTHS A-EEE
*Not all sizes in all widths.

Safety Steel Toe Available
RED WING
Heidenheimers

19 Thurs.-Dec. 1
KING SIZE WALLET CREATIVE COLOR PORTRAITS FOR ONLY **99¢**

Kodak paper. For a Good Look at the Times of Your Life. TM

GIVE OUR PICTURES FOR CHRISTMAS

Extra Charge for GROUPS

NO LIMIT

WE USE KODAK PAPER

GET PICTURES MADE OF GRANDPA, GRANDMA, DAD, MOM AND ALL THE LITTLE ONES AT THESE SAME LOW PRICES!

Shugart's inc.
COLOR PHOTOS

ASK About Our **FREE 8 x 10 OFFER**

M-System 112 N. Ave D

Great Value\$

DOYLE HIGH'S
THE DRUG STORE
100 So. E. Haskell, Texas
STORE HOURS:
Monday-Saturday—8:00 a.m.-6:00 p.m.
Sunday—8:30 a.m.-10:30 a.m.
864-2515

Specials Good Thru 11-23-83

FREE DELIVERY
Let us price your next Prescription

Ask About:
Senior Citizens Discount
Look for a Great Value\$ Ad Each Week

SUPER SAVER

New Shipment All Fragrances

White Shoulders Cologne

\$9.00

1 1/2 oz

Christmas In November
Thurs., Fri. & Sat. only

Under The Rainbow Welcomes you to Christmas in November Preview Super Savings Throughout the store

20% off entire store (excluding everyday cards)

Save Batt. operated boy on rocking horse Re. \$44.00 **Now \$29.98**

Large group plush toys Buy 1 get one free

Girls Dollface Pursettes Reg. \$5.00 **Now \$2.50**

Just arrived Permanent Christmas Trees

No gift wrap during sale

Kids Duds all **Jeans & Pants**

Boys, Girls, Student Boys & Preteen Girls
Buy 1st pair at regular price Get 2nd pair at **1/2 price**

Last Call
T-Shirts & Gym Shorts
Heat Transfers & Lettering

1/2 price

Dristan Ultra
Colds Formula
\$3.59
Reg. \$4.59
6 oz

Loreal Shampoo
\$2.79
Dry Normal Oily 16 oz
Reg. \$3.29

Genapap Generic Tylenol
100 caps or 100 tab. Extra Strength
Compare Regular Price **\$2.99**
Reg. \$3.59

50% off all **Sunglasses** both **Mens & Womens**

Keep out the winter glare with a new pair

Ogilvie Permanents
\$4.59
Regular X-tra Body
Reg. \$5.09

50% off Discontinued
Revlon & Max Factor Makeups
Eye shadow, Nail polish, and Lipstick.

Rice Springs News

Residents are enjoying the nice warm weather by sitting on the porch and visiting. Some are busy making Christmas decorations for our Christmas tree. We especially thank Ann Darnell, Grace McKelvin, and Vivian Shaw in their help of crafts.

We are happy to have Bill Harrell back from the local hospital after having to spend the weekend there.

Mr. John McMillan is on our sick list. We hope he will soon be feeling better.

On hand to help Charity Bradley celebrate her 97th birthday were, Ione Sellers, Geraldene Pool, Hazel Lewis, Ruth Eaton, Mary Place, Ima Lee Smith all of Rule, Mr. & Mrs. Leroy Leflar of Munday, Spurgeon Neely of Rochester, Eudora Bradley, Elsie and Jan Eastland of Abilene. She received many cards and gifts. Mrs. Bradley attends most all activities and on the day of her

birthday she came out for exercises sporting a beautiful orchid corsage, just one of her gifts.

Mrs. Mattie Price also had a birthday this past week and she celebrated it at the home of her daughter, Mr. & Mrs. John E. Fouts at Lake Stamford. Her roommate was also a guest and they enjoyed the cake and ice cream.

Bonnie McFarland from Longview, and Steve Hisey from Okla. City visited Eva Hisey.

Nettie & Raleigh Brock of Ft. Worth visited Mr. & Mrs. Bill Harrell and Mrs. Mae Brock. Other visitors of the Harrell's were Doris Slater also of Ft. Worth, Frances Dillard of Houston, Martha Ann Hough and Nell Poe of Porter, and other of Mae Brock were Mr. R.D. Blair and Betty Hayes of Romaland, Ca.

Cynthia Jones of Morton,

and Eva Rankin of Throckmorton visited Nellie Ash.

Earl Wiseman of San Antonio visited with Mrs. Ethel Bird.

Edith Agnew and Helen Hunt of Stamford, and Hazel Letz of Old Glory visited Jonnye Pumphrey.

Claude Russell of Big Spring visited with Dutch Cross.

Quenton and Mary Ann Williamson of Coppell and Mr. & Mrs. J.J. Williamson of Plainview visited Ada Williamson. Mr. & Mrs. Williamson also visited with Nannie McCaul.

Mr. & Mrs. Jesse Day of Stamford visited Lois Luce. James R. Brown of Tuscon, Ariz., visited his grandmother, Mrs. Angie Mullino.

Ruth Finley and Sidna Griffin of Lubbock visited their sister, Mrs. Dena Lewis.

Karon Gray of Abilene visited Lois Gray. Mrs. Gray is in Lubbock visiting with her daughters, Frances Warren and Louese Rice and celebrating her birthday while there.

Mae Ray visited in Rule in the home of her sister, Mr. & Mrs. Bernie Camp.

Christine Armstrong of Seymour visited her father, Mr. J.C. Hargrove.

Mr. & Mrs. John Covey of O'Brien visited Mr. Oran Covey.

Nita Leggett and Shawn of

'Turista' Strikes Visitors To Mexico

About half of all visitors to Mexico will become ill with travelers' diarrhea, or "turista," within the first two weeks of travel, according to an article in Texas Medicine.

And although the most popular warning is "Don't drink the water," researchers at the University of Texas Medical School at Houston say the main problem is the food.

"In many areas of the world where food handling standards and personal hygiene practices are at a low level, much of the food has been shown to be contaminated," the UT researchers wrote in the November issue of the Texas Medical Association's monthly journal.

The article was written by two physicians, Dr. Charles D. Ericsson and Dr. Herbert L. DuPont, and students Thomas Patterson and Frank Taylor, who have since received their medical degrees.

Turista is caused primarily by bacteria, which the writers note are killed by heat. They say food served steaming and too hot to place immediately in the mouth can be considered safe. Also generally safe are breads, peeled or washed fruits and vegetables, and commercially bottled drinks.

The researchers warn against eating leafy vegetables, salads, food left out or served cold, and sauces left out in public restaurants.

"Studies by us in July 1982 showed that 65 percent of 384

Abilene, Bill & Genny Trussell, Patty & Jack Hopkins of San Antonio visited Mae Bell Turnbow. Gary & Charlotte Turnbow and girls of Abilene took Mrs. Turnbow out to eat to Stamford for her birthday. On Sunday, Mr. & Mrs. Eldon Sanderson of Brownwood visited with her.

Bertie Mae & Marion Smith of Denver City, Earnest & Shirley Bell, Cynthia & Keith Bell of Plainview visited

Trudie Bush. Alvena Holle and Izetta Clark attended the Faith Lutheran Church friendship dinner in Sagerton.

Mr. & Mrs. Ray Clark of Lueders visited Mrs. Clark on Monday.

Gail Logan of Abilene and Evelyn Green of Ft. Worth visited Zina Bills.

Steve Hisey of Okla. City, Mrs. Bonnie McFarland of Longview visited with Mr. & Mrs. Herman Letz.

Frankie, Ophus and Nita

travellers' diarrhea should avoid milk, cheese, and other dairy products; spicy, greasy, fried foods; and large quantities of fruit. Instead, dry toast, bread, saltine crackers, apple sauce, rice, chicken, and broth are

recommended.

For mild cases of turista, the researchers suggest Pepto-Bismol. Travelers prone to more severe attacks may need to get a prescription drug before leaving.

Astronauts circling the Earth may get to see 16 sunrises and 16 sunsets every 24-hour day.

Be a beauty bug
Not a litterbug!

Beautiful Haskell Council

Shurfresh
USDA Grade "A"

Turkeys

18-24 lb
New Low Price

53¢ lb

Shurfresh

Boneless Hams

Whole 5-7 lbs Water Added

\$1.48 lb

Farm Fresh

Brown N' Serve Rolls

2 pkg for 89¢

Coca Cola 7-Up, Mr. Pibb

2-Liter 97¢

Maryland Club Coffee

Limit one with \$10 purchase or More

\$1.79

1-lb can

Shurfresh or Gandy's

Whipping Cream

½ pt. 49¢

Shurfine

Pumpkin

15 oz can 25¢

Limit 3

Washington Red Del.

Apples

3 lbs \$1.00

Calif. Stalk

Celery

each 49¢

MODERN WAY FOOD STORE

Happy Thanksgiving To All

Shop early — We will be CLOSED Thanksgiving Day

Shop Early Modern Way Will Be Closed All Day Thanksgiving Day

1200 N. Ave. E. Haskell, Tx.



A shopping experience worth the trip—
Words alone cannot describe what you will see when you visit Ann Kinney's Christmas Shop. A fairy land of spectacular yuletide decorations and imaginative holiday gifts is now being shown on Kinney's balcony. There is even a sale table of half price merchandise, plus a pre-season sale on handsome artificial Christmas trees.

DON'T TRUST TO LUCK!
It's a sure ringer when you bank with us.

It's alright to spin the wheel of fortune once in a while, but when it comes time to throw the golden shoe, your savings account with us earns the highest legal bank rate of interest without risk. Talk with us today about a savings plan designed to meet your financial requirements and goals. You'll be glad you did.

FDIC

The Farmers NATIONAL BANK

Post Office Box 10
Phone (817) 997-2216
Rule, Texas 79547

Happy Thanksgiving To All

Shop early — We will be CLOSED Thanksgiving Day

Shop Early Modern Way Will Be Closed All Day Thanksgiving Day

1200 N. Ave. E. Haskell, Tx.

Shurfresh USDA Grade "A" Turkeys 18-24 lb New Low Price 53¢ lb

Shurfresh Boneless Hams Whole 5-7 lbs Water Added \$1.48 lb

Farm Fresh Brown N' Serve Rolls 2 pkg for 89¢

Coca Cola 7-Up, Mr. Pibb 2-Liter 97¢

Maryland Club Coffee 100% Pure Coffee Limit one with \$10 purchase or More 1-lb can \$1.79

Shurfresh or Gandy's Whipping Cream ½ pt. 49¢

Shurfine Pumpkin 15 oz can 25¢ Limit 3

Washington Red Del. Apples 3 lbs \$1.00

Calif. Stalk Celery each 49¢

Prices In Our Special Circular Good Til Thanksgiving

FOOTBALL

1983

Haskell Indians

vs

Stratford

Saturday—Nov. 19th 7:30 p.m.—Plainview

This Page Sponsored By The Following Firms and Individuals:

Middleton Oil Co—Northside Gulf

Thornhill Insurance Agency

Haskell Co. Warehouse & Compress, Co.

Modern Way Food Store

Bailey Toliver Chevrolet & Olds

Kids Duds

Heads or Tails Western Wear

Steele Precision Machine

Willie Faye Tidrow
County Treasurer

The Hartsfield Agency

Biggon Drinnon

Reddy Pest Control
—Bill St. John—

Hanson Paint & Body

Wallace's Exxon

Smitty's Auto Supply

Anderson Construction Co.

Conner Nursery & Floral

Sport-About

Holden-McCauley Funeral Home

Nanny Plumbing

Haskell Steak House

Haskell Livestock Auction

Haskell National Bank

Double A Drive In & Exxon

Haskell Paint & Body

Leon Jones Welding

Buster's Drive-In Grocery

Haskell Marine

The Personality Shoppe

—Smart Wear for Women 864-2501—

Fieldan Motel

Haskell's Finest Downtown

Haskell Free Press

Mike Harrell

Glenn & Jo Pogue

Pogue's Meat Processing

Bill Wilson Motor Co.

Brian Burgess

—State Farm Insurance—

Richardson Truck & Tractor

Carolyn Reynolds

—District Clerk—

Medford Buick-Pontiac

M-System

Boggs & Johnson

Owens Radio & Electric

Lane Apparel

Gilliam Oil Co.

—Larry Gilliam—

Queen Roofing

Arrowhead Motel

—Completely Remodeled—

Centex Cablevision Corp.

Haskell Indians

No.	Name	Position	Weight
11	Freddie Villa	WB	140
12	Todd Harris	QB	150
22	Doug Lanier	TB	160
25	Harry Henry	E	150
32	Roger Dever	TB	165
33	Carl Dever	WB	138
40	Carnell Thompson	WB	175
44	Keith Reed	FB	210
50	Fred Barnett	T	185
55	Shawn Lane	C	160
60	Jimmy Burson	G	160
62	Keith Parrott	G	155
65	Kendell Solomon	G	175
66	Sam Toliver	G	168
67	Shane Gilliam	T	185
68	Locario Constante	T	170
72	Marvin Tate	T	165
75	Joseph Perez	T	210
79	Ricky Moeller	T	160
80	Randy Roewe	E	145
82	Shane Hadaway	E	160
84	Patrick McCoy	E	190
88	Ricky Rojas	E	150

HEAD COACH: W.L. Holt
 ASSISTANT COACHES: Jim Bob Mickler, Coy Payne, Jimmy Lisle, Jim Dan Raughton
 MANAGERS: Paul Cox, Doug Davis, Klaus Nielson, Jerry Davis
 SUPERINTENDENT: James Lanier
 PRINCIPAL: Clayton Neal
 BAND DIRECTOR: Terry Lovett
 CHEERLEADERS: Sheila Klose, Head; Marla Gonzales, Holly McBroom, Denise Burris, Stephanie Browning, Kelly Wallace
 DRUM MAJORS: Jana Overton and Kim Lanier

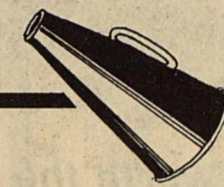

Kiddie Kottage

—Director, Sandra Wallace—

Dean Butane Co.

Trussell's Tire Center

Kennedy Lumber Co.

Elsie's Hi-Lander

Under the Rainbow

Mitchell's Porthole

McGee's Lumber Yard

Rodriquez Inn

The Sweet Shop

Sonic Drive In

Haskell Co. Farm Bureau

Lonnie Tate—Agency Manager

Turner Laundry

Lane-Felker

Heidenheimer's

Kountry Kookin'

Commodore Savings

Haskell Branch—518 S. 2nd

Jones Cox & Co.

Sherman's Carpet & Interior

Federal Land Bank Assn.

John Wayne McDermott

—County Judge—

The Video Vendor

HOME VISITORS

Haskell 35, Jim Ned 0
 Haskell 21, Cisco 10
 Haskell 14, Anson 6
 Haskell 20-Stamford 0
 Haskell 13, Quannah 21
 *District Games

*Oct. 7.. Haskell 39, Seymour 0
 *Oct. 14. Haskell 12, Hamlin 13
 *Oct. 21. Haskell 20, Munday 14
 *Oct. 28. Haskell 7, Paducah 14
 *Nov. 4... Haskell 21, Rotan 18
 Nov. 11.. Haskell 27, Spur 7

TIME

DOWN

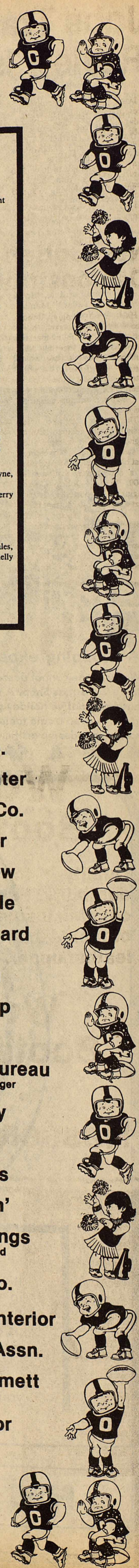

Jobs Training Partnership Act Review Is Lions Club Program

Lions Club members present for their noon meeting today heard a review of the Jobs Training Partnership Act which went into effect in October, 1983. According to Brad Helbert, Executive Director of the West Central Texas Council of Governments, the JTPA replaces the old Comprehensive Employment and Training Act

and differs from it in several critical aspects. The intent of the new law is to increase the level of private sector involvement in the nation's job training system.

The nineteen county region served by the West Central Texas Council of Governments has been designated by the Governor as a service delivery area under JTPA and the

Council has been selected as the operator of the new act for the area. The area will receive a total grant \$720,504 for fiscal year '84.

The grant is designed to aid employers who hire people who meet certain economic criteria put out by the U.S. Department of Labor. There are two basic programs available to the WCTCOG area to assist employers in hiring people qualified under the act. These are the On-the-Job Training Program and the Youth Tryout Employment Program.

Under On-the-Job Training, an employer may be reimbursed for up to 50% of a new employee's beginning wage for the first several weeks of employment in order to offset costs for training and supervision of the employee. The number of weeks that the employer would receive this cost would be determined by the skill level of the job and the employee's previous experience in that occupation.

The Youth Try Out Program is a short-term, tryout employment at private for-profit workites for youth, ages 16 through 21, who are currently enrolled full time in public school. Under this program an employer who hires a youth, who qualifies under JTPA, for 10 to 20 hours a week may be eligible for reimbursement of the youth's full salary for the first few

weeks the youth is on the job. Employers interested in finding out more about either of these programs may pick up a brochure at the Haskell County Courthouse—Judge McDermott's office or may call Vicki Cannon at 915/672-5633. Applicants interested in qualifying for the program may also pick up an application at the Courthouse.

Obituaries

James Jones

James Jones, 55, a farmer from Haskell, a former long-time Rule resident, died at Haskell Memorial Hospital at 5:45 p.m. Monday, Nov. 14. Services were at 4 p.m. Wednesday at First Baptist Church of Rule.

The Rev. J.R. pastor, officiated, assisted by John Greeson, Church of Christ minister. Masonic graveside services were at Willow Cemetery in Haskell, directed by Pinkard-Stanford Funeral Home.

Born Oct. 27, 1928, in Goree, he was married Sept. 3, 1948, in Lubbock. He had lived in Rule for 31 years, moving to Haskell in May. He was a deacon at First Baptist Church. A member of Rule Masonic Lodge No. 954, he also was a member of the Eastern Star.

Survivors include his wife, Margaret; his mother, Violet Jones of Plainview, two sons, Robert of Abilene and Wes of the home; two daughters, Linda Brown of Lamesa and Becky McCarter of McKinney; a brother, Wayland of Floydada; two sisters, Jean Chapman of Friona and Ann Polasek of Dumas; and 10 grandchildren.

Pallbearers were Howard Brass, E.L. Elmore, C.B. Sprayberry, John Pike, Jasper Wilson and Elvin Kinney.

New process takes 'beany' flavor out of soybean protein

COLLEGE STATION—A process that takes the 'beany' flavor out of soybean protein products used in baked goods, ground meats and other foods has been patented by a Texas A&M University researcher.

"Flavor has been cited as one of the main factors limiting wider use of soybean protein products in foods," explained inventor Jim Lawhon, a veteran oilseed protein researcher with the Food Protein Research and Development Center of the Texas Engineering Experiment Station.

"We believe this process may be the long-awaited 'missing link' in development and marketing of vegetable protein products without objectional flavors," said Dr. Ed Lusas, director of the food protein center.

ERASERMATE PEN by Papermate. Erasable ink that can be erased with any standard eraser and is refillable. Available in a variety of colors. Ideal for students. Haskell Free Press WE HAVE Cross pens and pencils and Cross soft tip pens. Available in gold and silver finishes. Haskell Free Press

Texas Fact Book Now Available

It's a fact: Starr County has the highest percentage (50.6 per cent) of persons living below the poverty level.

It's a fact: The Houston, Dallas-Fort Worth and Austin metropolitan areas had the highest total value of building construction in Texas in 1982; the lowest areas in that regard were Texarkana, Sherman-Denison and Laredo.

It's a fact: Between 1970 and 1980, the Bryan-College Station metropolitan region had the greatest population growth in Texas—61 per cent.

It's a fact: The greatest percentage (17.6 per cent) of Texans are in the 25-to-34 age group.

Those and thousands of other data are contained in the new pocket-size "Texas Fact Book 1984", published by the Bureau of Business Research at The University of Texas. Last issued in 1982, the new volume represents a major update.

With charts, maps, graphs and concise text, the booklet offers information about Texas income, employment, population, government, geography, business establishments, vital statistics and inflation.

In a foreword, Dr. Victor Arnold, director of the Bureau of Business Research, says the data should be viewed in the context of projected trends, such as:

*Texas' economic and population growth over the next 25 years will be slower than it was over the last decade.

*The importance of Texas resource-based sectors will decline.

*The population of Texas will become increasingly concentrated in older working ages.

Bureau of Business Research staff members who compiled the volume are Dr. Joseph Pluta, Rita Wright and Mildred Anderson.

"Texas Fact Book 1984" is available at \$6 (plus 30 cents tax) from bookstores and the UT Bureau of Business Research, Box 7459, UT Station, Austin, Texas 78712.

NELSON REVISED Standard Version Bibles. Featuring red letters, full color pictures and maps, dictionary, concordance, study helps, presentation page, family record and thumb indexes. Available at the Haskell Free Press

Superintendent's Views

BY JAMES LANIER
Superintendent, Haskell ISD

Thanksgiving holidays are here. We will dismiss school on Wednesday, November 23, 1983 at 2:00 p.m. Many students and teachers look forward to the Thanksgiving holidays eagerly because it is the first break of the new school year. After 14 hectic weeks, people are eager for a change in routine.

I hope all of you will enjoy the usual festive events of the season, the scrumptious dinner, the family gathering, the football games, etc. But I hope that each of you can take a few moments to reflect on the blessings that our wonderful country and economic system has provided us. We are truly living a life of abundance. Our forefathers fought the elements, hostile Indians, and foreign powers to establish our system. It is our heritage and destiny to preserve it for future generations.

We must be vigilant and industrious in order to do this. I believe that part of this vigilance is being aware of our past. Thanksgiving is a good time for reflection of our past.

I am going to be thankful for the successful beginning of the 1983-84 school year. We

are proud of what is happening and the success that is occurring. I can be feeling down in spirit but I can walk down the hall of either the elementary or secondary school and receive an uplift. As an educator, it is a thrill to see hardworking students striving to develop their minds and gain the knowledge to successfully preserve our heritage. We believe that education must be successful if our heritage remains sound. Thomas Jefferson made this fact a key part of his philosophy. We, in education, must overcome the criticisms laid upon us (either fairly or unfairly) and continue to march to the future with our eye set on protecting the institution given to us by the past.

The Haskell Secondary School report cards will go out Wednesday, November 16.

PETITE ROLEDEX: the perfect file for telephone numbers and addresses. Typewriter spaced lines. Replacement refills. Decorator colors and styling for home and office. Haskell Free Press

New Cotton Stripper Demonstrated

Hale Farm Supply, John Deere dealer in Haskell, has just returned from a special announcement meeting in Lubbock where a big new cotton stripper was introduced. It's the John Deere 740, a one-of-a-kind 4- or 5-row tractor-mounted stripper.

This new stripper is designed to be teamed with a high-horsepower tractor, and is said to reduce harvesting cost by as much as 51 percent. In a comparison test across 1500 acres, John Deere engineers reportedly found that a new 4-row 740 mounted on a 4450 tractor with front-wheel drive costs as little as \$15 per acre to operate. A 5-row version on the same tractor costs only \$14 per acre. They figured it costs about \$30

per acre to harvest with two tractor-mounted 2-rows (tractors without front-wheel drive).

To keep this cost-cutting harvester on the row longer, it comes with the largest basket in the industry for a tractor-mounted stripper—706 cubic feet. And an optional basket compactor and dump control makes it easier to fill and unload. The 740 comes with a 4-row header that's adjustable for 36- to 40-inch rows. This head can be equipped with an exclusive short or long modular crossauger extension to let the 740 strip on five 40-inch rows and most popular skip-row patterns. The 740 utilizes the same exclusive low-profile units as the John Deere 7440 self-propelled stripper.

HASSEN'S

Haskell
Is proud to announce that it is the area franchise dealer of

Wolverine Boots & Shoes

Quality footwear designed for durability. Feel the comfort of the full cushion insole and the flexible durable outsole—permanently bonded to the leather upper.

Wolverine Boots & Shoes

Now at

Hassen's—Haskell

HOW LONG CAN YOU CONTINUE TO PAY YOUR UTILITY BILL?

COME IN MEET ERIK BY NORDIC STOVE

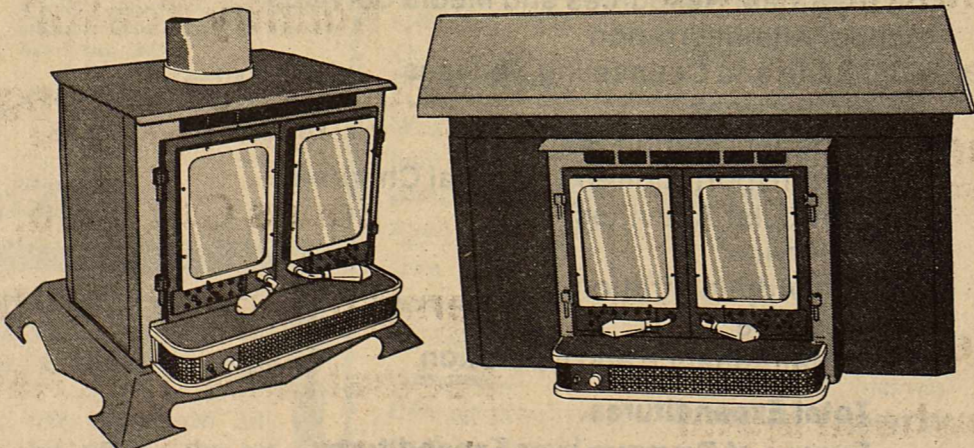

A versatile, air tight stove burns either wood or coal, is either freestanding or a fireplace insert. A removable smoke shelf allows for easy chimney access. The 230 CFM blower which is standard equipment, has both a thermostat and manual override. The exclusive air intake design helps keep the DOUBLE pane safety glass (both panes tempered and shatter resistant) free of smoke and properly cool. The oiled hardwood handles remain cool and when the door is opened a smoke curtain automatically drops into place, preventing spillage. Erik comes with a 5 year, factory warranty and is UL listed.

200 pounds free coal given with each purchase.

Wood Stoves of Haskell Trey and Debi Burson

1800 N. Ave. F. 817-864-2260 Haskell, Texas 79521
Call or come by after 6 p.m.

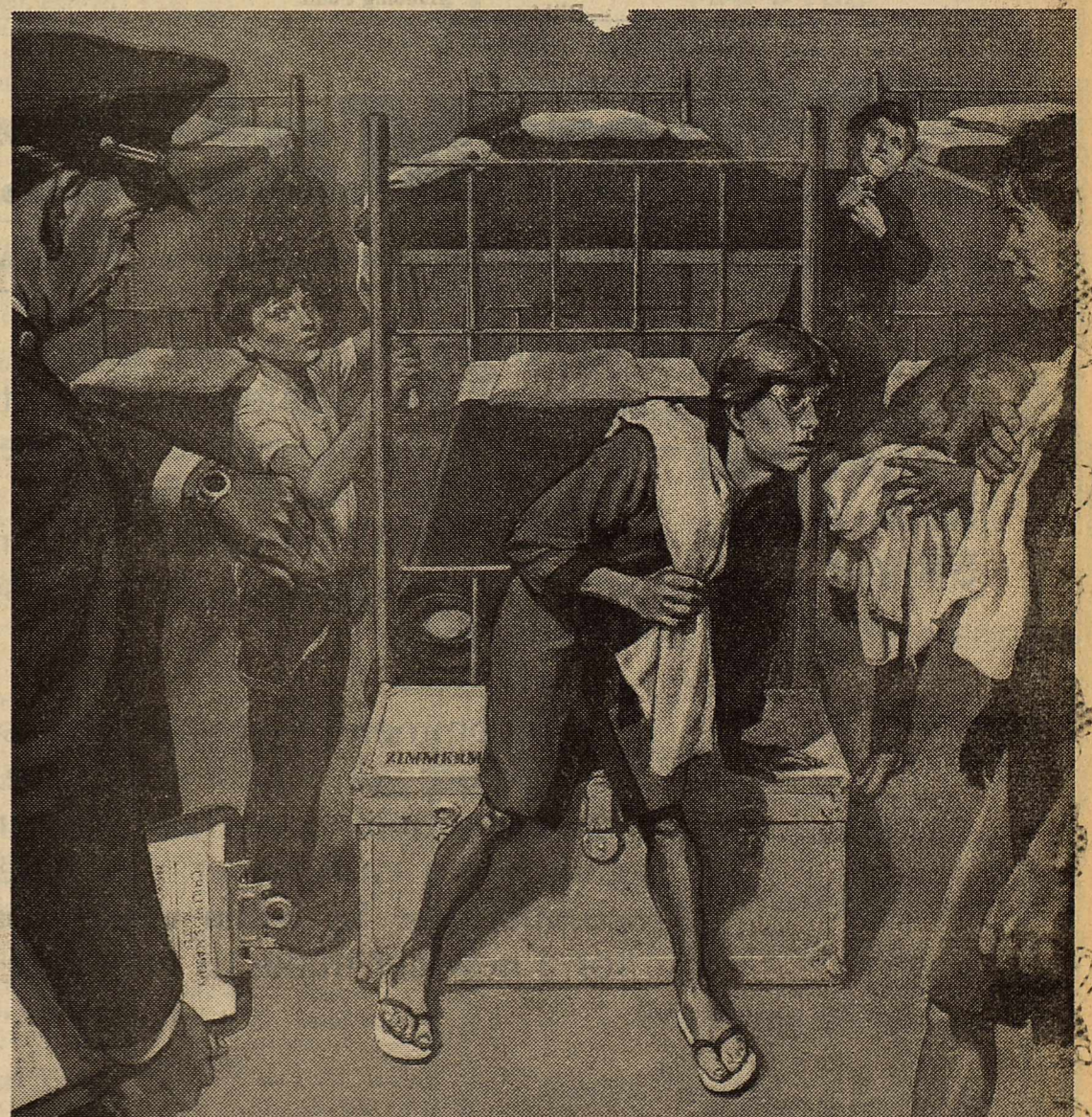

Gas water heaters last 'til the last.

Natural gas water heaters heat water fast. So fast there's plenty of hot water for the first shower... and the last.

And not only are gas water heaters faster than non-gas types, they cost less to operate. In fact, high-efficiency models heat water

for half the cost. (Thanks to improved flue baffle design, better insulation and, in one, a submerged burner chamber.)

So get more for your money and get a gas water heater for your home. Today. You'll have hot water that lasts 'til the end of the line.

Major Medical that's worth a Million.

Time Insurance Company's Major Medical plan offers:

\$1,000,000 in lifetime benefits per insured party.
Payment of all covered charges both in and out of the hospital. Without schedules.
A deductible you pay just once a year rather than with each medical occurrence.
And the plan is area-rated so you don't pay for higher risk areas of the country.
Call us for full details.



Lanco Insurance
Buddy Lane
(817) 864-2629

TIME INSURANCE COMPANY

FISH

It's Time for Fall Stocking!

Albino Catfish, Channel Catfish, Hybrid Bluegill, Fathead Minnows, Triploid, Grass Carp, Black Crappie, Florida Hybrid Bass

The Hybrid Bluegill will reach the weight of 2 1/2-3 lbs. We furnish your hauling containers.

Delivery is Friday, November 18. All fish fully guaranteed at the following towns and locations:

Crowell-Borchardt Purina Chow 817-684-1866 8-9 a.m.	Knox City-Benjamin Fertilizer 817-658-3642 10-11 a.m.	Haskell-Nine Point Grain 817-864-2011 12-1 p.m.
Throckmorton-T.A.P. Dunlap 817-849-2231 2-3 p.m.	Anson-Mitchell Feed Store 915-823-2871 4:30-5:30 p.m.	

Call your local feed store to place your order or call 405-777-2202 collect
Dunn's Fish Farm P.O. Box 85
Fittstown, Oklahoma 74842

Obituaries

Fred Phillips

Fred T. Phillips, 77, of San Angelo, a long time area resident died at 3:45 p.m. Thursday, November 3, 1983 in Shannon Hospital in San Angelo.

Services were at 11 a.m. Saturday, in the Johnson's Funeral Home Chapel with the Rev. Larry Howard, minister of the Water Valley United Methodist Church officiating. Burial was in the Water Valley

Cemetery under the direction of Johnson's Funeral Home.

Mr. Phillips was born July 4, 1906 in Duffau. He moved from Haskell County to Carsbad in 1938 and then to Water Valley in 1935 where he was in the trucking business until 1949. Mr. Phillips moved to Abilene in 1949 and remained there until 1958 when he moved back to Water Valley. From 1958 until 1975 Mr. Phillips ran a service station in Water Valley, where

he then went to work for the Fullerton Oil Co. He retired in 1980 and moved to San Angelo. He was married to Ruth Deisman, Oct. 26, 1926 in Stamford. He is a member of the First United Methodist Church of Water Valley.

Survivors include his wife, Ruth of San Angelo; one son, Fred Phillips of Abilene; one daughter, Mrs. J.C. (Betty Jo) Holladay, Jr. of Imperial; two sisters, Daphne Boucher of San Angelo and Gordie Reed of Wheeler; two brothers, B.C. Austin of San Angelo and H.L. Austin, Jr. of Arlington; 6 grandchildren; and two great-grandchildren.

Pallbearers were R.A. Atkinson, Norman Fullerton, Bill Johnson, John Johnson, W.W. Cathey, Frank Demere, Jr., George Sisco, and Clay Hudson. Honorary pallbearers were Barney Sisco, Tom Vanderventer, Elton Mims Carl Munn, Wayne Munn and Calvin Frierson.

Ona Mae Allen

Funeral services for Mrs. Hershel (Ona Mae) Allen, 76, of Haskell were held at 4 p.m. November 13, 1983 at First Assembly of God Church in Haskell with Rev. J.C. Amburn, pastor officiating. Burial was in Willow Cemetery under the direction of Holden-McCauley Funeral Home.

Mrs. Allen died Friday, November 11 at 6 a.m. at her residence.

Born November 6, 1907 in Haskell, County, she was a homemaker. She was a life long resident of Haskell County. She married Hershel Allen June 9, 1929 in Stamford. She was a member of First Assembly of God Church.

Survivors include her husband; two daughters, Mrs. Jimmy (JoNell) Walsh of Rogers, Ark., and Mrs. Wendell (Lawanna) Connors of Haskell; two sons, Glyndal Allen of Ft. Worth and Dwayne Allen of Lubbock; two sisters, Mrs. Naomi Roberts of Houston and Mrs. Wilma Pearl Gilbreath of Abilene; four brothers, J.L. Reid and Manfred Reid, both of Rochester, E.V. Reid of Ft. Worth and Thural Reid of Boyd; 12 grandchildren and 14 great grandchildren.

Pallbearers were Eugene Gibbs, Marvin Jones, Earnest Moeller, Travis Solomon Jr., Elton Sanderson, Cotton Whitfield, John Long and Loyd Conner.

The family requests that memorials be made to the First Assembly of God Church Building Fund.

Father Sean Moran
Saint George Catholic Church-Haskell

Byron Frierson

Funeral services for Byron Wilson Frierson, 66, of Sugar Land, were held at 10:00 a.m. Wednesday, Nov. 9, at the Garmany & Carden Funeral Chapel in Rosenberg with Dr. George Beto and Rev. David Stitt officiating.

Frierson died Monday, Nov. 7.

He was a member of the First Presbyterian Church of Bellaire, the Fort Bend 100 Club, the Board of Directors of the Houston Livestock Show and Rodeo, Century Club of Texas A&M University and the Sugarland Lion's Club; a board member of Crime Stoppers; a graduate of Texas A&M University, Class of 1945; Captain of the 351st Infantry during World War II; and president of Kaufmann Estates Inc. and Kaufmann Estates Inc., Enterprises.

He is survived by his wife, Mary Frierson of Sugar Land; three daughters, Jody Elaine Frierson of Dallas, Shannon Harrison of Houston and Cynthia Sanders of Sugar Land; one son, John Frierson of Houston; one brother, Roy Frierson of Dallas; one sister, Pauline Coburn of Sugar Land; and four grandchildren. He was preceded in death by his parents Mr. & Mrs. Paul Frierson of Haskell. Burial was at Greenlawn Memorial Park in Rosenberg.

Funeral services were under the direction of Garmany & Carden Funeral Directors.

Patsy Leonard

Patsy Leonard, 49, died Nov. 7 in the Plano Hospital. Services were held at 10:00 a.m. Wednesday Nov. 9 at Restland Memorial Chapel by Bro. Bob Sturat. Burial was in Restland Memorial Park.

Survivors include her husband, Weldon; one daughter, Lurie Ann of the home, her parents, Mrs. Woodrow Jones and step-father Woodrow Jones of Haskell; three sisters, Wanda Jackson of Grapevine, Janice Lauderdale and Lavern Sturdy of Irving; two brothers, Wendel Jones, of Dallas, Lewis Jones of San Antonio and mother-in-law Ollie Leonard of Dallas.

B.M. Allen

B.M. (Jack) Allen died in a Houston hospital after a short illness.

Jack was the son of Crawford Allen former Sheriff of Haskell.

Survivors include: three sisters, Billie Lotspeich of Odessa, Virginia Kimball of Alpine, Eunice Fincher of Odessa; one daughter, Judy

Abney of Houston; two granddaughters, one niece, Betty Starr of Odessa; two nephews Bill Starr of Pomona, Ca. and Kessy Kimball of Alpine.

Leslie Medford

Funeral services for Leslie Medford, 78, of Haskell were held at 2 p.m. Saturday, November 12, 1983 in First Baptist Church with Rev. Mike McKinney, pastor, officiating. Burial was in Willow Cemetery under the direction of Holden-McCauley Funeral Home.

Mr. Medford died November 10 at 9:45 p.m. at his residence.

Born April 3, 1905 in Comanche, he has been a resident of Haskell County since 1925. He farmed and ranched in the Paint Creek Community until his retirement. He married Della Moore January 22, 1927 in Haskell County. He was a former member of the Paint Creek School Board and a member of First Baptist Church.

Survivors include his wife; one son, Duayne Medford of Stamford; one sister, Iva Bell of Taft; two brothers, Carl of Austin and Thurman of Haskell; 2 grandsons and 1 great grandchild.

Pallbearers were John Thomas, Jesse Dean, Sterling Hise, Charlie Woods, Charlie Summers, and Jeff Teague.

County Fair Recipes

Buttermilk Pie

- 3 c. sugar
- 1 c. buttermilk
- 1 stick oleo
- 3 T. flour
- 5 eggs
- 1 t. vanilla

Combine sugar and flour add oleo and mix. Beat in eggs and vanilla. Add buttermilk. Pour into 2 uncooked pie shells. Bake at 350° for 45-50 min.

HAVING TROUBLE with your office supply needs? Let us help you. *Haskell Free Press*

BUY-SELL-RENT-HIRE... Classified Ads

For Sale

FOR SALE: Sears Electric Correct-O-Sphere typewriter with case and two typing elements. Used approximately 6 hours. Excellent condition. Call 864-2764 after 5 p.m. 46fc

CHRISTMAS IN NOVEMBER. All brass (both new and old), greatly reduced. One day only. Other items also reduced. Village Primitives, Rule, Texas. 46p

FOR SALE: 1980 Cougar XR-7, air, cruise, tilt wheel, AM-FM with tape, low mileage and clean. Call after 3:30 997-2503. 46-47p

DUE TO THE FACT that I've lost so much weight since I lost both legs that I have for sale a real nice sheepskin leather jacket. The leather is imported goat skin. It is 32" long and size 44. Price \$45.00. Worn very little. 2 pair good Levis. Size 38-32. Price \$4.50. Emette Cross, Rochester. 46c

FOR SALE: 1982 Toyota pickup SR-5, luxury edition, 5 speed, air, gauges. 1980 Chevrolet Citation, automatic, air, gauges. 864-8011. 46p

FOR SALE: Remington 1100, 12 gauge, 28" modified barrel, new, still in box, \$330.00; Savage 12 gauge pump, poly choke, \$75.00; Remington 870 pump, 20 gauge, 26" improved cylinder, like new, \$200.00. Call 997-2730. 46p

HATS, HATS, HATS! Wholesale prices. 150 Felt Hats \$29.95. 200 straw hats, 1/2 price. Heads or Tails Western Wear, Haskell. 46-47c

PIANO FOR SALE: Wanted: Responsible party to assume small monthly payments on spinet/console piano. Can be seen locally. Write: (include phone number) Credit Manager, P.O. Box 478, Lockhart, Tx 78644-0478. 46-48p

FOR SALE: 1973 Plymouth, good condition. Call 864-3708. 206 N. 3rd St., Haskell. 46-47c

FOR SALE: Registered AKC Shetland Sheepdog (miniature collies). 6 weeks old. 864-2548. After 5 call 864-8059. 46c

GOT COMPANY coming for Thanksgiving? Need a new oven for all that cooking? Are those chairs and that sofa in terrible shape? Come solve all the above problems at Frazier's Appliance and Furniture. We finance! 13 Av. E., Haskell, 864-2756. 46c

FOR SALE: 42" electric stove. \$50.00. Call 864-2438. 46fc

For Sale

FIREWOOD FOR SALE: \$60.00 cord. Extra for out-of-town deliveries. No charge for in town. Call 864-3607. 46p

FOR SALE: AM-FM Stereo Cassette (Clarion 5500R). 5 pushbutton, Magi-tune FM, auto reverse, metal tape EQ, automatic program control, loudness control, 4-way balance controls with 2 Pioneer TS-X6 speakers. Stereo not 5 months old. Call 864-2651 day or 864-3686 night. 46-47c

FOR SALE: Coke machine. Call after 6, 864-2260. 42fc

FOR SALE: AKC Doberman pups. Excellent markings. Long legged, sharp noses, good blood line. 3 weeks old. Deposit will hold until Christmas. 915-677-6958. 42fc

FOR SALE: Storage buildings, \$795.00. The Lumber Yard. 864-3552. 43-47c

FOR SALE: 1974 Mobile Scout 24' camper. Excellent condition. Many extras. Eye-level oven. \$5000.00. 864-2258. 44-47c

FOR SALE: 1980 Ford Fairmont with 41,000 miles for \$3500.00. Phone from 8-5, 864-3541. After 5, 864-3603. 45-46p

FOR SALE: Gates fan belts, hose and clamps, Delco battery and changing oil filters, coal oil and Naptha and etc. Wilfong Texaco Station, 864-2766. 50fc

FOR SALE: 1978 Eldorado Cadillac. Loaded with all options. Call 864-3575 after 5:30 p.m. Priced right. 24bfc

FOR SALE: 30' Holiday Traveler, self contained travel trailer. Call 864-3682 after 5. dtfc

SHAKLEE products, 100% NATURAL VITAMINS, herb lax, food supplements, and cosmetics. Products in stock at 300 N. Ave. H. 864-3330. 26fc

FOR SALE: Wheat pasture cattle. Call John Reneau. 817-422-4491. 42-45c

FOR SALE: Registered Hereford bull and heifer calves \$250 to \$350 each. Line 1-Mark Donald-Selkirk breeding. Can deliver for cost of gas. 214-726-3413. 42-48p

LET US Price your next prescription. You will be glad you did. Johnson Pharmacy. 17fc

FOR SALE: Corn fed beef fat yearlings. Excellent for locker. Only 60c lb. 817-864-2564. 43fc

For Sale

FOR SALE: Used color TV sets. 19 & 25 inch. Good condition. Owens Radio & Electric. 44fc

FOR SALE: 1975 Ford 3/4 ton pickup. Call 864-3729 or 864-3412. 35fc

SOMETHING DIFFERENT. Proven breakthrough in low cost housing. National manufacturer is seeking representative in selected areas for steel frame houses and complete line of metal buildings. Energy efficiency, maintenance free. 30% under conventional, \$35,000.00 refundable under investment required. For complete information package call Mr. Bruce 817-566-1386. 45-46c

FOR SALE: 16 ft. 4 section steel garage door. Call 864-3341 after 5:00 p.m. 45-46p

FOR SALE: 1980 14x72 Brodmere mobile home. 2 bedroom, 2 bath, front kitchen. Phone 817-997-2525. 45-46c

FOR SALE
Pre-fabricated
Concrete Cellars.
Tony Williams
864-3674 or 864-2419.
12fc

NOTICE
The deadline for Classified
Advertising is 12 noon on
Tuesday.
Haskell Free Press

Miscellaneous

WE WILL CRACK paper shell pecans. 15' lb. Jack Wilcox, Judd Highway, 997-2194. 46-49p

HOME CARPETS & INTERIORS. Now open in Rule. (By appointment). Quality floor coverings for less. Do us both a favor and give us a chance before you buy. Free estimates. M.B. Hertenberger. 997-2324. 46-49p

CIRCLE C DECORATING: "Interior and Exterior Renovation". See Steve Cotthron for your interior or exterior painting, hanging wallpaper, paneling and siding needs. 864-3919. 39fc

CIRCLE C DECORATORS specialize in home workshops, storage houses and rec. rooms. Call Steve Cotthron for details. 864-3919. 37fc

Money Matters

A Series Of Informative "Plain Talk" Thoughts Regarding Your Money Matters

Auto Loans — Before You Kick A Single Tire

You've probably heard several solutions to the problem of how to go about buying the right car. Some people kick tires, while others test drive big cars, small cars, red cars, and so many other cars they get confused to say the least.

We recommend that you come see us first before you kick a single tire. Line up your money first. Then you can bargain like a cash buyer. Our rates are competitive. So when you're looking for a new car make us your first stop.

We Think Money Matters!

HASKELL NATIONAL BANK

864-2631 • 601 N. First
Haskell, Texas — Member F.D.I.C.

HASKELL INDEPENDENT SCHOOL DISTRICT STATEMENT OF REVENUES AND EXPENDITURES FOR THE YEAR ENDED AUGUST 31, 1983

Revenue	
Local Taxes Collected	\$503,788.83
Other Local Revenue	178,154.49
Revenue From Intermediate Sources	40,731.26
Foundation Fund and Other State Revenue	802,642.00
State Distributed Federal Funds	160,164.96
Non-Revenue Receipts	700.00
Total Revenue	\$1,686,181.54
Expenditures	
Instruction	\$884,770.01
Instructional Administration	1,599.91
Instructional Resources and Media Services	11,688.64
School Administration	85,558.33
Guidance and Counseling Services	25,124.56
Health Services	115.20
Pupil Transportation-Regular	36,344.44
Pupil Transportation-Exceptional Children	3,029.65
Co-Curricular Activities	159,896.89
Food Service	100,381.47
General Administration	120,542.03
Debt Service	26,831.38
Plant Maintenance and Operation	201,073.50
Total Expenditures	\$1,656,956.01
Excess of Revenue over Expenditures	\$29,225.53
Fund Balances-August 31, 1983	
General Operating Fund	\$164,578.88
Designated Purpose Fund	1,684.65
Interest and Bonded Debt Fund	3,500.89
General Fixed Assets	2,127,513.01
Total Fund Balances-August 31, 1983	\$2,297,277.43

WANT ADS Work Wonders!

Miscellaneous

CHECK our prices at THE DRUG STORE. We will both be glad you did. 14tc

HOME DECORATORS. Painting-Insulation. Free Estimates. Phone 743-3592 or 743-3550. V.A. Mitchell—Bobby O'Neal. Rochester. 3tc

INSTANT CASH for good used merchandise. A little or a lot. Phone 864-3197 anytime. Lackey's Hwy 380 East, Haskell, Tx. 6tc

WATER WELL DRILLING: House well, Stock, Irrigation Wells, Test Holes. Call W.P. Hise, 864-3727 Haskell, Tx. (Day or Night). 7tc

DON'T SHAMPOO dirt into your carpet. Steamex it out the professional way. Steamex pulls out dirt other cleaners can't begin to reach. Rent Steamex at Kay's Cleaners. 35tc

CLEAN CARPETS the inexpensive and safe way with Blue Lustre. Rent electric shampooer. Perry Brothers. 19tc

Garage Sales

3 FAMILY GARAGE SALE: All sizes clothing, shoes and several coats, bedspreads, drapes. NEW craft items. Used washer and dryer, 2 bicycles. Geese and different varieties pure bred chickens. Friday 4-6 p.m. All day Saturday. First house north of Weinert School. 46p

CARPOR SALE: Saturday, Nov. 19. Starting 8:30. Mens and womens clothing. Lots of Juniors Size 9. All kinds of misc. items. 204 S. Av H. 46p

STORAGE HOUSE SALE: Friday & Saturday, November 18 & 19. Down the alley across from the Funeral Home. Small electrical appliances and many misc. items. 46p

GARAGE SALE: Friday only, November 18. 1306 N. Av F. 46c

GARAGE SALE: 905 N. 5th. Mens suits, sweaters, shirts, dresses, slacks suits, furniture, dishes, sewing machine, and misc. items. 8:30 til 5 p.m. Thurs., Fri., & Sat. 46p

GARAGE SALE: Misc. clothes, kids clothes. 1300 S.E. 5th. Saturday only. 46c

GARAGE SALE: Approximately 1 block west of Lutheran Church on Throckmorton Highway. Draperies, clothes and other bargains. Saturday 8:30 a.m. 46p

TWO-FAMILY MOVING SALE: Sewing machine, cabinet, bar stools, end tables, lamps, new and used light fixtures, baby items, oil painting, new and used curtain rods, window shades, wranglers, clothing, bedspread. Large orange and white barn on main street in Weinert. Sat. only 9-4. 46p

Garage & Close Out Sale

Haskell Flea Market Lane Apparel has sweaters, hats, jeans, pants 75% or more off Plus a 3 family garage sale Saturday & Sunday at the Flea Market 46c

Jobs Wanted

WILL DO MOWING and light hauling. Afternoons 5 p.m. til and Saturdays. 864-3489. Dan and Derryl Hoover. 19tc

Bus. Opportunity

OWN YOUR OWN Jean-Sportswear, Infant-Preteen, Ladies Apparel, Combination, Accessories, or Large Size store. National brands: Jordache, Chic, Lee, Levi, Vanderbilt, Izod, Gunne Sax, Esprit, Britannia, Calvin Klein, Sergio Valente, Evan Picone, Claiborne, Healthtex, 300 others. \$7,900 to \$24,900, inventory, airfare, training, fixtures, grand opening, etc. Mr. Loughlin (612) 888-6555. 46p

OWN YOUR OWN beautiful and exclusive Children's Shop. Offering the latest in fashions along with a complete line of accessories and baby furniture. Brand names *Yanberbilt *Jordache *Polo *Healthtex *Izod *Levi *Lee *Calvin Klein *Chic *Buster Brown *Donmoor *Her Majesty *Polly Flanders and many more. Furniture by *Gerber *Lullabye *Nod-A-Way. \$14,900.00 includes Beginning Inventory; Training; Fixtures and Grand Opening Promotions. Call anytime 501-329-8327. An exclusive shop for you. 46p

SATELLITE ANTENNA dealerships available. No experience required. Dealer cost for complete unit as low as \$757. Retail \$1395. Call 303-574-4988. 46-49p

GET RESULTS "GO CLASSIFIED"

Public Notice

PUBLIC NOTICE Notice is hereby given that the Aspermont Small Business Development Center, Inc. is seeking financial assistance from the U.S. Department of Transportation. Grant funds will be used to provide operational support for existing rural home service transportation in Haskell, Jones, Kent, Knox, Stonewall, and Throckmorton Counties and expand those services to non-social service clients on a space available basis. Copies of the grant proposal are available for inspection by the public at: Aspermont Small Business Development Center, Washington Blvd., Aspermont, Texas 79502. Any person to request a public hearing on the proposed project must submit that request in writing to: Aspermont Small Business Development Center, P.O. Box 188, Aspermont, Texas 79502, at the above address after November 30, 1983. 46c

STATE OF TEXAS TO: Micheal DeWayne McNeil, whose whereabouts are unknown. GREETINGS: YOU ARE HEREBY COMMANDED to appear and answer before the Honorable District Court, 39th Judicial District of Texas, Haskell County, Texas, in the District Court Room at the Court House of said County in Haskell, Texas, at or before 10 o'clock A.M. of the Monday next after the expiration of 20 days from the date of service of this citation, then and there to answer the petition of Patricia Ann McNeil, Petitioner, filed in said court on the 11th day of August, 1983, against Micheal DeWayne McNeil, Respondent. Said suit being Number D-2505 on the docket of said court and entitled "In the Matter of the Marriage of Patricia Ann McNeil and Micheal DeWayne McNeil, and in the interest of Trisha Ann McNeil". The nature of said suit is a request for dissolution of the marriage of Petitioner and Respondent and the granting of a divorce to Petitioner, and for orders providing for conservatorship and support of Trisha Ann McNeil, child of the parties to this suit, and adjudication of property rights. You are notified that the court has authority in this suit to enter any judgement or decree dissolving the marriage and providing for the division of property which will be binding on you. ISSUED and given under my hand and seal of said court at Haskell, Texas, this 10th day of November, 1983. Carolyn Reynolds Clerk of the District Court of Haskell County, Texas 46c

Public Notice

PUBLIC NOTICE Section 31.04 of the Penal Code of the State of Texas provides that theft of service is a crime. Centex Cablevision will prosecute any and all persons under this article who are availing themselves of TV cable services without the proper rental payment to Centex Cablevision. A person who damages or destroys any property belonging to Centex Cablevision will also be prosecuted under Section 28.03 of the Penal Code. Both of these offenses could be a Class A misdemeanor, which carries a fine of up to \$2000.00 and/or confinement in jail for a term not to exceed one year. Centex Cablevision Corp. Stamford, Texas 42tc

Jobs Wanted

WILL CUT DOWN TREES & haul them off. Reasonable price. 864-2575. 1406 N. Av H. 45-48p

WILL DO ALL kinds of yard work. Call 864-2093 after 6. 45-46p

Help Wanted

DIRECTOR OF NURSES needed for Haskell Nursing Center. Must be RN. Call 864-3556. 35tc

AREA SERVICE COORDINATOR for national sports weekly. Full-time career position. Sports enthusiast, scrupulously honest, independent, capable of working without close supervision and enjoy meeting people. You will write advertising orders, do public relations work in our local service territory and do some sports reporting and photography. No experience desired. Dependable vehicle required. Area opening in Haskell. Well above composite commission and national participation earnings. We are an equal opportunity employer. For details call 806-793-9910. American Varsity Sports. 46p

For Rent

FOR RENT: 2 bedroom, 1 bath house in Rule, fenced backyard, garage. Call 997-2382. 46c

Gard of Thanks

CARD OF THANKS The food, flowers, prayers, and other acts of kindness will always be reminders to us for your love. Thank you for showing us your care. The family of Leonard Alexander. 46p

CARD OF THANKS The family of Ona Mae Allen wishes to express their heartfelt thanks for every kind deed shown in the loss of our mother, grandmother and sister. For the food brought to the home, to the First Assembly of God for the lunch served, Bro. Amburn for the encouraging words spoken, the beautiful singing, to the pallbearers and to Holden-McCauley Funeral Home. We shall never forget your kindness in our hour of sorrow. God Bless you. Allen Reid and family. 46p

REAL ESTATE LISTINGS WANTED

We Don't Just List: We Sell I am on call and ready to talk to you about your Real Estate at any time if you are interested in buying or selling, please call me. I am full time in Real Estate and will try harder to please you. LORAIN JOHNSON LICENSED SALESMAN Bus. 864-2665 Res. 864-2951 After Hours and Weekend Welcomed H.H. HARTSFIELD, BROKER 14tc

Doyle High Real Estate

Buy a luxurious home for much less than current building costs! 3400 sq. ft. of living area. Authentic Old Chicago brick, cedar shake shingled roof, Colonial fireplace in dining area, and heatilator fireplace in den. Mexican sun porch looks out into backyard which includes an antique smokehouse, Herb garden beds, and beautiful hot tub with redwood decking. Call for appointment soon.

Green Thumb Needed to reviv this beautifully landscaped yard. 3 bedrooms, 2 baths, nice spacious home for family, fenced backyard. Central heat and a/c. Reduced to sell at 48,000. Make an offer.

West Texas shade trees cool this yard. Quality built home on north side. Amenities include, 2-car garage, storm cellar, central air and heat, bath and a half, and 3 bedrooms. Call for appointment.

Own your own Beauty Shop! Fixtures and equipment for 2 hairdressers. Graveled parking lot. Good business opportunity.

Commercial lot, over 1/2 block of highway frontage property ideal for business. Located on south highway 277.

3 bedroom frame house on N. E. 3rd. Fenced backyard, carport, storage building, central heat and air.

2 acres SE of Haskell. City water available.

Small order home for sale. 3-4 bedrooms, 1 bath, separate garage.

Doyle High, broker — 864-3872
Betsy Nanny — 864-3521
Roberta High — 864-2815
Debbie Earles — 864-2216

Real Estate

DEER HUNTERS. Buy 20 acres and hunt on 27,000 acres near Van Horn, Texas. \$200.00 per acre. \$200.00 down and \$40.00 per month. Call Larry Jeffcoat 864-2517. 46p

BEAUTIFUL RANCH HOUSE on 10 acres, 7 miles north of Rule, 6" irrigation well, shade trees, fruit trees, hay barn, pipe corrals, working and loading pens, large workshop. Picture perfect place. Century 21 Martha Thorn Inc, 915-673-2502. C.E. (Nig) Womack Farm-Ranch Agent. 915-537-2295. 46-47c

FOR SALE: Modern country home. 2100 ft. floor space on 1/2 acres. 10 miles northeast of Stamford. 3 miles west of Stamford Lake on FM 618. Call 915-773-2044 days; 915-773-2616 after 5 p.m. 46-47p

FOR SALE BY OWNER: 2 bedroom brick. Water well, garage, carport, 2 ceiling fans, water cooler, pecan trees, cellar, large work shop. 1108 N. Av. L. 654-3756. 46p

HOUSE FOR SALE: 3 year old brick, 3 bedroom, 2 bath, double carport, built-in microwave, range and oven, dishwasher, chain link fenced backyard, chain link and 6' privacy, 14'x18' custom shop, central H/A, excellent location. Across street from grocery store, 1/2 block from Post Office, 2 blocks from downtown. 608 Union Avenue, Rule. 997-2730, ask for Patti or Roy. 46-49p

EXCELLENT BUY in Rule on 3 bedroom, 2 bath, open living-dining area. Must sell due to job relocation. Call Knox City, 1-817-654-3070. 42-46p

FARMS FOR SALE 94 acres 6 miles south of Rochester; 8 1/2 acres 9 miles southeast of Rochester or 5.5 miles and 7 miles northeast of Rule. Call day 817-673-4601 or nights 817-673-2421. 41-52p

FOR SALE: Brick 3 bedroom, 2 bath, fireplace, double garage, fenced yard. 1101 N. 9th. Call John or Bonnie Fouts at 864-3941 or 864-8058. 42tc

FOR SALE: Corner lot located on Ave. J. and 13th North side. 100 ft. front 140 ft. deep. All utilities available. \$2000.00. 864-3344 or 864-2240. 35tc

Real Estate

FOR SALE: New house. On my lot or yours. 3 bedroom, 1 bath. Small, but nice and reasonable. 864-3621. 43tc

FOR SALE Nice 2 bedroom home. Close to school. Reduced price 1110 Adams Ave. Large Building on hi-way, good location. 5th St. 2 Bedroom home, completely remodeled, close in to town town. 600 Pawnee. 3 bedroom home, 2 baths, waterwell, large trees, 1 block from school. 1201 Union Ave. 997-2182 42-46p

FOR SALE: 16 acres with water well. Ready for mobile home. 5 miles east of Rochester. Lots of amenities. \$20,000. Haskell County Farm—160 acres excellent soil, 2 irrigation wells without pumps. Approximately 1 mile east of O'Brien. \$850 per acre, must sell to settle debts, loan available. Owner financing available. 14 acres all cultivated, 2 miles South of Knox City. Use your Texas Veterans. \$20,000.00. 207 acres 1 mile north of Knox City. Has assumable loan for \$60,000. Salt water disposal will pay \$100 a month. \$900 per acre. IN ROCHESTER: Super buy. Completely remodeled, 3 bedroom, 2 bath, living room, kitchen, dining room, 2 lots. Large workshop, good neighborhood. Must sacrifice. \$29,000.00. Call on this one soon.

FOR SALE: Brick 3 bedroom, 2 bath, fireplace, double garage, fenced yard. 1101 N. 9th. Call John or Bonnie Fouts at 864-3941 or 864-8058. 42tc

FOR SALE: Corner lot located on Ave. J. and 13th North side. 100 ft. front 140 ft. deep. All utilities available. \$2000.00. 864-3344 or 864-2240. 35tc

Allison Real Estate Rule, Texas Phone 997-2632 or 997-2561 1tc

FOR SALE Nice homesight, 16 acres with water well. Ready for mobile home. 5 miles east of Rochester. Lots of amenities. \$20,000. Haskell County Farm—160 acres excellent soil, 2 irrigation wells without pumps. Approximately 1 mile east of O'Brien. \$850 per acre, must sell to settle debts, loan available. Owner financing available. 14 acres all cultivated, 2 miles South of Knox City. Use your Texas Veterans. \$20,000.00. 207 acres 1 mile north of Knox City. Has assumable loan for \$60,000. Salt water disposal will pay \$100 a month. \$900 per acre. IN ROCHESTER: Super buy. Completely remodeled, 3 bedroom, 2 bath, living room, kitchen, dining room, 2 lots. Large workshop, good neighborhood. Must sacrifice. \$29,000.00. Call on this one soon.

FOR SALE: Brick 3 bedroom, 2 bath, fireplace, double garage, fenced yard. 1101 N. 9th. Call John or Bonnie Fouts at 864-3941 or 864-8058. 42tc

FOR SALE: Corner lot located on Ave. J. and 13th North side. 100 ft. front 140 ft. deep. All utilities available. \$2000.00. 864-3344 or 864-2240. 35tc

FOR SALE: Brick 3 bedroom, 2 bath, fireplace, double garage, fenced yard. 1101 N. 9th. Call John or Bonnie Fouts at 864-3941 or 864-8058. 42tc

FOR SALE: Corner lot located on Ave. J. and 13th North side. 100 ft. front 140 ft. deep. All utilities available. \$2000.00. 864-3344 or 864-2240. 35tc

FOR SALE: Corner lot located on Ave. J. and 13th North side. 100 ft. front 140 ft. deep. All utilities available. \$2000.00. 864-3344 or 864-2240. 35tc

FOR SALE: Corner lot located on Ave. J. and 13th North side. 100 ft. front 140 ft. deep. All utilities available. \$2000.00. 864-3344 or 864-2240. 35tc

FOR SALE: Corner lot located on Ave. J. and 13th North side. 100 ft. front 140 ft. deep. All utilities available. \$2000.00. 864-3344 or 864-2240. 35tc

FOR SALE: Corner lot located on Ave. J. and 13th North side. 100 ft. front 140 ft. deep. All utilities available. \$2000.00. 864-3344 or 864-2240. 35tc

FOR SALE: Corner lot located on Ave. J. and 13th North side. 100 ft. front 140 ft. deep. All utilities available. \$2000.00. 864-3344 or 864-2240. 35tc

FOR SALE: Corner lot located on Ave. J. and 13th North side. 100 ft. front 140 ft. deep. All utilities available. \$2000.00. 864-3344 or 864-2240. 35tc

FOR SALE: Corner lot located on Ave. J. and 13th North side. 100 ft. front 140 ft. deep. All utilities available. \$2000.00. 864-3344 or 864-2240. 35tc

FOR SALE: Corner lot located on Ave. J. and 13th North side. 100 ft. front 140 ft. deep. All utilities available. \$2000.00. 864-3344 or 864-2240. 35tc

FOR SALE: Corner lot located on Ave. J. and 13th North side. 100 ft. front 140 ft. deep. All utilities available. \$2000.00. 864-3344 or 864-2240. 35tc

FOR SALE: Corner lot located on Ave. J. and 13th North side. 100 ft. front 140 ft. deep. All utilities available. \$2000.00. 864-3344 or 864-2240. 35tc

FOR SALE: Corner lot located on Ave. J. and 13th North side. 100 ft. front 140 ft. deep. All utilities available. \$2000.00. 864-3344 or 864-2240. 35tc

FOR SALE: Corner lot located on Ave. J. and 13th North side. 100 ft. front 140 ft. deep. All utilities available. \$2000.00. 864-3344 or 864-2240. 35tc

FOR SALE: Corner lot located on Ave. J. and 13th North side. 100 ft. front 140 ft. deep. All utilities available. \$2000.00. 864-3344 or 864-2240. 35tc

FOR SALE: Corner lot located on Ave. J. and 13th North side. 100 ft. front 140 ft. deep. All utilities available. \$2000.00. 864-3344 or 864-2240. 35tc

FOR SALE: Corner lot located on Ave. J. and 13th North side. 100 ft. front 140 ft. deep. All utilities available. \$2000.00. 864-3344 or 864-2240. 35tc

FOR SALE: Corner lot located on Ave. J. and 13th North side. 100 ft. front 140 ft. deep. All utilities available. \$2000.00. 864-3344 or 864-2240. 35tc

FOR SALE: Corner lot located on Ave. J. and 13th North side. 100 ft. front 140 ft. deep. All utilities available. \$2000.00. 864-3344 or 864-2240. 35tc

FOR SALE: Corner lot located on Ave. J. and 13th North side. 100 ft. front 140 ft. deep. All utilities available. \$2000.00. 864-3344 or 864-2240. 35tc

FOR SALE: Corner lot located on Ave. J. and 13th North side. 100 ft. front 140 ft. deep. All utilities available. \$2000.00. 864-3344 or 864-2240. 35tc

FOR SALE: Corner lot located on Ave. J. and 13th North side. 100 ft. front 140 ft. deep. All utilities available. \$2000.00. 864-3344 or 864-2240. 35tc

FOR SALE: Corner lot located on Ave. J. and 13th North side. 100 ft. front 140 ft. deep. All utilities available. \$2000.00. 864-3344 or 864-2240. 35tc

FOR SALE: Corner lot located on Ave. J. and 13th North side. 100 ft. front 140 ft. deep. All utilities available. \$2000.00. 864-3344 or 864-2240. 35tc

FOR SALE: Corner lot located on Ave. J. and 13th North side. 100 ft. front 140 ft. deep. All utilities available. \$2000.00. 864-3344 or 864-2240. 35tc

FOR SALE: Corner lot located on Ave. J. and 13th North side. 100 ft. front 140 ft. deep. All utilities available. \$2000.00. 864-3344 or 864-2240. 35tc

FOR SALE: Corner lot located on Ave. J. and 13th North side. 100 ft. front 140 ft. deep. All utilities available. \$2000.00. 864-3344 or 864-2240. 35tc

FOR SALE: Corner lot located on Ave. J. and 13th North side. 100 ft. front 140 ft. deep. All utilities available. \$2000.00. 864-3344 or 864-2240. 35tc

FOR SALE: Corner lot located on Ave. J. and 13th North side. 100 ft. front 140 ft. deep. All utilities available. \$2000.00. 864-3344 or 864-2240. 35tc

FOR SALE: Corner lot located on Ave. J. and 13th North side. 100 ft. front 140 ft. deep. All utilities available. \$2000.00. 864-3344 or 864-2240. 35tc

FOR SALE: Corner lot located on Ave. J. and 13th North side. 100 ft. front 140 ft. deep. All utilities available. \$2000.00. 864-3344 or 864-2240. 35tc

FOR SALE: Corner lot located on Ave. J. and 13th North side. 100 ft. front 140 ft. deep. All utilities available. \$2000.00. 864-3344 or 864-2240. 35tc

Real Estate

FOR SALE: Beautiful brick home on over 2 acres. A real show place, 3 bedroom, 2 bath, 2 car garage, 2 car carport, approx. 2000 sq. ft.—fantastic landscaping, water well 40x60 metal shop bldg., owner will consider carrying note. Serious inquiries only. In Rule. 997-2182 42-46p

FOR SALE: 16 acres with water well. Ready for mobile home. 5 miles east of Rochester. Lots of amenities. \$20,000. Haskell County Farm—160 acres excellent soil, 2 irrigation wells without pumps. Approximately 1 mile east of O'Brien. \$850 per acre, must sell to settle debts, loan available. Owner financing available. 14 acres all cultivated, 2 miles South of Knox City. Use your Texas Veterans. \$20,000.00. 207 acres 1 mile north of Knox City. Has assumable loan for \$60,000. Salt water disposal will pay \$100 a month. \$900 per acre. IN ROCHESTER: Super buy. Completely remodeled, 3 bedroom, 2 bath, living room, kitchen, dining room, 2 lots. Large workshop, good neighborhood. Must sacrifice. \$29,000.00. Call on this one soon.

FOR SALE: Brick 3 bedroom, 2 bath, fireplace, double garage, fenced yard. 1101 N. 9th. Call John or Bonnie Fouts at 864-3941 or 864-8058. 42tc

FOR SALE: Corner lot located on Ave. J. and 13th North side. 100 ft. front 140 ft. deep. All utilities available. \$2000.00. 864-3344 or 864-2240. 35tc

FOR SALE: Brick 3 bedroom, 2 bath, fireplace, double garage, fenced yard. 1101 N. 9th. Call John or Bonnie Fouts at 864-3941 or 864-8058. 42tc

FOR SALE: Corner lot located on Ave. J. and 13th North side. 100 ft. front 140 ft. deep. All utilities available. \$2000.00. 864-3344 or 864-2240. 35tc

FOR SALE: Brick 3 bedroom, 2 bath, fireplace, double garage, fenced yard. 1101 N. 9th. Call John or Bonnie Fouts at 864-3941 or 864-8058. 42tc

FOR SALE: Corner lot located on Ave. J. and 13th North side. 100 ft. front 140 ft. deep. All utilities available. \$2000.00. 864-3344 or 864-2240. 35tc

FOR SALE: Brick 3 bedroom, 2 bath, fireplace, double garage, fenced yard. 1101 N. 9th. Call John or Bonnie Fouts at 864-3941 or 864-8058. 42tc

FOR SALE: Corner lot located on Ave. J. and 13th North side. 100 ft. front 140 ft. deep. All utilities available. \$2000.00. 864-3344 or 864-2240. 35tc

FOR SALE: Brick 3 bedroom, 2 bath, fireplace, double garage, fenced yard. 1101 N. 9th. Call John or Bonnie Fouts at 864-3941 or 864-8058. 42tc

FOR SALE: Corner lot located on Ave. J. and 13th North side. 100 ft. front 140 ft. deep. All utilities available. \$2000.00. 864-3344 or 864-2240. 35tc

FOR SALE: Brick 3 bedroom, 2 bath, fireplace, double garage, fenced yard. 1101 N. 9th. Call John or Bonnie Fouts at 864-3941 or 864-8058. 42tc

FOR SALE: Corner lot located on Ave. J. and 13th North side. 100 ft. front 140 ft. deep. All utilities available. \$2000.00. 864-3344 or 864-2240. 35tc

FOR SALE: Brick 3 bedroom, 2 bath, fireplace, double garage, fenced yard. 1101 N. 9th. Call John or Bonnie Fouts at 864-3941 or 864-8058. 42tc

FOR SALE: Corner lot located on Ave. J. and 13th North side. 100 ft. front 140 ft. deep. All utilities available. \$2000.00. 864-3344 or 86

Non-Farm Issues Hurting Agriculture

U.S. Agriculture is no longer an island unto itself. In fact, it is dominated by non-farm issues that have sent farm incomes into a tailspin since 1979.

"Farmers are experiencing severe financial distress largely because farm groups and their policymakers have exerted little influence over the many complex non-farm issues affecting and controlling agriculture," says Dr. Carl

Anderson, economist with the Texas Agricultural Extension Service, Texas A&M University System.

Monetary and fiscal policies and international trade actions of governments impact heavily on the economic health of agriculture, Anderson points out. These outside influences embrace interest rates, trade subsidies of other countries, the internationally strong dollar which discourages ex-

ports and encourages imports, tariffs, trade restrictions, inflation, economic conditions at home and overseas, foreign credit conditions and required shipments on U.S. vessels.

"National farm income has fallen sharply in recent years due to these influences, plummeting from \$32.3 billion in 1979 to \$22.1 billion in 1982," the economist notes. "Not only have export markets declined sharply

during these years, but this country's recession and high unemployment have caused sagging domestic markets."

The economist believes that considerable effort should be devoted to an in-depth analysis of trade policies. This should include distributing Commodity

Credit Corporation-owned commodities to foreign customers, expanding credit to foreign buyers, and encouraging trade agreements with other industrialized countries. Trade with third world countries also offers opportunities, and expanded PL 480 shipments (food for peace) might expedite trade and develop markets with these countries.

What does the future hold as far as agricultural policy is concerned?

This year's PIK (payment-in-kind) program was a short-term effort to deal with the chronic surplus production problem that has been plagu-

ing American agriculture. This program has been expensive and difficult to administer and could have been avoided by an effective supply-management program in 1981 and 1982, believes Anderson.

"This leaves us at a crossroads of market-oriented farm programs versus effective supply-management that encompasses mandatory production controls and possible marketing quotas," points out the economist.

"There's no doubt the present farm program will be changed because of its cost," Anderson adds. "Whatever program takes its place must respond to non-agricultural issues of international policies and monetary and fiscal policies affecting interest rates, money supply and the growing budget deficit. If not, the farm sector will continue to go downhill."



Joe Jenkins, Rochester Steer Quarterback, was selected as Football Hero of Rochester High School. Marva Holmes, Rochester Cheerleader, was selected as Football Sweetheart by the Steer football team. They were crowned at halftime ceremonies at the game Friday night. Joe is a senior and the son of Mr. and Mrs. Morris Jenkins. Marva is a junior and the daughter of Mrs. Barbara Holmes, and the late Marvin Holmes.

Tips For Applying For Social Security Benefits

Individuals who plan to retire before they reach age 65 should apply for monthly benefits no later than the last day of the month they want the benefits to begin. Glyn Hammons, Social Security district manager in Abilene, said recently.

"In general," Hammons said, "benefits that are payable for months before a person reaches age 65 can begin no earlier than the month the person applies. This provision also holds true for widows and widowers who will begin receiving benefits before they turn 65."

If a person applies for

benefits after reaching age 65, retroactive payments can be made for up to 6 months.

However, retroactive payments would only be due for months beginning with age 65 in which the person would have been entitled if the application had been filed earlier. To make certain of receiving all benefits due, an individual can apply as early as 3 months before he or she wants benefits to start. This would help assure that the first payment is received on time.

In addition to the information all applicants for Social Security benefits are required

to submit, those applying for disability insurance benefits should have the names, addresses, and telephone numbers of doctors, hospitals, and clinics where they were treated. However, it is not necessary to wait until all the information is available before applying. The people at the Social Security office will advise about other proofs that can be used to support an application.

Additional information about Social Security benefits and how to apply for them can be obtained from the Social Security office, located at 142 S. Pioneer. The telephone number is 698-1360.

Itemized Bill Will Speed Payment

Many people in the Big Country area face a longer than necessary wait to receive payment under the Medicare medical insurance program because they fail to submit an itemized bill with their request for payment form. Glyn Hammons, Social Security district manager in Abilene, said recently.

Medical insurance is that part of Medicare that helps pay for doctor bills, outpatient hospital bills, and other items and services not covered by Medicare hospital insurance.

To receive payment under medical insurance, when the doctor doesn't accept direct payment, a person must submit a request for payment form. The doctor or other supplier completes part of the form or provides an itemized bill to send with the form.

The problem arises, Hammons said, when the bill does not provide a detailed description of the services provided and therefore, a decision cannot be made as to whether they are covered. As a result, the patient must be contacted for more information and payment is delayed.

To prevent this delay, the person should be sure that each bill shows:

- *A description of each service provided;
- *The date the service was provided;
- *The place the service was provided;
- *The charge for each service provided;
- *The doctor or supplier who provided the service; and
- *The person's name and health insurance number, exactly as they are shown on the Medicare card.

More information about claiming Medicare benefits can be found in the Medicare handbook. The people at the Abilene Social Security office will be glad to answer questions about Medicare. The office is located at 142 S. Pioneer and the telephone number is 698-1360.

A Haskell Free Press want ad will find you a buyer.



ELECT
Johnny Mills
Sheriff
Haskell County
Your vote and influence will be appreciated

(Pd. Pol. Adv. Pd. for by Johnny Mills, campaign treasurer)

Haskell Flea Market

Open This Weekend

Inside-Outside Spaces
Sat. & Sun.

Behind Fire Station
864-3662 304 S. 1st
Haskell, Texas

KOTAB NEWS



Bill Chaney
10 P.M.
Weather

You Can See The Difference!



SAVE A BUNDLE ON YOUR FAMILY FOOD BILLS!

This Special Good Through Nov. 26th

Armour Star Turkey Hen small size 67¢ lb	Birdseye Cool Whip 8 oz ctn 69¢
Cured Ham whole \$1.09 lb.	Kraft Cheese 6 oz pkg singles 79¢
Ground Round \$1.69 lb	Philadelphia Cream Cheese 8 oz 79¢
Pressed Ham \$1.49 lb	Town Talk Rolls pkg 39¢
Rump Roast \$1.69 lb	No. 1 Russet Potatoes 10 lb bag \$1.29
Sliced Bacon \$1.29 lb	Gold Medal Flour 5 lb bag 97¢
Eagle Brand Milk can \$1.29	Duncan Hines Cake Mix 79¢
Angel Flake Coconut 3.5 oz can 57¢	Jello 3 3 oz boxes \$1.00
Corn Kits 3 pkgs 59¢	Jello Pudding 4 1/8 oz box 39¢
Kraft Min. Marshmallows 6 1/4 oz bag 29¢	Del Monte Whole Green Beans 2 cans 89¢

POGUE GROCERY

—Extra Parking Behind The Store. Home Owned and Operated—

113 North Avenue E

Phone 864-2015

Haskell, Texas

THE BEST IN MEAT, CUT THE WAY YOU WANT IT



Speck Rhoads To Appear In Rochester

The Rochester Volunteer Fire Department is to present a Country and Western show Saturday November 19, at the High School auditorium.

Featured on the program will be Speck Rhoads, comedy star of the Porter Wagoner show, and the Grand Ole Opry of Nashville.

Also billed are Mike and Anita Hope, who will be singing their latest hits.

Time of the musical is 7:30 p.m.

Admission for adults is \$3.50 and for children \$1.50.

Proceeds are to go toward supplying some needed repairs and equipment for the Rochester Fire Department.

Advance tickets may be secured from any of the Rochester firemen, or by calling the Rochester City Hall at (817) 743-3411. All proceeds from tickets sold in advance will remain with the Rochester Fire Department, while those sold at the door will be divided equally between the Department and the performing group.

Howard Scheets, Rochester Fire Chief, says: "We are pleased to be able to bring such a well-known and outstanding program to this area. We urge everyone to take it in. Besides enjoying a very good program, you will be helping better protect the community from fire." Further details can be had by calling Chief Scheets at (817) 743-3244.

Acker, Cleburne; Holly Hague, Sulphur Springs; Shawn Karr, Dell City.

Other contestants are Bret Burton, Ballinger; Tonya Salvaggio, Hearne; Marty Matchett, Nacogdoches; Leisha Wardlaw, Brackettville; Robert Insani, Wharton; James Blaschke, Yoakum; Michele Morriss, San Benito.

VISITS TFB WACO OFFICE

Cole Turner (left), of Haskell, President of the Haskell County Farm Bureau, visited the Texas Farm Bureau headquarters in Waco Monday, November 14 on a one-day orientation trip with other county presidents from this area. Gene Hall explains television production facilities in the organization's six-story state office building. Turner and the other new county presidents were brought to Waco on the TFB company airplane for an orientation session on Farm Bureau programs and services.

Haskell Couple In TFB Contest

The Texas Farm Bureau will select queen, talent and speech contest winners and announce the 1983 Outstanding Young Farmer/Rancher during the organization's 50th annual meeting here Nov. 27-30.

TFB is awarding a total of \$28,750 in scholarship money to the winners.

One representative from each of TFB's 13 districts will compete in the queen, talent and speech contests, respectively. The district winners have already been assured of a scholarship by virtue of winning their area competition.

The free enterprise speech contest entries will compete on Nov. 27. The winner will receive a \$2,000 scholarship and the runner-up \$1,500. Each of the other four finalists will receive a \$1,000 scholarship, with the remaining seven contestants each receiving a \$750 scholarship for winning district competition.

The talent find competition will follow the speech contest about 8 p.m. on Nov. 27. The winner will receive a \$1,500 scholarship; the runner-up, \$1,000. Each of the other 11 finalists receive a \$500 scholarship for winning dis-

trict competition.

The queen's contest will begin at 7 p.m. Nov. 28. The winner will receive a \$1,500 scholarship, the runner-up, \$1,000. The other 11 contestants will receive a \$500 scholarship.

Layton Black, a popular program host who owns a ranch at Goldwithe, will be the emcee.

The Outstanding Young Farmer/Rancher winner will be announced during the queen contest. The three finalists are Steve and Phoi McGuire of Haskell, Barry and Linda Dickerson of Weslaco and Bobby McDonald of Sulphur Springs, a bachelor. The winner of the Outstanding Young Farmer/Rancher award will receive one-year's free use of a 1984 Ford pickup, and expense paid trips to the American Farm Bureau Federation convention, Jan. 8-12, in Orlando, Fla., and to the AFBF Young Farmers and Ranchers Leadership Conference in February, 1984, at Arlington, Va.

The queen contestants are Kim Nelson, Spearman; Tawn Dulin, New Home; Lori Shivers, Vernon; Linda Ruth Wheeler, Cleburne; Stacy Miller, Detroit; Tammy Peugh, Stanton.

Other contestants include Sheila Gist, Abilene; Audrey Barker, Meridian; Julie Ann Jones, Woodville; Cheryl Bindseil, San Antonio; Brenda Bludau, Lavaca; Allison May, Riviera.

Talent Find contestants are Teresa Miesner, Spearman; Raynee Davis, Plains; Jo Ann Burrus, Wichita Falls; Scott Moody, Van Alstyne; Ramona Walters, Edgewood; Todd Young, San Angelo.

Other talent contestants include Melinda Johnson, DeLeon; Jon Henderson, Lometa; Karon Fontenot, Winnie; (band group) Mike Lester, Cecil Patterson and Clay Patterson, all of Devine; Ken Lege Chambers; Dona McFarland, Lubbock; Stephanie Larson, McAllen.

Free enterprise speech contestants are Melissa Dillingham, Channing; Kenneth Ramsey, Tulia; Jay Yeakley, Iowa Park; Mike

College News

Kip Nemir of Haskell has been inducted into the Psi Zeta chapter of Phi Theta Kappa at Western Texas College.

Phi Theta Kappa is the only nationally recognized honor fraternity for students in junior and community colleges. Organized in 1918, it was recognized by the American Association of Junior Colleges in 1929. It now has over 700 chapters and 50,000 members.

Nemir is studying Golf Course and Landscape Technology at WTC and is president of the Greens Industries Organization. He is also a representative to the Student Senate.

Nemir was graduated from Knox City High School. He is the son of Bill Nemir.

Notice

We will
Close
At

3:00 p.m. Sat.

To go to the
football game in
Plainview. See you
there.

Indians Beat Stratford!

Wallace's Exxon

COTTON
GRAIN
CATTLE

THE HASKELL

POULTRY
SECTION TWO
FREE PRESS
OIL

"HASKELL—A GOOD PLACE TO VISIT; A BETTER PLACE TO LIVE"

VOLUME NINETY-SEVEN HASKELL, TEXAS 79521, NOVEMBER 17, 1983 NUMBER FORTY-SIX

Rewards Rise In Operation Game Thief

Cash rewards of up to \$300 were authorized by the Operation Game Thief Committee Monday (Oct. 31) to 14 persons whose tips led to convictions of game and fish law violators during the past six months.

The committee granted a total of \$2,600 for the six month period, marking completion of the growing program's second year of operation.

The reward program is funded entirely from donations by individuals and organizations concerned about the poaching problem in Texas. During its first two years the program has paid \$14,625 in rewards to 85 callers whose information led to 633 convictions and more than \$78,000 in fines.

The past six months saw

several of the anonymous calls result in arrests for flagrant offenses. One tip led to the arrest of two fishermen illegally netting redbfish and trout. Game wardens confiscated several thousand feet of gill nets, and the poachers were assessed \$600 in fines. The caller received \$300 for his tip. Another \$300 reward was granted a caller whose information helped catch a group of antelope poachers in West Texas.

The Texas Legislature in its last session removed the \$200 upper limit on rewards, leaving the amount of rewards to the discretion of the committee. The six-member Game Thief Committee, which serves without pay, meets each six months to review cases and disburse rewards.

Stanley Brooks, OGT coor-

dinators for the Texas Parks and Wildlife Department, said calls into the toll-free number, 1-800-792-GAME, increased 153 percent during the second year of the program over the first year.

Brooks also noted the calls have improved in quality as well as quantity, with the percentage of convictions per calls received increasing from 7.8 percent the first year to 12.4 percent this year.

Operation Game Thief is patterned after the highly successful "Crimestoppers" programs initiated by many cities across the nation. It also utilized ideas from the New Mexico OGT program which was started several years before the Texas committee was formed.

Current members of the Texas OGT committee are

Harry Tension of Fort Worth, chairman, Ed Spencer of Dallas, Walter Fondren III of Houston, Mrs. Clayton Williams, Jr. of Midland, Howard Watson of Killeen and William LeBlanc of Fulton.

PEN & PENCIL Sets by Papermate. Haskell Free Press

Nice
People
Do Not
Litter!



Beautify Haskell Council

Owens Radio And Electric

ZENITH

12" BLACK & WHITE TV

One Day Only
\$77⁰⁰

LAYAWAY SALE

Thursday November 17
12 Hours
9 A.M. to 9 P.M.

ZENITH

25" Diagonal REMOTE CONTROL

One Day Only
\$677⁰⁰

Model S22509P
Elegant Classic style console in rich Pecan finish. Wood and simulated wood products.

ZENITH 13" Diagonal Custom-Series Color TV • Z1310A/PT

- Slim-line portable with Tri-Focus Picture Tube for outstanding sharpness.
- Dependable 100% Modular Z-1 Chassis for long-life reliability.
- Super Video Range Tuning with Perma-Set Fine-Tuning.
- Electronic Power Sentry protects chassis, maintains efficient energy usage.
- Almond or Pewter Color finish.

One Day Only
\$277⁰⁰

\$500 Holds Any Layaway Until Christmas

Special Pricing
One-Day-Only
on
Zenith Electronics
and
Sharp Microwave Ovens

19" REMOTE CONTROL

One Day Only
\$457⁰⁰

Model SS1929W features:
• Chromasharp 90 Picture Tube features Zenith's 90° Hi-Bi Electron Guns for outstanding picture sharpness and highlight detail.

ZENITH 19" Diagonal Custom-Series Color TV • S1906C

- Zenith ChromaSharp 90 Picture Tube for superb picture sharpness and highlight detail.
- Dependable 100% Modular Z-1 Chassis for long-life reliability.
- Super Video Range Tuning with Perma-Set Fine-Tuning.
- Electronic Power Sentry protects chassis, controls energy usage.
- Auto-Control Color System.
- Dark Brown Textured finish.

One Day Only
\$337⁰⁰ W.T.

ZENITH 25" Diagonal Custom-Series Color TV • Z2510PN

- Quartz-controlled Electronic Tuning with Keyboard Touch-Command Channel Selection for "computer-precise" reception channel to channel.
- Zenith ChromaSharp 100 Picture Tube for outstanding picture sharpness and highlight detail.
- Dependable 100% Modular Z-1 Chassis for long-life reliability.
- Electronic Power Sentry protects chassis components, controls energy usage.
- Auto-Control Color System.
- Country American style, simulated grained Knotty Pine finish.

One Day Only
\$577⁰⁰ W.T.

Zenith L-750 Video Recording Games **\$977**

24 hour automatic timer. Turns your coffee pot on every morning **\$577**

Special Microwave Cooking Demonstration by Greg Smith Sharp Microwave Sales Representative
From 1-4 p.m.

Zenith 25" Diagonal Advanced System 3—The Smart Set—S22575P

- New Computer Brain Auto CRT Tracking.
- New Z-Tech Chassis is Zenith's most automatic ever.
- Computer Space Command 4400 Remote Control.
- Advanced Space Phone with Auto-Dialing.
- Stereo Amplifier, Stereo Control Center.
- 4-Speaker Stereo Sound when using Stereo VCRs or Stereo Video Disc Players. Two 8" woofers, two 2 1/2" tweeters.
- 178 Channel Capability including 122 cable channels.
- Quartz-Controlled Electronic Tuning.
- Tri-Focus Picture Tube. Video Monitor Capability.
- Color Sentry Automatic Color Control.
- Classic. Pecan veneers, wood and simulated wood products. Pecan color finish.

*Cable systems vary. Check your cable company for compatibility.

Every Television and Microwave Sale Priced for the event. Free Donuts and Coffee. Representatives from Zenith and Sharp on hand to answer any questions.

Owens Radio & Electric

512 N. 1st—Haskell
864-2536

ZENITH HI-TECH BETA VIDEO RECORDER

ZENITH VR8510 Video Director
One Day Only
\$487⁰⁰

- Low-Profile, Front-Load Design.
- Dependable Touch-Command Electronic Tuning with 3-day/1-event Auto Record Timer.
- Super-Scan Speed Search in Fast Forward/Rewind.
- Picture Speed Search in forward/reverse Play.
- Electronic Digital Clock.
- Famous Beta Picture Quality.
- Wireless, Full-Function Remote Video Action Control (optional).



M SYSTEM

Your FRIENDLY

AFFILIATED SUPER MARKETS

Haskell, Texas
Where Your Dollar Buys More

Double days
Tuesday & Wednesday
With the purchase of \$3.00 or More

Shurfresh Butter
\$1.45
1 lb pkg.

Maryland Club
COFFEE
All Grinds - 1-Lb. Can
\$1.69
Limit one with \$10.00 or more Grocery Purchase.



Prices Good Thru Saturday, Nov. 26th!
THANKSGIVING FEAST
WE WILL BE

Closed Thanksgiving Day—Nov. 24!



Enjoy
Coke
Trade-mark ©
2-Litre Bottles
95¢



SHURFINE
Cranberry SAUCE
16-Oz., Limit 3
3/\$1.00



SHURFRESH FROZEN
Pie Shells
2-Ct., Limit 2!
48¢

Del Monte
WHOLE GREEN BEANS
16-Oz. Cans
2/\$1.00

SHURFRESH OR GANDY'S
WHIPPING CREAM
8-Oz., Limit 2
49¢

Whip Topping, Reg. or Ex. Creamy
Cool Whip..... 8-oz. **79¢**
CHINET DINNER
PLATES..... 15-Ct. Pkg. **\$1.39**
KRAFT MARSHMALLOW
CREME..... 7-Oz. Jar **69¢**

DELTA TOILET
Tissue..... 4-Roll Pkg. **99¢**
MILK

Eagle Brand... 14-oz. **\$1.09**
SHURFINE White or Brown Powdered

SUGAR..... 2-Lb. Bag **99¢**
RED LABEL

Karo SYRUP... 16-oz. **99¢**
BAKERS ANGEL FLAKE

Cocoanut... 14-oz. Bag **\$1.39**
DEL MONTE FRUIT

COCKTAIL... 17-oz. Can **73¢**
RAINBOW WHOLE

Sweet Pickles 22-oz. **99¢**
PRINCELLA

Cut YAMS..... 29-oz. Can **89¢**

Jell-O
GELATIN DESSERT
3-Oz. Package
3 For 89¢

SuperMoist
BETTY CROCKER
Cake Mixes
All Kinds, Box
69¢

TOWN TALK
Brown and Serve Rolls
2 12-ct. Pkgs. **89¢**

KRAFT Miniature or Jet Puff Marsh-
Mallows 10.5-oz. **2/\$89¢**

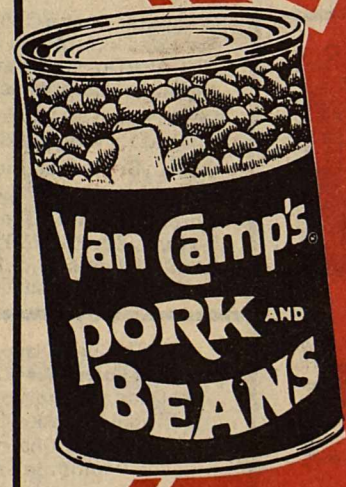

Van Camp's
PORK AND BEANS
16-Oz. Cans
3 For \$1.00

SHURFINE
Pumpkin
15-Oz. Can
Limit 3, Please
23¢



SWANSON'S
CHICKEN BROTH
14-Oz. Can **2 For 73¢**
DELTA ASSORTED
PAPER NAPKINS

100-Count Pkg. **59¢**
REYNOLD'S Heavy Duty
ALUMINUM FOIL
Roll **\$1.09**

Shurfresh Sour Cream... 8-oz. Ct. **53¢**
Holsun Stuffed Mantz Olives... 10-oz. **\$1.59**

LIGHT CRUST
FLOUR
5-Lb. Bag **68¢**
Limit one with \$10.00 or more Grocery Purchase.



WE GIVE  WE GIVE  WE GIVE  WE GIVE  WE GIVE  WE GIVE  WE GIVE  WE GIVE  WE GIVE  WE GIVE 

Turkey'n Trimmings



Shurfresh
Self-Basting
TOM TURKEYS
53¢
Lb.

USDA Grade A. 18-22 Lb. size. We also have a good selection of Swift Butterball and Shurfresh USDA Grade A Hen Turkeys.

Chiffon® Margarine



SOFT STICK

1-Lb. Pkgs.

2 for \$1.00

SHURFRESH **CREAM CHEESE** 8-Oz. Pkg. **75¢**

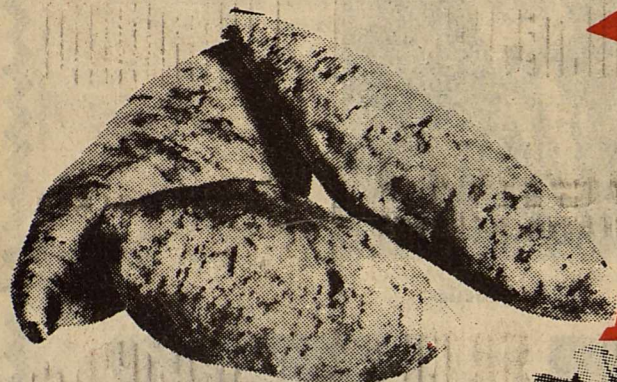

US No. 1

Sweet Potatoes

39¢



GREEN

ONIONS

5 Bnchs. \$1.00



SHURFRESH USDA Grade A
BAKING CHICKEN

HENS
65¢
Lb.



FRESH
PASCAL

Celery

Stalk

49¢



Shurfresh
...Sure are Good!

Boneless
HAMS

WHOLE

HALVES

\$1.45
Lb.

\$1.59
Lb.

Armour GOLDEN STAR

HAMS

\$2.79
Lb.



SHURFRESH

Canned Hams

\$5.99

3-Lb. Can



Armour
★Star

BACON \$1.39

Sliced, 1-Lb. Pkg.

Congratulations to the Haskell Indians on winning Bi-District.

All the Way Now!

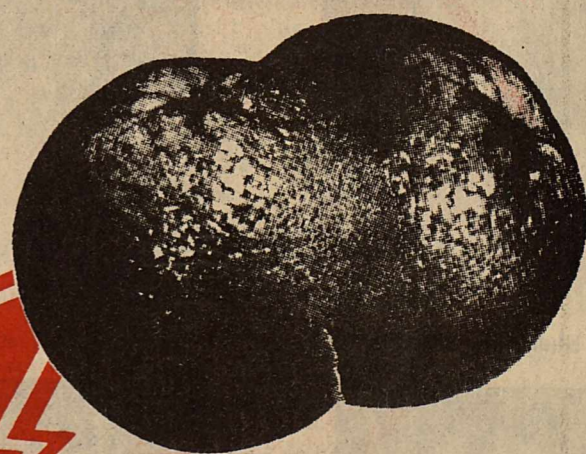

New Crop
CALIFORNIA

Navel Oranges

39¢
Lb.

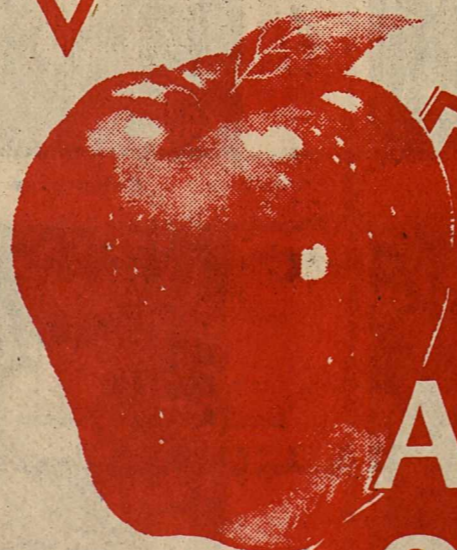

Washington
Red
Delicious

Apples

3 Lbs. \$1.00

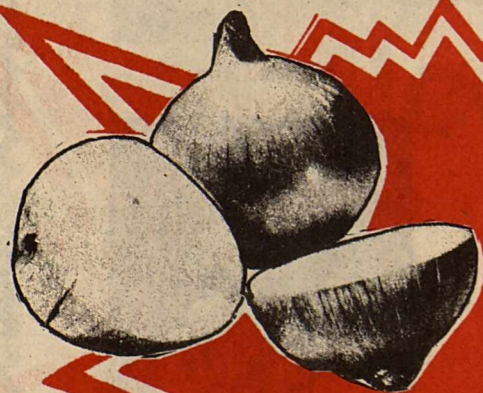

Tender
and
Juicy!

Yellow Onions

5 Lbs. \$1.00

WE GIVE  WE GIVE  WE GIVE  WE GIVE  WE GIVE  WE GIVE  WE GIVE  WE GIVE  WE GIVE  WE GIVE 

WE SALUTE OUR CHAMPIONS

Beat Stratford

Win Area

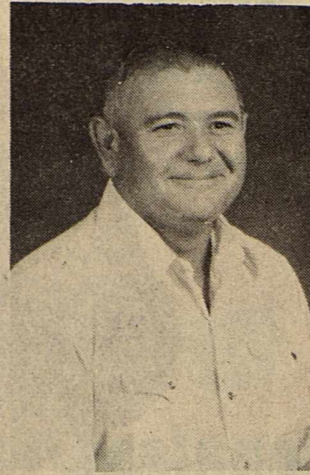

Blue Holt

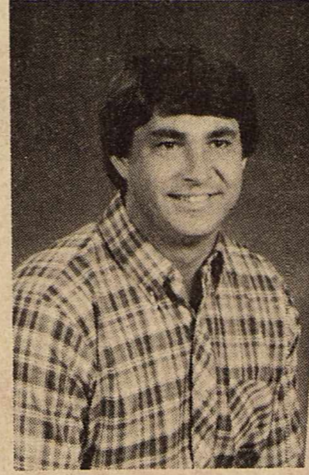

Jimmy Lisle

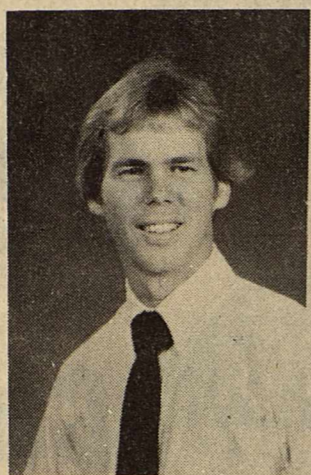

Jim Raughton

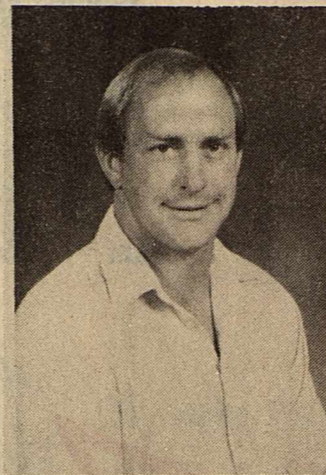

Jim Bob Mickler

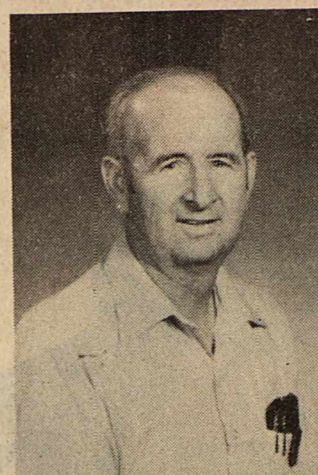

Coy Payne

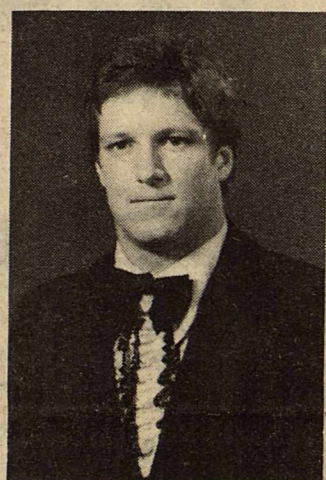

Fred Barnett

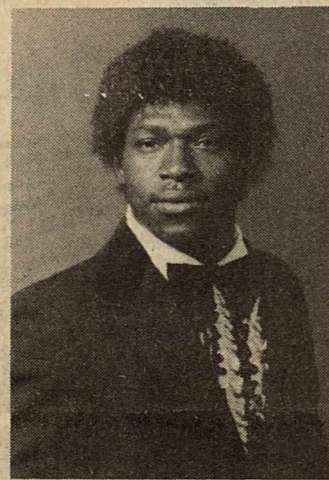

Roger Dever

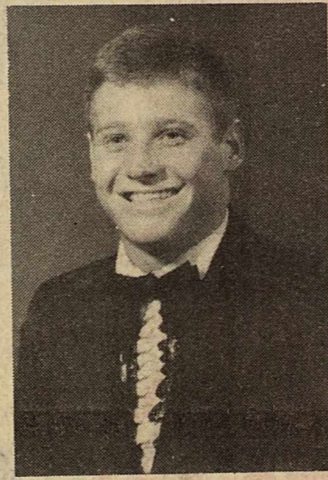

Doug Lanier

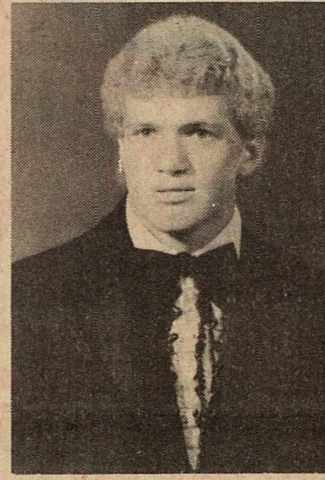

Patrick McCoy

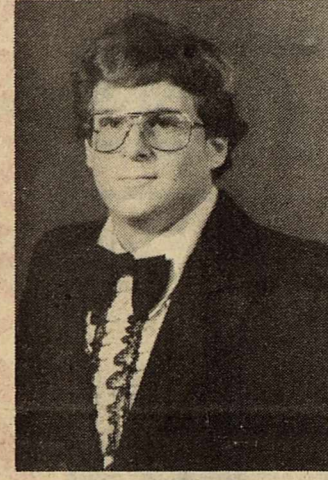

Ricky Moeller

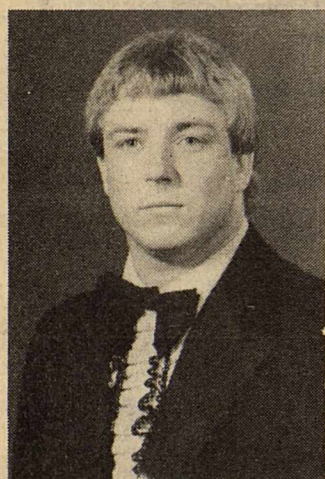

Keith Reed

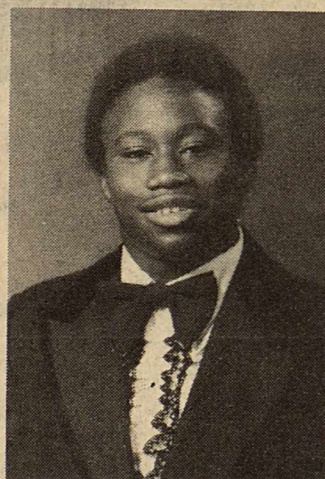

Carnell Thompson

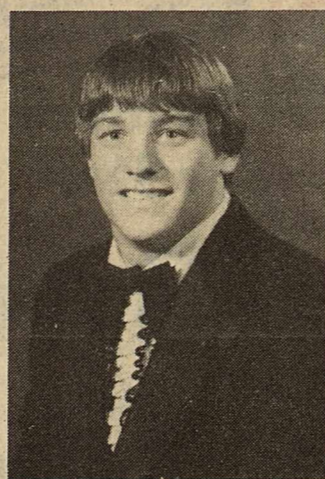

Sam Toliver

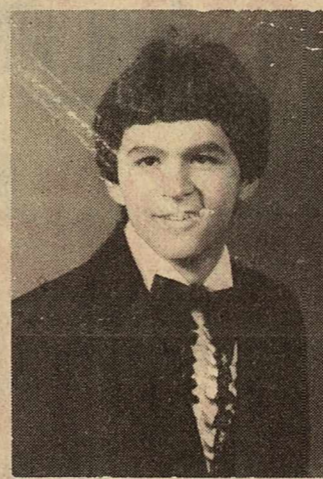

Freddie Villa

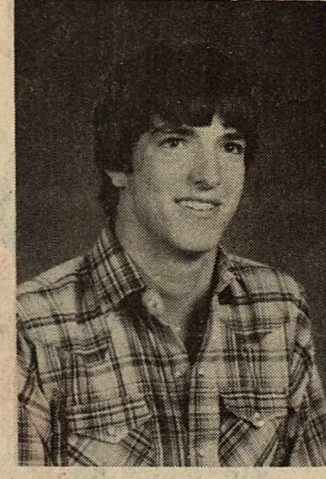

Jimmy Burson

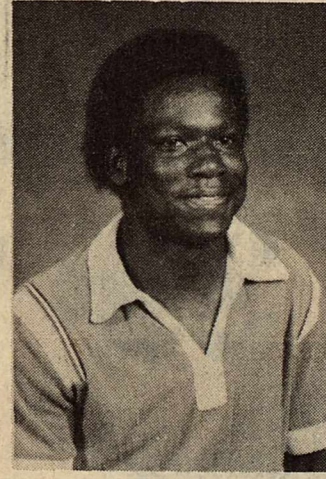

Carl Dever

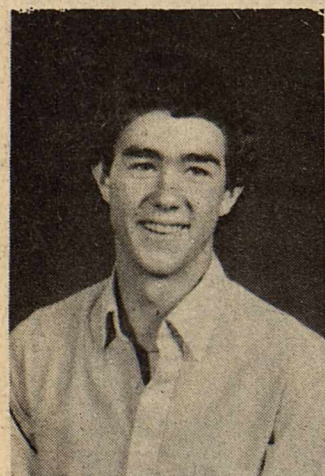

Shane Hadaway

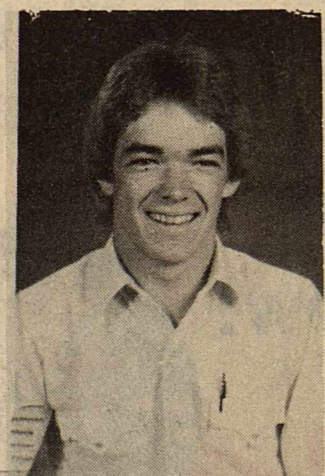

Todd Harris

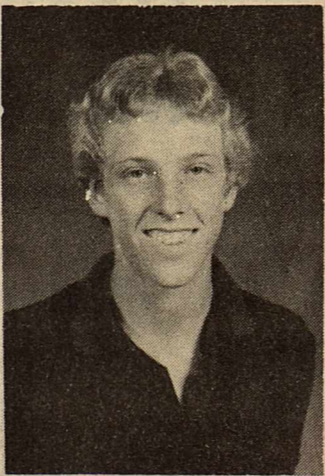

Harry Henry

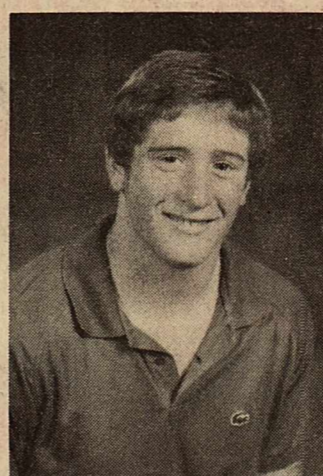

Robert Ivey

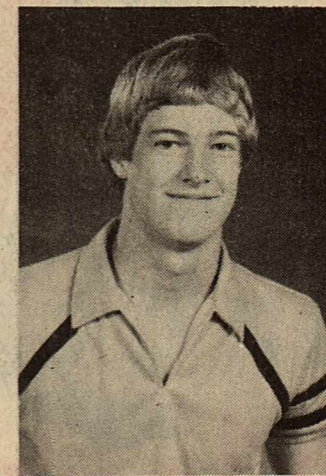

Shane Gilliam

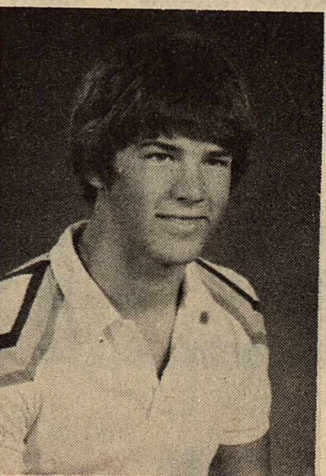

Shawn Lane

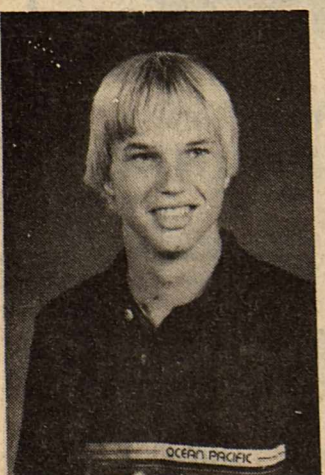

Keith Parrott

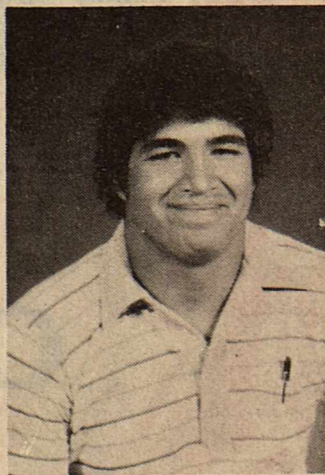

Joseph Perez

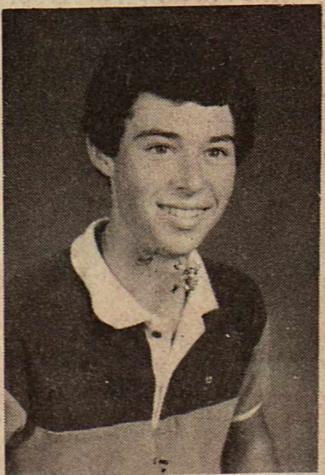

Randy Roewe

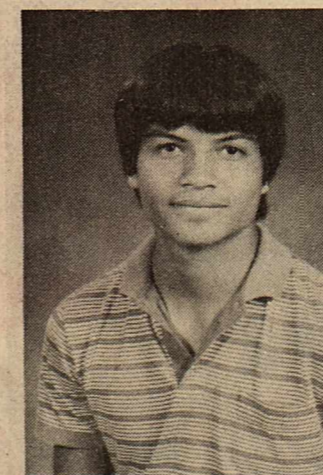

Ricky Rojas

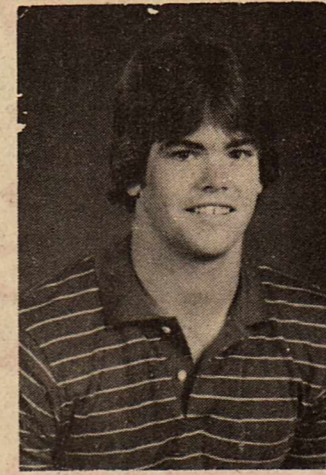

Kendell Solomon

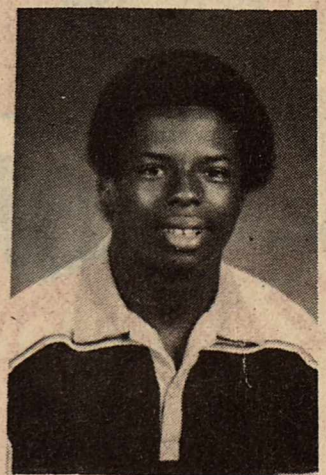

Marvin Tate

HASKELL NATIONAL BANK

MEMBER FDIC