

C

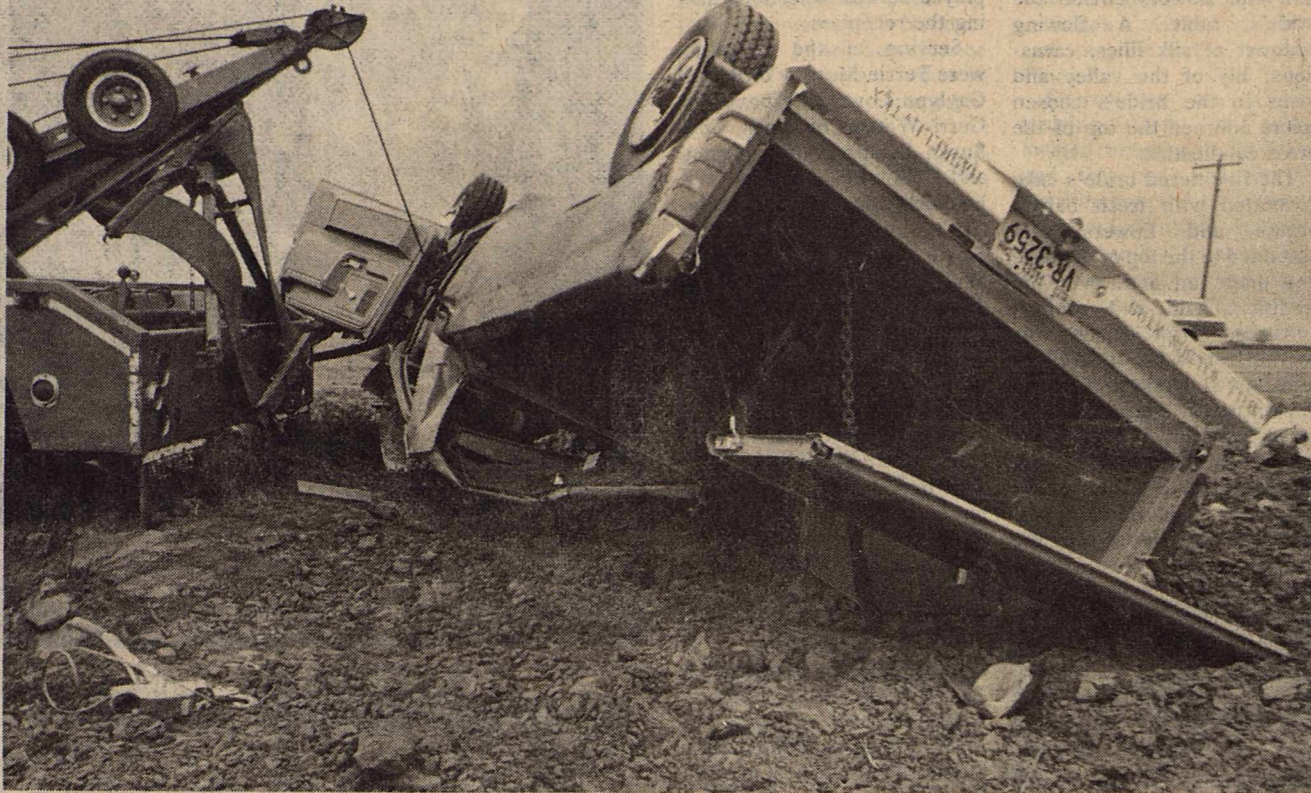

Staff Photo by Don Comedy

## FATALITY

Hollis Gene Griffith, 35, of Knox City was pronounced dead at the scene of a one vehicle accident last Saturday afternoon by Peace Justice Emette Cross. The accident occurred at about 3:15 p.m. on FM 2229 approximately 3.7 miles west of O'Brien. Also injured in the accident were Lyle Jonathan Griffith, 12, and Bobby Phil Denton, 29, both of Knox City. They were transported to Knox County Hospital by ambulance units from Knox City and Haskell where they were treated for minor injuries. According to DPS Trooper II Don Collins, the vehicle was apparently traveling east when it left the roadway and overturned.



City and school elections will be held in about three weeks and Haskell voters will face the challenge of selecting three councilmen and two school board members.

Each election has two candidates for each position open. Six have filed for the Council and four for the school board.

In far two many elections, many voters mark ballots based entirely on the ideas. Instead of "he or she always smiles when you see them", perhaps we should be looking at their reasons for seeking positions on the Council and school board and their qualifications and goals if elected.

During the next three weeks each voter should attempt to visit with

the candidates for a few minutes and seek answers which will enable an educated and informed selection.

At the same time, the *Free Press* will publish a statement from each of the candidates who desire stating their reasons for seeking positions on the two boards the week before the elections.

The statements should be limited to goals if elected, and qualifications and should be submitted before March 28.

Both the City of Haskell and Haskell ISD have a tremendous number of positive things going and in order to continue this tradition we should carefully consider who we elect to positions of leadership.

## Booster Club Sets Salad Luncheon

The Indian Booster Club will have its annual Salad Luncheon Thursday, March 17th 11:00 a.m.-1:00 p.m. at the Corral Building. Funds raised will be used to sponsor the All Sports Banquet for high school athletics. Our young athletes have given sports fans in Haskell something to be proud of this year, winning the district titles in football and basketball. They are presently working on district titles in golf, tennis and track. So come on out on the 17th, purchase a ticket from a Booster Club member, so the club can give the champs a deserving banquet.

All parents of athletes from Junior High through H.S. are asked to bring two salads to the Corral Building. There is a telephone committee, but if your missed by phone, please have your salads at the Corral Building by 10:00 a.m. Thursday, March 17th.

## PIK Bids To Be Opened

The Haskell County ASCS Committee will open acceptable Payment In Kind bids on March 18th at 8:30 a.m. in the Haskell County ASC Conference Room. The bid opening will be open to the public.

The Committee will not be informed until March 17th to the amount of acres that they may accept from bids, if any, for wheat, grain sorghum-corn and cotton. All interested parties may attend the opening of the sealed bids. Bids will be arranged with the lowest percentage bid being accepted first till the acreage amount is met not to exceed 50 per cent of the base acreage in the County for the applicable crops.

who wish to protest the proposed agency changes may do so by letter to the director of the Commission's Transportation Division at Capitol Station, P.O. Drawer 12967, Austin, Texas, 78711. Protests on the Burlington Northern proposal must be received by the Commission not later than March 16.

If an agency change or closure is protested, a public hearing will be set in the affected area. If no protest is received, the Commission will consider the application at a hearing in Austin.

## Railroad Seeking To Close Haskell Office

The Burlington Northern Railroad Commission has asked the Railroad Commission for permission to end its direct agency service to Haskell and serve shippers there through its Stamford agency.

The company has also requested authority to serve its Stamford and Abilene stations with the same agent.

Before a railroad can discontinue service in a particular town, the Railroad Commission must determine that the public will not be adversely affected.

Cities or members of the public

## In Special Meeting

# Sheriff Announces Intent To Complete Term Of Office

Haskell County Sheriff G.T. (Garth) Garrett announced plans to complete his term of office as sheriff during a special called meeting of the Haskell County Commissioners Court Monday morning.

Garrett told Commissioners that he "had never started a job which I didn't finish until now and I'd like to serve the rest of my term".

He told members of the court that he had the flu when he announced plans to resign March 31, but since

that time was feeling better. He requested that his salary be cut from \$1,210.00 to \$550.00 per month for social security reasons and that the Chief Deputy be given a raise.

Commissioners voted to accept Garrett's proposal and cut the sheriff's salary to \$550.00 per month, raise the Chief Deputy salary to \$1,250.00 per month and also to raise all part time County employees from \$3.35 per hour to

\$4.00 per hour. Also included in the motion was the stipulation that the County discontinue the practice of paying for the certification of law officers, jailers and dispatchers.

The motion passed by a three to one margin with Commissioner C.E. Tidwell opposing the motion.

Tidwell announced in the meeting that the court decided in January that funds were not available for salary increases and that he was opposed to making individual exception to that decision.

**THE HASKELL**

**25¢**  
12 Pages in One Section

**FREE PRESS**

"HASKELL—A GOOD PLACE TO VISIT; A BETTER PLACE TO LIVE"

VOLUME NINETY-SEVEN      HASKELL, TEXAS 79521, MARCH 10, 1983      NUMBER TEN

## From Comptroller Of Currency

# New Bank Receives Permission To Organize

The Comptroller of the Currency in Washington, D.C. has granted permission to organize a new bank in Haskell according to Joseph Thigpen.

Thigpen, along with Doyle High, Frank Head of Houston, Don Johnson of Eden and Burnell Gilleland submitted application for a new bank in Haskell last July.

The application called for \$625,000.00 in capitalization and \$625,000.00 in surplus. A total of 125,000 shares of stock will be issued at \$10.00 each. The par value of the stock will be \$5.00.

Thigpen stated that the next step in the organization process will include the hiring of a Chief Executive Officer. Following that selection, a stock prospectus will be prepared and then stock will be offered for sale.

Organizers expect to be able to offer the stock for sale by sometime in June and hope to sell as much stock locally as is possible.

Following the sale of all stock, the Comptroller of the Currency will grant a new charter and the bank will be able to open for business.

According to Thigpen the organizers have an option to purchase a building site at the intersection of U.S. 380 and Av. L but that final plans for the location of the business will be decided later.

The application listed as first choice for a name, First National Bank of Haskell and as second choice, Citizens National Bank. The name will be approved by the Comptroller at the time the charter is issued.

Thigpen said that present plans call for the opening of the bank in a temporary building following the receipt of the charter and the construction of a new building later.

The five organizers will hold a meeting in the near future to complete organization plans, discuss the hiring of a Chief Executive Officer and begin preparations on the stock prospectus.

Head is the owner of Head and Guild Equipment Co. in Houston and is also owner of six banks. The banks are located in Rochester, Eden, Nixon, Dimebox, Deenville and Iredell. He has been involved in

banking for about 25 years.

Johnson is President of the Rochester and Eden banks. He is a former bank examiner and has been involved in banking for about 20 years.

Thigpen is currently serving his second term as District Attorney of the 39th Judicial District and is also involved in farming and ranching.

High is the owner of The Drug Store in Haskell and is involved in the real estate business.

Gilleland is involved in farming.

## School Board Re-hires Teachers

Members of the Board of Trustees of Haskell Independent School District met in regular session Tuesday night and agreed to rehire all teachers currently employed by the District.

Board members also agreed to a plan for the purchase of 85 new band uniforms. The plan includes the Band Boosters paying \$7,000 toward the purchase and Haskell ISD paying the remainder.

A portion of the meeting was spent discussing the bonded indebtedness of the school as part of the Board's regular budget study.

The adoption of the Chapter 1 Coop agreement with Region 14, the adoption of textbooks for the 1983-84 school year and the agreement to sell a school car completed action taken by the Board.

Deadline for filing for places on the ballot for the April 2 school elections passed last week and a total of four persons filed for two positions on the Board.

Filing for re-election were Sammy Larned and Bill Mitchell. Also filing were Mike Guess and Jane Smith.

## CPR Training

The Rule Young Homemakers will be hostesses for CPR training given on March 15 and March 17 from 6 p.m. to 10 p.m. in the Rule High School gym.

Bobby Hutchinson from Munday Ambulance Service will be presenting the course. Certification is given for completion of these two sessions. Refreshments will be available.

Call Brenda Turner at 997-2221 or see her at Farmers National Bank if you plan to attend.

## \$506<sup>00</sup> Raised By 4-H Club

Members of the Haskell 4-H Club have donated \$506.00 to the Haskell Memorial Civic Center fund as a result of a recent project of the group.

The club members and their leaders have expressed their thanks to everyone who helped make the project a success.

Mrs. Leone Pearsey won a beautiful handmade quilt at the conclusion of the project.

## Benefit Dance

A benefit dance to help defray medical expenses of Truett Ray Stander of Jayton will be held March 12, beginning at 8 p.m. in the Stamford VFW building.

Stander is the grandson of Mr. and Mrs. Bill St. John.

The benefit is open to all members and their guests.

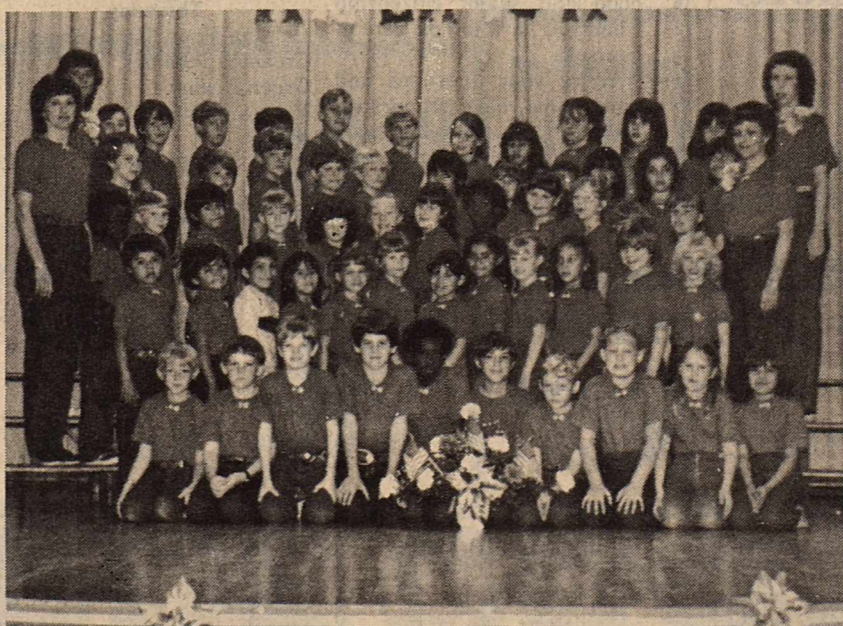

Photo by Jeannine Comedy

## OPEN HOUSE PROGRAM

Members of the second grade classes at Haskell Elementary School presented a special Patriotic Program last week as part of the open house at the Elementary School. Following the program, classrooms were open and parents had a chance to visit with teachers and view work of the students.





GENE AND JO IVA LONG and Jim and Mary Hodde proudly announce the engagement of their children. Shelly Jo and James Douglas. The bride-elect is a 1981 graduate of Haskell High School and is presently a junior at ACU. The prospective groom is a 1977 graduate of Eastwood High School in El Paso and is presently a senior at ACU. The couple plans a May 28 wedding at the Haskell Church of Christ building. The couple plans to make their home in Abilene and continue their education at ACU.

# Use Microwave Safely

Although the number of microwave ovens in use is at an all time high, many consumers still question their safety.

"Yet the microwave oven is the only product to show zero incidence of injury under the federal government's National Electronic Injury Surveillance System," says Bonnie Piernot, family resource man-

agement specialist. Piernot is with the Texas Agricultural Extension Service, Texas A&M University System.

Consumer doubt about microwave safety is most often due to misunderstanding about the nature of microwave radiation versus ionizing radiation or x-rays, explains Piernot.

Microwaves are a non-ionizing form of energy located between radio waves and infra-red light in the electromagnetic energy spectrum. We are constantly exposed to low levels of these types of energy without harm.

The body does not store microwaves as it does ionizing radiation. So microwaves do not cause cumulative damage to the tissue.

Overexposure to high intensity microwave energy can be hazardous. But the Food and Drug Administration requires manufacturers to meet safety standards for the amount of

microwaves that can leak from an oven.

According to Piernot, recent research suggest that consumers should be more concerned about the hazards resulting from improper use of a microwave oven. Consumers can, however, easily insure safe use of the appliance by following these simple guidelines.

A microwave oven should not be used on a two-wire circuit. Using a three-to-two-pin converter plug or cutting off the ground pin creates the risk of serious shock.

Only recommended materials should be used for cleaning the appliance. Abrasive plastic and wire wools can damage the surface of the oven and may eventually cause small burns around the door seal which can lead to increased leakage.

Since a damaged door can leak microwave radiation, all

ovens should be placed where the door cannot be harmed by falling or by hitting other things. Also, place the oven beyond the reach of young children, because the door edges are sharp for design purposes.

Do not put chemicals into the oven for experiments at home or school.

Have only a qualified technician service the appliance. Internal filters need cleaning after 300-500 hours of operation, which amounts to about two to three years of normal home use. Household handymen run the risk of injuries from exposure to high level microwaves by attempting to service or repair an oven themselves.

When in doubt about a potential microwave hazard, Piernot suggests that consumers consult their service manual, or contact their county Extension home economist.

## Fern Livengood To Present Art Program

The Brazos West Art Association will meet next Monday night at 7 p.m., in the Haskell National Bank Community Room.

Fern Livengood will give an oil demonstration on painting landscapes.

Anyone interested in this program is invited to attend.

## Microwave Program Set Tonight By WTU

There will be a microwave program tonight (Thursday) at 7 p.m. at the West Texas Utilities office in Haskell.

Carolyn Schur, Electric Living Consultant, will demonstrate a complete meal in the microwave. Everyone is invited to attend.

## Around Town

Jarred Hilliard, a student at Sam Houston in Odessa, was awarded second place and \$50.00 prize in the Texas State Soil & Water Conservation. He is the son of Mr. and Mrs. Ronald Hilliard and grandson of Mr. and Mrs. Rex Murray of Rule and Mr. and Mrs. E.L. Hilliard of Haskell.

## Anesthesia Fund

Fadwa and Raja Hassen in memory of Mrs. A.E. McMillen.

PILOT BALL LINER for a perfect thin line everytime. Extra fine tungston ball point. Available in blue, red or black. Perfect for bookkeeping. *Haskell Free Press*

MR. AND MRS. JACK ATKINSON of Throckmorton announce the engagement and approaching marriage of their daughter, Sandy Woods, to Jeff Hatfield, son of Mr. and Mrs. Don Hatfield of Haskell. The bride-elect is a graduate of Throckmorton High School and LVN school at Olney. She is employed by Home Health Agency of Texas in Haskell. The prospective bridegroom is a graduate of Haskell High School and attended TSTI. He is employed by Hatfield Roofing in Haskell. The couple plans a March 17 wedding in the home of the prospective bridegroom.

**Good value is why millions keep coming back to H&R Block.**

This year, there are more than 100 changes in the tax laws and forms. But at H&R Block, one thing hasn't changed... fair prices! Just ask, and we'll give you a free estimate of the cost for preparing your return. You get a complete interview. Plus we doublecheck your return for accuracy.

**H&R BLOCK**

The new tax laws. This year's number one reason to go to H&R Block.

**YEAR ROUND TAX SERVICE**  
Weekdays 9:00 a.m. — 5:00 p.m.  
Appointments Available  
115 N. Ave. E, 864-3087

**Other Area Offices**  
Anson—1220 Commercial, 915-823-2272  
Knox City—700 Main 658-3609  
Munday—136 W. Main 442-4844  
Stamford—600 N. Swenson

NEW FOR 1983 — ENERGY EFFICIENT MODEL FPCI — 18TM

## FRIGIDAIRE REFRIGERATOR-FREEZER

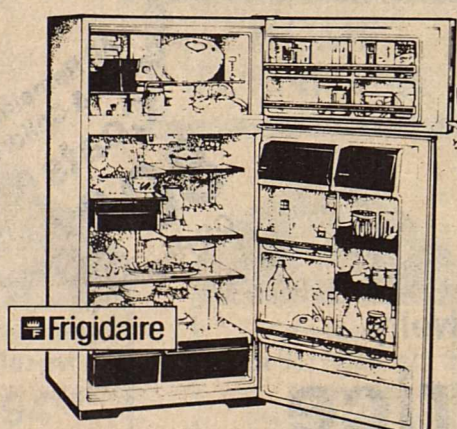
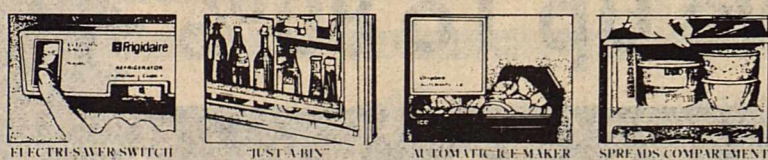

**FRIGIDAIRE. FOR MORE FEATURES.**

This new 18 cubic foot model is designed for today's lifestyle. It's one of the most energy-efficient Frost Proof models available.

The Automatic Ice Maker eliminates the spilling and filling problems of trying to make enough ice for your family. Available at extra charge.

The Unwrapped Foods Drawer lets you keep special foods you'd rather not wrap like fancy desserts, cold cut plates, prepared salads — fresh and appetizing for several days.

The Meat Tender Drawer has the Flowing Cold Air feature that keeps meats fresher, for up to seven days.

"Just-a-bin" Door Shelves move up and down to make it easy to store items of almost any shape or size. And they're removable — so they can go right to the table or food preparation area.

Reversa-Doors let you change from right-swing to left-swing for your easiest arrangement.



Every Frigidaire Refrigerator is built to rigid quality standards. The Quality-Reliability-Dependability (QRD) Frigidaire Refrigerator means that it passed a demanding inspection before it left the factory, and that you can be sure of years of trouble-free service. Quality-Reliability-Dependability. You can count on it from Frigidaire.

WEST TEXAS UTILITIES COMPANY



A Member of The Central and South-West System

**FRIGIDAIRE. HERE TODAY, HERE TOMORROW**

WITH QUALITY, DEPENDABILITY AND THE BEST IN FACTORY TRAINED APPLIANCE SERVICE.

# GOOD THINGS TO EAT... FOR LESS!!!

Specials Good Thurs., Fri., and Sat.

Center Cut, Blue Ribbon <b>Round Steak</b> lb <b>\$1.99</b>	Delicious <b>Apples</b> lb <b>49¢</b>
<b>Rump Roast</b> lb <b>\$1.69</b>	Texas Green <b>Cabbage</b> lb <b>7¢</b>
<b>Rump Roast</b> boneless lb <b>\$1.99</b>	White <b>Onions</b> lb <b>19¢</b>
Extra Lean <b>Ground Round</b> lb <b>\$1.69</b>	Casserole <b>Pinto Beans</b> 2 lb bag <b>39¢</b>
Gooch Sliced <b>Bologna</b> lb <b>\$1.29</b>	<b>Jello</b> 3 3 oz boxes <b>\$1.00</b>
Parade <b>Biscuits</b> 4 cans <b>89¢</b>	Honey Boy <b>Salmon</b> tall can <b>\$1.39</b>
Zesta Saltine <b>Crackers</b> 1 lb box <b>89¢</b>	Del Monte <b>Cut Green Beans</b> 16 oz can <b>39¢</b>
<b>Dr. Pepper</b> 6 cans <b>\$1.69</b>	No-Nonsense <b>Nylons</b> (close out) <b>1/2 Price</b>
Imperial <b>Sugar</b> 5 lb <b>\$1.69</b>	Delsey <b>Tissue</b> 4 rolls <b>99¢</b>
Gold Medal <b>Flour</b> 5 lb <b>89¢</b>	

# POGUE GROCERY

—Extra Parking Behind The Store. Home Owned and Operated—

113 North Avenue E

Phone 864-2015

Haskell, Texas

**THE BEST IN MEAT, CUT THE WAY YOU WANT IT**

# Spraberry, Reddell Wed In Double Ring Ceremony

Rochie Lea Reddell and David Thomas Spraberry were united in marriage at 6:30 p.m. on Saturday, March 5, 1983 in the First Baptist Church in Haskell. The double ring ceremony was performed by Clarence Branch, pastor of the First Baptist Church in Anson.

Parents of the bride are Mr. and Mrs. Olen B. King of Haskell and Mr. and Mrs. James F. Reddell of Fort Worth. The groom is the son of Mr. and Mrs. B.C. Spraberry of Anson.

arched candlebra enhanced with woodwardia fern and jade. Brass candle trees on either side were decorated with enhancement lilies, English ivy and springer fern. Brass candlesticks held woodwardia fern.

Escorted down the aisle by her uncle, Benny Melton, and given in marriage by her uncle and her parents, the bride wore a traditional gown of soft white sheer organza over taffeta, a Bridallure Original styled by Michele Piccione. The empire bodice was fashioned with a Queen Ann

neckline sculptured in Venise lace, with lace extending to the waistline in front. The lace yolk in the back was lavishly beaded with sequins and seed pearls. The bishop sleeves fitted to the traditional point at the wrists were lined and applied with bands of Venise lace and scalloped at the wrists. The A line skirt was fashioned with deep double flounces encircled with matching lace that swept to a chapel train. Her lace covered camelot cloche, accented with sequins and seed pearls held the two tiered finger tip veil of silk illusion. The veil was outlined with Venise lace edging. The bride carried a cascading bouquet of white roses, accented with English ivy and seed pearls.

In keeping with tradition, the bride wore a sixpence in her shoe, given her by Mrs. Opal Adkins. For something old, she wore her mother's pearls, and wore pearl ear studs, which were a gift of the groom. She wore a garter that was designed and given her by Mrs. Cleatus Drinnon and carried a handkerchief embroidered and given her by Mrs. David Carver.

Wedding music was provided by Mrs. Kenneth Lane, organist. Soloist was Mr. Buddy Lytle from Anson. He sang "Annie's Song", "The Wedding Song" and "Whither Thou Goest".

Serving as Matron of Honor was Mrs. Rheasa Stocks of Abilene, sister of the bride. Bridesmaids were Kim Melton of Lake Granbury, cousin of the bride, Jana Overton, Tina Morris, and Melissa Hise, all of Haskell. The five attendants wore identical formal length gowns of rosetta taffeta, a Galina Original, designed by Jim Hjelm. The fitted bodice was fashioned with a sweetheart neckline, and held the full mid-arm length sleeves. Elastic held the deep ruffled cuffs that were lined with white Venise lace. The full skirt was belted with a self cumberbund. The attendants wore white lace shortie gloves and carried white lace trimmed parasols lavishly decked with flowers. They wore small wristlet corsages.

Donna Spraberry, niece of the groom, was flower girl. Her long dress was of burgandy taffeta with a self ruffle held up with silk flowers, outlined the hem. Her short sleeves were puffed and held with elastic.

The groom was attired in white avalon tails by After Six. His boutonniere was of lillies of the valley.

Serving the groom as best man was Danny Spraberry, his brother, of Anson. Grooms-men were Lloyd Meek, Clay Deatherage, Mark Conger and

Bart Conger of Anson. They were attired in Lexington tails in ascot grey.

Guests were seated by Michael King, the bride's brother of Stephenville, Cary Wood, Joey Spraberry, cousin of the groom of Anson, and Danny Stocks, brother-in-law of the bride of Abilene. The ushers were also attired in Lexington tails in ascot grey.

The bride's Mother wore a formal length dress of polyester georgette in huckleberry mauve. The Martineque Original was designed by Perry Levine. The two-piece

dress was fashioned with an over blouse draped from the shoulder line. The three quarter length sleeves were fitted. The floor length skirt, draped from side front was designed in a slim fashion. Her corsage was an orchid.

The groom's Mother wore a formal length dress of burgandy georgette, with a soft gathered skirt. The sleeves were full and the waistline was fitted with a matching cumberbund. Her corsage was also an orchid.

Registering guests was Kim Beauchamp. Covering the

table was white floor length taffeta cloth with a self ruffle. A burgandy satin heart frame outlined the bride and groom's name and wedding date, made and given the bride by Mrs. Cleatus Drinnon, accented the table along with the bride's book.

The reception followed the ceremony in the church fellowship hall. A floor length cloth of burgandy with a deep self ruffle, designed and made by the groom's mother, covered the bride's table. The centerpiece was brass candles holding tapers in teaberry. The bride's cake was antique white decorated with rosette and burgandy flowers. Fruit punch was served from a brass punch bowl. Crystal and brass appointments completed the table arrangement. Serving at the bride's table were Kim Beauchamp and Melinda Blakley.

The groom's table was covered with a teal blue floor length cloth draped with an ecru linen cloth with a wide border of tatting. The cloth had been in the groom's family over a hundred years. The centerpiece on the groom's table was English ivy and fern with fruit. A brass coffee service was used. Serving at the groom's table was Mrs. Danny Spraberry and Mrs. Randy Lepard from Anson.

Members of the houseparty were Mrs. Desmond Dulaney, Mrs. Marshall Brown, Mrs. Cleatus Drinnon and Mrs. David Carver.

Vanessa Lepard passed out rice bags to the guests during the reception. Music was provided during the reception

by Miss Shannon Lane. After a wedding trip to Ruidosa, New Mexico, the couple will reside in Anson.

The bride is a senior at Haskell High School. The bridegroom is a graduate of Anson High School and is employed in farming and ranching with his father.

The rehearsal dinner was given Friday evening at the Sirloin Steak House in Anson. The dinner was hosted by the groom's parents.

Miss Reddell was honored with a gift tea on Sunday, February 13 in the home of Mrs. Marshall Brown. She was honored with a lingerie brunch on the morning of February 19 in the home of Mrs. Bill Comedy. Hostesses were Mrs. Bill Comedy, Mrs. Bill Connally and Mrs. Ross Dunnam. She was also honored with a gift brunch in Anson on Saturday, February 26 in the home of Mrs. Edward Wilson.



MRS. DAVID THOMAS SPRABERRY  
...formerly Rochie Lea Reddell

## Announcing...

We are happy to announce that we have purchased  
**Gray's Laundry**

We invite each and everyone to continue using this laundry. Our new name will be...

## Turner's Laundry

Linda Smith will be on duty from 8 a.m. til 4 p.m. Monday thru Friday. Laundry will be open from 7 a.m. til 9 p.m.—7 days a week  
Phone 864-9978

We say THANK YOU for your business.  
**Mike and Teri Turner**

## Four Great Reasons To Think Big.

### SUPER STARCHECK

**8.00%**

Effective March 8-March 14

\$2,500 Minimum Rate Changes Weekly

Earn money market interest with balance of \$2,500 and if your balance falls below \$2,500, you'll still earn 5 1/4%.

### DAILY MONEY MARKET

**9.00%**

\$2,500 Minimum Rate Changes Daily

Earn money market rates without a stockbroker and without the risk of having uninsured funds.

### MONEY MARKET C.D.s

\$2,500 Minimum 6-Month Rate Changes Weekly

Call us collect for our competitive rates.

The rate is subject to change at maturity. And federal regulations prohibit the compounding of interest during the term of the account. Substantial penalty for early withdrawal.

### JUMBO C.D.s

\$100,000 Minimum Rate and term negotiated at time of issue. Call us collect for our competitive rates. Substantial penalty for early withdrawal.

We're now \$133+ million and growing... because of you.



## BIG COUNTRY SAVINGS

Working for you. Working with you.

Stamford, Haskell, Quanah, 3800 South Clack, Abilene and soon 2501 Cedar Springs, Dallas.

Member F.S.L.I.C.

## Major Medical

That Pays In Or Out Of Hospital



## Lanco Insurance

Buddy Lane

864-2629

Everything ORDERED SOLD to the BARE WALLS

# QUITTING BUSINESS Sale

ONLY ONCE IN Your LIFETIME.....  
Colossal, Terrific, Nerve-Tingling, Price Smashing VALUES

Save Up To 80%

Jeans  
Levis-Wrangler  
**\$9.99**

Men's Suits  
Reg. & Western  
**\$59.99**

All Remaining  
Ladies & Childrens  
Coats  
**80%**  
Off Reg. Price

Levis Bendovers  
**\$9.99**

All Jewelry  
**1/2 Price**

Ko-Ko Knits  
& Donovan  
**60%**  
Off Reg. Price

Childrens & Baby Clothes  
**60%**  
Off Reg. Price

Lingerie  
**1/2 Price**

All Ladies Blouses In The Store  
Values To \$34.00 **\$7.99**

Men's  
Shirts  
**1/2 Price**

## Family Boutique

110 Central St.  
Knox City, Texas  
Open 8:30 to 5:30

Nurses  
Uniforms  
**1/2 Price**

# Letters To The Editor Rule Methodist Six Flags Over Texas To Hold Revival Launches 1983 Season

Dear Editor:  
As we all know from recent attention given to the driving while intoxicated issue—irresponsible consumption of alcohol is a serious public health problem. Its effects also create an enormous expense to the public.

Statistically drinking and driving don't mix. Of all the traffic deaths in Texas each year, more than half are related to alcohol and five percent are associated with other drug use. As physicians we see the aftermath of these tragic "accidents." We see victims of the drunk driver in the emergency room and in our offices for treatment or rehabilitation. All too often we see them fighting for their lives in the operating room—and sometimes they don't make it.

The Texas Medical Association (TMA) has been actively involved in the effort to stiffen penalties for intoxicated drivers. The 21,500-member organization has made several recommendations to the legislature. They include making prior DWI convictions legally available for enhancing future convictions, prohibiting defer-

red adjudication in cases relating to driving under the influence of alcohol or drugs, and requiring automatic suspension of a driver's license for refusal to take standard detection tests (including blood, urine, and breath tests).

The TMA applauds the efforts of other organizations, private persons, the media, and public officials who are attempting to remove the intoxicated driver from our roads.

DWI is everyone's problem. It will take the continued efforts of a variety of persons and groups to get those driving under the influence of alcohol and drugs off the roads of Texas.

Sincerely,  
Ruth M. Bain, M.D.  
President

Dear Editor:  
One of the most important issues facing the Texas Legislature this year is the deregulation of the trucking industry in Texas.

Texas for Fairer Prices is a broad based coalition of suppliers, shippers, businessmen and consumers who have

united to effect needed changes in the regulation of trucking in Texas. We believe that the deregulation of the trucking industry will result in fairer prices through open competition in the market place.

Those who favor the protectionist regulation of the large trucking companies cry that service to smaller communities will suffer if rates and routing requirements are deregulated. The experience in other states which have deregulated trucking proves them wrong.

Results of extensive surveys have been published recently outlining the impact of trucking deregulation in Florida and Arizona, states which have deregulated trucking since 1980. Small towns have not suffered from a lack of service as a result of deregulation. In fact, many communities report an increase in shipping options following the elimination of the monopoly of regulated single carrier service.

In a deregulated market place, small carriers who today have little or no hope of being licensed to operate, will have the flexibility to service routes that are not appealing to the trucking giants. When competition is free, service will improve while costs decrease.

While we favor the deregulation of rates and routing requirements, we fervently support continued requirements for safety and insurance responsibility. Carriers in Texas must operate their vehicles in a safe manner and carry sufficient insurance to assure the safety of all who travel Texas highways.

Bob Krueger  
Co-Chairman  
Tom DeLay  
Co-Chairman

## Fines Collected

Geraldine Hise, Judge, City of Haskell, Haskell County, Texas reports a total of 5 convictions for the month of February, 1983. Resulting in a total of \$279.00 in fines.

Judge Geraldine Hise, Justice Court, Precinct 1, Haskell County reports a total of 92 convictions for the month of February, 1983. Traffic and Criminal Cases were filed by the following law enforcement agencies: Highway Patrol 82, Game Warden 7, Sheriff's Dept. 3. Resulting in a total of \$3419.50 in fines.

Brightly colored — attention getting — Open-Closed Signs for your office or business. Comes complete with changeable letters in black or red. Also includes a sign for counter top use. See at the  
*Haskell Free Press*

## COWPOKES

By Ace Reid

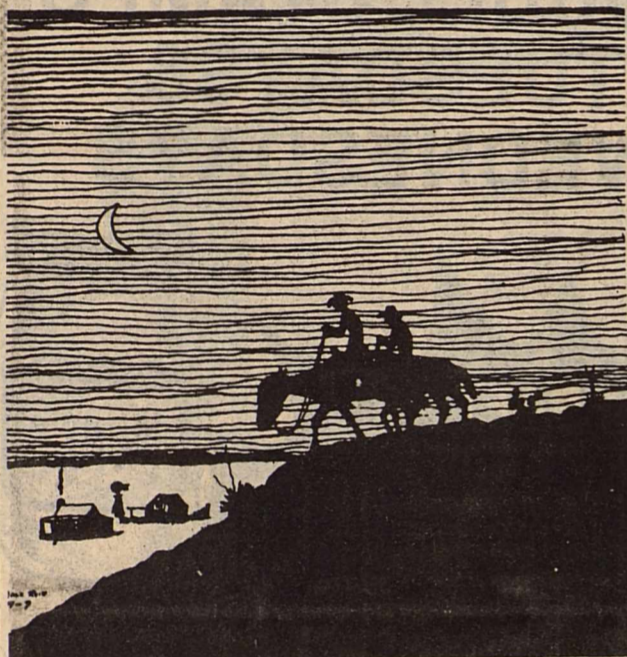

"Sometime I'd like to see what my ranch house looks like in the daylight!"

## Haskell National Bank

Your Independent Bank

Haskell, Texas  
IBA, IBAT, FDIC

864-3181  
Haskell, Tx.



8:30-5:30  
Mon.-Sat.

Sale ends Sat.  
March 12th.

**Fantastic**  
Southwind Majic-Middle Sofa/Sleeper  
was \$894.95  
now \$394.95  
You Get 3,950 S&H Green Stamps!

**Best Buy**  
Action Lane "Spoiler Recliner"  
was \$809.95  
now \$399.95  
You get 4,000 S&H Green Stamps!

**Super Savings**  
Blacksmith 5-Pc. Dinette  
was \$949.95  
now \$649.95  
You get 6,500 S&H Green Stamps!

All Lamps  
30% Off

All Pictures  
50% Off

All Gifts  
25% Off

**Gigantic Sale**  
Singer 5 Pc. Bedroom Suit  
was \$1,327.75  
now \$999.95  
You get 10,000 S&H Green Stamps!

**Great Savings**  
Keller "Old Capital" Solid Maple Dining Table  
6 Chairs & China  
was \$3,229.95  
now \$2,284.95  
You get 22,850 S&H Green Stamps

**Huge Discounts**  
Kay Chair Swivel Rocker  
was \$549.95  
now \$359.95  
You get 3,600 S&H Green Stamps



We Give S&H Green Stamps



# GOODYEAR 6-DAY TIRE SALE!

Hurry in for a great selection of tires... this is your opportunity to save big on many types and styles of Famous Goodyear Tires... these tires will sell fast and will be sold on a first come — first to save basis!

Name of tire	Size	SALE PRICE	Plus FET. No trade needed.
American Eagle Radial	P215-75R15	\$39.95	2.60
Custom Polysteel Radial	P175/75R14	\$49.95	1.83
Arriva Radial	P185/75R14	\$66.00	1.88
Tiempo Radial	P225-75R-14	\$49.95	2.59
Tiempo Radial	P235-75R-15	\$79.95	2.90
Polyglass-GT Outline White Letter	F60-14	\$50.00	2.82

Name of tire	Size	SALE PRICE	Plus FET. No trade needed.
Power Streak Black	B78x13	\$25.95	1.69
Power Streak I Black	E78x14	\$24.95	1.78
Power Streak II Black	G78x14	\$39.95	2.28
Power Streak II Black	H78x14	\$44.95	2.48
Power Streak II Black	G78x15	\$43.95	2.38
Power Streak II Black	H78x15	\$45.95	2.55

PROTECT MOVING PARTS  
**LUBE & OIL CHANGE**  
\$6.99



Includes up to five quarts major brand 0/100 oil. Oil Filter extra if needed.  
• Chassis lubrication and oil change  
• Includes light trucks  
• Please call for appointment

**FRONT-END ALIGNMENT**

**GAS SAVER!**  
\$19.95

Parts and additional services extra if needed

PROLONG TIRE LIFE, BOOST MPG  
Front wheel drive and Chevies extra  
• Inspect all four tires • Set Caster, camber, and toe-in to proper alignment • Inspect suspension and steering systems • Most U.S. cars, some imports.

**COMPUTERIZED WHEEL BALANCING \$5.00 PER WHEEL**



Reduced vibration  
Balanced wheels smooth your ride, help promote long, even treadwear.

Phone 864-2900

Liberal Budget Terms —  
Low Monthly Payments

206 South Avenue E

# Anderson Tire Co.



# M SYSTEM

Your FRIENDLY

**AFFILIATED SUPER MARKETS**  
 Haskell, Texas  
 Where your dollar buys more

**Double days**

TUESDAYS AND WEDNESDAYS  
 With the purchase of \$3.00 or more.

PRICES GOOD MARCH 10TH  
 THRU WED MARCH 16TH

We Reserve The Right To Limit Quantities

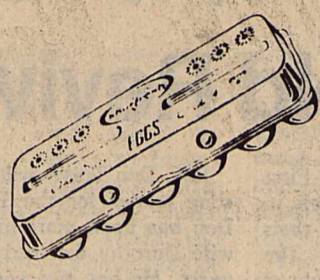

SHURFINE GRADE "A" MEDIUM  
**EGGS** ..... Dozen **55¢**



NO. 2 TYLER  
**ROSE BUSHES**

EACH **1.99**

**SHURFINE PINTO BEANS**  
 2-Lb. Bag **35¢**  
 (Limit 2)

**WE GIVE S&H GREEN STAMPS DOUBLE STAMPS TUESDAYS & WEDNESDAYS**

**GRAPES**

Thompson Seedless or Black Rivera

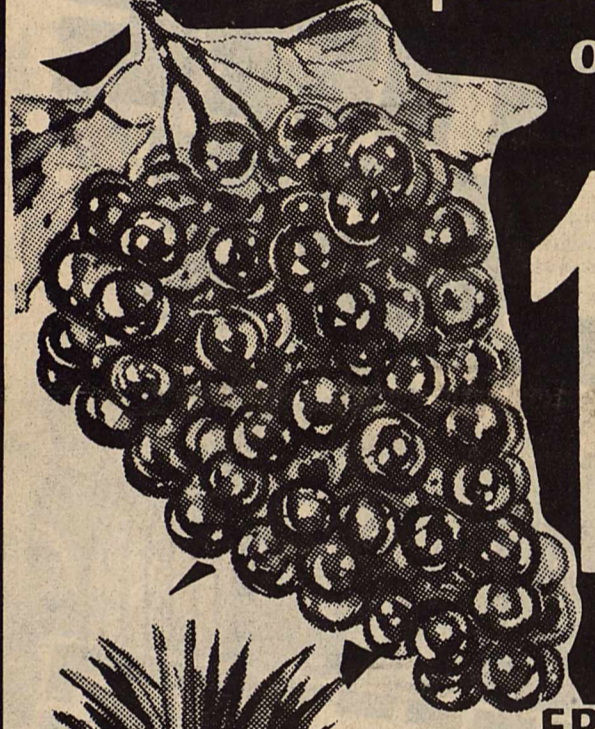

**1.29**  
 Lb.

**DELTA PAPER TOWELS**

Jumbo Roll **58¢**



**KRAFT MIRACLE WHIP**

QUART JAR **1.29**



FRESH HAWAIIAN **PINEAPPLES**  
 EACH **99¢**

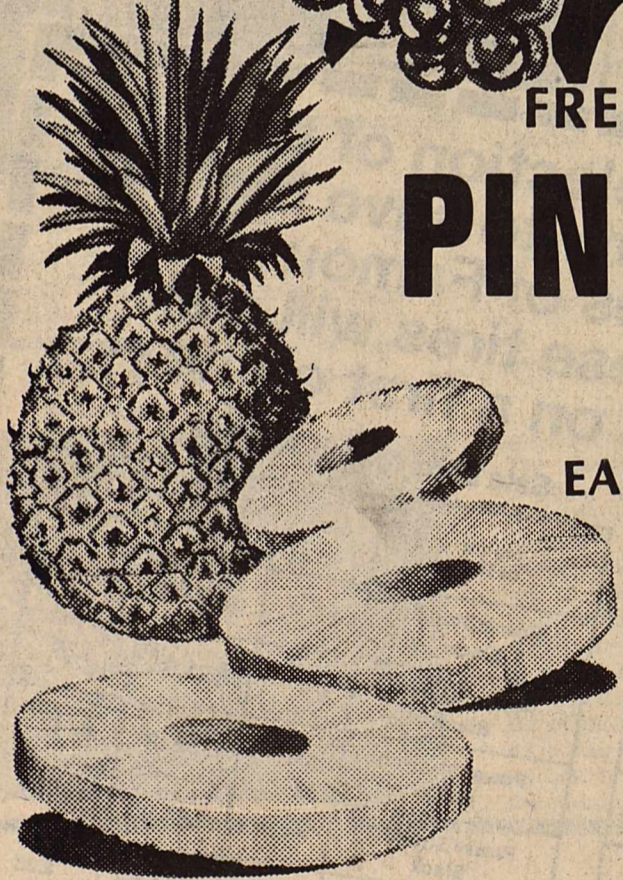

DUNCAN HINES ASSORTED **Cake Mixes**  
 BOX **79¢**

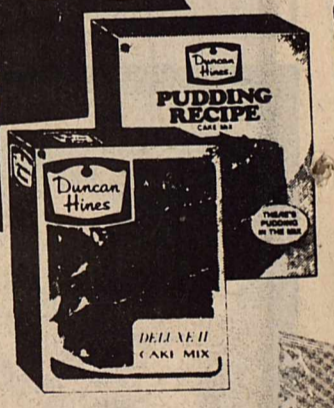

We Reserve The Right To Limit Quantities

**GRAPE JELLY** ..... KRAFT ..... 2-Lb. Jar **1.29**  
**WESSON OIL** ..... 38-oz. Bottle **1.69**  
**DRINK MIXES** ... Shurfine, 2-Qt. Pkg. ... **10 For 89¢**  
**COCOA MIX** Carnation Instant ..... 12-Ct. Pkg. **1.39**  
**DELTA NAPKINS** ..... 100-Ct. Pkg. **59¢**

**FRESH KIWI FRUIT**  
**3 FOR 1.00**

**DEL MONTE BANANAS**  
**4 LBS. 1.00**



SHURFINE GRANULATED **SUGAR**  
 Limit one with \$10.00 or more grocery purchase  
**5-Lb. Bag 89¢**



WE GIVE  WE GIVE  WE GIVE  WE GIVE  WE GIVE  WE GIVE  WE GIVE  WE GIVE  WE GIVE  WE GIVE 

# March FOOD SAVINGS

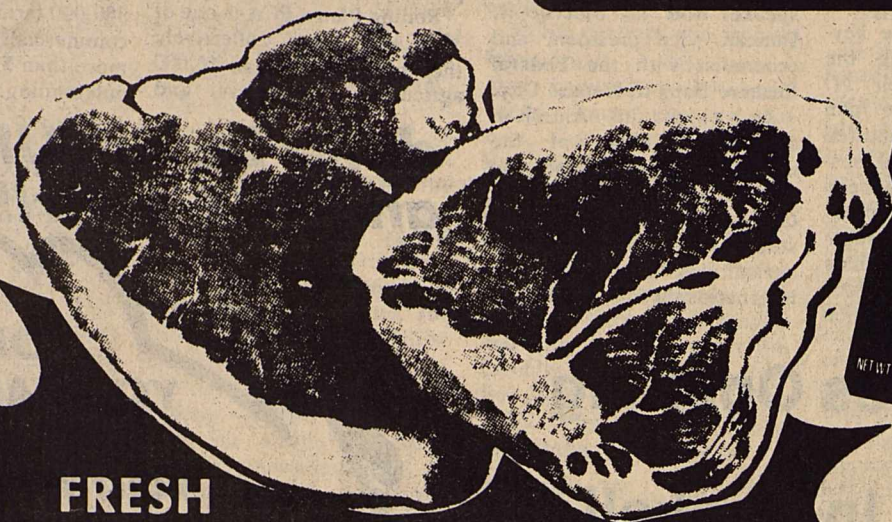

FRESH  
**PORK CHOPS**  
END CUT | CENTER CUT

Lb. **1 59** | Lb. **1 99**

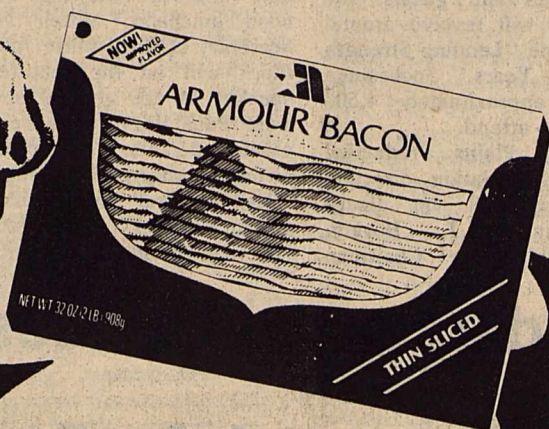

ARMOUR STAR  
**BACON**

1-Lb. Pkg.

**1 89**

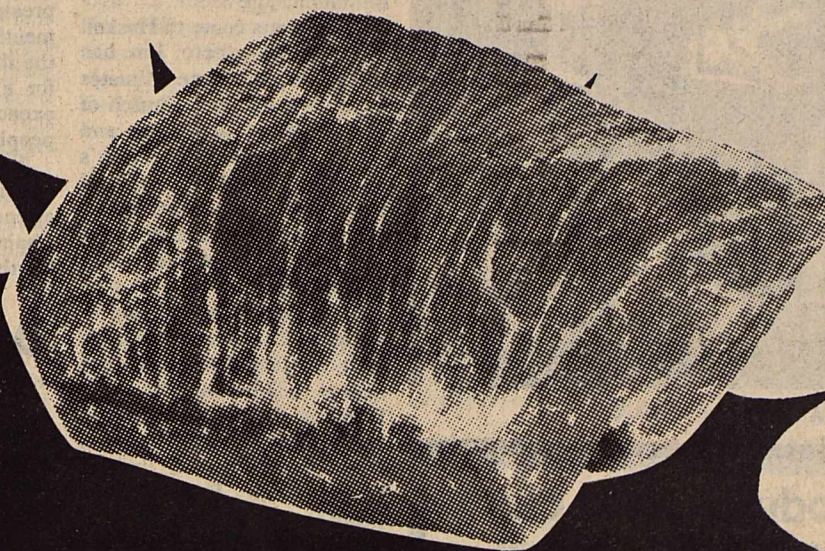

USDA CHOICE BONELESS

**Brisket**

Lb. **1 09**

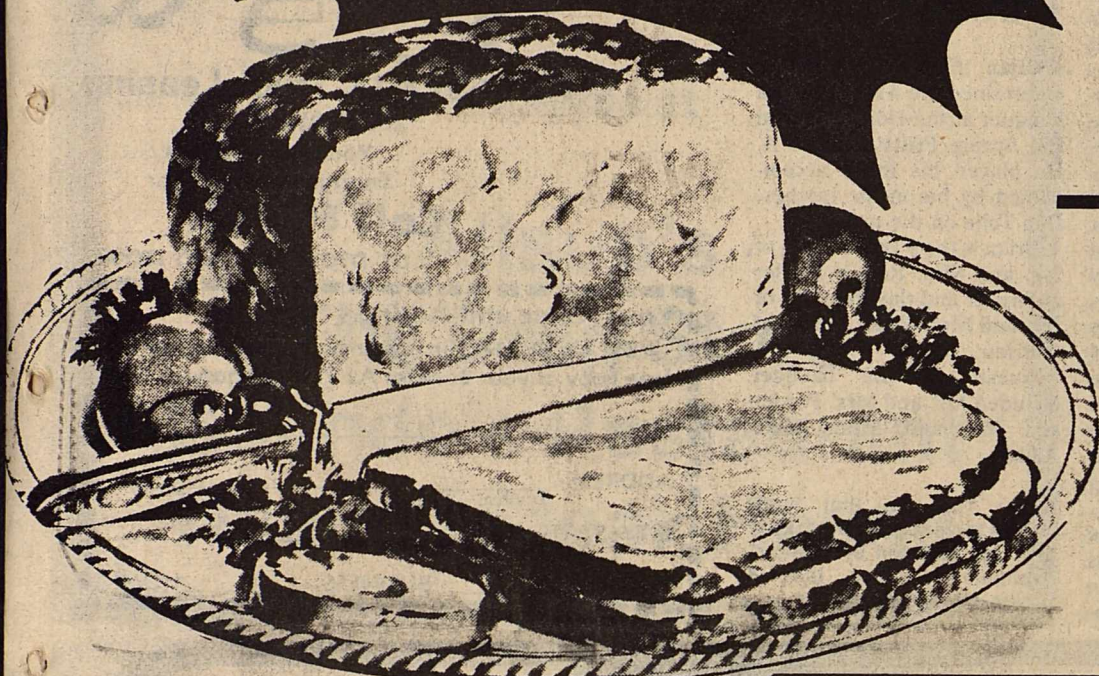

Armour Golden Star Boneless

**HAMS**

3 to 5  
Lb. Avg.  
Lb.

**2 89**



BANQUET FROZEN

**DINNERS**

Assorted  
Kinds  
EACH

**79¢**

Shurfine

**COFFEE**

LB. CAN **1 49**  
Limit 2



KRAFT PHILADELPHIA  
**Cream Cheese**  
8-oz. Pkg. **89¢**



**Velveeta Cheese**  
KRAFT  
2-Lb. Box **3 19**

WE RESERVE  
THE RIGHT  
TO LIMIT  
QUANTITIES



JENOS FROZEN

**PIZZAS**

Assorted  
Kinds  
(Limit 4)

**93c**

EACH

**Gladiola FLOUR**

5-Lb. Bag **89¢**



<p>DEL MONTE <b>TOMATOES</b> Stewed or Peeled 14.5-oz. Can <b>65¢</b></p>	<p>RANCH STYLE <b>BEANS</b> 15-oz. Cans <b>3/1.</b></p>	<p>DEL MONTE <b>CATSUP</b> 32-oz. Bottle <b>1 19</b></p>
<p>KRAFT BARBECUE <b>SAUCE</b> 18-oz., Assorted Flavors <b>85¢</b></p>	<p>DELTA TOILET <b>TISSUE</b> 4-Roll Pack <b>89¢</b></p>	<p>LIBBY'S VIENNA <b>SAUSAGE</b> 5-oz. Cans <b>2 FOR 1 00</b></p>

WE GIVE  WE GIVE  WE GIVE  WE GIVE  WE GIVE  WE GIVE  WE GIVE  WE GIVE  WE GIVE  WE GIVE 

# Jim Crain Is New Haskell PCAs To Celebrate 50th Anniversary Church Of Christ Minister

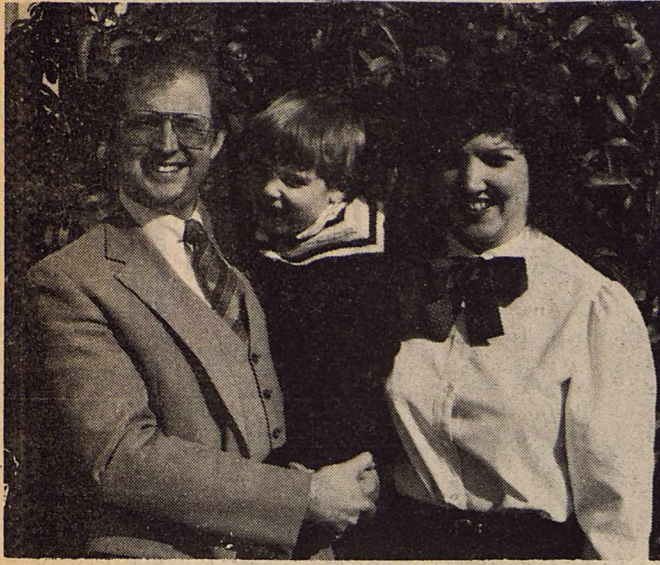

JIM CRAIN FAMILY

The Church of Christ, which meets at 510 N. Ave. E is happy to announce the coming of Jim Crain as their new minister. Jim and his wife Karen have one son, Benjamin, age 3½.

The Crains come to Haskell from Dallas, where Jim has served as Associate Minister for the White Rock Church of Christ for the past three and one half years. Mr. Crain's duties included personal evangelism, educational director and involvement minister, as well as numerous other responsibilities.

Mr. Crain is a graduate of Abilene Christian University with a Bachelor of Science degree in Bible in 1974 and a Masters degree in Ministry and Evangelism in 1975. Local works have included Topeka, Kansas and Dallas. Mrs. Crain is a graduate of Kansas State University with a Bachelors degree in Home Economics. She has been active in working with toddlers, most recently teaching at the Garland Road Church of Christ Pre-School in Dallas. The Haskell Church of Christ is under the oversight of seven elders: Gerald McCoy, Wayne Peiser, Loyal Cameron, Robert Speer, H.V. Woodard, W.P. McCollum and Roy Medford. Mrs. Elaine Reed serves as church secretary. Wednesday night, March, the Crains were welcomed by the members of the congregation with an "old fashioned pounding," and both the church and the Crains look forward to many years together. The Crains will reside at 506 N. 9th, telephone 864-8969.

With the coming of a new minister church offices were moved last week from 507 N. Ave. D to the courtyard area at the front of the church building. With the anticipation of growth and additional outreach, the elders look forward to the coming of a youth minister sometime in the near future.

Durable, Dependable, Smooth writing Write Bros. Stick Ball Pens. *Haskell Free Press*

Production Credit Associations (PCAs) across the nation begin celebrating their 50th anniversary at a meeting in Kansas City, Mo., March 10-11.

A national observance to be attended by PCA directors, presidents and guests, the meeting will revolve around the theme "Lending Strength for Fifty Years." Spokesmen expect approximately 4,500 people to attend.

Rolling Plains Production Credit Association directors attending will be Board Chairman W.J. Boykin, Northfield; Vice Chairman

W.H. Williams, Spur; B.H. DeBusk, Anson; Dan Henard Jr., Wellington; and Garon B. Tidwell, Munday. R.C. "Cliff" Cobb, association president, also is planning to attend.

President Ronald Reagan is expected to deliver the keynote address following the noon luncheon, March 11.

Secretary of Agriculture John Block will be the featured speaker at the general session. Paul Harvey has been confirmed as the major speaker for the afternoon program.

The Federal Intermediate Credit Bank of Texas, which last year provided \$2.5 billion

in loan funds to PCAs and Other Financing Institutions (OFIs) in the state, will hold its annual meeting in conjunction with the national celebration. This year's featured speaker will be Marvin R. Duncan, vice president and economist with the Federal Reserve Bank of Kansas City.

As a gift to American agriculture, PCAs of the nation have contracted the Battelle Memorial Institute in Columbus, Ohio, to conduct a study on the future of agriculture. Battelle is an internationally acclaimed,

nonprofit research firm and is one of the largest privately funded research institutes in the world.

A book and film based on the results of the study will be presented at the meeting.

Rolling Plains PCA is one of 30 PCAs in Texas. Collectively they serve more than 16,000 agricultural producers and

aquatic harvesters. Last year more than \$2 billion was loaned through Texas PCAs.

PCAs have been a source of agricultural loans since 1933. Nationally they serve the credit needs of more than 380,000 farmers, ranchers and commercial fishermen, with more than \$22 billion in loans outstanding.

## Anderson Announces Opening Of "Engage-A-Car" In Haskell

Eldon "Andy" Anderson announces the opening this week of his "Engage-A-Car" brokerage at 206 S. Ave. E in Haskell. The company will be active in leasing new cars, vans and light trucks—foreign and domestic—to individuals and firms through the Engage-A-Car program.

The name of the company is A&T Car and Lt. Truck Leasing.

According to Anderson, Engage-A-Car differs from other programs in that it "combines the best features of both open and closed-end leasing and then introduces many additional benefits. The end result is that the consumer is able to obtain the exact vehicle he or she wants with no down payment and lower monthly payments."

"One of the unique features of Engage-A-Car," pointed out Anderson, "is our Protection Plan Option which offers our clients a no-lose opportunity. If, at the end of their 'engagement' period, the used car market's up, he has the right to dispose of the car on his own and he's welcome to pocket ALL the profits. On the other hand, if the market's down, he can simply exercise his option to return the car and

just walk away. That's why Engage-A-Car is really the common-sense way to drive the car of your choice."

"With the cost of new cars sky-rocketing (industry experts predict that the average Chevrolet, Ford or Plymouth will be sticker-priced at nearly ten thousand dollars by the early Eighties), something had to be developed to help the motoring public," Anderson commented. "The answer is Engage-A-Car. The reason for the low monthly payments is that with our method, the future trade-in value of the new car is deducted in advance. By doing this, we are able to dramatically reduce the monthly payments. In other words, if the book says your \$10,000 car will be worth \$5,000 at the end of three years, we simply deduct that \$5,000 immediately. That means your monthly payments have to be lower! Also, the consumer can utilize the funds he would have normally put into a down payment—for vacations, appliances, home remodeling or any worthwhile purpose."

A 12-page brochure on the Engage-A-Car program is available to the public on request. Entitled, "Engage-

A-Car... The Modern Answer To Soaring New Car Costs," copies may be obtained without cost by writing to Andy Anderson or Bill Trammell, P.O. Box 6, Haskell, Texas 79521.

## Fowler Entertains Convention

Brian Fowler of Snyder entertained the ABC Club at a banquet at the Holiday Inn in Big Spring Friday, March 4. He played his fiddle accompanied by his music teacher, Don Tolle on the guitar.

Brian is the 9 year old son of Mr. and Mrs. Ronnie Fowler of Snyder and the grandson of Mr. and Mrs. Eddie Adkins of O'Brien.

Guests at the banquet included Mr. and Mrs. Fowler and Mr. and Mrs. Eddie Adkins.

NEW! The pen that floats across the paper, "Spinnaker," a rolling ball pen by Sanford. Available in black, blue & Brown. *Haskell Free Press*

don't be a "TURKEY" and BUY a car!!

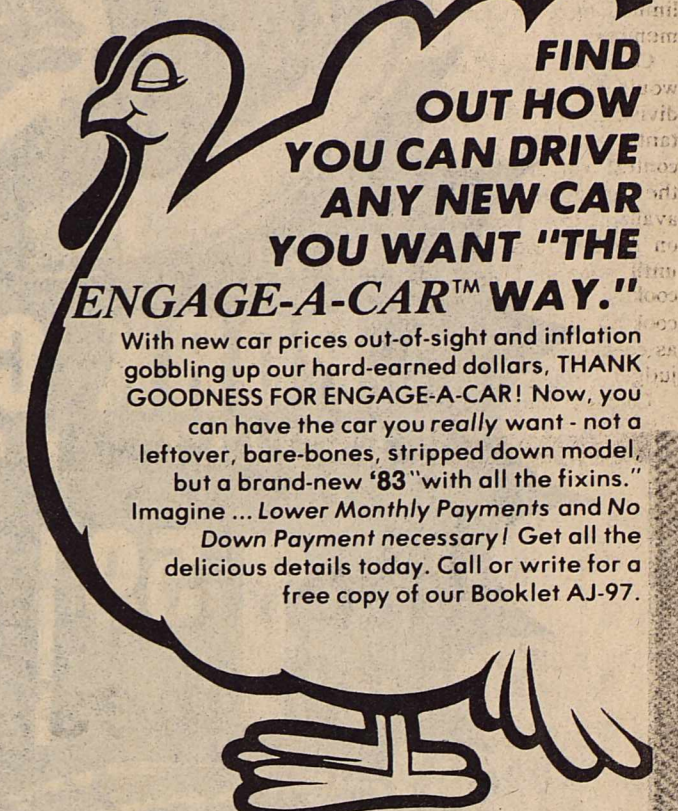

**A&T Car & Lt. Truck Leasing**  
206 S. Ave. E  
Your Independent Engage-A-Car Broker  
Call 864-2900 or mail coupon now!

**Your Name and Address**  
 YES! My THANKS in advance for rushing me a free copy of your Booklet AJ-97 on Engage-A-Car

NAME \_\_\_\_\_  
ADDRESS \_\_\_\_\_  
CITY, STATE, ZIP \_\_\_\_\_  
PHONE \_\_\_\_\_ BUSINESS \_\_\_\_\_ HOME \_\_\_\_\_

## Mr. Producer, you can't beat these features for the money...

- Double Welded
- Heavy Stair Walk
- Vacuum-Pressure Relief Hatch
- Delivered and Set Up
- Guaranteed Workmanship
- Competitively Priced

API & Standard Steel Tanks  
Pressure Vessels Fiberglass Tanks  
Roustabout Service

Call for Quotes  
817/849-7191  
817/849-7321

**RIGID TANK**  
Throckmorton, Tx.



# Karate Demonstration

## Classes

begin March 14, 1983 7 p.m.

at the New Practice Gym,

Aspermont High School

8 Area Black Belts Present



Breaking Demonstration

Instructors -

Dale Higginbothom 3rd Degree Black Belt  
and Scott Fagan 1st Degree Black Belt

Classes each Monday and Thursday, 7 - 9 p.m.

For more information contact Jeff Hecht  
817-989-3538

# STORM WARNING AHEAD?

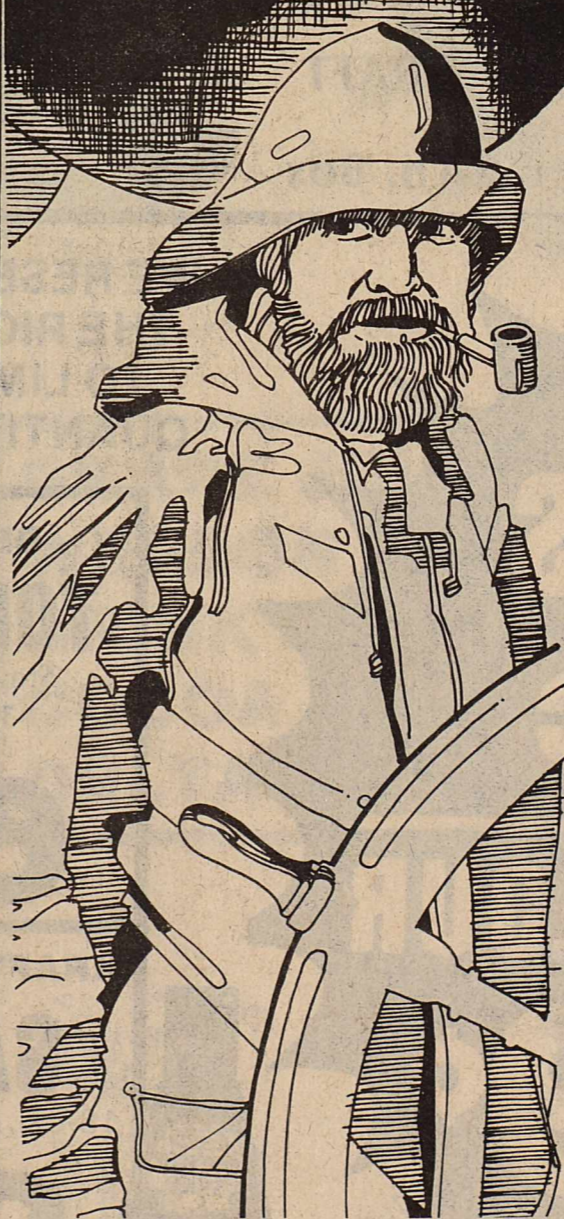

In the depths about solving an unexpected money need? In this turbulent world, a leviathan financial headache needs a whale of a solution and we think we can help you weather that storm.

Save today for many of the things that are difficult to borrow for: a down payment on a home, a new car, or just building up a good hedge on inflation. It's time to change courses.

Stop by soon and let us tell you about the many savings plans we offer.



Post Office Box 10  
Phone (817) 997-2216  
Rule, Texas 79547



# Lamb Cook-Off Set In San Angelo April 16

The 6th Annual Lamblast, the Original World Championship Lamb Cook-Off, will be held Saturday, April 16, 1983 at Goodfellow Recreation Camp on San Angelo's Lake Nasworthy.

Entries are now being accepted and entry forms and rules are available from the Lamblast Committee. Entry fee is \$25 per team, with a 75-team limit. Each team is limited to a maximum of eight members.

Cook-off officials said there would be only one cooking division, open to all contestants. Meat for the cook-off contest will be furnished by the committee and will be available from 5 p.m. to 7 p.m. on April 15 and from 8 a.m. until noon on April 16. All cooking must be done at the cook-off site and be certified as cooked on the premises by judges.

Cooking team applications

will be accepted on a first come, first serve basis until the deadline of April 9, 1983 is reached or until all cooking space is filled.

Judges for the cook-off will be announced at a later date.

On Friday, April 15, 1983, Miss Lamblast 1983 will be selected to reign over the event. The winner of the contest will be announced Friday night at the annual Lamblast dance, to be held from 8 a.m. to 12 midnight at the San Angelo Coliseum. The Cole Younger Band of Abilene will provide music.

Prizes will be awarded for cooking, showmanship, and in each fun event. A washer pitching tournament will be held with entry fee at \$40 per team. There will be a 32-team limit. Cash prizes, consisting of percentage of total entry fees, will be awarded to the top five places. A horseshoe pitching contest also will be

held with plaques being awarded to winners. Entry fee in the horseshoe pitching contest is \$5 per team.

Other contests will include Blindman's Wheelbarrow Race, Lamb Chop and Leg of Lamb events for women and men, Egg Toss, Wool Fluff Blow for youngsters and a Tug-Of-War, a new event, will be limited to eight team members. Entry fee is \$5 per team with a trophy being awarded to the top team.

For additional information and entry blanks, contact the Lamblast Committee, P.O. Box 2645, San Angelo, Texas 76902 or call Felicia Armstrong, 915-949-5092.

**ERASERMATE PEN** by Papermate. Erasable ink that can be erased with any standard eraser and is refillable. Available in a variety of colors. Ideal for students. *Haskell Free Press*

# Superintendent's Views

BY JAMES LANIER  
Superintendent, Haskell ISD

Before we sign off this past basketball season, I feel I should comment more fully on two aspects I had briefly commented on in previous columns. These two aspects are our fans and Coach Jim Dan Raughton.

Basketball is a "flow or rhythm" sport instead of a contact sport. Therefore, fan noise enters into the outcome of a game. While football players seldom hear noises from the crowd while actually playing, basketballers hear the noise. Crowds often play a factor in the outcome of a game. Starting with a small core of parents and die hard Indian fans, our crowds grew and grew until they became a visible force in the games. I was totally amazed at the size of the Haskell crowd in Lubbock for the bi-district game. They were into the game and extremely supportive. However, a great thrill for me was the sportsmanship displayed by our fans. We do not scream, stomp or otherwise try to distract the other team while shooting free throws or at other times. This is wonderful for fans as rabid as ours to be that disciplined. I heard few excuses from the fans or players after our loss. I know we (including myself) love a winner, but Haskell people have the character to maintain their perspective. Other school people have commented to me concerning this. Our few "leather lungs" stick out like a sore thumb. The players, coaches and administrative staff and myself are proud to be associated with such fine fans and people.

The other aspect upon which I would like to comment on in conclusion is Coach Jim Dan Raughton. In a previous column, I talked of other people who had been a factor in the development of this team. However, I did not go into detail concerning the

accomplishments of our young head coach. Coach Raughton is only 25 years old. This past season was his first as head coach. He took an experienced team that had lost far too many games and changed them into winners. If I may paraphrase Al McGuire, "Coach Raughton may be the best young bench coach I have ever seen." He stays in the flow of the game, keeps his players involved, uses his bench well and utilized the talents available to him. Since high school coaches cannot recruit, they must teach and adjust to what their kids can do. Coach Raughton did a masterful job of this. He took kids who had several different coaches and playing styles and blended them into a solid unit. He kept his athletes well disciplined and mentally ready. Another factor is his interest in the program development. Coach Lisle, Coach Holt and Coach Payne all coached young teams. He encouraged them to be solid teachers of fundamentals.

Yes, Coach Raughton took a hard situation and turned it around. I sincerely believe he will go far in the coaching profession. He may have been the most important factor in the turn around of the Haskell Indian basketball program.

## Texas Ag Week Is March 18-24

Zeroing in on the economic difficulties of Texas family farmers and ranchers, Governor Mark White and Agriculture Commissioner Jim Hightower have issued a joint proclamation declaring March 18-24 "Texas Agriculture Week."

The observance will coincide with National Agriculture Week and with National Agriculture Day, March 21. Hightower said the Agriculture Department will be sponsoring a series of activities during the week. Plans include agricultural exhibits in the State Capitol rotunda, a March 19 Agriculture Fair in conjunction with the Austin-Travis County Livestock Show and Rodeo, a House/Senate cow-milking contest and a major farm policy statement by White and Hightower.

"This is not a celebration," White cautioned. "You don't celebrate when people are in trouble, and our farmers and ranchers are in serious trouble. This observance is to call to the public's attention the plight of our family farmers and ranchers and, hopefully, to rally public support for steps we can take to turn things around for them, whether it's here or in Washington."

"This observance is not just for rural folks," Hightower explained. "It's for all of us. The food and fiber industry accounts for one out of every five jobs in Texas, in both urban and rural areas, and our farmers and ranchers are the biggest consumers in the state. When the farm economy is depressed—and it's certainly depressed now—it directly affects the economy of the entire state. We've all got a stake in reviving our farm and ranch economy, and it's not enough to sit around and wring our hands. There's a job to be done, and I'm especially pleased that the Governor is eager to work closely with us on turning things around for our family farmers and ranchers. And this proclamation is our invitation to all Texans to join with us in the effort."

# Block Urges Farmers To Sign Up For PIK Program

Lubbock, March 7 — Secretary of Agriculture John R. Block today urged West Texas cotton farmers to sign up for the payment in kind (PIK) program before the March 11th deadline for sign-up passes. Block spoke directly to the area farmers over a telephone hookup with a Lubbock agricultural radio program.

Block noted that this year's cotton carryover, at 8 to 8½ million bales, stood at more than twice the level desirable for raising prices to farmers. Even with a good nationwide participation in PIK and rising domestic demand and export, the carryover on August 1, 1984 could total over 6 million bales.

Without the PIK program, carryover stocks should well amount to 9½ million bales, a level of stocks that could depress prices for several marketing years.

Although cotton prices have risen since President Reagan announced PIK in Dallas on January 11th, economists do not expect the rise to hold, and they predict that prices will stay at earlier lower level, unless stocks diminish appreciatively.

Block noted PIK objectives: "Reduce production, reduce surplus stocks, and bring supply more in line with demand. Farm prices should firm, if cotton buyers realize

that the PIK program will reduce stocks, and as carryovers reach an acceptable level, prices should rise with demand." John Ford, USDA's Deputy Assistant Secretary for Marketing and Inspection Services, and Charles Cunningham, Deputy Director of ASCS's Analysis Division, both West Texas natives appeared later in the day at the Lamesa Cotton Growers Annual Meeting in Lamesa.

Ford said: "Secretary Block has wisely stated the pressing need for West Texas and Rolling Plains cotton farmers to join their fellow farmers and neighbors in the PIK program."

This cotton carryover problem is critical. PIK is the essential and vital first step to price recovery for cotton farmers."

## Basketball Toumey Set March 28-31

The Avoca Aces will sponsor an 8 team women's basketball tournament March 28, 29, and 31st. Entry fee is \$50.00, 12 player limit per team. Any teams interested call Rick Lindsey 915-773-3172 or Larry Rister 915-773-2383.

WE NOW have zipper portfolios that are perfect for important papers, music, and etc. *Haskell Free Press*

Call  
**Nanny Plumbing**  
for all your plumbing needs.  
We offer Rheem H/C, Roto-Rooter and Ditch Witch Services, Plus Dependable Service  
24 Hr. Call  
301 S. Ave. E 864-3043

**Wichita Falls Times**  
available at  
**Allsup's The Drug Store**  
**Galindo's Restaurant**  
**Haskell Steak House**

**IT'S... Fix-Up TIME!**  
**LUMBER AND BUILDING CENTER**

**Paint Up, Clean Up Time**  
**Our Best Paints**

Outside Latex	List 13.50	<b>10.95</b> gal
Inside Latex	11.95	<b>8.95</b>
Latex Enamel	15.95	<b>12.95</b>
Oil Enamel	16.95	<b>14.95</b>
Latex Caulk		<b>1.30</b>

**All Brushes 10% Off**  
**Bargain Box of Hand Tools 10% Off**

Shovels	\$6 <sup>95</sup> ea	Wall Paper	Carpet or Linoleum
Hoe	\$8 <sup>25</sup> ea	<b>15% off</b>	<b>\$1.50</b>
Rake	\$6 <sup>00</sup> ea		per yard above cost
Yo Yo	\$7 <sup>25</sup> ea	Outside Latex	\$6 <sup>95</sup> per gal
		Inside Latex	\$5 <sup>50</sup> per gal
		Light Fixtures	

**Lumber Yard**  
Phone 864-3552

**ALLSUP'S CONVENIENCE STORES**  
PRICES EFFECTIVE MARCH 10-12, 1983  
WHILE SUPPLIES LAST

**SUPER BUYS FOR YOU!**

**Dr Pepper** 6 Pack 12 oz cans **\$1.89**

**BORDEN'S ICE CREAM SANDWICHES 99¢ 6 PACK**

Miracle Whip 32 oz	\$1.19	Shurfine Pineapple 15 1/4 oz can	3/\$1.00
Morton Frozen Dinners 11 OZ	.79	Jeno's Frozen Pizza Assorted Flavors 10.8 oz	\$1.49
Rath Bacon 1 lb	\$1.79	Shurfine Pancake Syrup 32 oz	99¢

**BORDEN'S LITE LINE COTTAGE CHEESE 16 OZ. CTN. 89¢**

**COOKED FOOD SPECIALS**

Sausage Special 69¢ each Hot Links, Mild Links, Polish Sausage	Medium Fountain Drink 50¢ 16 oz Buy One/Get One Free	POOR BOY SANDWICH 99¢
--	--	-----------------------

**ALLSUP'S FAST FOOD CENTERS! ANYTIME!**

**FOR YOUR CONVENIENCE MONEY ORDERS ONLY 19¢ EACH**

**'THERE'S ONE NEAR YOU'**

**The Cozy Warm Grand Theatre Stamford 773-3181**  
Open 7:30-Start 8:00 Come No Later Than 8:45 To See Complete Show  
Fri. 11-Sat. 12-Sun. 13 Sally Field "Kiss Me Goodbye"  
**DRIVE-IN Stamford 773-3272**  
Open 7:00-Start 7:30 Close 8:30  
Tues. 15-Wed. 16-Thurs. 17 XX-Adults Only "Exotic French Fantasies"





