

Baze Book Binding  
514 W. 7th St.  
Amarillo, Tx. 79101

Amarillo, Texas 79101

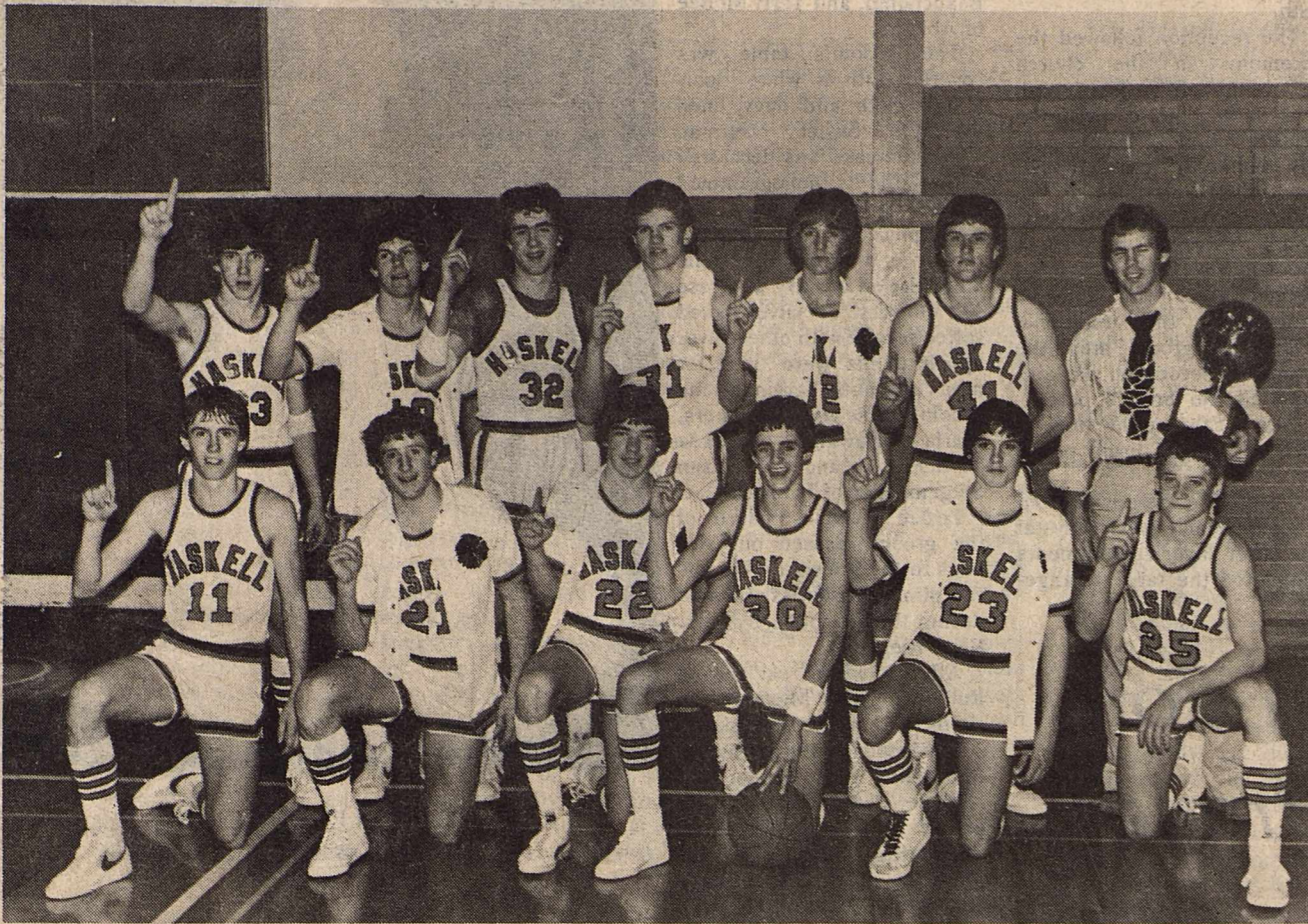

1983 District Champs

## To Meet Hale Center

# Indians Win District Title In Overtime

In 1958 not a single member of the 1983 Haskell Indian basketball team was born.

Yet, 1958 marked the last District Basketball Championship in Haskell. That is, until last Friday night, when the Tribe defeated the Hamlin Pied Pipers, 74-72 in overtime.

Regulation play ended with Hamlin scoring as the buzzer sounded to tie the game at 68. The Tribe had scored with four seconds left to go ahead and the game was practically history. Nobody can move the ball the length of the court and score with only four seconds, or can they?

Hamlin did, and furthermore,

they almost did the same thing again at the end of the overtime when the Tribe went ahead 74-72 with eight seconds left.

The Tribe scored first in the game and maintained a lead of from one to 9 points until mid-way in the final period when Hamlin went ahead for the first time.

Friday's contest marked the third time the two teams had faced each other this year. Early in district play, the Tribe defeated Hamlin soundly. Head Coach Jim Raughton said that Hamlin was flat the first game and he wasn't surprised with their 4-0 record during the second half.

Indian Jamie Davis led the Tribe

attack with 27 points, followed by Patrick McCoy and Shane Hadaway with 16 each, and Doug Lanier, 5, Mark Bailey and Albert Sherman with 4 each and Fred Rike with 2.

The Tribe will meet Hale Center February 25, in Lubbock Coronado gym in the second game of a double header. Hamlin and Lorenzo will meet in the first game beginning at 7 p.m. The Haskell game will start about 8:30. Tickets are \$3.00 for adults and \$2.00 for students. The gym is located at the intersection of 34th St. and Slide Road.

Haskell will play De Leon at Baird February 17 beginning at 6 p.m. and will play Winters at Wylie next Tuesday night at 7 p.m.

## Sheriff G.T. (Garth) Garrett's Resignation Effective March 31

Members of the Haskell County Commissioners Court, Monday, accepted the resignation of Haskell County Sheriff G.T. Garrett effective March 31, 1983.

Following is the text of Garrett's letter to the court:

Gentlemen:  
For personal reasons, I plan to submit my resignation as Sheriff of Haskell County, Texas on March 31, 1983.

I am advising you of my plans in advance so you will have ample time to consider an appointment.

I want to express to you and to all citizens of Haskell County, Texas my sincere appreciation for the help, kindness and consideration shown me over the years.

The people of Haskell County

have been good to me and I have tried to the best of my ability to discharge the duties of my office so as to merit their confidence.

Respectfully submitted,

G.T. Garrett  
Sheriff, Haskell County, Texas

Appointment of a new sheriff has been placed on the agenda for consideration during the Commissioners Court meeting Tuesday, February 22.

According to County Judge Protem, C.A. (Bud) Turnbow, applications for the position will be accepted at the County Judge's office.

At press time Tuesday, no applications had been received but six individuals told the *Free Press* they intended to submit applications

for the positions. The individuals include: S.E. Braly, Phil Coleman, Johnny Mills, Truman (Cotton) Therwanger, Jack Whorton, and Robert Wright.

Garrett was first elected sheriff in November 1960 and took office January 1, 1961. In the May 1960 primary, he led the ticket against incumbent Bill Pennington, Alfred Turnbow, and Robert Dumas, and received the Democratic nomination. In the June primary defeating Pennington.

## Two Juveniles Held In Vandalism Incidents

Vandalism to the Haskell Elementary School and the Community Building of Haskell National Bank last weekend has resulted in the apprehension of two Haskell juveniles.

According to Haskell School Superintendent James Lanier, the two students, ages 14 and 15, have been expelled from school for five days each as stipulated in the vandalism policy adopted by the school board in 1980.

According to Lanier, damage to the Elementary School was estimated at about \$200.00. Most of the cost was due to labor required to clean rooms where vandals had discharged dry powder fire extinguishers.

R.C. Couch, Jr. estimated damage to the Community Building at about \$5,000.00. Extensive damage occurred to two pianos, one of which was an antique and has damaged extensively.

Fire extinguishers were also discharged in the Community Building and several functions had to be cancelled or moved because of the damage.

Entry into the school building was

**THE HASKELL**

**25¢**

**FREE PRESS**

14 PAGES in One Section

HASKELL—A GOOD PLACE TO VISIT: A BETTER PLACE TO LIVE

VOLUME NINETY-SEVEN    HASKELL, TEXAS 79521, FEBRUARY 17, 1983    NUMBER SEVEN

## Richardson, Phelps Honored At 1983 Chamber Banquet

A capacity crowd attended the 47th annual banquet of the Haskell Chamber of Commerce Friday, Feb. 11 at the Elementary School Cafeteria, with its theme "Reach for the Stars."

A highlight of the Haskell Chamber of Commerce banquet was the announcement of the most outstanding citizens of 1982.

Mrs. Tom Richardson was named Woman of the Year and Dudley Phelps the Man of the Year.

Lois and her husband Tom Richardson moved to Haskell from Knox City in 1980. She was born and reared in Munday and is the owner of Kid's Duds Childrens Store. She has completed a three year term on the Haskell Chamber Board of Directors, is active with the Progressive Study Club. The Richardsons have a daughter, three sons and seven grandchildren.

Dudley Phelps was born in Byrdstown, Tennessee and has worked for the City of Haskell for twenty five years as Truck Foreman

for the Sanitation Department. A member of the Assembly of God Church. Mr. and Mrs. Phelps have a daughter Elaine Campbell and a grandchild Karen Kay Campbell.

Dr. T.W. Williams and Mrs. C.M. Conner were named Honorary LIFETIME MEMBERS OF THE HASKELL CHAMBER OF COMMERCE at the banquet.

Both were charter members, with Dr. Williams serving as the Chamber's first president in 1936. He is a member of the Board of Directors of the West Texas Chamber of Commerce.

Mrs. Conner remains involved as an avid recruiter for new members. The two honorees are loyal supporters of the local Chamber activities and its endeavors.

Pat Byford, banquet chairman, introduced the program participants, including District Judge Joe Williams who presented the numerous out of town guests.

Special recognition was paid to past Chamber presidents: Dr. T.W.

Williams, W.O. Holden, Olin Dotson, J.E. Walling Jr., Ira Hester, Myron Biard, Bailey Toliver, Raja Hassen, Abe Turner, Joe Williams, Bob Philpot, Elbert Johnson, George Fouts, Royce Williams, Charles Thornhill, H.V. Woodard, John Rike, J.A. Carroll, John Wayne McDermott.

Outgoing president Gene Long presented the new officers for 1983-84: Tom Watson, president; Bill Lane Jr., and Hank Sherman vice presidents, and Mike Harrell, treasurer. He also introduced the new members of the Board of Directors: Dr. Ed Harris, Tom Richardson, Grace Womack, Abe Turner, Kay Smith, Steve Roper, Raymond Andrada and Ben McGee.

Don Comedy read the resolutions for the Haskell Chamber endorsed by the Board of Directors as Haskell enters its second century.

Entertainment was provided by a singing group from Rule including Mr. and Mrs. Ronald Landes and Mr. and Mrs. Larry LeFevre.

A rousing Sing-along was led by Brian Burgess and Nelda Lane, pianist.



LOIS RICHARDSON  
Outstanding Woman



DUDLEY PHELPS  
Outstanding Man

## Bids Opened

### On U.S. 277

### Highway Project

J.H. Strain and Sons, Inc. has submitted the low bid on the reconstruction of 4.2 miles of U.S. 277 in Haskell County.

Bids were opened in Austin Tuesday and the bid of J.H. Strain and Sons was approximately \$300,000.00 lower than the only other bid. Strains bid was \$2,307,991.00. The bid of the Zack Burkett Co. was \$2,648,061.11.

A spokesman for the State Department of Highways and Public Transportation (DHT) in Austin told the *Free Press* that the commission is scheduled to meet February 23 and action will be taken at that time on the acceptance of the bids.

The project calls for the existing 24-foot asphaltic concrete pavement to be reconstructed to provide four 12-foot travel lanes for 2.3 miles and a divided highway with 24-foot lanes for almost two miles.

DHT project engineer Tommy Higgins, of Hamlin, said the work will provide a wider, safer facility and increase the useful life of the roadway. Higgins estimates the project, once underway will require about 375 working days.

## Playoff Games Set In Haskell

The Paint Creek High School girls will meet Roby this Friday night at 7 p.m. in Aspermont.

The game will decide the Bi-District title.

Two playoff games will be held this week in the Haskell gym.

Goree will meet the Rule boys Thursday night at 7 p.m. and Coleman will meet the Electra girls Friday at 7:30 p.m.



A small group of High School students lead by a first year head coach bridged the generation gap last Saturday night.

For twenty-five years HHS basketball teams have taken the court for each game and when the season ended their records were never quite good enough to win a district title.

That quarter century of being one of the also rans, came to an abrupt halt last Saturday night when the Indians clinched their first district title since 1958 when Jimmy Browning lead the Tribe to a championship.

The team improved their record from 4-22 last year to 22-6 this year under the leadership of Head Coach Jim Dan Raughton. Raughton is in his third year of coaching in Haskell and his first year as head basketball coach.

After winning a district football title and receiving a Division I in UIL Marching Contest last fall, Saturday's trophy should get HHS off on the right foot for a successful spring UIL competition.

But, no matter what happens next week, or later in the year, the 1983 basketball season will always be remembered.

## Election Set April 2 For Weinert ISD

The Weinert Independent School District Board of Trustees has called its election for Saturday, April 2, 1983.

Three board members' terms will expire; those of Billy Joe Robertson, Dale Carroll and Jimmy White, who served out the unexpired term of J.N. Stewart, Jr.

Persons wishing to file for a position on the school board may do so by contacting the Superintendent's office during regular school hours. Filing should be done before March 2.

Other members of the Weinert I.S.D. Board of Trustees are Jerry Walker, Ronnie Alexander, Elmer Adams, and Rex Herricks.

## Donut Sale

Members of the Haskell High School track team will hold a donut sale this Saturday around the courthouse.

Funds raised will be used to buy equipment and to pay expenses to the San Angelo track meet. Donuts will be \$3.00 per dozen.

## Two Juveniles Held In Vandalism Incidents

through a window in the cafeteria. Vandals entered the Community Building through the back door.

County Attorney Charles Chapman stated that petitions had been filed charging the two youth with delinquent conduct and that a hearing would be held in juvenile court to determine the disposition. Chapman said the choices would be to place the two on juvenile probation or sentence them to the Texas Youth Council.

According to Chapman, the fourteen year old is currently under probation in Haskell and Hansford Counties.

## ECC Dedication Set Sunday

A special program will be held this Sunday, February 20, at 2 p.m. to dedicate the new wing of the Experienced Citizen Center, 1401 S. First St. in Haskell.

The wing was recently completed through the donations of friends and participants of the Center.

The public is invited to the dedication and reception which will follow.

# Stegemoeller, Hannsz Wed In Afternoon Ceremony

Kristie Dianne Hannsz and Dennis Lee Stegemoeller were united in marriage at 3:00 p.m. Saturday, February 12, 1983 in the First Baptist Church in Haskell. The double ring ceremony was performed by Bro. David Bradshaw of Slidell.

Parents of the bride are Mr. and Mrs. James R. Hannsz of Haskell. The groom is the son of Mr. and Mrs. Marvin L. Stegemoeller of Rochester.

Vows were read before a fern entwined brass arch holding white wedding bells and doves with brass candle trees on each side of the arch. Brass hurricane lamps marked the pews with English ivy and suede rose bows.

Escorted down the aisle by her father and given in marriage by both parents, the bride wore a wedding dress of white slipper satin and chantilly lace. The gown featured a Queen Anne neckline with fitted bodice of chantilly lace. Seed pearls traced the lace pattern on the bodice. Victorian sleeves were adorned in lace ruffles circled in pearls. The wide cuffs were closed with pearl buttons. The back of the gown, accented by a chapel train, outlined the lace ruffles at the hemline. Tiny pearl buttons lined the back and waist closure. Her lace caplet held a long chapel length train veil of illusion that was of lace and appliques. Her gown was designed and fashioned by her mother. The bride carried a cascading bouquet of suede rose carnations and white lilies of the valley.

In keeping of tradition, for something old she wore a ruby lavalere necklace belonging to her late grandmother Mrs. Ted Marugg. She also wore a gold wedding band belonging to her late great-grandmother Kohout, who wore the ring from her native country of Czechoslovakia. Her wedding dress was something new; an embroidered handkerchiefs with names and wedding dates of the girls in the graduating class married thus far as something borrowed; and a garter as something blue. In her shoe, she wore a six-pence for good luck given to her by Mrs. W.A. Lyles.

Wedding music was provided by Mrs. Ellen Rieger and Mrs. Carl Bailey. Soloist was Denise Ehlers of Tahoka, cousin of the groom, singing "If" and "The Wedding Song".

Serving as Matron of Honor was Laurie Gross of Abilene. Bridesmaids were Terry Kuykendall of Abilene and Charlotte Peiser, sister of the bride. They wore long gowns of suede rose satinure with sweetheart necklines and fitted bodices. The long sleeves were edged with self-ruffles, and pleated cummerbuns accented the waistlines. They carried brandi vases with lighted candles and suede rose ribbon streamers.

Breann Peiser, niece of the bride, was flower girl. Her long dress was of suede rose satinure with full gathered skirt and self-ruffle outlining the hem. Her long sleeves and ruffles on the shoulders were

edged in lace. She carried a white basket trimmed with lace and rose daisies.

The groom was attired in an all-white tuxedo featuring single peak lapel coat, white trousers with satin stripe, and satin vest and tie. A pleated skirt accented the groom's tux. His boutonniere was lilies of the valley and suede rose carnations.

Serving the groom as best man was James Beauchamp. Groomsmen were David Carver and Mark Hannsz, brother of the bride. They were attired in navy-blue tuxes and white ruffled shirts with lilies of the valley boutonnières.

Ushers were Robert Ace Turner, Don Hawkins, Chad Glover, and Matt Reed. Candlelighters were Chad

Glover and Matt Reed. They were also attired in navy blue tuxes and white ruffled shirts.

The fathers wore navy blue tuxes identical to the ushers, candlelighters and groomsmen.

The bride's mother wore a street-length mauve crepe dress with her corsage of spider mums.

The groom's mother wore a street-length dress of navy crepe georgette. Her corsage was also in spider mums.

Registering the guests was Jana Hannsz, sister-in-law of the bride. Covering the table was a floorlength white satin cloth with a deep ruffled overlay of suede rose satin.

Navy and rose silk flowers circled the base of the crystal Hurricane lamp burning a scented candle. Beside the

bride's book was a plum pen which the guests registered with.

The reception followed the ceremony in the church fellowship hall. A floor length pink satin cloth covered the bride's table. A bouquet of silk rosebuds, spider mums, carnations, and lilies of the valley in the brides' chosen colors adorned the silver candleabra. The five-tiered bride's cake was antique-white with the traditional bride and groom atop the cake. The decoration was also used on the bride's parents wedding cake at the time of their marriage. Fruit punch

was served to the guests from a silver punch bowl. Crystal and other silver appointments completed the table arrange-

ment. Serving at the bride's table were Sharla Carver, Kim Beauchamp, and Terri McBee of Abilene.

The groom's table was covered with a white floor-length cloth and navy linen overlay. Sweet German Chocolate cake was decorated with the monogrammed initials of the couple. The centerpiece on the groom's table was a crystal Hurricane lamp circled in navy and rose silk flowers. A silver-footed coffee service with other silver appointments were used for mints and nuts. Serving at the groom's table were his sisters, Marla Hawkins, Brenda Turner, and Susan Stegemoeller of Lubbock.

Lezlee Hawkins, niece of the groom, passed out rice bags to the guests during the reception. Music was provided during the reception by Mrs. Ellen Rieger.

After a winter ski trip to Ruidosa, New Mexico, the couple will reside in Haskell.

The bride is a 1982 graduate of Haskell High School and Abilene Commercial College as an Executive Secretary. The bridegroom is a 1981 graduate of Rochester High School and 1982 TSTI graduate in refrigeration technology. He is owner and operator of Haskell Heating Air Conditioning & Appliance Service.

The rehearsal dinner was given Friday evening February 11 in the church fellowship hall. The dinner was prepared and hosted by the groom's parents.

Miss Hannsz was honored with an Old-Fashioned bridal shower on January 24th at the Community Building and an afternoon gift tea at the Sagerton Faith Lutheran Church on February 5. She was also given a surprise lingerie shower by her sister on February 4.



MRS. DENNIS LEE STEGEMOELLER  
...formerly Kristie Dianne Hannsz

## Methodist Women To Observe Call To Prayer

The United Methodist Women of First United Methodist Church in Haskell

### Retirement Party To Honor Bartons

The members of the Weibert Baptist Church are inviting friends to attend a retirement dinner honoring Rev. and Mrs. Paris A. Barton on Sunday, February 27, 1983, immediately following the morning worship service.

Bro. and Mrs. Barton are retiring from the active pastorate after almost 35 years of service to the Lord. Friends who cannot attend, are asked to remember them in prayers.

will hold their annual Call to Prayer and Self-Denial observance at 3:00 p.m. o'clock on Feb. 20, 1983 in Fellowship Hall. Major events will include the quiet day service and descriptions of the types of mission projects for which a special offering is given.

The Women's Division of the General Board of Global Ministries of The United Methodist Church sponsors the Call to Prayer and Self-Denial. This year the offering will go to two areas of concern, "Towards a World of Peace with Justice" (international) and "Deaconess and Home Missionary Pension Fund" (national).

Ruth A. Daugherty, president of the Women's Division, has written the quiet day service *Shalom*. Its theme is

peace. The service supports equality and justice for all. Christians, as a community of loving people, are invited to deepen their trust, respect, and love for all people.

About 1.4 million women in more than 25,000 local units of United Methodist Women will join in this observance. Last year, the offering was \$847,647, an increase of \$19,438 over the previous year.

All women of the church are urged to attend this meeting.

### Hospital Notes

Visiting hours at Haskell Memorial Hospital are 2 to 4 p.m. and 7 to 8:30 in the evening. No visiting hours in the morning. No children under 14.

### ADMISSIONS

MEDICAL: Mary Moody, Haskell; Gladys Reed, Knox City; Vida Baker, Rule; John Sparkman Sr., Haskell; Faye Weaks, Haskell; Carl Hamilton, Munday; Lloyd Bradley, Goree; Sarah Dusak, Haskell; Harvie Medford, Munday.

### DISMISSALS

Viola Alexander, Mitchell Reynolds, Lorena Burnison, Leita Lane, Armando Rubio, Sarah Sanchez, Margaret Martinez, Marianne Ballard, Billie Myers, Hollis McCoy, Jauna Tuggle, Earl Little, Lori Villarreal, Charles Atkinson, Julia Watson, Annie Howard, Henry Rogers, Domingo Montes.

## Young Homemakers Hold Sweetheart Banquet

The Haskell Young Homemakers and their "sweethearts" enjoyed a Valentine banquet on Tuesday Feb. 8 at the Bank Community Room. Lanterns and red hearts of all sizes served as decorations. Entertainment was provided by Brian and Jennifer Burgess accompanied by Ellen Rieger on the piano. Everyone enjoyed a delicious meal of barbecued brisket, beans, salads and desserts. A short business meeting was held with President Susan Pope presiding. Members voted to

buy new uniforms for the Little Dribblers team the Yo-Yo's who are sponsored by the HYH.

Hostesses for the evening were Betsy Bellah, Carla Long, Melissa Greenwood, Danelle Wallace, Sandra Wallace, Jill Harris and Janet Thane.

PILOT BALL LINER for a perfect thin line everytime. Extra fine tungston ball point. Available in blue, red or black. Perfect for bookkeeping. *Haskell Free Press*



## Engagement Announced

MR. AND MRS. ROQUE GONZALES, SR. would like to announce the engagement and approaching marriage of their daughter, Hilda Ann Gonzales, to Daniel L. Ozuna, son of Mr. and Mrs. Silbestre Ozuna of Haskell. The bride-elect is a 1978 graduate of Haskell High School and is employed by Home Health Agency of Texas in Haskell. The groom is a graduate of T.T.I. Colony.

## Naomi Class Holds Valentine Party

The Naomi Sunday School Class met Monday night, February 14th in the home of Mrs. Claudia Mae Bland for their monthly social. The home was decorated to carry out the Valentine theme.

Iola Henshaw opened the meeting with prayer and Billie Cadenhead, the teacher, led the group in a written Bible quiz which was very interesting. She then closed with prayer.

The hostess served a delicious plate of sandwiches, banana bread, strawberry bread, pickles, olives, potato chips, mints, and spiced tea and coffee to the following members: Leola McCollum, Frances Bird, Jewell Seets, Mattie Muriel Felker, Frances Lane, Mildred Mancill, Thelma Williamson, Hassie

Couch, Faye Woodson, Helen Oates, Iola Henshaw, Virginia Henshaw, Clytee James, Alene Wheatley, Freddie Ballard, Lorene Adams, Billie Cadenhead, Grace McKelvain, Ethel Lou Shelton, Nettie McCollum, Lois Sherman, the hostess, Claudia Mae Bland, and one guest, Margaret Wall.

## Girl Scouts Cookie Sale To Begin Friday

Girl Scouts officially begin their annual cookie sale at 4:00 p.m. Friday. This is the thirty-first annual cookie sale for the West Texas Council. Throughout the West Texas Council, which includes sixteen counties, cookies will be sold by Brownies, Juniors, Cadettes and Senior Girl Scouts.

Seven varieties of cookies are available for sale this year. They are Caramel deLites, Peanut Butter Patties, Peanut Butter Sandwich, Shortbread, Thin Mints, Assorted Sandwich Cremes, and Nutty Chocolate Chip. The Nutty Chocolate Chip is new in the line up. The cookies sell for \$2.00 per box.

The West Texas Girl Scout Council will use their portion of the cookie sale money to

maintain camping facilities at Camp Boothe Oaks. Girls from the West Texas Council will be able to attend Girl Scout Wider Opportunities, both national and international, financed in part by cookie sale proceeds. Individual troops also will receive funds for special projects and activities.

The West Texas Girl Scout Council is a participating agency of the United Way.

### Around Town

The Spring/Summer Hair Fashion Collection, "American Reflections" was released in Dallas over the weekend. Martha Toliver, Patrick Tankersley, Sandy Brown and Billie Benavides attended the releases.

## Tribute

to a

# Great Lady

## Laura Alberta Crain (Story)

She has 10 children. From these 10 children has come 35 grandchildren and 40 great grandchildren that requires a lot of love and patience. She has a way of touching your heart by a kiss, a hug, a kind word, or sometimes just a look.

She can always find good in a person. I truly believe she's an angel sent from God. She's not very big in body, but she has the strength and courage of an army. She is known to many as a great lady.

To you I send all my love,  
Granny.

Love,  
Kaye

Now Stocking

## Art Supplies

Oil & Watercolor  
Paints, Brushes,  
Palettes, Mediums & Frames

10% discount to Senior Citizens  
(55 and over)  
Beginners Watercolor & Oil Sets under \$25.00  
All you need to start  
(no discount)

Beginner Oil & Watercolor  
Lessons Held Weekly

## FAYE'S ART CENTER

304 South H St.  
Phone 864-8956  
Haskell, Texas 79521

## Come In

and see our

## New Gift Items

We will have old  
Gift Items  
at

# 40% off

Under The Rainbow

864-3867                      308 N. 1st

# American

# REFLECTIONS

Spring & Summer Hair Collection  
for a new you

## Martha's Beauty Center

Phone 864-2192

# Brush and Palette

schnuriger

Many who paint seem to think they should paint a good picture every time. This is a mistaken attitude, because it just isn't done. It is said of professionals that many of them consider one fine painting out of ten or one good painting out of five is doing all right. The rest, they realize, are just run-of-the-mill. Perhaps not duds, but certainly not exceptional. Sometimes they miss the boat entirely, just as we do. I saw John Pike, the famous watercolorist and author, paint for several minutes, then tore the paper in half, then in quarters, started over and completed a good painting. So if you are smart, you will not agonize over little disasters, but will paint over the canvas and start something that you can get excited about. We learn from mistakes, and nothing is really gained by muddling around with something that is all wrong. Spend your time on a new painting that you can

"put yourself" into. Q. What colors should I use to paint a winter landscape as it is right now, drab and uninteresting? A. As previously suggested in this column, this is an ochre world and if you look closely, it is just that right now. However, as painted, it should not be drab. The skies are usually a lovely pale cobalt with very pale pink at the horizon. A cloudy day suggests purple-grey-ultramarine mixture with a little Burnt Sienna and White. Try Viridian Green and Alizarin and White, which gives you different values, of course. The distant hills are more purple in the winter. Look for spots of color to live up your painting; bright clumps of Burnt Sienna grass, even some earth reds and oranges can be used. The bluish greens of the prickly pear are offset by the Alizarin Crimson fruit. Yellow sunlit edges of the yucca leaves is

interesting. The cedars are a richer green against the dry grass and some trees still have leaves. Search for it. Q. How can I put a pretty sunset into a winter landscape since winter is so dull and colorless? A. Have you seen these winter sunsets? I marvel daily at the changes in the yellows, oranges and reds as the sun leaves us for the day. Perhaps it is too cold to get out and see them but try it, they are beautiful! Dark graceful bare trees silhouetted against a brilliant sky makes a very dramatic painting, indeed. This is a good time to study tree structure - oh, how we do need that! HINT: Get out your snapshots and slides and paint springtime - it is not far away. Write your questions and hints to me, Faye Schnuriger, P.O. Box 134, Haskell, Texas 79521. I will not use your name but do want you to sign your letters.

## Garden Club Continues Theme With Discussion

The Haskell Garden Club met February 10, in the Community Room, with the president, Mrs. J.O. Blankenship presiding, as each member answered roll call with her favorite blooming shrub. Mrs. Otho Nanny said, "it is time to 'Roll Out the Barrel' continuing the theme of 'Listen to our Garden Sing', as she introduced Mrs. Ed Fouts and Mrs. Juanita Rhea in a round table discussion on plants.

Mrs. Fouts told about the planting and care of shrubs, deciding where is the best place to plant shrubs, taking in consideration the sun, and if some do better on the south or north side of the house, also keep in mind the ones most suitable for this area. When selecting roses, the best buy are those with the most cones from the main stem. When buying plants, get directions of how to plant the depth and width of the hole and fill in with compost, dirt and pete moss. Water real good, and later when the leaves began to form, fertilize with a fertilizer high in nitrogen, phosphate and potash, because nitrogen gives a dark color, phosphate makes growth and blooms faster and potash causes plants to resist insects. In trying to control mealy bugs, the white powdery looking substance on a plant, use a mixture of one half water and one half Fantastic (the household cleaner) using a spray.

Mrs. Rhea said it is now time to prune and fertilize for summer blooming. A 12-12-12 fertilizer is very good and should be used every four to six weeks for the growth of annuals. She said one of the fastest growing shade trees is the Fantex Ash. Also now is the time to set out azalias with

pete moss. Mrs. Blankenship said using one half can of lye with two gallons of water was good to paint tree trunks for bugs, also a 3-inch trench two or three feet dug around a tree, putting lye in it was good for pecan trees.

For the horticulture display, house plants were brought by Mrs. Ruby Meadors, Mrs. C.T. West and Mrs. Blankenship. A beautiful Valentine arrangement was presented by Mrs. Rhea and taken to the Rice Springs Care Home. District VIII Garden Club

convention will be held in Breckenridge March 16, with Inez Boyd, a national flower show judge, using as her theme, "Tea Cups and Chop Sticks". She does many Japanese flower arrangements. When she was in Tokyo, Japan, she took an Ikebana Course Under in Ichiya Seobal Design in Meiko Kasuya. Jim Dillion of Knox City, Vocational Agriculture teacher, will be the Garden Club speaker March 10, on trees and lawns at 2:30 p.m. in the Community Room and the public is invited.



### FIVE GENERATIONS

Five generations visited last weekend in Haskell. Pictured are: Maybell Turnbow, Florence Evelyn Larned, Haskell, Betty Sue Wolfe, Lance Wade Wolfe, and Jeremy Wade Wolfe, all of Abilene. Mrs. Turnbow is a 13 year resident of Rice Springs Care Home. She is wife of the late Melvin Turnbow.



Birds, in proportion to their size and weight, are about 75% stronger than are human beings.

## Ownership Of Microwaves Up

"A growing number of consumers now consider the microwave oven a necessity rather than a luxury," says Bonnie Piernot, a family

resource management specialist with the Texas Agricultural Extension Service, Texas A&M University System.

About 15 percent of American households had microwaves by the end of 1979. An estimated 22 percent of households now contain microwaves, reports Piernot.

As the number of dual-earner families continues to increase, so should the sales of microwave ovens and cooking equipment. Added income and limited time available for food preparation are the primary reasons dual-earner families acquire a microwave, says Piernot. But research by microwave

manufacturers also indicates a "psychological" reason for purchasing a microwave oven. According to Piernot, this research shows that working parents are able to provide "home-cooked" meals with a microwave, thus eliminating a feeling of abandonment or neglect in family members.

A microwave oven may also be purchased so additional family members, especially older children and teenagers, can more readily participate in meal preparation.

"Extension home economists receive a tremendous number of questions from microwave owners and potential owners in Texas," notes Piernot. Most of those questions have to do with energy usage, oven safety, nutrition, and where to place the microwave in the kitchen, she adds.

With the growing number of microwaves in Texas homes, county Extension agents will continue to offer information and programming about microwave use to local residents, says Piernot.

## Large Doses Of Vitamins Dangerous

Some vitamins can be poisonous if consumed in large amounts, says Dr. Cass Ryan-Crowe, a food and nutrition specialist. Ryan-Crowe is on the home economics staff of the Texas Agricultural Extension Service, The Texas A&M University System.

Fat-soluble vitamins are of particular concern because these nutrients are stored in the body when excess amount are ingested, the specialist explains.

Therefore, if a megadose, or an amount several times the recommended daily allowance, is taken over a long period of time, toxic side effects may show up, she warns.

For example, vitamin A can cause hair loss, increased cranial pressure and pain in the extremities if overtaken, Ryan-Crowe points out. In addition, vitamin D can cause

anorexia, weakness, constipation and elevated serum calcium levels if doses exceed RDA, the specialist says.

Vitamin E in megadoses can cause weakness and fatigue as well as skin rashes and giddiness, she reports.

Births

Mr. and Mrs. Jackie Wayne Coker, Jr., of Haskell announce the arrival of their daughter, Tabitha Dawn Coker, born February 10, 1983 at Haskell Memorial Hospital weighing 7 lbs. 3 oz.

Mr. and Mrs. Steve Luna of Stamford announce the arrival of their daughter Mandy Natalie Luna, born February 9, 1983 at Haskell Memorial Hospital weighing 2 lbs. 10 oz.

Nice People Do Not Litter!

Beautify Haskell Council

## Dual Earner Families Reap Economic Benefit

Around income tax many couples start counting up the economic benefits of two salaries.

"But lifestyle benefits may be just as important as economics for many," says Diane Welch, a family life education specialist with the Texas Agricultural Extension Service, Texas A&M University System.

The rapid change from Mitchells Named AHA Chairpersons

"Mr. and Mrs. Billy Mitchell were named developmental chairpersons of the Haskell County American Heart Association," Clayton Neal, president of the local association, said at the recent AHA meeting.

"This is the second year they have served in this capacity, and they're primary responsibility will be fund raising," Neal said. The Jump Rope Contest will be March 2 for Weinert, March 3 for Rule and March 17 for Haskell.

The Rev. Ed Hart, a member of the Regional Leadership Team, discussed fund raising ideas from his chapter.

single-provider families to dual-earner families in the last decade has been motivated primarily by economic benefits. Both husband and wife now work in about half of all American families.

If present trends continue, the labor force participation of women in 1990 will equal that of men.

In these difficult economic times, the wife's income allows many families to have the necessities, keep up with inflation or maintain a desired standard of living.

A second income may also help educate children and support other family members.

According to Welch, survey data indicates that dual earners feel they gain lifestyle benefits from having two incomes.

Husbands express pride in their wife's capacities as an earner. They indicate less personal pressure for being the sole income provider. Husbands also report feeling freer to make job changes, take job risks or increase their education, says Welch.

The wives in dual-earner families report an increased sense of independence, self-confidence and personal fulfillment. They also describe closer, more sharing relationships with their husbands, she adds.

In spite of the benefits,

dual-earner marriages can create problems, warns Welch.

Researchers are now focusing their attention on the impact of dual-employment stress.

"This research in family life education will be needed to help dual-career couples manage their work and family to balance the gains and strains," says Welch.

### East Side GA's Hold Party

The Girls In Action from East Side Baptist Church hosted a "I Love You Party" for the 3, 4 and 5 year olds. The party was held in the Fellowship Hall from 2 till 3:30, Sunday.

Hostesses were Stacy Feemster, Nichole Cothron, Susie Jarred, Michelle Phelps, Kristen Marr, Sherrie Marr, Deneice Rogers, and Christie Hargrave. Leaders are Dorothy Stout and Renee Kretschmer. They served cookies and pink lemonade.

The guests were Daniel Alvarez, Amnitti Alvarez, Shelly Feemster, Marci Elmore, Amanda Cothron, Joni Pursley, Alisha Hise, Douglas Hargrave and Andrea Callaway.

ALL NEW 1983 EDITION BOB SHIPSTAD PRESENTS CTW

# SESAME STREET LIVE

Bring All The Family! TAYLOR COUNTY COLISEUM Wed. Feb. 23rd through Sun., Feb. 27th

TICKETS NOW ON SALE Taylor Co. Coliseum, Sears & Wards in Abilene. \$7.50 & \$6.50 ALL SEATS RESERVED Children under 12 & Senior Citizens \$2.00 off Thurs.-Sun.

SHOW TIMES: \*Wed. Feb. 23rd 8:00 P.M. FAMILY NIGHT All Seats \$3.75 & \$3.25 \*Thurs. Feb. 24th 7:30 P.M. \*Fri. Feb. 25th 7:30 P.M. \*Sat. Feb. 26th 10:30 A.M. \*Sun., Feb. 27th 1 P.M. & 4:30 P.M. \*Thurs. Feb. 24th mall of Abilene FAMILY NIGHT All seats \$2.00 off w/coupon

Charge Tickets VISA/MasterCard (815) 677-4376; Group Sales (815) 672-4350; Mail & charge orders add 25¢ per ticket. Write Sesame Street Live, P.O. Box 5527, Abilene TX 79608. Enclose self addressed, stamped envelope for prompt return of tickets. Presented by VEE Corporation in cooperation with Children's Television Workshop

The Haskell Free Press Established January 1, 1886 PUBLISHED EVERY THURSDAY

MEMBER 1983

## TEXAS PRESS ASSOCIATION

BILL COMEDY—Publisher DON COMEDY—Editor

Entered as second-class matter at the post office at Box 577, Haskell, Texas 79521 under the Act of March 3, 1879 (USPS 237-040)

SUBSCRIPTION RATES In Haskell and Adjoining Counties

One Year	\$7.25
Six Months	\$5.00
Two Years	\$14.00

Elsewhere in Texas

One Year	\$8.50
Six Months	\$6.00
Two Years	\$16.00

Outside of Texas

One Year	\$10.00
Six Months	\$7.00
Two Years	\$19.00

NOTICE TO PUBLIC—Any erroneous reflection upon the character, reputation or standing of any firm, individual or corporation will be gladly corrected upon being called to the attention of the publishers.

# NOTICE

We Will Be Closed Monday, February 21, 1983 IN OBSERVANCE OF PRESIDENT'S DAY

We Urge Our Patrons To Transact All Necessary Business Accordingly

## Haskell National Bank

MEMBERS FDIC, TBA, IBAT YOUR INDEPENDENT BANK

For Your Gift Selections

## Visit Our Gift Department

We off Carolina Brass, Tinware, Baskets, Crock, Wood Accessories, Cut Glass, Corning Ware, Corelle, Bathroom Accessories, Etc.

Let us help you with your bridal selections. We give S&H Green Stamps

HOME FURNITURE

8:30-5:30 Haskell 864-3181

"I hope some day to work on a ranch that has an airconditioned bunkhouse in the summer and in the winter, a pickup with all the windows in it."

## Haskell National Bank

Your Independent Bank Haskell, Texas IBA, IBAT, FDIC

### WHAT IS THE DALLAS DIET™?

The Dallas Diet is a safe, simple, satisfying way to lose weight.

The program consists of taking a DALLAS DIET™ bar twice a day, and eating a normal third meal. Prepackaged supplements are taken with each meal. The DALLAS DIET™ bars and supplement packets are available in a 15 day program package.

- NO CALORIES TO COUNT
- NO MEASURING
- NO DRINKS TO MIX
- NO SHOTS OR DRUGS

SAFE—Nutritionally balanced, the DALLAS DIET™ contains 100% of the U.S. RDA of vitamins and minerals with added fiber. It contains all natural ingredients.

SIMPLE—A meal can be available at a moment's notice. A DALLAS DIET™ bar can be slipped into a purse or briefcase at the start of a busy work day.

SATISFYING—Delicious. The DALLAS DIET™ provides three chewable meals each day, eliminating hunger pangs and increasing vitality.

THE DALLAS DIET™ IS THE MOST EFFECTIVE DIET AVAILABLE FOR THESE FAST-PACED TIMES.

Pat Tankersley

### Martha's Beauty Center

Phone 864-2192

# 1983 District Champs

C  
O  
N  
G  
R  
A  
T  
U  
L  
A  
T  
I  
O  
N  
S



JIM RAUGHTON—STICK RAUGHTON

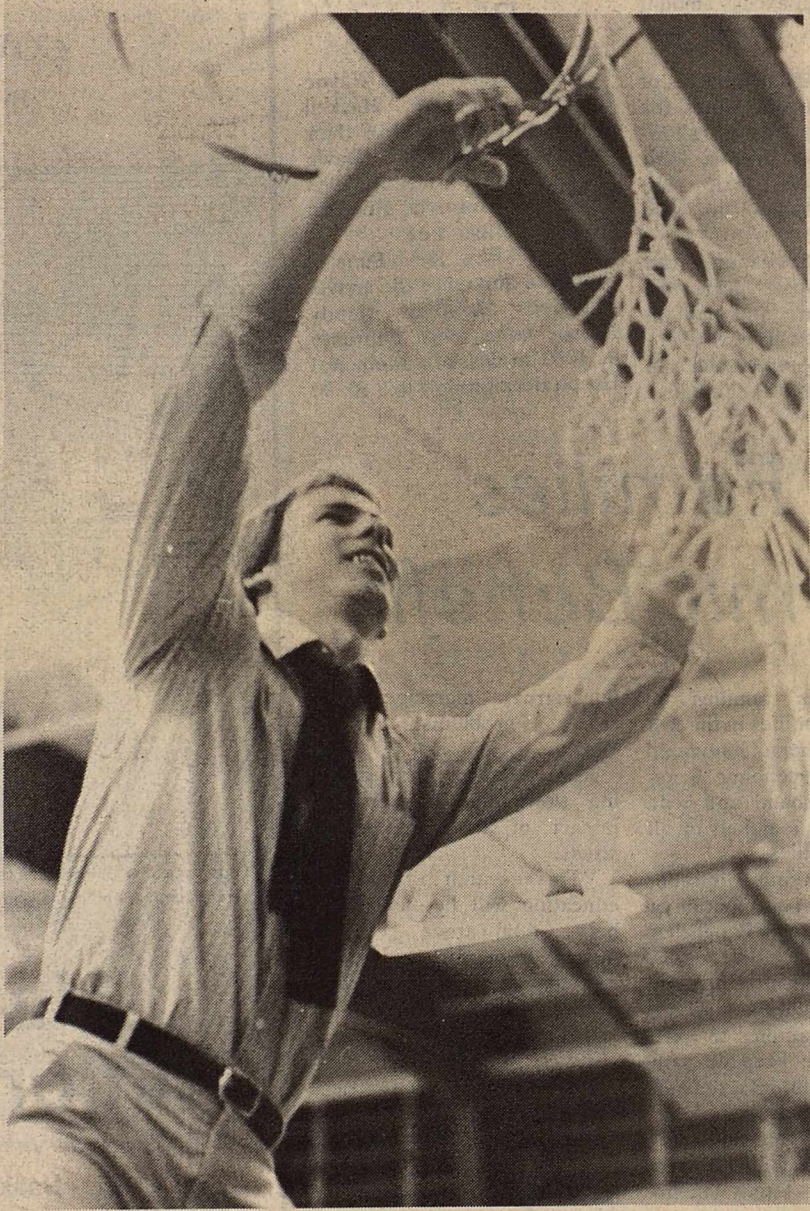

JIM RAUGHTON



DOUG LANIER

C  
O  
N  
G  
R  
A  
T  
U  
L  
A  
T  
I  
O  
N  
S



ALBERT SHERMAN



JAMIE DAVIS

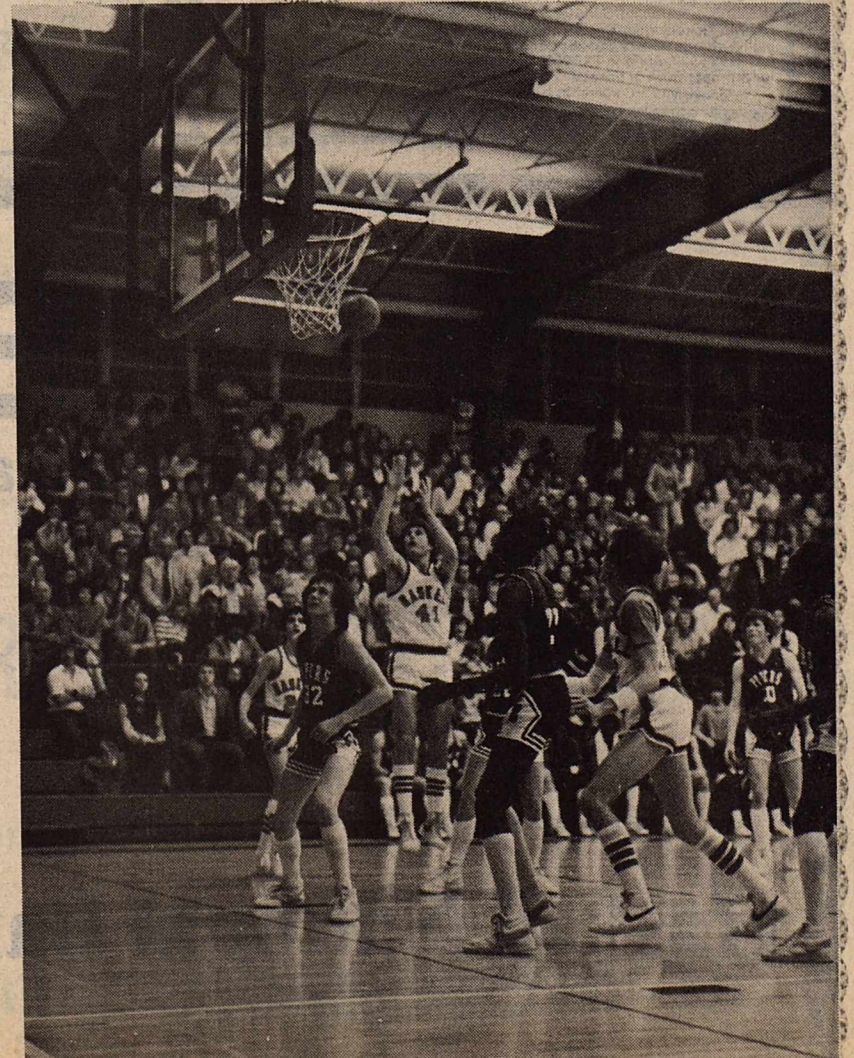

MARK BAILEY

# CONGRATULATIONS

## Haskell Indian Basketball Team

on winning  
**District**

Now  
Beat  
**Hale Center**



Middleton Oil Co—Northside Gulf

Thornhill Insurance Agency

Modern Way Food Store

Kids Duds

Heads or Tails Western Wear

Steele Precision Machine

Under The Rainbow

Haskell Co. Farm Bureau

Lonnie Tate—Agency Manager

The Hartsfield Agency

Biggon Drinnon

Reddy Pest Control

—Bill St. John—

Hanson Paint & Body

Wallace's Exxon

Smitty's Auto Supply

Anderson Construction Co.

Conner Nursery & Floral

Sport-About

Holden-McCauley Funeral Home

Viviane Woodard

Cosmetics

Hammer Laundry

Nanny Plumbing

Haskell Steak House

Haskell Livestock Auction

Haskell National Bank

Centex Cablevision Corp.

Kiddie Kottage

—Director, Sandra Wallace—

Double A Drive In & Exxon

Home Furniture & Gifts

Haskell Paint & Body

Lane-Felker

Heidenheimer's

Leon Jones Welding

Buster's Drive-In Grocery

The Personality Shoppe

—Smart Wear for Women 864-2501—

Fieldan Motel

Haskell's Finest Downtown

Jean Country

Northside of Square

Big Country Savings Assn.

Haskell Branch—518 S. 2nd

Tower Drive In Theatre

—Rule, Texas—

The Mercantile

Haskell Free Press

Glenn & Jo Pogue

Pogue's Meat Processing

Jones Cox & Co.

Sherman's Carpet & Interior

Dairy Queen

Bill Wilson Motor Co.

Brian Burgess

—State Farm Insurance—

Richardson Truck & Tractor

Medford Buick-Pontiac

M-System

Boggs & Johnson

Owens Radio & Electric

Lane Apparel

—A tradition of excellency—

Gilliam Oil Co.

—Larry Gilliam—

Trussell's Tire Center

Kennedy Lumber Co.

McGee's Lumber Yard

Elsie's Hi-Lander

Hassen's

Mitchell's Porthole

Queen Roofing

John Wayne McDermott

—County Judge—

Arrowhead Motel

—Completely Remodeled—

Esquire Motors

Dean Butane

Kountry Kookin'



# M SYSTEM

Your FRIENDLY

**AFFILIATED  
SUPER MARKETS**

Haskell, Texas  
Where Your Dollar Buys More

**Double days**

Tuesdays & Wednesdays  
With the purchase of \$2.50 or more.

Specials Good Thurs., Feb. 17  
thru Wed., Feb. 23

**THE SESAME STREET LIBRARY**

VOLUME 1  
**only 99¢**

VOLUMES 2-15  
**\$2.69 each**

- NICE 'N SOFT BATHROOM TISSUE...** 4-Roll Pack **1.19**
- SPAM LUNCHEON MEAT** ..... 12-oz. All Flavors **1.39**
- ZEE SPILLMATE TOWELS** ..... Jumbo Roll **79¢**
- CLOROX BLEACH** ..... Half Gallon Jug **69¢**
- CARNATION MILK** .... 13-oz. Tall Can **2 For 1.00**
- DOG FOOD STRONGHEART** ..... 16-oz. Cans **4 For 1.00**
- ZEE PAPER NAPKINS** ..... 60-Ct. Pkg. **39¢**
- PALMOLIVE DISHWASHING LIQUID**.... 22-oz. Bottle **1.19**

VEGALL LITE OR REGULAR  
**Mixed VEGETABLES**  
**2** 16-oz. Cans **99¢**

HORMEL  
**VIENNA SAUSAGE**  
**2** 5-oz. Cans **99¢**

Gladiola Biscuit, Pancake, Cornbread  
**POUCH MIXES**  
**4** Pkgs **1.00**

**Gladiola FLOUR**  
5-Lb Bag **79¢**

TEXSUN  
PINK  
GRAPE-FRUIT  
JUICE  
**69¢**

46 OZ CAN

Double S&H  
Green Stamps  
Tuesdays &  
Wednesdays

**Shurfresh  
Buttermilk**  
1/2-Gal. Ctn.

**89¢**

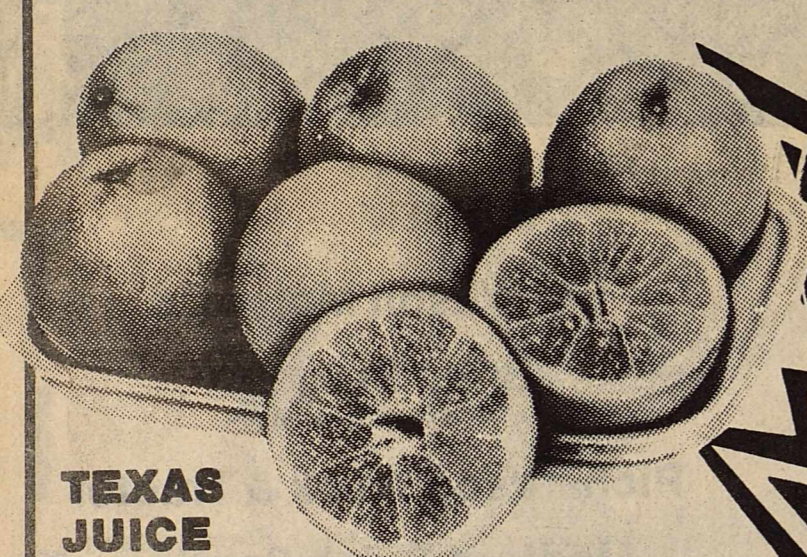

TEXAS JUICE  
**ORANGES**  
80-Ct. Size  
Lb. **29¢**

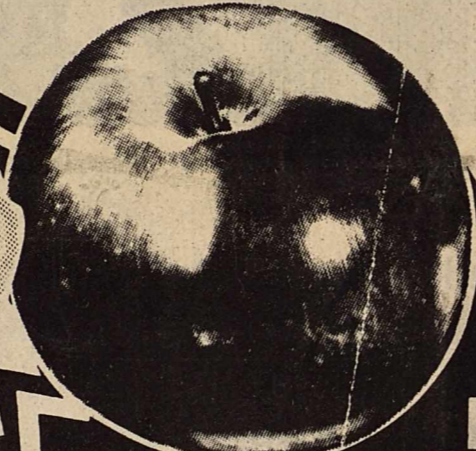

RED DELICIOUS  
**APPLES**  
3-POUND BAG

**59¢**

FRESH GREEN  
**Lettuce**  
**39¢** Head

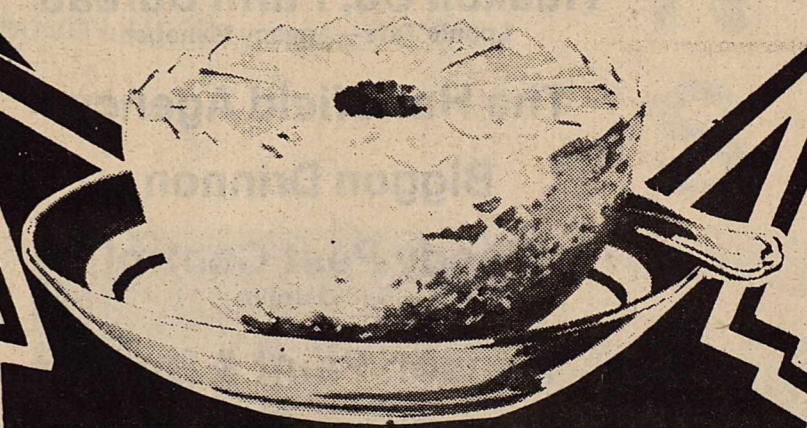
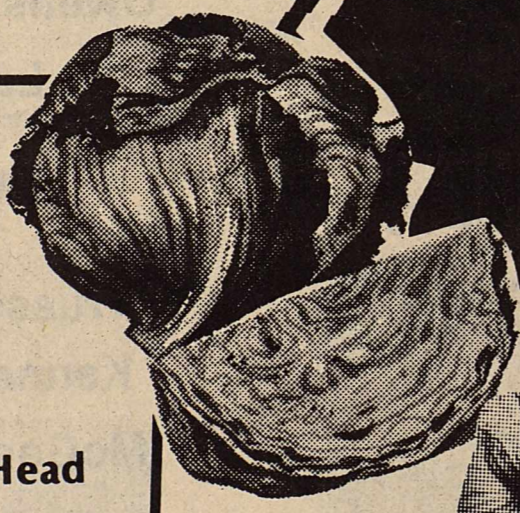

RUBY RED  
**Grapefruit**  
**4** Lbs. **1.00**

**WHITE MUSHROOMS**  
8-oz. Pkg. **99¢**

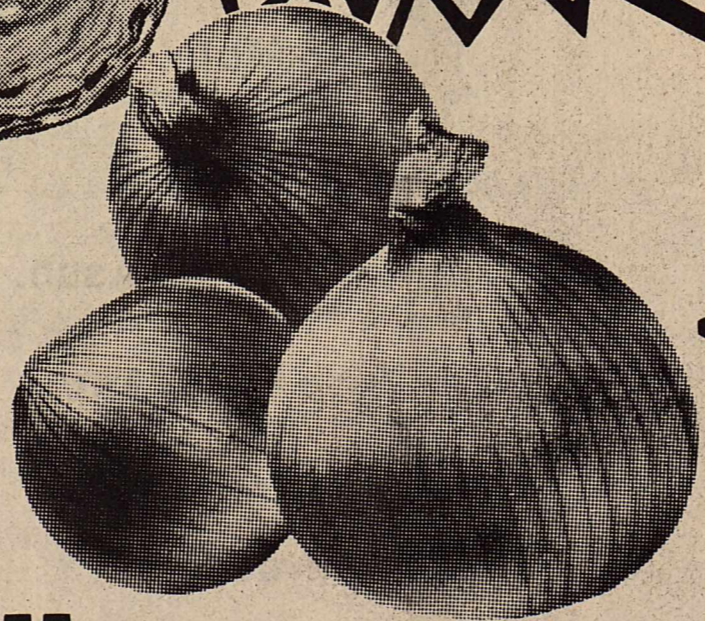
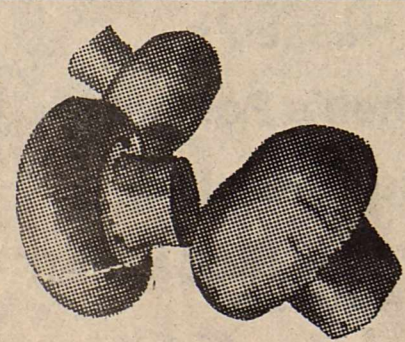

**Yellow Onions** Lb. **10¢**





We Feature Gooch's U.S.D.A. Blue Ribbon Beef

We Reserve The Right To Limit Quantities!

# SUPER FOOD SAVINGS

## EVERY DAY!

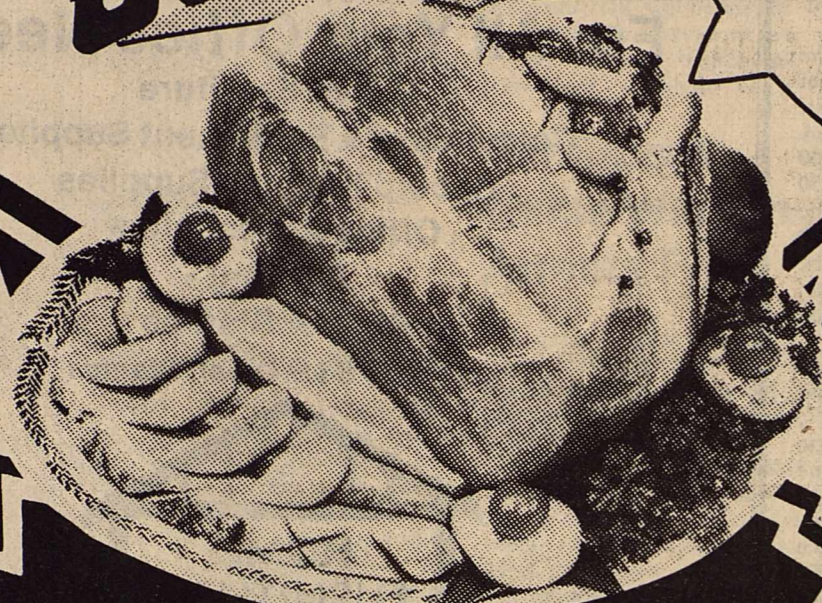

SMOKED PICNICS

Lb. **78¢**



SHURFRESH Pork Sausage

Hot or Reg. 1-Lb. Roll

**1.69**

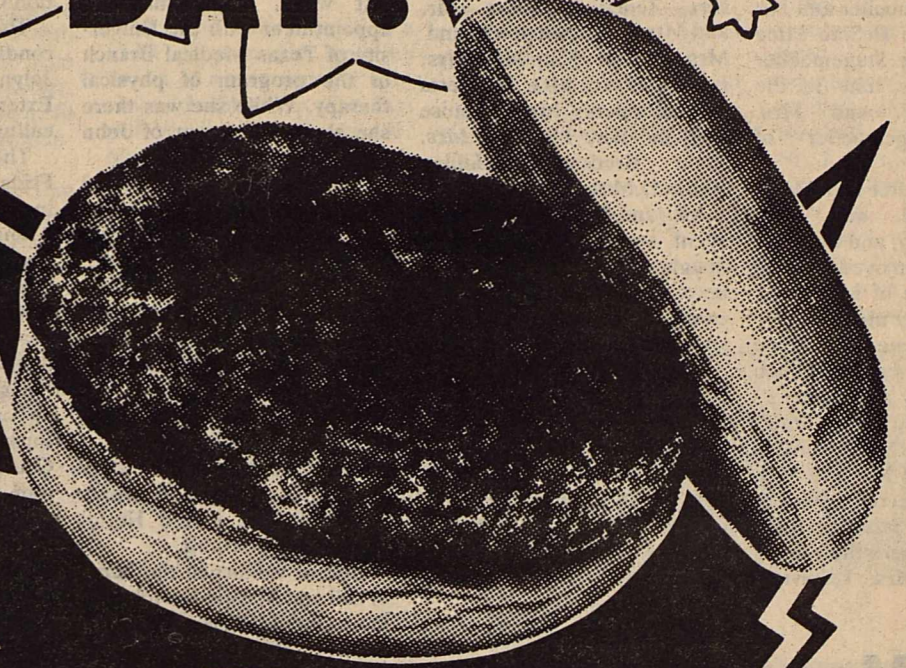

FRESH LEAN GROUND BEEF

Lb. **98¢**

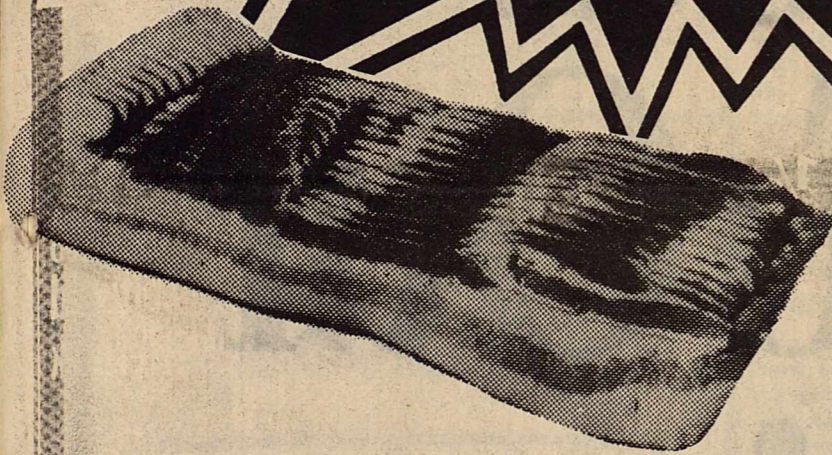

SILVER SPUR SLAB

Sliced Bacon

Lb. **1.69**



SHURFINE AMERICAN SINGLES CHEESE SLICES

12-oz. Pkg. **1.59**

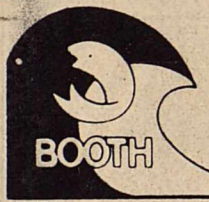

FROZEN BREADED

SHRIMP

16-oz. Pkg. (Limit 2)

**4.39**

CHIFFON SOFT STICK

OLEO

1 LB QT

**59¢**

COKE, MR. PIBB & TAB

2 LITER BOTTLE

**\$1.19**

EAGLE BRAND MILK

14 OZ CAN

**\$1.19**



SHURFINE FROZEN

Orange Juice

12-oz. Can

**69¢**



SHURFINE

Sugar

5-Lb. Bag

**99¢**

Limit one with \$10.00 or more grocery purchase.

HUNT'S TOMATO KETCHUP

32-oz. Bottle (Limit 2)

**79¢**



STAR-KIST

TUNA

Oil or Water Pack

6.5-oz. Can

**79¢**



DEL MONTE

Golden CORN

Whole Kernel or Cream Style

17-oz. Cans

2 For **88¢**



# Sagerton News New Event To Highlight South West Expo

Sunday guests in the home of Mr. and Mrs. Leo Monse were Mr. and Mrs. Franklin Mrazek and Bubba of Aspermont, Mr. Fred Monse of Dudley, Mr. and Mrs. Randy Lehrmann and daughter Vanessa of Sweetwater.

Mr. and Mrs. A.H. Teichelman went to Wichita Falls week before last to a birthday party for their grandson Matt's 6th birthday. They also visited with his parents Mr. and Mrs. Dan Humphrey and brother Stephen.

Diana Stegemoeller and her girl friend from DeSoto came to get Henrietta Stegemoeller to spend some time in the home of Mr. and Mrs. Kenneth Stegemoeller of DeSoto.

Erna and Walter Schaake of Stamford, Mr. and Mrs. Arthur Knipping, and Clarence Stegemoeller enjoyed playing 84 in the home of Mrs. Lena Schaake Sunday night.

Mrs. Larvene Stanhope visited in the home of Lillian Neina Sunday afternoon.

Mr. and Mrs. Alvin Ulmer, Mr. and Mrs. Alvin Bredthauer and Mr. and Mrs. Delbert LeFevre enjoyed going to Rule Saturday night to eat hamburgers then going to Mr. and Mrs. LeFevre's

home to play 84.

Thursday at noon the Fellowship club met in the Fellowship hall of Faith Lutheran Church with a pot luck lunch then after the lunch some games were played and some just did visiting. The next meeting will be the 25 of February. Those who attended were Mr. and Mrs. Glyn Quade Mr. and Mrs. Delbert LeFevre, Larry LeFevre, Leland Thane, Pastor and Mrs. Tommy Sparks, Mandy, Mr. and Mrs. Reece Clark, Mrs. Zenor Summers, Mr. and Mrs. J.B. Toney, Mr. and Mrs. Arthur Knipping, Mrs. Lena Schaake, Mrs. Henrietta Stegemoeller, Mrs. Louise Stegemoeller, Mr. and Mrs. Alvin Bredthauer, Lillian Neina, Mrs. M.Y. Benton.

Mr. and Mrs. Fred Kupatt spent some time with their daughter in Lubbock last week because Kris was sick. She came home with them to spend the weekend.

Mr. and Mrs. Arthur Knipping, Mr. and Mrs. Herbert Vahlenkamp and Mr. and Mrs. Walter Bredthauer visited Herbert Nierdieck who is in the hospital in Abilene.

The monthly Bredthauer dinner was held in the home of Mr. and Mrs. Walter

Bredthauer in Haskell Sunday. After the dinner, games of 84 were played. Those who attended were Mr. and Mrs. Alfred Bredthauer of Stamford, Mr. and Mrs. Ernest Bredthauer of Rule, Mr. and Mrs. Alvin Bredthauer of Sagerton.

Miss Jill LeFevre of Abilene visited in the home of her parents Mr. and Mrs. Delbert LeFevre.

Mr. and Mrs. Bill Hertel and Vickie of San Angelo were in Galveston for several days last week. Vickie had an appointment with the University of Texas Medical Branch in the program of physical therapy. While she was there she also took a tour of John Lealy Hospital.

Bill and Margie Hertel had all their children visiting them this weekend. Mike, Cheryl, Michael and Jeremy of Rule, Vickie of San Angelo, Karla, Craig and Misty of Old Glory.

Bill and Margie Hertel were in McCauley last Wednesday to watch Craig Smith of Old Glory play Pee Wee Basketball with Old Glory's team.

Misty Smith of Old Glory visited her great grandparents Mr. and Mrs. Alfred Hertel last Friday morning.

Recent visitors in the home of Bill and Margie Hertel were Dave and Jo Brown and Mrs. M.M. Brown of Lake Stamford.

Chuck wagon chow, the art of making old fashioned ice cream, growing fruit in Texas, home fruit canned, brandied and candied, and "Beef's the Best, Forget the Rest Bar-B-Q Cook Off" will be the features of the 1983 Garden to Gourmet programs in Fort Worth.

These three days of programs will be held in connection with the 1983 Southwest Farm and Ranch Exposition and Championship Horse, Truck and Tractor Pull in the Tarrant County Convention Center, March 4, 5 and 6.

The programs are being conducted and supervised by Jalyn Burkett, Tarrant County Extension Agent, Texas Agricultural Extension Service.

The program will begin on Friday, March 4 at 1:30 p.m. in the Convention Center Arena with "Chuck Wagon Cooking", a demonstration of cowboy chow from the old cowtrail chuck wagon. Beef, beans and bread, plus sour dough cobbler and coffee by the gallon, all prepared over an open campfire by Jalyn Burkett, and Mac McDaniels, Chuck Wagon Coosie; at 2:30 p.m. "Frost Bites", by Tommy White, Dairy Specialist, Texas Agricultural Extension Service, is a program designed to teach you the basics and art of making old fashioned ice cream.

On Saturday, March 5, in the Little Theater, Room

262A, the program will begin with "Plant'n and Pick'n", a program on growing fruit in Texas by Marty Baker, Tarrant County Extension Horticulturist and Dr. Sammy Helmers, Extension Horticulturist, Texas Agricultural Extension Service. At 3:00 p.m. on Saturday, Renee Sanders, Wise County Extension Agent and Jalyn Burkett will present "In Demand, In the Can", designed to teach you the art of processing your fruit at home—canned, brandied, and candied.

Sunday, March 6, in the Convention Outdoor Exhibit Area, "Beef's the Best, Forget the Rest Bar-B-Q Cook Off" will be held, with \$100 prize to 1st place winner, \$50 to 2nd and \$25 to 3rd. The contest will be limited to 30 entries and winners will be recognized at the Horse, Truck and Tractor Pull on Sunday evening.

Following the beef cook off, Jalyn Burkett will present "Beef Up the Basics", demonstrations on how to make corned beef, jerky and sausage.

The main feature of the Southwest Farm and Ranch Exposition will be 200,000 square feet of farm and ranch supplies used by Southwest farmers and ranchers.

In connection with the show there will be a Horse, Truck and Tractor Pull each evening

in the Convention Center Arena. This is a first for horses for the Southwest and will feature Belgians with team weights ranging from 3,600 to 4,600 pounds. A class

of 4-wheel drive modified trucks will pull each night in addition to classes of hot rod tractors.

Tickets for the tractor pull may be ordered from the

Southwest Championship Tractor Pull, Box 5243, Arlington, Texas 76011, or by calling Metro 265-0789.

All locations of Ticketron will handle tickets.



The Bell X-1 was the first plane to officially exceed the speed of sound. It was flown on October 14, 1947 by Major Charles E. Yeager. The plane was nicknamed "Glamorous Glennis."

## For All Your Office Needs:

- Office Furniture
- Calculators & Equipment Supplies
- Record Keeping Supplies
- Office Accessories
- Printing
- Rubber Stamps
- We Give S&H Green Stamps



8:30-5:30

Haskell

864-3181

## Deer Management

### Attitudes Changing

Intensive land management for production of deer and other wildlife is slowly coming into vogue with Texas landowners, according to an official of the Texas Parks and Wildlife Department.

Charles Winkler, big game program director, told a recent session of the Texas Chapter of the Wildlife Society annual meeting in Austin that the apathy encountered among landowners during the 1950's and 1960 is fading, and a growing number are now actively engaging in deer management programs.

"We (the department) spent much of our time during past decades trying to promote and defend antlerless deer hunting as a tool for deer management, but now there are cases where landowners feel we are not issuing enough antlerless deer hunting permits," Winkler told the group.

A growing number of owners of large ranches are hiring qualified wildlife biologists to conduct surveys and formulate management plans. "This is an excellent idea, but an effective management plan actually can be accomplished

without having to employ a biologist," Winkler noted.

However, some detailed on-site study is needed to create an effective plan. "The department has five technical guidance biologists who are able to help landowners formulate a plan," said Winkler. Landowners interested in determining the nearest biologist may call the department's toll-free information line, 1-800-792-1112.

Having a biologist prepare the plan is not mandatory, but any plan must be approved by Wildlife Division officials, and should be submitted well in advance of the hunting seasons.

Winkler said an adequate harvest of deer is an essential element in most management plans. Equally important, Winkler said, is habitat protection and enhancement, and proper stocking of livestock to prevent overgrazing.

"We have limited personnel for management work, but we certainly will do all we can to assist landowners who wish to have sustained wildlife production in concert with agriculture and other land uses," Winkler said.

# Hitch Your Wagon To Our Star!

With Super Starcheck You'll Earn Fully-Insured Money Market Rates With Only \$2,500.

Effective February 15—February 21

# 9.25%

Now you can have daily access to your money and earn high-yielding money market rates, insured up to \$100,000 by the F.S.L.I.C., all at one time with Big Country Savings' new account—Super Starcheck.

\$2,500 will open your account.

With a balance of \$2,500 or more you will earn interest at the rate listed above. And if your balance drops below \$2,500, you'll still earn 5 1/4%.

We're eager to serve you better. So hitch your wagon to a Star. And open your Super Starcheck account today.



## BIG COUNTRY SAVINGS

Stamford, Haskell, Quanah, 3800 South Clack, Abilene and soon 2501 Cedar Springs, Dallas.

Member F.S.L.I.C.

### February Clearance

Clearance begins Thurs., Feb. 17 at 1 p.m.

**Cowboy Boots reduced**  
Prices from \$27<sup>95</sup> up

One rack of Lingerie  
1/2 price

One selection Ladies Ridge-T Dress Pants reduced to \$14<sup>98</sup>

US Pro Ked's values to \$26.95 Clearance price \$16<sup>98</sup>



**Redwing Boots**  
\$10<sup>00</sup> off per pair thru February

Other items not listed here will be placed on our Feb. Clearance.

**Ousley's OF RULE**

Open 1 p.m.-5 p.m. Monday-Friday  
CLOSED SATURDAYS



# Mass Communications Week Set February 18-25 At Texas Tech

World press freedom and Southwest media will be highlighted Feb. 18-25 during the 13th annual Mass Communications Week at Texas Tech University.

With the theme "Mass Communication's Best: The Southwest," the week will bring together communicators from Texas, Oklahoma, Colorado, New Mexico and Louisiana to discuss with students and the public media challenges and problems.

Keynote event of the week will be the presentation of a

luncheon Feb. 24.

Kickoff speaker for Mass Communications Week will be Robert G. Marbut, president of Harte-Hanks Communications, San Antonio. Marbut will speak at 9:30 a.m. Feb. 21 in the University Center Theater.

Activities during Mass Communications Week are organized around daily events special world freedom of information award to William G. Harley, senior media consultant to the U.S. National Commission for the U.N.

Educational, Scientific and Cultural Organization (UNESCO), Washington, D.C.

Harley will be honored at the annual Thomas Jefferson banquet Feb. 18 for his work in countering a UNESCO resolution which would have virtually licensed international journalists and further restricted the flow of world information.

Southwest journalist Jack L. Butler, former editor and vice president of the Fort Worth Star-Telegram, will be installed as the 12th member of the Texas Tech Mass Communications Hall of Fame at a

which highlight various segments of the communications field. Feb. 21 is Public Relations Day; Feb. 22, Telecommunications Day; Feb. 23, Journalism Day; Feb. 24, Advertising Day; and Feb. 25, Photocommunication Day.

Public Relations Day speakers will include William C. Adams, public relations director, Phillips 66, Bartlesville, Okla., that morning. An afternoon panel will feature Mary Jane Kilcrease, public relations director, Denton Record-Chronicle; Cliff Zschiesche, field director, Texas Tech Ex-Students Association, Houston; and Susan Allison, executive director, Lubbock Convention and Visitors Bureau.

Speakers for Telecommunications Day all worked for the establishment of the Texas Film Commission. They are former Gov. Preston Smith of Lubbock, independent producer Warren Skarren of Austin

and Bill J. Parsley, director of public affairs, Texas Tech, Lubbock. An afternoon panel discussion will feature Smith, Skarren, Lubbock Avalanche-Journal Entertainment Editor William Kerns and Texas Tech Mass Communications Professor Don Umphrey.

Journalism Day will include morning sessions with speeches by Jack B. Tinsley, vice president and executive editor, Fort Worth Star-Telegram, and Danny Andrews, editor, Plainview Herald. An afternoon panel discussion will feature Domingo Ramirez, Fort Worth Star-Telegram reporter; Kim Cobb, KCBT-TV reporter, Lubbock; and Doug Pullen, El Paso Herald-Post entertainment writer.

The Advertising Day program will include Thomas E. Morris, vice president, management supervisor, Tracy-Locke/BBDO Advertising Inc., Dallas, and Terri L.

Jones, president, Terri Jones Advertising Inc., Dallas. Afternoon panel participants will be Sandy Clark, account executive, Tracy-Locke/BBDO Advertising, Inc., Dallas; Tim Watson, account executive, Crume Advertising Agency, Dallas; and Jim Himmel, media supervisor, The Bloom Agency Inc., Dallas.

Photocommunications Day speakers will be photographer Lynn Lennon of Dallas and Denver Post photographer Jim Richardson.

At 3 p.m. daily Feb. 21-25 a CIO Awards film will be shown of award-winning television commercials. The film will be shown in Room 101, Mass Communications Building.

Tickets for the Thomas Jefferson banquet at 7 p.m. Feb. 18 in Lubbock Memorial Civic Center cost \$7.50. Cost of the Hall of Fame Luncheon

at 11:45 a.m. Feb. 24 in the University Center Ballroom is \$6.50. All other activities are free to the public. For further information or for tickets, contact the Mass Communications Department at (806) 742-3385.

The world freedom of information award is sponsored by Texas Tech University, Texas Press Association, Texas Daily Newspaper Association and Texas Association of Broadcasters.

## WTC Sets New Enrollment Record

Western Texas College set a new enrollment record with 1,414 students registered for the 1983 spring semester.

The previous record of 1,267 was set in the fall of 1979. Enrollment for the 1982 spring semester was 1,163.

Part-time students outnumber full-time students by 771 to 643 this semester. Twenty of the students come from states outside Texas and three are from foreign countries.

Scurry County has the greatest number of students with 721. Other counties represented by 10 or more students are Nolan with 153, Mitchell with 88, Kent with 66, Fisher with 53, Haskell with 42, Jones with 41, Crosby with 38, Garza with 23, Stonewall with 20, Lubbock with 16, Taylor with 14, Tom Green with 13 and Dickens and Knox with 11 each.

## Superintendent's Views

BY JAMES LANIER  
Superintendent, Haskell ISD

The time has arrived for the TABS (Texas Assessment of Basic Skills) tests to be given again. This is a state wide test given every 3rd, 5th, and 9th grader throughout the state. These tests are given each year in February in three areas, reading, math, and writing. Haskell has made a drastic improvement in the area of writing over the past three years. We have also improved some in the other two areas.

Why are the TABS test given? As the back-to-basic movement gained impetus, the realization dawned that some sort of evaluation must be developed. The State Board of Education researched this problem and concluded that a state wide criterion based test was the best solution. They, then, contracted with a testing firm to develop the instrument. Every possible means is used to protect the integrity of the test from sealed boxes of text booklets and information sheets to limited numbers of trusted assistants having

access to the materials. Each school in Texas is instructed to test within a certain period of time each level to void passing information.

How do we use the results on a local level? First, the teachers take the results on each grade level to develop curriculum to overcome any problem area. It is a basis to provide information to the public on progress or lack of it. The Board of Education receives a report each year concerning test results.

Haskell has scored well above state averages each year in the math skills. We are now well above state average in writing. We are above state average in reading but are weaker in this area than the other two. We have strived diligently to improve in these areas. The ideal level would be for every student to handle every skill. Realistically, this is an impossible dream. Hopefully, we can continue to improve our results to the point we can compete on equal basis with any student in Texas.

## Persistent Game Warden Arrests Five

A game poacher might do better with a pack of bloodhounds on his trail than to be pursued by a West Texas game warden.

Texas Parks and Wildlife Department Game Warden Ronnie Aston of Colorado City recently received a call from a Mitchell County landowner who suspected some illegal quail hunting activity.

Upon arrival, Aston found that five suspects had left the area, but he was able to obtain a license number and a tip that the men were staying at a local motel.

Aston contacted the Mitchell County Sheriff's Office by radio and requested that they check on the men at the motel. Deputies replied later that the men had already checked out and headed east on Interstate Highway 20.

A radio call to the Loraine Police Department, just seven miles up the road, resulted in the suspects being stopped as they drove through town.

The men were escorted back to Colorado City, where a search of their vehicles revealed 44 freshly-killed quail and 140 dressed quail killed the day before. Fines and court costs amounted to \$412 for each of the five Oklahoma residents.

## Fuel-efficient tractors are goal of Texas A&M engineers

Texas A&M University agricultural engineers are developing an automated tractor system that could tell a farmer when to slow down or even shift gears to conserve fuel.

The research conducted by Texas A&M's Agricultural Engineering Department is part of an effort to help farmers improve energy efficiency, reduce their costs and lower consumers' grocery bills.

The researchers are connecting a complex network of sensors to a tractor for measuring such things as fuel flow, forward travel speed and the amount of power that's being produced.

# MEAL PLANNER SPECIALS

Specials Good Thurs., Fri., and Sat.

No. 1 Sliced Bacon \$1.59 lb	White Bermuda Onion Plants bunch 49¢
Gooch Sliced Bologna \$1.19 lb	No. 1 Russet Potatoes 10 lb \$1.19
American Cheese sliced or chunk \$1.89 lb	Carnation Milk tall can 49¢
Sliced Beef Liver 59¢ lb	Campbell Cream of Chicken Soup 3 cans \$1.00
Pork Steak \$1.49 lb	Diet Coke 6 cans 99¢
Hunt's Tomato Juice 3 No. 300 cans \$1.00	Vip Corn 16½ oz can 39¢
Honey Boy Salmon tall can \$1.39	Parade Sliced Pineapple 20 oz can 69¢
Morrison Corn Kits 3 for 59¢	Kitchen Style Pickles 32 oz \$1.39
For Tamales Corn Husk \$1.39 pkg	Kraft Miniature Marshmallows 10½ oz 49¢
Gebhardt Chili Powder 3 oz 79¢	Ajax Cleanser 21 oz 69¢

# POGUE GROCERY

—Extra Parking Behind The Store. Home Owned and Operated—

113 North Avenue E

Phone 864-2015

Haskell, Texas

THE BEST IN MEAT, CUT THE WAY YOU WANT IT

## Wally's Pit Barbecue

Goree, Texas

Phone 422-5364

Now Open 7 Days  
A Week!

Sundays—11 a.m.-3 p.m.  
Monday-Friday—8 a.m.-9 p.m.  
Saturdays—11 a.m.-9 p.m.

## ARE YOU GETTING ALL THE FACTS FROM YOUR INSURANCE AGENT?



When you're in a courtroom you want all the facts. When you buy insurance it's equally important to have all the facts, too.

That's why for over 25 years I've done business only with an Independent Insurance Agent... the more-than-one-company agent.

You see, your Big "I" Independent Agent doesn't work for just one company. He represents several. So he can weigh the facts and give you expert advice on the best coverage at the best price. And that goes for home, auto, business, life and health insurance.

Before you reach a verdict about insurance, get the facts. See your Big "I" Independent Insurance Agent. Do it today.



THE MORE-THAN-ONE-COMPANY INSURANCE AGENT.

Lanco Insurance

BUDDY LANE

864-2629



Staff Photo by Don Comedy

**FAITH**

Special entertainment at the Haskell Chamber of Commerce banquet last Friday night was provided by the singing group, "Faith" from Rule. Members of the group include, l to r, Mr. and Mrs. Ronnie Landes and Mr. and Mrs. Larry LeFevre.

**Rice Springs News**

We have enjoyed the flower arrangement from the Garden Club and the Valentine Tree from the R.A. boys at First Baptist Church, and we thank you so much.

The ladies of the First Christian Church gave a lovely Valentine Party. Ruby Holt brought the devotional and group singing followed. After the program refreshments of angel food cake topped with whipped cream and punch was served to all residents and employees. Plate favors were Valentine hearts. A special thanks goes to all the ladies who remembered us on this Valentine's Day.

We are happy to have Mrs. Vera Harris and Mrs. Mattie Price, and Annie Howard back from the hospital.

We are very grateful to all our volunteers who are too numerous to mention and we have new ones who have been added to our list recently, and we always want you to come

and visit and feel welcome to help the residents in any way their needs may be.

Connie and Jim Winter of Bowie visited his mother, Mrs. Nannie Winter.

Visiting Edna Collins were Karen and Jay Strickland and boys of Ranger, Curtis Cross of Cibola, E.E. Simpson of Levelland, Omie Hollingsworth and her mother-in-law from Stamford and Albany.

Mr. and Mrs. Lynn Carlton, Mr. and Mrs. Valton Schmidt of Stamford, Mr. and Mrs. Bobby Schmidt of Sagerton visited Mrs. Agnes Schmidt.

J.A. Bush of Plainview visited Trudie Bush.

Roland Rose of Abilene and Hazel Letz of Old Glory visited Ethel Rose and Charity Bradley.

J.A. Bradford and Faye Cox of Peacock, and Ronnie Cox of Knox City visited Mr. and Mrs. Sam Bradford.

Ladain Anderson of

Houston visited Alma Cole.

Aletha Mayfield and her husband of Ft. Stockton visited Mary Lises.

Doris Bassing of Perrin visited Omie Camp.

Helping Nannie McCaul celebrate her 88th birthday on Feb. 5, were her children, Mr. and Mrs. Clyde Fortune of Pecos, Mr. and Mrs. J.J. Williamson of Plainview, Mr. and Mrs. E.E. Simpson of Levelland and Mr. and Mrs. Festus Hunt of Rule.

Kewpie Duncan of Aspermont visited Jonny Pumphrey and Dena Lewis.

Visiting Thomas Bird were Betty Schuerman of Woodward, Okla., Tommy and Norma Bird of Crane, Sue and Glen Klare of Borger, Marie and Clarence Solomon of Monahans.

Nettie and Raleigh Brock of Ft. Worth visited Mr. and Mrs. Bill Harrell and Mae Brock.

Arlieta Thomas of Hamlin and Coy J. Miles of Ozona visited J.R. Lankford.

Grace and Sam West of Lubbock and Curtis Cross of Cibola visited Dutch Cross.

Tim Larned and Joy Reed of Wichita Falls visited Mae Belle Turnbow.

Mr. and Mrs. Mert Marlin of San Angelo visited Mrs. Ethel Bird.

Max and Ella Brown of Abilene, Karen and Brandon Bumpas of Arlington visited Beatrice Barnett.

Mr. and Mrs. Jerry Lee Stewart of Abilene, Modena Harry of Woodson visited Nellie Ash.

Col. Jack Harris of San Antonio, Christine Griffin of Seymour visited Mr. and Mrs. Shelby Harris.

**Opening Ceremonies Held**

Opening ceremonies were held Monday night for the Haskell Youth Basketball program. All officers, coaches, and team members were introduced.

All team scores from this week will be printed in next week's paper.

There will be no games this Thursday, February 17th.

**Natural Bridge Caverns Named For Limestone Bridge**

In 1960, four spelunkers (cave explorers) from St. Mary's University in San Antonio went spelunking on Natural Bridge Ranch. Quite by accident, they discovered Natural Bridge Caverns.

While on their fourth mapping and exploring trip, one of the boys was resting when a draft of cool air blew on his neck. Very excitedly he called the other three spelunkers to help him clear rocks and debris out of a narrow crawlway where the blast of cool air had been felt. It turned out to be a sixty (60) foot crawlway that opened into a spectacular underground wonderland that is today called Natural Bridge Caverns.

Named for the awe-inspiring, 60-foot natural limestone bridge that spans the entrance, the Caverns were dedicated on August 5, 1964 by then Texas Governor John Connally. Visitors from all 50 states and 44 foreign countries toured Natural Bridge Caverns during the first year it was open to the public. Thousands more are expected to make the 80-minute tour of the National Natural Landmark this year.

Exploring the 140-million-year-old Caverns is an exciting, educational experience for young and old. Inside, it's a comfortable 70 degrees year around and the constant

dripping of water tells all who enter that this phenomenon is alive and still forming. Each of the Caverns' many rooms seem to have a personality all of its own.

As a visitor, you'll proceed along lighted walkways with a knowledgeable guide who will help you discover the more than 10,000 different limestone formations that fill the Caverns.

First on the tour is "Pluto's Anteroom," a fast showplace of countless formations and colors. Here, stalactites hang from the ceiling and stalagmites rise from the floor, their natural beauty enhanced by indirect, hidden lighting. A switchback trail leads from "Pluto's Anteroom" to "Sherwood Forest" where long, narrow totem poles climb from floor to ceiling, some only a few inches in diameter and 35 feet tall to form a "forest" of rock.

You'll cross "Purgatory Creek," over a 152-foot long concrete bridge built as one solid form to eliminate any opportunity for worm seams or separations.

The most massive formation yet discovered at Natural Bridge Caverns is the immense "Mount of the Landlords," towering 45 feet from its 18-foot wide base in the room called "The Castle of the White Giants." Here, too, is the delicately ornate "King's Throne" with its

truly majestic colors and gently-folded limestone "drapes" sparkling with tiny crystals. In this same chamber, you'll find a steady stream of water pouring from the suspended "Chandelier," a delicate example of nature's patience, and proof that this cave is indeed alive.

Along your tour, you'll pause at "Emerald Lake," a brilliant creation of flowstone and shimmering green water.

You'll visit the "Hall of the Mountain Kings," too. Measuring 350 feet long, 100 feet wide and more than 100 feet from floor to ceiling, this immense room is big enough to hold a football field! Inside are formations that look exactly like "fried eggs." But don't be fooled. They're actually limestone stalagmite tops with colors that only look appetizing enough for breakfast.

Topside at Natural Bridge Caverns, there's a gift shop featuring items from around the world and a snack bar where you can lunch on hot dogs and nachos, ice cold goat's milk and soft drinks.

Natural Bridge Caverns is located between San Antonio and New Braunfels on Natural Bridge Caverns Road, just minutes from IH-35. The Caverns are open daily the year around with the exception of Thanksgiving, Christmas and New Year's Day. Tours leave every half hour from 10 a.m. to 4 p.m. the balance of the year. Tours last approximately one hour and 20 minutes. Cameras are welcome and comfortable shoes recommended. No wraps needed as the temperature remains a constant 70 degrees year 'round.

For additional information, write or call Natural Bridge Caverns, Route 3, Box 515, Natural Bridge Caverns, Texas 78218 9645, or call 512/651-6101.



Staff Photo by Don Comedy

**WINNERS**

Bruce Gann, Pack 144, Rule, (left) won Grand Championship prize in the Chisolm Trail Council Boy Scouts Northern District Pinewood Derby last week. Gann won the 9 year old group and then the Grand Champion trophy over about 50 others. Jeffrey Brister, Pack 136, Haskell, won third place in the 8 year old group.

PETITE ROLEDEX: the perfect file for telephone numbers and addresses. Typewriter spaced lines. Replacement refills. Decorator colors and styling for home and office. *Haskell Free Press*

**Utility Bill Assistance Available**

The Community Action Program will be helping people that qualify to pay their utility bills, up to \$90.00, through the months of Feb., March, and April. This is a one time help.

Also they are filling out income tax free for people with the 1040EZ and 1040A forms.

They will be working out of City Hall located at 307 N. 1st. every Wednesday from 9 a.m. until 5 p.m.

Please do not call City Hall.

HAVING TROUBLE with your office supply needs? Let us help you. *Haskell Free Press*

**The Cozy Warm Grand Theatre Stamford 773-3181**

Open 7:30-Start 8:00  
Come No Later Than 8:45  
To See Complete Show

Fri. 18-Sat. 19-Sun. 20  
Richard Pryor  
"The Toy"

**Drive-In Stamford 773-3272**

Open 7:00-Start 7:30  
Close 8:30

Tues. 22-Wed. 23-Thurs. 24  
XX-Adults Only  
"Weekend Cowgirl"

**Senator Lloyd Bentsen Watching Washington**



We may look back on 1982 as the year we turned the tide in excessive government regulation.

From 1970 to the end of 1981, the *Federal Register*, which lists all government rules, regulations and fiats, exploded from 20,000 to 87,000 pages.

By the end of 1982, though, the *Federal Register* had dropped to 58,492 pages. That's still far too much "red tape," but it's a good start in our efforts to reduce government intrusion into our lives.

I have long been concerned about excessive government paperwork and the burden it creates, especially for small businesses. Six years ago I had the Joint Economic Committee study the costs of federal regulations and paperwork.

The Committee's report showed that complying with and enforcing all of these rules and requirements cost the U.S. economy more than \$100 billion annually—and that was back in 1978.

I then made proposals to help ensure that federal regulations are more cost-effective. Those were incorporated into a Presidential Order aimed at cutting down the number of federal regulations.

But that order did not affect dozens of independent federal agencies, so I introduced legislation that would also rein in some of the regulatory activities of the independent agencies.

Again, my proposal was adopted by the President as the core of a new regulatory review mechanism for the Office of Management and Budget. The slimmer *Federal Register* demonstrates that an effective program of outside review, such as this one, can go a long way toward eliminating duplication and unneeded regulation.

But there is more to be done. Last year, I introduced legislation requiring that federal regulations affecting small businesses, farms and ranches be reduced by 25 percent across the board in two years. My bill passed the Senate, but was stalled in the House of Representatives when the 97th Congress ended.

I'm going to submit my proposal again in the new Congress because these people need help now more than ever.

My bill requires the President to annually prepare estimates of the cost to farmers, ranchers and the small business community of federal regulations and paperwork. This would be reported to the Congress no later than January 31 of each year.

A second part of the bill stipulates that within two years after enactment, all federal agencies must cut the burden of their major regulations on farmers, ranchers and small businesses by 25 percent.

If we keep plugging away, maybe we can get the burden of government regulation back down to a manageable load.

Thomas Jefferson, in his first inaugural address in 1801, said government has an obligation to keep people from injuring one another, but otherwise, Americans should be left free "to regulate their own pursuits of industry and improvement."

President Jefferson would have been pleased by our recent progress in this area.

Be a beauty bug  
Not a litterbug!  
Beautify Haskell Council

Call  
**Nanny Plumbing**  
for all your plumbing needs.  
We offer Rheem H/C, Roto-Rooter  
and Ditch Witch Services, Plus  
Dependable Service

24 Hr. Call  
301 S. Ave. E 864-3043

**Attention Farmers:**

We can take care of your insecticide, herbicide and fertilizer needs with one application with our "No Trac Pac" Big Wheels application.

Call or come by  
**Knox Prairie Seeds, Inc.**

Munday, Texas  
Phone 422-4554  
or 422-4914

*Sport About*  
of Haskell

**SALE**  
In Every Department  
Select Table of Shoes  
At Cost or Below

Adult Warm Ups—30% off  
Jackets & Youth Warm Ups—40% off

**Specials In Gun Department**  
All Ammunition—At Cost

Ruger 357—Reg. \$195.00—\$179<sup>00</sup>  
Marlin Model 60—22 Semi-Auto with scope  
Reg. \$89.95—\$74<sup>95</sup>  
Remington 1100, 20 Gauge VR, 28 in. mod.  
Reg. \$379.95—\$289<sup>95</sup>

13' Round Trampoline—sug. retail \$599—Now \$299  
with safety pads—sug. retail \$769—Now \$399  
Special with copy of this ad  
Pony Track Spikes—sizes 3-13  
reg. \$28.95—Now \$21<sup>95</sup>

402 North 1st Phone 864-3891

**Danny's Service**  
"The Complete Janitorial Service"

Free Estimates—Evening Service  
864-3396 201 S. Av D  
Day or Night Haskell, Texas

Greenbug Spraying  
\$3.75 per acre  
or  
with Fertilizer Application  
\$1.00 per acre plus fertilizer cost

**ASi**  
Agricultural Services Inc.

864-2926  
1203 S. Ave. E  
Haskell, Tx.

**Farm-Ranch Tax Savings!**  
Personal, Timely Filing With Depreciable Items Listed.

Whatever your needs, no tax return too large or too small.  
Accurate, Dependable Service.

INVESTMENT CREDIT • FUEL • INSURANCE •  
CASUALTY LOSS • CROPS & LIVESTOCK •  
SEPARATING EARNED & UNEARNED INCOME •

**YEAR ROUND TAX SERVICE**  
Weekdays 9:00 a.m. — 5:00 p.m.  
Appointments Available  
115 N. Ave. E, 864-3087

Other Area Offices  
Anson—1220 Commercial, 915-823-2272  
Knox City—700 Main 658-3609  
Munday—136 W. Main 442-4844  
Stamford—600 N. Swenson

**H&R BLOCK**  
THE INCOME TAX PEOPLE

# West Texas Historical Book Available

The West Texas Historical Association's Annual Year Book is fresh on the presses, including articles on the oil boom days in Ranger and two town promoters instrumental in the building of Rotan.

This year's year book is dedicated to Clayton W. Williams, Fort Stockton. He served as president of the association from 1980 to 1981 and is rancher, oil man, and civic leader.

Williams currently is on the Executive Committee of the West Texas Historical Association and also serves on the Texas State Historical Association's Executive Board. He is past president of both the Fort Stockton Historical Society and the Permian Basin Historical Association and a Fellow in the latter association.

"Ranger and The First West Texas Drilling Boom" written by Richard Mason, a field representative for the Southwest Collection at Texas Tech University, is a 17-page article on Ranger, called the "watershed event" in a drilling boom that lasted from 1910 to 1930 in the oil fields of West Texas. It is one of 14 articles in the year book.

"West Texas Town Promoters: Charles Hamilton, W.E. Spencer, and the Building of Rotan; 1900-1920" is

the title of a 16-page article by Tai Kreidler, a graduate student in the Department of History at Texas Tech University.

The article outlines some of the promotion efforts of Hamilton and Spencer in creating Rotan by the Texas Central Railroad. Hamilton, a railroad man, was a native of Meadville, Penn. Spencer was a businessman and land developer.

The year book sells for \$10 and may be purchased by writing to Dr. B.W. Aston, History Department, Hardin-Simmons University, Box 1172, Abilene, Texas 79698.

Other articles and their authors are "The Historic Indians of the Llano Estacado," by Dr. Ernest Wallace, Horn professor emeritus, Texas Tech University; "Shepherders and Cowboys: A Comparison of Life-Styles in West Texas," by Dr. Paul H. Carlson, associate professor of history and chairman of the History Department, Texas Lutheran College, Seguin; "The Story of William Davies: Texas Shepherd," by Arthur H. Jones, of Emsworth Hants, England who before his retirement served as secretary to various members of the British Parliament.

"George Wilkins Kendall

and the West Texas Sheep Industry," by E. Karl Alf, graduate student at Southwest Texas State College; "The San Antonio-El Paso Mail, C.S.A.," by Wayne R. Austerman, instructor in History at the University of Texas-El Paso; "Discipline and Turmoil in the Tenth U.S. Cavalry," by Frank M. Temple, retired librarian of the Texas Tech University Libraries; "Four Texans Tour Europe in 1910: A Look into the Journal of Auma Jon McFadin," by Dorman H. Winfrey, director of the Texas State Library.

"The Chickasaw on the Texas Frontier," by Monte Lewis, professor of History at Cisco Junior College; "Fort Concho: Past and Present," by John Vaughan, director of Fort Concho National Historic Landmark; "Clayton W.

Williams," Fane Downs, Abilene book review editor of the Year Book; "Factuality Versus Artistic License in Western Folk Songs," by Dr. Lawrence Clayton, dean of the College of Arts and Sciences at Hardin-Simmons University; "History in West Texas," by David Murrain, University Archivist and head of the Southwest Collection at Texas Tech University.

The book also has 39-pages of book reviews.

The next meeting of the West Texas Historical Association will be held April 8-9 at the Kiva Inn in Abilene, according to Dr. Aston. President of this year's group is Leona Bruce of Santa Anna. Vice presidents are J. Conrad Dunagan of Monahans; Robert Byrns of San Angelo; Mrs. John Berry, Clyde;

Donald Whisenhunt, Tyler. Aston serves as secretary-treasurer and Dr. Rupert N. Richardson, president emeritus of Hardin-Simmons is editor of the Year Book. He is assisted by Aston and Dr. Ken Jacobs, associate professor of history at HSU.



Utah's Great Salt Lake was once ten times larger. The outline of the older, fresh lake is still visible on the mountain sides above the present lake's basin.

# Texas Baptists Grow To Record Levels In '82

Texas Baptists recorded gains in 1982 in all major church organizations and increased baptisms by 11 percent over the previous year.

The total of 67,692 baptisms

was the second greatest for one year in the denomination's history and is the highest mark since 1955.

Total membership of the 4,800 churches and missions more than 33,000 to a total of 2,288,218.

Sunday School enrollment also increased more than 33,000 to a new all-time high of 1,210,418.

"This is an excellent report and reflects the growing concern Texas Baptists have for missions and evangelism," said William M. Pinson, Jr., executive director of the Baptist General Convention of Texas.

Texas Baptists continued to set new records in giving with more than 4,800 churches and missions reporting \$593,811,095 in church offerings.

Missions gifts set an all-time record too as the churches contributed \$95.4 million. More than \$45.4 million of the total was through the Cooperative Program, Southern Baptists regular lifeline of support for state mission causes and for the more than 6,200 missionaries in the United States and almost 100 nations.

Membership of all major church organizations increased. Church training had a 6 percent gain raising their enrollment by 14,188 over the 1981 total of 234,144.

Church music enrollment increased by 7,315 to a 1982 total of 220,631.

Woman's Missionary Union increased statewide to 131,611 members, and Texas Baptist Men raised its total membership to 64,968.

# NFBI Respondents Call For Business Tax Equity

Respondents to a new survey say they want small business exempted from the state use tax on utilities.

Current tax exemptions cover most consumers of natural gas and electricity. Because of all the exemptions, those businesses that are traditionally small end up paying most of the tax. Small-business owners res-

ponding to the survey by the National Federation of Independent Business say they will back legislation to rid them of the \$60 million or more annual tax burden.

Singling out the small-business community to pay the tax is unfair because it is generally the group least able to absorb it," said Mills Boon, spokesman for the more than 45,000 NFIB members in

Texas.

The NFIB poll cited unemployment compensation as another major burden: "Small business understands that the Texas unemployment compensation Fund may be in serious financial trouble by the end of the year, but we want legislators to use good-business sense in bailing out the system," said Boon.

Sixty-one percent of the respondents favored a motion to legislatively set the maximum and minimum weekly benefit amounts for unemployment compensation. For the past five years, the Texas Employment Commission set compensation rates based on the average weekly wages in Texas. The current system automatically increases benefits without a ceiling and does not lower benefits when wage averages decrease.

Respondents to the NFIB survey wouldn't go for a "quick fix" for unemployment compensation problems. Sixty percent of the respondents opposed using general state revenues to quickly bail out the unemployment compensation fund.

"Such a move would turn unemployment compensation into a social welfare program, and Texas doesn't need that added drain," said Boon.

## TAX PLANNING

Written by Gerald Rodgers, CPA



### IRA OR NOT?

For 1982, you are able to make a tax-deductible contribution of up to \$2,000 per year to an individual retirement account (IRA) up to the due date of your 1982 return. How beneficial will such a plan be by the time you retire?

The following schedule has been prepared with the assumptions that you contribute a full \$2,000 each year, that your IRA earns 12% interest to age 65 and continues to earn 12% while you draw out your monthly benefits. We are also assuming inflation from now until retirement at 10% annually.

The actual purchasing power benefits at your retirement age are going to depend on the difference between the earnings percentage and the inflation percentage. If you start at age 20, contribute \$2,000 per year, earn 12% and have inflation of 10%, your purchasing power at retirement would be \$372.98 per month.

Column 4 shows a very impressive monthly retirement benefit for a total of 20 years of retirement. Column 5 shows the equivalent purchasing power if inflation remains constant at 10%.

Age	Deposited By Age 65	Accumulated Value At Age 65	Monthly Benefits At Age 65	10% Inflation Equivalent Purchasing Power
20	\$90,000	\$2,716,000	\$29,905	\$372.98
25	\$80,000	\$1,534,000	\$16,890	\$339.26
30	\$70,000	\$863,000	\$9,502	\$307.38
35	\$60,000	\$482,665	\$5,314	\$276.85
40	\$50,000	\$266,667	\$2,936	\$246.35

With a difference of 2% between the inflation rate and the earnings rate, it isn't likely that your retirement will be very comfortable at the equivalent purchasing power of \$372.98 per month. If inflation averaged only 8%, your equivalent purchasing power would be a more appealing amount of \$867.46. Despite the possible negative aspects that could result as shown by the above assumptions, the IRA is still a solid investment for providing supplemental income during your retirement years.

Sponsored by **JAMES E. RODGERS & COMPANY**  
Certified Public Accountants  
20 Southwest Third Street  
Hamlin, Texas

# New El Paso Plant Handling Hot Product

Chili peppers have been a tradition on many Texas dinner tables even longer than apple pie. But just how are Texas chili peppers becoming a hot product to market.

That's due largely to Jack Stallings and 14 other producers of chili peppers around a small community near El Paso.

But not until Stallings' Paso-Pak Chili Company, Inc., entered into a contract with the Tigua Indians to process those chili peppers did any direct markets start developing.

"Originally we had what might be compared to a cotton gin, or maybe even a compressor," Stallings says. "But we didn't carry it any further."

"And now we've put in the chili pepper processing capabilities which might be compared to a spinning mill. Now we can go direct to manufacturers with a finished product."

Texas Agriculture Commissioner Jim Hightower wants to see more raw farm products processed within the state, by those who grow them, as Paso-Pak has done.

"Texas products, in general, have all been shipped out of our state without being processed—without that value added revenue from them," Hightower said.

"This (Paso-Pak) is another example of what we would like to see in every industry whether it be in fiber or food products. We'd like to see more processing here."

Now that it's into the processing end of its business, Paso-Pak, within a decade, anticipates the sale of up to 10 million pounds of chili peppers a year.

It has just signed a contract to deliver its processed chili peppers to Wolf Brand of Corsicana, the leading manufacturer of canned chili products in the Southwest.

"Working with the Texas growers of a product, being shipped to a canner within the State of Texas, where the majority of the business is in the same Limerick, purchasing officer for Wolf Brand.

Begun in 1979 by Stallings and seven other local growers of chili peppers, Paso-Pak produces raw processed chili powder and paprika and has rapidly become an innovator in the processing of chili peppers.

Paso-Pak has also helped provide new jobs for the Tigua Indians of Ysleta, an Indian community near El Paso. Under a contractual agreement, members of the Tigua tribe are employed by the company and handle the blending operations at the spice plant at Fabens.

Manufactured in Corsicana and sold in six southwest states, Wolf Brand has long considered itself a Texas tradition. But, because there was no processing in Texas in the past, Wolf Brand heretofore was required to purchase its chili pepper through distributors in California.

This is the first time that the spice will be obtained directly from another Texas company.

# Rick Tiney To Preach This Sunday

In the absence of the interim minister, Bertis White, it was announced this week by the elders of the Christian Church of this city that Rick Tiney of Abilene will be preaching next Sunday. Mr. Tiney is a Bible School graduate and is now doing graduate work at Abilene Christian University. In addition to his preaching ability he is a singer of note and he and his wife, who will accompany him to Haskell, will be bringing several messages in song. The public is cordially invited to hear Mr. Tiney.

Advertise the Action Way!  
The CLASSIFIED WAY!

## Announcing Haskell Aerial Club

is now in the process of organizing of flying club. Any persons interested in learning to fly or anyone who has a license but needs a plane to fly, this is an excellent opportunity to get in on the ground floor. All interested persons call:

817-864-3891, 9-5-30, before Feb. 20.

## The Best Western Texas Rebel

invites you on :

"The Best Little Holiday in Texas!"

Enjoy 3 days and 2 nights of gracious Texas hospitality on the beach at Port Aransas...

Plus

a Deep Sea Fishing Trip ... all for a price that will make you jump for joy!

1 person - \$99.95

or

2 people in the same room for \$139.95

COMPLIMENTARY Continental Breakfast included each morning.

For details, call the Best Western Texas Rebel at 512/749-4105

This offer good thru February, 1983.



Sandcastle Drive At Gulf of Mexico  
P.O. Box 519, Port Aransas, Texas 78373

PRICES GOOD FEB. 17-19, 1983

# ALLSUP'S

CONVENIENCE STORES

WHILE SUPPLY LASTS

COOKED FOOD SPECIALS OF THE WEEK

**HAM-EGGS-CHEESE** \$1.79 VALUE  
ON A MUFFIN WITH SMALL ALLSUP'S COFFEE \$1.29

**CANADIAN BACON-CHEESE**  
ON A ROLL WITH SMALL ALLSUP'S COFFEE EACH

FRESH COOKED

**ALLSUP'S BURRITOS** 2 FOR 99¢

BORDEN'S

**HOMO MILK**

\$2.59 GAL.

BORDEN'S ASSTD. FLAVORS

**ICE CREAM**

\$1.59 1/2 GAL. RD. CTN.

ALL GRINDS

**FOLGER'S COFFEE** \$2.59 1 LB. CAN

Charmin Bathroom Tissue 200 sq. ft. 4 rolls **99¢**

Turkey Sandwiches **89¢**

Shurfresh 5 ct.-4 oz can (out dated) Biscuits **20/\$1.00**

Shurfresh Large Grade A Eggs **57¢ doz**

Roxey 15 oz can Dog Food **5/\$1.00**

Casserole 2 lb bag **39¢**

Pinto Beans **39¢**

Brach's assorted flavors Candy **1/2 price**

"Love My Carpet" Rug & Room Deodorizer Trial Size **25¢**

**Coca Cola**

6 pack 12 oz cans

Coke \$1.89 ONLY 19¢ EACH

# PIK Tax Program Change Proposed

Secretary of Agriculture John R. Block says the Reagan Administration has endorsed a proposed change in the law concerning the tax treatment of payments-in-kind made to farmers under a production and stocks reduction program announced last month.

Under the proposed legislative change, payments-in-kind received by producers under the now PIK program would be treated for tax purposes in the same manner as actual production. This means that

taxable income would not be reported until the farmer sold the PIK commodities.

"The Treasury Department has endorsed the change, and legislation has already been introduced," Block said. "We are confident that the Congress will move quickly so farmers will know for sure how the payments will be treated before the sign-up period for the PIK program closes on March 11."

Without the change, a payment-in-kind would be

treated as income at the time the farmer has a right to receive it, regardless of when the commodities were actually sold by the farmer. Block said this could mean a farmer would owe taxes on a payment-in-kind even though there had been no sale and no cash income to pay the taxes.

"The payments-in-kind under the PIK program will be partial substitute for the commodities that would have been produced on land diverted from production," Block said. "So, we think it's only

fair that the timing of taxes on PIK commodities be adjusted to coincide with when the producer has income from their disposition."

Block encouraged farmers to sign up early, noting that contracts can be revised or withdrawn through March 11, the final date to sign up. He said the contract does not become effective and binding until after the deadline. Thus, farmers are urged to sign up early to avoid overloading local ASCS offices during the final days.

# Obituaries

## Creed Flanary

Funeral services for Creed Sangleton Flanary, 71, of Haskell were held at 2 p.m. Friday, Feb. 11 at First Assembly of God Church with Rev. Roy Herricks and Rev. Rick Tomlinson, Four Square minister of Stamford, officiating. Burial was in Willow Cemetery under the direction of Holden-McCauley Funeral Home.

Mr. Flanary died Feb. 9 at 11 a.m. in Haskell Nursing Center. Born December 3, 1911 in Cooper, he had lived in Haskell for the past 63 years. He married Isabell Patton Oct. 4, 1931 in Haskell. He was a retired employee of Nine Point Grain Co.

Survivors include his wife; five sons, John Bradford Flanary of Amarillo, Charles Ray Flanary of Alvin, Carl Gene Flanary of Sagerton and Creed Lavon Flanary and William Creed Flanary, both of Haskell; two brothers, Bill Flanary of Cooper and J.B. Flanary of Realto, Calif.; three sisters, Lovely Oyler of Dallas, Bonnie Mason of Haskell and Betty Melton of Realto, Calif.; 11 grandchildren and 4 great grandchildren.

Pallbearers were James Dunlap, Kenneth Campbell, W.O. Nanny, Joel Nanny, Travis Solomon and Earnest Moeller.

## Richard Moore

Richard L. Moore, 96, of Odessa, formerly of Haskell, died about 2:45 p.m. Monday at Deering West Nursing Home in Odessa. Services were held at 2 p.m. Wednesday at Trinity Baptist Church, directed by Holden-McCauley Funeral Home.

The Rev. Cleburne Moore, a son, and the Rev. Kenneth Blair, pastor, officiated. Burial was at Willow Cemetery. Born May 6, 1886, in Mason County, he came to Haskell in 1925 and moved to Odessa in March 1982. He married Dollie Stogner in 1906 in Comanche. She died Jan. 28, 1962. He married Georgia Rose Jan. 9, 1964, in Haskell.

She died March 24, 1979. A retired farmer, he was a member of Central Baptist Church.

Survivors include a daughter, Talma Spangler of Sequim, Wash.; two sons, Jack and Cleburne, both of Odessa; a sister, Arvie Snyder of Brownfield; five stepdaughters, Mrs. Grace Atchison of Haskell, Mrs. Opal Scarff of Edgewood, N.M., Mrs. Babe Teague of Abilene, Mrs. Frances Lytle of Amarillo and Mrs. Joy Wolfenberger of Farmers Branch; six grandchildren; and several great-grandchildren.

Pallbearers were John and Olen Bartley, Wendell Conner, Lee Brown, Slover Bledsoe, and Richard Hudgens.

## Taxpayer Program Set In Weinert

A three-night taxpayers education program designed to help taxpayers better understand how to prepare their income tax returns will begin on Thursday, February 17, from 6:30 to 9:30 p.m., at the Weinert School. Classes resume for the second and third sessions on Monday, February 21 and Tuesday, February 22. H.L. Guess, Supt. of Weinert School and Adult Education Instructor, will direct the program.

Participants are asked to preregister before February 17 by calling H.L. Guess at 673-2401 (Weinert School), or Mrs. Betty Davis, Adult Education Supervisor, at 864-2848 or 864-2284. Instruction will be offered free of charge to all persons in the area.

WE HAVE Riverside Family Reference Bibles. These large Family Bibles include presentation page, complete family record section, Biblical Cyclopedic Index, Study Helps, Great Bible Truths, Beautiful Illustrations, full page maps, padded cover with velva-gold edges. *Haskell Free Press*

For the action you want—Go Classified

# CLASSIFIED ADS

**For Sale**  
FOR SALE: White's 5 hp. chain driven tiller. Less than one year old. \$250.00. Call 864-3882. 7-8c

FOR SALE: Registered Cocker Spaniel. 864-8093. 7-8c  
AT STUD: ree \$300.00. Thoroughbred son of the Great Rocket Bar Speedhorse. Also bred to run a mile. Dam Spring Mist. 100% producer. Victory Farms, Victor A. Davenport. Standing 1 mile west of Rochester, Texas 1-817-743-3493. 4-7p

FOR SALE: Trees: oak, willows, ash, redbud, also crepe myrtles. Forsythia shrubs. Feb. 19 until 4 p.m. only. At Modern Way Food Store parking lot. 7c

FOR SALE: Special 1977 Chevrolet Impala \$1395.00. Call 864-3412. 11fc

FOR SALE: 45 piece set Noritake China. Donegal pattern. Never used. 817-422-4302. 7c

FOR SALE: Craftmen heavy duty Oxy-acetylene torch outfit in excellent condition. \$175.00. After 5 p.m. 864-3116. 7-8

FOR SALE: La-Z-Boy recliner, bedroom chair, bedroom light fixtures, table lamps, electronic air cleaner (for allergy sufferers) slightly used. Call 817-864-3330. 300 N. Av. H. 7-8p

ANTIQUA AUTO SWAP MEET, March 19-20, sponsored by Abilene Model "A" Ford Club at Taylor County Expo Center, Abilene, Texas. Wendell Mathis, P.O. Box 3093, Abilene, Texas 79604. 915-673-0792. 7-10p

FOR SALE: 1 gas oven top & range top to be built in. 300 N. 1st. 7c

FOR SALE: Farmersville Onions and bulk garden seed. C&G Feed and Seed. 300 N. 1st. 7-8c

PUPPIES FOR SALE: \$5.00 each. 5 weeks old. Call 864-3609. 7c

FOR SALE: Chihuahua puppy. Call 773-2656 Stamford. 7-8p

FOR SALE: 1976 Ford Ranger XLT. Short wide bed. 1980 400 engine. 2 barrel. White spoke wheels. Tool box. AM-FM cassette. Call after 5 p.m. 864-3716 or come by 1103 N. Av L. 7c

WORKING GIRLS BUES. Brand name designer jeans are just right for work or play—and what else is there? VISA and Master Card welcome. Gift Certificates and lay-a-way available. Jean Country. North side of square, Haskell. 7c

FOR SALE: 2-6-70-15 L.T. 6-ply mud tires and Ford wheels. \$25.00 each. Call 864-3882. 7-8c

FOR SALE: Shelled pecans. \$3.00 lb. 997-2561. 6-7c

**For Sale**  
ESTATE SALE: Bedroom suite, living room suite, two coffee tables, two end tables, dining room table, quilts, food blender, one gas heater, and lots of misc. Sale starts Friday 18 at one o'clock. 702 S. 2nd. 7p

CATFISH FINGERLINGS and stockers. Now booking orders for spring delivery. Douglas Catfish Farm. Sylvester, Tx 915-993-4487. 7fc

FOR SALE: 1973 Carvelle walk-thru, 85 hp Chrysler, built in gas tank, new battery, boat cover. Little Dude drive on trailer. \$2500.00. After 4 p.m. 864-3860. 7-8c

FOR SALE: Whirlpool no-frost refrigerator and an electric stove. Both in good condition. 864-2385. 7p

BRANGUS BULLS without papers. Home grown. Pure 5/8-3/8 breeding from Brahman Bulls and Angus Cows. Service age to weanlings. 817-864-3757 or see Gary D. Druessedow. 7-8p

GUAR PRODUCERS: Book your 1983 seed now. \$25.00 a 100 lbs. in the bulk. \$30.00 a 100 lb. cleaned and sacked. \$5.00 a 100 lbs. discount on purchase over 5000 lbs. Brooks and Kinman varieties. I have facilities to store your purchases. See Gary D. Druessedow or call 817-864-3757. 7-8p

FOR SALE: Table and 6 chairs in good condition. Kingsize bedspread in good condition. Call 997-2467. 7c

PORTABLE CORRAL PANELS 5'x20' six bar panel \$45.00 delivered. Call 405/662-2046. 4-7p

FOR SALE: 1981 Ford 150 pickup, air, 4 speed, 2 tone paint. 3 year old App. Gelding, good, broke, handles well. \$700.00. Call after 6 p.m. 864-2386. 4-7p

DIRECT FROM FACTORY—Southwestern Brick in Snyder offers wholesale prices on 10 new brick designs. ASTM Rated \$158.00 per thousand delivered. Call 915/573-5741. 6-7p

STANDING AT STUD. Flying Wonder AQHA sorrell. Wonderline and Flying Bob bloodlines. Breeding fee \$100.00 to approved mares only. (915) 773-2542 or (915) 773-5123. 6-9p

FOR SALE: 4020 John Deere LP, and double tool bar. Phone 864-2467 after 6 p.m. 6-8p

FOR SALE: 4430 John Deere with air conditioner. 4218 hours. 17' chisel plow. 15' chisel plow with 2-1' extensions. L.M. Patterson 622-4903, Munday. 6-8p

# OUR THANKS

## To The Following Donors And Supporters Of The Haskell County Junior Livestock Show

- Abell Ag Co.
- R.L. Adkins Corp.
- Agricultural Services Inc.
- Anders Paint & Body Shop
- Anderson Construction Co.
- Anderson Tire Co.
- Anonymous
- Ballard Hog Farm
- Cracker Ballard
- W.P. Ballard
- Lee Barnett
- B&B Automotive
- Bassing Jewelry
- Lavon Beakley
- Jim Beauchamp
- Larry Beauchamp
- Beau-Tee Den
- A.H. Becker
- Beggs Implement Co.
- Ben Franklin Store
- Earmal Bevel
- James Bevel
- Joel Bevel
- Big Country Savings
- Bird's Exxon Service Station
- Lee Bivins
- Patsy Bivins
- Kenneth Blair
- Bluebonnet Cafe
- Bronco Seed
- Jimmy Browning
- Tim Burson
- Buster's Drive In Gro.
- Byrd's Lumber & Hardware
- Byrd's Tractor Service
- Campbell Insurance Agency
- Jerry Carver
- C&B Store
- Brenda Cearley
- Jimmie Cearley
- CenTex Cablevision
- Slim Cassleberry
- W.M. Castleberry
- C&G Feed & Seed Store
- Ronnie Chapman
- City Grocery & Market
- Clark's Seed Supply
- Joe W. Cloud Est.
- Conner's Nursery & Floral
- Continental Oil Co.
- Joe Cortez
- J.E. Couch
- Couch Farms - Pecos
- R.C. Couch
- Donald Cunningham
- David Counts Ins. Agency
- Dairy Queen
- James Davis
- Woodley Davis
- Dennis Lumber Co.
- Denson Gin
- Double A Drive-In & Exxon Service Station
- Drinnon Oil Co.
- The Drug Store
- Jerry & Jean Dunnam
- Eager Feed
- Buck Everett
- Farm Bureau Insurance
- Lonnie Tate, Agent
- Farm & Ranch Supply
- Farmers Co-op Gin
- Farmers Gin
- Farmers National Bank
- Federal Land Bank of Haskell
- First National Bank of Munday
- Edwin Fly
- Sedella Foster
- Ed & Barbara Fouts
- Fouts Dry Goods
- Keith Fry
- Galindo's
- C.E. Gary
- Runt Gary
- Gauntt Pork Produce
- General Welding Work
- Duane Gilly
- Lou Gilly
- Charles & Pam Gibson
- Gilliam Oil Co.
- Jack Gilleland
- J.B. Gipson
- John Ben Glover
- Bernard Godley Inc.
- Don Griffis
- Gulf Oil
- Tom Hairgrove
- Hale Farm Supply
- Ervin Hamilton
- Hammer Laundry
- Casey Hannsz
- Jerry Hannsz
- Jimmy Hannsz
- Hartsfield Insurance Agency
- Mike Harrell
- Danny Harris

- Dr. Ed Harris
- Henry Harris
- Jerry Harris
- Haskell Co-op Gin Co.
- Haskell Co. Farm Bureau
- Haskell Free Press
- Haskell Lions Club
- Haskell Livestock Auction
- Haskell National Bank
- Haskell Rotary Club
- Haskell Sheet Metal
- Haskell Soil & Water District
- Haskell Tractor Co.
- Haskell Veterinary Clinic
- Hassen's
- Hayloft
- Greg Hearn Bur Hauling
- Heidenheimer's
- R.A. Helms Estate
- Juanita Hester
- Hise Welding
- Sarah Hodges
- Holden-McCauley Funeral Home
- Grady Holmes
- Holmes & Holmes Oilfield Service
- Home Decorators
- Home Furniture
- Home State Bank
- Dan Hoover
- Horn & Gladdin
- Melba Howard
- Joe Hudspeth Tire Co.
- J&R Radiator
- Terri Jenkins
- Jenkin & Saffel
- Heating & Air Conditioning
- Archie Jones
- Jones County Imp. Co.
- Jones-Cox & Co.
- Jones-Haskell Grain Co-op
- Jones Plumbing
- Jones & Tribbey Hot Oil Service
- Marvin Judd
- Pinkie Judd
- Kay's Cleaners
- Dr. W.J. Kemp
- Kennedy Lumber Co.
- K&G Gin
- Kid's Duds
- Joe Kimbrough
- Kiwanis Club of Haskell
- Arthur Knippling
- Kountry Kookin'
- KVRP
- Fred Kupatt
- J.D. Kupatt
- Karla Kupatt
- Tom Kutch
- Lanco Insurance
- Lane-Felker Inc.
- Frances Lane
- R.C. Langford Service Co.
- Sammy Larned
- Hortense Lees
- Lefty Feed & Seed
- Azile Leonard
- Cecil Lewis
- Lewis Brothers
- Lindsey Insurance
- Jimmy Lisle
- Lubbock Electric Co.
- Lyles Jewelry
- Lynn Electric
- McGee Lumber Co.
- Steve McGuire
- McLemores Locker Plant
- Jenva McNeil
- Tony McWhorter
- Markey Spraying Service
- Mary Martin
- Pat Martin
- Richard & Kay Mathis
- Tommy Matthews
- A.D. May
- Clyde Mayfield
- Tiffen & Erlinda Mayfield
- Danny Medford
- The Mercantile
- Faye Moon
- M-System
- Felix Mullino
- Winona Mullino
- Munday Tire
- Ed Murphy
- The Music Box
- Nanny Plumbing
- Ike Neal
- Leon Newton
- Philip Newton
- Nine Point Grain Co.
- Northside Gulf
- Olney Livestock Auction
- Osbornes
- Allen Overton

- Owen's Radio & Electric
- Lynn Pace
- Matt Pace
- Patterson Welding
- Paymaster Gin-Rochester
- Paymaster Gin-Weinert
- PCA-Munday
- Penman Butane
- J.R. Perry Farms
- Personality Shoppe
- Pied Piper Mills
- Pinkard-Stanford Funeral Home
- Pittman Butane
- Pogue Grocery
- Pogue's Processing
- Porthole
- Prowl Chemical
- Quality Implement Co.
- Queen Roofing
- R.W. Raynes Jr.
- R.W. Raynes Sr.
- Red Creek Cattle Co.
- Bill Reed Dist. Co.
- James Reid
- Manford Reid
- Riverside Chemical Co.
- B.O. Roberson
- Rochester Co-op
- Rochester Cotton Warehouse
- Rochester Lions Club
- Rodriguez Inn
- Rolling Plains Flying Service
- Roundup
- Rule Chamber of Commerce
- Rule Co-op Gin Co.
- Rule Lions Club
- Sagerton Welding
- Johnny Scoggins
- Velma Scoggins
- Sear's Merchant Store
- Cookie Shaver
- Jennifer Shaver
- R.A. Shaver Jr.
- Richard Shaver
- Sherman's
- Simpson Oil Co.
- Slipper Shoppe
- Dickie Sloan
- Smith Funeral Home
- Smitty's Automotive
- Sorrell's Texaco
- South Side Barber Shop
- Stamford Paint & Body Shop
- Stamford Welding Supply
- Max Stapleton
- State Farm Insurance,
- Brian Burgess, Agent
- Steele Precision Machine
- Strickland Bridge
- Adolph Stullir
- Joe Stullir
- Sue's Photography
- Nelson Suter
- Tanner Gro. & Market
- Lonnie Tate
- John Therwhanger
- Truman Therwhanger
- Joseph Thigpen
- Adell Thomas
- Thomas Brangus Farms
- C.A. Thomas
- Hoye Tibbets
- Willie Faye Tidrow
- Bailey Toliver Chev. & Olds.
- J.B. & Dorothy Toney
- Townsend Farms
- Treflan
- Tri-State Chemical Co.
- Bud Turnbow
- Abe Turner
- Cole & Sue Turner
- Mike Turner
- Sam & Joyce Turner
- Alvin Ulmer
- Melvin Vojkufka
- Ed Walling
- Walling-Rieger Oil Co.
- Webbs County Line Store
- Weinert Gin
- Weinert Grain Co.
- Westdale Inc.
- West Texas Utilities
- West Texas Veterinary Supply
- Western Auto Store
- Westside Texaco
- D.I. White
- Jimmy White
- Kevin White
- Wilcox & Sons
- Roselle Wilkerson
- Judge Joe Williams
- Bill Wilson Mtr. Co.
- Woods Pharmacy
- W&R Sheet Metal

# Haskell County Junior Livestock Association Sale Committee



Post Office Box 10  
Phone (817) 997-2216  
Rule, Texas 79547

# WANT ADS Work Wonders!

**NOTICE**  
The Haskell Free Press reserves the right to edit and/or delete all news stories and locals for length and liability and to refuse to print anything deemed not newsworthy.

**NOTICE**  
The deadline for Classified Advertising is 12 noon on Tuesday.  
Haskell Free Press

**For Sale**

FOR SALE: Gates fan belts, hose and clamps, Delco battery and changing oil filters, coal oil and Naptha and etc. Wilfong Texaco Station, 864-2766. 50tfc

FOR SALE: Extra clean 1977 Buick Limited Landau. Call after 6 p.m. 864-3536. 5tfc

FOR SALE: Pioneer Centrex stereo. AM-FM, 8-track, turntable, 2 speakers. Like new. 864-2425. 6jhtfc

FOR SALE: New Silver Royal Show Saddle. \$500.00. Also 1975 Lincoln Continental \$300.00. See at 202 S. Av. C. Haskell. 6-7p

LET US Price your next prescription. You will be glad you did. Johnson Pharmacy. 17tfc

FOR SALE: 1-1000 gal. Fiberglass tank mounted on tandem trailer. Call 864-3423, or see at Haskell Butane. 23tfc

FOR SALE: 2300 cc 4 cylinder motor. 12,000 miles. Fits many Mustangs, Pintos and Couriers. Cheaper than overhaul. 673-2951 or 673-2151 and leave message. 6-7c

**Miscellaneous**

ATTENTION ARTISTS and Craftsmen. Big Country Creative Arts Association is now accepting applications for membership. Any interested person should inquire at Yours, Mine and Ours at 103 N. Swenson, Stamford. Phone 915-773-2288. 7p

INSTANT CASH for good used merchandise. A little or a lot. Phone 864-3197 anytime. Lackey's, Hwy 380 East, Haskell, TX. 6tfc

WE NOW HAVE ready to go fruit and shade trees, grape and strawberry vines, bulk and package garden seed, onion plants and sets, seed potatoes. Cabbage, broccoli, cauliflower, brussel sprouts, tomato and pepper plants will be ready soon. Gann's Greenhouse, Rule. 997-2169. 6-7p

INCOME TAX SERVICES: Nights and weekends. Reasonable rates. 506 N. Av D. 6-7p

ATTENTION LAND OWNERS if your land is not leased for oil, Call 817-864-3087 or 817-864-2290. 31tfc

FOR ALL YOUR CARPENTRY work, repairs, etc., Call 864-2127. Leland Thane. 5-8p

MOBILE HOME MOVING. local or long distance. E.G. Edwards. 864-3837. 5-8p

CIRCLE C DECORATING: Interior and Exterior Renovation. See Steve Cothron for your interior or exterior painting, hanging wallpaper, paneling and siding needs. 864-3919. 39tfc

WATER WELL DRILLING: House well, Stock, Irrigation Wells, Test Holes. Call W.P. Hise, 864-3727 Haskell, Tx. (Day or Night). 7tfc

CHECK our prices at THE DRUG STORE. We will both be glad you did. 14tfc

HOME DECORATORS. Painting-Insulation. Free Estimates. Phone 743-3592 or 743-3550. V.A. Mitchell-Bobby D'Neal. Rochester. 3tfc

GARDEN & YARD TILLING by Troy Bilt tiller. Also sharpen chain saws. Call Alvin Bredthauer 817-997-2366. 4-9p

**Collectibles**

COLLECTIBLES  
Victorian Tilt-Top Table, Pie Safe, Gramophone, Cakestands, Hall Trees, Coal Boxes, Bookcases, Biscuit Barrels, Wall Cabinets, Drowsleaf Tables, Tea Trolley, Marble Top, Washstands, Tobacco Jars, Music Boxes, Norman Rockwell plates, Hummel plates, figurines.  
SHERMAN'S ANTIQUES

**Lost & Found**

LOST: Red cross-bred cow with white face. Has red sneaks on face and heifer calf one month old. Strayed from northeast of Stamford. Call 915/773-3180 5-7c

**For Rent**

FOR RENT: One 2 bedroom furnished apartment. Bills paid. One 2 bedroom house, unfurnished. Contact Dee Larned 864-2612. 7-8c

HOUSE FOR RENT: 3 bedroom. Call 864-3978. 7c

FOR RENT: 3 bedroom unfurnished house. Good location. John Larned. 864-2504. 7p

FOR RENT: 1 bedroom furnished apartment. Call 864-3509. 1tfc

**Bus. Opportunity**

OWN YOUR OWN Jean-Sportswear, Infant-Preteen or Ladies Apparel Store. Offering all nationally known brands such as Jordache, Chic, Lee, Levi, Vanderbilt, Calvin Klein, Wrangler over 200 other brands. \$7,900 to \$16,900 includes beginning inventory, airfare for one to Fashion Center, training, fixtures, grand opening promotions. Call Mr. Loughlin at (612) 888-6555. 7p

STEEL BUILDING DEALER for International Manufacturer. High profits, opportunity for company expansion. 1-800-525-9240. 5-8p

**Help Wanted**

MAJOR U.S. NUTRITION Corporation needs independent contractors in this area to introduce revolutionary new safe weight loss program. Training classes starting now in Abilene, weekday evenings or weekends. Car, incentive travel, insurance, medical benefits, available. Part-time income \$500-\$1200 first month. Full time income potential \$25-50,000 plus first year. Call 915-692-6233 for appt. or write Box 6401, Abilene, 79608. 6-7p

HELP WANTED: Two openings for a Green Thumb worker. 24 hours a week \$3.35 an hour. Years 55 and above. Experienced Citizens Center. 6-7c

WANTED: Someone to take care of yard on year round basis. Call 864-2666 between 9-5. 7-8c

WANTED: Someone to clean house once a week. Call 864-2667. 9 to 5. 7-8c

POSITION OPEN. Cook. Apply in person. 1504 N. 1st. Ask for Sherry. 7c

**Public Notice**

THE CITY OF HASKELL will accept sealed bids for a three year term for all insurance coverage. Specifications may be obtained at City Hall. Bids will be opened at 7:00 p.m. March 8, 1983. The City reserves the right to accept or reject any and all bids.  
Desmond Dulaney  
City Secretary 7-8c

The City of Haskell will accept bids to buy a used self-propelled scraper in good condition. 250 h.p. diesel with 15 yard capacity. Bids will be opened at 7 p.m. March 8, 1983 at City Hall. The City of Haskell reserved the right to accept or reject any or all bids.  
Desmond Dulaney  
City Secretary 7c

NOTICE OF APPLICATION FOR AMENDMENT TO THE ZONING ORDINANCE  
A request has been received from Doyle High to change the following described property: Lot number Outlots 52 & 55 block Brown & Roberts from Agricultural Zoning District to Gen. Residential the applicant proposes to use the property for Multiple Family Dwellings if rezoning is achieved. The planning and zoning commission of the City of Haskell, Texas, will hold a public hearing pursuant to this request on 2-28-83 at 1:30 p.m. in Council Room, City Hall Annex. 7c

**Card of Thanks**

CARD OF THANKS  
To our many friends and loved ones: We would like to be able to say "Thanks" to all of you personally for your prayers and expressions of love and concern for us during our recent surgery for cancer. But since we can't, we take this opportunity to publicly thank you for your love and concern and ask that you continue to pray for us in our recuperation and treatments. May God bless you and yours double fold to the blessings we received through your love. Mrs. A.L. (Mamie) Conner. 7p

**Card of Thanks**

CARD OF THANKS  
I appreciate so very much the honor which the citizens of Haskell bestowed on me by naming me Woman of the Year at the Chamber banquet. However, it is extremely difficult to accept such a tribute when I feel that so many others deserve it far more than I do. Any service I may give is but a token payment for the privilege of living in our fine town with its wonderful people. I shall try to better deserve your commendation and serve my community with pride and love. Lois Richardson. 7c

**Card of Thanks**

CARD OF THANKS  
Thank you seems so inadequate but words cannot express our gratitude for the prayers, flowers and food. To Brother Darrell and Tom Weldon for the lovely words that were spoken and every expression of sympathy extended. God bless each of you. Mrs. Roy L. Rogers and children. Mrs. Nell Rogers and brothers and sisters. 7p

**Card of Thanks**

CARD OF THANKS  
We want to express our heartfelt thanks to everyone for their prayers, calls, visits, food, pot plants and flowers during the loss of our loved one, Creed S. Flanary. Especially a thank you to the staff of Haskell Nursing Center for the past three years of loving care and to Dr. Frank Cadenhead for his care during Creed's illness. The family of Creed S. Flanary. 7p

**Real Estate**

HOUSE FOR SALE: 3 bedroom 1 bath. Utility room. Cyclone fence. Large storage building. Storm cellar. 864-2246. 7-10p

FOR SALE: Nice 2 bedroom house in Sagerton on highway. Garage and carport. New backyard fence. Call 997-2652. 7-10p

FOR SALE: 10 acres in Haskell on Jim Strain Rd. 864-3985 after 9 a.m. 7-10p

FOR SALE OR LEASE: Large building at 400 S. Av E. Phone 864-3010 or Anson 915-823-2169. 4tfc

**For Sale**

New listing good neighborhood priced to sell large lot with big trees over 2000 sq. ft., 3 bedroom, formal dining room, formal living room and family room, 2 bath, breakfast area, draperies and carpeted throughout.

3 bedroom, 1 bath 1/2; efficiency kitchen; formal living room; large den with beamed ceiling and fireplace; utility room, new carpet, large shade trees and good water well; ceiling fans and new gas cookstove; attached garage and carport in back. Excellent neighborhood. Appointment only.

New listing under \$20,000. 2 bedroom, 1 bath, new carpet, large rooms, older home.

3 bedroom imitation brick, 1 bath, living room, den, redwood paneling, garage, patio, and outbuildings. 201 South Ave. N. Owner financing to right person. Owner needs to sell this one.

If you like country living, call on this one. 3 bedroom, brick, fireplace, 2 baths, ceiling fans, new carpet, located on 1 acre. Priced to sell.

We Have Several Lots.

**WE NEED LISTINGS!**  
**DOYLE HIGH REAL ESTATE**  
864-3872 or 864-2515  
after 5:00 and 12-1 p.m.  
Call  
Betsy Nanny 864-3521  
Doyle High 864-2815

**For Sale**

ADDISON DRIVE three bedroom on large lot two baths, large closets, family room with beautiful fireplace, lots of built ins, two car finished garage, ceiling fans, good water well with underground pipes. Extra large storage & shop bldg. with boat port. By appointment only. Please.

CLEAN 3 bedroom stucco brick one bath separate dining room close in on easy to care for lot. \$18,000.

EXTRA SPECIAL beautiful 3 bedroom, 3 bath on 3 acres, just off highway 277 has separate den with fireplace, game room and lots more. Will consider trade for house in Haskell.

Choice Building Lots in new built up addition.

Two bedroom-1982 Mobile Home 14x60. Equity & Assume.

SIX BEDROOM with 3 baths on black top road. Large basement. Located on 10 acres.

SUPER BUY—South side 3 bedroom brick with 2 baths separate den & ceiling fans. FHA Approved. Under \$40,000.

3 BEDROOM BRICK one bath, utility room, carport fenced yard N. Ave. L \$33,500.

EXCELLENT LOCATION on this large one bedroom frame, completely redone on inside. Includes Range & Refrigerator.

GAINES COUNTY FARM 320 acres with 2 bedroom house. 100% allotments. 3 tractors with 6 row equipment. 3 wells with stripper & deep plows. 4 sideroll irrigation units. 1 mile highway frontage one side. 1/2 mile highway frontage on one side. Owner would trade for farm or dwelling in Haskell County or sell and carry paper.

COZY TWO BEDROOM 2 blocks from town. Large den with roaring fireplace. Large lot 2 water wells, garden plot. Ready to move into. \$15,000.

**FOR SALE**

Commercial Bldg. 17 1/2'x63', 2 N. Ave. D.  
Three bdr. 1 bath stucco on 1 1/2 lot, North 9th.

Three bedroom 1 bath frame, cellar, carport, North Av. C.  
Lake house in Earles Camp, cent. H. 2 Ac., carpet range, private channel.

Metal house in Veta's Camp, cent. H/A, carpet, range, DW., channel.

Bldg. Lots in Stamford & Haskell.  
Lg. Church Bldg North 3rd.

**Frances Arend Real Estate**  
408 N. 1st  
864-3880  
864-3156

**FOR SALE**

2 1/2 miles south of Rochester on west side of Hwy. 6. 4 bedroom country rock home. Super price. \$30,000. Shown by appointment only.

Haskell County Farm—160 acres excellent soil, 2 irrigation wells without pumps. Approximately 1 mile east of O'Brien. \$850 per acre, must sell to settle debts, loan available.

14 acres all cultivated, 2 miles South of Knox City. Use your Texas Veterans. \$20,000.00.

175.3 acres Haskell County, 1/2 miles west of O'Brien. Approximately 80 acres cleared. Building site and wooded. \$34,000 per acre.

207 acres 1 mile north of Knox City. Has assumable loan for \$60,000. Salt water disposal will pay \$100 a month. \$900 per acre.

74 acres 2 miles south of Knox City. Irrigation well, good land. \$700 per acre.

**Sold**  
**Counts Insurance & Real Estate**  
Knox City  
817-658-3211  
Call  
Charlene Brothers  
864-3832

**FOR SALE**

One bedroom frame, 604 N. Ave. 2, \$5,000.

LARGE 3 bedroom in N.W. Section. Central H/A with ceiling fans, double garage with large storage, storm windows, fenced yard, nice pecan trees, extra lot.

NORTH AVE A two bedroom frame. Only \$5,500. 396 ACRES—1/2 pasture, 1/2 cultivation east of Haskell.

CLEAN 2 BEDROOM. This nice dwelling at 106 N. Ave. M has almost new carpet, fenced yard, attached garage. Only \$22,000.

PRICE REDUCED real nice 3 bedroom stucco on large corner lot 1 1/2 bath living room and family room, ceiling fans H/C, patio, double carport and good well. Low Thirties.

OLD BUT VERY CLEAN 2 bedroom 1 1/2 story on corner lot, room for several mobile homes. Priced to sell at \$12,500. Owner will finance.

2 Lots, utilities ready for Mobile Home, \$1,500.00

Large 3 bedroom, 2 bath, garage, fenced yard. Very Clean. C/H&C, garden plot.

ROCHESTER  
Large two bedroom, paneled walls large concrete storm cellar, hugh pecan tree. \$10,000.

RULE  
2 bedroom stucco close in on Highway 380. Has new carpet, drapes, 18,000 BTU window unit, wall heaters, garage, TV tower and large concrete cellar. Nice pecan trees. \$17,500.00.

A DREAM HOUSE—2 bedroom C/H&C, fenced yard, carport, green house, shop. Large corner lot, Good Location.

FHA & VA Financial 12%.  
See us for new Vista Homes 95% financing.

After Hours & Weekends  
Lorraine Johnson  
864-2951

**THE HARTSFIELD AGENCY**  
INSURANCE-REAL ESTATE  
LOANS  
(817) 864-2665  
417 S. FIRST ST. HASKELL

**Public Notice**

RATE INCREASE—B-K Electric Cooperative's rate increase will be reflected on the February 28th, 1983 billing to its consumers. If there are any questions please call the cooperative. 6-7c

**Real Estate**

FOR SALE BY OWNER: 2 bedroom, one bath, fireplace, large fenced backyard, excellent neighborhood. Priced to sell. Call for appointment after 5, 864-3531. 49tfc

**New House For Sale**  
1800 sq. ft. brick, 2 baths, fireplace, covered patio, built ins, 2 car garage, outside City limits. Qualifies for farm loan.

**Lumber Yard**  
864-3552  
after 5 864-3431 tfc

**The One to See**  
Brian Burgess  
703 N Av E  
864-3250

STATE FARM INSURANCE COMPANIES  
Home Office: Bloomington, Illinois

**CONTRACTORS NOTICE OF TEXAS HIGHWAY MAINTENANCE WORK**  
Sealed proposals for a Janitorial Maintenance Service Contract at the Southbound Safety Rest Area located 10 miles south of Haskell on U.S. 277, Haskell County, will be received at the State Department of Highways and Public Transportation, P.O. Box 150, Abilene, Texas 79604, (U.S. 83-84 By-Pass), until 11:00 a.m., Monday, February 28, 1983, and then publicly opened and read. The specifications and proposals are available at the District Maintenance Office, Abilene, Texas, and at the Haskell County Maintenance Supervisor's Office, Haskell, Texas.  
Usual rights reserved. 7-8c

**UNIQUE OPPORTUNITY**  
Our company is expanding into this area. Need 3 aggressive people to train for Part-time and Full-time Management Positions  
If interested, attend a meeting at the Cliff House in Stamford Friday, Feb. 18 at 7 p.m.  
**A.L. Williams & Co.** 7p

**380 AUTOMOTIVE**  
Now Open  
General Mechanics  
  
Hwy 380 East  
James Benton  
Ronald Parrott  
Evenings  
864-3911  
864-3649

**Gonzales Plumbing**  
204 N. Ave. A  
Electric Sewer Machine, Repair Gas & Water leaks. New jobs and remodeling, Sewer leaks.  
**Licensed Plumber**  
864-2190

**MOBILE HOME SUPPLIES**  
The Big Country's most complete mobile home and RV supply store is at ABILENE MOBILE HOMES. Open all day on Saturday.  
**WINDOWS & DOORS**  
Slider windows for mobile homes—all common sizes. Exterior doors in most sizes too!  
**PLUMBING**  
Mobile home tubs, commodes, water heaters, sinks, faucets, & more.  
**15% OFF VINYL SKIRTING**  
Cut your heating bill this winter!  
**FURNACE PARTS**  
Intertherm & Coleman  
**ANCHORS**  
**AMH Abilene Mobile Homes**  
Call 915/672-6466 We ship too!  
4618 N. 1st Abilene, Texas

**Medicare Supplement**  
available at  
**The Hartsfield Agency**

**Gardener's Planting Guide**  
21-22  
beans, corn, peas, mustard & spinach, Bedding plants, onion, tomatoes  
23-24  
Kill weeds & bushes  
25-26  
Cut timber for wood  
**C&G Feed & Seed**  
300 N. 1st 864-2725

**SPECIAL**  
All prices marked down  
Clothes for the family, dishes, jewelry, furniture, twin beds, full beds, chairs, chests, and bicycles.  
**This & That**  
301 N. 1st Haskell, Texas 7c

**PAINTING CONTRACTORS**  
Residential or Commercial  
Inside or Out  
New and Remodel  
Reasonable Competitive Rates  
**Phone 422-5398 after 5 p.m.** 6-9p

**UNIQUE OPPORTUNITY**  
Our company is expanding into this area. Need 3 aggressive people to train for Part-time and Full-time Management Positions  
If interested, attend a meeting at the Cliff House in Stamford Friday, Feb. 18 at 7 p.m.  
**A.L. Williams & Co.** 7p

**380 AUTOMOTIVE**  
Now Open  
General Mechanics  
  
Hwy 380 East  
James Benton  
Ronald Parrott  
Evenings  
864-3911  
864-3649

**Gonzales Plumbing**  
204 N. Ave. A  
Electric Sewer Machine, Repair Gas & Water leaks. New jobs and remodeling, Sewer leaks.  
**Licensed Plumber**  
864-2190

**MOBILE HOME SUPPLIES**  
The Big Country's most complete mobile home and RV supply store is at ABILENE MOBILE HOMES. Open all day on Saturday.  
**WINDOWS & DOORS**  
Slider windows for mobile homes—all common sizes. Exterior doors in most sizes too!  
**PLUMBING**  
Mobile home tubs, commodes, water heaters, sinks, faucets, & more.  
**15% OFF VINYL SKIRTING**  
Cut your heating bill this winter!  
**FURNACE PARTS**  
Intertherm & Coleman  
**ANCHORS**  
**AMH Abilene Mobile Homes**  
Call 915/672-6466 We ship too!  
4618 N. 1st Abilene, Texas

**SIMPSON'S ELECTRONICS**  
10 N. Av. D  
Phone 864-3111

**PUMPS**  
Irrigation-Domestic  
Formation-Testing  
Well Drilling  
We pull & repair all makes.  
**REA PUMP CO.**  
Haskell, Texas  
Call 864-3372 after 8 p.m.

**Good Used Color TV's, Stereos & Washer/Dryers**  
**Anderson Tire Co.**  
206 S. Ave E Phone 864-2900

**Allstate**  
You're in Good Hands  
**Hess Hartsfield**  
417 S 1ST BOX 607  
HASKELL, TEXAS 79521  
(817) 864-2665

**PAINTING CONTRACTORS**  
Residential or Commercial  
Inside or Out  
New and Remodel  
Reasonable Competitive Rates  
**Phone 422-5398 after 5 p.m.** 6-9p

**LINDSEY ELECTRIC**  
ALL TYPES ELECTRICAL SERVICES  
COMMERCIAL, RESIDENTIAL,  
OIL FIELD TROUBLE SHOOTING,  
AND IRRIGATION WELLS  
817/743-3218  
ROCHESTER, TX  
BARRY LINDSEY, OWNER

**Jones Plumbing**  
If you call our number in Haskell 817-864-3010, you will probably get a recording. Please leave your message on it and we will call you back. If you have an emergency, call the Anson number 915-823-2169.  
**Haskell**  
817-864-3010 6tfc

**FOR SALE**  
We are now showing the W.C. Winchester home south of Knox City with approximately 10 acres of farm land.  
This fine home has three bedrooms, two are extra large, two full ceramic baths with vanities, living room, dining room, kitchen with spacious cabinets, double ovens, refrigerator & range, breakfast room with hutch, office, 22'x22' family room with fireplace and large built in bookcase and entertainment center, large utility & storage, two car garage. There is a 10'x12' outside storage bldg. on a slab and a guests or servants quarters, large storm cellar and also an underground bomb shelter. A three bedroom stucco tenant dwelling and two large iron clad barns go with this beautiful country home.  
**For Appointment Call**  
**The Hartsfield Agency**  
864-2665  
Lorraine Johnson  
864-2951  
Haskell, Texas

**INSURANCE**

**Life • Health Auto Farm • Home**  
**CHARLES THORNHILL**  
522 South 2nd, Haskell  
—Phone 864-2842—  
National Farmers Union Insurance Companies

**USE NOW**  
  
**Kill winter weeds Prevent spring weeds**  
**ferti-lome**  
**ASI**  
1203 S. Ave E  
864-2926



1202 North Avenue E



STORE HOURS:  
SUN. 9 A.M.—6 P.M.  
MON.-SAT. 8 A.M.—8 P.M.

PRICES EFFECTIVE FEB. 16-20—QUANTITY RIGHTS RESERVED

WE GIVE  
3-STAR COUPONS  
DOUBLE  
EVERY  
WEDNESDAY

**LEAN FAMILY PAK GROUND BEEF**  
3 LBS OR MORE **98¢** LB

Now For The First Time...  
**THE SESAME STREET LIBRARY**  
Volume 1 only **99¢**  
VOLUMES 2-15 \$2.69 each  
Make Learning Fun For Your Children!

PILGRIM PRIDE USDA GRADE "A"  
SPLIT FRYER BREAST **\$1 18** LB  
FRYER DRUMSTICKS **98¢** LB  
FRYER THIGHS **88¢** LB

SHURFRESH MEAT OR BEEF  
**FRANKS**  
12 OZ PKG **99¢**  
SHURFRESH WHOLE HOG  
**SAUSAGE**  
1 LB BAG **\$1 79** 2 LB BAG **\$3 55**

FULLY COOKED **SMOKED PICNICS** **78¢** LB  
SLICED **88¢** LB

**SHURFINE CANE SUGAR**  
5 LB BAG **99¢**  
LIMIT 1 WITH \$10.00 OR MORE PURCHASE EXCL. CIGARETTES

SHURFRESH **BUTTERMILK**  
64 OZ CTN **89¢**

BOOTH BREADED **SHRIMP**  
16 OZ PKG **\$4.39**  
LIMIT 2

CLOROX **BLEACH**  
64 OZ **69¢**

HUNT'S **TOMATO KETCHUP**  
32 OZ BOTTLE **89¢**  
LIMIT 2

STAR-KIST **CHUNK LIGHT TUNA**  
6.5 OZ CAN WATER OR OIL **88¢**

GLADIOLA **FLOUR**  
5 LB BAG **88¢**

GOLD TIP **TOMATOES**  
2 16 OZ CAN **\$1 00**

CARNATION **EVAP. MILK**  
2 13 OZ CAN **\$1 00**

SHEDD **SPREAD**  
3 LB TUB **\$2 09**

GANDY'S **ICE CREAM**  
1/2 GAL ROUND CTN **\$1 79**

FANCY RED DELICIOUS **APPLES**  
3 LB BAG **59¢**

TEXAS JUICE **ORANGES** **29¢** LB

WHITE **MUSHROOMS** 8 OZ PKG **99¢**

ICEBERG HEAD **LETTUCE** **39¢**

PLANTATION RIPE **PINEAPPLE** **\$1 29** EACH

TEXAS RUBY RED **GRAPEFRUIT** 4 LBS FOR **\$1 00**

YELLOW **ONIONS** 2 LBS FOR **25¢**

SHURFRESH **HOMO MILK** 1/2 GALLON **69¢**  
With 1 Filled Superstar Booklet

FARM FRESH **BREAD** 24 OZ LOAF **29¢**  
With 1 Filled Superstar Booklet

SHURFRESH **MED. EGGS** DOZEN **39¢**  
With 1 Filled Superstar Booklet

CORNET **BATH TISSUE** 4 ROLL PKG **49¢**  
With 1 Filled Superstar Booklet

MARIE'S **SALAD DRESSING** **\$1 19**  
With 1 Filled Superstar Booklet