

Remember To Vote Next Tuesday

Offense Comes Alive Downs Munday, 29-0

The Haskell Indian offense came alive last Friday night defeating Munday 29-0. The offense had their best game of the year with 19 first downs and 268 yards total offense.

The first Tribe score came with 4:29 left in the first quarter on a drive that covered 23 yards in 10 plays.

A fumble recovery by Doug Richardson gave the Tribe the ball with good field position and set up the score. Mark Bailey scored on a one yard run. The PAT failed.

Two plays later, Indian Lonnie Hise captured a Mogul ball carrier in the end zone for a safety and gave the Tribe an 8-0 lead.

The next Munday possession also ended with a fumble which was recovered by Indian Barry Tidrow.

The second quarter was scoreless but the Tribe offense got things going early in the second half. The offense took possession on their own 30 but a series of penalties moved the ball back to the 15. Indian Toby Villa got the Tribe out of a hole with a 30 yard scamper and then Indian Albert Sherman carried seven times during the 17 play drive before scoring from the five.

Indian Roger Dever scored two

fourth quarter TD's, both on two yard runs. The first came with 2:01 remaining and was followed 46 seconds later with another.

Board Accepts Bid For New Ambulance

Board members of the Haskell County Emergency Ambulance Service accepted the low bid of \$39,255.64 from First Ambulance Center of Tennessee Tuesday night. The bid includes a new modular ambulance with full equipment.

The bids were opened last week and since that time, Ambulance Service Administrator, Tim Leek has visited the two plants which submitted bids to inspect ambulances.

Leek reported to the board that in addition to being over \$6,000 less, the vehicle built in Tennessee appears to be every bit as good or better.

Also submitting a bid was Superior Southwest, located near Dallas. Their bid was \$45,618.00.

The new ambulance is scheduled for delivery in mid January.

The Tribe will travel to Paducah this Friday night. All Indian fans are urged to make the trip and support our team.

STATISTICS		Munday
Haskell 19	First Downs	6
229	Rushing Yardage	14
39	Passing Yardage	81
1 of 8	Passes Completed	4 of 11
2	Passes Intercepted by	1
4 for 34	Punts, Average	5 for 32
8 for 58	Penalties, Yards	2 for 10
2	Fumbles Lost	3

THE HASKELL

FREE PRESS

25¢
16 pages
Plus Insert

HASKELL — A GOOD PLACE TO VISIT; A BETTER PLACE TO LIVE

VOLUME NINETY-SIX HASKELL, TEXAS 79521, OCTOBER 28, 1982 NUMBER FORTY-THREE

Civic Center To Memorialize Past, Present And Future

A joint meeting of all committees and the officers and directors of the Haskell Memorial Civic Center, Inc. was held Tuesday night to formulate future plans.

Special committees attending the meeting included: finance, special gifts, publicity and building.

Civic Center President R.C. Couch Jr. announced that the organization had received a charitable-non profit exemption from the Internal Revenue Service and that all donations to the organization would be tax deductible.

Couch emphasized to about 60 persons present, that the Civic Center would be built with donations as a living memorial to the past, present and future. He added that contributions of one dollar to \$50,000.00 would be equally appreciated in reaching the tentative goal of \$300,000.00.

Couch explained that the Civic Center fund currently has about

\$15,000.00 in pledges and about \$5,000.00 in an expense fund. He said that all donations will be used to build the Civic Center and that printing, postage and other expenses will be paid from the expense fund which came from The Miss Hey Day Pageant and the remaining funds of the B&PW Club when the group disbanded.

The Progressive Study Club received a round of applause from those in attendance when Couch expressed appreciation for their dedication to the project for the past eleven years.

Don Comedy, publicity co-chairman, announced that pledge cards and memorial cards would be ready for distribution soon.

Charles Thornhill urged the group to set a goal of one year to raise sufficient funds to build the building.

Haskell School Superintendent James Lanier explained to the group

that the school board had voted to allow the building to be located on school property and that the school would provide maintenance and utilities after completion.

Couch announced committee appointments and asked that all committee chairmen meet monthly with officers and directors of the board.

Committees include:

Finance Committee: Abe Turner, chairman; Carolyn Everett, assistant treasurer, Carolyn Pippin, Sammy Larned, Tom Watson, Nedra McCauley, Pat Hale, Nancy Toliver, Charles Thornhill, Sue Pate, Ed Walling, Ruby Smith, Wallace Cox Jr., Felipe Arredondo, Larry Gilliam, J.H. Strain, Doris Reeves, John Rike, Lynn Pace Jr., Ernest Flanders, Ed Harris, Bud Turnbow, Anita Medford, Amy Medford, Mary Ann Perry.

Special Gifts: Mr. and Mrs. R.W. Herren, Dr. and Mrs. Wm. J. Kemp, Mr. and Mrs. Clay Smith, Mr. and Mrs. Viars Felker, Mr. and Mrs. Royce Adkins.

Publicity: Don Comedy and Jerene Couch, co-chairmen, Bill Comedy, Wanda Dulaney, Jill Druessedow, Franciene Johnson, Kathleen Diggs, Mary Martin, Anita Thigpen, Edith Wheatley, Mr. and Mrs. Kenneth Lane, Buck Everett.

Building: Archie Jones, chairman, Ervin Frierson, James Lanier, Winnie Sherman, Betty McBroom, Joel Nanny, Melvin Turnbow, Earl Proctor, Gerre Larned.

Members of the Board of Directors of the Civic Center are: R.C. Couch, president; Bob Herren, vice president; Abe Turner, treasurer, Carolyn Everett, assistant treasurer, Opal Adkins, secretary; Dr. William J. Kemp, Juanita Dunnam, and Mattie Muriel Felker.



Staff Photo by Don Comedy

FATAL ACCIDENT

Cristoval Limones, 46 of Rule, was pronounced dead at the scene of a one vehicle accident Sunday afternoon by Justice of the Peace Geraldine Hise. The accident occurred shortly after 5 p.m. about 5 miles west of Haskell. DPS Trooper James Davis investigated the accident.



Chapter Two

After last week's 'Pipe Smoke' and lengthy visits with both Gary Druessedow and Larry Gilliam, it seems only fitting to fill you in on the rest of the story.

According to the two, things were generally much worse than the early reports indicated.

Instead of the one breakdown of the pickup, there were three. Parts were not available locally and had to be transported from Lubbock.

Other than the drive train problem, a transmission line ruptured and caused various problems. And then, less than 20 miles from home, our pair ran out of gas. After a 3 a.m. call to Haskell and a short wait the gas arrived, was put in the tank and the pickup would not start. The remedy was simple: remove the breather and pour a small amount of gas into the carburetor.

The three admitted having done the procedure more times than once and were quick to add that this particular time was the first time the pickup had ever backfired and

caught fire.

A short time later they arrived in Haskell. Complete with two elk! (Several mules were also alive, apparently well and in good shape).

Both Larry and Gary have enjoyed showing pictures of the trip and retelling their adventures. They also are planning to take their families to Colorado this summer for a fishing trip and have started plans for next year's elk hunt.

And now (as Paul Harvey would say) the rest of the story:

The following is a clipping of a classified ad which recently ran in the *Abilene Reporter News*.

DEER, quail, fish leases, 3200 acres, Palo Pinto county, Camp house, 817-325-2287, 817-325-8367. BIG SOUND Colorado hunting mules, are very successful in hunt. Mules are also, young and will pack or GUN Collection for sale. Some new, some used. AR18, new. \$410. Call Jim 426-2204. AR18, new, 4 wheel drive.

Labriere Home Dedication Held

It might have been a late October Sunday afternoon in 1883, with ladies wearing bonnets and men talking of the approaching hard winter while sipping lemonade and eating tea cakes. Instead, the time was October 24, 1982, and the Sunday afternoon was devoted to the dedication of a Haskell historical landmark, the John Labriere Home. This house was the first frame house built in Haskell in 1883.

The dedication ceremony began with gospel singing, featuring Phillip and Laela Martin. Jerene Couch, president of the Progressive Study Club, welcomed guests and thanked all the members of the club

and the Haskell citizens who had contributed time, money, and/or artifacts to the home. Next, Wallace Cox, Jr., the son of one of Haskell's pioneer families, gave a brief history of the home. Jane McAdoo gave the prayer of dedication following the comments of Dr. David Ballard, a descendant of the Labriere family. Dr. Ballard escorted Mrs. Charlie Conner to the porch to cut the yellow ribbon as the audience sang "The Eyes of Texas." Guests were then invited to tour the home and enjoy refreshments.

A walk through the door of the John Labriere Home is a walk into the past. The interior contains such authentic items as an iron bedstead,

a bedside table, an armoire, a safe, a wooden kitchen table, and an old wash stand. Ruffled domestic curtains adorn the windows, and braided rugs lie on the floor. Quilts, kerosene lamps, and old books provide the finishing touches.

The Open House marked the realization of a dream shared by many Haskell residents and members of the Progressive Study Club who have worked on the restoration project since 1977. At that time, the Haskell Bicentennial Committee donated approximately \$900 to the Progressive Study Club, who agreed to take the restoration of the home as a club project. Other civic organizations making donations to the project were the Rotary Club and the Lions Club. The City of Haskell donated the shingles for the roof, and Duane Gilly, Ag teacher, and his students did the roofing work. Don and Steve Horton worked on the home extensively, also.

While club member Mary Holden served as the "general carpenter,"

Miller Montgomery and Bill Blankenship were hired to restore the outside of the home.

The Progressive Study Club members who helped to finish and furnish the inside were Labriere Committee members Lois Richardson, Pat Byford, Julia Harrell, and Leesa Toliver. Other club members who worked on the project include Ruby Turner, Nedra McCauley, Sandy Horton, Evelyn Cobb, Peggy Payne, Anita Thigpen, and former club member Becky Richardson. These ladies worked long hours painting, hanging wall paper, scrubbing floors, and collecting the antique furnishings.

Anita Herren registered approximately 126 guests. The registry had a hand-painted picture of the home on the cover painted by Mrs. Herren. Other club members were both inside and outside the home to greet guests during the two-hour Open House, and afternoon filled with old-fashioned friendliness and fellowship which characterized life in a bygone era.

Sunday Football Returns

A special six-man football game has been scheduled this Sunday afternoon at 2 p.m. at Indian Stadium to benefit the Haskell Memorial Civic Center.

The game will feature disc jockies from radio station KVRP against members of the Haskell Volunteer Fire Department.

Organizers are calling the October 31 contest the "First Centennial Great Pumpkin Bowl". Present plans call for the contest to be held again in 100 years if all wounds are healed.

There will be no admission charge but donations to the Civic Center Building Fund will be accepted. Rumor has it that all persons donating less than \$2.00 will be

required to play in the game.

The KVRP crew volunteered to secure officials for the game and have announced that the line judge will be a KVRP employee whose visual handicap should not interfere with his job.

Fire Department members agreed to the line judge only if the Fire Department team captain had the authority to change rules throughout the game as he saw fit.

In addition to the game the concession stand will be open and will also benefit the Civic Center Building Fund.

The game promises to provide an afternoon of spectacular football in the absence of televised games during the NFL strike.

Rule Homecoming

Friday, 7:30 p.m.

Rule vs Jayton

Crowning of Homecoming Queen
Presentation of Football team and Parents

Saturday

9:00 a.m.

Registration and Coffee

10:00 a.m.

General Assembly—Auditorium
Recognition of Classes and Faculty
1984 Officers announced

11:30 a.m.

Noon meal served by Rule Booster Club
(50¢ of the meal price will go to the Homecoming Fund)

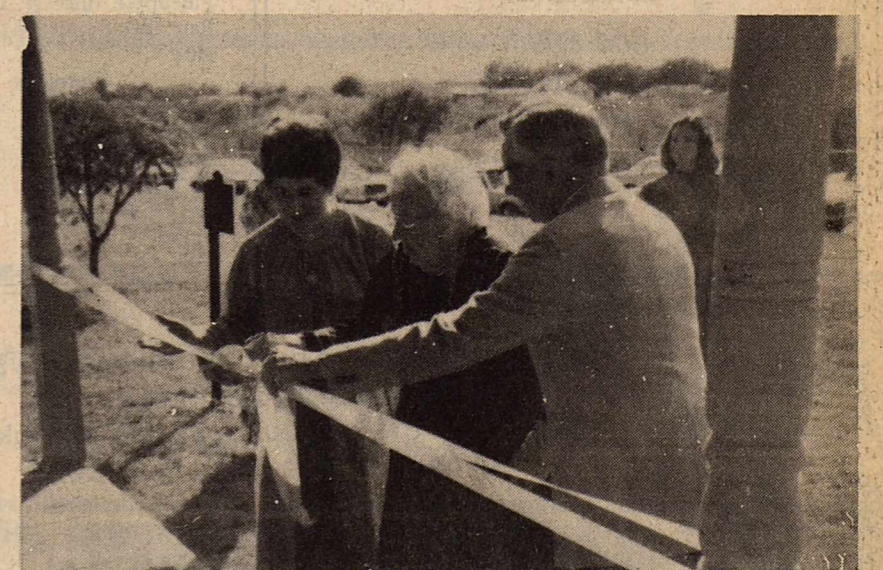

Staff Photo by Don Comedy

RIBBON CUTTING

Mrs. Charles Conner, center, is shown cutting the ribbon on the John Labriere home during dedication ceremonies last Sunday. The dedication was held as part of the Haskell Centennial Celebration and was sponsored by the Progressive Study Club. Also shown are Julia Harrell and Dr. David Ballard. Dr. Ballard, of Stamford, is a descendant of Labriere.

Around Town

Albert Thane returned last week from a two week's trip to Europe. Thane departed from Dallas and joined a group in Chicago with their destination being Frankfurt, Germany. From there they flew to Munich where they visited various historical sites, one of them being the site of the 1972 Summer Olympics. The group toured in and around Salzburg, Austria, where "The Sound of Music" movie was filmed, and then went on to Lugano, Switzerland. At Berchtesgaden, Germany, they visited the remaining ruins of the historical "Eagle's Nest", the famed secret hideout of Adolf Hitler. The group returned home via the same route.

Mr. and Mrs. Kenneth Flemming of Brownfield were here over the weekend visiting in the home of her father, L.B. (Tubby) Jones.

Allen Overton, his daughter, Jana, and his father, Roy A. Overton, were all in Seymour Sunday visiting in the home of another daughter and her family, Mr. and Mrs. David Hajek, and Dustin. The occasion was a birthday dinner in honor of Allen Overton.

Mr. and Mrs. Jack Chapman, and their son and family, Mr. and Mrs. Ronnie Chapman, and Missy, were in Norman, Okla., recently visiting in the home of another of their sons, Mr. and Mrs. Terry Chapman. They were joined there for the family get-together by their other son and daughter, Glenda Gayle Chapman, of San Antonio, and Keith Chapman, of George-

town. Ms. Chapman is associated with the "Texas Farm & News".

Mr. and Mrs. W.J. (Jody) Earles entertained in their home Friday evening with a family dinner for their children and guests. Present were Mrs. Frank Daniels, Jody, and Jessica, of Nashville, Ark., Mr. and Mrs. Martin Dale Coleman, Julie and Rhonda, and Mr. and Mrs. Joe Bob Earles and Annie, and Kevin Wade, all of Stamford. Daniels had visited enroute to Lubbock where he attended the World Evangelism Forum held at the Sunset Church of Christ over the weekend. The Daniels returned home Monday.

Ms. Bennie Faye Shelton returned home recently from a visit with her daughter, Sgt. and Mrs. Mike Roberts, and Loretta, who are stationed at Little Rock A.F.B., Ark.

Mrs. Lynn Davis, and daughter, Renee, of Abilene, were here Saturday to attend the funeral of her uncle, Raymond Brewer. They also visited in the home of her parents, Mr. and Mrs. Vernon Ivy before returning home.

Mrs. Robert Starr, of Abilene, was honored with a surprise birthday buffet Sunday, October 17th, in the home of her mother, Mrs. R.A. Lane. Out of town guests included her sister, Mrs. Chester Jones, of Houston. Mr. and Mrs. John Gannaway, of Lubbock, Mr. and Mrs. Kermit Jackson, of Hearst, Mr. and Mrs. Wayne Lehrer, of Abilene, Mr. and Mrs. Jerry Hill, Becky Hill,

and Richard Hill, all of Milsap, and the honoree's husband, children, and granddaughter, Robert Starr, Sara, Fran, Doug, and Blake, and Mr. and Mrs. Tommy McGuire, and Brooke, of Weinert. Many local friends and relatives were also in attendance.

Guests in the home of Mr. and Mrs. Jesus Arellano and family Sunday were Sister Lucis, Sister Cynthia, and Sister Magdalena, who are all here from Mexico on a working assignment with St. George Catholic Church and St. Ann Catholic Church in Stamford.

Mr. and Mrs. Marion Strickland have returned home from several weeks in Houston where Mr. Strickland was a patient at the M.D. Anderson Hospital. Their daughter and son-in-law, Mr. and Mrs. Bill Lane, Jr., met them in Dallas over the weekend at the home of their son, Doyle Strickland. Earlier Mrs. Lane had flown to San Antonio to visit in the home of her sister and her husband, Mr. and Mrs. Jackie Pike, and Mrs. Pike and Mrs. Lane had visited with their parents at the hospital.

Gary Ivy, of Grand Prairie, was here Sunday visiting in the home of his parents, Mr. and Mrs. Vernon Ivy. Ivy, who is a 1955 graduate of A.C.C., was in Abilene for the Abilene Christian University Homecoming, and to visit with his daughter, Michelle, who is a Senior at A.C.U.

Guests in the home of Mr. and Mrs. W.J. (Jody) Earles this week were Lisa Cracknell and Marie Stagbower, both of Adelaide, Australia. Ms. Cracknell and Ms. Stagbower had been in Abilene visiting with the Earles' granddaughter, Lori, who is a Senior student at A.C.U. The girls have been on vacation in the United States and returned to Dallas with Tammalie Todd, of Dennison, friend of Ms. Earles, Thursday before returning home to Australia. Ms. Earles is the daughter of Mr. and Mrs. Joe Bob Earles, of Stamford.

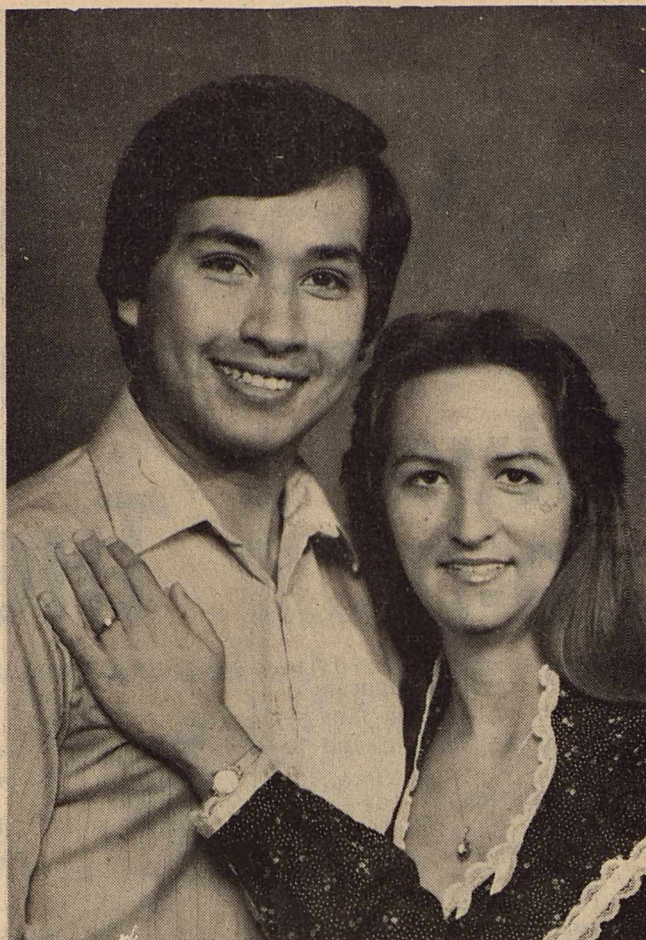

MR. AND MRS. EMORY EARL SMITH of Haskell announce the engagement and forthcoming marriage of their daughter, Mona Claire Bledsoe to Richard Rejino, son of Mr. and Mrs. Ben C. Rejino, Sr., of Bovina. The couple plan to exchange vows at 6:00 p.m., Saturday, Dec. 18, in the First United Methodist Church in Haskell with Rev. George Benson of Canyon officiating for the ceremony. A 1977 graduate of Haskell High School, Mona graduated in 1981 from West Texas State University with a degree in music. She is presently attending graduate school at North Texas State University, and is employed as a group piano teacher in the Dallas School District and as pianist at the Old San Francisco Steakhouse in Dallas. Richard, a 1975 graduate of Bovina High School, also received a degree in music from West Texas State University in 1979. He is now attending graduate school at North Texas State University, and is employed by Brook Mays Music Co. and Brookhaven Community College in Dallas.



Births

Mr. and Mrs. Tommy Franklin Clay of Haskell announce the arrival of their son, Lucas Seth Clay, born October 23, 1982 at Haskell Memorial Hospital weighing 8 lbs. 3 1/2 oz.

Mr. and Mrs. Jack Waylan Matura of Haskell announce the arrival of their son, Shannon James Matura, born October 21, 1982, at Haskell Memorial Hospital, weighing 4 lbs. 12 3/4 oz.

Mr. and Mrs. Robert Lee Spells of Haskell announce the birth of a son, Robert Lee Spells Jr., born October 21, 1982 at Haskell Memorial Hospital weighing 7 lbs. 3 oz. Maternal grandparents are Mrs. Girlie Mae Walker of Haskell and Ostel Griggs of Stamford. Paternal grandparents are the late Mr. and Mrs. Horris Spells.

Mr. and Mrs. Rodney Brown of Austin announce the birth of a son, Aaron Austin Brown, born October 9, 1982 at Sagon Hospital in Austin weighing 8 lbs. 10 1/2 oz. Grandparents are Mr. and Mrs. Fred Brown of Haskell.

Benjamin Ross Cadenhead was born at 9:04 on Oct. 20, 1982 in Wilbarger Memorial Hospital in Vernon. He weighed 9 pounds and measured 20 inches long. His parents are Dr. and Mrs. J.F. Cadenhead, III of Vernon. Grandparents on his mother's (the former Ann Fillingim) side are Mr. and Mrs. Homer T. Fillingim of near Capitan, New Mexico. Maternal great grandparents are Mrs. Elizabeth Kingsfield of Roby and Mr. Roy Kingsfield of Rotan. Paternal grandparents are Dr. and Mrs. J.F. Cadenhead, II of Haskell. His older brother, Joshua James is almost 3. Since the day of his birth, little Benjamin has been in the Intensive Care Unit of Children's Memorial Hospital in Dallas. All the family appreciate the prayers and concern shown and said in Benjamin's behalf and ask your continued prayer. He is fighting for his little life and is holding on in spite of many complications.

Girl Scouts Elect Officers

Troop 470, Girl Scouts, elected officers recently. They are: Pres., Loutina Hadaway; V. Pres., Christi Bartley; Reporter, Gia Henshaw; and Sec./Treas., Gena Decker.

The troop has 2 Patrols: I Sunshine: Loutina Hadaway, Gia Henshaw, Shelly Briscoe, and Gina Turnbow. II Rainbow: Christi Bartley, Gena Decker, Teresa Unger, and Jenny Hays.

Their Leader is Gwen Unger.

Anesthesia Fund

Fadwa Hassen and Raja in memory of Nadine Sorenson and Raymond Brewer.

Mr. and Mrs. Lynn Pace, Jr. in memory of Mrs. Lucile Pittman, Raymond Brewer, and Mrs. Dorothy (Josselet) Thompson.

The Haskell Free Press
Established January 1, 1886
PUBLISHED EVERY THURSDAY

MEMBER
1982

TEXAS PRESS ASSOCIATION

BILL COMEDY—Publisher
DON COMEDY—Editor

Entered as second-class matter at the post office at Box 572, Haskell, Texas 79521 under the Act of March 3, 1879 (USPS 237-040)

SUBSCRIPTION RATES	
in Haskell and Adjoining Counties	
Total	\$7.25
One Year	\$5.00
Six Months	\$3.00
Two Years	\$14.00
Elsewhere in Texas	
One Year	\$8.50
Six Months	\$6.00
Two Years	\$16.00
Outside of Texas	
One Year	\$10.00
Six Months	\$7.00
Two Years	\$19.00

NOTICE TO PUBLIC: Any erroneous reflection upon the character, reputation or standing of any firm, individual or corporation will be gladly corrected upon being called to the attention of the publishers.

Brush and Palette

schnuriger

"Monet is only an eye; but what an eye!", said Cezanne. It's easy to understand what he meant. Monet can be described as a man of great intellectual powers, great sensitivity and great ability to organize his material imaginatively. He painted with his whole being and not merely with his eye and hand.

This is where a lot of amateur artists fail to make as much of their natural capacities as they might. They think of painting as a craft, practiced and studied in and for itself. If a painter wants to go further than this, he has to bring more of himself into the seriousness of painting. We can be sure that Monet did plenty of reading, talking as well as looking. He knew what was going on in the fields of science and theory. The only sort of painter who can develop without this kind of all-round self-education is the true primitive - a very rare bird at the best of times. Then there was Rousseau, a primitive artist, who hob-nobbed with the great artists to learn. A few - a very few - painters may be able to get along without taking much interest in influences around them and the discoveries of the past, and without reading a word; but these are in the minority. Most of us need educating, or

self-educating. Formal schooling and diplomas do not make a painter. A painter will take from many sources, his daily routine, on his holidays, in his relations with other people, things he reads, talks about and sees will all contribute in some way.

Q. How can I design a picture of a shape different from the usual rectangle?

A. This is an excellent way of becoming more conscious of the relation of the design to the picture area. We take the rectangle for granted - how many of us have painted an oval or round canvas? Admittedly the ovals and rounds dictate more of a pre-exhibition or specific setting. When pictures were painted to be hung on a wall with other pictures around them, then of course, the rectangle became the norm, and to deviate from it meant that pictures were neither hung nor sold. So the accustomed rectangle format

has, in the end, become a largely economic justification, like so many other things. There have been painters using a 20 x 24 board, did not like the corners, then cut them away and drew an oval. The composition of an oval format should be considered the same as a rectangle. If you have the instructions for an ellipse, then you can easily make an oval. Circular designs use a fairly definite horizontal or vertical motif to keep things stable within the design. There are oval canvases available in most art stores.

HINT: "Get the habit of cleaning your brush constantly as you work. The rag to wipe. Thus the brush can hold the kind of paint you need for the stroke." - Robert Henri

Write your questions and hints to me, Faye Schnuriger, P.O. Box 134, Haskell, Texas, 79521. I will not use your name but do want you to sign your letters.

Hospital Notes

ADMISSIONS
MEDICAL: Oscar Helweg, Haskell; Emma Edwards, Haskell; Mildred Young, Haskell; Albert Holley, Haskell; Maude Clark, Haskell.
SURGICAL: Dale Norman, Rule.

DISMISSALS
Emilio Arredondo, Marie Marr, Sheila Kimmel, Lillian Hodgins, Sharon Jones, Laura Benson, Norma Biffle, Billie Raines, Avis Pennington, Ernest Horton, Gloria Matura, Judy Williams, W.L. Holt, Emma Earles, Cecil Welch, Ray Wolf, Galen Lawrence.

EMT Class Set Nov. 2 In Aspermont

Texas State Technical Institute in Sweetwater is sponsoring a class for emergency medical technicians in Aspermont, beginning November 2.

The class will meet in the Junior High Building of the Aspermont school. Registration and Orientation begins at 6 p.m.

The 160 hour course will cover such topics as basic anatomy, CPR, basic emergency procedures, fractures and dislocations and bleeding and shock.

For further information, contact Jerry Huffman at TSTI at (915) 235-8441, ext. 20.

LET US HELP YOU with all your office supply needs. **Haskell Free Press**

FITNESS SHOP

Haskell
1301 N. Ave. I 864-8933

The facilities offer the latest in exercise equipment, whirlpool & sauna.

Musical workouts available for women.

Women's Day M-W-F—6 a.m.-9 p.m.
Men's Day T-T—6 a.m.-9 p.m.
Sat.—8 a.m.-4 p.m.

Happy Birthday "Sweet Sixteen"

October 28th, sixteen years ago today, a sweet little bundle from Heaven, Came down to our house to stay.

We know how long you've wished, for this Very Special Day.

Of being, "Sweet Sixteen", and you did your way.

So, look out drivers, please get out of her way.

She'll be taking her driving test, probably today!

The years have flown by in such a terrible haste,

I only wish, we could somehow, slow the pace.

You've brought us more joy than you'll ever know,

By your laughter, and caring, and the love you show.

Here's wishing the future will always be bright,

With laughter, and love, and God as your light.

Thank you, Sweetheart, for these precious Sixteen years.

But, please forgive us if we shed a few tears.

So, JENNIFER DAVIS, "TODAY'S YOUR DAY", Congratulations, honey, you've come a long way.

Love, Mom, Doug, and Shane

Grand Opening

Thurs., Fri. & Sat.
Oct. 28, 29, 30

The Unique Boutique Gift Shop

in the old Barbershop Bldg. in Rule

20% off
entire stock except greeting cards

Door prizes will be given away.
Free gift for 50th purchasing customer.
A clown will be present to give away candy & balloons to all kids

"Variety Is The Spice Of Life"

Spice up your Holidays with a new look from

PAT'S HEAD QUARTERS

Specializing in Cuts, Blow Dries and Perms.

864-8093
207 N. Ave. G
Haskell

Saturday come see our costumes and watch some of us fume, Because the way our boss has us look. Some of us should be in a book!

HAPPY HALLOWEEN

The Raydoff

409 South First
Haskell, Texas
Phone 864-2901

SAS

Made in Texas, USA

Genuine Handsewn Leather

Try our New Super Soft Sole for that extra comfort you deserve.

42.98

Magic:
British Tan, Wine & Navy
...other styles available

Slipper Shoppe

East Side Sq Haskell, Texas
864-3051

MERLE NORMAN COSMETICS

Mary Murrin, new owner of Merle Norman Cosmetics in Haskell 6 Ave. D. invites you in for free makeovers. Please call 864-2739 for appointments. Linda, our beauty advisor, can help you with all of your beauty needs.

Watch for Grand Opening!

Superintendent's Tips For Sewing Views On Leather Offered

BY JAMES LANIER
Superintendent, Haskell ISD

This column will be devoted to a group of youngsters who have worked long and hard this fall, the Junior High Warrior Football Teams. These student-athletes along with their coaches start their day much sooner than the rest of the student body. They are asked to on the field at 7:30 a.m. fully suited and ready to go. This gives them an extra thirty minutes to develop the skills that will carry on to the varsity level. I personally know the excitement of that first day of football practice having survived it twice at my house with my two sons. To play football for the Haskell Indians is the goal of many young men of our fair town. One of the things I have noted in my nine years in Haskell is the willingness of the majority of these young men to work hard to achieve that goal.

This year we have thirty boys playing 7th grade football. They have a season record of 4 wins and 2 losses. They play two more games both at Indian Stadium. This week their opponent is Knox City followed by Rotan next

week. At the 7th grade level, our program stresses fundamentals and learning how to hit correctly. The coaches work very hard in encouraging all the athletes to play. They strive to let each athlete play in each game. The 7th grade is coached this year by Jim Dan Raughton and Jim Bob Mickler.

The 8th grade has 18 boys playing under Coach Jimmy Lisle. They have a record of 5-1 with two more games to go. This is one of the smaller (number wise) groups we have had come through our school. However, there are certainly some quality athletes in this group. Fundamentals continue to be stressed at the 8th grade level but with a few more refinements. Naturally the 8th graders are bigger, faster, and more mature. The years development makes a big difference.

If you have nothing to do the next two Thursdays, you might venture over to Indian Stadium for some good hard played football. It might not be the NFL, but to me, it is more fun.

Leather and leather-like fabrics are very much in fashion this fall and several things should be considered before sewing garments from these materials, says Becky Saunders, clothing specialist with the Texas Agricultural Extension Service, Texas A&M University System.

"Many leather or leather-like fabrics currently available have different weight and color than those used previously, making them easier to sew and care for," she explains.

Choose a vest or tunic pattern that is simple to sew when making a leather garment the first time, Saunders suggests, and select fabric accordingly.

"The newest trend in suede and leather looks or actual skins is they are also lightweight and soft," she adds.

Skins are sold by the square foot, and an average size full skin is about six square feet. For one yard of fabric, approximately nine square feet makes a fabric 36 inches wide, 11 square feet equals a fabric 45 inches wide, 13 square feet equals 45 inches in width and 15 square feet equals 60 inches in width.

"Add approximately 10 to 15 percent to the square footage needed to allow for any irregular shapes of a real skin," Saunders suggests.

Skins should be matched according to color and weight and sewn with a minimum seam of one-fourth inch. Leather doesn't have a true grain line but stretches the way it grows, and stretch should go around the body.

All pattern pieces should be laid out in the same direction and skins should not be folded when cutting out a true leather garment, she advises. Some leather-like fabrics can be cut with double thickness to save time.

A test seam should always be constructed when making the garment to see if tension and "pressure" may need adjusting, she says.

"Avoid back stitching at the end of the seam when using real leather, because it weakens the garment," Saunders suggests. "Knot thread instead, and remember to stitch slowly for maximum evenness."

Caring for the finished product is also important, she says. Use the right tempera-

ture and recommended brand name detergent when machine washing. If dry cleaned, as suggested for real leather, make sure leather techniques are used.

If the leather garment becomes wet, Saunders says to stuff it with paper or let it air dry at room temperature, since heat may cause shrinking. The garment should be kept on a padded or shaped hanger in a cool, dry place, and plastic should never be used. Sunlight may also cause fading.

"Pressing will vary according to the fabric content and weight," Saunders says. "True leather garments use a low setting and for best results require heavy brown paper between the fabric and iron." Always test for the right

heat and pressure before ironing so no visible marks will be left on the fabric, she concludes.

A&M biochemist says iron deficiency is worldwide problem

COLLEGE STATION — Nearly 20 percent of women in their child-bearing years exhibit some degree of iron deficiency ranging from iron depletion to anemia, warns a Texas A&M University biochemist.

Iron deficiency ranks as the most serious nutritional disease in both humans and plants today, said Dr. George Bates, and is second only to protein/calorie malnutrition in the worldwide severity of its effects.



Staff Photo by Don Comedy

FIRST DOWN

The Haskell Monday clash started out as a defensive battle last Friday night. Pictured is the first Tribe first down of the game. Four plays later the Tribe was forced to punt but got the ball back three plays later when Doug Richardson recovered a fumble. Mark Bailey scored 10 plays and 23 yards later to give the Tribe a 6-0 lead. Haskell won the game 29-0.

If you've
been hit

by the flu or a nasty cold be sure that you have plenty of remedies to ease the unpleasantness of the attack.

Check our large stock of nationally advertised brand items to help you.

DOYLE HIGHS
THE DRUG STORE
100 SOUTH "E" HASKELL, TEXAS
PHONE 864-2515

We Now Have The Parade Line Of Food.
This Is Good Quality at Much Lower Price
Specials Good Thursday, Friday and Saturday

No. 1 Sliced Bacon	\$1.59 lb	U.S. No. 1 Russet Potatoes	10 lb \$1.29
Parade Oleo	1 lb quarters 39¢	No. 1 California Lettuce	head 39¢
Blue Ribbon Round Steak	\$1.99 lb	Folgers Coffee	1 lb \$2.19
Blue Ribbon Rump Roast	\$1.69 lb	Del Monte Kraut	16 oz can 49¢
Pork Steak	\$1.59 lb	Armour Treet	12 oz can \$1.19
Coca Cola 7-UP Sunkist	6 cans \$1.59	Kraft BBQ Sauce	18 oz 79¢
Parade Cake Mix	box 69¢	Bama 16 oz Apricot Preserves	99¢
Morton Salt	3 boxes \$1.00	Pinesol	15 oz \$1.19
Casserole Pinto Beans	2 lb 39¢	Kleenex	200 count 89¢
Del Monte Whole Green Beans	2 for 89¢	Cigarettes	ctn \$6.99

POGUE GROCERY
—Extra Parking Behind The Store. Home Owned and Operated—
113 North Avenue E Phone 864-2015 Haskell, Texas
THE BEST IN MEAT, CUT THE WAY YOU WANT IT

ZENITH

LAYAWAY SALE

BUY EARLY FOR CHRISTMAS!

Only as little as \$25 down on any Zenith home video or audio product holds it for you till Christmas. Our layaway plan is flexible ... So buy early! See us for more details today!

Owens Radio & Electric
Haskell, Texas

Sagerton News

Mrs. M.Y. Benton visited her sister-in-law who is in the Haskell Hospital in Haskell early Monday.

Mrs. Etta Leach visited in the home of Mr. Louise Stegemoeller Monday afternoon.

Mr. and Mrs. Alvin Bredthauer and Mr. Mrs. Tom Florence of Stamford played 84 in the home of Mr. and Mrs. Ernest Bredthauer on Tuesday night.

Mrs. Leo Monse visited in the home of Mrs. Jimmie Teichleman Tuesday afternoon.

Mrs. Herbert Nierdieck had a quilting party in her home Thursday afternoon with the following ladies attending: Mrs. Gene Teichleman, Mrs. Arthur Knippling, Mrs. Fred Schonertstedt, Mrs. Alvin Bredthauer, Mrs. Herbert Lammert of Old Glory.

Mrs. M.Y. Benton visited in the home of Mrs. Alva LeFevre Friday afternoon.

Mrs. Alva LeFevre visited in the home of Mrs. M.Y. Benton Saturday afternoon.

Mrs. Bertha Vasek had a 84 party in her home Thursday night. Those who attended

were Mrs. Lena Schaae, Mrs. Henrietta Stegemoeller, Mr. Clarence Stegemoeller, and Mr. and Mrs. Alvin Bredthauer.

Mr. and Mrs. J.C. Herring of Amarillo are visiting in the home of Mrs. Bertha Vasek and Mr. and Mrs. Alvin Bredthauer.

Mrs. Etta Leach spent Saturday night with her daughter, Mrs. Wilson Gibson, in Stamford then Sunday they went to Graham to visit.

Mr. and Mrs. Walter Sparks of Boerne are visiting in the home of their son, Rev. Tommy Sparks, Louie, and granddaughter Mandy.

There was a family night at the Faith Lutheran Church Sunday night with a nice group of people there. Sandwiches, cake, cookies, chips, tea, and coffee were served. After eating they enjoyed playing 88, and Sheep Head, and some just visited.

Renee Toney and her girl friend Lynette Payne of San Angelo spent the weekend with Renee's parents, Mr. and Mrs. J.B. Toney, then on Sunday Mr. and Mrs. Arthur Knippling had lunch with the

Toney's.

Bill Tabor of Austin spent the weekend with his grandmother Mrs. John L. Brooks and great aunt Beluah Mae Summers.

Mr. and Mrs. Sam Neinast had two of their grandsons part of last week. Then their parents Mr. and Mrs. Roy McEwen of Tuscola came after them Sunday.

Others who visited Sunday were Mr. and Mrs. J.E. Walling of Haskell, and Mr. and Mrs. Reece Clark.

Clifton Davis of Abilene sent a donation to the Fairview Cemetery.

Mrs. Louise Stegemoeller, Mrs. Betty Balzer, Mrs. Henrietta Stegemoeller, Mrs. M.Y. Benton, and Jerry Monse visited in the home of Mrs. Alva LeFevre Sunday.

Mr. and Mrs. Reece Clark have returned from a brief vacation. Mozelle Manske and Mrs. Neva McKerall went with them to Houston. Mrs. McKerall was returning home with them and Mozelle Manske went with Ladain Anderson and two other ladies from Houston on a three weeks vacation touring several states and many points of interest.

Mr. and Mrs. Reece Clark visited with Mr. and Mrs. Ben Dyer and children Farlee and David. They also visited with Louise Busby and Mr. and Mrs. Warren Ables. Saturday they visited with their grandson Clark Terrell and his friend Mary Briggs in Galveston where Clark is attending Medical School. They later visited Mrs. Clark's uncle and aunt. Mr. and Mrs. Clarence LeFevre and several cousins in Wortham, Texas. Also Mr. and Mrs. Jeff LeFevre of Coleman.

Visitors in the home of Mrs. Cliff LeFevre were Mrs. M.Y. Benton, Louise Stegemoeller, Betty Balzer, Henrietta Stegemoeller and Etta Leach.

Rev. and Mrs. Vernon Mayfield visited in the home of Mr. LeFevre Sunday afternoon.

No. 000000

GENERAL ELECTION (ELECCION GENERAL)

(Condado de) Haskell County, Texas
November 2, 1982 (2 de noviembre de 1982)

SAMPLE BALLOT (BOLETA DE MUESTRA)

INSTRUCTION NOTE: (NOTA DE INSTRUCCION)
Vote for the candidate of your choice in each race by placing an "X" in the square beside the candidate's name. You may vote a straight ticket by placing an "X" in the square beside the name of the party of your choice at the head of the party column. (Vote por el candidato de su preferencia para cada candidatura marcando con una "X" el cuadro al lado del nombre del candidato. Usted puede votar por todos los candidatos de un solo partido marcando con una "X" el cuadro al lado del partido de su preferencia a la cabeza de la columna para partidos.)

Candidates for: (Candidatos para:)	<input type="checkbox"/> Republican Party (Partido Republicano)	<input type="checkbox"/> Democratic Party (Partido Democratico)	<input type="checkbox"/> Libertarian Party (Partido Libertariano)	<input type="checkbox"/> Citizens Party (Partido de Los Ciudadanos)	Write-In (Voto Escrito)
United States Senator (Senador de los Estados Unidos)	<input type="checkbox"/> Jim Collins	<input type="checkbox"/> Lloyd Benton	<input type="checkbox"/> John E. Ford	<input type="checkbox"/> Lonna Philip Lewis	
United States Representative, District 17 (Representante de los Estados Unidos, Num. del Distrito 17)		<input type="checkbox"/> Charles W. Stenholm	<input type="checkbox"/> James A. Cooley, II		
Governor (Gobernador)	<input type="checkbox"/> William F. Clements, Jr.	<input type="checkbox"/> Mark White	<input type="checkbox"/> David Hutzelman	<input type="checkbox"/> Bob Focht	
Lieutenant Governor (Gobernador Teniente)	<input type="checkbox"/> George W. Strake, Jr.	<input type="checkbox"/> Bill Hobby	<input type="checkbox"/> Laurel Kay Freeman		
Attorney General (Procurador General)	<input type="checkbox"/> Bill Meier	<input type="checkbox"/> Jim Mattox	<input type="checkbox"/> Katherine S. Youngblood		
Comptroller of Public Accounts (Controlador de Cuentas Publicas)	<input type="checkbox"/> Mike Richards	<input type="checkbox"/> Bob Bullock	<input type="checkbox"/> Janet Tlapch		
State Treasurer (Tesorero Estatal)	<input type="checkbox"/> Allen Clark	<input type="checkbox"/> Ann Richards	<input type="checkbox"/> Alma Kucyubala		
Commissioner of General Land Office (Comisionado de la Oficina General de Terrenos)	<input type="checkbox"/> Woody Glascock	<input type="checkbox"/> Carry Masro	<input type="checkbox"/> Charles S. Fuller		
Commissioner of Agriculture (Comisionado de Agricultura)	<input type="checkbox"/> Fred Thornberry	<input type="checkbox"/> Jim Hightower	<input type="checkbox"/> Stanley Keen		
Railroad Commissioner (Comisionado de Ferrocarriles)	<input type="checkbox"/> John Thomas Henderson	<input type="checkbox"/> James E. (Jim) Nugent	<input type="checkbox"/> Dick Bjorneth	<input type="checkbox"/> Bob Russell	
Justice, Supreme Court, Place 1 (Juez, Corte Suprema, Lugar Num. 1)	<input type="checkbox"/> John L. Bates	<input type="checkbox"/> Ted Robertson			
Justice, Supreme Court, Place 2 (Juez, Corte Suprema, Lugar Num. 2)		<input type="checkbox"/> Bill Kaganin			
Justice, Supreme Court, Place 3 (Juez, Corte Suprema, Lugar Num. 3)		<input type="checkbox"/> Charles W. Barrow			
Presiding Judge, Court of Criminal Appeals (Juez Presidente, Corte de Apelaciones Criminales)		<input type="checkbox"/> John F. (Jack) Olson			
Judge, Court of Criminal Appeals, Place 1 (Juez, Corte de Apelaciones Criminales, Lugar Num. 1)		<input type="checkbox"/> Charles F. "Chuck" Campbell, Jr.			
Judge, Court of Criminal Appeals, Place 2 (Juez, Corte de Apelaciones Criminales, Lugar Num. 2)	<input type="checkbox"/> Ray Moses	<input type="checkbox"/> Chuck Miller			
State Senator, District 30 (Senador Estatal, Num. del Distrito 30)		<input type="checkbox"/> Ray Farabee	<input type="checkbox"/> Dan Detton		
State Representative, District 64 (Representante Estatal, Num. del Distrito 64)		<input type="checkbox"/> Joe C. Hanna			
Member, State Board of Education, District 17 (Miembro de la Junta Estatal de Instruccion Publica, Num. del Distrito 17)	<input type="checkbox"/> Carol Hunter	<input type="checkbox"/> Jewell Harris			
Chief Justice, Court of Appeals, 11th District (Juez Presidente, Corte de Apelaciones, Num. del Distrito 11)		<input type="checkbox"/> Austin McCloud			
District Judge, 39th District (Juez del Distrito, Num. del Distrito 39)		<input type="checkbox"/> Joe Williams			
County Judge (Jefe del Condado)		<input type="checkbox"/> John Wayne McDermott			
District Clerk (Secretario del Distrito)		<input type="checkbox"/> Carolyn Reynolds			
County Clerk (Secretario del Condado)		<input type="checkbox"/> Woodrow (Woody) Frazier			
County Treasurer (Tesorero del Condado)		<input type="checkbox"/> Willie Faye (Petrick) Tidrow			
County Commissioner, Precinct 4 (Comisionado del Condado, Precincto Num. 4)		<input type="checkbox"/> C. A. (Bud) Turnbow			
Justice of the Peace, Precinct 1 (Jefe de Paz, Precincto Num. 1)		<input type="checkbox"/> Geraldine (Petrick) Hise			
County Commissioner, Precinct 2 (Comisionado del Condado, Precincto Num. 2)		<input type="checkbox"/> Ronnie Chapman			
Justice of the Peace, Precinct 5 (Jefe de Paz, Precincto Num. 5)		<input type="checkbox"/> Emmette Cross			

PROPOSED CONSTITUTIONAL AMENDMENTS (ENMIENDAS PROPUESTAS A LA CONSTITUCION)

INSTRUCTION NOTE: (NOTA DE INSTRUCCION)
Place an "X" in the square beside the statement indicating the way you wish to vote. (Marque con una "X" el cuadro al lado de la frase que indica la manera en que quiere usted votar.)

- | | | | |
|-----------------------------------------------------------------------------------------------------------------------------|------------------------------------------------------------------------------------------------------------------------------------------------------------------------------------------------------------------------------------------------------------------------------------------------------------------------------------------------------------------------------------------------------------------------------------------------------------------------------------------------|-----------------------------------------------------------------------------------------------------------------------------|----------------------------------------------------------------------------------------------------------------------------------------------------------------------------------------------------------------------------------------------------------------------------------------------------------------------------------------------------------------------------------------------------------------------------------------------------|
| <p>No. 1</p> <p><input type="checkbox"/> FOR (A FAVOR DE)</p> <p><input type="checkbox"/> AGAINST (EN CONTRA DE)</p> | <p>The constitutional amendment regarding the state property tax.
(La enmienda constitucional que reduce el impuesto estatal sobre la propiedad.)</p> | <p>No. 4</p> <p><input type="checkbox"/> FOR (A FAVOR DE)</p> <p><input type="checkbox"/> AGAINST (EN CONTRA DE)</p> | <p>The constitutional amendment authorizing the Legislature to provide loans and to extend four years for members of governing boards of certain water districts and conservation and reclamation districts.
(La enmienda constitucional que autoriza a la Legislatura proveer préstamos de no más de cuatro años para los miembros de las juntas gubernamentales de ciertos distritos de agua y distritos de conservación y reclamación.)</p> |
| <p>No. 2</p> <p><input type="checkbox"/> FOR (A FAVOR DE)</p> <p><input type="checkbox"/> AGAINST (EN CONTRA DE)</p> | <p>The constitutional amendment to authorize the Legislature to provide assistance through the appropriations process to needy persons and to place a ceiling on payments for needy dependent children at one percent of the state budget.
(La enmienda constitucional que autoriza a la Legislatura proveer asistencia por el proceso de asignación a necesitados y establecer un límite sobre los pagos para niños dependientes sucesivos de un por ciento del presupuesto estatal.)</p> | <p>No. 5</p> <p><input type="checkbox"/> FOR (A FAVOR DE)</p> <p><input type="checkbox"/> AGAINST (EN CONTRA DE)</p> | <p>The constitutional amendment to abolish the office of county treasurer in Tarrant and Bos counties.
(La enmienda constitucional que elimina el oficio de tesorero del condado en los condados de Tarrant y Bos.)</p> |
| <p>No. 3</p> <p><input type="checkbox"/> FOR (A FAVOR DE)</p> <p><input type="checkbox"/> AGAINST (EN CONTRA DE)</p> | <p>The constitutional amendment exempting implements of husbandry (agricultural machinery and equipment) from ad valorem taxation.
(La enmienda constitucional que exime los implementos de producción agrícola (maquinaria y equipo agrícola) de la imposición de impuestos por valores.)</p> | <p>No. 6</p> <p><input type="checkbox"/> FOR (A FAVOR DE)</p> <p><input type="checkbox"/> AGAINST (EN CONTRA DE)</p> | <p>The constitutional amendment increasing the maximum interest rate allowed on state general obligations bonds to a weighted average annual interest rate of 12%.
(La enmienda constitucional que aumenta la tarifa máxima de interés que se permite en los bonos generales estatales de obligación a un promedio ponderado de 12% de interés anual.)</p> |

A
BIG
THANK YOU
GOES TO —
Sam Watson
Doris Jones
Shirley Hawkins
Jack Cline
Martin Jacobsen
Mike Strawn
Danny Ozuna

for your letters and support. With friends like, these how could anybody lose!

Sincerely,
Sharon Turner
Colonial Food Stores

ERASERMATE PEN by Papermate. Erasable ink that can be erased with any standard eraser and is refillable. Available in a variety of colors. Ideal for students.
Haskell Free Press

Last Chance

Final 3 Days

Boot Sale

20% off or more

on our Entire Stock

Wrangler

Cowtown Boots
GO EVERYWHERE

Justin

NOCONA BOOTS

Heads or Tails
Western Wear

707 South E
Haskell



Difficult times demand wise decisions... and strong decision-makers like Lt. Gov. Bill Hobby.

Texans are facing some difficult times. Now, more than ever, we need experienced, compassionate leaders in our state government.

We need a leader like Lt. Gov. Bill Hobby who has our interests at heart. Here's how Hobby stands on the issues concerning Texans:



EDUCATION.

HOBBY will not be satisfied until our education system is the best in the nation. His efforts to improve the quality of public education for your children and grandchildren begin in the classroom. He is for improving teacher salaries and benefits. He is for giving more control to local school districts.

JOBBS.

HOBBY is working to create more and better jobs for Texans. He is making sure jobless Texans receive their full unemployment benefits. He is working to increase the efficiency to the Texas Employment Commission. He is stimulating economic growth and new jobs through responsible state spending and one of the lowest tax rates in the nation.

CRIME.

HOBBY is for strong laws and certainty of punishment of criminals, backed by better training and pay for our police officers. He is helping upgrade our courts to speed up trials of accused criminals. He is for improving our prison system and parole system.

Re-elect
Bill
Hobby

A STRONG
LT. GOVERNOR,
HONESTLY.

Political Advertisement paid for by the Re-elect Lt. Gov. Bill Hobby Committee, P.O. Box 567, Austin, Texas 78767

VITA Program Offered By IRS

Would you like to help people and receive training in preparing basic individual Federal income tax returns, too?

The Volunteer Income Tax Assistance (VITA) Program of Internal Revenue Service may be what you're looking for. VITA is a program designed to help lower income, elderly, handicapped and non-English speaking individuals in preparation of their tax returns. Volunteers will receive a two to five day IRS training session on the preparation of Form 1040A and basic Form 1040.

If you are interested, and can spend two hours or more a week on VITA from approximately January 1st through April 15th, please contact Gerald Anderson VITA Coordinator for the Wichita Falls area at 817-723-0953.

Brightly colored — attention getting — Open-Closed Signs for your office or business. Comes complete with changeable letters in black or red. Also includes a sign for counter top use. See at the *Haskell Free Press*



Staff Photo by Don Comedy

BIG GAIN

Indian Albert Sherman stretches for a big gain against Monday last Friday. The gain came late in the third period when the Tribe drove 85 yards in 17 plays before Sherman carried in from the five. Sherman carried seven times during the drive for 36 yards. A key play in the drive was a 30 yard gain by Indian Toby Villa.

Best Of Show Pumpkin Contest Winners Named

By Kathy Kemp

The best of show winners in the elementary pumpkin contest were the Pump "Kin Folk", first grade and the Owl, second grade Reading Lab.

First place winners were Farmer Brown, third grade; Paula Indian Pumpkin, sixth grade; the Scarecrow, third grade Reading Lab; and the HHS Cheerleader, sixth grade Reading Lab.

Second place winners were Grandma, kindergarten; Captain Hook, sixth grade, Bookworm, first grade Reading Lab and Pumpkin Express, fifth

grade Reading Lab.

Third place winners were Witch, second grade; HHS Football Player, sixth grade; Sombrero Man, third grade Reading Lab, and Pac Man, fourth grade Reading Lab.

Honorable Mentions were Humpty Dumpty, early childhood and HHS Beenie, fifth grade.

Using an Autumn Motif with hay bales, the display was made by Mrs. Paula Everett, sixth grade teacher and Mrs. Peggy Adams, aide.

Each class contributed at least one pumpkin and some entered more.

"The object was to create a Halloween atmosphere and get the students involved in a school project," Mrs. Everett said.

Judges were Mrs. Nelda Lane, Mrs. Nedra McCauley and Mrs. Becky Richardson.

"We had a difficult job, the pumpkins were so original," Mrs. McCauley said.

WE HAVE pencil cups, stackable trays, book-ends, paper clip holders, stamp cubes and telephone files in matching colors. *Haskell Free Press*

Life Insurance With Premiums That Go...

Yes—The Travelers Insurance Company VIP is permanent life insurance with guaranteed death benefits and cash values—and premiums that may go down after you've purchased the contract!

Down?

VIP premiums are adjustable according to the company's future outlook as to changes in our economy. They may go down or up, but are guaranteed never to rise above maximums stated in the contract. VIP premiums have been reduced twice since their introduction in 1979.

To find out more about what VIP can offer you, contact us. We'll give you all the facts.

Hess Hartsfield

Phone 864-2665

Representing



THE TRAVELERS

The Travelers Insurance Company and its Affiliated Companies, Hartford Connecticut 06115

UNICEF Drive To Be Held In Rule

Special spooks, members of the Rainbow Connection fellowship group, will be "trick-or-treating for UNICEF" this Sunday afternoon. The group has decided to share their day of fun with children of many

nations who have very important needs. The group will meet at 2:00 p.m. at the United Methodist Church in Rule. They will be covering the town collecting money for UNICEF, the United Nations Children's Fund.

UNICEF directs its work to the essential needs and problems of children, primarily those in the developing world. Improving the conditions of children is complex work involving interrelated fields, such as nutrition, health care, and education. This Novel Peace Prize winning organization concentrates its services on behalf of children. UNICEF's total income for 1981 was approxi-

mately 291 million dollars. Unlike other organs of the United Nation system, UNICEF does not have an assessed budget. Thus, it depends entirely on voluntary contributions to finance its work.

The kids who will be collecting for UNICEF will be carrying official UNICEF cartons and identification. After "UNICEFing" the group will return to the church for a Halloween party. If you have questions or would like to join us call Donna DeVries-Hestand.

SEE US for all your office supply needs: pens, ledgers, desk accessories, filing needs, etc. *Haskell Free Press*

Open Dusk - Start Dark
DRIVE-IN
 Stamford 773-3272
 4 Days-Fri. 29-Mon. Nov. 1
 "Best Little Whorehouse In Texas"
 Tues. Nov. 2-Wed. 3-Thurs. 4
 XX-Adults Only
 "Rhinstone Cowgirls"

"I shall keep working for you in Washington. I encourage everyone to vote on November 2."

Charlie

Charles W. Stenholm
 Congressman
 17th District of Texas



Charles STENHOLM
 Democrat • 17th District • U.S. Congress

Stenholm for Congress Committee P.O. Box 1032 Stamford, Texas 79553

Paid for by the Stenholm for Congress Committee.

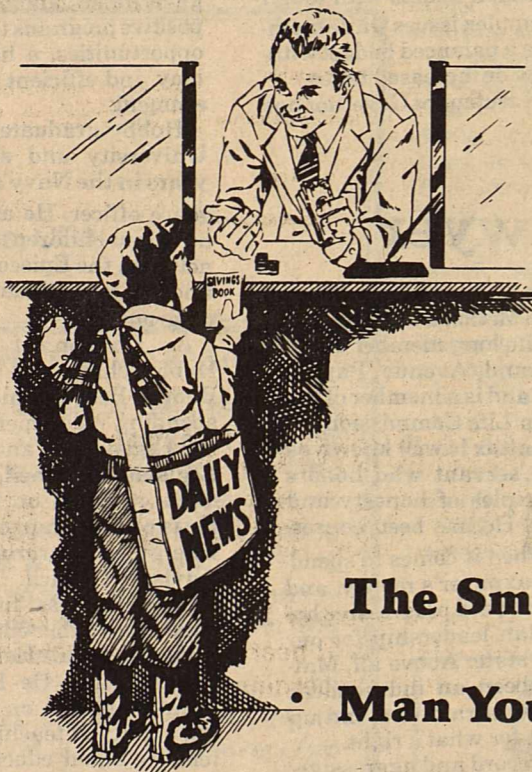

We're
 Never
 Too
 Important
 For

The Small Business
 Man Young Or Old.

Age is not important when saving is being considered. In fact, the earlier a child learns to save, the sooner his little savings will grow into big savings. Help get your child in a habit of saving regularly, now.

ALL
 BANKING NEEDS
 UNDER ONE ROOF



Post Office Box 10

Phone (817) 997-2216

Rule, Texas 79547

ALLSUP'S
ICE CREAM
 \$1.59
1/2 GAL. RD. CTN.

SPOOKY TIME
Specials

PRICES EFFECTIVE OCT 28-30, 1982
 WHILE SUPPLIES LAST

<p>KRAFT VELVEETA \$1.89 <small>1 LB. BOX</small></p>	<p>KRAFT AMERICAN CHEESE SINGLES \$1.99 <small>12 OZ. PKG.</small></p>
<p>BORDEN'S BUTTERMILK DIPS \$1.09 <small>1/2 GAL. CTN.</small></p>	<p>KRAFT CARAMELS 99¢ <small>14 OZ. BAG</small></p>
<p>BORDEN'S ASSORTED DIPS 59¢ <small>8 OZ. CTN.</small></p>	<p>KRAFT MIRACLE WHIP \$1.19 <small>32 OZ. JAR</small></p>
<p>CLOVER CLUB POTATO CHIPS \$1.79 <small>1 LB. PKG.</small></p>	<p>RATH PURE PORK SAUSAGE 99¢ <small>1 LB. ROLL</small></p>
<p>KRAFT DELUXE CHEESE SLICES \$1.39 <small>8 OZ. PKG.</small></p>	<p>RATH FRANKS 99¢ <small>12 OZ. PKG.</small></p>

COOKED FOOD SPECIAL OF THE WEEK
Steak Sandwich 99¢

KRAFT HALFMOON LONGHORN CHEESE
 \$1.89
PKG.

ALLSUP'S HALLOWEEN GRAB BAGS
 EACH 49¢

WE HAVE A LARGE SELECTION OF HALLOWEEN BAG CANDY - LOOK FOR OUR SPECIALS

ALLSUP'S
 CONVENIENCE STORES

33 Confirmed Entries In Night Christmas Parade

BY WANDA DULANEY
Manager, Haskell Chamber of Commerce

Thirty-three firms and organizations have confirmed with the Chamber of Commerce that they will enter floats in Haskell's Night Christmas Parade December 4. Others are considering participation and their names will be published as soon as they confirm with the Chamber. The theme of the parade is "The Music of Christmas".

Floats may be entered in two categories: Theme and Non-Theme. In the Theme Division each one must be decorated to represent a certain Christmas carol, must be lighted, must have music on board of the song represented, and the vehicle pulling it must be decorated also. In the Non-Theme Division floats are not restricted as to decor, but cannot play any Christmas carol that has already been assigned in the parade nor use the Santa Claus nor Nativity theme. Santa will be riding on

the Chamber sleigh, and ministers of Haskell will present the Manger scene. These will be the last two floats in the parade, followed by the City of Haskell float representing the close of the centennial year and heralding in a new century for Haskell.

To date, entries include: **THEME FLOATS-COMMERCIAL**- "We Wish You A Merry Christmas", Richardson Hallmark and Kids Duds; "Deck The Halls With Boughs of Holly", M-System; "O Christmas Tree", Sears Catalog Store; "A Caroling, A Caroling", Heads or Tails and Sport About; "Little Drummer Boy", Lane Apparel; "Sleigh Bells", Hayloft; "Ave Maria", Heidenheimer; "No Place Like Home For The Holidays", Hartsfield Agency; "Winter Wonderland", The Mercantile; "Rudolph The Red Nosed Reindeer", Mitchell's Port-hole; "I'll Be Home For Christmas", This 'n That and Coffee Clique; "Wassailing",

Personality Shoppe; "Santa Claus Is Coming To Town", Slipper Shoppe; "He'll Be Coming Cown The Chimney", Fraziers Appliances; "Frosty The Snowman", The Drug Store; "I'll Have A Blue Christmas Without You", Jones Plumbing Co.; "O Holy Night", Haskell National Bank; "Gloria In Excelcias Dios", Lane Felker.

THEME FLOATS-ORGANIZATIONS- "Joy To The World", Rotary Club; "O Come All Ye Faithful", Fire Department and Auxiliary; "The Christmas Waltz", Experienced Citizens Center; "Hark The Herald Angels Sing", Progressive Study Club; "Twelve Days of Christmas", Brazos West Art Association; "We Three Kings", Lions Club; "White Christmas", Kiwanis Club; "Silent Night", Ministers of Haskell; "Here Comes Santa Claus", Haskell Chamber of Commerce; "Auld Lang Syne", City of Haskell.

THEME FLOATS-YOUTH GROUPS- "Little Toy Soldiers", Boy Scouts; "I Heard The Bells On Christmas Day", Girl Scouts; "Toyland", RA Boys First Baptist Church.

NON-THEME FLOATS CONFIRMED are Sherman's Carpets and Interiors; and Kiddie Kottage.

Members of the Clark Twirling Academy of Abilene will enter seventy twirlers with lighted batons decorated as candy canes, under the direction of Roseland Love.

Wrapped in clear plastic and tied with ribbon will be nine new cars three each from Bailey Toliver-Chevrolet, Medford Buick and Pontiac, and Bill Wilson Motor Company.

Only two entries have been received for the decorated bicycle section, so KIDS, contact the Chamber of Commerce - tell them your name, age, school grade,

address and telephone. Please sign up NOW so your name can be added to those of the first two entrants, Trecci Burson and IV Burson.

Others towns who have already agreed to have decorated convertibles bearing their respective community leaders are: Rule, Stamford, Knox City and Anson. They will be lead by Haskell Mayor Franciene Johnson, with Chamber President Gene Long and Mrs. Long as official hosts.

According to Mrs. Geneva Bennett, the Hawley Riding Club will also appear in the Haskell Parade.

Area bands who have confirmed thus far are Anson High School, Knox City High School, Stamford High School, Haskell High School and Haskell Junior High. Others have indicated interest and will confirm within a week.

Others wishing to enter floats, bands, riding clubs, bicycles, etc. are asked to notify the Chamber of Commerce as soon as possible. Due to network coverage expected and because of the unusual length of the parade already, it is necessary to be fully organized by Nov. 1.

Chamber of Commerce managers from Stamford, Knox City, Seymour, Munday, Anson, Hamlin, Albany and Breckenridge have been asked to serve as out-of-town judges for the parade. Mr. and Mrs. Hugh Horton will be hosts and coordinators of the judging. Trophies will be presented at 8:30 p.m. by Christmas program chairman Charles Thornhill on the south side of the square. The parade is expected to last two hours, exceeding even the length of the Cotton Bowl Parade in Dallas.

Haskell can be proud, very proud, of such community spirit. So many are working so hard to make this truly a night to remember.

Revival Set At First Baptist

An Alive in Christ Revival will be conducted November 7-12 at the First Baptist Church of Haskell.

The evangelist will be David Edwards of Wichita Falls. The singer will be Buddie Lytle of Anson.

Mr. Lytle began his music training early in life at the age of 6, and he says the training and studying never stops. In 1979, God touched Buddie's life, and he made a commitment to serve Him through music. God opened the door for the opportunity to record. Buddie has had three albums

released on the Pure Love Label. He is a member of First Baptist Church in Anson where he serves as Deacon and he is engaged in ranching and farming in Jones County.

Mike McKinney, pastor of First Baptist Church, is general chairman for the Alive in Christ Revival. He said that the church encourages Haskell residents to attend the revival. The revival meetings will begin at 7:00 p.m. each evening and 12:00 noon, Monday through Friday, November 7-12. Everyone is welcome!



BUDDIE LYTLE

Addison Drive Residents To Have Fantasy Lane

Addison Drive - Fantasy Lane
The residents of Addison Drive who have already given us three years with the pleasure of "Snoopy" characters adorning their lawns at Christmas have notified the Chamber of Commerce that they are expanding their decorations to an even more elaborate display for 1982.

Their efforts are also in keeping with the Chamber's push to have this the biggest and best Christmas the town has ever known. It is hoped that other residential areas will follow the example of the Addison residents and unite for special themes in a collective effort in their neighborhood, or do individual decorations at their own home.

This year's theme on Addison Drive will be "Fantasy Lane" and the area will be filled with story book characters to delight young and old alike. They will be ready for viewing December 4, after the downtown Christmas Parade which begins at 6:00 p.m.

Here's what you'll see on "Fantasy Lane" at the following homes: **Christmas Message**, Mrs. Archie Jones; **Little Bow Peep**, Mrs. Clovis Winchester; **Donald Duck Characters**, Mrs. Harold Spain; **Hansel and Gretel**, Mr. and Mrs. Henry Harris; **Three Little Pigs**, Mr. and Mrs. Glenn Caddell; **Alice In Won-**

derland, Mr. and Mrs. Joe Alves; **Sesame Street Characters**, Mr. and Mrs. Richard Albus; **Strawberry Shortcake**, Mr. and Mrs. Odell Helweg; **Snow White And The Seven Dwarfs** and **Felix The Cat**, Mr. and Mrs. Roy Amoneit; **Cinderella**, Mr. and Mrs. Coyt Hix; **Humpty Dumpty**, Mr. and Mrs. Frankie SoRelle; **Mickey And Minnie Mouse**, Mr. and Mrs. Bill Comedy; **Old Woman In The Shoe**, Mr. and Mrs. Felix Mulline; **Bambi and Little Red Riding Hood**, Mr. and Mrs. Bud Turnbow. In addition, the Albus and Helweg families will have a Nativity Scene.

All the residents plan to gather for a Christmas party on December 2 at the Odell Helweg home.



The Thalian Association, organized in 1788 in Wilmington, N.C., is the oldest Little Theatre group in the U.S.

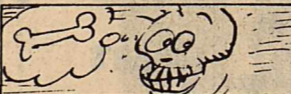

Teeth are bones—but harder than most of the other bones in the body.

Democrats United as Never Before

In Governor's Race—White Outdistances Foe

AUSTIN—Attorney General Mark White is leading his GOP opponent in every area of the State in his bid for Governor according to recently released polls.

As the state's chief enforcement officer, White co-chairs the Federal-State Law Enforcement Coordinating Committee and is a member of the Organized Crime Prevention Council. On the national level, White has gained recognition as Attorney General. He was elected chairman of the Southern Conference of Attorneys General in May 1981.

Before he became Attorney General in 1979, White served as Secretary of State under Gov. Dolph Briscoe. During his four years and nine months as Secretary of State, White streamlined operations and made his office more responsive to the public. As Attorney General, White's office has won 98.4% of the

cases that have gone to litigation—31,000 cases—and has recovered over \$60 million, which has been returned to state offices.

As Secretary of State, White supervised the first state supported voter registration drive which resulted in a record 6.3 million registered voters in 1976. He also drafted and guided through the legislature Texas' own strong and permanent Voting Rights Act.

"This is the sort of efficiency, reliability and leadership you have every right to expect from your governor," White said. "I want to make Texas a better place for all of us—a better place to live, to work, to go to school, to raise our families. To do that, we need a Governor who is a problem solver, not a problem."

Bentsen Seeks Third Term

LAKE JACKSON—At a time when answers to complex economic questions are sorely needed, Senator Lloyd Bentsen has moved to the front rank of national leaders working to get the nation back on course.

To further this goal, Bentsen has led the fight for individual tax cuts, tax incentives to increase savings and productivity, and reduction of the federal deficit to bring down interest rates.

Bentsen has broad experience in both government and business. A bomber pilot with 50 missions over Europe during World War II, he first went to Washington in 1948 as a Congressman from South Texas after serving as County Judge of Hidalgo County. Following three successive terms of office,

Congressman Bentsen declined to seek re-election and the following year moved to Houston to enter business where he became President of Lincoln Consolidated. Sixteen years later he went back into public service by winning election as U.S. Senator.

Senator Bentsen is ranking Senate Democrat on the Joint Economic Committee of Congress and second ranking Democrat on the Senate Committee on Environment and Public Works. At the start of the 97th Congress Bentsen was assigned to the prestigious Senate Select Committee on Intelligence. The senator is widely recognized as a skilled legislator and is respected for his effectiveness in the Senate and his knowledge of economic affairs.



As Lieutenant Governor—Hobby Provides Experience

HOUSTON—Lieutenant Governor Bill Hobby has been in office nine years and has spent those years gaining the experience and know how that Texas will need to face the issues of the '80's.

Bill Hobby has demonstrated that he has the experience and compassion to deal with tough and complex issues while maintaining a balanced budget without new or increased taxes. The Lieutenant Governor has

been effective, sensitive and fair-minded in conducting Texas government and offers Texans positive programs for greater job opportunities, a healthy economy and efficient, honest government.

Hobby graduated from Rice University and served three years in the Navy as an intelligence officer. He and his wife have four children and they are active in the Episcopal Church and in educational and civic programs.

As Lieutenant Governor, Hobby chairs the Legislative Budget Board, which submits spending recommendations to the Legislature, and the Texas Legislative Council, which conducts research on legislation. He is co-chairman of the Texas Energy and Natural Resources Advisory Council.

Since he was first elected, support for public education has been one of Bill Hobby's highest priorities. He has placed equal emphasis on improving the quality of teaching and extending equal educational opportunity to all Texans.

Through Hobby's leadership, the Legislature has authorized an abuse reporting system and protective services program for older Texans.

Mattox—The People's Lawyer

DALLAS—Jim Mattox of Dallas won the Democratic nomination for Texas Attorney General in a hotly contested primary election. Mattox, 39, now serves as U.S. Congressman from Dallas, an office he has held since 1976.

and earned a law degree from Southern Methodist University. He is a life-long member of the East Grand Avenue Baptist Church, and is a member of the Christian Life Commission.

Jim Mattox is well known as a public servant who honors the principles of honesty and integrity. He has been conservative when it comes to spending the taxpayer's money, and he has provided progressive humanitarian leadership for our growing state. Above all, Mattox has been an independent who is not afraid to stand up and fight for what's right.

His record and aggressive, issue oriented campaign have gained Mattox the endorsement of the 5,000 member Combined Law Enforcement Association of Texas, a statewide group of law enforcement and public safety officers.

Mattox was elected the first chairman of the New Members Caucus of the 95th Congress and became the only freshman elected to the powerful House Budget Committee. He also served on the House Committee on Banking, Finance, and Urban Affairs.

Before his election to Congress, Mattox served two terms in the Texas Legislature and was named one of the "Ten Best Legislators" by Texas Monthly Magazine.

Congressman Mattox is a graduate of Baylor University

Richards to Modernize Treasury

AUSTIN—Ann Richards, the Democratic nominee for State Treasurer, is no stranger to public service. As Travis County Commissioner for more than six years, Richards has overseen all aspects of county government in one of the most rapidly growing urban areas of the state. As a member of the Lieutenant Governor's Special Committee on the Delivery of Human Services, Richards was instrumental in overhauling the

state's juvenile justice system. She has served on the Texas Criminal Advisory Board which allocates funds to criminal justice projects and on President Carter's Advisory Committee on Women.

Born in Waco, Texas, in 1933, Richards earned her B.A. at Baylor University and attended graduate school at the University of Texas at Austin.

"Few people realize that the state treasury is a revenue pro-

ducing agency," Richards said. "In 1981, the Treasury made \$300 million for Texas. This money is used to fund needed services which range from educational programs to roads. I am not afraid of computers and I am committed to bringing the Treasury Department into the 20th century. That's the only way state government can meet its growing responsibilities and continue to improve basic services without raising taxes."

19 Thurs. Nov. 11

KING SIZE WALLET CREATIVE COLOR PORTRAITS FOR ONLY **99¢**

Kodak paper. For a Good Look at the Times of Your Life.

GIVE OUR PICTURES FOR CHRISTMAS

Extra Charge for GROUPS NO LIMIT

Shugart's inc. ASK About Our FREE 8 x 10 OFFER

COLOR PHOTOS

M SYSTEM Haskell, Texas

AFFILIATED SUPER MARKETS

Keep Utility Bills Down

With Insulating Storm Doors & Windows

BUY DIRECT FROM FACTORY!

—Call For Free Estimate—

QUALITY LITE WINDOWS

DAYS 658-3449 NIGHTS 658-3014

VOTE DEMOCRATIC

In The November 2nd Election

Haskell County Democratic Committee Mrs. George Mullino, chairman.



Top Honors Awarded To Eight Youth At Haskell Co. Food Show

Eight youth took top honors in the Haskell County 4-H Food Show Saturday, October 16.

Winners earned first-place awards in two divisions, senior and junior, which each included four classes.

First-place winners in the senior division are Stephanie Browning of Haskell, main dish; Jill Jennings of Haskell, side dish; Debbie Quade of Rochester, breads and cereals and Kim Jones of Rochester, nutritious snacks and desserts.

First-place winners in the junior division are Faye Mullino of Rochester, main dish; Michelle Scoggins of Rochester side dish; Julie Nanny of Haskell, breads and cereals, and Jennifer Shaver of Rochester, nutritious snacks and desserts.

4-H Food Show is sponsored

by the Texas Agricultural Extension Service, and The Morrison Milling Company of Denton.

Other winners are:
SENIOR DIVISION
SECOND PLACE
 Rebecca Holt of Haskell.
JUNIOR DIVISION
SECOND PLACE

Kristen Campbell, Dalyn Gilly, Penny Peden, and Wendy Tate, all of Haskell. Additional winners are:

BLUE RIBBONS
 Missy Davis, Kim Gilly, Jana Payne, Micki Struve, Tamra Burnett, and Corie Ann Brzozowski, all of Haskell. Also, Mindy Ballard and Janet Quade of Rochester. Stacia Adams and Laurie Hester of Weinert.

RED RIBBONS
 Melissa Saucedo and Dana Hearn both from Rochester.



SENIOR DIVISION WINNERS

Senior Division winners in the Haskell County 4-H Food Show were (l to r) Rebecca Holt, second place, breads & cereals division; Jill Jennings, first place, side dish division; Stephanie Browning, first place, main dish division; Kim Jones, first place, nutritious snacks and desserts division; Debbie Quade, first place, breads & cereals division; and County Judge John Wayne McDermott.

JUNIOR DIVISION WINNERS

Junior division winners in the Haskell County 4-H Food Show were (front row, l to r) Jennifer Shaver, first place and Wendy Tate, second place, nutritious snacks and desserts divisions; Faye Mullino, first place, and Kristen Campbell, second place, main dish division. Back row, Julie Nanny, first place and Penny Peden, second place, breads & cereals division and Michelle Scoggins, first place and Dalyn Gilly, second place, side dish division, and County Judge John Wayne McDermott.

Info On SS Numbers

Social Security numbers for issued to U.S. citizens, per-work purposes can only be manent resident immigrants,

and temporary aliens who have been granted permission to work by the immigration and Naturalization Service, Glyn Hammons, Social Security district manager in Abilene, said recently.

Even so, Hammons said, legal aliens who do not have permission to work may need a Social Security number for purposes other than work, such as banking, school, or driver's license.

In such cases, a Social Security number will be issued, but the card will be marked to show that it is not valid for employment. A prospective employer would know at once that the holder of such a card is not legally permitted to work.

Social Security numbers cannot be issued to illegal aliens for any purpose.

A person applying for a Social Security number must present evidence of age, identity, citizenship or alien status. In addition, a person 18 or older must apply in person.

An applicant for a Social Security number who provides false documents or false information of age, identity, citizenship or alien status may be subject to a fine of \$5,000 or 5 years in jail or both.

More information about Social Security numbers can be obtained at the Abilene Social Security office, located at 142 S. Pioneer. The telephone number is 698-1360.

Get Results "Go Classified"

Special Party Held For 1932 Babies

About fifteen special guests and their spouses attended a special party recently for 1932 babies. The party was held in the Community Room of Haskell National Bank and featured a covered dish supper, Bingo and visiting.

Those attending included: Gentry and Mavis Middleton, Delight and Leon Jones, T.J. and Doris Brueggeman, Sonny

and Carolyn Reynolds, Franciene and Elbert Johnson, Melba Howard, Nancy and Bailey Toliver, Bettie and Wayne Wainscott, Ruby and Abe Turner, Jimmy and Janice Browning, Virgil and Evelyn Cobb and a few visitors who would not confess when they were born.

Bobby Niel Smith called from Arlington to convey best wishes to the group.

SHUGART COUPON
Thurs. Nov. 11
M-SYSTEM
 112 North Av D — Haskell, Texas

19¢
WALLET SIZE
COLOR PORTRAITS
99¢

ASK About Our **FREE** 8 x 10 OFFER Extra charge for GROUPS

TAX PLANNING

Written by
 Richard Rodgers, CPA

INTEREST RATES CHANGE

Interest rates charged by the IRS used to be considerably below market rates. A favorite "tax strategy" was to use the government as your banker, delaying tax payments since IRS interest was 12% simple interest compared with the bank's 16% to 20%. It was often wiser to leave your money in the bank earning a compounded higher rate and delay paying taxes.

The 1981 Tax Act provided that IRS interest rates would be adjusted annually to equal commercial rates rather than every two years under prior law. As of February 1, 1982, the IRS interest rate was 20%.

The 1982 Tax Act made two more significant changes. The interest rate is now to be adjusted semiannually as of each January 1st and July 1st beginning January 1, 1983. The rate will be based on the average prime during the prior six month period ending September 30th and March 31st.

Based on the new rule, the IRS interest rate will fall from the current 20% to 16% on January 1, 1983.

The second significant change made by the 1982 Act is that IRS interest will be compounded daily. The change affects all "taxes owed" by the taxpayer or "refunds" due the taxpayer after December 31, 1982.

The effect of compounding can be seen in a simple example. If a taxpayer had a tax deficiency of \$1,000 that went unpaid for three years, he'd owe \$600 interest at the 20% simple interest rate.

The same tax liability with a 20% interest charge compounded daily would result in \$822 interest over a three year period. If the liability involved a tax dispute that dragged on for two more years, the compounding would result in an additional \$896 of interest rather than \$400 at the "simple rate."

The government hopes these changes will discourage taxpayers from using the IRS as a banker.

Sponsored by
JAMES E. RODGERS & COMPANY
 Certified Public Accountants
 20 Southwest Third Street
 Hamlin, Texas

Bill's Dollar Store

Portrait Package Special

2-8x10
 3-5x7
 15-Wallets

★ TWO POSES
 ★ ALL AGES
 ★ NO LIMIT
 ★ \$2.00 GROUP CHARGE
 ★ SATISFACTION GUARANTEED

\$1.95 PLUS TAX

WHEN PHOTOGRAPHED
\$14.95 PLUS TAX ON DELIVERY

PACKAGE ORDERS ONLY

Bill's Dollar Store
 Haskell, Texas
 Tuesday, Nov. 2nd
 10 a.m. to 5 p.m.

ARE YOU GETTING ALL THE FACTS FROM YOUR INSURANCE AGENT?

When you're in a courtroom you want all the facts. When you buy insurance it's equally important to have all the facts, too.

That's why for over 25 years I've done business only with an Independent Insurance Agent... the more-than-one-company agent.

You see, your Big "I" Independent Agent doesn't work for just one company. He represents several. So he can weigh the facts and give you expert advice on the best coverage at the best price. And that goes for home, auto, business, life and health insurance.

Before you reach a verdict about insurance, get the facts. See your Big "I" Independent Insurance Agent. Do it today.

YOUR Independent Insurance AGENT SERVES YOU FIRST

THE MORE-THAN-ONE-COMPANY INSURANCE AGENT.

Lanco Insurance
 BUDDY LANE 864-2629

Try Our Big, Money-Making Ideas.

MONEY MARKET C.D.S.

\$10,000 Minimum
 6-Month
 Rate Changes Weekly

The rate is subject to change at maturity. And federal regulations prohibit the compounding of interest during the term of the account. Substantial penalty for early withdrawal.

STARCHECK

Pays 5 1/4%

Special bonuses on this account include free bank-by-mail envelopes, free Check Safekeeping, free deposit of government or payroll checks, free travelers checks, free money orders, free notary services and free automatic transfer of your funds to and from other savings accounts.

JUMBO C.D.S.

\$100,000 Minimum
 Rate and term negotiated at time of issue.
 Call us collect for our competitive rates.
 Substantial penalty for early withdrawal.

30-MO. C.D.S.

\$100 Minimum
 Compounds Continuously
 Rate changes every 2 weeks.
 The rate is subject to change at maturity. Substantial penalty for early withdrawal.

MISC. SERVICES

- All types Savings Accounts
- Passbook Savings
- Small Savers
- Star Savers (All Savers)
- Automatic Payments/Deposit
- Direct Deposit
- Travelers Checks
- Home Improvement Loans
- Retirement Accounts

We're now \$99 + million and growing... because of you.

BIG COUNTRY SAVINGS

Stamford, Haskell, Quanah and 3800 South Clack, Abilene
 Member F.S.L.I.C.



M SYSTEM

Your FRIENDLY

AFFILIATED SUPER MARKETS
Haskell, Texas
Where Your Dollar Buys More

Double days

WEDNESDAYS
With the purchase of \$2.50 or more.

Specials Good Thurs., Oct. 28th thru Wed., Nov. 3rd

STRIKE OR NO STRIKE!

NFL AFFILIATED

COWBOY Fever

THE BEST FOOTBALL GAME IN TOWN!

WIN UP TO \$1000

* GRAND PRIZE: TRIP FOR 2 TO THE PRO BOWL IN HAWAII

Post Toasties

18 oz pkg **\$1 19**



5-Lb. Bag

Gold Medal **FLOUR 65¢**

Limit one with \$10.00 or more grocery purchase excluding beer and cigarettes.

SHURFINE TOMATO CATSUP

32-oz. Bottle (Limit 2 Please)

89¢

GEBHARDT CHILI

19-oz. Can

85¢

Limit 2 with \$10.00 or more grocery purchase excluding cigarettes



SuperMoist CAKE MIX Betty Crocker

CAKE MIXES Assorted Flavors

79¢ Ea.

Squeezably Soft **Charmin**

Squeezably Soft **Charmin**

Charmin Bathroom Tissue

4-Roll Pack

\$1 09

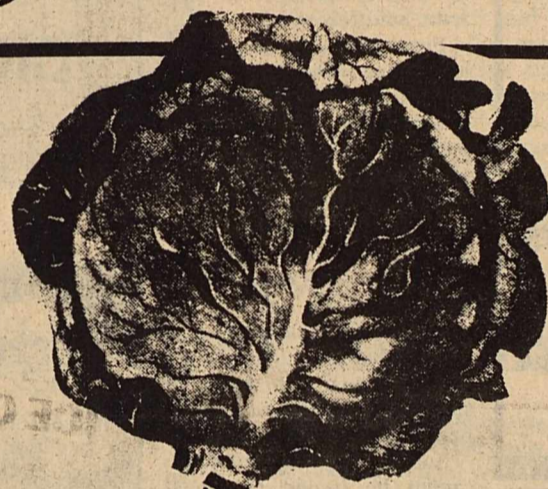

CABBAGE

Firm Green Lb.

10¢



70-Ct. Size

AVOCADOS

4 For 1.00

CARROTS Crisp 2-Lb. Cello Bag **39¢**
Green Onions or Radishes... 5 For 1.00

SHURFINE **Pinto Beans**

1-Lb. Pkg. (Limit 2)

17¢



Hamburger Helper

Assorted Kinds Each

88¢



KRAFT

Mayonnaise

32-oz Jar

1 59

Seedless Black or Red **GRAPES**

Lb. **59¢**



Savings THE TRICK

ON ALL OUR Food Treats

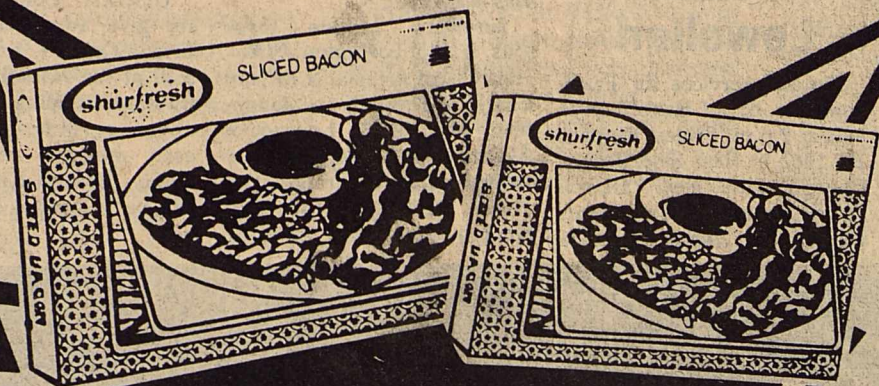

SHURFRESH

Bacon

1-Lb. Pkg.

1.49



SHURFRESH
Sausage

2-Lb. Pkg.

3.59

PARKAY
Margarine

1-Lb. Quarters

2.95¢
FOR

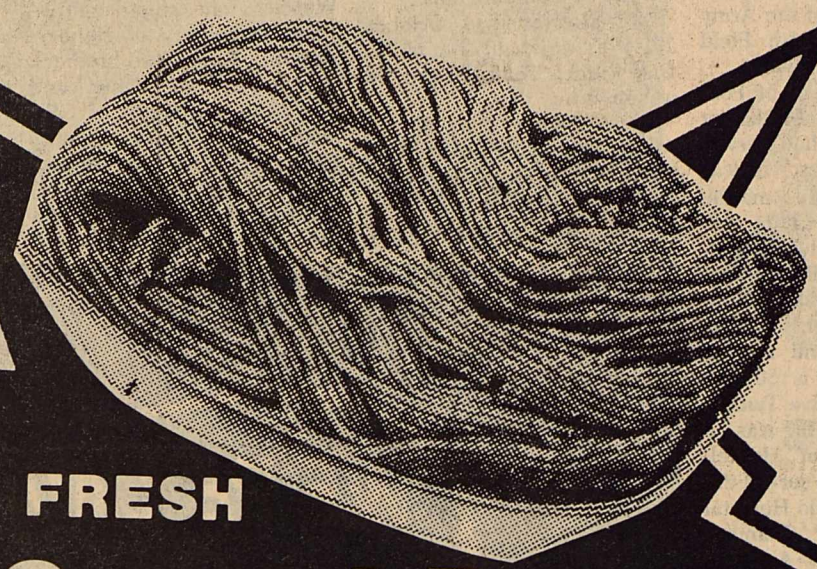

FRESH

Ground Beef

Lb.

1.05

Round Steak

Center Cut	\$1.69	lb
1st cut	\$1.59	lb

Sirloins **\$2.69** lb

T-Bones **\$2.79** lb

Boneless Rump or Pikes Peak **\$1.99** lb



SHURFRESH

ICE CREAM

Assorted Flavors (Limit 2)

1/2-Gallon Round Carton

1.39

Campbell's Tomato SOUP

10.75-oz. Cans

4 for 1.00



CLOROX
LIQUID BLEACH

69¢ 1/2-Gallon Jug



SPAM
Luncheon Meat

12-oz. Can **1.49**



Nabisco Premium Crackers

1-Lb. Box **79¢**

Hi-C Fruit Drink

Assorted Flavors

69¢



46-oz. Can

Contadina Tomato Sauce

8 oz can

5 for \$1.00

PALMOLIVE LIQUID For Dishes.... 22-oz. Bottle **1.19**

FISHER BOY Frozen Fish Sticks..... 8-oz. Pkg. **59¢**

ROTEL Tomatoes and Chilies..... 10-oz. Can **2 for 89¢**

3 MINUTE OATS.... Quick or Old Fashion.... 18-oz. Box **89¢**

VEG-ALL Mixed Vegetables 16-oz. Cans **2 for 89¢**

YOPLAIT YOGURT..... Asst. Flavors..... 6-oz. **2 for 89¢**

Deaths & Funerals

J. Leo Southern

J. Leo Southern Sr., 85, of Amarillo died October 19, 1982. Mr. Southern was buried October 21 under the direction of Blackburn-Shaw Memorial Chapel.

Southern, born in Plano, moved to Amarillo in 1940 from Pampa. He was a World War I veteran and served in the 36th Division of the Army assigned to the 111th Field Signal Battalion in France.

He was a member of Polk Street United Methodist Church where he had served in several capacities. He was past president of Amarillo Downtown Lions Club, was Past Master of Blue Lodge, AF&AM at Haskell and Past Commander of Haskell Commandery 49, Knights Templar. He was a 32nd Degree Mason and was a 50-year member of the Khiva Temple of the Shrine. He was a charter member of Haskell Lions Club. He had served the Boy Scouts, Amarillo Hospital District, Amarillo Chamber of Commerce and Amarillo Better Business Bureau.

He was founder of Southern Furniture Co. in Amarillo, and was a longtime partner in Jones Cox & Co. in Haskell.

He married Ann Cox in 1923 at Haskell.

Survivors include his wife, Ann of the home; two sons, J. Leo Southern Jr. and Dr. Burwell Southern, both of Amarillo, three sisters, Mrs. Lena Clifton of McLean, Mrs. Helen Smith of Ada, Okla., and Mrs. Roy Campbell of Pauls Valley, Okla.; six grandchildren; and two great-grandchildren. He was a brother-in-law to Wallace Cox Sr. and Mrs. John S. Rike (Agnes) both of Haskell.

Mrs. Lucille Pitman

Funeral services for Mrs. Lucille Pitman, 89, of Mesquite were held at 11 a.m. October 22, 1982 in First United Methodist Church with Rev. Michael Struve, pastor, officiating. Burial was in Willow Cemetery under the direction of Holden-McCauley Funeral Home.

Mrs. Pitman died October 20 at 6 p.m. in Nottingham Manor.

Born Feb. 17, 1893 in Henderson, she came to Haskell in 1914 and lived here until 1970. She then moved to Mesquite. She married Calvert Pitman January 1, 1914 in Newton. He preceded her in death January 26, 1970. She was a member of First United Methodist Church.

Survivors include two daughters, Mrs. Ted (Flora Belle) Ayers and Mrs. John (Helen) Milsap, both of Lewisville; three sons, Cecil of Haskell, William of Ft. Worth and Roger of Argyle; 14 grandchildren; 16 great grandchildren and 3 great great grandchildren.

Pallbearers were Alvin Dornier, Joe Kimbrough, Jimmy Owens, Jimmy Howeth, Ray Acosta and Johnny Adkins.

Mrs. Speck Sorenson

Funeral services for Mrs. Speck (Nadine) Sorenson, 71, of Haskell were held at 3 p.m. October 21, 1982 at First Baptist Church with Rev. H.H. Sego, Joey Graves and Rev. Hugh Jack Norwood of First Baptist of Hawley, officiating. Burial was in Willow Cemetery under the direction of Holden-McCauley Funeral Home.

Mrs. Sorenson died October 20 at 12:10 a.m. at her residence in Haskell.

Born July 13, 1911 in Rule, she was a lifelong resident of Haskell County. She married Speck Sorenson Sept. 18, 1927 in Haskell. She was a member of First Baptist Church.

Survivors include her husband; two daughters, Mrs. Wm.A. (Ruby) Dunlap Jr. of Throckmorton and Mrs. Vonay (Sue) Davis of Abilene; one son, Sammy of Roswell, N.M.; three sisters, Mrs. M.H. Sorenson and Mrs. Hoie Harrell, both of Haskell and Wilma Bartley of Lubbock; one brother, C.D. Anderson of Abilene, 7 grandchildren and 3 great grandchildren.

Pallbearers were grandsons and nephews, Greg Dunlap, Gayle D. Lane, Nicky Davis, Murray Davis, Marney Sorenson, Mike Anderson, Roger Anderson, and Rodney Anderson.

Raymond Brewer

Funeral services for Raymond Brewer, 77, of Haskell were held at 2 p.m. October 23, 1982 at First Baptist Church with Rev. Mike McKinney and Rev. Darrell Feemster officiating. Burial was in Willow Cemetery under the direction of Holden-McCauley Funeral Home.

Mr. Brewer died October 20, 1982 at about 3 p.m. in Oak Ridge, Tenn. where he was on a bus tour.

Born Sept. 1, 1905 in Alta, he was a farmer. He married Lola Mae Bland May 20, 1926 in Taylor Co. She preceded him in death April

28, 1962. He married Betty Sue Hargraves Dec. 20, 1962 in Haskell. He was a member of First Baptist Church and the Business Mens Bible Class.

Survivors include his wife; two sons, A.C. Brewer of Odessa, and Powell Brewer of Terrell; two daughters, Venice Elmore of Rule, and Brenda Summers of Dallas; one step-son, Durwood Jacobs of Weslaco; one step-daughter, Patsy Daughtery of Hendersonville, Tenn.; two brothers, Pat Brewer of Venus and Woodrow Brewer of Ft. Worth; two sisters, Dorothy Hobbs of Irving and Bernice Smith of Merkel; 11 grandchildren, 4 great grandchildren and 3 step-grandchildren.

Pallbearers were Joe Davis, David Davis, J.W. Aycock, Gentry Middleton, Jess Leonard and Steve McGuire. Honorary pallbearers were the Business Mens Bible Class.

Tommye Hawkins

Funeral services for Tommye B. Hawkins, 95, of Haskell were held October 25 at 2:30 p.m. in Holden-McCauley Funeral Home with David Martin of the First Christian Church and Dennis Ratliff, a friend of Haskell, officiating. Burial was in Willow Cemetery under the direction of Holden-McCauley Funeral Home.

Mrs. Hawkins died October 24, 1982 at 6:15 a.m. in Haskell Nursing Center.

Born April 10, 1887 on Boone Ranch in Northeast Haskell County. She graduated from Haskell High School in 1905, and from Texas Christian University. She taught music at Midland College in Midland for two years. She was the first recording secretary of the Texas Magazine Federated Club, and was active in the Harmony Club. She returned to Haskell in 1931. She was a music teacher. She was a member of First Christian Church.

Survivors include a nephew, Nored Boone of Haskell; two

nieces, Mrs. Dorothy Spann of Munday and Irene Sherrill of Floyada; several grand nieces and nephews.

She was preceded in death by her parents, two brothers and three sisters.

Pallbearers were Wallace Cox Jr., John Sam Rike, Clay Smith, Lynn Pace Jr., Bud Pace and Pete Price.

Frank Lewellen

Funeral services for Frank Lewellen, 85, of Haskell were held at 2 p.m. Friday, October 22, 1982 in East Side Baptist Church with Rev. Darrell Feemster and Joey Graves officiating. Burial was in

Willow Cemetery under the direction of Holden-McCauley Funeral Home.

Mr. Lewellen died October 21, 1982 at 4:23 a.m. at Haskell Memorial Hospital.

Born January 11, 1897 in Temple, he was a retired farmer. He married Blanche M. Lancaster June 2, 1918 in Haskell. She preceded him in death October 13, 1979. He was a Baptist.

Survivors include three sons, A.J. of Lovington, N.M., Henry L. of Artesia, N.M. and Charlie of Haskell; two daughters, Mrs. Billie Lawson of Abilene and Mrs. Mary Toliver of Breckenridge; two sisters, Mrs. Lynn Toliver of Haskell and Mrs. Dorothy

Hines of Mineral Wells; 9 grandchildren and 15 great-grandchildren.

Pallbearers were grandsons and nephews.

Butter Give Away Set In Haskell

U.S.D.A. Commodity Butter give away will be held Friday Oct. 29, from 2:00 till 5:30 at the Haskell Community Bank Building. One pound of butter will be given free to each member of a needy family. Haskell Kiwanis Club will be in charge of distribution.

WE'RE CAUGHT WITH TOO MUCH MERCHANDISE

Surplus Stock

LIQUIDATION

FREE INTEREST

PAUL BROOKER

Stratolounger Recliner Sale \$199.88
Reg. 399.95
Save \$200.07

Fantastic value on this comfortable recliner upholstered in durable vinyl fabric.

Nylon Velvet Sofa and Chair Sale \$488.88 both pieces
Reg. 999.95
Save \$511.07

Sofa and matching chair upholstered in durable nylon velvet fabric.

7 Piece Broyhill Dining Room Sale \$988.88
Reg. 1999.00
Save \$1010.12

7 piece Dining Room includes: 4 side chairs, 2 arm chairs, oval table and dark pine finish.

Restonic Bedding Sale

Reg.	Now
\$149.00	Twins \$69.88 ea. pc.
\$169.00	Full \$79.88 ea. pc.
\$229.00	Queen \$99.88 ea. pc.

While they last sold only in sets

Queen Sofa Sleeper Sale \$399.88
Reg. 799.95
Save \$400.07

Wood trim queen size sofa sleeper upholstered in durable Herculon fabric.

Curio Cabinet Sale \$199.88
Reg. 399.95
Save \$200.07

Lighted curio cabinet with upper and lower cabinet doors. Pecan finish.

Occasional Tables Sale \$79.88
Reg. 169.00 or 249.00

Special selection of occasional tables.

Traditional Sofa Sale \$369.88
Reg. \$799.95
Save \$430.07

Attractive sofa upholstered in nylon velvet fabric, fully skirted and attached pillow back.

Bynum Furniture

IN MANY CASES

PRICE CUTTING PENCIL
Speaks VICIOUSLY
Don't DELAY
ACT NOW!

1/2 PRICE

Bynum's Furniture Gallery

19 North Ave. E Haskell, Texas
Phone 864-3181

All Items Subject To Prior Sale

TERMS
Visa, Master Card
12 Months Free Interest with approved Credit

Store Hours:
Daily
8:30 a.m. to 5:30 p.m.

Long, Reed Named Boosters Of Week

Charles Reed and Gene Long were selected as "Boosters of the Week" Tuesday night. Mr. Reed and Mr. Long have been filming the varsity games since 1976. Charles Reed moved to Haskell attended one football game and started filming with the second one. Later in the season Gene shared the responsibility.

Charles has 18 years of experience filming games including eleven years when the Reed family lived in Hamlin.

Gene has lived in Haskell so long most people don't realize he was reared in Dimmit and was attracted to Haskell by his wife Jo Iva.

Both of these gentlemen have been active in Little League and have a genuine interest in youth and community.

Haskell coaches told the Booster Club these men are not only devoted to their tasks, but are very good at

it. When they compare Haskell films to other films, they have an even deeper appreciation for Charles and Gene.

In the absent of Coach Holt, who is still recuperating from an ulcer, Coach Liles and Coach Mickler gave game reports and showed the Munday film.

Hank Sherman agreed to video tape a 7th and 8th grade game for the Junior High Coaches.

Coach Mickler gave the District 4-AA standings and reported two teams would represent District this year. Haskell is in first place at the present time and if the Indians beat Paducah we will have 1st place for the season. However, if there is an upset Friday night there will be a three-way tie for first place. So let's all go to Paducah Friday and help the Indians stay out of a three-way tie.



Staff Photo by Don Comedy

TOUCHDOWN

Indian Roger Dever scored on a two yard run against Munday last Friday with 2:01 left in the game. The score and PAT gave the Tribe a 22-0 lead. Forty-six seconds later, Dever scored again and the PAT completed the scoring at 29-0 to keep the Tribe record unblemished during district play.

Rule Lions To Giveaway USDA Butter

The Rule Lions Club will distribute butter to needy families in Rule at the City Hall beginning at 1 p.m., November 1.

PILOT BALL LINER for a perfect thin line everytime. Extra fine tungston ball point. Available in blue, red or black. Perfect for bookkeeping. Haskell Free Press

SPELL METEOROLOGIST. C-H-A-R-L-I-E

First Bale Received At Haskell Coop Gin

A module consisting of eight-500 pound bales of cotton has been ginned by Haskell Coop Gin according to Wayne Adkins.

The cotton linted 20% and came from the Bobby Howard Jr. farm east of Haskell in the Irby Community.

Stew Supper Set Today

The Haskell Young Homemakers will hold a stew supper at the High School cafeteria on Thurs., Oct. 28, 1982, from 5:30-8:00 p.m. The price is \$3.50 per person and children

under 12-20 cents per year. The menu will include: stew, coleslaw, peach cobbler and cornbread. All You Can Eat!

Rule Lions To Sponsor Turkey Shoot

Members of the Rule Lions Club will sponsor a Turkey Shoot this Friday and Saturday. The shoot will be held one half mile south of Rule on the east side of the highway.

The shoot will be for shotguns only and some guns and ammo will be available.

The shoot will be held from 1 to 5

p.m. Friday and from 9 a.m. to 5 p.m. Saturday.

Refreshments will be provided and alcoholic beverages are prohibited.

Tickets Available For Country Dinner Theatre

Joe Alves, ticket chairman, reports that a few tickets are still available to the Chamber of Commerce Country Dinner Theater Saturday, October 30, beginning at 7:00 p.m. at Lois and Tom Richardson's Barn at \$5.00 per ticket.

The menu consists of baked ham, potato salad, cole slaw, onions home cooked bread and peach cobbler—prepared by Chamber members.

Lois Richardson and Hank Sherman are co-chairmen for the Centennial event. Pat Byford and Doris Phemister are in charge of decorations.

With David Mooney as master of ceremonies, the entertainment will include: Duet, medley of war songs; Kay Graham and Susan Pope; Gospel Quartette, Tom Watson, R.C. Couch, Hubert Bledsoe, Delight Jones; Piano Medley, Ellen Rieger; Country Music, Mike McKinney, concluded with an audience singsong.

Donnie Rieger, in charge of the hayride, said persons who would like to leave their cars in town can ride the wagon which leaves the East side of the square at 6:30 p.m. There is ample parking at the Richardsons for those who prefer to drive out.

Tickets may be purchased at the Chamber office, Sears, or from any of the following Chamber Board of Directors: Gene Long, Hank Sherman, Bill Lane, Raja Hassen, Pat Byford, Lois Richardson, Tom Watson, Von Marr, Donnie Rieger, Bobby Simpson, Don Comedy, Joe Alves, Charles Thornhill, Mike Harrell and Doris Phemister.

COWPOKES

By Ace Reid

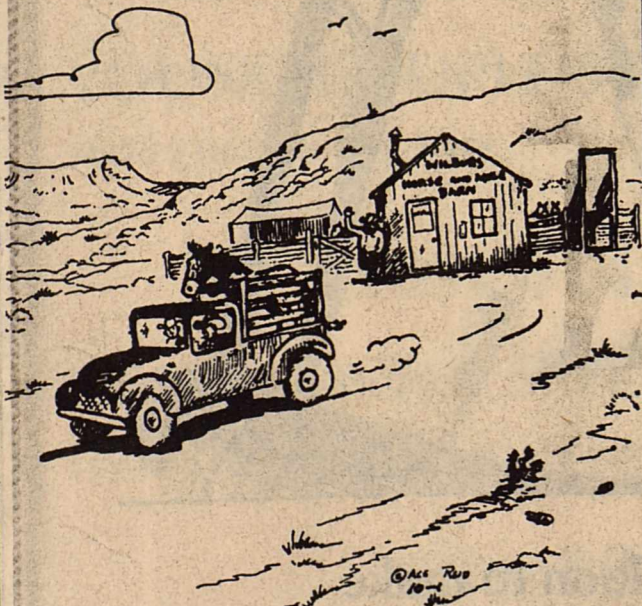

"When yer tradin' with Wilbur, you never wonder if he's lyin' to you ... he always does!"

Haskell National Bank

Your Independent Bank
Haskell, Texas
IBA, IBAT, FDIC

Lane Apparel

WALL TO WALL SALE

Special Group
Levi Bedford
Cord Jeans
Reg. \$18.00 Now
\$9.99

Special Group
Dress-Western
BELTS
1/2 price

Serving Haskell shopping center with undisputed quality at a great savings you will want to take advantage of. (Cut prices to the bone!) We have gone through the store and have completely disregarded original costs. Whatever you need in the way of men's apparel, you can buy cheaper at Lane's during the Wall To Wall Sale. Be here early!

Large Group
Western
Felt Hats
Reg. \$67.50 to \$80.00
\$33.75-\$39.99
1/2 price

Entire Stock of
Hush Puppies
Shoes
Reg. \$29.99 to \$36.95
\$24.99-\$31.99

Entire Stock
**Resistol
Felt Hats**
Reg. \$78.00-\$140.00 Now
\$69.99-\$119.99

Save to 35%
**MEN'S
SUITS**
Reg. \$100.00-\$375.00
Sale
**\$88.88-
\$319.00**

Additional
10% off

We are offering an
extra 10% discount,
plus the great saving
already offered on all
sale items.

Special Group
**Men's
Suits**
1/2 PRICE
Reg. \$99.00 to \$245.00
**\$49.99-
\$122.50**

Save up to 40% on
Western Boots
by Tony Lama, Wrangler,
Larry Mahan, Texas
Reg. \$55.00-\$630.00 Sale
\$19.99-\$419.99

Entire Stock
**Men's Insulated
Coveralls**
Reg. \$59.95
**NOW REDUCED TO
\$48.95**

Entire Stock
Scully Leather
**Jackets
& Vests**
Reg. \$180.00 to 400.00
**\$119.97-
\$289.99**

Entire Stock
Men's Goose Down
& Fiberfill
Jackets
Prices run from
\$99.95-\$140.00 Reduced
**\$84.99-
\$109.99**

**Western
Shirts**
Short Sleeve
SAVE-SAVE-SAVE
Reg. \$11.95 to \$24.95 Sale
\$5.95-\$12.95
1/2 Price

Hubbard & Hagger
**Men's Dress
Slacks**
Poly & Poly Wool Blends
Reg. \$20.00 to \$42.50 Sale
\$16.99-\$38.99

Cut & Sewn
Short Sleeve
**Sport
Shirts**
Reg. \$16-\$28 Sale
**\$8.00-
\$14.00**
1/2 Price

One Group
**Dress
Shirts**
Short Sleeve
1/2 price

Entire Stock
Levi-Wrangler
DENIM JEANS
Boot Cut, Pro-Rodeo
Levi 501
Permanent Press
Reg. \$16.50-\$19.95
Sale
**\$11.99-
\$17.49**

Knit Jeans
by Levi & Wrangler
REDUCED
Reg. \$20.00 to \$25.00 Sale
\$16.00-\$20.00

Entire Stock
Sweaters
10% off

EVERY ITEM
IN THE STORE
ON SALE

EVERY ITEM
IN THE STORE
SALE PRICED

Large Group Men's
**Jackets & Vests
Outerwear**
Reg. \$35.00 to \$89.95 Now
\$17.49-\$44.95
1/2 price

Lane Apparel for Men

Next To M-System

Haskell, Texas

Jumpsuits
by Walls
SAVE BIG
Reg. \$29.95 Now
\$16.95

USDA Soil Conservation Service

Conservation Viewpoints

\$144,107.82 for the Great Plains Conservation Program in Haskell County in 1983. This was the report to the Haskell Soil and Water Conservation District Board of Directors at their October 15 meeting. Jim Hudson reported that this is the largest funding for GPCP in the Haskell District since its beginning. Because of the evidence of need for conservation treatment, the producers desire to control erosion and actions of the local board, "we got monies for GP that we normally would not receive," said Hudson.

"Although the farming and ranching industries are on shaky ground now, local people are responsive to their lands needs," Hudson stated. "This shows their concern not only for themselves but the future generations that will depend so heavily on how the soil is treated today."

Since man began to till the soil or limit the grazing areas for stock, erosion has taken place. And since this time

many people have been concerned about this erosion. "The Great Plains Program is our number one tool against erosion," said R.V. Earles, chairman of the Haskell SWCD. This is evidenced by past, present and "future" participation in the program. 157 contracts on 119,539 acres of Haskell lands have been covered by this program in the past 25 years. There are now 26 contracts on 15,890 acres in the county with 4 new contracts on 1884 acres, awaiting funds for 1983. These people are carrying out concentrated treatment to solve all their erosion problems. In a year of "cuts" in the federal budget, it is reassuring to see the increased concern of our government for the needs for erosion control. "We had believed we would not receive funds for GP in 1982", said Earles. "And now we have managed to get 38% of the total for this area of the state."

What does the future hold? "I believe if we can use the

people we have and continue to accomplish the quality conservation we are getting on the land now, that Great Plains has an even brighter future," said Earles. This is good news to the 8 local producers that are standing in line to participate in GPCP in Haskell and even to those who will want to enter the program in the months and years to come.

Library To Be Closed November 2

The Haskell Co. Library will be closed Nov. 2 for the election in Prec. 2.

A SUBSCRIPTION to the *Haskell Free Press* is an ideal gift for any occasion. We do all the work. Just come by and give us the name and address and we'll send a gift certificate in your name. *Haskell Free Press*

Advertise the Action Way!
The CLASSIFIED WAY!



SPIRIT BOOSTERS Staff Photo by Don Comedy

Sideline leaders of spirit for the Haskell Indians are the 1982-83 Cheerleaders. Cheerleaders include: Shannon Lane, April Turner, Sheila Klose, Tina Morris, Marla Gonzales, and Holly McBroom.

Absentee Voting Urged By THA

Voters who will be hospital patients on Election Day November 4th are being urged by the Texas Hospital Association (THA) to make arrangements for absentee ballots, and hospitals throughout the state are being asked by the THA to assist hospital patients who want to vote.

Registered voters who have advance knowledge that they will be hospitalized on November 4, perhaps for elective surgery, testing, etc, need not miss their opportunity to cast their votes.

THA has notified its 800-plus institutional members in the state, suggesting ways to assist hospital patients who want to vote.

According to the State Election Code, persons who are admitted prior to Election Day and whose stay will run past November 4 can obtain and complete a request for an Emergency Absentee Ballot. Once the patient and his or her physician have completed the request, it should be delivered to the patient's County Clerk's Office to pick up an absentee ballot. The ballot must be

completed and returned to the County Clerk's Office no later than noon November 4.

THA is the Austin-based trade association for hospitals in Texas with over 800 institutional and 4,500 personal members.

NOTE: In many areas, volunteers, auxiliaries, public relations departments, nurses and other hospital staff are involved in assisting hospital patients who want to vote. Your local hospitals may be able to tell you what activities are underway in your area.

Use "Paper Power"
Advertise in the Want Ads

Arthritis Suffers Can Help Disease With Self-Management

Managing arthritis requires a team approach and depends as much on the arthritis sufferer as on the doctor.

"Arthritis is a term applied to more than 100 different diseases, each of which—in some way—affects the joints. Americans spend an estimated \$4 billion each year on arthritis care and relief, making it an extremely costly health problem," explains Dr. Mary Ann Shirer, health education specialist with the Texas Agricultural Extension Service, Texas A&M University System.

By practicing "self-management," arthritis sufferers can do much to help themselves live a normal life.

"With your doctor's help, decide on a self-management program that best suits your needs," Shirer suggests.

Self-management activities

include:
*Breaking the pain/depression/cycle through either medication, relaxation techniques, or just keeping your mind busy on other things.
*Exercise—although exercise is vitally important to keep joints flexible, you must also know when not to exercise. If a joint is red and hot, exercise should be limited to minimal movement.
*Protect affected joints from injury and over-exertion by proper lifting techniques, avoiding prolonged periods of maintaining the same joint position, and balancing work with rest to conserve energy and strength.
*Practice good eating habits and maintain ideal body weight. With the exception of gout, there is no concrete scientific evidence that eating or not eating certain foods

affects arthritis.
*Many types of heat help arthritis pain. Be careful not to cause burn, however.
*Cold compresses will have a numbing effect and give relief from pain for some arthritis sufferers.
*Good posture—whether resting, sleeping, standing, or walking—is vitally important for people with any kind of arthritis.

"Finally, it is important to work closely with your doctor. Since there are many types of arthritis, the first step is an accurate diagnosis. Your local Arthritis Foundation office also can help you in managing arthritis," Shirer says.

1982-83 Texas Almanac—"The Best Little Reference Book in Texas"—available in hardback and paperback editions at the *Haskell Free Press*

If you're concerned about rising grocery costs, here's something you can do about it.

On November 2, you can make a positive step toward helping hold the line on rising grocery costs.

Proposition 3, one of six proposed Constitutional Amendments which will be offered on the ballot, would correct the tax exemption for agricultural machinery and equipment. The effect of passage of this amendment will be to lower production costs for food and fiber. In the long run, this will be a positive step we can take to help hold the line on grocery price increases.

For you and for your family, both now and especially in the future, this may be one of the most important votes you'll ever cast.

VOTE FOR 3.
HELP HOLD THE LINE ON YOUR FOOD COSTS!

Pol. Ad. Pd for by Haskell Co. Farm Bureau, Box 741, Haskell, Texas 79521

We Now Carry

Light Fixtures

in Stock

Check with us first for all your lighting needs!

Now is the time to Winterize your home with

Storm Doors Storm Windows

New 3 bedroom, 2 bath, brick home at 12% interest.

McGee

Lumber Yard

Phone 864-3552 Haskell, Texas

Quality Education at a Lower Cost.

The General Land Office of Texas generates revenues from our public lands for public education.

Effective management of these revenues means more dollars for education *without raising taxes.*

Elect Garry Mauro — Democrat for Texas Land Commissioner.

Pol. Adv. paid for by Garry Mauro Campaign, Leon Thompson, Jr., Treasurer, P.O. Box 13083, Austin, Texas 78711

Garry Mauro

for Texas Land Commissioner.

Lone Star Specialist Pam Hacker uses a hot-air balloon to get her message across. The message is that new high-efficiency* gas water heaters can help you stretch your energy dollars.

We used a hot-air balloon to make a point about hot-water efficiency.

77,000 cubic feet. That's how much gas this balloon holds. That's enough gas for 7,700 five-minute showers. That is, if your water heater was built ten years ago.

With a new high-efficiency* water heater, 77,000 cubic feet of gas goes a lot further... more than 20% further.

You can still take 7,700 five-minute showers. With the gas left over, you can wash 1,022 loads of dishes and dry 785 loads of clothes.

Gas has always been your most efficient fuel. High-efficiency appliances make it go even further.

If you'd like to stretch your energy dollar, talk to your local appliance dealer. Find out how much a high-efficiency water heater could save you.

Lone Star Gas Company
Gas. First in energy efficiency.

*Efficiency ratings based on results of test procedures established by the Department of Energy.

Eighth Grade To Host Knox City

The eighth grade Warriors will host the Knox City Greyhounds tonight at 6:15 p.m.

Last year the Warriors beat the Greyhounds 26-0.

"Knox City last year played as individuals and not together as a team," Val Sims, player, said.

Last Thursday the Munday Moguls hosted the Warriors, but the Warriors trounced them 34-6.

The first and second half seemed like two different ball games. All the scoring occurred in the first half.

Joel Torres scored his first touchdown in the first quarter.

With 3:36 left in the first quarter, Haskell was backed upon their own one-yard line. Torres got the ball and broke tackles for a tremendous run of 99-yards.

On the kick off following that touchdown Munday made their only score of the game. Steven Rodriguez then made his first TD.

With 5:16 left in the second quarter Robert De La Cruz made his only touchdown of the game. B.J. Mitchell scored the two extra points.

Rodriguez scored the final TD with 2:83 in the second quarter and De La Cruz polished the play off with two

extra points.

Ponciano Lopez and Rodriguez made one fumble recovery a piece.

Roy Graham and De La Cruz each caught an interception.

The team fell within two sacks last week of their record of eight sacks. They had a total of six sacks with alot of players getting to Munday's quarterback.

Johnny Castillo, De La Cruz Andy Griffith, Bubba Holley, Jerry Hunt, and Torres all got a shot at Munday's quarterback. "Munday was out classed. Our offense was good and in the second half our defense started relaxing."

"In the second half our second string offense and defense played Munday's first string," Coach Jimmy Lisle, said.

Haskell	8	Munday	5
	8 for 65	Penalties	8 for 55
	2	Fumbles Lost	2-2
	2	Interceptions	0



Photo by Barry Tidrow

ATTENDANCE

The Senior Class had a 98.3% attendance record the first six weeks of school and the highest in high school. I was very pleased with the class, Clayton Neal, principal, said. To show his appreciation he bought the seniors Cokes during Civics Class. The sophomores were second with a 97.2 average, juniors had a 96.6 and the freshmen, 93.7. Pictured (l to r) are: Greg Melton, Civics teacher, Shannon Lane, Mike Martin and Karen Isbell.

7th Grade Team Defeats Munday

by Lee Roberts

The seventh grade Warriors will travel to Knox City today (Thursday) to meet the Greyhounds at 5 p.m.

The team upset the undefeated Munday Moguls 28-0 at Mogul Stadium last Thursday.

The Warriors first score came from a 50-yard run by Stephen Brockington with Patrick Perez making the two point conversion.

Marty Martinez scampered 30 yards for the second score

with Perez again making the conversion.

Perez then added six points, but the point after was no good.

The fourth and final score came in the last seconds of the game with Mark Young jumping across the goal line from the one-yard line. The clock ran out before any extra points could be attempted.

Some of the outstanding defensive players were Dan Benton, Jason Shipman and Mark Young, Coach Jim Raughton said.

"The whole team played well, and we're looking forward to the Knox City game," he said.

School News

Haskell High School Class Officers for 1982-83 included:

Seniors: Pres., David Wheatley; V. Pres., Lonnie Hise; Sec. Treas., Gena Whitaker; Reporter, Leann Turnbow; Rotary Chairman; Joseph Toliver.

Juniors: Pres. Fred Barnett; V. Pres., Ricky Dunnam; Sec. Doug Lanier; Treas., Sheila Klose; Reporter, Jana Overton.

Sophomores: Pres., Holli High; V. Pres., Shane Hadaway; Sec., Jimmy Burson; Treas., Linda Torres; Reporter, Denise Burris.

Freshmen: Pres., Stephanie Browning; V. Pres., Kelly Wallace; Sec./Treas., Jill Jennings; Reporter, Kelly Strickland.

Moguls Defeat Haskell JV 25-24

By Doug Richardson

The Haskell Indians could not come back from a 19-6 halftime deficit and lost to the Munday Moguls, 25-24 last Thursday at Mogul Stadium.

"Poor field position and defense in the first quarter hurt us a lot. We just didn't play the type of football we are capable of playing, and we didn't play four quarters of it," Coach Jim Bob Mickler said.

Scoring Indians were Fred-

die Villa on a pass from Todd Harris, Carl Dever who ran a kickoff back, and Robert Ivy on a sweep from 10-yards out and again on a pass from Harris.

With a 5-3 record, the JV has one remaining game. The game scheduled for today against Knox City was canceled by the Greyhounds.

The JV will continue play Nov. 4th when Rotan will travel here to take on the Indians at 7:30 p.m.

Miss Rodeo Texas Pageant Set In San Antonio

Traveling...miles and miles, Grand Entries with Flags flying, the smell of dust, horses and cattle and the excitement of being introduced and working with Western Entertainers, Movie Stars, Football Players and most of all World Champion Cowboys! This is the daily life of a Miss Rodeo Texas.

The Gunter Hotel in beautiful San Antonio will host this years pageant. The Gunter is a "Restoration of a Historic Landmark" in excess of Twenty Million Dollars being spent to restore it. With The Gunter renovation will emerge a revival of grand space and style, a return to traditional European elegance and Southern Comfort...all part of this 73 year old Hotel. With the rebirth of a Texas Landmark will be a Texas tradition of the Miss Rodeo Texas Pageant and what better way to celebrate the upcoming 74th anniversary of THE GUNTER than with the pageant to kick open its door in true Texas fashion.

For information and entry blanks write to Miss Rodeo Texas Pageant, P.O. Box 906, Stephenville, Texas 76401.

NELSON REVISED Standard Version Bibles. Featuring red letters, full color pictures and maps, concordance, study helps, presentation page, family record and thumb indexes. Available at the Haskell Free Press

Want Ads... the most powerful column in the world.

west!

For information and entry blanks write to Miss Rodeo Texas Pageant, P.O. Box 906, Stephenville, Texas 76401.

Want Ads... the most powerful column in the world.

alan mills
THE NATION'S STUDIO

One 11 x 14 Color Portrait \$1.50
Your choice of family group or individual
One special offer per family, one per person

FIELDAN MOTEL
Tuesday, Nov. 2
Photo Hours: 1:00 p.m. - 8:00 p.m.
HASKELL, TX

Order Christmas Pictures Now!

Winterizing Special

\$2750

includes rust preventive and lower unit service

Haskell Marine Repair

1106 North 1st
Phone 864-3944 or 864-2372
Full line of boat accessories
New or Used Johnson Motors

Owner-Operator—Keith Hannsz

Gigantic Model Home SALE

\$½ Million Inventory REDUCED TO SELL

FAMILY SPECIAL

14x80 3 bedroom/2 bath with shingle roof, masonite exterior, frost-free refrigerator, storm windows and dishwasher
Stock #109 was \$22,595⁰⁰
NOW \$19880⁰⁰

YOUNG COUPLE'S DELIGHT

14x70 2 Bedroom/1¾ Bath
Stock #116 Was \$16,300⁰⁰
NOW \$14,380⁰⁰

DEER HUNTER SPECIAL

14x46 2 Bedroom with front kitchen
Stock #106 Was \$10,800⁰⁰
NOW \$9,500⁰⁰

Free Delivery & Set Up within 100 Miles

CLASSIC HOMES

OF ABILENE
5353 South First Street
9 a.m. til 7 p.m. Monday - Saturday
1 til 6 p.m. Sunday

DAN DOTSON, M.D.

CONSERVATIVE LIBERTARIAN for STATE SENATE District 30

"More Freedom And Lower Taxes Through Less Government"

PD. POL. ADV.
PD. By Dan Dotson
Printed in Graham, Texas

817-549-3667
805 Cherry St.
Graham, Texas

FISH

It's Time for Fall Stocking!

Channel Catfish, Large-Mouth Bass, Hybrid Bluegill, Fathead Minnows, Crappie

The Hybrid Bluegill will reach the weight of 2½-3 lbs. We furnish your hauling containers.

Delivery is Saturday, October 30 at the following towns and locations:

Snyder, Ezell-Key Feed Store, 915-573-6691, 8-9 a.m.

Anson, Mitchell Feed Store, 915-823-2871, 12-1 p.m.

Sweetwater, El Rancho Feed Co. Inc., 915-235-5474, 10-11 a.m.

Haskell, Nine Point Grain, Inc., 817-864-2011, 2-3 p.m.

Knox City, Farmer's Grain, 817-658-3642, 4-5 p.m.

Call your local feed store to place your order or call

Dunn's Fish Farm

405-777-2202 collect
P.O. Box 85
Fittstown, Oklahoma 74842

Let's Go INDIANS

Haskell Indians

vs

Paducah

7:30 P.M.—There

This Page Sponsored By The Following Firms and Individuals:

Middleton Oil Co—Northside Gulf
 Thornhill Insurance Agency
 Haskell Co. Warehouse & Compress, Co.
 Modern Way Food Store
 Bailey Toliver Chevrolet & Olds
 Kids Duds & Richardson Hallmark
 Heads or Tails Western Wear
 Steele Precision Machine
 Willie Faye Tidrow
 County Treasurer
 Haskell Co. Farm Bureau
 Lonnie Tate—Agency Manager
 The Hartsfield Agency
 Gray's Laundry
 Biggon Drinnon
 Reddy Pest Control
 —Bill St. John—
 Hanson Paint & Body

Wallace's Exxon
 Smitty's Auto Supply
 Anderson Construction Co.
 Conner Nursery & Floral
 Sport-About
 Holden-McCauley Funeral Home
 Hammer Laundry
 Nanny Plumbing
 Haskell Steak House
 Haskell Livestock Auction
 Haskell National Bank
 CenTex Cablevision Corp.
 Kiddie Kottage
 —Director, Sandra Wallace—
 Double A Drive In & Exxon
 Haskell Paint & Body
 Lane-Felker
 Heidenheimer's
 Leon Jones Welding
 Buster's Drive-In Grocery
 Haskell Tractor Service
 The Personality Shoppe
 —Smart Wear for Women 864-2501—
 Fieldan Motel
 Haskell's Finest Downtown

Jones Cox & Co.
 Sherman's Carpet & Interior
 Dairy Queen
 Bill Wilson Motor Co.
 Brian Burgess
 —State Farm Insurance—
 Federal Land Bank Assn.
 Richardson Truck & Tractor
 Carolyn Reynolds
 —District Clerk—
 John Wayne McDermott
 —County Judge—
 Medford Buick-Pontiac
 M-System
 Boggs & Johnson
 Owens Radio & Electric
 Lane Apparel
 Gilliam Oil Co.
 —Larry Gilliam—
 Dean Butane Co.
 Trussell's Tire Center
 Kennedy Lumber Co.
 Haskell Trailer Builders
 McTid's, Inc.
 Elsie's Hi-Lander
 Bynum's
 Hassen's
 Mitchell's Porthole
 Queen Roofing

Haskell Indians

No.	Name	Position	Weight
10	Doug Richardson	QB	150
11	Albert Sherman	HB	150
12	Mark Bailey	QB	175
22	Doug Lanier	HB	145
28	Clovis Dever	WB	125
32	Roger Dever	TB	160
33	Toby Villa	TB	135
35	Shane Welch	TB	195
37	Andy Rodriguez	E	125
40	Keith Reed	HB	215
50	Fred Barnett	C	17554
54	Lonnie Hise	T	190
55	Lee Lane	C	185
60	Joseph Toliver	G	200
62	Robert Geilhausen	G	140
65	Clifton Brister	G	150
66	Sam Toliver	G	150
68	Barry Tidrow	T	175
72	Danny Griffith	T	190
74	Eddie Martinez	G	155
75	Joseph Perez	T	190
79	Ricky Moeller	T	150
80	James Davis	WB	150
82	David Wheatley	E	140
84	Patrick McCoy	E	175
88	Steven Bird	E	145

MANAGERS: Paul Cox, Mickey Dewey, Chris Mills, Jerry Davis, Locaric Constante
 COACHES: W. L. Holt, Coy Payne, Jimmy Lisle, Jim Bob Mickler, Jim Dan Raughton, Greg Melton
 SUPERINTENDENT: James Lanier
 PRINCIPAL: Clayton Neal
 BAND DIRECTOR: David Mooney
 CHEERLEADERS: Shannon Lane, April Turner, Sheila Klose, Tina Morris, Marla Gonzales, Holly McBroom
 TWIRLERS: Rochie Reddel, Michell Stout, Holly High, Lorry Geilhausen
 DRUM MAJORS: Kim Lanier, Jana Overton

Big Country Savings Assn.

Haskell Branch—518 S. 2nd

Tower Drive In Theatre

—Rule, Texas—

Kay's Cleaners

Haskell & Munday

The Mercantile

Haskell Free Press

Mike Harrell

Glenn & Jo Pogue

Pogue's Meat Processing

Arrowhead Motel

—Completely Remodeled—

Haskell 9, Jim Ned 6
 Haskell 0, Cisco 7
 Haskell 7, Anson 12
 Haskell, 12, Stamford 21
 Haskell 14, Quanah 6
 Haskell 7, Seymour 0
 Haskell 6, Hamlin 0
 Haskell 29, Munday 0

* Oct. 29 . . . Paducah . . . There
 * Nov. 5 Rotan There
 * District Games

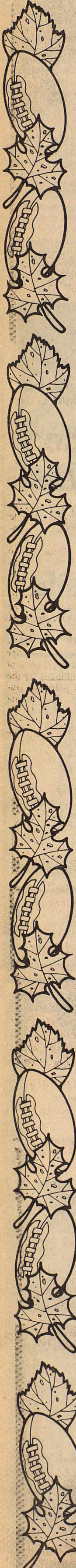
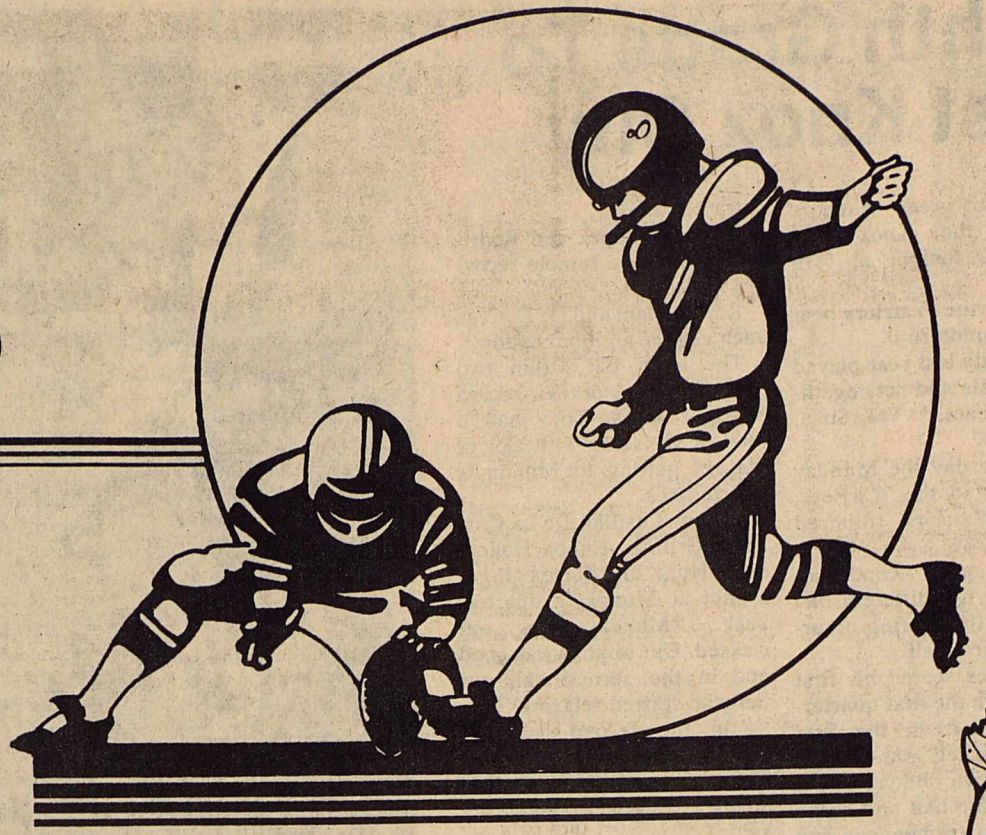



Prices Good Oct. 28 thru Oct. 31

We Give And Redeem 3-Star Coupons Double Every Wednesday

Specials In Our Circular Still Good

Play COWBOY Fever AFFILIATED

WIN \$50 COLLECT ALL THE LETTERS MISSING TO SPELL COWBOYS

fanci pans
PORCELAIN-ON-STEEL COOKWARE

THIS WEEK'S FEATURE ITEM:

10" OPEN FRY PAN

Regular Retail \$11.99
\$9.99
With \$5.00 Purchase.

Open 8 a.m. til 8 p.m.— Monday thru Saturday 9 a.m. til 6 p.m.— Sunday

Lean Family Pak
Ground Beef
\$1.08
lb

USDA Choice Heavy Beef Boneless
Round Steak
\$1.78
lb
Tenderized **\$1.98**
lb

Swift's Tender Lean Family Pak
Pork Chops
\$1.68
lb

USDA Choice Heavy Beef Boneless Pikes Peak Roast	\$2.09	lb
USDA Choice Heavy Beef Boneless Rump Roast	\$1.99	lb

USDA Choice Heavy Beef Boneless Top Round Steak	\$1.99	lb
USDA Choice Heavy Beef Boneless Sirloin Tip Steak	\$2.49	lb

Swift's Tender Lean Center Cut Rib Pork Chops	\$2.19	lb
Swift's Tender Lean Center Cut Loin Pork Chops	\$2.29	lb

Silver Spur Rindless Slab Sliced Bacon	\$1.69	lb
Shurfresh Whole Hog Pork Sausage	\$1.89	1 lb pkg
	\$3.75	2 lb pkg

Shurfine 1 lb bag
Pinto Beans
17¢
Limit 2

Gebheart 19 oz can
Chili No Beans
79¢
Limit 2 with \$10.00 or more purchase

Gold Medal 5 lb bag
Flour
69¢
Limit 1 with \$10.00 or more purchase

Kraft 32 oz Mayonnaise	\$1.59
Shurfine 32 oz bottle Limit 2 Catsup	89¢
Hi-C 46 oz can Fruit Drink	69¢
Rotel w/Green Chillis Tomatoes 2 10 oz can	89¢

Shurfresh 1/2 gal round ctn
Ice Cream
\$1.39
Limit 2

Charmin 4 roll pkg Bath Tissue	\$1.09
Clorox 64 oz Bleach	69¢
Parkay 1 lb quarter ctn Oleo	2/\$1.00
Pillsbury Biscuit 4 7.5 oz can	\$1.00

White, Red, Black
Grapes
Mix or match
69¢
lb

Farm Fresh Fruits & Vegetables

Cello Cauliflower	59¢	lb
Purple Top Turnips	39¢	lb
Washington Gold Delicious Apples	59¢	lb
Green Cabbage	12¢	lb
Florida Tangerines	59¢	lb
Calavo Avocados	4 For \$1.00	
Green Cello Red Onions or Radishes	5 For \$1.00	
Cello 2 lb bag Carrots	39¢	

3 STAR Specials Look At These Unbelievable Specials

Shurfresh 3 STAR Homo Milk 1/2 gallon	59¢	Farm Fresh 3 STAR Bread 24 oz loaf	19¢	Carnation 3 STAR Hot Cocoa Mix 12 ct box	89¢	Shurfresh 3 STAR Margarine 1 lb ctn	19¢	Cornet 3 STAR Delta Towels	29¢	Snowdrift 3 STAR Shortening 42 oz can	\$1.49
With 1 Filled Superstar Booklet											