

Photo by Charles Thornhill

SIX POINTS

Haskell Indian Albert Sherman is shown just after crossing the Quanah goal line for a Tribe TD last Friday night. Haskell won the game 14-6 and will open district play this Friday night at 7:30 p.m. in Seymour.

Haskell Wins Indian Battle, 14-6 Over Quanah Tribe

The Indians of Haskell and Quanah met last Friday night and the Haskell Tribe won the battle, 14-6, on two quick fourth quarter touchdowns.

After three scoreless quarters, Quanah scored with 8:38 left in the game. The TD came on an eight play drive which covered 92 yards.

Haskell's first scoring drive came on their next possession when the Tribe moved the ball 78 yards in 10 plays. Indian Albert Sherman carried in from the four for the score. Indian Toby Villa carried twice during the drive for rushes of 46 and eight yards. Both carries came on third down situations. The PAT failed and the score was tied, 6-6, with 4:22 left in the game.

On the first play following the kick-off, Haskell recovered a Quanah fumble and scored three plays later on a two yard run by Sherman. The TD came :59 seconds after the first Haskell score. Villa carried for the two point conversion.

Quanah fumbled on the kick-off

Band Booster Membership

The Haskell Band Booster Club is inviting interested persons to join and be "Sustaining Members". There is no set membership fee; you may become a member for any amount that you choose. The annual membership is for people who want to help support the band, even though they don't have a child in the band at the present time.

Our priority needs are (1) new band uniforms and (2) shed for band instrument trailer.

Everyone who has a child in the

and Haskell had moved the ball to the seven yard line when time ran out.

The Haskell defense stopped Quanah throughout the night and at the end of the third quarter had held them to -9 yards total offense. The bulk of Quanah offensive yardage came on back to back fourth quarter plays of 23 and 52 yards.

Indian Toby Villa lead the Haskell rushing attack with 112 yards. Doug Lanier had 36 yards and Albert Sherman had 25 yards. Indian James Davis caught the lone Tribe pass for a 41 yard gain.

Haskell moved the ball to the 16 near the end of the first quarter and a 26 yard field goal attempt failed.

The next Haskell threat came early in the third quarter when the Tribe moved the ball to the 9 yard line only to be stopped on downs.

The Tribe will open District play this Friday night at 7:30 in Seymour. All Haskell fans are urged to attend the game and boost the Tribe to a victory.

Haskell	Quanah
9	5
196	42
41	41
1 of 5	3 of 6
0	1
3 for 34	7 for 33
5 for 35	6 for 52
1	3

STATISTICS

Texas Democratic Party Chairman, Bob Slagle, and State Representative Charles Finnell and John Gavin will kick-off the Democratic Party's State Wide Democratic Caravan, Tuesday, October 12 in Wichita Falls to stump for the Democratic ticket.

"We are making a concerted effort to take the Democratic Party's message across the state and to garner support for the Democratic Ticket," said Slagle. "I believe we've got the strongest ticket we've ever had," he added.

Chariman Slagle will be in Haskell at the Haskell County Courthouse for a rally on October 13 from 1 to 1:45 p.m.

The Democratic Caravan tour will span 75 counties across the state and includes North Central Texas, West Texas, East Texas and South Central Texas tours.

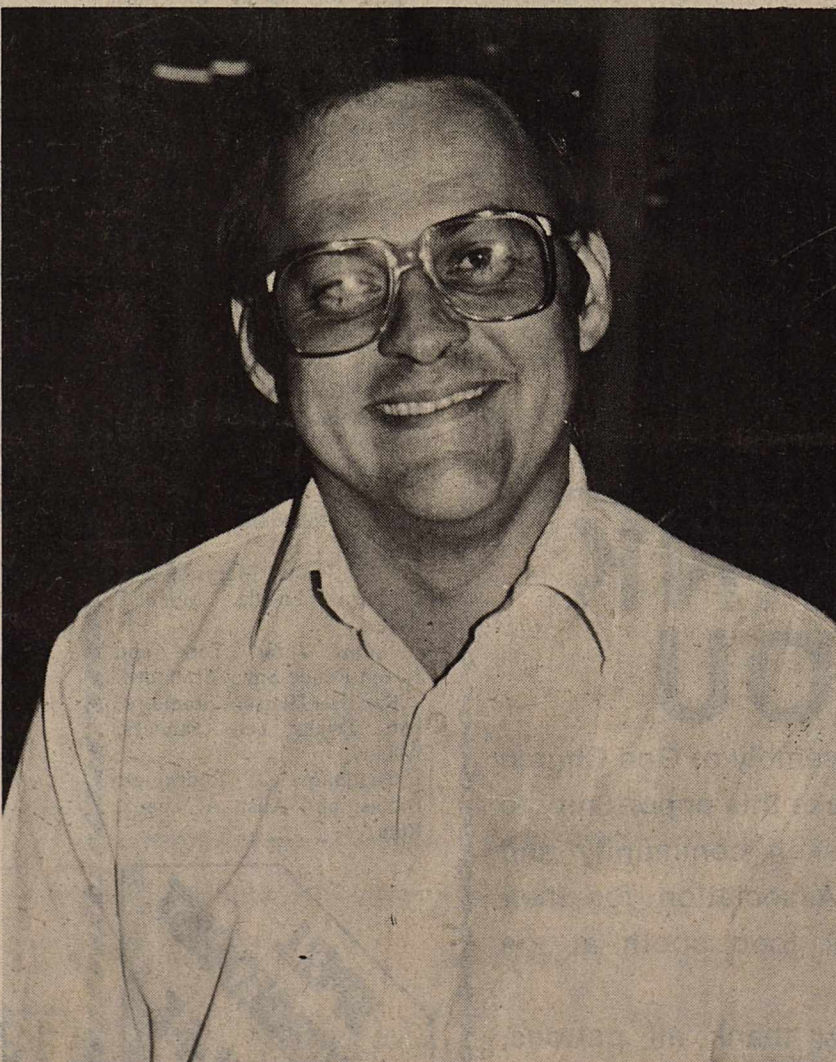

Staff Photo by Don Comedy

NEW MANAGER

Billy Marr has moved to Haskell and assumed duties as manager of furniture sales at Bynum's Furniture Gallery in Haskell and Munday. Marr is a 1969 graduate of Haskell High School and a 1975 graduate of North Texas State University. He is the son of Bill and Marie Marr of Haskell and moved from Dallas where he was marketing manager for MPI Office Products. He is married to the former Leeta Pharris, daughter of Mr. and Mrs. O. B. Pharris Jr. of Haskell. They have two daughters, Sheree, 10, and Kristen, 8.



In the normal world of bureaucratic process, things usually go wrong.

Not so this week when representatives of the Texas Education Agency were in Haskell to evaluate our school system.

The two ladies spent two full days in Haskell searching through files, records, manuals, visiting with teachers and examining buildings and facilities.

It's probably true that two people can't spend two days and see all they need to and if their report had been more critical, then we would probably be questioning their capabilities.

But for two trained evaluators who are also experienced classroom teachers to issue such a good report was impressive. They both admitted that they frequently find violations of state law and policies and also find serious concerns.

They found neither during their visit in Haskell.

They did list several concerns, most of which amounted to suggestions in utilizing specialized personnel more in their fields of expertise to assist other teachers.

They also listed several areas of commendations which go well beyond minimum guidelines in school operations.

The commendations included required areas such as reading, math and science and also other areas such as public relations, music and journalism.

After listening to the two hour debriefing, I was extremely proud to be a resident of Haskell. Haskell people know what a wonderful place this is, but it's extra nice for outsiders to recognize our good points.

Again, we express our appreciation to Superintendent James Lanier, Principals Clayton Neal and Bill Blakley and the entire staff of Haskell ISD for an outstanding job.

COTTON
GRAIN
CATTLE

THE HASKELL

FREE PRESS

25¢

18 PAGES
2 SECTIONS

"HASKELL—A GOOD PLACE TO VISIT; A BETTER PLACE TO LIVE"

VOLUME NINETY-SIX
HASKELL, TEXAS 79521, OCTOBER 7, 1982
NUMBER FORTY

Haskell ISD Receives Good TEA Accreditation Report

Members of the Texas Education Agency spent two days evaluating Haskell ISD this week and in their report Tuesday afternoon announced that the system's status as accredited would not change.

During the evaluation, the team found no violations of accreditation rules.

Although a written report will be prepared and mailed to the school later, the team members, Laverne Morrison and Mickie Boyvey, spent about two hours with Superintendent James Lanier and Principals Clayton Neal and Bill Blakley in discussing the evaluation. Also attending the meeting were representatives of Region IX Education Service Center and Don Comedy of the *Haskell Free Press*.

The oral report Tuesday was divided into three sections: commendations, concerns, and violations.

Commendations were listed as the things which had been seen that were above and beyond what is normally expected.

Concerns were listed simply as suggestions which are not mandated which could help provide a better school.

Violations are areas which violate state board policy or state law and specific steps must be taken to correct the problem areas. The team found no violations in their visit.

During the oral report, commendations out-numbered concerns by better than two-to-one and Mickie Boyvey summed her feelings of the visit with "you have a very good, strong system".

Listed as specific areas for commendation and comments by the two ladies included:

- Goals of the system are especially practical
- Professional staff in library and periodicals in elementary school library
- All day Kindergarten program

should be beneficial in developing a better reading program

•Number of visits by Principals to classrooms prior to teacher evaluations

•Extremely impressive school newspaper and two year journalism program should also contribute to language arts program and reading program

•High School teachers are following suggested objectives of the Texas Education Agency

•Reading in content areas

•Individualized math program

•Very strong remedial program and priority on reading throughout system

•Good maintenance in buildings and playgrounds

•Western Texas College Extension and Adult Basic Education Programs

The two also specified several other areas of exception during the meeting which included:

Outstanding public relations on the part of the school in the form of a regular column in the local newspaper by the Superintendent; an excellent student handbook and a questionnaire provided to students, faculty and local citizens.

They also praised Journalism

Charles Thornhill Is Booster Of The Week

Charles Thornhill was selected as Booster of the Week Tuesday night at the Indian Booster Club meeting. Charles has lived in Haskell for 16 years and during this time has led cheers and given speeches at pep rallies, filmed varsity football games for 7 years, presented numerous Jaycee sports awards at the All Sports Banquets, and Friday night stepped in as photographer at the game.

He and his wife, Louise pull the Indian Band instrument trailer to out of town games. Charles is one of those people that does the job, when others are making excuses and looking for a way out.

If there is a new comer in Haskell that doesn't know Charles, he'll be the long tall fellow at the game, that might be mistaken for an overgrown Indian cheerleader, he probably will be dressed in black and gold and you will never guess he is a former Seymour Panther.

The Booster Club would like to give a special thanks to Alton Middleton for his help in organizing

Fund Drive Set

The kickoff for the Haskell Salvation Army Service Unit fund drive was held at 10 a.m. on September 30 in the Community Room of the Haskell National Bank, according to Buddy Lane, local Service Unit chairman. Lane and his wife, Peggy, will head up the fund drive.

Lane noted that the goal of \$1,500 will be used to pay for The Salvation Army's services to the less fortunate in the area. The campaign is to be concluded on November 1. "We are confident that our community will support the fund drive as generously as they have in the past. The Salvation Army has long been a valuable asset to our town," Lane commented.

The Service Unit committee, composed of business and civic leaders, carries out a year-round program of aid to people with emergency needs. Acting on behalf of The Salvation Army, the committee arranged for food, lodging or other basic necessities that a family or individual might require in a crisis situation. The Service Unit committee also acts as

Teacher Jill Druessedow, Science Teacher Jim Bob Mickler and Band Director David Mooney for various aspects in their programs.

The concerns were listed as suggestions which could possibly improve the school and most concerned utilizing existing personnel in advisory capacities. The two encouraged the band director to provide leadership to elementary school personnel; Janice Browning to provide reading program advice to elementary personnel and P. E. Teacher Jeannine Comedy to assist in the Kindergarten P. E. program.

Other concerns included: dating school board policies; more use of TEA elementary school frameworks and carpet or appropriate furniture for the elementary school library.

The accreditation survey is conducted every five years by the TEA and evaluators looked at the curriculum, number of students per class, electives, facilities, teacher certification and confirmation to state law and TEA guidelines.

Superintendent James Lanier said following the oral report, "There were no surprises in the report, we know where we need to be going and are working in that direction".

and frying fish at the fish fry. The 8th grade team will be introduced at the next week's meeting.

Coach Mickler gave a scout report on the Seymour team. Among other things, he told members the Seymour team is big and play tough, especially at home games. However, if the Indians are playing the same type football they played against Quanah, we can beat them.

Coach Holt showed the Quanah film and praised the Indians throughout the film. He said this was the best football the team had played all year, there was only a very limited amount of errors.

For this week's game Patrick McCoy will be the only Indian on the injured list.

Those of you that missed the Quanah game missed a very exciting game. We've got a team that's working hard to represent their school and town, so let's go to Seymour and cheer them on to another win.

Study Club Supper Set

The Progressive Study Club's third annual Chicken Spaghetti Supper will be held prior to the Haskell-Hamlin football game on Friday, October 15, from 5:30 p.m.-7:30 p.m. in the Haskell High School Cafeteria.

Tickets are \$3.00 for adults and \$1.50 for children and may be purchased from any club member or from Virginia Jones at Haskell National Bank.

Harris, Bleiker Repeat Vows In Canyon

Jill Darlene Bleiker and Dr. James Edward Harris were united in marriage in a double ring ceremony on Oct. 2, 1982 at 7 p.m. at First United Methodist Church in Canyon. Officiating was Rev. Bobby McMillan, pastor.

Vows were read before an altar flanked by arrangements of white spider mums, blue Dutch iris, white daisies, ranunculus and other flowers in tree candelabras. Three fifteen-branch arch candelabra garland with greenery formed the background for the ceremony.

Parents of the couple are

Mr. and Mrs. Bill J. Bleiker of Canyon and Mr. and Mrs. Leon Jones of Haskell.

Organist was Marilyn Dees of Canyon and vocalist was Camille Hall of Roswell, N.M. Flutist was Liz Moore of Canyon. Selections included "To Know Love" and "Bless This House".

Candlelighters were Crystal and April Scarborough of Levelland. They wore gowns of periwinkle blue to match the bridesmaids. Ivory lace and satin ribbon accented the neckline and bodice. The waistline was accented with an ivory satin ribbon bow tied in

the back and flowing the length of the dress. Skirts fell to floor length. They wore a garland of babies breath, flowers and ivory satin ribbon in their hair.

Registering guests were Tanya Grona of Amarillo, Kris Olson of Waco and Stacey Bass of Ft. Worth.

Ushers were Jack Cocke, Jim Cocke, both of Dallas, Dr. Tom Hall of Austin and Steve Robnett of Midland.

Matron of Honor was Janna Lewis, sister of the bride, of Abilene. Bridesmaids were Suzanne Clark of Midland, Diane Denkhoff of Abilene, Amy Hall, Atlanta, Georgia, Cynthia Jones, sister of the groom, of Canyon and Mynea Jones, sister of the groom, of Haskell.

They wore gowns of periwinkle blue chiffon designed with jewel necklines. Tucks accented the front of the gown. Their sleeves were three-quarters in length which were caught up below the elbow in bands. A self fabric sash accented the waistline with a peplum that extended over the hips. The skirts fell to floor length. The bridesmaids carried free form bouquets of blue iris, bachelor buttons, white daisies and white spider mums tied with ivory ribbons and accented with purple statice.

Best Man was Gary Lewis, brother-in-law of the bride, of Abilene. Groomsmen were Dr. Derrel Davis, of Hamlin, Dr. Glenn Hansen of Albany, Dr. Greg Harrison of Canyon, Dr. Jim Kemp of Amarillo and Rick Pritchett of Houston. They wore black single peak

lapel coats, black pants, black satin vests and ties, ivory wing tip shirts to match the groom and coordinate in with the wedding colors.

The bridegroom wore a traditional black full dress tailcoat with black pants, black satin vest and black satin tie with an ivory wing tip shirt to coordinate with the bride's candlelight wedding dress.

The bride, given in marriage by her father, wore a formal gown of all over English net and Lyon lace designed with a high sheer Victorian neckline. Strings of pearls accented the high rolled collar. The closely fitted bodice was overlaid with lace and pearls. Her long sheer fitted sleeves of Belgian lace extended into a chapel length train. The back of the gown was accented by a wattleau train. Tiny self fabric buttons accented the back and wrist closures. She wore a matching lace coil designed with silk illusion which fell unadorned to fingertip length. The bride carried a bouquet in cascade styling of ivory roses, spider mums, and stephanotis flowing with ivory ribbons of

lace and satin.

A reception was held at Saint Ann's Parish Hall.

A floor length sheer candlelight cloth with a swiss embroidery overlay covered the bride's table. Bouquets of spider mums, roses, carnations and babies breath in the bride's chosen colors adorned the silver candelabra epergnes on either side. Matching flowers formed the top of the four-tiered bride's cake and cascaded through the layers, encircling the lower layer. A silver punch bowl, samovar service and other silver appointments completed the table arrangements.

Serving at the bride's table were Sue Scarborough of Levelland, Kim Snyder of Baird and Constance White of Houston.

The groom's table was covered with a silver grey floor length cloth with candlelight overlay. German chocolate cake was decorated with the monogrammed initials of the couple. The centerpiece on the groom's table was of ivory flowers and blue bachelor buttons cascading from a brass candelabra. A brass samovar service with other brass appointments were used for mints and nuts.

Serving at the groom's table

were Suzanne Mayer of Lubbock, Missy Morgan of Rockwall and Alice Williamson of Lubbock.

After a wedding trip to the New England States of Massachusetts, Vermont, New Hampshire and Maine, the couple will reside in Haskell.

The bride is a graduate of Goddard High School, Roswell N.M. and Texas Tech University with a Bachelor of Science Degree in Home Economics. She is a member of Pi Beta Phi Sorority and is currently employed as Kindergarten and Homemaking Teacher for Weibert ISD.

The bridegroom is a graduate of Haskell High School and Texas Tech University with a Bachelor of Arts Degree in Biology. He received his D.D.S. from University of Texas Dental Branch at Houston and currently has private practice of General Dentistry in Haskell. He is a member of Sigma Phi Epsilon Fraternity.

The couple was honored with parties and showers in Dallas, Ft. Worth, Canyon, Haskell and Roswell, N.M.

The rehearsal dinner was given Friday evening, Oct. 1 by Mr. and Mrs. Leon Jones at Rheingold's.



MRS. JAMES EDWARD HARRIS
...formerly Jill Darlene Bleiker

Sappenfield, New Wed In Garden Ceremony

Vicki Lynn New and Kent David Sappenfield were married Saturday, Sept. 18 at 7:30 p.m. in a garden ceremony in the home of Mr. and Mrs. Jeff Teague. The Rev. W.L. Trice of O'Brien officiated the double ring ceremony.

Parents of the couple are Lynda Flippin of Wichita Falls and Jimmie New of Olney, and Mr. and Mrs. L.D. Sappenfield of Dodge City, Kansas.

Honor attendants were Lisa Teague, sister of the bride, and Gay Smith of Colorado Springs, Colorado.

Bridesmaid was Tamra

Parrott and groomsmen were Joey Kimbrough, brother of the bride.

The bride was given in marriage by Mike New, brother of the bride.

After a trip to the Bahamas; the couple is residing in Wichita Falls.

The bride is a graduate of Haskell High School and is presently employed by Neely, Mason and Snodgrass Law Firm. The groom is a graduate of Wasson High School of Colorado Springs, Colorado and is employed as superintendent of Western Construction Co. of Amarillo.



MR. AND MRS. KENT DAVID SAPPENFIELD

THE SIXEE BREED
Evan-Picone products
and planned for quality, comfort, fit and fashion—right colors for your wardrobe.

Colors:

Off Black	Bone
Chianti	Navy
Picone beige	Rosegrey taupe
Camel	Grey flannel

The Flayloft 409 South First
Haskell, Texas
Phone 864-2901

Sale Sale
Hose...Broken Colors & Sizes

Sheer Support Panty Hose Sandalfoot & Reinforced Heel & Toe Reg. \$6.50.....	\$5.00
Hose Sheer Support Reg. \$4.25.....	\$3.00
Hose Reinforced Sheer and Cantrice Stretch Reg. \$2.50.....	\$1.75
Lingerie Daywear & Sleepwear Broken Styles & Sizes	1/3 to 1/2 off
Brass Belt Buckles with purchase of Belt \$10.00 to \$17.00 regular price...	1/2 off
Jr. Dresses Transition Favorites 1/3 off Exciting Fall Fashions Arriving Daily	

THE *Personality* SHOPPE

**HASKELL
Lunch Menu**

**Oct. 11-15
MONDAY**
Chili Cheese Dogs
Baked Beans
Peach Slices
Milk

TUESDAY
Chili Con Carne-Grated
Cheese
Spinach
Pears
Cornbread & Butter
Milk

WEDNESDAY
Cheeseburgers
French Fries
Lettuce, Tomatoes, Onions,
Pickles
Milk

THURSDAY
Fried Chicken-Gravy
Creamed Potatoes
Green Beans
Rolls & Butter
Milk

FRIDAY
Nachos
Pinto Beans
Salad
Mixed Fruit
Cornbread & Butter
Milk

**BREAKFAST
MONDAY**
Orange Juice
Cereal
Milk

TUESDAY
Apple Juice
Cinnamon Toast
Milk

WEDNESDAY
Juice
Cinnamon Rice
Milk

THURSDAY
Grape Juice
Biscuits & Butter
Milk

FRIDAY
Juice
Toasted Roll
Milk

Yard Of The Month

October is the in between month when summer flowering is past its peak and the fall mums are in full bud but not yet blooming. So it was hard to find neatness and bloom color. Some of the yards needed mowing and some needed shrubs pruned.

Yard of the month goes to Mr. and Mrs. J.C. Yeary, 905 N. 8th. Their yard is beautifully landscaped with a variety of trees and shrubs yet an open, spacious, uncluttered look. In the front, two hanging baskets accent the entrance with caladiums and elephant ears growing in beds below, across the front a mimosa in the center with two native mesquites. One on each side. Two abelia bushes in full bloom on each side of doorway add color and interest, a beautiful evergreen cherry laurel and a red bud tree on the north east corner are balanced on the north west by eleagnus and a spanish oak.

Four pecan trees on the east define the yard. The backyard was designed for play equipment and games.

In spring hollyhocks, iris and blue bonnets grow and bloom against a fence that screens the alley from view. In summer and fall, red caster beans and red cannas give a beautiful view from the covered patio with its sixteen hanging baskets of purple jewel, airplane plant, fern, and purple velvet.

Langfords To Celebrate 50th Anniversary

Mr. and Mrs. C.V. Langford of Haskell will be celebrating their 50th wedding anniversary Sunday, October 10. They invite their friends to come and help them celebrate from 1-5 p.m. in their home at 909 N. 4th.

Delta Kappa Gamma Meets In Knox City

Chapter improvement was the topic for the first Delta Kappa Gamma meeting held at Knox City last Saturday. Nancy Abernathy of Aspermont discussed chapter improvement with the 43 members in attendance and then used a get-acquainted exercises to further member participation.

Following a treasurer's report by Margaret Chafin of Knox City, Cathy Bartley introduces the research project, volunteer community service, to the members. Christie Stapleton, program chairman, distributed the yearbooks.

Mary Jo Lankford, president of Beti Chi chapter, presided at the business meeting. She congratulated the members for their attendance at the area meeting in Hamlin. "We were recognized for having the most members there," she said.

Hostess were members from Knox City. Using a fall theme, they served assorted breads and cakes and orange fruit cups.

Marriage Licenses

Marriage licenses issued during the month of September, by County clerk Woodrow Frazier included:

David Alan Lane and Evelyn Morath Herring, Haskell. James Craig Foster and Mary Shadella Boling, Haskell. Billy James Maysiak and Kathryn Lucille Mooney, Rule. James Jared York and Karen Renee Sims, Stamford. Ray Don Henson, Stamford, and Twyla Lea Sanders, Albany. Guadalupe J. Rodriguez, Dallas, and Alisa A. Lopez, Rule.

THANK YOU

The First Assembly of God Church would like to take this opportunity to thank the Haskell community and Haskell Fair Association for their support of our food booth at the County Fair.

We sincerely thank all patrons, workers and the following businesses for their support.

- Sonic Drive In
- Colonial
- Hi-Lander
- Mitchell's Porthole
- Haskell Nursing Center

**SPELL
METEOROLOGIST.
C-H-A-R-L-I-E**

**OKTAB TV
YOUR NEWS STATION**
We've Got You Covered

Baby Shower Honors Pam Steele

Mrs. Bill (Pam) Steele was honored with a baby shower Saturday, Sept. 18th, in the fellowship hall of the Presbyterian Church. The table was decorated with a blue dotted swiss tablecloth. The centerpiece was a wicker basket filled with little tokens for the baby.

Guests were served cake squares decorated with pink & blue booties, spiced pecans, yellow bootie mints & punch. Plate favors were miniature diapers filled with lemon drops. Hostess gift was a playpen.

Honorary guests were Pam, her mother, Mrs. Robert Trussell of Lorenzo, her grandmother, Mrs. Beulah Trussell, and mother-in-law, Mrs. Stella Steele, and Mrs. Velma Campbell all of Haskell.

Hostesses were: Neta Roberts, Faye Bledsoe, Ann Johnston, Teri Turner, Selina McGuire, Connie Brueggeman, Diane Josselot, Kim Howard, Ladelles Opitz, Betsy Langford, Joann Hannsz, Floradean Cockerell, Betty Stocks, and Wanda Langford.

Brazos West Guest Artist Is Mila Black

The Brazos West Art Association will meet next Monday night at 7:30 p.m. in the Community Room. The guest artist will be Mila Black from Rotan. Mrs. Black will give a demonstration of painting Christmas balls. Anyone interested in this program is invited to attend.

Coffee Clique
103 North Avenue D
Next Door to Doris Reeves
Just off the square!

Coffee Tea
Cold Drinks
Donuts Pie
Large Salad Bar
Cold Sandwiches

Open 9-6
Monday-Friday

NOW OPEN

**FITNESS
SHOP**

Haskell
1301 N. Ave. I 864-8933

The facilities offer the latest in exercise equipment, whirlpool & sauna. Musical workouts available for women.

Women's Day M-W-F—6 a.m.-9 p.m.
Men's Day T-T—6 a.m.-9 p.m.
Sat.—8 a.m.-4 p.m.

Hannsz, Hunt United In Marriage

Jana Lyn Hunt and James Mark Hannsz were united in marriage at 7 o'clock in the evening Saturday, October 2, in the Church of Christ in Haskell. The double ring ceremony was performed by Don Fleming of Loop, cousin of the bride.

The bride's parents are Mr. and Mrs. Jerry L. Hunt of Haskell. The groom is the son of Mr. and Mrs. James R. Hannsz of Haskell.

The couple exchanged vows beneath an arch holding silk tiger lillies, rose buds and camellias in peach and brown tones accented with green. Large candelabras with white candles stood on either side of the arch. The pews for the parents and grandparents were adorned with votive candles with green ivy and brown satin bows, while the remainder of the pews were adorned with ivy and satin bows of the bride's chosen colors. The unity candles were held by a brass candelabrum trimmed in silk lillies and roses of peach and brown with

three white candles, and stood at the front of the parents pews.

Given in marriage by her father and mother, the bride was escorted down the aisle by father in an original gown by Michelle for Alfred Angelo in white organza and lace. The fitted bodice of Chantilly lace had a Queen Ann neckline. Seed pearls and paillets traced the lace pattern and the long fitted sleeves were edged in an organza ruffle and enhanced with lace appliques and a deep bias flounce was held by a wide band of scalloped lace. The skirt fell into a full chapel length train.

Her pearl and lace head piece held a Chapel length veil of imported English illusion that was edged in matching lace with appliques. The bride carried a bouquet of peach colored rose buds and asters with white accents. The streamers were satin ribbons and petit-point lace. The bride wore a diamond necklace belonging to her paternal grandmother, Mrs. R.L. Hunt,

as something borrowed in keeping with tradition. For something old, she wore the wedding ring of the groom's great grandmother Kohout, who wore the ring from her native Czechoslovakia. The ring is of rose gold. Her garter was something blue and her head piece was something new.

The church singers provided traditional wedding music with Gail Crow of Loop, cousin of the bride singing, "If" as a solo. Other songs sung by the chorus were "My God and I", "Heavenly Love", "Be Still My Soul", "Follow Me", "We've Only Just Begun", and "The Wedding Song".

Serving as matron of honour was Lissa Cauley of San Angelo, sister of the bride, Trina Haley of Perkins, Ok., sister of the bride, was bride's matron. Miss Julie Coday of Tulsa, Ok., cousin of the bride, and Kristie Hannsz of Haskell, sister of the groom, served as bridesmaids. They wore matching floor length dresses of peach colored taffeta with tucks accenting the short sleeves and the full skirts. The dresses were belted with self material belts tied in the back with bows.

They carried large bouquets of peach silk camellias and rose buds on lace folding fans, and enhanced with tiny brown flowers, ribbons, and lace.

Serving as flower girls were Charla Kay and Amber Carolyn Hunt, twin daughters

of Mr. and Mrs. C.B. Hunt, and cousins of the bride. Their dresses were peach taffeta and miniature copies of the bridesmaid dresses. They carried baskets of natural straw lined in white satin trimmed with lace.

The groom was attired in a western accented white tuxedo. Serving as bestman was Joe Wheatley of Haskell. Serving as groomsmen were Benny Bredthauer, Kirk Markey, and Rick Kennedy. They were attired in western accented brown tuxedos. Ushers were Dennis Stegemoeller and Wilton Wiese.

The bride's mother wore a street length dress of soft creamy beige crepe with wrist length sleeves and a lace yoke with a tie at the neck. The groom's mother wore a street length apricot colored crepe dress with a jewel neckline and wrist length sleeves.

As the bride neared the altar, she presented her mother with a long stemmed peach colored rose and a kiss. The bride presented her mother-in-law with a long stemmed rose and a kiss after the ceremony.

Registering the guests was Charlotte Peiser, sister of the groom. The registration table was covered with an over and under table cloth of peach and beige lace and percale with a large bouquet of flowers in the bride's colors held in a gold

vase. Following the wedding ceremony, the reception was held in the annex of the church building. The three tiered white wedding cake was adorned with peach colored flowers with a bouquet of peach colored rose buds on the top tier. The table cloth was candlelight in color on a large round table. Silver candlesticks with crystal appointments and brown and peach napkins were used. Jana Ingram, Kim Glover, and Leigh Ann Sims all of A.C.U. at Abilene served at the bride's table.

The groom's table was covered with a beige crepe cloth with brass appointments. The chocolate cake was decorated with cotton boles made by the decorator. Serving at the groom's table was Becky Medford and Julie Coleman both of Paint Creek.

For her going away ensemble, the bride wore a three piece dark salmon pink corduroy skirt and jacket with a plaid blouse of complimentary colors. Her shoes and bag were light brown.

A rehearsal dinner was served on Friday night to the wedding party, the parents and the grandparents in the home of Mr. and Mrs. James R. Hannsz. Ham, bar-b-que beef, pinto beans, potato salad, marinated vegetable salad, and coconut cream and chocolate cake for desert.

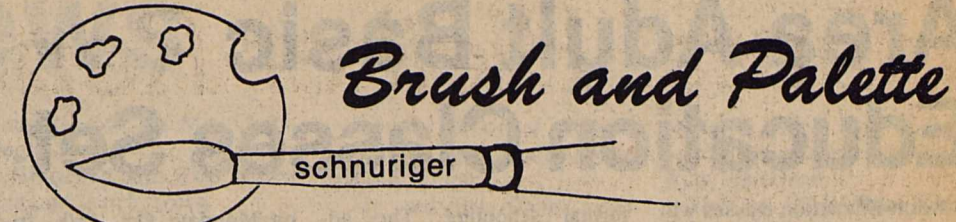

Having lived in this Big Country for a year, we believe this is the true regency of the land, so impressive and inspiring - where we can be at peace with ourselves and where we can face up to God and be unafraid. We just have to say it again - "This is a great country!"

Q. How do you paint a white object against a white background?

A. This reminds me of the old class room art of painting an egg on a white cloth. It is a good exercise and makes one think. The important thing to remember is that white things generally do not appear absolutely white. Where there is light, there is a shadow; therefore most so-called white objects are painted off-white. You can use some kind of gray - often bluish gray, sometimes

grated toward the umber tones. The color reflected on to the object dictates the shadow. There will be dense, sometimes surprisingly dark shadows - then graded toward the lightest light. Shiny objects are easier to paint than matte surfaces, because the brilliant highlight helps you. Don't forget the reflected light! There will also be a sharp dark shadow underneath any mass sitting on another surface.

Q. What is the difference in toning and underpainting?

Toning is really just a wash using Turpenoid and color applied with a cloth dipped in Turpenoid and then into color. Smear this all over the canvas

- not worrying about streaks but smooth it out pretty well. After four or five minutes, wipe off as much as possible with a cloth (paper towels leave lint). Toning does three things - gets rid of the white canvas, fills in the roughness a bit and gives color to vibrate through the paint.

Underpainting is different; this is where you quickly lay in color with the brush using fairly thin paint. Establish composition and values as well as the flat areas. Think 'forms' as you do the underpainting. I usually finish the sky at this point of the picture. Use the colors necessary for the middleground and the foreground. The direction of the brush strokes make things go uphill or down. Tree trunks can be loosely stated at this point also. Cover the entire canvas before you start details. You will have a better painting and get along faster. Some painters let this under painting dry before progressing, however, it is good to learn to paint wet-in-wet.

HINT: The eye should not be led where there is nothing to see. -Robert Henri

Write your questions and hints to me, Faye Schnuriger, P.O. Box 134, Haskell, Texas 79521. I will not use your name but do want you to sign your letters.

Hospital Notes

ADMISSIONS

MEDICAL: Norma Biffle, Rule; Irma Diaz, Haskell; John Gibson, Rule; Annie Jones, Haskell; Willie Berryhill, Haskell; Vivian Akins, Haskell; Tom Whitaker, Haskell; Emma Reed, Haskell; Thelma Vogelsang, Haskell; Lottie Hodges, Haskell; Mary Johnson, Munday; W.H. Curtis, Haskell; Jewell Lea, Knox City; Viola Tidwell, Haskell

SURGICAL: Erminia Sosa, Munday; Suzanne Vasquez, Stamford; Derek Cypert, Carrollton; Janie Sherman, Haskell; Andera Estrada, Weinert

DISMISSALS

Eula Arend, Mary Place, Edith Moore, Paul Leek, Richard Moore, Elsie Morgan, Irene Lankford, Elvera Hernandez

Around Town

Recent guests in the home of Shirlene Bevel of Burk Burnett, Jackie, Joy, Debra and Micheal Harvey of Odessa.

Mr. and Mrs. L.V. Reeder and daughter Eileen from Globe, Ariz. and son Mr. Robert C. Reeder Sr. from Miami, Ariz. was visiting Mrs. Reeder's father, Mr. and Mrs. Ray Oliphant in Haskell this past week. Mr. and Mrs. Gene Chaney and son Rusty from Globe, Ariz. also visited the Oliphants. The Chaney's will go and visit relatives in Lubbock. The Reeder's will travel to Colorado City and Odessa before returning home.

Mariann Cassell To Speak To WAF

The Aspermont chapter of Women's Aglow Fellowship will meet on Thursday, Oct. 14, at 7:30 p.m., in the Living Church, Aspermont.

Speaker for the Oct. meeting will be Mariann Cassell of Lubbock. Mariann is the author of two books, "The Prodigal Wife", and "Me, Revereance My Husband?"

She was instrumental in the organization of the recent "Women in Accord" retreat for Christian women in leadership, held in Lubbock.

Mariann has a beautiful testimony of God's healing of



MARIANN CASSELL

marriages and of how God can deliver, cleanse and renew those who will trust in Him. She travels widely, speaking to ladies groups and teaching Bible classes; her daily walk is a living example of God's power, grace and everlasting love.

Women's Aglow Fellowship extends a special invitation to all interested women of the area to come and hear this exciting speaker.

Opening Soon!

Rule's Newest

The Unique Boutique

located in the old Barbershop Building

Owners

Frances Meier, Melissa Robertson
Lynette Tribbey

Open 10 a.m.-5 p.m.
Tuesday thru Saturday

Baby's Logic Develops Throughout Early Years

We have all marvelled at how a magician can make objects seem to appear or disappear in his hand, hat or pocket.

Our logic tells us that he is not really creating things out of thin air, or making them disappear without a trace, even though the visual illusion of such magic is overpowering.

A baby's logic is not so well-developed, and she lives in a world of constantly changing sights and sounds. She tries to make some sense out of the world, to recognize stability and order when she sees it, and to discover rules for explaining the strange events that do not fit in with her fragile new ideas.

Growing Child, the monthly child development newsletter, reports that a baby learns that if something is moving, it is likely to keep on moving unless something else makes it stop. So if a toy falls or rolls behind an obstruction, she may not find it at just the place where it disappeared. She will learn that an object looks different from different viewing angles, but its true nature hasn't really changed.

This concept is called "object constancy" and learning it takes time and experience. It is one of several stages of mental development that increase in complexity throughout Baby's preschool and early school years.

At 8 months old, a baby is

still working on simple ideas, like recognizing familiar objects and deciding whether new objects fit in with her present conceptions. She tends to accept changes in appearance at face value, without holding out many long-range expectations. Her "logic" tells her that things change unless they can be proven to be the same.

A proving process probably has to happen for every object that Baby encounters in her early months. It happens first for those objects she sees most often, or are most important to her like the faces of her parents. She sees these faces at different angles, in light and shadow, and with all kinds of expressions on them.

But there tend to be certain sounds and behaviors that always go with them to confirm that they are the same. She learns to identify what parts stay the same to aid her recognition and what changes occur but are unimportant (at least for recognition).

When she finds a new object like a block, she turns it at different angles and sees it at different distances. At each moment, it appears different



Births

Mr. and Mrs. Raymond Eugene Moore, of Munday announce the birth of a daughter, Amanda Diane Moore, born Oct. 1, 1982, at Haskell Memorial Hospital, weighing 6 lbs. 14 1/2 oz.

Mr. and Mrs. Russell Craig Williams, of Knox City, announce the birth of a son, Russell Craig Williams Jr., born Sept. 28, 1982, at Haskell Memorial Hospital, weighing 9 lbs. 9 oz.

Mr. and Mrs. Guillermo Rojo, of Haskell, announce the birth of a son, Guillermo Daniel Rojo Jr., born Sept. 30, 1982, at Haskell Memorial Hospital, weighing 9 lbs. 6 1/2 oz.

to her eyes. But the feel, sound and other qualities stay the same.

She learns that if she moves or the object moves, it may look different but the difference is not important either.

Finally (and this takes a little longer) if the object is partly hidden, it will look different, but that does not mean that it has disappeared, or changed into something else.

All of these learnings help a baby come to grips with the world. She begins to sort things out. She forms stable ideas and expectations. Her picture of concrete reality is developing steadily, and in not too many months she will be ready to take a giant step forward in gaining control over her environment-using words to label the objects and experiences she so silently contemplates today.

The Growing Child newsletter follows a child's development month-by-month. For more information on the social and physical development of children from birth to six years old, write to Growing Child, PO Box 620N, Lafayette, IN 47902. Include child's birthdate when writing. A year's subscription to the newsletter costs \$11.95.

Rule YH To Meet In Sagerton

The Rule Young Homemakers will have their monthly meeting Thursday, Oct. 7 at 7:00 p.m. in the home of Lore Sparks (Sagerton).

The program will be presented by Joseph High from High's Florist of Stamford. His topic will be "Planting Bulbs". The public is invited to attend.

SEE US for all your office supply needs: pens, ledgers, desk accessories, filing needs, etc. Haskell Free Press

Patrick Tankersley's Clients Expect

STYLE

Martha's Beauty Center • Haskell, Texas • 817-864-2192

Open Dusk - Start Dark

DRIVE-IN
Stamford 773-3272

Fri. 8-Sat. 9-Sun. 10
A New Kind of Hero
"Beastmaster"

Tues. 12-Wed. 13-Thurs. 14
XX-Adults Only
"1001 Erotic Nights"



MRS. JAMES MARK HANNSZ
...formerly Jana Lyn Hunt

ALLERGIC?

Your doctor is the first to know about new medical discoveries—as we know medications.

DOYLE HIGH'S
THE DRUG STORE
100 SOUTH "E" HASKELL, TEXAS
PHONE 864-2515

To The People of Weinert...

Thank You!

Your help and support helped make the 1982 Homecoming one of the best and biggest ever. A special thanks to Elmer Adams, Micheal Adams, Brian Adams, Gayle and Jimmy White, Toby and Alice Yates, H. L. and Sarah Guess, Katie Hutchinson, Wanda Hester, Shirley Hudgens and everyone else who helped with the air conditioning, registration, serving, and entertainment.

A special thanks to the women of Weinert who donated homemade desserts. We could not have done it without you.

The 1982 Homecoming Committee
Pres.-David Earle
Vice Pres.-Linda Davis Bunton
Sec.-Tres.-Linda Yates Stewart

Area Adult Basic Education Classes Set

Adult Education classes will be held in Rule, Weinert, Munday, and Knox City. Anyone 17 years of age or older may register for one of three levels of instruction. The basic level (grades 1-3) will be held for those persons who have little or no schooling or who need to read and write English. The intermediate level (grades 4-6) will be for those who have completed the basic level and have had some

formal schooling. The advanced level will involve those who have not finished junior or senior high school. Bookkeeping, typing, shorthand, and conversational Spanish will be offered in some schools for the advanced students. Classes will meet one night weekly.

Persons may register at one of the schools according to the following schedules:

The Rule classes will meet

on Monday, Oct. 11th, from 6:00 to 9:00 p.m., at the Rule Elementary School. Programs available are all three levels, English-as-a-Second-Language, GED, and Conversational Spanish. Mrs. Vida White and Mrs. Dora Torres will teach the classes.

The Weinert classes, led by Mrs. Dolores Foster and Mr. H.L. Guess, will meet on Tuesday, October 12th, from 6:00 to 9:00 p.m., at the Weinert School. Mrs. Foster will teach the three levels and GED, and Mr. Guess will offer beginning and advanced bookkeeping, two levels of typing, and shorthand.

The Munday classes will meet at the Munday High School on Tuesday, Oct. 12th, from 6:00 to 9:00 p.m. Instructors will be Mrs. Ruth Ishmael and Mrs. Martha Andrade. Mrs. Ishmael will teach bookkeeping in addition to the GED level. Mrs. Andrade will teach the Basic and Intermediate levels, English-as-a-Second-Language, and Conversational Spanish.

The Knox City classes will meet at the Knox City High School on Tuesday, October 12th, from 6:00 to 9:00 p.m., with Mrs. Joanna Delgado instructing. In addition to all levels, bookkeeping will be offered.

All adult education classes are free to those attending, and all books and supplies are provided without charge. Persons unable to register on the first night of classes may register on any following class night. For further information, call Mrs. Betty Davis, Program Supervisor, at Haskell High School.

NELSON REVISED Standard Version Bibles. Featuring red letters, full color pictures and maps, dictionary, concordance, study helps, presentation page, family record and thumb indexes. Available at the *Haskell Free Press*.

Durable, Dependable, Smooth writing Write Bros. Stick Ball Pens. *Haskell Free Press*

Letters To The Editor

(EDITORS NOTE: The Haskell Free Press will publish letters to the Editor dealing with any subject. All letters must be signed but names will be withheld by request. All letters are subject to editing for length and liability.)

Dear Sir,

I graduated from Haskell High School in May, 1961. I am in the process of putting together a biography on each of our class members. I need an address on Patsy Bartley Walker, Joy Bevel Harvey, and Shirley Carter. Would you please put a note in your paper about this. If anyone has an address on these 3 people I mentioned they may contact me at 1715 Lynn Dr., Garland, Tx. 75040. Thanks for your help.

Sincerely,
David Hiebert

Dear Editor,

This is a plea to the parents of band students over the past seven years. The band is 22 pairs of pants short to the uniforms. Of course that

means 22 coats that cannot be worn. Although we are saving money to buy new uniforms for the band students we need these pants back to help us have enough uniforms until we can buy new ones.

Please look in your closets, drawers, in the trunks of the cars and see if you find a black pair of pants with a gold stripe down the outside of each leg. We need your help in finding these pants.

Call the band hall 864-2707 during school hours and someone will come and get the pants or take them by the band hall.

We are proud of our band and we know you are by the past support you have given the band.

Sincerely,
Bettye McBroom

National 4-H Week Is October 3-9

Encouraging 4-H members to become responsible, productive citizens is the purpose of "Pathways to the Future," the theme of National 4-H Week, Oct. 3-9.

"During National 4-H Week, nearly five million 4-H Members across the nation will rededicate their heads to clearer thinking, their hearts to greater loyalty, their hands to larger service and their health to better living," said Dr. John Pelham, state 4-H and youth leader with the Texas Agricultural Extension Service Texas A&M University System.

Members of America's largest out-of-state youth educational organization and 568,000 volunteer leaders will celebrate with activities aimed at promoting individual growth and accomplishment, creativity, social responsibility and family involvement, he said.

Texas boasts about 140,000 members and has a support force of some 19,000 junior, teen and adult volunteer leaders.

Reviewing 4-H projects in Texas, Pelham pointed out that the top five projects the past year were food-nutrition,

Driver education doesn't turn out perfect drivers

COLLEGE STATION — High school driver education courses are useful in teaching youngsters the basics of safe driving, but it is unrealistic to expect the programs to turn out perfect drivers, says a Texas A&M University safety education professor.

"That's where driver education has gotten into trouble — by saying it can guarantee students won't have any accidents," said Dr. Maurice Dennis, director of the safety education program in the university's Department of Industrial Education.

Driver education courses give the young driver experience behind the wheel and that is important, Dennis said.

electric, safety, clothing and horse.

"In the past five years the top 10 projects have been about the same, though they frequently change positions," said the 4-H leader.

"4-H members learn far more than specific skills with projects such as food-nutrition, animal science, forestry or gardening," Pelham said. "They also learn to keep

accurate records, make oral presentations and develop life-long management, consumer and communications skills."

Young people from 9 to 19 may participate in 4-H through organized clubs, special interest groups, nutrition education programs, television series, short term activities and camping, he explained.

COWPOKES

By Ace Reid

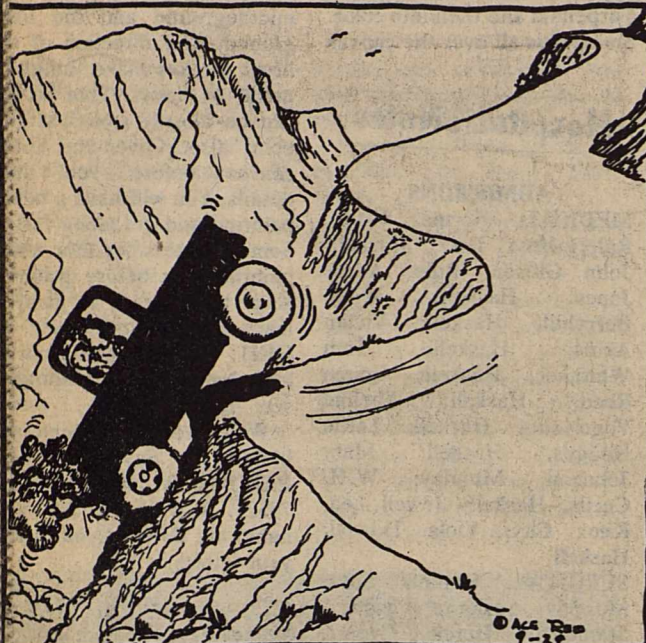

Jake, you're gonna hafta git this pickup worked on . . . the reverse won't work!"

Haskell National Bank

Your Independent Bank

Haskell, Texas

IBA, IBAT, FDIC

Look What Deals We Have To Offer

'82 CLOSE OUT SALE

1982 Lynx

5 door — Loaded, White
List Price \$8150.00
Discount 800.00
7350.00
Hail Damage (Hard to find—Small) 767.92
6582.08
Factory Rebate 392.00
\$6190.08

What a Deal and 24,000 mile or 24 month Warranty

2-1982 New Courier XLT

List Price \$7286.00

Sale **\$5,495⁰⁰**

Several New '82 Cars &

Pickups with Rebates and Discounts!

Buys of a Lifetime — Name it, we have it!

Best Selection of Used Cars We've Ever Had.

1982 Lincoln Mark VI

4 door, Local Owned, Low Mileage, Clean

1980 Lincoln Mark VI

2 door, Low Mileage, Clean, Local Owner

1981 Grand Marquis Mercury

4 door, Low Mileage, Clean, Local Owner

1977 Cadillac Eldorado

2 door, Extra Clean, Local Owner

1980 Grand Marquis

4 door, Low Mileage, Clean Local Owner

1980 LTD

4 door, Clean, Local Owner

1979 Datsun 810

2 door, Clean

1979 Olds Cutlass

Local Owned

1979 Pontiac Wagon

Clean

1979 Fairmont Wagon

Clean, Local Owned

1979 Granada

4 door, Low Mileage, Clean, Local Owner

1977 Jeep Renegade

Local Owner

1978 Chevrolet Van

Low Mileage

1978 Courier

Local Owner

1982 Ford Pickup

Low Mileage, Extra Clean, Local Owned

WE HAVE MANY MORE USED CARS & TRUCKS. THEY BEGIN FROM 1972 MODELS AND UP.

Tell Your Friends and Neighbors

BILL WILSON MOTOR CO.

WHERE YOU GET SERVICE AFTER THE SALE!

209 South Avenue E

864-2611

Haskell, Texas

Rice Springs News

Mary Alice Smith journeyed to Possum Kingdom Lake for a family reunion with her children, grandchildren, and great grandchildren. Three of her four children were there, five of her grandchildren, and six of her great grandchildren and two son-in-laws. She enjoyed all of the beautiful scenery, music made by grandsons and singing by several of the group and a visitor.

We are happy to report that Texie Perdue is back from being in the Hendrick Medical Center in Abilene for two weeks and feeling better.

Mrs. Annie Jones is in Haskell Memorial Hospital for tests. We wish for her a

speedy recovery and will soon be back with us.

The monthly birthday party was enjoyed by every one, given by the ladies from the Church of Christ. Those having birthdays in September were, Mattie Sammons, Gladys Richards, Florence Henderson, Thomas Bird, Onah Crume, and Ellie Cartwright.

Visiting Ellie Cartwright was a niece, Anna Marie and Hill Gardener of Stephenville, Mrs. Jack Dozier of Lake

Stamford, and her sister, Mrs. Daisy Hughes of Lubbock, Mrs. Donnie Perdue and Sharon of Abilene.

Visiting Mr. and Mrs. Shelby Harris were Colonel Jack Harris and Mrs. R.E. Perkins of San Antonio, Mr. and Mrs. T.C. Griffin of Seymour, and Mr. and Mrs. Ed Melton of Abilene.

Mr. and Mrs. Jay Williamson of Plainview, and Mrs. Opal Simpson of Levelland visited Mrs. Nannie McCaul.

Maclyn Compton of Post visited Mr. and Mrs. Charles Dunlap.

Visiting Ruth Brewer were Sharon Pierce, Melissa and Michelle of Knox City, Red and Annie Parker and Marie Parker of Red Springs.

Visiting Mr. and Mrs. Herman Letz were Mrs. Lillie Lehmann and Mrs. Leo Monse of Old Glory.

Joy Spalding of Hamlin, Roland Rose, Eurora Bradley, Elsie Easterland and Jan of Abilene, Mr. and Mrs. Wesley

Almond of Arlington, Lucille Stevens of Childress, Mrs. Trannie Brooks and Maude Kitley of Stamford, and Hazel Letz of Old Glory visited Charity Bradley.

Visiting Mr. and Mrs. Sam Bradford were G.A. Bradford, Faye and Charles Cox, of Peacock and Pete Sherrod of Aspermont.

Ladain Anderson of Houston and Maude Kitley of Stamford visited Alma Cole.

Madgie Allison visited a few days in Lubbock with her

daughter, Mr. and Mrs. Curtis Pogue.

Grace and Sam West visited Jim and Dutch Cross.

Betty Howard of Tulsa, Ok., visited Angie Mullino.

Visiting Myrle Orr were Etha Tidrow of Breckenridge, Josie Plemister of Weatherford, Mozelle Reese of Apple Valley, Calif., and Arthur Ben and Juanita Edsall of Elbert.

David and Lyson Green of Mid West City, Ok., visited J.P. McMillion.

Joseph McCoy of Abilene visited his grandmother, Mrs. Nannie Winter.

Mr. and Mrs. David Jones of Dallas visited Annie Jouis.

Mr. and Mrs. Donnie Solomon of Monahans and Billy Holmes of Hawley visited Thomas Bird.

Jack and Doris Slater of Ft. Worth visited Bill Harrell.

Lela Buchanan and Jaunita Nelson of Lamesa visited Flossie Rogers.

Lee Roy and Ruby Isbell of Cisco visited Ben Isbell.

Mr. and Mrs. C.D. Sparkman of Amarillo visited John Sparkman.

Visiting Ethel Rose were Roland Rose of Abilene and Joy Spalding of Hamlin.

Visiting Alvina Halle were Mrs. J.C. Schwartz of Snyder, Mr. J.D. Phillely, De Leon, Rev. Tommy Sparks, Louise Stegemoeller, Steven Lehrmann, Francis Clark, Lillie Lehrmann, Alva LeFevre, of Sagerton, Adeline Letz and Hazel Letz of Old Glory.

Big Country Savings Changes Status

John Harrell, president and chief executive officer, announce today the conversion of Big Country Savings from a state mutual to a state stock savings and loan association.

Brought about by the purchase of the Association by Commodore Insurance of Dallas, the change makes Big Country Savings one of the most profitable thrifts in the state of Texas.

The home office will remain in Stamford. All officers, directors and employees will be the same. And the Association is still fully insured by the Federal Savings and Loan Insurance Corporation.

Harrell commented, "We have expanded our asset base to over \$100 million in assets. And changing from a state mutual to a state stock will not affect our customers in any way except that now we can offer them better and stronger services through a statewide and national presence."

Other affiliates of Commodore Insurance include Commodore Life Insurance, Dallas; Del Monte Mortgage Corporation, Carmel, Ca.; and National Mortgage Corporation of America, Dallas. National Mortgage covers sixteen states outside of Texas. And both Del Monte Mortgage and National Mortgage are F.H.A./V.A. approved mortgage corporations.

Big Country Savings has offices in Stamford, Haskell, Quanah, Abilene and Dallas.

ERS Now Taking Applications

The Emergency Response System serving Haskell, Knox, Kent, Stonewall and Throckmorton counties is now taking applications for the first 60 government funded home units now available.

The Emergency Response System is a community based emergency response program that allows elderly and disabled persons to live independently in their own homes while still being in touch with help if needed.

In the case of an emergency, the home unit in the subscriber's home can be activated to automatically send a signal to the Emergency Response Center, which is the Knox County Hospital. Personnel at the hospital summon help which has been prearranged for each individual subscriber. The home unit also has the ability to send a signal for help even if the subscriber is unconscious.

The 60 home units will be distributed over the five county area 12 per county. Since these home units are funded under the Older Americans Act through the West Central Texas Council of governments the units must be placed in homes of frail or handicapped persons over the age of 60. Subscribers must be mentally alert, medically vulnerable and/or socially isolated and live alone or with medically vulnerable spouse. Each subscriber must furnish a private line telephone and be willing to sign an agreement about participation in the program. There is a \$10.00 monthly service charge.

To apply for a home unit contact Trudy Hunt weekday mornings at 658-3535.

Want Ads Your Best Market Place.

REASON FOR SALE

We are OVERSTOCKED have bought too much merchandise for a store our size and we need to convert this excess inventory into cash NOW. We are an aggressive firm attempting to maintain an amiable reputation in the community and selling fine lines of merchandise, but like many stores there comes a time when mistakes occur and adjustments are in order that is why profits is not the object of this sale. REDUCING INVENTORY - raising cash and stimulating business is our ONLY REASON for this sudden and drastic move. We consider it good business to take losses-swallow our pride and admit our mistakes. Nothing wrong in that—is there?

SURPLUS STOCK

Sale Starts Tomorrow 9 am

LIQUIDATION SALE!

INSTANT CASH!!

We Will Write You A Check For The Interest On Your Purchase For One Year!

SUPER BARGAINS

QUANTITY LIMITED

Hurry for Yours

SUPER BARGAINS

QUANTITY LIMITED

Hurry for Yours

Queen

Sofa Sleeper

Sale **\$449⁸⁸**

Reg. \$769.95

Save **\$320⁰⁷**

Queen Size Sofa Sleeper upholstered in durable Herculon fabric.

SPECIAL

Recliner

Sale **\$119⁸⁸**

Reg. \$219.95

Save **\$100⁰⁷**

Rocker Recliner upholstered in vinyl and fabric

Win a Trip

WIN a weekend at the Kiva Inn in Abilene for two people, plus \$100.00 spending money!!! 2 trips to be given away at Bynum's in Haskell. Trips to be awarded the 13th of November 1982.

SPECIAL

Lane

Cedar Chest

Sale **\$199⁸⁸**

Reg. \$349.00

Save **\$149¹²**

Broyhill 7 Piece Dining Room

Save **\$988⁸⁸**

Reg. \$1999.00

Save **\$1010¹²**

7 Pieces Includes: 4 side chairs, 2 arm chairs, oval table and dark pine finish

Traditional 5 Piece Bedroom

Sale **\$588⁸⁸**

Reg. \$799.95

Save **\$211⁰⁷**

5 Pc. Bedroom—includes: Dresser, 2 mirrors, Headboard, Night Stand and Pecan Finish.

SPECIAL

Door Chest

Sale **\$277⁸⁸**

Reg. \$499.95

Save **\$292⁰⁷**

Pecan Finish

QUALITY BEDDING SALE TWIN

\$139⁰⁰ set

FULL

\$169⁰⁰ set

QUEEN

\$199⁰⁰ set

KING

\$299⁰⁰ set

Sold Only in Mix & Match Sets

SPECIAL

Miniature

Carved Chest

Sale **\$14⁸⁸**

White They Last 3 Only

Contemporary Sofa & Love Seat

Sale **\$699⁸⁸**

Reg. \$1358⁹⁹

Save **\$659⁰⁷**

Contemporary Sofa & Love Seat Upholstered in Durable Herculon Fabric

Swivel Rocker

Sale **\$209⁸⁸**

Reg. \$289.95

Save **\$80⁰⁷**

Swivel Rocker Upholstered in Velvet Fabric, attached Pillow Back and Fully Skirted.

SPECIAL

Gun Cabinet

Sale **\$249⁸⁸**

Reg. \$439.95

Save **\$190⁰⁷**

Gun Cabinet Holds 6 Guns

SPECIAL

Occasional Tables

Sale **\$98⁸⁸**

Special selection of occasional tables. Fantastic values.

5 Piece Wood Dinette

Save **\$299⁸⁸**

Reg. \$728.00

Save **\$428¹²**

5 Pc. Wood Dinette Set includes: 4 chairs and table with mar resistant top

Colonial Sofa

Sale **\$369⁸⁸**

Reg. \$799.95

Save **\$430⁰⁷**

Upholstered in durable Nylon Velvet Fabric and fully skirted.

EVERY ITEM IN THE STORE ON SALE

EVERY ITEM IN THE STORE SALE PRICED

Traditional Sofa

Sale **\$349⁸⁸**

Reg. \$629⁹⁹

Save **\$280⁰⁷**

Traditional Sofa with attached pillow back. Upholstered in decorative fabric

Bynum's Furniture Gallery

Haskell, Texas
 Terms: VISA, Mastercard, 12 months Free Interest with Approved Credit
 Hours: 9-5:30 Daily
 ALL ITEMS SUBJECT TO PRIOR SALE



MS SYSTEM

Your FRIENDLY

AFFILIATED SUPER MARKETS

Haskell, Texas
Where your dollar buys more

Double days

WEDNESDAYS
With the purchase of \$2.50 or more.

Specials Good Thurs. Oct. 7
thru Wed. Oct. 13

fond pans
Porcelain on Steel Cookware
THIS WEEK'S
FEATURE ITEM
4-QT. TURNOVER
CASSEROLE
Regular Retail \$17.99
\$15.99
With \$5.00
Purchase

FOLGER'S
ALL GRINDS COFFEE
1-Lb. Can **2.19**

Morton Dinners
Frozen Assorted Kinds
Each **79¢**

DEL MONTE FRUIT COCKTAIL
17-oz. Can **69¢**

Fresh Green
Celery
Ea. **39¢**

Fresh Green
Cabbage
Lb. **10¢**

SHURFRESH
BACON
1-Lb. Pkg. **1.58**

HALF MOON CHEESE
Shurfresh
Colby or Cheddar
10-oz. Pkg. **1.49**

Shurfresh
OLEO
2-8 oz Tubs **69¢**

RUSSET
Potatoes
10 Lb. Bag **98¢**

NEW!
WILSON'S BONELESS
Hams
93% FAT FREE!
2.49
Lb.

STRIKE OR NO STRIKE!
Play NFB AFFILIATED
COWBOY Fever
THE BEST FOOTBALL GAME IN TOWN!
WIN UP TO \$1000
* GRAND PRIZE: TRIP FOR 2 TO THE PRO BOWL IN HAWAII

Round Steak
First Cut **\$1.69**
Center Cut **\$1.99**

Sirloin Steak **\$2.69** lb
T-Bones **\$2.79** lb

CARROTS
2-Lb. Bag **39¢**

RED Plums
Lb. **69¢**



WE GIVE  WE GIVE  WE GIVE  WE GIVE  WE GIVE  WE GIVE  WE GIVE  WE GIVE  WE GIVE  WE GIVE 

SHOP WISE

Economize with these Food Values

We Reserve
The Right
To Limit
Quantities!



DEL MONTE
Cut or French Style
Green Beans
16-oz. Cans
3 For 1⁰⁰



SHURFINE WHOLE TOMATOES
16-oz. Cans (Limit 3)
3 For 1⁰⁰



POUCH MIXES
BISCUIT-CORNBREAD-PANCAKE
GLADIOLA
6-oz. Pkgs. **5 For 1⁰⁰**



TOMATO SAUCE
Del Monte
8-oz. Cans **4 For 1⁰⁰**

DOG FOOD
Strongheart
Asst. Kinds
15.75-oz. Cans **4 For 1⁰⁰**

Shurfresh Grade "A" Medium
EGGS
55¢ Dozen



Del Monte Tomato Catsup
32-oz. Bottle **1¹⁹**



PET RITZ FROZEN Cobbliers
26-oz. Assorted Flavors
Limit 3 **1²⁹**

Shurfine
TUNA



6.5 oz can **57¢**

POPCORN..... Orville Redenbacher.....30-oz. Jar **1.99**
SALAD OLIVES Holsun.....10-oz. Jar **1.29**
CHILI SEASONING Williams.....1-oz. **2 For 79¢**
WESSON OIL..... Large 48-oz. Bottle **2.19**
GLADE Spray Air Freshener.....7-oz. Asst. Scents **99¢**

ORCHID'S COLORTEX BATHROOM Tissue
Limit one with \$10.00 or more grocery purchase.
4-Roll Pack **48¢**



Gladiola
Flour
5-Lb. Bag **89¢**



Delta Paper TOWELS
Jumbo Roll
59¢



DEL MONTE
Corn, Sweet Peas or Leaf Spinach
MIX OR MATCH! 303 Cans
2 For 88¢

WE GIVE  WE GIVE  WE GIVE  WE GIVE  WE GIVE  WE GIVE  WE GIVE  WE GIVE  WE GIVE  WE GIVE 

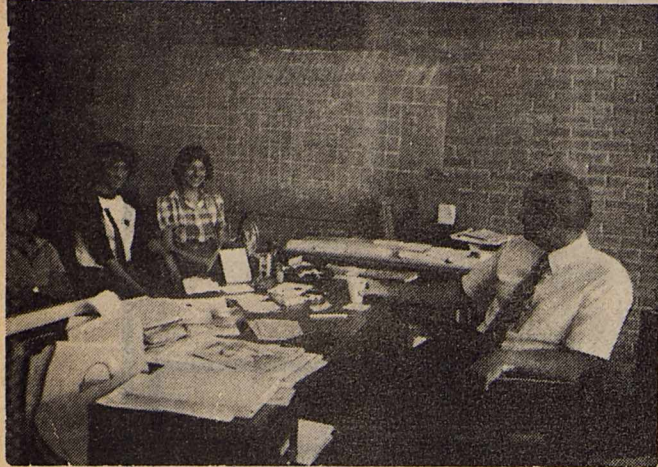

Photo by Lee Lane

ADVISORY COUNCIL

3 of 7 members of the Advisory Council are pictured with Principal Clayton Neal. Members pictured are Steven Klose, Sheila Klose and Hollis High.

7 Students Elected To Advisory Council

Seven students were elected to an advisory council set up by Clayton Neal, Haskell principal.

"The council will advise me on student problems and needs. It will also keep me in touch with the whole student body", Mr. Neal said.

"The teachers first selected four nominees from each class, grades 7-12, then the student body made the final selection.

The representatives are Steven Klose, 7th grade; Andy Griffith, 8th grade; Stephanie Browning, 9th grade; Hollis

High, 10th grade; Sheila Klose, 11th grade and Shannon Lane, 12th grade. Albert Sherman, 12 grade, was selected by the teachers as an at-large representative.

"The council will meet once a month unless an urgent problem arises," Mr. Neal said.

The junior high has had a council for the last two years.

"The council was very successful in junior high and I believe it will be just as successful with the whole school involved," Mr. Neal said.

LaJet Classic Set This Weekend

Lee Trevino, Andy Bean, Scott Hoch, and Fuzzy Zoeller head the latest list of pro golfers who have committed to play in the 1982 LaJet Classic, Oct 7-10, at the Fairway Oaks Golf and Racquet Club, according to Tournament Director Steve Threlkeld.

Threlkeld also announced today that former U.S. Open champion Lou Graham and gallery favorite Chi Chi Rodriguez will be in the field for the \$350,000 tournament that benefits the West Texas Rehabilitation Center.

Back surgery has curtailed Trevino's playing time on the pro tour in 1982, he ranks only 108th on the current money list. But he's determined to make a comeback to the level of golf that has made him one of the all-time leading money winners in the history of the sport.

Trevino was inducted into the World Golf Hall of Fame in Sept., 1981. During his distinguished career, he has won 26 tournaments including two U.S. Opens, two British

Opens, and one P.G.A. Championship.

Trevino won the original LaJet "icebreaker" in 1979 when he shot a three-under-par 69 in a one day exhibition. He is always a gallery favorite wherever he plays.

Bean currently ranks 13th on the 1982 Money List with \$190,002 in earnings. The University of Florida golfer has come back strong this year after missing a great deal of playing time in 1981 because of a fracture near the base of his left thumb. Bean captured the 1982 Doral-Eastern Open in Miami with its \$54,000 first place check in February. He has also finished in the top ten at the Joe Garagiola-Tucson Open, the Phoenix Open, the Wickes-Andy Williams San Diego Open, the Inverrary Classic, the Masters, the MONY-Tournament of Champions, the Greater Milwaukee Open, and the Canadian Open.

Zoeller is coming back to LaJet, where he finished in a third place tie in 1981 with current Masters champion Craig Stadler and Tommy Valentine. Zoeller, who counts his triumphs in the 1979 Masters and the 1981 Colonial NIT as the high water marks in his career, currently ranks 26th on the Money List with \$124,287 in earnings. He has not won a tournament so far in 1982, but has placed in the top ten at the Phoenix Open, the

Wickes-Andy Williams San Diego Open, the Bay Hill Classic, the Masters, and the B.C. Open.

Two more Texans who have agreed to come to LaJet this year are Brad Bryant of Amarillo and Rik Massengale of Charlotte.

These names today just add more glitter to an already outstanding field of golfers who will be competing for LaJet's top prize of \$63,000. Others who have previously announced they're coming to LaJet include reigning PGA champion Ray Floyd, three-time 1982 tour winner Lanny Wadkins, 1981 Player-of-the-Year Tom Kite, defending LaJet champion Tom Weiskopf, former U.S. Open winner Johnny Miller, and Abilene's Charles Coody.

Other new commitments include: Bob Eastwood (42), Dan Halldorson (48), Doug Tewell (53), Woody Blackburn (80), Mark Pfeil (81), Lennie Clements (87), Jim Nelford (97), Lee Elder (109), Ed

Dougherty (115), Perry Arthur, Paul Azinger, Jim Bertonecino, Doug Black, Michael Burke, Antonio Cerda, Ron Commans, Johnny Elam, Woody Fitzhugh, Buddy Gardner, Billy Glisson, Richard Zokol.

Annual Membership Meeting Set Oct. 8

The Executive Board of Rolling Plains Cotton Growers, Inc. has designated Friday, Oct. 8, 1982 as the date for its annual membership meeting. The meeting will be held at the Stamford Country Club, beginning at 10 a.m.

Guest speakers will be Nick Hon and Jessie Moore. Hon is the new president of Cotton, Incorporated with headquarters located in Raleigh, North Carolina. His position becomes official on October 1, 1982 after the resignation of

Duke Wooters. Moore is chief executive administrator of the U.S. Department of Agriculture Cotton Classing Division with headquarters in Memphis, Tennessee.

Following a brief business meeting noon luncheon will be served.

Weldon Rodgers of Paducah is president of RPCG and Mark Lundgren of Stamford is secretary of the organization.

STAMP CUBES and other desk accessories in matching vivid colors. *Haskell Free Press*

Chaplain Robert Barnett Undergoes Surgery

Chaplain Robert Barnett has been in the Brooke General Army Hospital in San Antonio, where he underwent surgery for the removal of a malignant kidney. The tumor was found before spreading and the surgeon is confident no further treatment will be necessary except for close follow-up and observation.

Chaplain Barnett is now

recuperating and doing fine at home in San Antonio. He is the son of Mary Barnett and brother of Tom Paul Barnett of Haskell.

NELSON GIANT PRINT Red Letter Bibles with 8 pages of full color maps, family record section and thumb indexed. Perfect for gifts. *Haskell Free Press*

PUBLIC NOTICE

In compliance with Sec. 43(a) of Art. 1446c, V.A.C.S., West Texas Utilities Company hereby publishes NOTICE that it has filed, on September 13, 1982, its Statement of Intent to make changes in its retail rates charged for electricity and services sold and rendered inside and outside municipal jurisdictions, such proposed changes to be effective October 19, 1982. Such Statement of Intent includes the proposed revisions of tariffs and schedules and a statement specifying in detail each proposed change, the effect the proposed change is expected to have on the revenues of the Company and the classes and numbers of utility customers affected. Systemwide retail adjusted annual revenues are expected to be increased 9.4 per cent by the new rates. Statements of Intent were filed with the Public Utility Commission of Texas and with the following municipalities:

Abilene	Haskell	Quanah
Alpine	Hawley	Quitque
Anson	Hedley	Rankin
Aspermont	Impact	Rising Star
Baird	Iran	Rochester
Ballinger	Jayton	San Angelo
Balmorhea	Junction	Santa Anna
Benjamin	Knox City	Shamrock
Big Lake	Lawn	Sonora
Blackwell	Luaders	Spur
Bronte	Marfa	Stamford
Buffalo Gap	McCamey	Sterling City
Childress	Melvin	Throckmorton
Cisco	Memphis	Trent
Clarendon	Menard	Turkey
Clyde	Merkel	Tuscola
Cross Plains	Miles	Tye
Crowell	Munday	Valentine
Dodson	O'Brien	Weinert
Eden	Paducah	Wellington
Estelline	Paint Rock	Winters
Gore	Presidio	Woodson
Hamlin	Putnam	

Areas affected by the filing with the Public Utility Commission of Texas are in the following:

Municipalities		
Albany	Lakeview	Robert Lee
Chillicothe	Matador	Roby
Dickens	Mertzon	Rotan
Eldorado	Moran	Rule
	Roaring Springs	
Counties		
Baylor	Fisher	Pecos
Brewster	Foard	Presidio
Briscoe	Gillespie	Reagan
Brown	Hall	Reeves
Callahan	Hardeman	Runnels
Childress	Haskell	Schleicher
Coke	Irion	Shackelford
Coleman	Jeff Davis	Stephens
Collingsworth	Jones	Sterling
Concho	Kent	Stonewall
Cottle	Kimble	Sutton
Crane	King	Taylor
Crockett	Knox	Throckmorton
Dickens	Mason	Tom Green
Donley	McCulloch	Upton
Eastland	Menard	Wheeler
Edwards	Motley	Wilbarger
	Nolan	

WESTERN DAYS

BOOT SALE

Our Biggest Ever

Sale runs thru October
Every Boot in the Store on
Sale
For **20% Off or More**
Including Men's, Ladies & Childrens
Here are just a few examples of the great buys:

Justin Ropers (Ladies & Men's) Reg. \$87 ⁹⁵	\$69⁹⁵
(17" with Riding Heels)	
Justin Tall Tops Reg. \$149 ⁹⁵	\$119⁹⁶
Justin Calfskin (4 Colors) Reg. \$122 ⁹⁵	\$92⁵⁰
Justin Lizzard (All Colors) Reg. \$253 ⁰⁰	\$199⁹⁵
Nocona Boa Constrictor (Chocolate) Reg. \$185 ⁰⁰	\$148⁰⁰
Brahma Bullhide (16" Top, 2 Colors) Reg. \$103 ⁰⁰	\$83⁰⁰
Renegade Calfskin (Grey) Reg. \$99 ⁰⁰	\$79⁹⁶
Adam's Mule (Rubber Sole) Reg. \$99 ²⁰	\$79⁰⁰
Wrangler Adam's Mule (16" Tops) Reg. \$115 ⁰⁰	\$92⁵⁰
Wrangler Work Boots (Rubber Sole) Reg. \$54 ⁹⁵	\$43⁹⁶

All Boots are First Quality and Guaranteed Don't Miss Out on This Store Wide Boot Clearance Sale

Heads or Tails Western Wear

Haskell, Texas

Layaway
Now for Christmas

Sagerton Community News

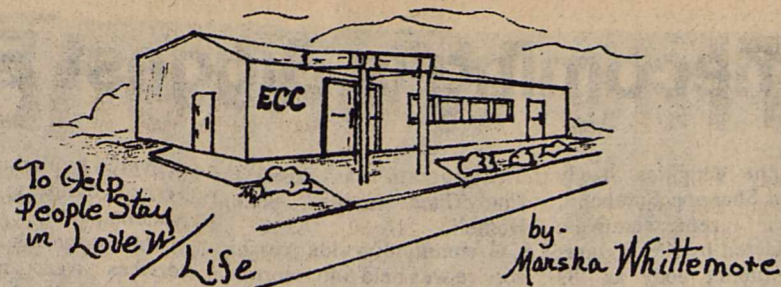

September is a beautiful and favorite time of the year. The air becomes crisp with a freshness from summer.

Many have returned from vacations and the ECC has grown in numbers. The highest day count was 161 served Wednesday the 29th. A wonderful time has been had this month.

The Odd Fellows voted to allow the sale of the piano that has been in their Lodge Hall for 30 years to the center. The Chunky Tidwells purchased the piano and Mrs. Charlie Conner paid to have it tuned. Our deep appreciation goes to James Bevel and his FFA class for the moving of the piano from the Lodge Hall to the center with the guiding hands of Slover Bledsoe and Jess Leonard who work very hard making every thing ready for the move.

These same boys returned the following Wednesday to present their FFA Business

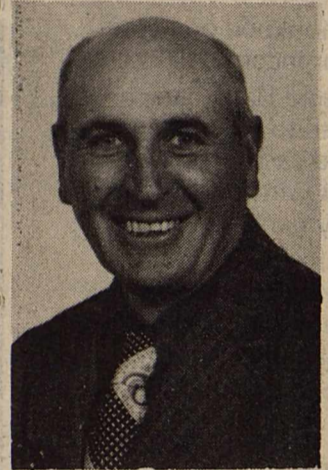

JESS LEONARD

Meeting to the members of the Center. Everyone was so proud to see these young men conduct themselves and their meeting in such a professional way. These you men, all Haskell High School Seniors, are Terry Snelling, Joseph Toliver, Shane Welch, Lee Lane, Dan Griffith, Sam Toliver, Jerry Snelling, and Dwane Snelling.

Our Volunteer Teams had a great time this past month. The Yellow Team, the winners, were honored on 'Game Night' by being hosted by the Red and Green Teams with a salad supper.

The Red Team had as their guest, Youth Director Joey Graves of the First Baptist Church who performed his magic wonders while telling the story of God's salvation. Ending with several beautiful songs he had written.

Everyone then gathered around the Center's new piano for the sing-a-long. There were fifty-four attended this game night. The largest yet.

The Volunteer of the Month was Mr. Jess Leonard with nineteen volunteer hours of donated services through the center. Because the center can not afford these services, volunteers donate their time at \$3.35 an hour. These hours are totaled at the end of the month times \$3.35, the team having reached \$500 dollars of donated time wins for the month.

Each team has worked very hard for their hours and have greatly enjoyed the challenge. The Green Team won this month with the most volunteer hours.

Jess and Olivia Leonard have been members for 2 years. Moving to Haskell after his retirement they live in their home on 1104 N. 8th. Jess gardens for his hobby. Well known for his raising of sweet potatoes.

He helps with the Senior Citizens meetings at the Community building twice a month, besides at the ECC. He and Olivia are members of the First Baptist Church. Olivia with Mrs. Elaine Blohm are captains of the Green Volunteer Team. Jess belongs to the Yellow Team.

They had three children. Two boys and a daughter. Nine grandchildren and seven great grandchildren.

ECC CALENDER

Monday...Christmas Work-shop 1:30 p.m.
 Tuesday...Ceramics, Macrame...all day classes
 Wednesday...Indian Doll making
 Thursday...Tole and glass painting by Karen all day classes
N.B. Memorial Fund
 In Memory of Raymond Burson by Mr. and Mrs. A.T. Burson.
 In memory of Carrie Josslet by Mr. and Mrs. R.D. Merchant.

Texas A&M engineer fears chemicals may affect water quality

COLLEGE STATION — The quality of some drinking water is a big question mark, says a Texas A&M University environmental engineer.

The average person consumes about half a gallon (two liters) of water every day from the kitchen tap, cooked food, coffee, tea and soft drinks.

But researchers in water quality aren't sure what effect, if any, is caused by minute levels of chemicals now being found with regularity in the nation's underground water tables, says Dr. Bill Batchelor of Texas A&M's Civil Engineering Department.

Mr. and Mrs. Alvin Bredthauer, Erma and Walter Schaake of Stamford, Clarence Stegemoeller, Mrs. Beilba Vasek, played 84 in the home of Mrs. Lena Schaake last week on Tuesday.

Mr. and Mrs. Delbert LeFevre, Mr. and Mrs. Alvin Bredthauer played 84 in the home of Mr. and Mrs. Alfred Hertel on Thursday night of last week.

Mrs. M.Y. Benton came home after spending nearly 2 weeks with her son Yeater Jr. and wife in Weatherford.

Mrs. Jesse Pilley of Rule, Mrs. Sylvia Pilley of California came to see Mr. and Mrs. Alvin Bredthauer on Friday. They also visited in the home of Mr. and Mrs. Reece Clark also in the home of Mrs. Alva LeFevre.

J.D. Pilley of DeLeon visited in the home of Mr. and Mrs. Reece Clark last week.

Mr. and Mrs. Anton Teichelman were in Wichita

Falls last week visiting their daughter Marilyn, her husband Dan Humphreys also their 2 grandsons. Helped their grandson, Stephen celebrate his first birthday.

Mrs. Winston Hoid of El Campo spent last week with her parents Mr. and Mrs. Anton Teichelman.

Mrs. M.Y. Benton, Mrs. Betty Balzer, Mrs. Henrietta Stegemoeller, Mr. and Mrs. Delbert LeFevre visited in the home of Mrs. Louise Stegemoeller Sunday afternoon.

Mrs. Etta Leach went to Stamford to spend Sunday with her daughter, Mrs. Wilson Gibson also attend church while there.

Mr. Fred Monse of Dudley is spending some time with Mr. and Mrs. Leo Monse. Mr. and Mrs. Franklin Mrazek of Aspermont ate lunch with Mr. and Mrs. Leo Monse Sunday.

The Hobby Club will meet Thursday Oct. 14th in the

home of Mrs. Delbert LeFevre instead the 21st. Mrs. Janie Coleman will have the program.

Mr. and Mrs. Ernest Bredthauer of Rule visited in the home of Mr. and Mrs. Alvin Bredthauer Thursday, afternoon.

Chad Teichelman had his 5th birthday at the Sagerton Park Sept. 19th. Those attending were Toby, Greg, and Kathy Teichelman, Kacy and Tami Baitz, Jennifer, Brian and Karen Lehrmann, Angela and Becky Wolf, Mark, Scott and Patricia Mueller, Nathan, Lisa, Noel, Cato and Sally Macias, Bernice Wenderborn,

Those who came Wednesday night were Mr. and Mrs. Herbert Teichelman, Mr. and Mrs. Billie Wenderborn, Debra Bryant, Jimmy and Kathy, and Greg Teichelman.

Mr. and Mrs. Glyn Quade, Mr. and Mrs. Sam Neinast enjoyed playing 84 in the

home of Mr. and Mrs. Clark on Friday, Sept. 25, to celebrate Sam Neinast belated birthday.

Mrs. Jo Francis Clark of Rotan visited in the home of Mr. and Mrs. Reece Clark Sunday also in the Rice Springs Care Home with Mrs. John Clark.

Some of the people of the Methodist church of Sagerton attended church at Rule last week.

Mr. and Mrs. Reece Clark, Mrs. Neva McKeral visited in the Rice Springs Care Home with Mrs. John Clark Sunday.

Mr. and Mrs. Alvin Bredthauer went to Brenham last week to attend a Gashamp reunion then went to Somerville lake to do some fishing. Really did catch the fish.

Mrs. Herbert Neirdieck and Mrs. Dickie Greenwood went to Abilene Saturday to help Mr. Herbert Neirdieck celebrate his birthday. It was also

Mrs. Dickie Greenwood's birthday.

Mr. and Mrs. Tommy Nierdieck and children of Abilene, Mr. and Mrs. Dickie Greenwood of Haskell visited in the home of Mrs. Herbert Neirdieck Sunday.

Clergy marriages not free from marital problems

COLLEGE STATION — Ministers marriages may be made in heaven, but they're lived out on earth — a place where even husbands and wives in the clergy encounter problems, according to the results of a study conducted by a Texas A&M University graduate student.

In the study of 30 clergy and 30 lay couples, Scott E. Barber found that clergy couples experienced as many marital problems as those not in the ministry.

SPECIAL FOOD VALUES

Specials Good Thursday, Friday and Saturday

Chili Meat	\$1³⁹ lb	No. 1 Colorado Cabbage	15^c lb
Select Beef Liver	59^c lb	No. 1 East Texas Yams	39^c lb
Extra Lean Ground Round	\$1⁵⁹ lb	No. 1 Russet Potatoes	\$1³⁹ 10 lb
Chuck Roast	\$1³⁹ lb	Casserole Pinto Beans	39^c 2 lb bag
No. 1 Sliced Bacon	\$1⁶⁹ lb	Armour Treet	\$1⁰⁹ 12 oz can
Beef Ribs	89^c lb	Compliment Meat Loaf Sauce	59^c 11 oz can
Miracle Whip	49^c Pint	Del Monte Pineapple	39^c 8 oz can
VIP Sweet Peas	39^c 303 can	Franco American With Meat Balls Spaghettios	69^c Can
Ranch Style Beans	39^c 15 oz	Bama Strawberry Preserves	99^c 16 oz
Best Maid Sliced Pickles	79^c 16 oz	Nice 'N Soft Tissue	99^c 4 rolls

POGUE GROCERY

—Extra Parking Behind The Store. Home Owned and Operated—

113 North Avenue E Phone 864-2015 Haskell, Texas

THE BEST IN MEAT, CUT THE WAY YOU WANT IT

Dear Citizens of HASKELL COUNTY:

HASKELL COUNTY, and Texas as a whole, are facing some difficult times. Recent layoffs in our oilfields and other major industries and the problems confronting our farmers, ranchers and older Texans must be addressed without delay.

These major problems, combined with federal budget cuts and the demands of our growing population, are affecting state spending and will require careful decision making on the part of your government leaders. In these times, you need leaders who have the strength and experience to make the difficult decisions and the compassion to guard your interests.

There are no instant solutions to the national recession, but I will help insure that we strengthen job opportunities by maintaining a healthy economic climate that encourages business development. This can be accomplished only by continued prudent state spending and keeping our tax burdens low.

Our educational system has advanced significantly in the past nine years, but there is still room for improvement. My efforts to improve the quality of public education for your children and grandchildren will begin in the classroom—by improving teacher salaries and benefits and by giving more control to local school districts.

Our past approach to crime has won us many battles but now is the time for a new approach. For this reason, I will ask the 1983 Legislature to approve a comprehensive strategy that attacks crime on all fronts—police, courts and corrections.

It has been a privilege and an honor to have served you as Lieutenant Governor for the past nine years. I am asking for your support on November 2 so that I can use my experience and leadership to help face the important challenges confronting you and all other Texans.

Sincerely,

Bill Hobby

Superintendent's Views

BY JAMES LANIER
Superintendent, Haskell ISD

What do teachers do at inservice that is so important to turn out school? Inservice serves many purposes. It affords an opportunity for teachers to pick up new ideas and methods. It renews their knowledge of teaching techniques. Teachers, like everyone else will tend to become mechanical on routine matters; hence, a reawakening can promote new approaches. It also affords the opportunity for teachers to share with each other. In the busy world of education, teachers often do not have share time. They become locked into their small world of the classroom. The association with other professionals is extremely valuable. Inservice during the year allows the teacher a moment to step back and breathe

without the pressure of students before them, lesson plans to be followed, etc. For those of you that have never faced a classroom, you cannot realize the pressure of the day by day grind. Professional teachers are constantly trying to improve and look forward to hearing people with new ideas and concepts. The majority of teachers (all of ours) have the knowledge of their subject matter necessary for instructions. It becomes a matter of developing the methods and techniques to transfer this knowledge to the students in a manner that will expand the students' horizons and develop their skills to live in our hectic world as useful, productive, moral, patriotic citizens.

If I may change directions for a few lines, remember that this week our football team goes into district play. We have not won all our non-district games, but now we are beginning the parade that can lead to that ultimate goal of Texas High School football, the state playoffs. I hope all of you can journey to Seymour to support our Indians as they open the district wars. They need your support. They appreciate your cheers and your encouragement. This years version of the Indians are good kids. Most of them are good students. They have worked long and hard to represent us well. So let all of us be at Seymour at 7:30 p.m. Friday night to help the Indians declaw the Panthers.

Warrior Football

The eighth grade Warriors will play tonight at 6:15 in Seymour against the Panthers.

Last year the Warriors' only loss was to the Panthers, 8-6. "We will have to work hard and concentrate on not getting any penalties. Seymour is our rival, and it should be an exciting game," Coach Jimmy Lisle said.

The team hosted Hamlin last Thursday and won 36-6. "Hamlin had a tough line, and we had to give one hundred percent in order for the running backs to get through. Our hard hitting and the use of the basic techniques helped us to score," Andy Griffith, team lineman, said.

"We had good special team coverage, and we also had a hard hitting game. The team had to give one hundred percent to win," Coach Lisle said.

Haskell's first scoring drive was made with 4:42 left in the first quarter by Albert De La Cruz.

The second touchdown was made with 7:37 in the second quarter for a 45 yard run by Joel Torres and Steven Rodriguez ran it in for two extra points. The clock was down with 4:45 still in the second quarter and De La Cruz ran it in for another TD for 80-yards.

Hamlin's only score was in the second quarter with 2:11 left.

With :41 seconds remaining on the clock Torres made a score and Ponciano Lopez caught the ball for the extra two points.

Haskell's last score was in the fourth quarter with 6:55 left, and Torres broke for a 96-yard touchdown run after suffering a penalty. Rodriguez ran in for two extra points.

Haskell	Hamlin
3 firstdowns	9
1-1 fumble	1-1
4-40 penalties	1-5
0 interceptions	1

The Warriors had a tremendous victory against the Stamford Bulldogs two weeks ago, 66-6.

Albert De La Cruz scored four touchdowns, Roy Graham scored two touchdowns and made four extra points. B.J. Mitchell also had a good night with two touchdowns and two extra points, and Joel Torres made two touchdowns.

"We as a team felt that our offense did a good job, however, Stamford as a defense was weak.

"We felt our defense did an outstanding job," Coach Lisle said.

The team's record now stands 3-0.

Weinert Homecoming Is Biggest Ever

Graduates, students, patrons, and visitors made the 1982 Weinert Homecoming one of the largest in history. Activities began Fri., Oct. 1 and continued through Sun. Oct. 3.

Friday night, Bulldog fans formed a victory caravan and traveled to Rochester where the Bulldogs suffered a disappointing loss to the Steers.

Registration began Saturday morning at 10:00 a.m. A short program was held at 2:00 in the gym. The invocation was given by Dale Carroll. Guests were welcomed by Superintendent H.L. Guess.

The Response was given by Roberta Raynes Jenkins. High School Homecoming Queen candidates were presented to the audience and Coming Home Queen Nominees and Escorts were selected. Recognition of classes was led by Homecoming Secretary Lindsay Yates Stewart and President David Earle conducted the following business meeting. A pom-pom was performed by Bulldog cheerleaders Kim Forehand, Kelly Earp, Donna Griffith, Darla Griffith, and mascot Darlene Carroll. The cheerleaders also led the audience in singing the school song before the benediction by Jimmy White.

410 people enjoyed the delicious supper of brisket, beans, and salads served by the Homecoming Committee. Homemade desserts were furnished by the generous women of Weinert.

The crowning of the 1982 Homecoming Queen and Coming Home Queen high-

lighted the activities. Kelly Earp and Shannon Forehand, freshmen representatives, were selected by the Weinert School student body as '82 Homecoming Queen and Escort. Coming Home Queen Nominees and Escort Nominees were: 1920-1945, Clara Bettis Moody and Foy L. McKennon, 1946-1959 Wanda Dunna and Donald Griffis, 1960-1970 Kathy Hager and Jimmy White, and 1971-1982 Karen Earp Harlan and Johnny Earp IV. The crowd selected Wanda Dunnam and Donald Griffis for their 1982 Coming Home Queen and Escort.

A beautiful handmade quilt, made by Weinert Extension Homemakers, was given away by Weinert Homespun Extension Club. Winner of the drawing was Juanita Dunnam of Haskell. Auctioneer Joe Yates led bidding on three matching pillows to net a total of over \$500 to benefit the West Texas Rehab.

A musical trip through the decades began at 7:30 p.m. Bailey Guess presented music from the '20's, while George, Faye, and Lee Gray played selections from the '30's. The class of 1958, led by Wilburn Hill, Durwood and Elwood Burton, wrote and performed a radio program featuring news and hits from the '50's. Kay Newton Graham, Anita Edwards Watkins, and Sandra Mathison Nichols sang selections from the '60's. Alexia Mayfield Rimmer brought back memories from the '70's while Kristi White Hutchinson represented the '80's. The Raynes girls also presented musical selections.

The program was closed by Cindy Guess singing "Coming Home".

A community-wide worship service was held Sun. morning at 11: a.m. in the Weinert gym. Prayers were led by Jerry Walker and R.M. Walker. Special music was brought by the Weinert Foursquare Children, a quartet of Alice Yates, Erlinda Mayfield, Doris Walker, and Wanda Hester, and a quartet of Kelly Earp, Darla Griffis, Laurie Hester, and Stacia Adams. The sermon was

delivered by Weinert graduate Terry Sanders, now of Abilene.

The programs and church services were made more comfortable by the addition of evaporative air conditioning installed in the gym recently. However, contributions are still needed to pay for them. Donations may be given to any Weinert teacher or faculty member or deposited at Haskell National Bank or 1st National Bank in Munday. Your donation will be greatly appreciated.

Make sure your next loan is easier to pay back

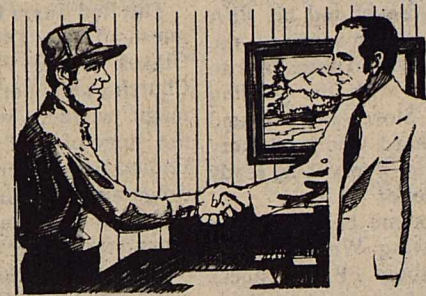

A good loan should be one you can manage on your income.

The Federal Land Bank can tailor a payment plan to fit your income patterns and cash flow. The long-term feature of Land Bank loans helps keep your payments manageable.

At the Land Bank, we want to make sure your loan is as easy to pay back as it is to get in the first place. Stop by and see how we can help.

The Land Bank The Bank of Generations

Federal Land Bank
Association
of Haskell



DALE BURRIS—Manager

Offices at Haskell, Anson and Seymour
Haskell Telephone 864-2062—Anson Telephone: VA4-1142

Long-time loans on farms and ranches in Haskell, Jones, Baylor and Knox Counties.

Recycled Wastewater May Be A Solution To Water Shortage Woes

COLLEGE STATION — Although seven-tenths of the Earth's surface is water, there is hardly more than a drop of fresh water for drinking and industrial use, says a Texas A&M University researcher specializing in recycling treated wastewater.

Research has already given planners an idea of the limits on available groundwater, said environmental engineer Dr. Bill Batchelor.

Figures provided by the federal government more than a year ago revealed that the nation's fresh water supply was being reduced daily by 21 billion gallons more than rainfall could replace.

Batchelor says recycling relatively clean wastewater for industrial or agricultural use could provide a practical alternative to reducing our consumption.

Adult Basic Education Classes Set In Haskell

Registration for Adult Basic Education Classes will begin Tuesday, Oct. 12, at 6:00 p.m., in the Haskell Junior High School Library. Classes will be held each Tuesday evening from 6:00 to 9:00 p.m. Regular classes begin Oct. 19, 1982.

All materials and instruction is furnished at no charge to the students.

These classes are preparatory for the G.E.D. test, which can be taken any time during the school year. This program has been beneficial to many people in our community. Obtaining the G.E.D. certificate has enabled many to further their education or

acquire better employment.

If you have further questions, come Tuesday evening, Oct. 12, at 6:00 p.m. Instructor is Doris Watson. Come and bring a friend.

The Adult Education Program is provided by the State of Texas. Our classes are operated through the Big Country Adult Education Cooperative of Abilene Independent School District, in cooperation with Haskell Independent School District.

PLASTIC PROTECTORS, SHEET 11x8 1/2, punched 3 holes, wide reinforcing flap. Comes with black mounting sheet. Haskell Free Press

TOWER DRIVE-IN
Rule, Texas
Fri.-Sat.-Sun.
Oct. 8, 9, 10
Young Doctors in Love
Admission Adults \$2.50 over 65 FREE Show starts Dusk

CLAY-WATSON Cattle Co.
For cattle order buying and forward contracting
Call
817-864-3741 or
817-864-8955

WANTED

Old Photographs

We want to feature the fine citizens and events of this area in pictures and would like your assistance.

The photographs will be returned promptly after use, unharmed.

Visit the Small Town Bank that works hard to provide you the service you deserve.

Where We Care About You, Not Just Your Money!

Come In and See Patrick or Lou for All Your Banking Needs.

Farmers National Bank

Rule, Texas

When was the last time your home had a check-up?

A RESIDENTIAL CONSERVATION SERVICE ENERGY AUDIT BY WTU TRAINED SPECIALISTS WILL HELP TO FIND WAYS TO MAKE YOUR HOME MORE ENERGY EFFICIENT AND SAVE YOU MONEY ON YOUR ENERGY BILL. THE EVALUATION WILL TAKE APPROXIMATELY 2 1/2 HOURS AND WILL COST \$15.00

YOUR RCS AUDIT CHECK-UP INCLUDES:

1. Measure windows and doors and check for weatherstripping and caulking.
2. Check and measure ceiling insulation.
3. Determine the (EER) Energy Efficiency Ratio of your air-conditioner.
4. Check the walls for insulation.
5. Measure duct length and determine if insulation wrap is needed.
6. Determine if storm/thermal windows or doors are needed.
7. Check your water heater to determine if an insulation jacket is needed.
8. Determine whether a clock thermostat should be installed.
9. Information on materials, equipment, installation and other helpful ideas.

WEST TEXAS UTILITIES COMPANY
An Equal Opportunity Employer
WTU
A Member of The Central and South West System

For an Energy Audit and more Information, Call your WTU Local Office.

WANT ADS Work Wonders!

NOTICE
The Haskell Free Press reserves the right to edit and/or delete all news stories and locals for length and liability and to refuse to print anything deemed not newsworthy.

NOTICE
The deadline for Classified Advertising is 12 noon on Tuesday.
Haskell Free Press

For Sale

FOR SALE: Gates fan belts, hose and clamps, Delco battery and changing oil filters, coal oil and Naptha and etc. Wilfong Texaco Station, 864-2766. 50tc
FOR SALE: King size waterbed. Call 997-2138. 39-40p
FOR SALE: City block in Haskell, located on Ave. 1 between 12th & 13th Street. 864-3344. 30tc
LET US Price your next prescription. You will be glad you did. Johnson Pharmacy. 17tc
FOR SALE: 1-1000 gal. Fiberglass tank mounted on tandem trailer. Call 864-3423, or see at Haskell Butane. 23tc
FOR SALE: 28' travel trailer, 1977 Wide World by Holiday Rambler, two door refrigerator, center bath, lots closets, twin beds, air conditioning. \$7,000.00. 1-915-673-0776. 38-40p
FOR SALE: Used tires and parts; used cars and pickups; used motors; 350 Chevrolet Engine, 283 Chevrolet Engine. 864-8900. 100 N. 1st. Wrecker Service Available. 38-41c
FOR SALE: Glastron walk-thru windshield 15' boat. 100 hp Evinrude engine, 864-2565. Scotty Langford. 39-40p
FOR SALE: 1959 Hobbs 39' tandem axle float. Call 997-2216, ask for Pat. 39tc
FOR SALE: 5 yd. Steel dump. A-1 condition. 1100 Av D or 864-3130. 40-41p
FOR SALE: '49 Willys Jeep, rebuilt motor, rewired, five new tires, roll bar, new paint, new top. Cattleguard, 7'x16' with removable vinyls, made with 2 7/8 tubing and 5 1/2 casing, \$9.00. 817-989-2924. 40p
FOR SALE: 1980 Electric-Electra guitar with custom case; 1979 Dodge 50 sports pickup, 5 speed with spoke wheels; wa wa peddle. Call after 5 o'clock 864-3085. 40-41p
FOR SALE: 13 wooden window screens good condition. Painted green. \$12 for all. See at 502 S. Av G. 40-41p
FOR SALE: Stereos, console sewing machine, furniture, camping gear, washers and dryers, childrens clothes, cowboy boots, antique Chinese embroidery picture, baby bed/mattress. Saturday, 10-6, Rule, 5th & Adams. 40p
FOR SALE: 450 Farmall tractor, wide front end, 7 shank home chisel plow, 2 row shredder, 3 bottom mow board, Moline tandem disk. Call 864-2352 after 6. 40p
FOR SALE: Practically new gas cook stove. 997-2286. 40c
BASS BOAT FOR SALE: 14 ft. Glastron, 50 hp Evinrude motor with power lift, Lowrance Depth Finder, motor guide, trolling motor, 2 batteries, custom tarp, stainless steel prop, swivel seats, padded ice chest, drive on dilly trailer, A-1 condition. Call Aspermont 989-3430. 40p
FOR SALE: Early American couch and rocker. Good condition, cheap. Call 864-3922 after 5:30 p.m. 40p
FOR SALE: 100 yards of green carpet. See on floor this week at 700 N. 17th, 864-8916. 40c
FOR SALE: 1979 Cajun bass boat. 12-24 volt trolling motor. 100 hp Evinrude motor. 2 live wells, hummingbird depth finder, color coded matching tarp. Extra nice condition. Call 864-3935 or see at 1204 N. Av L. Also 4 Goodyear mud grip tires in good shape. 25 gal. fuel tank; 19" color GE TV, like new. 864-3935. 40c
FOR SALE: Portable GE dishwasher. Call 864-3480. 40p
WHEAT FOR SALE: Warren Short, 743-3202. 40-41c
FOR SALE: 1960 Willis Jeep CJ3 in good condition. See Lee Lane 864-2629. 40c
FOR SALE: 1976 Lincoln Town Coupe, well maintained. See Peggy Lane 864-2629. 40c

Miscellaneous

ATTENTION LAND OWNERS if your land is not leased for oil, Call 817-864-3087 or 817-864-2290. 31tc
INSTANT CASH for good used merchandise. A little or a lot. Phone 864-3197 anytime. Lackey's, Hwy 380 East, Haskell, TX. 6tc

Help Wanted

HOME DECORATORS. Free Painting-Insulation. Free Estimates. Phone 743-3592 or 743-3550, V.A. Mitchell—Bobby O'Neal. Rochester. 31tc

Miscellaneous

WATER WELL DRILLING: House well, Stock, Irrigation Wells, Test Holes. Call W.P. Hise, 864-3727 Haskell, Tx. (Day or Night). 7tc
CHECK OUR PRICES AT THE DRUG STORE. We will both be glad you did. 14tc
CIRCLE C DECORATING: "Interior and Exterior Renovation". See Steve Cochron for your interior or exterior painting, hanging wallpaper, paneling and siding needs. 864-3919. 39tc
I BUY CLOSETOUTS and junk. Rt. 1 Munday, 422-4124, eve 422-4204. 40-41p
NEW PORTABLE WELDING SERVICE. Repairs a specialty. Contact: Gary D. Long, 864-2717, 1107 N. 9th, Haskell. 40-41p
TRENCHING SERVICE: For free estimate and best rates call Lewie McNeil, 743-3290, Rochester. 40-43p

Garage Sales

FOR SALE: Pumpkins, tomatoes, watermelons and peppers. Friday, October 8, 9 til 4. 500 N. Av F. Lorie Johnson. 40p
GARAGE SALE: The Paint Creek senior class will be having a garage sale Saturday, October 9, from 9 a.m. to 5 p.m. at 500 N. Av F. 40p
GARAGE SALE: Kids and ladies clothes, curtains, breads, and lots more. No early sales, Saturday only. 714 S. 12th, 9-5. 40p
CARPOR SALE: 608 Union in Rule (south of lumber yard) Saturday only, October 9, 9-5. Dishes, small appliances, home decor items, drapes, clothing, misc. 40p
YARD SALE: From 8:30-4:00, bunk beds with mattress, toys, books, clothes, lots of this and that. 706 N. 13th, Haskell. 40p
GARAGE SALE: 1606 N. Av E, Thursday and Friday, 8 a.m.-5 p.m. 40p
GARAGE SALE: 1001 N. Av G, Saturday, 9 a.m.-6 p.m. Refrigerator, bedroom suite, children's clothes, lots of other items. 40p
YARD SALE: Thursday, Friday, Saturday, 9 a.m.-6:30 p.m. Lots of new and old items. 277 North of Haskell. House #105D Will also wrap Christmas gifts. 864-2580. 40p
MOVING SALE: Friday and Saturday, 9 a.m.-6 p.m. RCA color TV, antiques, furniture, clothing, misc. 1 mile west of light on Old Glory Hwy. in Rule. 40p
GARAGE SALE: Saturday only! 9 a.m.-5 p.m. Bedspreads and girl's clothing up to size 16. 1300 N. Av M. 40c
GARAGE SALE: Pickup tool box (narrow bed), baby bed, swing, high chair, twin beds, dresser, dinette, heaters, collectibles, household, clothes more. Judy's—608 on 277 South. Open most days, 864-3911 evenings. 40-41p

Collectibles

COLLECTIBLES
Victorian Tilt-Top Table, Pie Safe, Gramophone, Cakestands, Hall Trees, Coal Boxes, Bookcases, Biscuit Barrels, Wall Cabinets, Drowsell Tables, Tea Trolley, Marble Top, Washstands, Tobacco Jars, Music Boxes, Norman Rockwell plates, Hummel plates, figurines. SHERMAN'S ANTIQUES

Bus. Opportunity

OWN YOUR OWN Jean-Sportswear, Infant-Pre-teen or Ladies Apparel Store. Offering nationally known brands such as Jordache, Chic, Lee, Levi, Vanderbilt, Wrangler over 200 other brands. \$7,900 to \$16,500 includes beginning inventory, airfare for one to Fashion Center, training, fixtures, grand opening promotions. Call Mr. Dickson (501) 882-5164 or (501) 268-1361. 40p
HAVE A HIGHLY profitable and beautiful Jean Shop of your own. Featuring the latest in Jeans, Denims and Sportswear. \$5,900 to \$14,900 includes beginning inventory, fixtures and in-store training. You may have your store open in as little as 15 days. Call anytime Mr. Hartley 214-937-9876. 40p

Wanted

WANTED: Someone with good credit to take over payments on a Singer touch and sew console model sewing machine. Original price \$686.00. Balance \$168.00 or \$28.00 monthly. Call 864-3531. 38-41p
WANTED: Good Haygrazer hay. Large round bales. Call W.R. Moore, Munday 422-4418 or Ben Moore, Knox City 658-3032. 39-40p

Help Wanted

HELP WANTED: Dependable person to clean house, 3-4 hours, one day a week. Must have references. Call 864-2092 after 5. 39-40p

Help Wanted

ATTENTION: LVN and MA... 3-11 charge nurse needed immediately. Come see us for good benefit package. Top wages, good clean environment. Work one day or five per week. 1302 North First, Haskell, Texas Rice Springs Care Home. 37-40c

Jobs Wanted

MOTHER Supporting 3 needs employment. Do bookkeeping, general office, woodwork and also sewing. Contact Linda 506 N. Av D. 39-40p

For Rent

SHAMROCK STATION in Rule for rent. Has car lift and new roof. Good business location but cannot be used for selling gasoline. Call 997-2186. 40p
HOUSE FOR RENT: 102 N. 2nd, 2 bedroom or can be 3. Dee Larned, 864-2612. 40c
FOR RENT: One bedroom, furnished apartment. 864-3509. 40tc
FOR RENT: Office space ready to move in. No windows to decorate, no utilities to hook up. Call Lanco, 864-2629. 40c

Real Estate

FOR SALE: Lake cabin at Veda's Camp on Lake Stamford 997-2186. 40p
FOR SALE: 3 bedroom, 2 bath, 1800 sq. ft., good location 997-2700. 40-41c
FOR SALE: 2 bedroom home on a 100 ft. by 100 ft. lot. Located on Paint Creek road. Call 864-2058 after 5 p.m. 39-41p
HOUSE FOR SALE By Owner: 3 bedrooms, 1 bath, utility room, cyclone fence, concrete cellar, large storage building. 864-2246. 39-45p

Real Estate

HASKELL COUNTY FARM FOR SALE: 318 acres cultivation, 5 acres pasture. About 5 miles northeast of Stamford. Phone 214-221-3374 after 6:00. 37-40p
FOR SALE: 2 story home near Sagerton, 3 bedroom with basement, 2 good water wells, nice big work shop, City water, will sell with a few acres. Call 817-997-2250. 37-40c
1600 SQ. FT. Home for sale in Old Glory. 8 rooms, 1 bath, fully carpeted and paneled. Can be moved if you prefer to live elsewhere. Also grocery store and all fixtures. Buy one or both. Call 817-989-2847. 39-42p

Use "Paper Power"

Advertise in the Want Ads
J & M Insurance Helpers
701 N. Av E • 817-864-3536
Haskell, Texas 79521 30tc

FOR SALE

Northside: 3 bedroom, 1 bath frame, cellar, carport.
Furnished Stamford Lake House in Earles Camp, Central H/2 air cond., carpet, Majestic Heater, channeled.
Large church bldg.
8 building lots for sale.
WE NEED LISTINGS.

Frances Arend

Real Estate
817-864-3880
817-864-3156
BOB DULANEY
817-864-3336

FOR SALE

COUNTRY LUXURY Beautiful 3 bedroom 3 bath sets on 3 acres, 3 miles from town. Has sunken den with fireplace. Large game room plus many other extras.
GOOD BUSINESS LOCATION 50x30 Masonry Bldg. ideal for office and residential combination. Assumable loan at 12%.
SECLUDED LOT with large pecan trees, 3 bedroom, 2 bath with basement and large garage, water well & storage bldg. FHA approved.
3 BEDROOM BRICK with fenced yard \$33,500.
Farm Land: 496 acres at \$425.00 per acre.
SUPER LOCATION on this nice one bedroom. Has large living-all newly redone with range & refrigerator.
3 BEDROOM STUCCO 1 1/2 bath on large corner lot. Central H/C. All new plumbing, 3 ceiling fans, patio, double carport, kitchen appliances, and good water well with fenced yard.
1 1/2 STORY on large corner lot. 2 bedroom, asbestos siding. \$12,500.

FOR SALE

Excellent southside location: 3 bedroom 2 bath brick, ceiling fans, separate den with large utility. Fenced.
NEAR ELEMENTARY SCHOOL: 3 bedroom brick, two full baths, H/A fireplace, patio with fenced yard.
3 BEDROOM on 2.8 acres with large shop and storage. Priced for Quick Sale.
SIX BEDROOM 3 bath brick on 10 acres. Large basement, close to town.
REMODELED new carpet, new bath, new garage, heat pump. This three bedroom 2 bath on 100x150 ft. lot is ready for immediate occupancy. Price negotiable.
We now have 13 1/2% on FHA & VA financing and 14% conventional financing.

THE HARTSFIELD AGENCY

INSURANCE-REAL ESTATE
LOANS
(817) 864-2665
4175 FIRST ST. HASKELL

Public Notice

PUBLIC NOTICE
Bids are being accepted for a 1969 model Dodge Crew Cab four speed pickup by the Old Glory School. For more information contact Tom Bowman, Supt. The school reserves the right to accept or reject all bids. 40c

Real Estate

FOR SALE

North side three bedroom, 1 bath frame, cellar and garage.
House in Earles Camp on two lots, central H/2 air conditioners, private channel.
Large brick building on North Third.
Church furniture for sale.
LIST WITH US WE SELL.

Frances Arend

Real Estate
408 N. 1st
817-864-3880
817-864-3156
BOB DULANEY
817-864-3336 40c

FOR SALE

South of Rochester just west of Highway 6. 60 acres with beautiful 3 bedroom, 2 1/2 bath, 2 story brick house with den/kitchen, formal dining room. Lots of extras. Will sell house separately. 8 years old. Call for an appointment. Great buy \$115,000.00.

FOR SALE

207 acres of excellent land, 2 irrigation wells, 2 bedroom house. 1 mile West of O'Brien. Owner financing available. \$1,000.00 per acre.
14 acres all cultivated, 2 miles South of Knox City. Use your Texas Veterans. \$20,000.00.
175.3 acres Haskell County. 4 1/2 miles west of O'Brien. Approximately 80 acres cultivated. Fenced and crossed fenced. \$340.00 per acre.
207 acres 1 mile north of Knox City. Has assumable loan for \$60,000. Salt water disposal will pay \$100 a month. \$900 per acre.
74 acres 2 miles south of Knox City. Irrigation well, good land. \$1,000 per acre.
Knox County, Texas. 120 acres excellent farm land, irrigation water available. 1 mile south east of Knox City. \$1,200 per acre with minerals negotiable.
3 bedrooms, 2 bath, kitchen, living room, carport. Super buy. 1407 N. Av. J.

FOR SALE

2 bedroom, 1 bath, 1 1/2 efficiency kitchen; formal living room; large den with beamed ceiling and fireplace; utility room, new carpet; large shade trees and good water well; ceiling fans and new gas cookstove; attached garage and carport in back. Excellent neighborhood. Appointment only.
2 bedroom, 1 bath, frame on large lot. Excellent neighborhood. Needs some work, but would be well worth the effort. 506 North 11th.
3 bedroom brick home, 2 bath, paneled and carpeted throughout, new linoleum in kitchen, one car garage, new chain link fence on large lot. 902 South 2nd.
3 bedroom imitation brick, 1 bath, living room, den, redwood paneling, garage, patio, and outbuildings. 201 South Ave. N. Owner financing to right person.
12 acres in town. Perfect building site. Come and check this out.
WE NEED LISTINGS!

Counts

Insurance & Real Estate
Knox City
817-658-3211
864-3832
Charlene

DOYLE HIGH REAL ESTATE

864-3872 or 864-2515 after 5:00. Call Cary Headstream 864-3776 Betsy Nanny 864-3521 Doyle High 864-2815

FOR SALE

Excellent southside location: 3 bedroom 2 bath brick, ceiling fans, separate den with large utility. Fenced.
NEAR ELEMENTARY SCHOOL: 3 bedroom brick, two full baths, H/A fireplace, patio with fenced yard.
3 BEDROOM on 2.8 acres with large shop and storage. Priced for Quick Sale.
SIX BEDROOM 3 bath brick on 10 acres. Large basement, close to town.
REMODELED new carpet, new bath, new garage, heat pump. This three bedroom 2 bath on 100x150 ft. lot is ready for immediate occupancy. Price negotiable.
We now have 13 1/2% on FHA & VA financing and 14% conventional financing.

LINDSEY ELECTRIC

ALL TYPES ELECTRICAL SERVICES
COMMERCIAL, RESIDENTIAL, OIL FIELD TROUBLE SHOOTING, AND IRRIGATION WELLS
BARRY LINDSEY, OWNER 817/743-3218 ROCHESTER, TX

WANTED LVN:

Someone special needs you!
Try Geriatric nursing, will be a rewarding experience. Positions available from 7-3 or 3-11. Excellent pay, with paid holidays. Excellent major medical and life insurance.
Apply in person at
1000 N. Broadway
Aspermont
or Call
817-989-3526

Public Notice

PUBLIC NOTICE
The City Council of the City of Haskell will conduct a public hearing at 7:00 p.m., October 12, 1982, at City Hall for the purpose of soliciting input for submission of an application to the U.S. Department of Housing and Urban Development for a Community Development Block Grant. All citizens are invited to attend.
The range of eligible activities include acquisition or disposition of real property, public facilities and improvements, rehabilitation and preservation, economic development, and planning/administration activities.
Maximum funding amounts are \$500,000 for Single Purpose (one activity) or \$800,000 for Comprehensive (several activities) unless the City is less than 1,666 in population in which case the maximum available funding will be equal to \$300 times the population.
Competition is statewide and funds are limited. Therefore, type of activities and the amount of funds requested will depend upon documented need and the criteria as established by HUD. 40c

Public Notice

PUBLIC NOTICE
A public hearing will be held on the Proposed Budget for Entitlement Period 14 for Haskell County General Revenue Sharing in the Commissioners' Courtroom at the Courthouse on Monday, October 11, 1982, starting at 11:00 A.M.
HASKELL COUNTY COMMISSIONERS' COURT
By: John Wayne McDermott COUNTY JUDGE
HASKELL COUNTY, TEXAS

Public Notice

PUBLIC NOTICE
A public hearing will be held on the Proposed 1983 Budget for Haskell County, Texas, in the Commissioners' Courtroom in the Courthouse at 10:30 A.M., Monday, October 11, 1982. All interested taxpayers are urged to attend this important hearing.
HASKELL COUNTY COMMISSIONERS' COURT
By: John Wayne McDermott COUNTY JUDGE
HASKELL COUNTY, TEXAS

Public Notice

PUBLIC NOTICE
The Haskell County Emergency Ambulance Board will accept bids on a new ambulance. Bids will be accepted until 5:30 p.m. October 19 at Haskell Memorial Hospital. Specifications are available at the Haskell County EMS office, 305 N. First Street. The board reserves the right to accept or reject any or all bids. 39-40c

Insurance

Life • Health Auto Farm • Home
CHARLES THORNHILL
522 South 2nd, Haskell
—Phone 864-2842—
National Farmers Union Insurance Companies

FOR SALE

3 bedroom, 1 bath 1/2; efficiency kitchen; formal living room; large den with beamed ceiling and fireplace; utility room, new carpet; large shade trees and good water well; ceiling fans and new gas cookstove; attached garage and carport in back. Excellent neighborhood. Appointment only.
2 bedroom, 1 bath, frame on large lot. Excellent neighborhood. Needs some work, but would be well worth the effort. 506 North 11th.
3 bedroom brick home, 2 bath, paneled and carpeted throughout, new linoleum in kitchen, one car garage, new chain link fence on large lot. 902 South 2nd.
3 bedroom imitation brick, 1 bath, living room, den, redwood paneling, garage, patio, and outbuildings. 201 South Ave. N. Owner financing to right person.
12 acres in town. Perfect building site. Come and check this out.
WE NEED LISTINGS!

Motorcycle Insurance

available at
The Hartford Agency

Allstate

You're in Good Hands
Hess Hartsfield
417 S 1ST BOX 607
HASKELL, TEXAS 79521
(817) 864-2665

SIMPSON'S ELECTRONICS

Magnavox & All Major Brands Repaired.
Located at
10 N. Av. D
East Side of Square
TV & Stereo Repair
VHF & UHF Antennas
Phone 864-3111

TRADING POST

Auto Sales
1982 Cadillac Sedan de Ville Maroon like new
1980 Cadillac El Dorado Diesel, white
1979 Cadillac Brougham d Elegance 4 dr. silver, loaded
1979 Cadillac Sedan de Ville yellow, mint condition
1978 Lincoln Town Car Every option including moon roof
1978 Ford F150 Ranger Extra nice
All cars are in excellent condition and priced to sell. Lets talk trade.
Open 9-6 Monday thru Saturday
1506 N. Av E • 864-8047
Home 864-3219

Jones Plumbing

Pump Windmill Sales & Service
Anson 823-2169
Backhoe & Trenching
Install & Pump Out Septic Tanks
Master License Haskell 864-3010 20 years Experience

RNs, LVNs & Aides

Supplemental income. Part time RN for flexible hours
Call or write
Girling Health Care Inc.
P. O. Box 146
Abilene, Texas 79604
or call 915-677-5264 40-42c

LOOKING FOR —

Mature, well-groomed business-like Manager Trainees for Fast Food Restaurant!
(minimum 50 hour week)
Send Resumes To:
IHC SONIC RESTAURANTS
P.O. Box 301
Alvord, Texas 76225

Card of Thanks

CARD OF THANKS
We would like to thank our friends for the concern shown during Lottie Hodges' hospital stay, for the flowers, cards, visits and prayers we are grateful. It's times like these, we realize friends mean so much. Thanks to Dr. Colbert and the hospital staff. Thanks also to the nursing staff of the Nursing Center Care Home. Lottie Hodges, Mrs. Otis Wright, and Mrs. Jim Harris. 40p

Card of Thanks

CARD OF THANKS
Vergie Scheets and family wish to express our appreciation and thankfulness for the many friends who showed so much kindness and support to us during the death of our loved one. Our special thanks to each of you. May God bless you all. Vergie Scheets and family. 40p

Public Notice

PUBLIC NOTICE
A public hearing will be held on the Proposed Budget for Entitlement Period 14 for Haskell County General Revenue Sharing in the Commissioners' Courtroom at the Courthouse on Monday, October 11, 1982, starting at 11:00 A.M.
HASKELL COUNTY COMMISSIONERS' COURT
By: John Wayne McDermott COUNTY JUDGE
HASKELL COUNTY, TEXAS

Public Notice

PUBLIC NOTICE
A public hearing will be held on the Proposed 1983 Budget for Haskell County, Texas, in the Commissioners' Courtroom in the Courthouse at 10:30 A.M., Monday, October 11, 1982. All interested taxpayers are urged to attend this important hearing.
HASKELL COUNTY COMMISSIONERS' COURT
By: John Wayne McDermott COUNTY JUDGE
HASKELL COUNTY, TEXAS

Public Notice

PUBLIC NOTICE
The Haskell County Emergency Ambulance Board will accept bids on a new ambulance. Bids will be accepted until 5:30 p.m. October 19 at Haskell Memorial Hospital. Specifications are available at the Haskell County EMS office, 305 N. First Street. The board reserves the right to accept or reject any or all bids. 39-40c

Motorcycle Insurance

available at
The Hartford Agency

Allstate

You're in Good Hands
Hess Hartsfield
417 S 1ST BOX 607
HASKELL, TEXAS 79521
(817) 864-2665

SIMPSON'S ELECTRONICS

Magnavox & All Major Brands Repaired.
Located at
10 N. Av. D
East Side of Square
TV & Stereo Repair
VHF & UHF Antennas
Phone 864-3111

TRADING POST

Auto Sales
1982 Cadillac Sedan de Ville Maroon like new
1980 Cadillac El Dorado Diesel, white
1979 Cadillac Brougham d Elegance 4 dr. silver, loaded
1979 Cadillac Sedan de Ville yellow, mint condition
1978 Lincoln Town Car Every option including moon roof
1978 Ford F150 Ranger Extra nice
All cars are in excellent condition and priced to sell. Lets talk trade.
Open 9-6 Monday thru Saturday
1506 N. Av E • 864-8047
Home 864-3219

Jones Plumbing

Pump Windmill Sales & Service
Anson 823-2169
Backhoe & Trenching
Install & Pump Out Septic Tanks
Master License Haskell 864-3010 20 years Experience

RNs, LVNs & Aides

Del Monte **Catsup** 32 oz bottle **\$1.29**
 Del Monte **Tomato Sauce** 8 oz can **4/\$1**
 Del Monte 17 oz can **Fruit Cocktail** **69¢**
 Shurfine Water or Oil **Tuna** 6.5 oz can **69¢**

Play **COWBOY Fever** AFFILIATED



WIN \$50 COLLECT ALL THE LETTERS HIDDEN IN THE COWBOY'S FOOTPRINTS TO COMPLETE THE WORDS IN THE COWBOY'S FOOTPRINTS. WIN \$100 COLLECT THE PRIZES TO COMPLETE THE COWBOY'S FOOTPRINTS AND WIN THE GRAND PRIZE.

COWBOYS

Gladiola **Flour** 5 lb bag **89¢**
 Gladiola Pancake, Cornbread, Biscuit, Muffin **Pouch Mixes** **5/\$1**
 Trail Blazer **Dog Food** 25 lb **\$4.19**
 Delta Assorted **Towels** **59¢**



We Give 3-Star Coupons Double Every Wednesday

Specials Good Oct. 6-Oct. 10
 Specials in Our Monday Circular Still Good



USDA Choice Heavy Beef Boneless Round Steak **\$1.78** lb
 Tenderized **\$1.98** lb

Shurfresh Sliced Bacon 1 lb pkg **\$1.58**

USDA Choice Heavy Beef Boneless Top Round Steak \$2.29 lb	USDA Choice Heavy Beef Boneless Pikes Peak Roast \$2.09 lb	Tyson 12 oz pkg Chicken Franks 58¢	Harvest Boneless Hams Halves \$2.29 lb Whole \$1.99 lb
Boneless Sirloin Tip Steak \$2.69 lb	Boneless Rump Roast \$2.09 lb	Fresh Frosted 5 lb box Fryer Breast \$4.99	Fresh Frosted Fryer Livers \$1.79



Farm Fresh Bread Sandwich or Round Top
 1 1/2 lb loaf **59¢**



Del Monte Green Beans Cut or French Style
3/\$1 Limit 3



Orchid Bath Tissue
 4 roll **48¢**
 Limit 1 with \$10.00 or More Purchase

We Stand Behind Everything We Sell and That's a Promise

Your Friendly Affiliated Store What Your Food Store Really Ought To Be!

Open 8 a.m. til 8 p.m. Sunday 9 a.m. til 6 p.m.

Large California **Red Plums** **69¢** lb
 California **Celery** Stalk **39¢**
 Bartlett **Pears** **39¢** lb
 Green **Cabbage** **12¢** lb

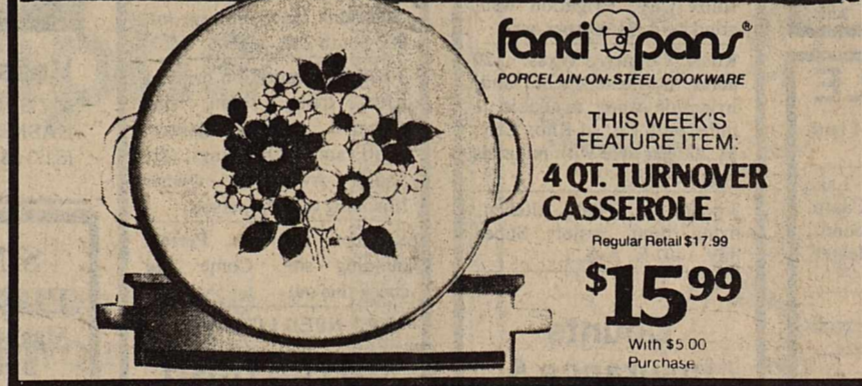

fondPan PORCELAIN-ON-STEEL COOKWARE
 THIS WEEK'S FEATURE ITEM:
4 QT. TURNOVER CASSEROLE
 Regular Retail \$17.99
\$15.99 With \$5.00 Purchase

California **Peaches** **49¢** lb
 Yellow **Onions** 5 lbs **\$1**
 Del Monte **Bananas** 3 lbs **99¢**
 Fresh **Carrots** 2 lb bag **39¢**



US No. 1 Russet Potatoes 10 lb bag **98¢**



Extra Fancy Golden Delicious Apples **59¢** lb



Pet Ritz Cobbler Apple, Blueberry, Cherry, Peach
\$1.29 LIMIT 2



Shurfresh Homo Milk 1/2 gallon **59¢**
 With 1 Filled Superstar Booklet



Farm Fresh Bread 24 oz loaf **19¢**
 With 1 Filled Superstar Booklet



Shurfine Shortening 3 lb can **\$1.23**
 With 1 Filled Superstar Booklet



Shurfine Coffee 1 lb can **\$1.49**
 With 1 Filled Superstar Booklet



Economy Towels Jumbo Roll **9¢**
 With 1 Filled Superstar Booklet



Shurfresh Medium Eggs Dozen **29¢**
 With 1 Filled Superstar Booklet

COTTON GRAIN CATTLE

THE HASKELL

POULTRY OIL

FREE PRESS

Section Two

"HASKELL—A GOOD PLACE TO VISIT; A BETTER PLACE TO LIVE"

VOLUME NINETY-SIX HASKELL, TEXAS 79521, OCTOBER 7, 1982 NUMBER FORTY

Chamber Plans Giant Parade

WANDA DULANEY
Manager, Haskell Chamber of Commerce

The only NIGHT CHRISTMAS PARADE in the nation, according to national Chamber of Commerce affiliates, will be in Haskell, Texas on Saturday, December 4, beginning at 6:00 p.m.

Theme of the parade will be "THE MUSIC OF CHRISTMAS". Wanda Dulaney is coordinator/director of the parade, Charles Thornhill is Christmas program chairman and Bill Lane is Retail Trade Committee chairman, for the Haskell Chamber of Commerce. Parade marshal is Grace Womack, with nine deputy marshalls being appointed to be responsible for the line-up and start in the parade routes of all entries in their respective categories. They will use walkie-talkies for communications in assembling and procedure for the giant parade which is expected to be about two miles in length.

Three months before the parade date, twenty-nine floats have already been signed up for participation, with others expected to do likewise as word spreads about the activity. Among those already in are eight service clubs and other organizations.

Letters have been sent to twenty nearby towns inviting their respective mayors and chamber presidents to ride in a decorated convertible, asking their Chamber managers

to be judges for the Haskell floats, and seeking their school's band to march and play. David Mooney, Haskell band director has confirmed that both the High School Band and the Junior band will be a part of this activity. Hardin Simmons Cowboy Band and Sheppard Air Force Band have also been invited.

Riding Clubs with decorated horses and riders will be invited. The THEME FLOAT DIVISION (major category) will have three components: Commercial, Youth, and Organizations. Standards are set high and rules are very strict to insure a first-class parade. Both the large trailer and the vehicle pulling it must be completely covered in corresponding material to give the appearance of one very large unit. Each float is assigned a specific Christmas carol which it is to depict. No one carol will be heard twice in the parade since even the bands are being assigned their tunes. Each float is to be lighted. Music from tape recorders on board the float or live music are also required.

The Parade will be presented as a pageant with each float stopping in a spotlight at each of the 5 viewing area, one on each side of the square and one in front of the Christian Church. The usual parade route will be followed and

lighted all the way, but the musical presentation by the floats and the bands will only be at the five viewing areas.

Any other persons who would like to enter floats are asked to contact the Chamber office not later than Oct. 15 so that all entries can be publicized within the next few weeks. If you wish to be in the THEME FLOAT DIVISION a song will be assigned to you and a suggested plan for the structure. Those entering the NON-THEME division must also adhere to rules for uniformity and quality. In this category, you cannot depict a Christmas carol or use Christmas music or Santa or the Nativity since these are delegated exclusively to the theme floats. To be admitted all units must have notified the Chamber of Commerce far in advance of the parade.

Now, we're not trying to compete with the Rose Bowl or the Orange Bowl or the Cotton Bowl Parades, but we all know that they are successful because of strict regulations and community unity. We're not competing with parades in our neighboring towns which Haskellites enjoy very much, but we know that they are successful and continue because of a central theme and community pride.

We're not competing with Haskell's terrific Frontier Days Parade held last summer

but we know it was outstanding in every way because it was well organized and had a common focal point—the history of Haskell.

There is considerable competition, however, among our service clubs, each determined to be a winner. We'll see when the trophies are awarded at 8:00 p.m. on the south side of the courthouse the night of the parade. Merchants will compete with merchants in the commercial division; kids with kids in the youth division; age groups with their own ages in the decorated bicycles; riding clubs against other riding clubs.

In almost every Christmas parade you will see new cars which automobile dealers like to display. This will be no different. But like all the other entries, there will be rules. Each dealer can enter up to three cars, but each must be completely covered with clear plastic or cellophane and tied with a huge ribbon, and bow.

Our parade may not be as big in size and length as Macy's Thanksgiving Parade, but it promises to be as big in spirit and meaning as the best there is.

Kids in Haskell can enter the decorated and lighted bicycle division by completing the following form and mailing it to the Chamber not later than October 15.

College Scholarships Available

There are thousands of unused college scholarships and loans for which students can and do qualify. The student's problem is to search out those which apply to him

or her. Student College Aid, a nationwide, computerized, scholarship locator service with \$500,000,000 of non-government awards in its data

base, searches out scholarships and loans for students. Students contact the company for free information and personalized dataform. SCA mails this information to the students.

To use the service, students fill in the dataform as completely as possible. Information as to college major, religious affiliation, club membership etc. is requested. This information is coded into the computer. The computer searches through thousands of sources and prints out those to which the student is eligible to apply. This printout is mailed to the student, who then contacts the funding sources.

Student College Aid guarantees to furnish at least 5 listings or to refund payment along with those listings discovered. The average number of listings the students receive is 12, valued at \$12,000. The fee for this service is \$45.00. There is a discount for families with more than one student. Students should begin applying now for the spring and fall of '83.

For free information and an individualized dataform, write Student College Aid, 3641 Deal St., Houston Tx 77025 or phone (713) 668-7899. The company is listed with Houston Better Business Bureau.

Is It For You? Universal Life From The Travelers

It offers:

- The protection of life insurance.
- Flexibility of premium payments.
- Tax-deferred cash accumulation.
- High interest yields.
- Non-smoker rates.
- Plus a variety of options to fit your financial needs.

Is It For You?

Find out by calling:

Hess Hartsfield
 Phone 864-2665

Representing



THE TRAVELERS

The Travelers Life Insurance Company
 and The Travelers Insurance Company of Illinois;
 Affiliates of The Travelers Corporation,
 One Tower Square, Hartford, Connecticut 06115

To: **Chamber of Commerce**
526 S. 2nd
Haskell, Texas 79521

____ (or ____ we) want to enter the Haskell NIGHT CHRISTMAS PARADE Bicycle Division, with decorated and lighted bikes.

NAME & ADDRESS	AGE	GRADE
_____	_____	_____
_____	_____	_____
_____	_____	_____

Further details as to where to assemble, time, etc. will be sent to each entry.

WE HAVE pencil cups, stackable trays, book-ends, paper clip holders, stamp cubes and telephone files in matching colors. **Haskell Free Press**

Free Offer!



HAS IT BEEN

- Checked
- Cleaned
- Oiled
- Adjusted?

Does Your Sewing Machine Run Efficiently?
FREE ESTIMATE

We have a full line of parts and the latest attachments for all makes of sewing machines. We offer complete service and will be glad to demonstrate for you the latest time saving or decorative stitching attachments for your sewing machine. 6 Month guarantee on repairs

Call or Write Kay's Cleaners
 864-3344—516 N. 1st

Sport About
 of Haskell

Guns and Accessories SALE

Winchester, 12 gauge Ranger, VR with Wind Checks Reg. \$249.00	\$199⁰⁰
Remington 1100, Used 12 gauge Good Condition	\$225⁰⁰
Winchester, Model 70 25-06, Like New	\$240⁰⁰
Savage, Single Shot 22	\$34⁹⁵
410 Pump, Used	\$59⁹⁵

All Reloading Accessories, Both Shotgun & Rifle at Cost

Come in and Check Our In-store Specials!!

402 North 1st
Phone 864-3891

SPECIAL PURCHASE!

\$258

LIMITED TIME ONLY!

Save now on Sharp's compact **CAROUSEL®** microwave oven. Model R5520.

- 15-minute timer
- Fits nearly anywhere
- Recipe Guide
- Cookbook, too!

SHARP CAROUSEL MICROWAVE OVENS TURN THE FOOD SO YOU DON'T HAVE TO.

Owens Radio & Electric

512 N. 1st Haskell, Texas Phone 864-2536

You Don't Need A Lot of Money to Eat at **SONIC**

...just come in hungry!!
Lunch Time, Supper Time, ANY Time!!
 We have Lunch Specials ALL Day Long!!

Thurs., Fri., Sat. October 7 - 10

HAMBURGERS	99¢ Reg. \$1 ³⁰
CHEESEBURGERS	\$1¹⁹ Reg. \$1 ⁵⁰

SONIC 1402 N. Hwy. 277 Haskell, Tex.

We don't start cookin' til we hear from you..

Let's Go INDIANS

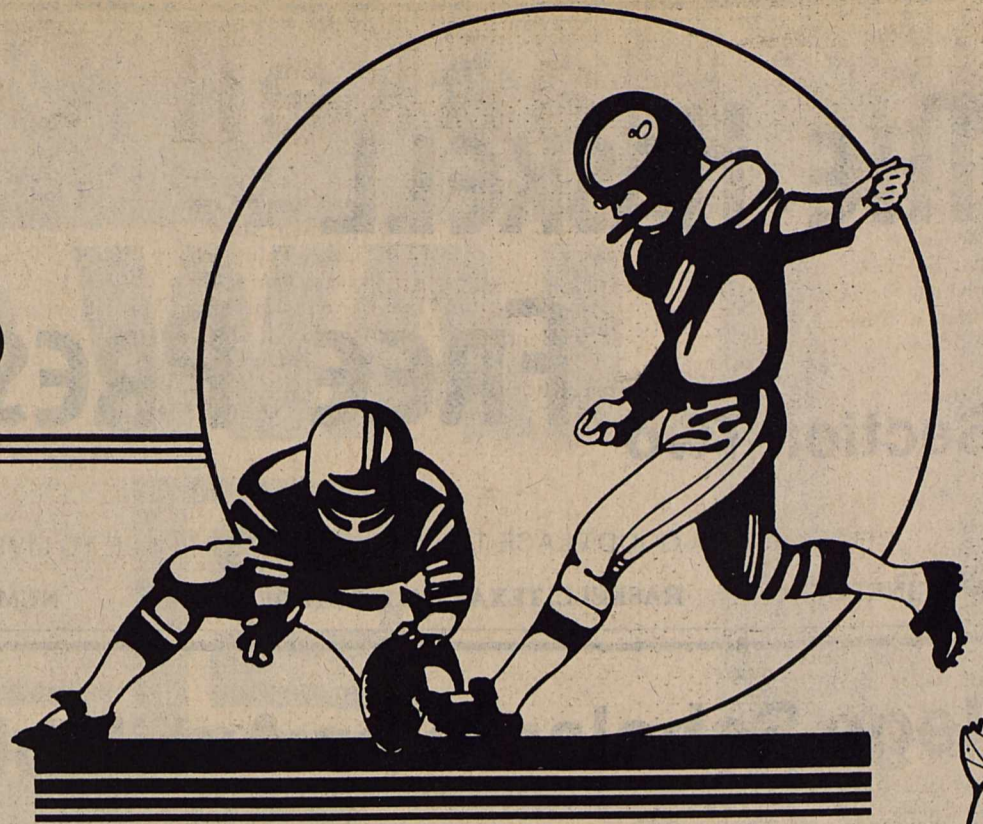

Haskell Indians

vs

Seymour

7:30 P.M. — There

This Page Sponsored By The Following Firms and Individuals:

Middleton Oil Co—Northside Gulf
Thornhill Insurance Agency
Haskell Co. Warehouse & Compress, Co.
Modern Way Food Store
Bailey Toliver Chevrolet & Olds
Kids Duds & Richardson Hallmark
Heads or Tails Western Wear
Steele Precision Machine
Willie Faye Tidrow
County Treasurer

Haskell Co. Farm Bureau
Lonnie Tate—Agency Manager

The Hartsfield Agency

Gray's Laundry

Biggon Drinnon

Reddy Pest Control
—Bill St. John—

Hanson Paint & Body

Wallace's Exxon
Smitty's Auto Supply
Anderson Construction Co.
Conner Nursery & Floral
Sport-About
Holden-McCauley Funeral Home

Hammer Laundry

Nanny Plumbing

Haskell Steak House

Haskell Livestock Auction

Haskell National Bank

Centex Cablevision Corp.

Kiddie Kottage
—Director, Sandra Wallace—

Double A Drive In & Exxon

Haskell Paint & Body

Lane-Felker

Heidenheimer's

Leon Jones Welding

Buster's Drive-In Grocery

Haskell Tractor Service

The Personality Shoppe
—Smart Wear for Women 864-2501—

Fieldan Motel

Haskell's Finest Downtown

Big Country Savings Assn.

Haskell Branch—518 S. 2nd

Tower Drive In Theatre

—Rule, Texas—

Kay's Cleaners

Haskell & Munday

The Mercantile

Haskell Free Press

Mike Harrell

Glenn & Jo Pogue

Pogue's Meat Processing

Jones Cox & Co.
Sherman's Carpet & Interior
Dairy Queen
Bill Wilson Motor Co.
Brian Burgess
—State Farm Insurance—
Federal Land Bank Assn.

Richardson Truck & Tractor

Carolyn Reynolds

—District Clerk—

John Wayne McDermott

—County Judge—

Medford Buick-Pontiac

M-System

Boggs & Johnson

Owens Radio & Electric

Lane Apparel

Gilliam Oil Co.
—Larry Gilliam—

Dean Butane Co.

Trussell's Tire Center

Kennedy Lumber Co.

Haskell Trailer Builders

McTid's, Inc.

Elsie's Hi-Lander

Bynum's

Hassen's

Mitchell's Porthole

Queen Roofing

Arrowhead Motel

—Completely Remodeled—

Haskell 9, Jim Ned 6
Haskell 0, Cisco 7
Haskell 7, Anson 12
Haskell 12, Stamford 21
Haskell 14, Quanah 6

* Oct. 8.... Seymour.... There
* Oct. 15.... Hamlin.... Here
* Oct. 22.... Munday.... Here
* Oct. 29.... Paducah.... There
* Nov. 5.... Rotan..... There
* District Games



Haskell Indians

No.	Name	Position	Weight
10	Doug Richardson	QB	150
11	Albert Sherman	HB	150
12	Mark Bailey	QB	175
22	Doug Lanier	HB	145
28	Clovis Dever	WB	125
32	Roger Dever	TB	160
33	Toby Villa	TB	135
35	Shane Welch	TB	195
37	Andy Rodriguez	E	125
40	Keith Reed	HB	215
50	Fred Barnett	C	175
54	Lonnie Hise	T	190
55	Lee Lane	C	185
60	Joseph Toliver	G	200
62	Robert Geilhausen	G	140
65	Clifton Brister	G	150
66	Sam Toliver	G	150
68	Barry Tidrow	T	175
72	Danny Griffith	T	190
74	Eddie Martinez	G	155
75	Joseph Perez	T	190
79	Ricky Moeller	T	150
80	James Davis	WB	150
82	David Wheatley	E	140
84	Patrick McCoy	E	175
88	Steven Bird	E	145

MANAGERS: Paul Cox, Mickey Dewey, Chris Mills, Jerry Davis, Locarie Constante
COACHES: W. L. Holt, Coy Payne, Jimmy Lisle, Jim Bob Mickler, Jim Dan Raughton, Greg Melton
SUPERINTENDENT: James Lanier
PRINCIPAL: Clayton Neal
BAND DIRECTOR: David Mooney
CHEERLEADERS: Shannon Lane, April Turner, Sheila Klose, Tina Morris, Marla Gonzales, Holly McBroom
TWIRLERS: Rochie Reddel, Micheel Stout, Holli High, Lorry Geilhausen
DRUM MAJORS: Kim Lanier, Jana Overton

1982 Haskell County Fair Results

ADULT DIVISION
Adult Crops
Best of Show
 Mary Ada Bowman, Rochester
Reserve Best of Show
 Ruby Mae Middlebrook, Paint Creek
 Tolbert Beason, 1 blue; Jerry Jackson, 1 blue; Ruby Mae Middlebrook, 3 blue; C.A. Thomas, 4 blue; Jay Walker, 2 blue; Toby Yates, 1 blue, 2 red; Hazel Thomas, 1 blue, 1 red; Dennis Young, 1 blue; Jerry Don Klose, 1 blue; Neat Bevel, 1 red; Melvin Brueggeman, 1 blue, 1 red; W.P. Ballard, 2 blue; Felix Klose, 1 blue; Matt Reid, 2 blue; James Beauchamp, 2 blue; Richard Riley, 1 blue; Lupe Perez, 1 blue
Adult Textiles
Best of Show
 Gayle White, Munday
Reserve Best of Show
 Lorene Beason, Rochester
Clothing
 Street Dress: 1st, Gayle White; 2nd, Sharon Flanders; 3rd, Karen Harlen
 Tailored Coat: 1st., Gayle White
 Sportswear: 1st., Gayle White
 Boys Jacket: Gayle White, 1st
 Knitted garments: 1st., Elizabeth Rose; 2nd., Mildred Guess
Handwork Pillows
 1st., Mildred Roberston; 2nd., Henrietta Rueffer
 Handwork (small items)
 crocheted: 1st., Rev. W.J. Patton; 2nd., Elizabeth Rose; 3rd., Andrea Kittley
 Pillow case: 1st., Birdie Fischer; 2nd., Henrietta Rueffer
 Apron, Andrea Kittley, 1 blue; Scarve, Ms. Leonard Alexander, 1 blue; Jerry Jackson, 1 blue
 Pot Holders: 1st., Elizabeth Rose; 2nd Henrietta Rueffer
 Wall Hangings: 1st., Frankie Cothren; Brenda Cox, 2nd; Birdie Fischer, 3rd.
 Bedding quilts, Pieced quilts: 1st., Mrs. Joe Clark; 2nd., Juanita Dunnam; 3rd., Flora Josselet
 Appliqued quilt: 1st., Mrs. Ira Short
 Painted quilt: 1st., Mrs. Earl Hanson
 Bedspreads: 1st., Mrs. Lydia Klose; 3rd., Shirley Hawkins
 Crocheted Afghan: Lorene Beason, 1st.; Elizabeth Rose, 2nd.; Lillian Walker, 3rd.
 Loomed Afghan: Flora Lee Floyd, 1st.; Linda Higgins, 2nd.
Bedding
 Baby Afghan: 1st., Elizabeth Rose
 Baby quilt: 1st., Mrs. Joe Reeder; 2nd., Betty Dulaney
Adult Professional Textiles
Best of Show
 Mrs. Lydia Klose, Haskell

Adult Arts & Crafts
Best of Show
 Elsie Grand, Paint Creek
Reserve Best of Show
 Tom Barnett, Haskell
 Christmas Decorations: 1st.-Betsy Bellah, Haskell; 2nd.-Wanda Thompson, Paint Creek; 3rd.- Ora Childress, Haskell
 Crewel Pictures: 1st.- Bettie Wainscott, Haskell; 2nd.- Vickie Adams, Haskell; 3rd.- Sandy Sanford, Haskell
 Needlepoint Pictures: 1st. - Martha Jarred, Haskell; 2nd.- Kim Crawford, Haskell
 Embroidered Pictures: 1st.- Vicki Adams, Haskell; 2nd.- Elaine Davis, Haskell; 3rd.- Alta Jarred, Haskell
 Miscellaneous pictures: 2nd. - Frankie Cothron, Haskell
 Ceramics: 1st.-Patsy McLeMore; 2nd.-Pauline Norman; 3rd.-Ora Childress
 Collections: 1st.-Elsie Grand
 Framed Photos: 1st.- Frances Fischer; 2nd.- Gayle White
 Wall plaques: 1st.- Frankie Cothron; 2nd.-Karen Harlan; 3rd.-Wanda Thompson
 Artificial Flowers: 1st.- Sharee Gardner
 Woodwork - large: 1st.- Tom Barnett; 2nd.- Jim Haynes; 3rd.-Dorothy Brown;

Reserve Best of Show
 Jonette Tibbets, Rochester
Pickles and Relishes
 Beet Pickles: Maxine Stewart, 1st.; Pearl Walker, 2nd.; Mrs. Wayne Wells, 3rd.
 Sweet Pickles: Lorene Harris, 1st.; Jonette Tibbets, 2nd.; Jenny Brazell, 3rd.
 Sour Pickles: Jonette Tibbets, 1st.
 Dill Pickles: Mrs. Wayne Wells, 1st.; Jonette Tibbets, 2nd.
 Relishes: Maxine Stewart, 1st.; Kim Crawford, 2nd.; Pearl Walker, 3rd.
 Pickled Okra: Jonette Tibbets, 1st.
 Others: Jonette Tibbets, 1st.; Jerry Jackson, 2nd.; Pearl Walker, 3rd.
Fruit
 Apricot: Jonette Tibbets, 1st.; Jerry Jackson, 2nd.
 Blackberries: Jerry Jackson, 2nd.
 Peaches: Jonette Tibbets, 1st.
 Cherries: Jonette Tibbets, 1st.
 Plums: Jonette Tibbets, 3rd.
 Pears: Jenny Brazell, 1st.; Jonette Tibbets, 2nd.; Jerry Jackson, 3rd.
 Other: Wanda Thompson, 2nd.
Vegetables
 Green Beans: Mrs. Wayne Wells, 1st.; Mildred Offut, 2nd.
 Corn: Jerry Jackson, 3rd.
 Carrots: Bertha Griffith, 3rd.
 English Peas: Bertha Griffith, 1st.
 Soup Mix: Jerry Jackson, 2nd.
 Black-eyed Peas: Mrs. Wayne Wells, 1st.; Jenny Brazell, 2nd.; Pearl Walker, 3rd.
 Potatoes: Kim Crawford, 1st.
 Hominy: Jerry Jackson, 1st.
 Others: Jerry Jackson, 3rd.
Jelly
 Apple: Jonette Tibbets, 1st.
 Grape: Jonette Tibbets, 1st.; Lorene Harris, 2nd.
 Plum: Jonette Tibbets, 1st.
 Peach: Jonette Tibbets, 3rd.
Jams & Preserves
 Cherry Preserves: Jonette Tibbets, 3rd.
 Peach Preserves: Pearl Walker, 1st.
 Watermelon: Emma Griffith, 1st.
 Strawberry Preserves: Jenny Brazell, 1st.; Jonette Tibbets, 2nd.; Lorene Harris, 3rd.
 Plum Preserves: Jonette Tibbets, 1st.
 Pear Preserves: Jonette Tibbets, 1st.
 Peach Butter: Jerry Jackson, 1st.
 Blackberry Jam: Jonette Tibbets, 3rd.
 Grape Jam: Chris Collins, 1st.; Lorene Harris, 2nd.
 Plum Jam: Jonette Tibbets, 3rd.

Amateur Art
Best of Show
 Omitene Amonett, Haskell
Reserve Best of Show
 Beth Edwards, Haskell
 Ulric Lea, blue; Anna Jeffcoat, blue; Larry LeFevre, white; Danny Speck, red; Omitene Amonett, white; Anna Jeffcoat, white; Larry LeFevre, white, Ulric Lea, red; Omitene Amonett, blue; Anna Jeffcoat, red.
Novice Art
Best of Show
 Bobbie Hairson, Knox City
Reserve Best of Show
 Bonnie Jircik, Haskell
 Charles Gray, red, white; Bobby Harrison, red; Bonnie Jircik, white.
Professional Art
Best of Show
 Faye Schnuriger, Haskell
Reserve Best of Show
 Ora Childress, Haskell
 Neloise Cooper, blue, red; Fern Livingood, blue, red; Judy Benton, blue; Lavern Barnett, blue, red; Pauline Norman, red; Pansy Harris, red; Mary Anders, 2 white; Eunice Helweg, white; Florence Larned, white; Faye Schnuriger, red.

Amateur Art
Best of Show
 Omitene Amonett, Haskell
Reserve Best of Show
 Beth Edwards, Haskell
 Ulric Lea, blue; Anna Jeffcoat, blue; Larry LeFevre, white; Danny Speck, red; Omitene Amonett, white; Anna Jeffcoat, white; Larry LeFevre, white, Ulric Lea, red; Omitene Amonett, blue; Anna Jeffcoat, red.
Novice Art
Best of Show
 Bobbie Hairson, Knox City
Reserve Best of Show
 Bonnie Jircik, Haskell
 Charles Gray, red, white; Bobby Harrison, red; Bonnie Jircik, white.
Professional Art
Best of Show
 Faye Schnuriger, Haskell
Reserve Best of Show
 Ora Childress, Haskell
 Neloise Cooper, blue, red; Fern Livingood, blue, red; Judy Benton, blue; Lavern Barnett, blue, red; Pauline Norman, red; Pansy Harris, red; Mary Anders, 2 white; Eunice Helweg, white; Florence Larned, white; Faye Schnuriger, red.

Amateur Art
Best of Show
 Omitene Amonett, Haskell
Reserve Best of Show
 Beth Edwards, Haskell
 Ulric Lea, blue; Anna Jeffcoat, blue; Larry LeFevre, white; Danny Speck, red; Omitene Amonett, white; Anna Jeffcoat, white; Larry LeFevre, white, Ulric Lea, red; Omitene Amonett, blue; Anna Jeffcoat, red.
Novice Art
Best of Show
 Bobbie Hairson, Knox City
Reserve Best of Show
 Bonnie Jircik, Haskell
 Charles Gray, red, white; Bobby Harrison, red; Bonnie Jircik, white.
Professional Art
Best of Show
 Faye Schnuriger, Haskell
Reserve Best of Show
 Ora Childress, Haskell
 Neloise Cooper, blue, red; Fern Livingood, blue, red; Judy Benton, blue; Lavern Barnett, blue, red; Pauline Norman, red; Pansy Harris, red; Mary Anders, 2 white; Eunice Helweg, white; Florence Larned, white; Faye Schnuriger, red.

Amateur Art
Best of Show
 Omitene Amonett, Haskell
Reserve Best of Show
 Beth Edwards, Haskell
 Ulric Lea, blue; Anna Jeffcoat, blue; Larry LeFevre, white; Danny Speck, red; Omitene Amonett, white; Anna Jeffcoat, white; Larry LeFevre, white, Ulric Lea, red; Omitene Amonett, blue; Anna Jeffcoat, red.
Novice Art
Best of Show
 Bobbie Hairson, Knox City
Reserve Best of Show
 Bonnie Jircik, Haskell
 Charles Gray, red, white; Bobby Harrison, red; Bonnie Jircik, white.
Professional Art
Best of Show
 Faye Schnuriger, Haskell
Reserve Best of Show
 Ora Childress, Haskell
 Neloise Cooper, blue, red; Fern Livingood, blue, red; Judy Benton, blue; Lavern Barnett, blue, red; Pauline Norman, red; Pansy Harris, red; Mary Anders, 2 white; Eunice Helweg, white; Florence Larned, white; Faye Schnuriger, red.

New Minister Named At Christian Church

It has been announced that David Martin of Anniston, Alabama will be the new minister at the Christian Church of this city and will begin his ministry next Sunday. He and his family arrived in Haskell this week and will be located at 607 North 9th Street, Haskell, phone no. 864-2445. The church is located at 107 North Ave. F. phone no. 864-3550. The regular schedule of

services will begin next Sunday. Bible School 9:45 a.m. morning worship and communion 10:45 a.m., youth meeting 5:00 p.m. and evening worship 6:00 p.m. Mr. Martin comes to Haskell highly recommended as a minister. He is a graduate of Roanoke Bible College, Elizabeth City, North Carolina. Mrs. Martin is also a graduate of Roanoke Bible College with a 2 year certificate. Two of their three

sons will be living in Haskell. Mr. Martin has preached in Richmond, Virginia and also on two radio stations. He has also preached in Camden, North Carolina and at Niceville, Florida. Before coming to Haskell he was the minister at Lagrand Ave. Church of Christ in Anniston. If at any time Mr. Martin can be of service to any of the residents of this area you are at liberty to call him at either of the above numbers.

SOME INSURANCE AGENTS ARE LOCKED INTO ONE COMPANY.

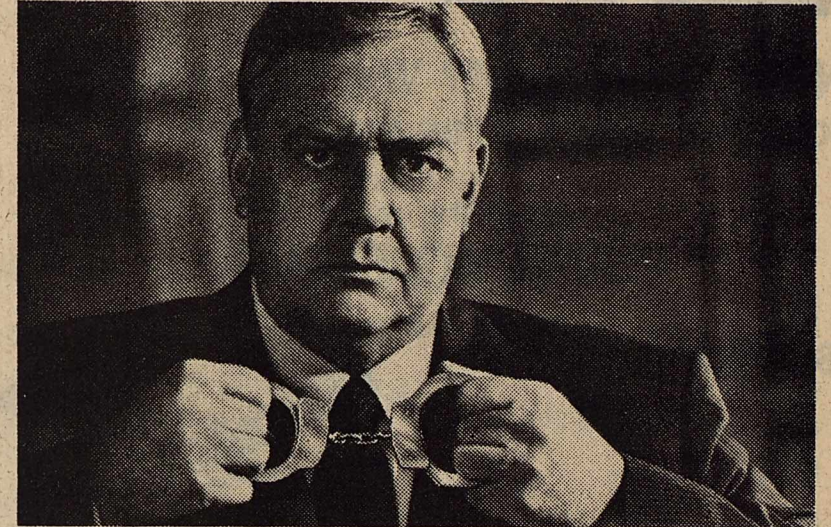

NOT LANCO INSURANCE

There are 2 ways to buy insurance. You can buy your insurance from a one-company agent. But he's locked into only those policies that his company sells. So his hands are tied.

Or you can buy your insurance from an Independent Insurance Agent... the more-than-one-company agent. You see, your Big "I" Independent Agent doesn't work for one company. We represent several. So we're free to give you an impartial, independent opinion and help advise you on the best coverage at the best price.



THE MORE-THAN-ONE-COMPANY INSURANCE AGENT.

Lanco Insurance

BUDDY LANE

864-2629

Big Country Kitchen

NOW OPEN IN ROCHESTER
 (Formerly Rochester Tractor Building)

Breakfast & Noon Buffet

Steaks served during P.M. Hours

Open Monday-Saturday 6 a.m.-9 p.m.

Sunday 11 a.m.-2 p.m.

"Our specialty is Home Cooking and Home Fed Beef."

Thelma Grindstead, Owner

FINANCIAL PLANNING



Written by
 Richard Rodgers, CPA

THE COMPANY CAR

Tax advisors are often asked whether it is better to own a business vehicle in the name of the company or in the name of the individual taxpayer.

The deductibility of a business vehicle is not going to be determined by who owns the car. It will be determined by the business usage, and upon close examination by the IRS, that usage will determine the percentage of the business deduction. It is possible that a vehicle taken as a deduction on your personal return would be more of a red flag than it were listed on a business return.

If a vehicle is used for business and personal, you will be required to pro-rate all the tax benefits appropriately. It should be noted that all travel to and from "work" is personal and nondeductible even in company cars.

If you have a 100% business use vehicle, the actual after-tax cost is determined by your tax bracket. A 50% bracket taxpayer purchasing a \$20,000 business vehicle would have an after-tax cost of \$8,800 plus one-half of the operating expenses over a three year period of time. The current tax laws permit you to write off light-weight cars or trucks over three years with no consideration for salvage value, and you're entitled to an investment credit of six percent of the purchase price of the vehicle.

A business vehicle may also be leased rather than purchased. The portion of the lease payment attributable to business use of the vehicle will then be deductible.

Instead of depreciating the vehicle and expensing the actual operating costs, you may choose to deduct the "standard mileage rate" of 20¢ a mile for the first 15,000 miles of business use each year and 11¢ a mile for each additional mile. The use of the standard mileage method does away with the need for keeping detailed records of expenditures, though it remains necessary to keep a diary of business mileage and total mileage. This method is limited to self-employed individuals or employees who use only one automobile for business purposes.

Sponsored by

JAMES E. RODGERS & COMPANY
 Certified Public Accountants
 20 Southwest Third Street
 Hamlin, Texas

EVERYTHING IS

UP

AT



BIG COUNTRY SAVINGS

Stamford, Haskell, Quanah and
 3801 South Clack, Abilene

ASSETS NOW OVER
 \$100,000,000

DEC. 31, 1981 to AUG. 31, 1982

ASSETS ... UP ... \$8,769,352

SAVINGS ... UP ... \$7,537,361

RESERVES AND PAID-IN SURPLUS ... UP ... \$850,000

We appreciate your confidence and trust in the past. And we look forward to serving you again in the near future.



Haskell Nursing Center

On Sept. 21, 1982 we held our annual Mini Fair. There was a lot of excitement on Monday as the residents and staff both brought items for the fair. The front of the building was decorated with red, yellow, and blue flags made by Cris Collins. Inside, balloons were hung about the lobby where all the furniture had been removed to make room for all the tables that held all the paintings, antiques, plants, hand work items, quilts and even a batch of homemade cookies. Mrs. Eva White, Mrs. Johnson, and Cris Collins received Best of Show ribbons from the judges, Margeret Wall, Earmal Bevel, Callie Roberson and Lorene Adams. We would like to say a very special thank-you to these fine ladies for a job well done.

Also a special thank-you to Vivian Shaw, Lena Dendy, Alice Andress, Delila Petrich, Isabil Flannery, Marie Elmore, Jerrye Jackson who helped with displaying the items on fair day. Also to Sandy Sandford who made a delicious assortment of cookies that was served to a large

number of guests that visited our fair that day.

There were 47 blueribbons, 31 red ribbons, 32 white ribbons awarded to the staff and residents.

On Friday, Cris Collins, Mrs. Beason, and Marie Elmore took a number of the residents to the Haskell County Fair to see all the exhibits and to see what ribbons we had won on the items we had entered. Every one was very pleased with the results. Congratulations to Mrs. Beason for winning Best of Show on the Afghan that she entered.

Thanks to Debbie Kerger of Rule who spent the day giving manicures to our ladies. They really enjoyed having their nails done. Hope she comes back soon.

A day does not go by that we do not give thanks for all the volunteers that help us so much. We could not do nearly so many things if we did not have them. No bigger blessing could be received than when you volunteer. Some say, well what can we do as volunteers? Here is a list of things that you can do: Visit one on one. Talk

with and listen to residents. Do mending. Open and read letters. Read books and newspapers.

Escort residents to activities both inside and out of the home. Help with grooming (like polishing nails and brushing hair). Take one or two residents for a walk. Run errands (shop for personal laundry. Help with exercises and games like bingo and dominoes, darts. If you have any spare time, bring a friend and come on out and receive a blessing beyond belief. Regardless of how much time you can give, even if it is only an hour a week or several hours a month every minute will be appreciated.

Several of our residents had things for sale in The Starving Artists Sale held in town and they sold some of their things and have some more to sale if anyone would like them. We received a letter from Joy Hill who is in the Stamford Hospital and she misses us as much as we miss her. Hope she is well and back with us soon.

Our deepest sympathy to the families of John Scheets and

Terresa Baiza in the loss of their loved ones. They will be missed by all of us.

Activities for October will be: 3 Sunday, Church- 4 Monday, Residents Council Meeting- 5 Tuesday, Assembly of God Ladies at 3:00-- Sweet Home Singers 7:00-- Wednesday, the 6th, Rev. Hodges, 2:30-- 7 Thursday, Bingo-- 8 Friday, Sing Along-- 9 Saturday, Pet day-- 10 Sunday, Church-- 11, Monday, Craft Day-- 12 Tuesday, Methodist Ladies-- 13 Wednesday, Dominoes 1:30: Rev. Hodges, 2:30-- 14 Thursday, Country Band 7:00.

Visiting Myrtle Russell was Mr. and Mrs. Sam Basden, Mr. and Mrs. W.H. Patterson, Jenna Lea Byrd and several others. Brick Graham of Houston visited Cecil Whitt, he said she used to be his baby sitter. Mr. and Mrs. Edd Melton of Abilene and Truitt Piland of Clyde visited Bessie Piland Friday and son Johnny Adkins of Rochester visited

Pearl Lackey and Ola Mae Smith.

Visiting Rose Farmer was her sister Opal Stinnett and brother Gordon Grow both of Denison. Also visiting was children, J.C. & Ellen Eudy of Big Springs.

Visiting with Elise Norman, was Ola Miller and Waxlan and Lowee Goodsley of Lubbock.

Visiting Laxie and Pauline Williams was Rolland Rose of Abilene, Joy and Bobbie Spalding of Hamlin and Mrs. John Pike and daughter of Rule who also visited with Ima Frickebe, Eva White, Minnie Dickie and Pearl Connors. Visiting with Eva White was Alva LeFevre and Joyce LeFevre of Sagerton.

Visiting Bessie Hokett was Jennie Floyd, Dempsey Nail and Bill Nail of Aspermont.

Visiting with Irene Yarbrough were Faye Byers and Robert L. Byers of Austin, Delphene Young of Lubbock, Billie W. Browing of Dallas

and Orman and Opal Yarbrough and daughter DeAnn of Abilene. They also visited Eva White and many more from Rule.

Mr. and Mrs. Dwight Griffen of Elmore City, OK., visited Gertee Roberson also visiting with her Evelyn and Odors Males Hemet, Ca. who also visited Mrs. Maude Jones. Tomye Verner visited with Lucie Verner, Connie King of Knox City visited Blanch Hodges.

Visiting Mary Ray Tuesday was Vashti Benton and Mrs. Leach; visiting Thursday was Mrs. Willie J. Viney of Lubbock. She was here to be with her sister Estelle Norman who had eye surgery at West Texas Medical Center in Abilene, Thursday morning.

Visiting Lector Thomson

were C.N. and Mae Harrison of Lubbock and Janice Wilkison of O'Brien, Lector visited with her daughter Wanda (Corky) Jeter of Graham.

Mrs. Ima Frickebe had her sisters Mrs. Bernice Autrey of Corpus Christi and Mrs. Mary Dee Champie of Bastrop, and her niece Mrs. Bill Carr of Corpus Christie visit.

Mrs. Frickebe stated while they were all visiting in the home of her daughter Mrs. Tommy Ballard she received a call from another niece of San Antonio and a sister Mrs. Lee Hodges of Corsicana.

Mrs. Anselmo Camache Jr. and Eddie and America of Abilene visited Nolleberta Flores.

Visiting Kathryn Mitchell was her brother J.E.

Sanderson from Brownwood. He came for the Weiner homecoming and they did a lot of visiting.

We welcome Mrs. Lottie Hodges back to the home Saturday from Hendricks Medical Center in Abilene. She was accompanied by her daughters Sue Wright of Knox City and Lee Harris of Dallas.

Visiting with Eva White was Mr. and Mrs. Maurice Scruggs of Ft. Worth, Tommy Verner, Ermol Bevel from Rule and Haskell.

Visiting Sunday with Eva was Mr. and Mrs. Wiley Bean, Mr. and Mrs. Jerry Bean of Plains, D.I. and Mattie White of O'Brien, Sammy and Wienefred White of Knox City, Francis Clark of Sagerton and Neva McCarroll of Houston.

H-SU Plans New Visual Art Center

Hardin-Simmons University has plans to construct a "Center for the Visual Arts."

The architectural firm of Tittle, Luther, Loving of Abilene has been chosen to draw up plans for the proposed new art building, one of the projects of the university's \$15 million endowment and capital needs campaign. Theme of the campaign is "Forging the Future."

Exact cost and floor space will be determined after study, university officials said.

Expressing enthusiasm about the proposal is Ira M. Taylor, professor in art and head of the department since 1970.

Taylor said, "The proposed 'Center for the Visual Arts' will serve both the Hardin-Simmons University academic community and Abilene Community as a focal point for the visual arts. Through careful design of the facility, we will retain the 'close knit' relationship between the art faculty and students that is such a unique part of our academic program."

"Our students are, of course, our first priority followed closely by our commitment to the cultural atmosphere of the Abilene community."

Taylor said the proposed building will have two galleries and added, "We will be able to expand our profes-

sional exhibitions and competitions, establish a permanent collection of contemporary and western art and become one of the leaders in the Abilene area."

He also said, "This building will be our most important tool as we continue our stated goal for excellence."

The new building will contain studio classrooms, a small art history classroom/auditorium, faculty studios, student studios, a small teaching and larger exhibition gallery, and an audio visual room.

The present art building was built in 1928 and remodeled 20 years ago. University officials have determined that it is not sound enough for major renovation.

Want Ads
Put 'em to work for you—
You'll know they work!

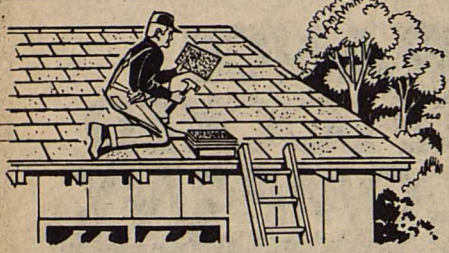

ROOFING

Need a new roof? We have all your roofing needs. Free estimates.

New Shipment CEILING FANS

- 3 blades \$59⁵⁰
- 4 blades \$115⁰⁰
- \$140⁰⁰
- \$190⁰⁰

All Wood Blades

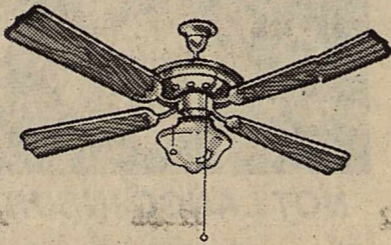

New 3 bedroom, 2 bath, brick home at 12% interest.

McGee Lumber Yard

Phone 864-3552

Haskell, Texas

REVIVAL

Paint Creek Baptist Church

October 10-15

7:30 p.m.

6:00 p.m. Sunday evening services

Youth Night

Hot Dog Supper & Magic Show

6:30 Monday, October 11

Don't miss it!!

EVANGELIST
Bro. W. L. Trice
O'Brien

Pastor: Bro. John Trice

SONG LEADER
Buddie Lytle
Anson

Discover these SAVINGS!

**PRICES EFFECTIVE OCTOBER 7-9, 1982
WHILE SUPPLIES LAST - LIMITED SUPPLY**

VALUE

LADY BORDEN PREMIUM ASSTD. ICE CREAM 1/2 GAL. RD. CTN. **\$1.99**

BORDEN'S QUART ORANGE JUICE **89¢**

BORDEN'S HI-PROTEIN MILK 1/2 GAL. CTN. **99¢**

Parkay 1 lb 4 qtrs. **Margarine 29¢**

SALAMI / BOLOGNA / LUNCHEON

RATH MEATS

69¢

6 OZ. PKG.

Clorox 1 gallon **Bleach 89¢**

ALLSUP'S TV SPECIAL OF THE WEEK! COOKED

ALLSUP'S CORN DOGS

3 \$1 FOR

Van Camp 16 oz can **Pork & Beans 2/69¢**

FALL WAREHOUSE SALE

PET-ARITZ ASSTD. FRUIT **COBBLERS** 26 OZ. PKG. **\$1.29**

OSCAR MAYER **BOLOGNA** 8 OZ. PKG. **78¢**

ALLSUP'S

CONVENIENCE STORES

"THERE'S ONE NEAR YOU"



FLAG CORP

Flags for this year are from left to right standing Jan McKeever, Junior; Kimla Strickland, Sophomore; Lisa Bennett, Junior; Sylvia Torres, Senior; Molly Grimes, Senior; Flag Captain, Renea Kretschmer, Senior; (kneeling) Michelle Frith, Junior; and Susie Blankenship, Junior.

Flag Corps Started At HHS

As you have noticed this year if you have watched the Indian Band at half time, there are some new features to the band, one being the addition of 8 flag girls. These girls volunteered to be the first

flags ever for the Indian Band and are on their way to be an outstanding and vital part of the Band Program.

These girls started working in June and spent a great deal of their summer preparing for this year. They were taught

the basic fundamentals of flags and how they are to be utilized in the band by Mr. Mooney, who has been using flags in band for a number of years, and has been a flag clinician for some time.

Being a flag girl is a very

demanding and physical job and requires lots of dedication and physical endurance.

We look forward to seeing bigger and better things from these girls in the future and know they will add a lot to our band program.

Lodge Meeting

The regular monthly meeting of Haskell Lodge #241 will be held Sunday, Oct. 10th, at 4:00 at the Lodge Hall.

Members are asked to bring a sausage to barbecue, salad and sweets. Beans and tea and coffee will be furnished.

Geraldine Hise, Judge, City of Haskell, Haskell County, Texas reports a total of 21 convictions for the month of September, 1982. Resulting in a total of \$850.00 in fines.

Judge Geraldine Hise, Justice Court, Precinct 1, Haskell County Reports a total of 143 convictions for the month of September, 1982. Traffic and Criminal Cases

were filed by the following Law enforcement agencies: Highway Patrol, 120; Game Warden, 23; Sheriff's Dept., 2. Resulting in a total of \$5577.45 in fines.

Fines Collected



TAKE A BREAK Sale

Get a fresh start for Fall and the holidays at
Sherman's Carpets & Interiors

<p>3 rolls Philadelphia Carpet 100% nylon for easy care and long durable wear with the "Anti-Stat" treatment Reg. \$15.95 Sale \$9.95</p>	<p>4 rolls Philadelphia Carpet Great feeling and looking piece of carpet. 100% nylon with "Anti-Stat" treatment. Reg. \$16.95 Sale \$11.95</p>
<p>Several rolls of Decorator Colors Also in stock. Ranges from velvet plushes to cut and loop</p>	<p>2 rolls of Philadelphia Concepts urethane backing, Antron III face full 5 year wear warranty Reg. \$12.99 Sale \$9.95</p>
<p>2 rolls Armstrong foam-rubber backing Designer Roll Earthones Reg. \$12.95 \$10.95 Reg. \$9.95 \$8.95</p>	<p>1 roll brown Tweedgrass Reg. \$9.95 \$6.95</p> <p>6 rolls Vinyl Reg. \$9.95 \$7.95</p>
<p>All Regal Bath Rugs & Ames Shower Curtains 50% off</p>	<p>Several Roll Ends at Big Savings to you.</p>

Bring in this ad for an additional 10% discount off merchandise in stock. Limit One Ad per Customer! While Supply Lasts!

Open Monday thru Wednesday til 10 p.m. during this sale only.

Sherman's Carpets & Interiors

300 South Avenue E • Haskell, Texas
P.S. Ask about our new line of Baby Furniture & Toys!

PROPOSED B-K RESIDENTIAL RATES

The following schedule J-1.0 shows the comparison of existing rates and proposed rates for the residential class. As you will notice at the bottom of this schedule, the existing Fuel/PCA variable of 5.397¢ per kWh has been reduced to 3.169¢ per kWh on the proposed column. Until B-K gets approved rates from the Public Utility Commission all of the Brazos Electric Power Cooperative's (wholesale power supplier) rate increase, that was effective in December 1981, has to be passed through to the consumer in the form of a power adjustment charge. The wholesale power increase will become part of our rates when approved by the PUC; thus the lower proposed Fuel/PCA variable of 3.169¢.

COS
Schedule J-1.0

A RURAL RESI WH

	EXISTING RATE	SCHEDULE	
FIRST	25 kWh/MONTH @	.120000	\$/kWh
NEXT	55 kWh/MONTH @	.047000	\$/kWh
NEXT	120 kWh/MONTH @	.027000	\$/kWh
NEXT	300 kWh/MONTH @	.012000	\$/kWh
OVER	500 kWh/MONTH @	.019500	\$/kWh

Minimum = \$3.00, Includes 25.00 kWh

A RURAL RESIDENTIAL

	PROPOSED RATE	SCHEDULE	
FIRST	25 kWh/MONTH @	.000000	\$/kWh
OVER	25 kWh/MONTH @	.046500	\$/kWh

Minimum = \$6.00, Includes 25.00 kWh

CUSTOMER CHARGE \$6.00

kWh USAGE	COMPARISON OF RATE SCHEDULES			INCREASE %
	EXISTING \$	PROPOSED \$	\$	
50	6.87	8.74	1.87	27.22
100	11.52	12.66	1.14	9.90
200	19.61	20.48	0.87	4.44
300	26.21	28.30	2.09	7.97
400	32.81	36.12	3.31	10.09
500	39.40	43.93	4.53	11.50
750	57.78	63.48	5.70	9.87
1000	76.14	83.03	6.89	9.05
3000	223.08	239.41	16.33	7.32
5000	370.02	395.79	25.77	6.96
Fuel/PCA	.0539700	.0316900	\$/kWh	

How to use this schedule for the proposed rate increase for 1000 kWh consumption on a monthly bill:

FIRST 25 kWh = \$6.00; NEXT 975 kWh @ 4.65¢ = \$45.34;
Fuel/PCA : 1000 kWh @ 3.169¢ = \$31.69.
Add \$6.00 + \$45.34 + \$31.69 = \$83.03 Total Monthly Bill Charge.

The utility commission has not ruled on this proposal. Thus, the example is an estimate only.

Our present residential class rate became effective in June 1973. B-K Electric is no longer able to meet its operating and other expenses on these rates. The total utility plant in June 1973 was \$5,041,984 and as of August 1982 was \$8,099,290. This has been an increase of 38% growth in total utility plant. B-K Electric has experienced the same expense increases as other businesses and should be commended for holding the line as long as they have.

The proposed rate increase package as presented to the Public Utility Commission is available at the cooperative's office at 419 North Main St., Seymour, Texas. We invite you to come by and examine it if you wish. The cooperative's business hours are, Monday - Friday, 8:00 a.m. - 12:00 noon and 1:00 p.m. - 5:00 p.m.

Don Gregg, General Manager

Lane Apparel

WALL TO WALL SALE

© SCW, INC.

Special Group
Levi Bedford
Cord Jeans
Reg. \$18.00 Now
\$9⁹⁹

Special Group
Dress-Western
BELTS
1/2 price

Serving Haskell shopping center with undisputed quality at a great savings you will want to take advantage of. (Cut prices to the bone!) We have gone through the store and have completely disregarded original costs. Whatever you need in the way of men's apparel, you can buy cheaper at Lane's during the Wall To Wall Sale. Be here early!

Large Group
Western
Felt Hats
Reg. \$67.50 to \$80.00
\$33⁷⁵-\$39⁹⁹
1/2 price

Entire Stock of
Hush Puppies
Shoes
Reg. \$29.99 to \$36.95
\$24⁹⁹-\$31⁹⁹

Entire Stock
Resistol
Felt Hats

Reg. \$78.00-\$140.00 Now
\$69⁹⁹-\$119⁹⁹

Save to 35%
MEN'S SUITS
Reg. \$100.00-\$375.00
Sale
\$88⁸⁸-\$319⁰⁰



FREE MONEY

From October 7 to October 16

Lane Apparel

will be giving FREE MONEY TO ALL CUSTOMERS. We will give you a pink FREE MONEY bill worth \$.50 just for coming in. We will also give you a green FREE MONEY bill worth \$1.00 for every \$10.00 purchase.

FREE MONEY may be used as currency toward your next purchase at Lane Apparel.

FREE MONEY must be spent by October 30, 1982

FREE MONEY

Special Group
Men's Suits
1/2 PRICE
Reg. \$99.00 to \$245.00
\$49⁹⁹-\$122⁵⁰



Save up to 40% on Western Boots

by Tony Lama, Wrangler, Larry Mahan, Texas
Reg. \$55.00-\$630.00 Sale
\$19⁹⁹-\$419⁹⁹

Entire Stock
Men's Insulated Coveralls
Reg. \$59.95
NOW REDUCED TO
\$48⁹⁵

Entire Stock
Scully Leather
Jackets & Vests
Reg. \$180.00 to 400.00
\$119⁹⁷-\$289⁹⁹

Entire Stock
Men's Goose Down & Fiberfill
Jackets
by Walls
Prices run from \$99.95-\$140.00 Reduced
\$84⁹⁹-\$109⁹⁹

Western Shirts
Short Sleeve
SAVE-SAVE-SAVE
Reg. \$11.95 to \$24.95 Sale
\$5⁹⁵-\$12⁹⁵
1/2 Price

Hubbard & Hagggar
Men's Dress Slacks
Poly & Poly Wool Blends
Reg. \$20.00 to \$42.50 Sale
\$16⁹⁹-\$38⁹⁹

Cut & Sewn Short Sleeve
Sport Shirts
Reg. \$16-\$28 Sale
\$8⁰⁰-\$14⁰⁰
1/2 Price



Entire Stock
Levi-Wrangler
DENIM JEANS
Boot Cut, Pro-Rodeo
Levi 501
Permanent Press
Reg. \$16.50-\$19.95 Sale
\$11⁹⁹-\$17⁴⁹

Knit Jeans
by Levi & Wrangler

REDUCED
Reg. \$20.00 to \$25.00 Sale
\$16⁰⁰-\$20⁰⁰

EVERY ITEM IN THE STORE ON SALE

EVERY ITEM IN THE STORE SALE PRICED

Large Group Men's
Jackets & Vests
Outerwear
Reg. \$35.00 to \$89.95 Now
\$17⁴⁹-\$44⁹⁵
1/2 price

Lane Apparel for Men
Next To M-System Haskell, Texas

Jumpsuits
by Walls

SAVE BIG
Reg. \$29.95 Now
\$16⁹⁵