

Indians Fall To Stamford

Big plays made the difference in the 21-12 victory of the Stamford Bulldogs over the Haskell Indians last Friday night.

The Bulldogs three TD's came on drives of three, four and five plays and each drive covered over 50 yards.

Stamford scored first in the game on the fourth offensive play on a 43 yard run by Essie Woodward. Runs of 16 and 17 yards by Ray Alvarez and Tony Gardner highlighted the drive.

The next Bulldog score came on the sixth play of the second quarter on 14 yard pass to David Pruitt. Woodard had one run of 50 yards during the five play drive.

Gardner scored next for Stamford with 4:01 left in the second quarter

Pep Rally Set Friday

A special pep rally will be held Friday at 3:30 p.m. on the Haskell Courthouse lawn. Persons wishing to have their cars painted for 75¢ should have them at the Courthouse at 2:30 p.m.

The Haskell cheerleaders are also planning a bonfire prior to the Hamlin game and anyone willing to donate wood for the fire is asked to contact any HHS cheerleader.

on a 43 yard run.

Haskell scored their first touchdown with 1:20 left in the first half on a 37 yard pass reception by James Davis.

The final score of the game came with 10:39 left, when Albert Sherman connected with Shane Welch for a 56 yard aerial TD.

The Indians intercepted three Stamford passes with Mark Bailey,

Haskell County In Disaster Declaration

Haskell County Judge John Wayne McDermett has received notification that Haskell County has been included in a disaster declaration.

The declaration was issued as a result of hail, rain and high winds on June 18-25.

Deadline for filing for Economic Injury Loans for farmers and small business through the Small Business Administration is June 23, 1983.

Band Boosters To Meet Monday

A special meeting of the Band Booster Club will be held Monday at 7 p.m. in the band hall.

All members and interested persons are urged to attend.

Andy Rodriguez and Toby Villa each getting one and recovered two Bulldog fumbles. The Tribe gave up three fumbles and two pass interceptions.

Statistically, the Indians trailed 13-7 in first downs and 342-193 in total offense.

Villa led the Tribe rushing attack with 51 yards and Doug Lanier had 25. Welch caught two passes for 62 yards, Davis caught two for 45 yards and Villa caught one for 12.

The Tribe season record now stands at 1-3. The final non-district game will be this Friday night at 8 p.m. in Quanah.

Haskell	STATISTICS	Stamford
7	First Downs	13
74	Rushing Yardage	249
119	Passing Yardage	93
5 of 17	Passes Completed	7 of 18
3	Passes Intercepted by	2
6 for 34	Punts, Average	5 for 37
3 for 25	Penalties, Yards	4 for 50
3	Fumbles Lost	2

Young Homemakers Seeking Building For Gymnastics

The Haskell Young Homemakers are looking for a building in or near Haskell in which to hold gymnastics classes. Persons with suitable buildings to rent are asked to contact Janet Jacobsen at 864-3848.

The gymnastics classes will begin October 5 for three year olds and up. Classes are \$3.50 per lesson. Interested persons should contact Mrs. Jacobsen.

Grand Jury Returns Two Indictments

A Haskell County Grand Jury returned true bills of indictment against two persons Monday.

Indicted were Cutie Marshall and James Bartley. Marshall was indicted for theft over \$200.00 and Bartley for DWI, subsequent offense.

Serving on the Grand Jury were: Dan Griffith, Foreman, Robert Ditmore, Rick Perry, Ralph Torres, R.N. Wilson, Lynn Dudensing, Arlis Hearn, Wanda Hester, Venice Elmore, Kay Smith, Wallace Allison, and Earnest Flanders.

HHS Cheerleaders Are Boosters Of The Week

This week the Booster Club would like to recognize six very special young ladies as "Boosters of the Week". They are our Indian Cheerleaders. We have three Senior cheerleaders, Shannon Lane is head cheerleader, the daughter of Mr. and Mrs. Ken Lane; April Turner, daughter of Mr. and Mrs. Abe Turner; Tina Morris, daughter of Mr. and Mrs. Cliff Morris. This is the second year of varsity cheerleading for all three girls. Two cheerleaders are classified as Juniors, Sheila Klose, daughter of Mr. and Mrs. Jerry Don Klose; Marla Gonzales, daughter of Mr. and Mrs. Jose Gonzales and sophomore Holly McBroom, daughter of Mr. and Mrs. Raymond McBroom.

These girls are not only pretty and spirited, but they are also hard working. The large spirit sign for the entry of the football team, streamers, and other spirit signs at

COTTON
GRAIN
CATTLE

THE HASKELL

FREE PRESS

25¢

16 PAGES

Plus 2 Inserts

"HASKELL—A GOOD PLACE TO VISIT: A BETTER PLACE TO LIVE"

VOLUME NINETY-SIX HASKELL, TEXAS 79521, SEPTEMBER 30, 1982 NUMBER THIRTY-NINE

Election Set October 11 For Conservation Director

An election for a director to serve in Zone 4 on the Haskell Soil and Water Conservation District Board is scheduled for October 11 at the Sagerton Community Center announced R.V. Earles, chairman of the board. The election will be held at 7:30 p.m.

State law decrees that to be eligible to vote in a soil and water conservation district director's election, a person must own agricultural land within the subdivision where the election is being held. The person must also live in a county all or any part of which is in the district and the voter must be 18 years old.

Legal qualifications state that a candidate for the office of a soil and water conservation district director must own land in the zone he represents, be 18 years of age and be actively engaged in farming or ranching. He must also live in a county all or part of which is in the district.

Zone 4 of the district is an area including Rule to the South West portion of Haskell County; from Rule to Sagerton and taking in the following area: Plainview Communities back to Stamford.

Current members of the board of directors of the Haskell SWCD are Mr. R.V. Earles, chairman, of Paint Creek; Mr. M.W. Phemister, vice-chairman, of Weinert; Mr. F.A.

Ulmer, sec.-treasurer, of Sagerton; Mr. Dan Wadzeck, member, of Rochester; and Mr. Johnny Wheatley, member, of Haskell.

The purpose of the Haskell SWCD, with headquarters in Haskell is to promote sound soil and water conservation programs on farm and ranch lands within the district and to serve as a voice for farmers and ranchers on conservation matters and other issues affecting private property

rights of landowners.

The district board of directors coordinates the conservation efforts of various local, state and federal agencies and other organizations and has authority to enter into working agreements with these governmental agencies and private concerns to carry out its purposes.

All conservation programs managed by the district are of a voluntary nature to the landowner or operator.



Staff Photo by Don Comedy

WELCOME

A new welcome committee has been organized by the Haskell Chamber of Commerce. The committee will serve at all special functions and will welcome newcomers and new businesses to Haskell. Committee members pictured include: (l to r) Mr. and Mrs. John Rike, Mr. and Mrs. Cotton Whitfield, Grace Womack, Mr. and Mrs. Hugh Horton, Kay Graham, and chairman Dan Hoover.

Haskell Chamber Forms Welcoming Committee

BY WANDA DULANEY
Manager, Haskell Chamber of Commerce

Official greeters for the Haskell Chamber of Commerce are the nineteen members of the newly organized WELCOMING COMMITTEE, with Dan Hoover, chairman.

Serving with Hoover are Mr. and Mrs. John Rike, Mr. and Mrs. Cotton Whitfield, Rev. and Mrs. Earnest Flanders, Mr. and Mrs. Sam Rodriguez, Rev. and Mrs. Marty Jacobsen, Mr. and Mrs. Eddie Hester, Mr. and Mrs. Hugh Horton, Lana Beatty, Grace Womack, Kay Graham and Andy Gannaway.

You will know them by their bright red vests, blue jeans, navy bandana ties and white shirts. Each purchased his own.

They will represent the Chamber of Commerce at the opening of all new businesses, at major communitywide functions, parades, etc. Four of them will call on every

new resident to give them maps and other helpful information about our town such as lists of churches, emergency numbers, lists of service clubs.

In addition to Hoover, officers include: John Rike, treasurer, Cotton Whitfield, new businesses; Eddie Hester, new residents; Lana Beatty and Frankie Whitfield, uniforms; Andy Gannaway, identification; Kay Graham, newcomers packets; Marty Jacobsen and Ernest Flanders, church references.

It is important that the Chamber of Commerce be notified as far in advance as possible with regard to the openings of new businesses or major events so that the Welcoming Committee can be present.

On behalf of the Chamber of Commerce Board of Directors, President Gene Long expresses gratitude to this fine group for their enthusiastic participation as they will make sure that newcomers know how glad we are to have them in our community.

Civic Center Receives Favorable IRS Ruling

R.C. Couch, Jr., President of the Haskell Memorial Civic Center is proud to announce that the Internal Revenue Service has issued a favorable letter to the organization to be classified as a charitable tax exempt corporation for purposes to receive donations, gifts, bequests, legacies, etc. for the purpose of building a Memorial Civic Center.

All donations are deductible for federal estate and gift tax purposes. Also other donors may deduct other contributions from personal income tax as provided the IRS Code.

The officers and directors met

Wednesday to formulate plans for fund raising activities.

The Haskell Homecoming Association has strongly endorsed this corporation and the goal has finally become a reality.

Also, the Haskell Independent School District Board has agreed to permit building this property on the school grounds and use same for their activities.

It is proposed to have a 500 seat auditorium, stage and banquet center. The goal is \$300,000.00. To date some \$15,000.00 has been pledged.



Staff Photo by Don Comedy

BOTTOMS UP?

Haskell Indian Andy Rodriguez gave an acrobatic demonstration during the Haskell-Stamford game last Friday night. Rodriguez was up-ended following a pass interception. The Indians lost the contest 21-12 and will travel to Quanah this Friday night.



Nothing happened...

For the first time in as long as I can remember, a full week in September passed and the Dallas Cowboys didn't play.

My heart didn't stop beating. There was no sign of withdrawal pains. There were no Sunday afternoon shakes or other noticable ill effects.

An entire afternoon without the "thrill of victory and the agony of defeat" was a new sensation.

It was really kind of nice to go through a Sunday afternoon without suffering repeated sieges of frustration, coupled with an overdose of anxiety attacks caused by fumbling quarterbacks and fumbling running backs.

It was also just as entertaining to sit for a couple of hours and watch our two daughters going through their normal Sunday afternoon routine.

Normally, when the game starts, the kids are exiled to the play room and only during half-time or time-outs or major disasters is their presence acknowledged.

Watching their actions for an

extended period of time is comparable to hearing Paul Harvey tell "the rest of the story". The end result is always different when viewed than the story you hear upon arriving immediately after the disaster has occurred.

Another nice thing about the strike is that sleeping Sunday night was much easier than in the past.

In the past, thinking about being forced to listen to Howard Cosell during the Monday night game, made it impossible to sleep. After tossing and turning for several hours, rest would come only after moving a radio into the den, locating an extension cord and searching radio listings to locate a nearby station which intended to broadcast the game.

So, with all things considered, the world still turning and life continuing, maybe the strike is not such a big deal after all. Who cares if the strike continues for another week, or for that matter, for the rest of the season. After all you can still go bird hunting on Sunday afternoon instead of mowing the grass.



Staff Photo by Don Comedy

QUEEN

Tina Morris, left, was named Haskell County Fair Queen last Thursday night. She is the daughter of Mr. and Mrs. Cliff Morris and was sponsored by The Hair Shop. Shown also are the finalist, (l to r) and their sponsors: first runner-up Shannon Lane, Jones Cox and Co.; second runner-up Lorry Geilhausen; and third runner-up Stephanie Browning, The Hayloft.



MR. AND MRS. DAVID CASTILLO, SR. of Goree announce the engagement and approaching marriage of their daughter, Irene Castillo, to Jackie Escobedo, son of Mr. and Mrs. Chief Escobedo of Haskell. The bride-elect is a graduate of Goree High School and is employed by St. Ann's Catholic Church in Stamford. The prospective bridegroom is a graduate of Haskell High School and is employed by Haskell Paint and Body. The couple plans an October 9, 1982 wedding in St. George Catholic Church in Haskell.

Art Association Members Exhibit Paintings Locally

Six members of the Brazos West Art Association are showing their art in Haskell through the next two weeks. Pauline Norman and Fern Livingood have pictures hanging in Big Country Savings. Nelwyn Beakley and Faye Stiewert are displaying their paintings in the Haskell National Bank. Omitene Amonett and Dorothy Brown are showing their paintings in the Haskell National Bank Community Room. The public is invited to go by and see these paintings.

Mr. and Mrs. J.D. Stocks and Misty of Grandfalls were in Haskell last weekend visiting Mrs. Lydia Stocks and other Haskell relatives. They are teachers in the Grand Falls School system.

Recent visitors in the home of Mr. and Mrs. Jerry Jetton and Mrs. Opal Rose were Mr. and Mrs. Lowell Taggart of Crawley, Shelah Jetton and Charla Parenica from Midwestern University, Wichita Falls, where they are Sophomore students. Also visiting with the group on Sunday afternoon were Mr. and Mrs. Jessie Seets of Haskell.

Mr. and Mrs. Richard Riley enjoyed a nice weekend visiting with friends in Nocona who attended the Amoco Annuity Association.

Casey Thompson, who celebrated his 5th birthday Sunday, Sept. 26th, was honored with a birthday party Saturday, hosted by his parents, Mr. and Mrs. Kenny Thompson, of Paint Creek. The Thompsons, along with some of Casey's friends, Justin Livingood, Leighann and Jody Reel, Adam and Casey Coleman, and Amanda Early, all journeyed to Abilene where they were met by Casey's Grandfather, Charles Thompson, of Sweetwater, for a tour of the Abilene City Zoo. A picnic lunch was served with the gigantic "Cowboy and Indian" birthday cake made by the honoree's Aunt, Ms. Diane Thompson, of Sweetwater, at the Nelson Park with other relatives and friends attending being his grandmother, Mrs. Charles Thompson, of Sweetwater, grandparents, Mr. and Mrs. Sammy Griffith, of Paint Creek, and great-grandparents, Mr. and Mrs. Bill Schubert, of Longworth, and Pat, Kay, and Alan Fielder, of Irving, Kelly Thompson, of Amarillo, Janis Thompson and Bret McDougal, of Lubbock, Tiffany and Katanna Zachry, and Marilyn Griffith, of Abilene, Rusty Williams, of Denton, Diane Thompson, of Sweetwater, and Mr. and

Mrs. Ronnie Reel, of Paint Creek. Returning home, the children enjoyed a picture-taking session and tour of the ruins at Fort Phantom.

Mr. and Mrs. Bill Rogers and daughter, Regina, had as guests in their home over the weekend Mmes. Lois Burleson and Blanche Logston, both of Abilene.

Suzann Jones, of Lubbock, is here for several weeks vacation visiting in the home of her parents, Mr. and Mrs. W.N. (Dude) Mercer and with her aunt and uncle, Mr. and Mrs. Raymond (Pete) Mercer.

Rex Stephen Felker, of Memphis, Tenn., was here over the weekend visiting in the home of his mother, Mrs. Rex Felker and with other relatives and friends in the area. Enroute home he visited in Abilene with his cousin, Sharon Mitchell, of Odessa, who is a student at Abilene

Christian University this fall semester.

Mr. and Mrs. Nathan Patterson have returned home after a week at the gift market which was held at the Dallas Market Hall in Dallas. While in the vicinity, they visited with Mrs. Patterson's sister and husband, Mr. and Mrs. Jack Proctor, of Irving.

Mr. and Mrs. R.W. Turnbow entertained in their home this weekend with all of their children, grandchildren, and great-grandchildren, having their "first family get-together" in Haskell in six and a half years. Those who flew in for the occasion were their twin daughters, Mr. and Mrs. Mark (Patricia Ann) Knight and Ms. Pamela Ann Milliman, and grandsons, Nathan Milliman, all of Lafayette, La., and Vic Milliman, of Houma, La.; and Mr. and Mrs. Rittie Wayne

Milliman, and son Rittie Wayne, Jr., of Fort Worth.

Terry Kuykendall, Freshman student at Abilene Commercial College in Abilene, was here over the weekend visiting in the home of her parents, Mr. and Mrs. Jerry Kuykendall and Regina Lynn, and with her grandparents, Mr. and Mrs. B.L. Kuykendall.

Mr. and Mrs. Dale Middlebrook have returned to their Paint Creek farm home after a five week's working vacation in and around the Taylor area.

Mr. and Mrs. Kenneth McKinney, and son Larry, were in Superior, Neb., this week to attend the funeral of Mrs. McKinney's grandfather, Glenn Platt. They also visited there with her parents, Mr.

and Mrs. Elvin Platt, and other relatives before returning home.

Allen Overton hosted a fish fry at his home Saturday evening with guests being his father, Roy A. Overton, Carolyn Oman, and Ms. Oman's father, Chester Oman, of Shackelford County, her aunt, Mrs. W.C. Taylor, of Fort Worth, and her uncle and cousin, Francis W. Lieb, and Randy, of Houston.

Mr. and Mrs. Charles F. Owens visited with her mother, Georgia Hill, in Crosbyton over the weekend.

Mr. and Mrs. W.H. [Buster] Jones, of Garland, were here visiting in the home of his brother, L.B. (Tubby) Jones, over the weekend.

Herbert Fischer was the guest of honor at a birthday

supper hosted by Mrs. Fischer and their son, Dale, at the family home Wednesday evening. A "turkey with all the trimmings" dinner was served along with a "Farm" birthday cake which was a gift of family friend's Mr. and Mrs. Paul Dick. Family and friends attending were: Messieurs, and Mesdames Ernest Peiser, Willie Peiser, Paul Dick, and Alvin Dornier; Henry Druessedow, Brooks Middleton, Mrs. Paul Fischer, Mrs. Alfon Peiser, and Mrs. Jerry Goodman, of Abilene.

Mr. and Mrs. Jerry Goodman, of Abilene, were here this week visiting in the home of her parents, Mr. and Mrs. Paul Dick, and in the Stamford home of her father, Olin Goodman, and Mrs. Goodman.

W.O.O.'s Celebrate Fifth Birthday

The W.O.O.s (Senior Adults) of the First Baptist Church met Thursday evening at seven o'clock in the Family Activity Center for a birthday celebration and games. This group was organized five years ago with Ira Harrison of Southwest Park Baptist Church of Abilene. Lending a helping hand and under the sponsorship of Rev. David Bradshaw, former Minister of Education of the First Baptist Church. Games of forty two, eighty four and Skip-Bo were enjoyed by the group. Plans were

finalized to attend the Big Country Baptist Senior Adult Camp at Lueders, to visit the Zoo in near future and to present a special holiday program in November.

Birthday cake with ice cream, and mints was served to the thirty-three senior adults present. The next meeting will be on fourth Thursday in October with Halloween and Magical theme.

Special and out of town guests were Mr. and Mrs. Bob Ruffe of New York.

Surprise Party Honors Couple



ALVIN AND VIRGINIA DORNER of Haskell were honored September 25 with a surprise party given in honor of their 40th wedding anniversary. The party, hosted by Linda and Mike St. John, Jean and Joe Kimbrough, Nelda and Jerry Jetton and Kathy and Buck Boatman was held in Joe Kimbrough's barn. The meal included barbeque, beans and salad. The couple was married October 3, 1942 in Cameron. Mr. Dornier has farmed in Haskell and Mrs. Dornier is a housewife. They are members of the First Methodist Church in Haskell. Children and grandchildren include Kathey Boatman, Mike and Linda St. John, Alichia Boatman, James Boatman and Rhonda Dornier.

L.F.'s Sidewalk

Specials will be inside. It is not feasible to put them on the sidewalk at this time.

Selected Groups of Sportswear **25% off**

Selected Group of Dresses **25% off**

Selected Group of Brassieres Broken sizes & colors **1/2 off**

Lane-Felker

Super Sidewalk Sale

Bargain Rack Bargain Table

1/3 Off Rack

1st time ever on sale Come by & buy!



409 South First Haskell, Texas Phone 864-2901

2 trays of Birthstone Rings

1/2 price

2 tables of Specials

All Chains in Display Cases

20% off Lyles Jewelry

Since 1935 East Side of Square Haskell, Texas

Harvest Festival Sale Saturday, October 2nd

Special Reductions on Choice Selections

Lingerie—The Perfect Gift Daywear and Sleepwear Discontinued Styles and Broken Sizes

1/3 to 1/2 off

Junior Dresses Transition Favorites

A Select Group

1/3 off

Brass Belt Buckles 1/2 price with the purchase of a belt \$10⁰⁰ to \$17⁰⁰ regular price

Hose Special A Great Selection Discontinued Styles and Colors Reg. \$2⁵⁰ to \$6⁵⁰ val.

Save up to \$1²⁵ per pair

Exciting Fall Fashions Arriving Daily. Shop Now

THE Personality SHOPPE

SIDEWALK

Savings

As usual, The C&B Store will have unusually low-priced bargains for the Sidewalk Sale. Come check them out because we won't list all of them. For instance, there'll be girls pants and jeans (including some Luv-its) reduced 50%, misses' knit tops at only \$3.00, racks of boys long-sleeved shirts for half-price, etc. Y'all come!

The C & B Store

East Side Square Telephone 864-2250

Announcing...

We are happy to announce that we have purchased

Elsie's Hi-Lander

We will continue to give you, our customers the very best food and service in Haskell.

We invite each and everyone to come in and eat with us.

The name will be the same. Our new hours will be Sunday - Thursday 9 a.m.-10 p.m., Friday and Saturday 9 a.m.-12 midnight.

Jack and Mary Rueffer

Brush and Palette

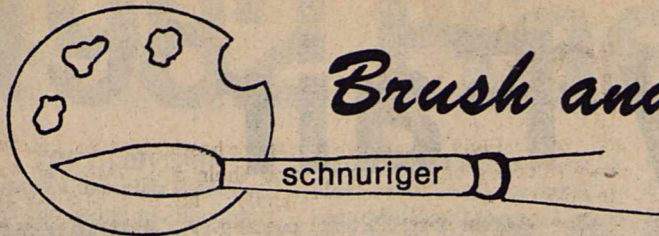

The wind is playing again, the dry leaves are dancing along the driveway - now quickly tapping - now quiet - waiting for the breeze to energize them. Leaves require the wind to propel them along, but it often seems that a leaf has its own ideas about its actions. Picture - one large leaf tumbling briskly down the middle of the highway. No need to honk at it; it won't pay any attention. A newly separated leaf floats hesitatingly toward the ground, almost seeming to look for the exact area in which to settle. A capricious gang of leaves decided to shift along the edge of the bricked flowerbed, hurrying and settling and hurrying again. The steady rustle of leaves in one spot means that the squirrel has need of the nut he burried there, and he is scratching to locate it. Several holes in the leaf cover show that he is

having difficulty finding the nut. Those beautiful colored leaves! Let's plan to capture some of the colors on canvas by having a 'paint-out'. Q. Is a beginner usually capable of "making up" his own pictures in a short time? A. Almost always no. One simply must train himself to see, to analyze and then memorize a great many facts about form, color, perspective, and composition before he can paint his childhood home from memory, for example. A beginner painter wants to start painting too soon, the result is usually naive and primitive looking - altogether unsatisfactory. Another mistake novices make is trying to change things too much in a composition. Someone will say, "Oh, I thought I'd put a tree here and a path coming down this way," without knowing how to paint or draw a tree in

perspective and without the slightest idea of how to paint a believable path. The idea may be good but putting it there is something else. I am of the opinion that a beginner should pick a composition in which he can stick absolutely to facts, whether from a snapshot or an outdoor sketch. A beginner needs to learn how to draw, color theory is important and most of all he must learn to "see". Once he has learned the rudiments he can put his imagination to work without frustration and loss of time. HINT: "All artists first must conceive their work mentally and then create it." - Wilson Hurley

Hospital Notes

ADMISSIONS
MEDICAL: John Gibson, Rule; Annie Jones, Haskell; Clara Holt, Haskell; Thelma Vogelsang, Haskell; Edith Moore, Goree; Mary Place, Rule; W.H. Curtis, Haskell; Mildred Tonn, Haskell; Eula Arend, Haskell; Hazel Almond, Rule
SURGICAL: Claudale Barnard, O'Brien

DISMISSALS
 Ruth Brewer, Devona McFadden, Mary Alcala, Cheryl Hicks, Michael Dulaney, Bessie Evans, Marsha Reid, Nila McDonald, Willie Sorenson, Margie Clonts, Chrystal Hackes, Jewel Worley, Crystal Lewellen, Nanci Jackson, Leita Lain, Rosie Payne, Morris Ford.

Harold Scott To Teach In Stamford

Harold Scott of Oklahoma will be in Stamford at The Little Gallery teaching an art workshop for oil painting Oct. 4, 5, and 6. Day and evening classes are available and reservation may be made by contacting The Little Gallery at 915-773-5451.



Engagement Announced

MR. AND MRS. ODELL HELWEG have announced the engagement of their daughter, Kay, to Kenneth Shaw, son of Mrs. James R. Shaw, of Dallas, and the late Mr. Shaw. Miss Helweg is a graduate of Haskell High School and attended the Stenograph Institute of Abilene. She is a Communications Consultant for Bell Telephone Company in Dallas. Mr. Shaw graduated from Bryan Adams High School in Dallas, and attended the University of Texas in Austin. He is District Sales Manager for Sunglass Products in Dallas. The couple plans to be married November 13 in the Park Cities Baptist Church in Dallas.



Births

Mr. and Mrs. Rodney Threet of Sagerton are proud parents of a son born at Haskell Memorial Hospital on Sept. 23, 1982 at 12:32 a.m. Brandon Lee Threet weighed 6 lbs. 9 1/2 oz. and was 19 1/2 inches long. Mrs. Threet is the former Lisa Rhea DeBusk of Sagerton.

Grandparents are Mr. and Mrs. Jerry Don Threet of Sulphur Springs, Mr. and Mrs. Harry B. Stanley Sr. of Pasadena, (Mrs. Stanley is the former Joyce Sue Clark of Sagerton) and Mr. and Mrs. C.P. DeBusk of Stamford.

Great-grandparents are Mr. and Mrs. Willard Threet of Haskell, Mrs. Whit Clark and the late Mr. Whit Clark of Rotan and Mr. and Mrs. King Wischert of Alice, and Helen Wright of Garland. Great, great grandmothers are Mrs. John Clark of Rice Springs, Haskell and Mrs. Lillie Ann Schubert of Alice, and great great grandparents, Mr. and Mrs. Marvin Wiggins of Ft. Worth.

Mr. and Mrs. Jackie Wayne Coker, of Rule announce the birth of a son, Robert Justin Coker, born Sept. 21, 1982, at Haskell Memorial Hospital, weighing 5 lbs. 15 oz.

Mr. and Mrs. Terry Pringle of Abilene announce the birth of a daughter, Chelsea Rene Pringle, born Sept. 16, 1982, at Hendricks Medical Center in Abilene, weighing 8 lbs. 7 oz. Paternal grandmother is Mrs. W.O. Pringle of Haskell and maternal grandparents are Mr. and Mrs. Milton Stapp of Rule. Chelsea has an older sister, Tara Rachea.

Brenda and Stanley Hager of Weinert announce the birth of a son, Eric Scott Hager, born Sept. 23, 1982 at 3:35 a.m. at Hendricks Medical Center weighing 8 lbs. 9 1/2 oz. and measuring 21 1/2 inches long. Grandparents are Lendon and Joyce Walling of Munday and W.R. and Joyce Hager of Weinert. Great grandparents are Mr. and Mrs. R.J. Walling of Seymour, Mary Welsh of Munday, John Milford of Knox City, Mr. and Mrs. W.R. Hager Sr. of Lueders, and Mr. and Mrs. John Grand of Haskell, and a great great grandma, Mrs. Ida Voss of Munday.

Local Young Homemakers Attend State Convention

Present and past members of the Haskell Young Homemakers attended the Young Homemakers of Texas Area IV Convention in Stephenville on Sat., Sept. 25th. The convention was held in the Stephenville High School with 249 members attending from Area IV.

area officers and the exchange of gifts between members. Attending from Haskell were Susan Pope, Rosemary Brown, Leesa Toliver, Janice Browning, Jean Jeter, Mary Eleanor McCollum, Louise Thornhill, Betty McBroom, Billie McKeever, Grace

Hannsz and Janette Frierson, Edie Connel of Abilene, a former member of the Haskell Chapter, also attended.

LET US HELP YOU with all your office supply needs. **Haskell Free Press**

Sidewalk Sale

\$5 \$7 \$9

Group of Shoes Handbags \$7

Inside Store

1/2 price

Group of odds 'n ends—Great Buys!
 Bass, Bernardo, Candles
 Onex & Marshmallow Sandals
 Dexter Western Boots
 Oldmaine Trotters

Sat., Oct. 2nd ONLY!
 Shop for new fall fashions!

Slipper Shoppe

East Side Square

Haskell, Texas

Sidewalk Sale

Girls 7-14 & Pre-teen & Junior

Jeans \$12.99

One Rack of Blouses \$5.00

Kid's Duds

Just Arrived New Shipment of

Chic & Gloria Vanderbilt

Jeans Corduroy & Denim 7-14 & Preteen Sizes

310 N. First

Haskell

Opening Oct. 1st



Haskell

1301 N. Ave. 1

864-8933

The facilities offer the latest in exercise equipment, whirlpool & sauna. Musical workouts available for women.

Women's Day M-W-F—9 a.m.-9 p.m.

Men's Day T-T—7 a.m.-9 p.m.

S—8 a.m.-4 p.m.

The Haskell Free Press

Established January 1, 1886 PUBLISHED EVERY THURSDAY

MEMBER 1982 TEXAS PRESS ASSOCIATION

BILL COMEDY—Publisher DON COMEDY—Editor

Entered as second-class matter at the post office at Box 577, Haskell, Texas 79521, under the Act of March 3, 1879. (USPS 237-040)

SUBSCRIPTION RATES

In Haskell and Adjoining Counties

One Year \$7.25

Six Months \$5.00

Two Years \$14.00

Elsewhere in Texas

One Year \$8.50

Six Months \$6.00

Two Years \$16.00

Outside of Texas

One Year \$10.00

Six Months \$7.00

Two Years \$19.00

NOTICE TO PUBLIC—Any erroneous reflection upon the character, reputation or standing of any firm, individual or corporation will be gladly corrected upon being called to the attention of the publishers.

Open Dusk-Start Dark

DRIVE-IN Stamford 773-3272

Fri. Oct. 1-Sat. 2-Sun. 3 Kenny Rogers "Six Pack"

Tues. 5-Wed. 6-Thurs. 7 XX-Adults Only "Peaches And Cream"

Opening Soon

New Reflections

at

Martha's Beauty Center

Permanent Hair Removal by Electrolysis

1006 N. 6th Haskell, Texas

The Hair Shop!

We would like to express our thanks to you for your patronage for the past two years.

To help us celebrate our 2nd anniversary, come in and take advantage of our 2.50 Haircuts! Regular 5.00.

Kay Morris Debra Bartley

This sale will be effective throughout the month of October.

Come by 706 South Ave. E., or call 864-3813.

The Big

"50"

Happy Birthday Ruby

1982 Haskell County Fair

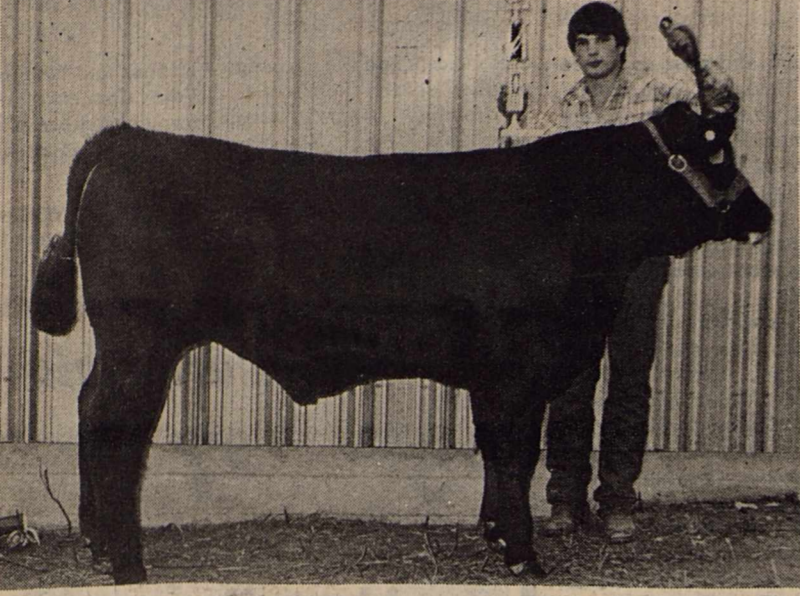

Grand Champion Steer
Paul Patterson

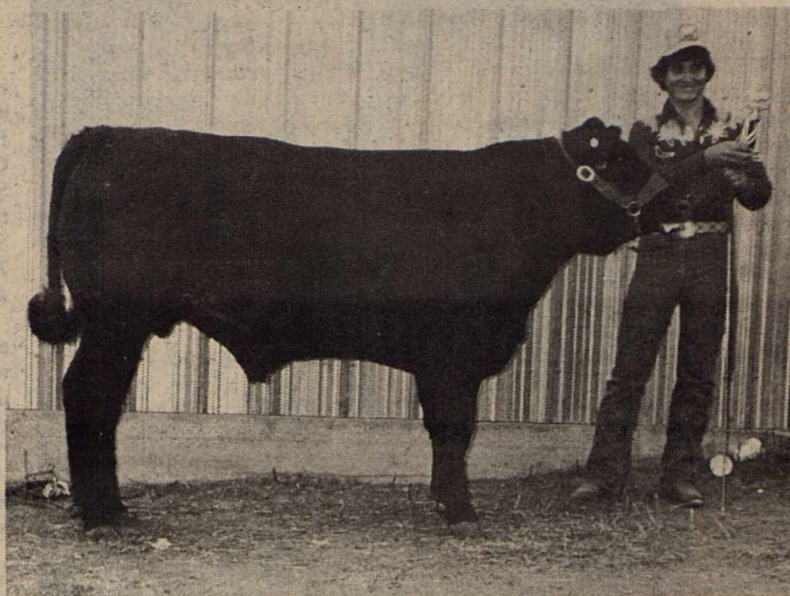

Reserve Champion Steer
Eddie Vickers

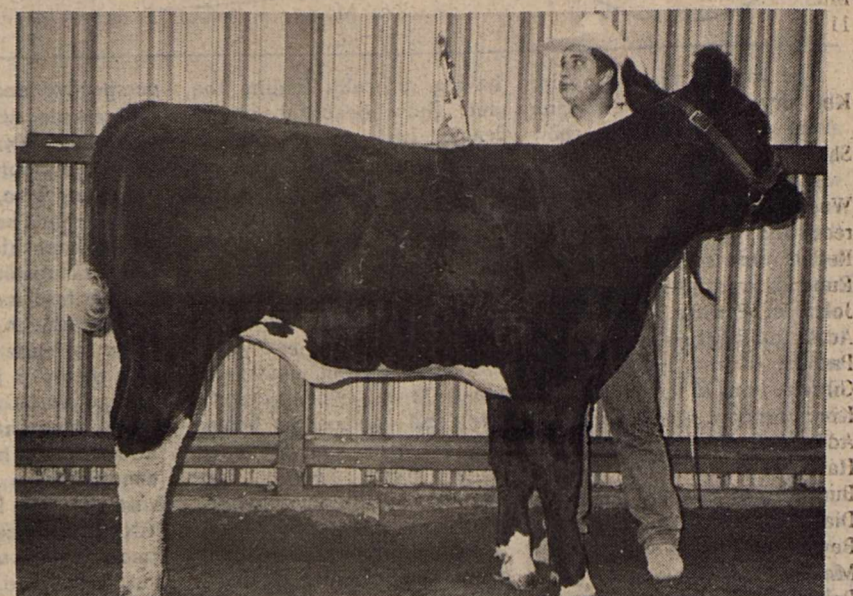

Grand Champion Heifer
Doug Brown

Photos By Lou Gilly

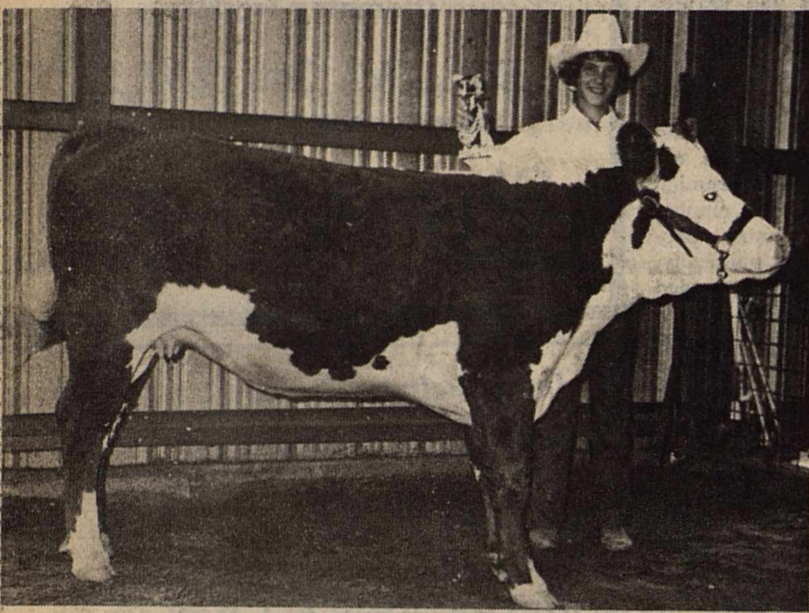

Reserve Champion Heifer
Jeffery Young



Grand Champion Lamb
James Edwards

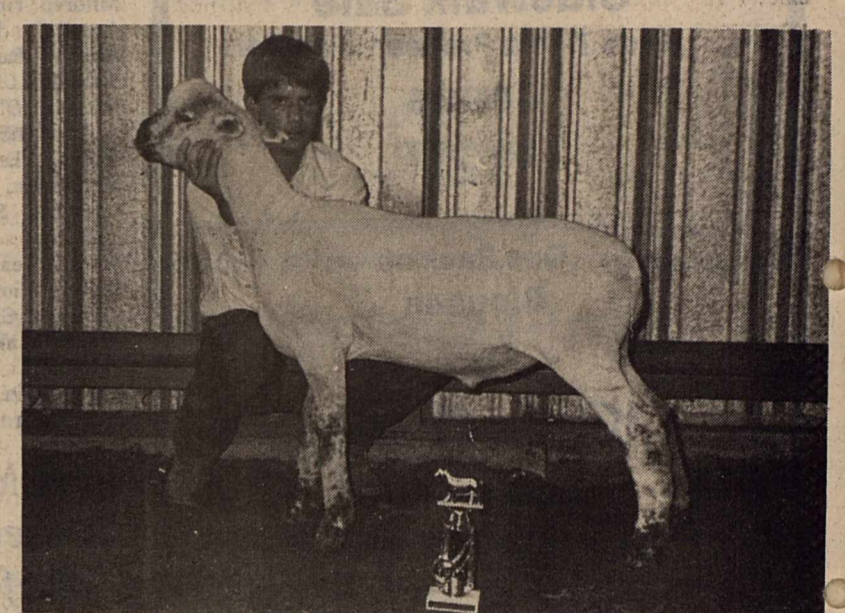

Reserve Champion Lamb
Todd Thompson

1982 Haskell Fair Olympics



First Place—Haskell



Second Place—Rule

Photos By Don Comedy



Third Place—Weinert



Concentration



Scrambled Egg

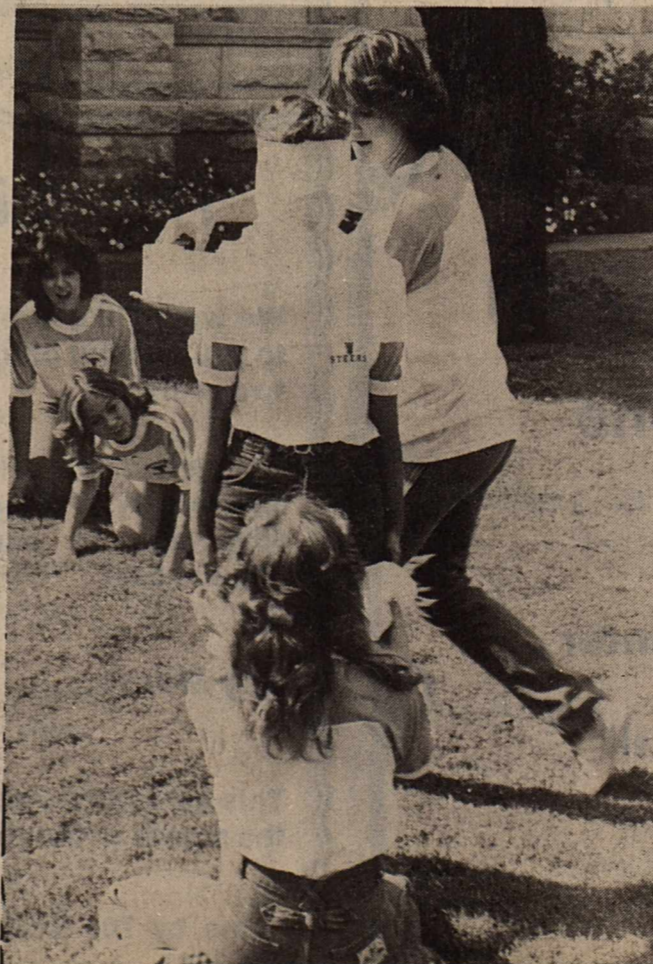

Speed Wrap

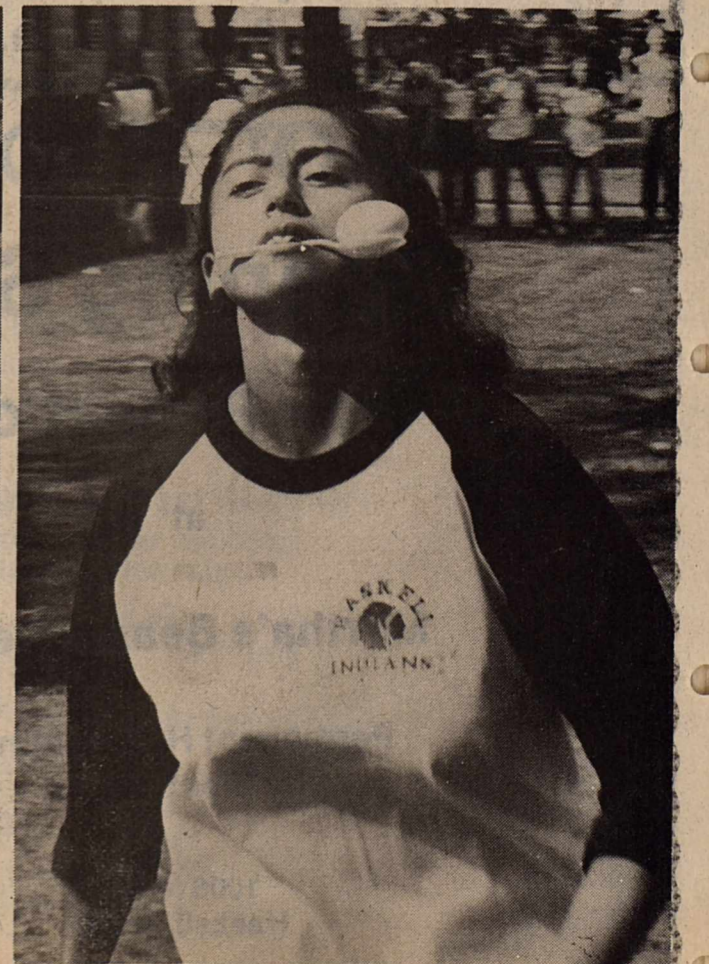

Easy Does It

1982 Haskell County Fair Results

YOUTH DIVISION

Grand Champion Exhibitor
Michelle Scoggins, Rochester, 11 blue, 3 red.

YOUTH CROPS

Best of Show
Ken Sheets, Paint Creek

Reserve Best of Show
Shane Gilliam, Haskell

Faye Mullino, 8 blue, 1 red; Wayne Cogburn, 2 blue, 1 red; Mike Garland, 4 blue; Regina Rogers, 1 blue, 1 red; Ruben Gonzales, 2 blue, 3 red; John Reed, 2 blue, 2 red; Adam Coleman, 1 red; Keith Parrott, 1 blue, 2 red; Shane Gilliam, 4 blue, 2 red; Joey Kimbrough, 3 blue; David Adams, 1 blue, 2 red; Todd Harris, 3 blue, 1 red; Jimmy Burson, 1 blue, 2 red; Leroy Diaz, 2 blue, 2 red; Gregg Reynolds, 2 blue, 1 red; Mickey Dewey, 3 blue, 1 red; Robin Raynes, 1 blue; Richard Pryor, 1 blue; Emeterio Flores, 1 blue, 2 red; Shawn Lane, 2 blue, 2 red; Jamie Braly, 1 blue, 4 red; Ricky Myers, 1 blue, 2 red; David Hoadley, 3 red; Ricky Myers, 1 red; Ricky Moeller, 2 blue, 1 red; Shane Welch, 3 red; Lee Roberts, 2 blue, 1 red; Sam Toliver, 1 blue, 2 red; Scott Fields, 3 red; Chris Grand, 2 blue, 1 red; Henry Flores, 1

blue, 2 red; Charles Wells, 1 blue, 2 red; Cindy Reynolds, 1 red; Marilyn Moore, 1 red; Michell Reynolds, 2 blue, 1 red; Mary Gonzalas, 2 red; Lewis Lacy, 1 blue, 1 red; Joe Martinez, 2 blue, 1 red; Paul Garza, 2 blue, 1 red; Joseph Perez, 2 blue, 1 red; Michael Wallace, 1 blue, 2 red; Patrick Burson, 1 blue, 1 red; Danny McGuire, 1 blue, 1 red; Wade Raynes, 3 blue, 1 red; Shannon Forehand, 1 red; Eric Turnbow, 1 blue, 1 red; John Beauchamp, 3 blue; Mark Stewart, 2 blue; Mindy Ballard, 3 blue; Chad Ballard, 3 blue; Larry Reid, 2 blue; Julie Coleman, 2 blue; Bobby Myers, 2 blue, 1 red; Hopic Gonzales, 2 red; Dina Brown, 2 blue, 1 red; Sammy McFadden, 1 blue, 2 red; Felipe Arrendondo, 3 blue; Chris Medford, 3 blue; Jr. Gotmun, 2 blue, 1 red; Gary Isbell, 1 blue, 2 red; Allen Morrow, 4 red; Brad Bevel, 2 blue; Chris Mills, 1 blue, 3 red; Ken Sheets, 1 blue, 1 red; Kelly Ootton, 1 blue, 1 red; Brian Brzosowski, 1 red; Joseph Toliver, 1 blue, 2 red; Lee Lane, 3 blue; Terry Snelling, 1 blue, 2 red; Ricky Dunnam, 2 blue, 1 red; Dan Griffith, 2 blue, 1 red; Eddie

Martinez, 2 blue, 1 red; Stephen Simmons, 1 blue, 1 red; Roe Mittler, 2 blue; Jesse Rodriguez, 1 red; Ronald Campbell, 2 red; Stacy Brown, 2 red; Kelly Strickland, 3 blue; Lance Hannson, 3 blue; Ken Medford, 3 blue; Stephen Klose, 1 blue; Gregg Turnbow, 2 blue, 2 red.

Youth Art

Best of Show
Chad Gibson, Haskell

Reserve Best of Show
Sheryl Elliott, Munday

Casey Coleman, 1 blue; Adam Coleman, 1 blue; Chris Brown, 1 blue; Chad Gibson, 1 blue; Teresa Unger, 1 blue; Penny Peden, 4 blue; Loutina Hadaway, 2 blue; Joy McKeever, 1 blue; Randy Phelps, 1 blue; Gina Turnbow, 1 blue; Bo Watson, 2 blue; Kristi Brister, 1 blue; Priscilla Turner, 1 blue; Chan Guess, 1 blue; Shanna Langford, 1 blue; Cassie McGee, 1 blue; Alberto Alvarez, 1 blue; Paul Harvey, 1 blue; Mike Bailey, 1 blue; Stony Trussell, 2 blue; Cole Larned, 2 blue; Christina Camacho, 1 blue; Gloria Castillo, 1 blue; Gena Decker, 1 blue; Vasha Patel, 1 blue; Dalyn Gilly, 1 blue; Andy Shamblyn, 1 blue; Christi Bartley, 5 blue; LaKay Gibbs, 1 blue; Brad Henson, 1 blue; Leiza Morales, 2 blue; Julie Coleman, 1 blue; Martin Segura, 2 blue; Roger Dever, 2 blue; Sylvia Powers, 1 blue; Tanya Hicks, 1 blue; Locario Constante, 1 blue; Sheryl Elliott, 1 blue

Youth Decorative Painting

Best of Show
Debbie Norwood, Rule

Reserve Best of Show
Stacia Adams, Weinert

Adam Coleman, 1 blue, 2 red; Brad Bevel, 1 blue; Casey Coleman, 1 red; Paul Gibson, 1 blue

Stacia Adams, 2 blue; Debbie Norwood, 3 blue

Sammy Wyatt, 1 red; Stephen Andrada, 1 red; Wes Gonzales, 1 red; Sharon Brown, 1 red; Gidget Goode, 1 red; Melissa Saucedo, 1 red; Jennifer Shaver, 1 blue; Lenore Medinor, 1 red; Trey Martin, 1 red

Youth Clothing

Best of Show
Michelle Scoggins, Rochester

Reserve Best of Show
Kay Fischer, Paint Creek

Robin Harrell, 1 red; Jae Reneau, 1 blue; Missy Phemister, 1 blue; Missy Reneau, 1 blue; Jennifer Shaver, 1 blue; Robin Reneau, 1 blue; Penny Peden, 2 blue; Dalyn Gilly, 1 red, 1 blue; Rebecca Holt, 2 red; Kay Fischer, 1 blue; Faye Mullino, 1 red; Jill Jennings, 1 blue; Michelle Scoggins, 1 blue; Stephanie Browning, 2 blue; Leiza Morales, 1 red; Lori Landers, 1 red; Margaret Clopton, 1 red; Carol Soto, 1

red; Kimla Strickland, 1 blue; Brenda Clopton, 1 red; Larry Geilhausen, 2 red, 1 blue; Cheryl Wilde, 1 red; Rhonda Redder, 1 red; Sheryl Elliott, 1 blue; Tammi Miller, 1 red; Teresa Unger, 1 blue; Christi Bartley, 1 red; Donna Welch, 1 blue; Beverly Brown, 1 red; Sylvia Torres, 1 red.

TRAINING CENTER

Best of Show
Margaret Santerre, Haskell

Reserve Best of Show
Margarie Counts, Haskell

Randall Lenton, 4 blue, 2 red; Haney Stanfield, 3 blue, 1 red; Etta Faye Wallace, 4 blue, 5 red; Stella Story, 7 blue, 1 red; Jan Corley, 3 blue, 2 red; Margie Counts, 6 blue, 3 red; Alfred Dukatnik, 4 blue, 3 red; Margaret Santerre, 4 blue.

Youth Baked Foods

Best of Show
Missy Reneau, Munday

Reserve Best of Show

Stephanie Browning, Haskell

Ages 6-10
Shawn Sanford, 1 red; Kim Gilly, 1 red; Missy Reneau, 1 blue; Robin Reneau, 1 red; Jae-Jae Reneau, 1 red; Wendy Tate, 1 blue; Barry Tate, 1 white; Jennifer Shaver, 2 blue, 1 white; Mindy Ballard, 1 blue.

Ages 11-13

Gina Calk, 1 white; Faye Mullino, 1 blue; Dalyn Gilly, 1 blue; Michelle Scoggins, 1 red; Sandra Thornhill, 1 red, 1 blue; Kay Fischer, 1 blue.

Ages 14-19

Kae Lyn Whitfield, 2 red; Michael Kittley, 1 white; Johnny Campbell, 1 white; Melissa Rogers, 1 red; Tempa Wofford, 1 blue; Marva Holmes, 2 blue, 1 white; Tina Lacey, 1 red; Jill Jennings, 1 red; Rebecca Holt, 1 red, 1 blue; Stephanie Browning, 1 blue; Emily Thornhill, 2 blue;

Sylvia Torres, 1 red, 1 white; Christina Rodriguez, 1 red.

Youth Canned Foods

Best of Show
Mindy Ballard, Rochester

Reserve Best of Show
Michelle Scoggins, Rochester

Golden Harvest-Jam & Jellies, 1st.-Mindy Ballard; 2nd.-Regina Rogers

Vegetable Ball Award - Mindy Ballard

Fruit Ball Award - Michelle Scoggins

Jelly Ball Award - Jennifer Shaver

Golden Harvest-Pickles & Relish, 1st.-John Reed; 2nd John Reed

Golden Harvest-Vegetables, 1st.-Kristen Campbell; 2nd.-Dala Harris

Golden Harvest-Fruits, 1st.-Michelle Scoggins; 2nd.-Michelle Scoggins

Ages 6-10
Mindy Ballard, 5 blue, 2 red; Jennifer Shaver, 2 blue;

Amanda Gully, 1 blue

Ages 11-13
Michelle Scoggins, 8 blue, 2 red; Dala Harris, 3 blue, 1 red, 1 white; Kristen Campbell, 1 blue

Ages 14-19

Regina Rogers, 1 blue, 3 red; Mary Gonzales, 1 blue; Malinda Payne, 1 red, 1 white; Cheryl Wilde, 2 blue, 1 white; Hopic Gonzales, 1 blue; John Reed, 2 blue, 1 red; Kathy

Simmons, 3 white; Jettone Bivins, 3 white; Ken Scheets, 1 blue; Mikeal Gonzales, 2 white; Cindy Reynolds, 1 white

Youth Projects, Posters and Exhibits

Best of Show
Jill Jennings, Haskell

Reserve Best of Show
Cute Cookers 4-H Group; Tamara Burnett, Sandra

(Continued on Page 6)

CLAY-WATSON Cattle Co.

For cattle order buying and forward contracting
Call
817-864-3741 or
817-864-8955

SAVINGS ARE MORE ON YOUR FOOD DOLLAR

Specials Good Thursday, Friday and Saturday

No. 1 Sliced Bacon	\$1.79 lb	Golden Delicious, New Crop Apples	49¢ lb
Sirloin Steak	\$2.39 lb	No. 1 Russet Potatoes 10 lb	\$1.39
Family Style Steak	\$1.39 lb	Mrs. Smith Pie Shells	99¢
Rump & Pikes Peak Roast	\$1.69 lb	Nabisco Premium Crackers 1 lb box	79¢
Hamburger Meat	\$1.19 lb	Blue Label Karo pint	89¢
Kraft Parkay	49¢ lb	Superman 12 oz Peanut Butter	\$1.19
Prices 14 oz ctn Pimiento Cheese	\$1.69	Comet Rice 18 oz box	99¢
Campbell Tomato Soup 4 cans	\$1.00	Del Monte Kosher Tiny Dill Pickles 15 oz	89¢
Franco American Spaghettios & Meat Balls	59¢	Bounty Towels large roll	89¢
Cattleman's BBQ Sauce 18 oz	89¢	Pinesol 15 oz	99¢

POGUE GROCERY

—Extra Parking Behind The Store. Home Owned and Operated—

113 North Avenue E

Phone 864-2015

Haskell, Texas

THE BEST IN MEAT, CUT THE WAY YOU WANT IT

Has your will "expired"?

Of course, wills don't really expire—but they can become outdated.

For example, the Economic Recovery Tax Act of 1981 changed both the amount that may be passed on without federal estate tax and the tax rates on larger estates.

If your will has not been revised since September 12, 1981, you may not be able to take full advantage of this law.

We don't prepare wills, but we do have some ideas to help you assure the liquidity that's necessary to keep your estate as large as possible. Give us a call.

Hess Hartsfield
Phone 864-2665

Representing



THE TRAVELERS

The Travelers Insurance Company
and its Affiliated Companies, Hartford, Connecticut 06115

10% Off

On All

Stock Items

Plus These Super Specials:

Waterbed Special \$439⁹⁵
(Complete)

Bunkbeds \$299⁵⁰
Save \$100

Bar Stools 20% off

Odd Box Springs \$75⁰⁰

All Wood Rockers 20% off

Boggs and Johnson

Gene - Jo - Tom - Carla
8 Ave. D
Haskell, Texas 79521

1982 Haskell County Fair Results

(Continued from Page 5)
 Thornhill, Dalyn Gilly, Kristen Campbell, Penny Peden
YOUTH EDUCATIONAL EXHIBIT
Best of Show
 Penny Peden, Haskell
Reserve Best of Show
 Faye Mullino, Rochester
 Corie Brzozowski, 2 blue;
 Jeremy Andress, 1 blue;
 Shawn Sanford, 1 blue;
 Shanna Murphy, 1 blue;
 Michelle Scoggins, 1 blue;
 Penny Peden, 1 blue; Dalyn Gilly, 1 blue; Faye Mullino, 1 blue; Jill Jennings, 1 blue
YOUTH HOBBIES AND CRAFTS
Best of Show
 Sheryll Elliott, Munday
Reserve Best of Show
 Stephanie Green, Haskell
Ages 6-10
 Casev Coleman, 1 blue;

Brian Brzozowski, 1 blue;
 Amanda Trilley, 1 blue;
 Shawn Jordan, 2 blue;
 Stephanie Green, 1 blue; Ross Shaver, 3 blue; Missy Reneau, 1 blue; Michael Brown, 1 red; Byron Cox, 1 blue; Steven Lopez, 1 blue; Jacob Marin, 1 red; Deanna Scheets, 1 blue; Brian Holmes, 2 blue; John Beauchamp, 1 red; Michael Hester, 1 red; Mindy Ballard, 1 red; Joe Flores, 1 red; Jennifer Smart, 1 blue; Charles Goode, 1 blue; Jenna Lee Byrd, 1 red; Misty Bartley, 2 blue; Lee Decker, 5 blue; Adam Coleman, 1 blue; Corie Brzozowski, 1 blue, 1 red; Joe Reneau, 1 blue; Chad Gibson, 1 blue; Jay Miller, 3 blue; Jeffery Hollinsworth, 1 blue; Brad Bevel, 1 blue; Robin Harrell, 1 blue; Stacy Oxford, 1 blue; Amanda Christian, 1 blue; Brandy

Strickland, 1 blue; Rebecca Ybarra, 1 red; Susan Salinas, 1 blue; Josie Flores, 1 blue; Tina Mims, 1 blue; Brandon Wolsch, 1 red; Jo Kellie Sprayberry, 1 blue; Missy Davis, 1 blue, 1 red; Rene Garcia, 1 red; Glenda Reynolds, 1 red; Baldemar Perez, 1 blue; Kyle Darden, 1 red; Gidget Goode, 2 blue; Jennifer Shaver, 1 red; Junior Saucedo, 1 blue; Claude Christian, 1 blue; Dana Hearn, 1 blue; Silvia Alvarez 1 blue; Schree Everton, 1 red; Barry Tate, 1 blue; James Payne, 1 red; Roger Roewe, 1 blue; Domingo Gonzales, 1 blue; Glenn Martin, 1 red; Michael Lane, 1 red; David Mauro, 1 red; Pam McGhee, 1 red; Pricilla Alvarez, 1 red; Carrena Jimenez, 1 red; Eugene Butler, 1 red; Tonya Isbell, 1 red; Johnnie Billington, 1 red; Cathy Rowan, 1 red; Ray Comacha, 1 red; Shane Buchanan, 1 red; Chris Hill, 1 blue; Jackie Lewis, 1 red; Sallinda Hard, 1 red; Sharla Timms, 1 red; Holly Reed, 1 red; Ramon Salazar, 1 red; Laurie Zahn, 1 blue; Denise Rogers, 1 red; Jeffery Herring, 1 red; Sally Flores, 1 red; Kyle Darden, 1 red; Jennifer Shaver, 2 blue; Robin Reneau, 1 blue; Vince Mendoza, 1 red; Casey Hunt, 1 blue; Patrick Burson, 1 blue; Missy Phemister, 1 red; Julie Nanny, 1 red; Garland Medford, 1 blue; Sherill Everton, 1 red; Stephen Holt, 1 red; Heidi Mueller, 1 blue; Joann Villa, 1 red; Marty Trussell, 1 blue; Pete Torres, 1 red; Micki Struve, 1 blue

Age 11-13
 Faye Mullino, 1 blue, Gena Decker, 4 blue; Penny Peden, 1 blue; James Rike, 1 blue, 2 red; Julie Nanny, 1 blue; Wade Forman, 1 red; Lolita Reynolds, 1 red; Davis Chapman, 1 red; Chris Howeth, 1 red; Tresa Unger, 4 red, 2 blue; Christi Bartley, 2 blue; Michelle Scoggins, 1 blue; Terri Kay Mendoza, 1 red; Tamra Burnett, 1 blue; Gina Calk, 1 blue; Marty Decker, 2 red; Linda Lewis, 1 blue
Ages 14-19
 Liz Dena, 1 blue; Blake Liles, 2 blue; Cheryl Wilde, 1 blue; Kristi Smith, 2 blue; Jill Jennings, 1 blue; Michelle Pryor, 1 blue, 1 red; Diana Jarred, 1 blue; Cathy Judd, 1 blue; Tina Lacey, 1 blue; Rhonda Redder, 2 blue; Beverly Brown, 2 blue; Kristi Wilson, 2 blue; Kimla Strickland, 1 blue; Chris Mills, 1 blue; Emily Thornhill, 1 blue; Malinda Payne, 1 blue Scott Sloan, 1 blue; Missy Stuart, 2 blue; Nicki Jenkins, 1 blue; Kevin Hertle, 1 blue, 1 red; Kristi Smith, 1 blue; Sheryll Elliott, 2 blue; Larry Brueggeman, 1 blue, 1 red.
Amateur Photography
Best of Show
 Bobby Lusk, Rule
Reserve Best of Show
 Jim Carden, Munday
Portraits
 Jim Carden, 1st.; Jim Carden, 2nd.; Tommy B. Watson, Jr., 3rd.; also Susan Turner, 1st.
Landscapes
 Bobby Lusk, 1st.; Paul Early, 1st.; Charles Townsend, 2nd.; Don Collins, 3rd.;
Wildlife
 Charles Townsend, 1st.; Mike Stewart, 2nd.; Luther Harris, 3rd.
Black and White
 Mrs. Danny Miller, 3rd.
Professional Photography
Best of Show
 Mike Harrell, Haskell
Reserve Best of Show
 Mike Harrell, Haskell
Still Life
 Mike Harrell, 1st.; Mary Murphy, 2nd.
Portrait
 Mike Harrell, 1st.; Mary Murphy, 2nd.
Wildlife
 Mike Stewart, 2nd.
Figures of People
 Mike Harrell, 1st.
China Painting
Best of Show
 Bobbie Dene Harrison
Reserve Best of Show
 Florence Larned
Scenes
 Florence Larned, 1st.; Anita Herren, 2nd.
Still Life
 Joyce Turner, 1st.
Flowers
 Bobbie Dene Harrison, 1st.; Gladys Merchant, 2nd.; Juanita Rhea, 3rd.

Fruits
 Bobbie Dene Harrison, 1st.; Anita Herren, 2nd.
Miniatures
 Anita Herren, 1st.
Others
 Bobbie Dene Harrison, 1st.
Birds
 Bobbie Dene Harrison, 1st.; Anita Herren, 2nd.
Antiques
Best of Show
 Doris Brueggeman, Haskell
Reserve Best of Show
 Roland Gardner, Haskell
Quilts and Coverletts
 Doris Brueggeman, blue; Elizabeth Rose, blue
Clothing and Accessories
 Jerrye Jackson, 1st; Jerrye Jackson, 2nd.; Bryan Brzozowski, 3rd.
Dishes, Glassware, etc.
 Chris Collins, 1st.; Marva Holmes, 2nd.; Gladys Merchant, 3rd.
Books, Periodicals, etc.
 Jerrye Jackson, 1st; Pearl Walker, 2nd.; Phyllis Coleman, 3rd.
Guns
 Roland Gardner, 1st.
Household Items-Boxes
 Larry Beauchamp, 1st.; Faye Schnuriger, 2nd.; Chris Collins, 3rd.
Household Items-Other
 Faye Schnuriger, 1st., Luther Harris, 2nd.; Paul C. Early, 3rd.
Handmade Items
 Elizabeth Rose, 1st.; Elizabeth Rose, 2nd.; Phyllis Coleman, 3rd.
Toys
 Bryan Brzozowski, 1st.
Miscellaneous
 Luther Harris, 1st, 2nd, 3rd.
Collections
 Jerrye Jackson, 1st.; C.V. Langford, 2nd.; Gladys Merchant, 3rd.
Pictures, Portraits, etc.
 Ethel Williams, 1st.
Adult Educational Exhibits
Best of Show
 Weinert Extension Homemakers Club
Reserve Best of Show
 Homespun Extension Homemakers Club from Weinert
 Weinert, 1st; Home Spun, 2nd; Eager Housewives, 3rd.
Adult Decorative Painting
Best of Show
 Mary Anders, Rule
Reserve Best of Show
 Janice Dutton, Munday

Board Classes
 Flowers: Anita Payne, 2nd.
Canvas
 Flowers: Anita Payne, 3rd.
Pen and Ink
 Flowers: Mary Anders, 1st. Animals: Francis Macias, 1st.; Martha Jarred, 2nd.; Faye Bledsoe, 3rd.
Miniature Scenes
 Faye Bledsoe, 1st.; LaRue Teague, 2nd.; Francis Macias, 3rd.
Crops
 Francis Macias, 1st.; LaRue Teague, 2nd.

Crock and Tin
 Folk Art (characters): Jo Nell Trammell, 1st.
Folk
Wooden Furniture
 Characters: DeAnna Jordan, 3rd.
 Flowers: Dorothy Brown, 1st.; Sandra Wallace, 3rd.
 Animals: Linda Watson, 3rd.
 Crops: Linda Watson, 2nd.
Tinware
 Animals: Muriel Nanny, 3rd.

Wooden Accessories
 Flowers: Janice Dutton, 1st.; Doris Brueggeman, 2nd. Florence Larned, 3rd.
 Animals: Dorothy Brown, 1st.; Doris Brueggeman, 2nd.
Adult Professional Decorative Paintings
Best of Show
 Mary Rike, Haskell
Reserve Best of Show
 Doris Brueggeman, Haskell
 (Continued on Page 7)

FREE Hearing Test
 Fieldan Motel
 Haskell
 SINCE A HEARING PROBLEM AFFECTS THE ENTIRE FAMILY BRING A LOVED ONE TO HELP IN THE EVALUATION.
Friday, Oct. 1st 9:30-to-1:30
Texas State Hearing Aid Center
 4201 A-North 1 st., Abilene, Texas 79603
915.673.4989
 If unable to attend Call Us For FREE in Home Testing
 "Nerve Deafness" CAN be Helped!

Sidewalk Sale
 3 patterns—Discontinued Corelle Dinnerware
 Spring Blossom Green
 Butterfly Gold
 Old Town Blue
 China Patterns
 Viking Glasses
1/2 price
 Odd pieces in T-Fal and Stainless Cookware
 Selected group of small appliances
 Stainless Flatware
 Plus many other items
 all 1/2 price and less.
Bynum's Furniture Gallery
 in Haskell

An Open Letter
 To the people of Haskell, Rule, Rochester, Knox City, Munday, Sagerton, Stamford, Weinert, Old Glory, Throckmorton and all the other people in all the other towns in the Big Country Area
Thank You
 THANK YOU for your patronage, support and most of all you Friendship-over the past forty one years. You have made each and every year a pleasure, the good years as well as the bad and together we have seen them all. This is not good-bye, just a sincere THANK YOU. Also at this time we would like to wish Von and Joann the very best in the future.
Mrs. J.A. (Odell) Bynum
Jimmy, Brenda, Michelle and Ashley Bynum
 A personal note from Jimmy-
 We will see you all from time to time for Haskell will always be home and with having acquired all the stock of Haskell Development Corporation, Inc., business will also bring us back to Haskell from time to time.
 Thank you again
 Jimmy, Brenda, Michelle and Ashley

ARE YOU GETTING ALL THE FACTS FROM YOUR INSURANCE AGENT?



When you're in a courtroom you want all the facts. When you buy insurance it's equally important to have all the facts, too.
 That's why for over 25 years I've done business only with an Independent Insurance Agent...the more-than-one-company agent.
 You see, your Big "I" Independent Agent doesn't work for just one company. He represents several! So he can weigh the facts and give you expert advice on the best coverage at the best price. And that goes for home, auto, business, life and health insurance.
 Before you reach a verdict about insurance, get the facts. See your Big "I" Independent Insurance Agent. Do it today.

YOUR Independent Insurance AGENT
 SERVES YOU FIRST

Lanco Insurance
 BUDDY LANE 864-2629

Remember When



For your convenience, we are now open during the noon hour.

Where We Care About You, Not Just Your Money!

Come In and See Patrick or Lou for All Your Banking Needs.

Farmers National Bank
 Rule, Texas



1982 Haskell County Fair Results

(Continued from Page 6)

Pen and Ink
Fruit: Doris Brueggeman, 1st.
Flowers: Doris Brueggeman, 2nd.
Folk
Wooden Furniture
Characters: Mary Rike, 1st.
Tinware
Characters: Mary Rike, 1st
Fruit: Mary Rike, 2nd.
Animals: Mary Rike, 3rd.
Miniature Scenes: Mary Rike, 1st.
Wall Hangings
Miniature Scenes: Mary Rike, 3rd.
Welcome Sign: Paula Everett, 3rd.
Wooden Accessories
Characters: Mary Rike, 1st; Paula Everett, 3rd
Flowers: Mary Rike, 2nd
Animals: Paula Everett, 2nd.
Miniature Scenes: Paula Everett, 1st.
Rabbits
Class 1 Jr. White Doe
Jr. Gartman, 1st.; Robert Meyers, 2nd; Billy McFadden, 3rd; Billy McFadden, 4th.

Marilyn Moore, 5th.
Class 2 Sr. White Doe
Mark Machen, 1st, 2nd; Michelle Payne, 3rd; Michelle Wallace, 4th; Chad Gibson, 5th.
Class 3 Jr. Colored Doe
Robert Schuchert, 1st; Luann Cockerell, 2nd; Lance Hanson, 3rd; Randy Roewe, 4th; Luann Cockerell, 5th.
Class 4 Sr. Colored Doe
Gregg Webb, 1st; Emily Debusk, 2nd; Sandra Webb, 3rd; Robert Schuchert, 4th; Michael Wallace, 5th.
Best All-Round Doe
Greg Webb
Class 5 Jr. White Buck
Billy McFadden, 1st; Robert Schuchert, 2nd; Michelle Payne, 3rd; Robert Meyers, 4th; Jim Ed Jones, 5th.
Class 6 Sr. White Buck
Lance Hanson, 1st; Chuck Mulhstein, 2nd, 3rd.
Class 7 Jr. Colored Buck
Emily Debusk, 1st; Greg Webb, 2nd; Robert Schuchert, 3rd.
Class 8 Sr. Colored Buck
Michael Wallace, 1st;

Michelle Payne, 2nd; Robert Schuchert, 3rd; Sandra Webb, 4th; Randy Roewe, 5th.
Best All-Round Buck
Emily Debusk
Best of Show
Greg Webb
Best Opposite Sex
Emily Debusk
Sheep
Fine Wool Ewe Lambs
Ester Chavez, 1st; Sam Cook, 2nd; Jamie Braly, 3rd.
Med. Wool Ewe Lambs
Allen Garrett, 1st; Jamie Barton, 2nd; April Reynolds, 3rd; Jeff Harris, 4th; Michelle Barton, 5th; Randal Adams, 6th; Cody Oliver, 7th; Dalyn Gilly, 8th.
Med. Wool Aged Ewes
Stephanie Garrett, 1st, 2nd, Dalyn Gilly, 3rd, 4th; Scott Fields, 5th, 6th; Cody Harris, 7th.
Southdown Ewe Lambs
Michelle Scoggins, 1st, 2nd
Champion Ewe
Stephanie Garrett
Reserve Champion
Stephanie Garrett
Southdown Aged Ewe
Jae Jae Reneau, 1st
Champion Southdown Ewe
Jae Jae Reneau
Southdown Ram Lamb
Missy Reneau
Southdown Aged Ram
Robin Reneau
Champion-Grand
Heath Adams
Champion-Reserve
Dalyn Gilly
Med. Wool Aged Ram
Heath Adams, 1st; Dalyn Gilly, 2nd; Stephanie Garrett, 3rd; Travis Adams, 4th
Fine Wool Lt. Wt.
Mike Fouts, 1st; Chriss Grand, 2nd, 5th; Chris Mills, 3rd; Ricky Myers, 4th;
Fine Wool Med. Wt.
Tyler Thompson, 1st; Christine Kutch, 2nd; Kelly Strickland, 3rd; David Adams, 4th; Mandy Mayfield, 5th; Shane Gilliam, 6th; Darryl Hoover, 7th; Ricky Moeller, 8th
Fine Wool Heavy Wt.
Todd Thompson, 1st; Neil Waggoner, 2nd; Nancy Graves, 3rd; Tonya Sursa, 4th; Trey Thompson, 5th; Scott Fields, 6th; Toby Oliver, 7th; Scott Fields, 8th
Fine Wool X Lt. Wt.
Scott Fields, 1st; Chris Grand, 2nd; Tonya Sursa, 3rd; Joe Martinez, 4th; David Adams, 5th; Christine Kutch, 6th; Todd Harris, 7th; Ronald Campbell, 8th
Champion Fine Wool Wether
Todd Thompson
Reserve Champion
Neal Waggoner
Fine Wool Crosses
Grand Champion
Todd Thompson
Reserve Champion
Cody Oliver
Fine Wool X Med. Wt.
Cody Oliver, 1st; Neil

Waggoner, 2nd; Dalyn Gilly, 3rd; Lewis Lacey, 4th; Sammy McFadden, 5th; Keith Parrott, 6th
Fine Wool X Heavy Wt.
Todd Thompson, 1st; Tyler Thompson, 2nd; Scott Fields, 3rd; Trey Thompson, 4th; Jamie Sursa, 5th; Missy Reneau, 6th; Cherry Graves, 7th; Nancy Graves, 8th
Med. Wool #1
Susan Hill, 1st; Kevin Hill, 2nd; Kevin Meier, 3rd; Mike Fouts, 4th; Heath Adams, 5th; Ricky Dunnam, 6th; Keith Parrott, 7th; Jess Stewart, 8th; David Hoadley, 9th; Ricky Dunnam, 10th; Clay Gober, 11th
Med. Wool #2
Allan Garrett, 1st; Scott Fields, 2nd; Mike Fouts, 3rd; Kevin Mathis, 4th; Toby Dennys, 5th; Mindy Ballard, 6th; Todd Harris, 7th; Felipe Arrendondo, 8th
Med. Wool #3
Toby Oliver, 1st; Kevin Mathis, 2nd; Carl Butler, 3rd; Randall Adams, 4th; Stephanie Garrett, 5th; Mitch Mayfield, 6th; Michelle Scoggins, 7th; Martha Garcia, 8th
Med. Wool #4
Kathleen Kutch, 1st; Mike Fouts, 2nd; Jana Hill, 3rd; Dalyn Gilly, 4th; Mike Waggoner, 5th; Freddie Casper, 6th; Buddy Husted, 7th; Bruce Toney, 8th; Randall Adams, 9th; Glenn Whitfield, 10th
Med. Wool #5
James Edwards, 1st; Cody Oliver, 2nd; Todd Thompson, 3rd; Allan Garrett, 4th, 5th; Trina Edwards, 6th; Robin Reneau, 7th; Kim Jones, 8th; Michelle Scoggins, 9th
Med. Wool #6
Brian Wilson, 1st; Jana Hill, 2nd; Jae Jae Reneau, 3rd; Scott Field, 4th, 5th; Tyler Thompson, 6th; Jamie Barton, 7th; Michelle Payne, 8th; Cherry Graves, 9th
Med. Wool #7
Trey Thompson, 1st; James Edwards, 2nd; Travis Adams, 3rd; Heath Adams, 4th; Jamie Sursa, 5th; Tonya Bounds, 6th; Bubba Withers, 7th; Michelle Barton, 8th; Sursa 9th
Southdown Lt. Wt.
Kevin Hill, 1st; Roger Smith, 2nd; Toby Dennis, 3rd; Kim Gilly, 4th
Southdown Med. Wt.
Ray Don Campbell, 1st; Jana Hill, 2; Tyler Thompson, 3rd; Allen Kutch, 4th; Mindy Ballard, 5th; Carl Butler, 6th
Southdown Med. Heavy Wt.
Jana Hill, 1st; Cherry Graves, 2nd; Keith Parrott, 3rd; Missy Reneau, 4th; Jeff Vinson, 5th
Southdown Heavy Wt.
Susan Hill, 1st; Brian Wilson, 2nd; Jae Jae Reneau, 3rd; Mike Fouts, 4th; Nancy Graves, 5th; Robin Reneau, 6th
Southdown Grand Champion
Susan Hill
Reserve Champion
Brian Wilson
Grand Champion Lamb
James Edwards
Reserve Champion Lamb
Todd Thompson

Shelton, 8th; Lee Shelton, 9th
Class II
Faye Mullino, 1st; Jennifer Shaver, 2nd; Kirby Andrews, 3rd; Regina Kelley, 4th; Ronnie Brown, 5th; Larry Bradley, 6th; Christi Whitton, 7th; Candy Arbury, 7th; Ronda Whitton, 8th
Class III
Julio Partridge, 1st; Leslie Utmer, 2nd; Cary Coppadge, 3rd; Brad Bevel, 4th; Kim Wicher, 5th; Ken Jones, 6th; Angie Partridge, 7th; Rodney Johnson, 8th; Jeff Vanno, 9th; Billy Gilbreath, 10th
Class IV
Mandy Ford, 1st; Faye Mullino, 2nd; Michelle Scoggins, 3rd; Regina Kelley, 4th; Rocky Moore, 5th; Richard Shaver, 6th; Russell Holland, 7th; Leslie Wall, 8th; Shane Groves, 9th; Bubba Withers, 10th
Class V
Mandy Ford, 1st; Lydia Heller, 2nd; Julie Partridge, 3rd; Robert Masterson, 4th; Tino Hernandez, 5th; Richard Shaver, 6th; Art Flores, 7th; Mandy Mayfield, 8th; Charles Caorsoleone, 9th; Robert Lopez, 10th; Shane Groves, 11th
Class VI
Ron Shaver, 1st; Rob Micker, 2nd; Joseph Toliver, 3rd; Debbie Quade, 4th; Mandy Mayfield, 5th; Dalyn Gilly, 6th; Jennifer Bowman, 7th; Dennis Carver, 8th; Faye Mullino, 9th; Russell Moore, 10th; Billy Gilbreath, 11th; Jane Groves, 12th
Class VII
Melissa Meyers, 1st; Richard Shaver, 2nd; Chad Ballard, 3rd; Russell Holland, 4th; Lee Lane, 5th; Joseph Toliver, 6th; Matt Glenn, 7th

Class VIII
Robert Masterson, 1st; Donald Brown, 2nd; Darla Beasley, 3rd; Ricky Moore, 4th; Charles Wicker, 5th; Michelle Barton, 6th; Van Whitworth, 7th
Class IX
Chad Ballard, 1st; Russell Moore, 2nd; Angie Partridge, 3rd; Sam Toliver, 4th; Faye Mullino, 5th; Pete Lopez, 6th; Van Whitfield, 7th; Travis Adams, 8th; Lori Lane, 9th

Class X
Regina Kelly, 1st; Dalyn Gilly, 2nd; Michelle Scoggins, 3rd; Joey Kimbrough, 4th; Ronnie Brown, 5th; Merrick Hager, 6th, 8th; Lydia Heller, 7th; Scotta Masterson, 9th; Joey Kimbrough, 10th; Carl Butler, 11th
Class XI
Paul Patterson, 1st; Eddie Vickers, 2nd; Scotta Mastersons, 3rd; Tracy Pitman, 4th; Melissa Meyers,

5th; Cary Coppedge, 6th; Dennis Carver, 7th; Jewellee Jordan, 8th; Lee Lane, 9th.
Grand Champion
Paul Patterson, Shackelford Co.
Reserve Grand Champion
Eddie Vickers, Shackelford Co.
(MORE FAIR RESULTS NEXT WEEK)

COWPOKES
By Ace Reid



"The government is always helpin' us dig tents and build fence, I just wonder if we could git 'em to help us gather those ole brushy steers."

Haskell National Bank
Your Independent Bank
Haskell, Texas
IBA, IBAT, FDIC

HEIFERS
Class I
Faye Mullino, 1st; Patrick Burson, 2nd; Faye Mullino, 3rd; Jimmy Burson, 4th; Jennifer Bowman, 5th
Class II
Jeffery Young, 1st, 2nd; Matt Wilson, 3rd
Reserve Grand Champion
Jeffery Young
Class III
Marla Beasley, 1st; Jamie Barton, 2nd
Class IV
Brad Bevel, 1st; Tim Long, 2nd; Tom Long, 3rd
Class V
Doug Brown, 1st, 3rd, 4th; Brian Wilson, 2nd
Grand Champion
Doug Brown
Class VI
Carl Butler, 1st; Freddie Vasper, 2nd
Steers
Class I
Regina Kelley, 1st; Patrick Burson, 2nd; Carla Bradley, 3rd; Sam Toliver, 4th; Lydia Heller, 5th; Jennifer Bowman, 6th; Andria Brown, 7th; Shilia

Come By And Check Our Sidewalk Sale Bargains

HEIDENHEIMERS

PRICES EFFECTIVE SEPT. 30 THRU OCT. 2, 1982 - WHILE SUPPLIES LAST

HOME FOR THE HOLIDAYS SPECIALS

BORDEN'S PUDDING BARS
12 CT. PKG. **\$1.69**

CLOVER CLUB ASSTD. POTATO CHIPS
7 OZ. PKG. **89¢**

CONOCO ANTI-FREEZE
1 GAL. **\$2.99**

BORDEN'S ORANGE JUICE
QUART JAR **99¢**

Shurline Whole Kernel Corn
16 oz can **4/1.00**

ALLSUP'S NEW! ALLSUP'S SAUSAGE ON A STICK
ONLY **99¢**

BORDEN'S COTTAGE CHEESE
12 OZ. CTN. **79¢**

FALL WAREHOUSE SALE

QUAKER STATE 10W 40 MOTOR OIL
QUART **89¢**

NO BEANS SWIFT CHILI
15 OZ. CAN **79¢**

ALLSUP'S CONVENIENCE STORES
"THERE'S ONE NEAR YOU"

Sidewalk Sale at Fraziers

We will have many, many, items marked down for this sale. Not only outside, but a storewide sale inside.

Especially on Refrigerators and Freezers, we will have the prices slashed. Also Laundry, Gas and Electric ranges. And microwave ovens.

Whirlpool - of course
Come inside find the real bargains

Whirlpool Micro-Computer
Microwave Oven Discounted as much as **\$80.00**

A 23 cu. ft. **Freezer** discounted **\$90.00**

Laundry pairs, at greatly reduced prices
See prices slashed at

Frazier's Appliance
Haskell, Texas

SIDEWALK SALE
Saturday, Oct. 2
HASSEN'S
Haskell



M SYSTEM

Your FRIENDLY

**AFFILIATED
SUPER MARKETS**

Haskell, Texas
Where Your Dollar Buys More

Double days

WEDNESDAYS
With the purchase of \$2.50 or more.

Specials Good Thurs., Sept. 30
thru Wed., Oct. 6



SHURFRESH

Biscuits
Sweetmilk or Buttermilk

5 FOR 1.00

We Reserve
The Right
To Limit
Quantities

Shurfresh
PORK SAUSAGE
Regular
or Hot
1.39
1-Lb. Pkg.

**THOMPSON
SEEDLESS
GRAPES**
Lb. **59¢**

**FRESH
Calf LIVER**
Lb. **89¢**

Tyson's
Grade —A—

Fryers
Whole
Only **48¢**
lb

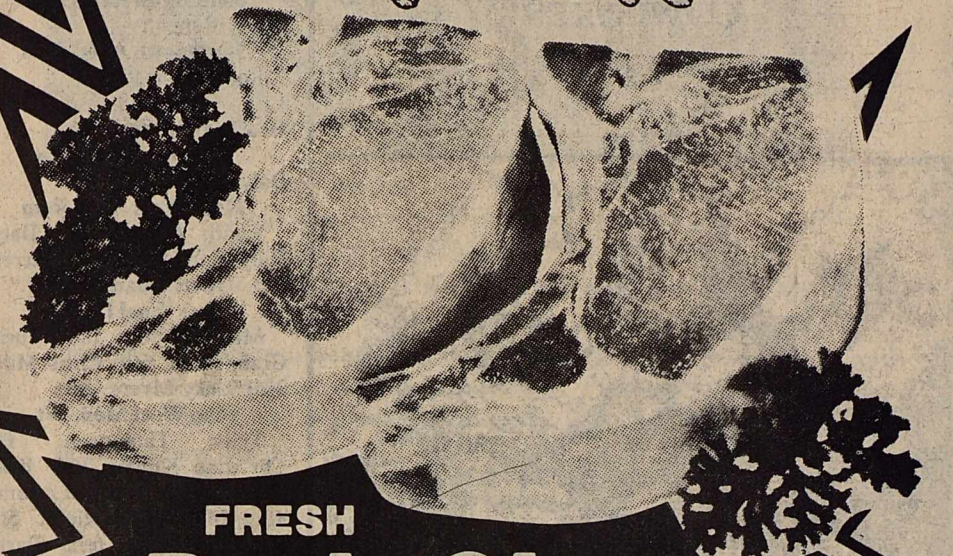

**FRESH
Pork Chops**
CENTER CUT END CUT
1.89 **1.69**
Lb. Lb.

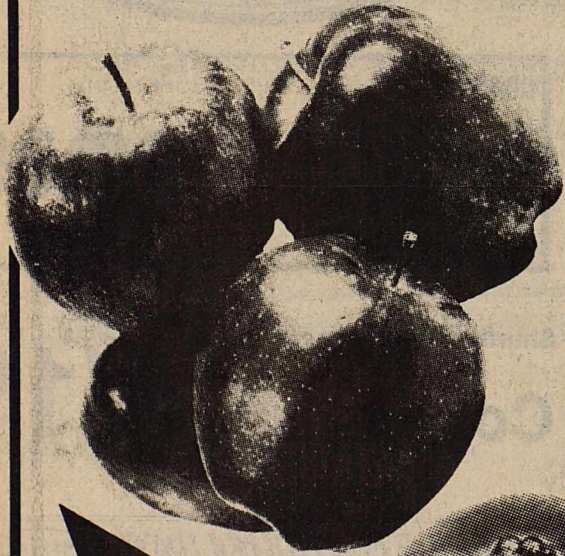

APPLES
RED DELICIOUS
88-Count Size

Lb. **49¢**

Broccoli
FRESH
BUNCH
79¢

**GOLD MEDAL
Flour**
5-Lb.
Bag **99¢**



**FRESH, VINE RIPE
Tomatoes**
3 Lbs. 1.00

**CELLO BAG
RADISHES
or FRESH
GREEN
ONIONS**
MIX OR MATCH
5 For 1.00

Peaches
SHURFINE
Sliced or Halves
16-Oz. Cans
2 1.00
For



WE GIVE  WE GIVE  WE GIVE  WE GIVE  WE GIVE  WE GIVE  WE GIVE  WE GIVE  WE GIVE  WE GIVE 

Betty Crocker
Cake Mixes
Assorted Kinds Each
79¢



TIDE
Laundry Detergent
Giant 49-Oz. Box
1.59
LIMIT ONE WITH \$20.00 GROCERY PURCHASE OR MORE



CORONET BATHROOM Tissue
4-Roll Pack
99¢



CORONET PAPER Towels
Jumbo Roll
69¢



Kleenex Facial Tissue
200-ct. Box
79¢



MARYLAND CLUB COFFEE
1-Lb. Can All Grinds
2.19



FOX DE LUXE
Assorted Frozen Pizzas
Ea. **69¢**
Limit 4 with 10.00 or more grocery bill.



Ore Ida Frozen POTATOES
Tater Tot or Crinkle Cut
16-Oz. Pkg.
69¢



Ivory DISHWASHING LIQUID
22-Oz. Bottle
1.29



HUNT'S Ketchup
32-Oz. Bottle
89¢
Limit 2 with 10.00 or More Grocery Bill.



JELL-O GELATIN
3 For **1.00**



HUNT'S Tomato SAUCE
15-Oz. Can
2 For **1.00**



Purex Bleach
Gallon Jug
89¢



3-MINUTE OATS
Old Fashion or Regular
18-Oz. Box
89¢

VAN CAMP'S WESTERN STYLE Beans
15 1/2-Oz. Cans
2/79¢

Cascade AUTOMATIC DISHWASHING DETERGENT
Large 50-Oz. Box
2.39



Play COWBOY Fever AFFILIATED 

WIN \$1,000 COLLECT NUMBERED HELMET PIECES TO COMPLETE ONE STRAIGHT ROW OF 4 SQUARES IN ANY DIRECTION (HORIZONTAL, VERTICAL, DIAGONAL)—LINE BINGO—AND WIN \$1,000

1 PITTSBURGH STEELERS 9/13 HOME	2 ST. LOUIS CARDINALS 9/19 AWAY	3 MINNESOTA VIKINGS 9/26 AWAY	4 NEW YORK GIANTS 10/3 HOME
5 WASHINGTON REDSKINS 10/10 HOME	6 PHILADELPHIA EAGLES 10/17 AWAY	7 CINCINNATI BENGALS 10/24 AWAY	8 NEW YORK GIANTS 10/31 AWAY
9 ST. LOUIS CARDINALS 11/7 HOME	10 SAN FRANCISCO 49ERS 11/14 AWAY	11 TAMPA BAY BUCCANNERS 11/21 HOME	12 CLEVELAND BROWNS 11/28 HOME
13 WASHINGTON REDSKINS 12/5 AWAY	14 HOUSTON OILERS 12/12 AWAY	15 NEW ORLEANS SAINTS 12/19 HOME	16 PHILADELPHIA EAGLES 12/26 HOME

WIN \$100 COLLECT THE 5 PIECES TO PROPERLY COMPLETE THIS PICTURE AND WIN \$100



WIN \$50 COLLECT ALL THE LETTERS NEEDED TO SPELL COWBOYS AND WIN \$50

C O W B O Y S

WIN \$25 COLLECT ALL THE PLAYERS IN THIS SECTION AND WIN \$25

40 80 Tony Stewart	41 79 Harvey Martin DE	42 53 Bob Beamon LB	43 20 Ron Springs FB	44 64 Robert Newhouse FB	45 72 Ed Jones DE
-----------------------	---------------------------	------------------------	-------------------------	-----------------------------	----------------------

SWEEPSTAKES ENTRY

* WIN COWBOYS GAME TICKETS... EVERY WEEK
* GRAND PRIZE: TRIP FOR 2 TO THE PRO BOWL IN HAWAII (SEE DETAILS ON BACK)

OFFICIAL RULES (SERIES AF-167)

- NO PURCHASE NECESSARY. Get a free COWBOY FEVER ticket and collector card on request at participating Affiliated stores... one ticket per adult (18 years or older), per store visit, per day. All collector cards are identical.
- EASY TO PLAY. Using edge of coin, gently scratch off the prize box on the face of the ticket to reveal what you could win with that particular ticket.
- INSTANT WIN — There are 4 separate and actual past Cowboy games on every ticket. Scratch off "The Game" squares to reveal the Cowboys' scores, then scratch off the Opponents' scores. If the Cowboys win all 4 games, you win the prize shown for that ticket. If the Cowboys win 3 of the 4 games, you win a free Cowboy Fever game ticket, to try again.
- COLLECT & WIN — Each ticket has 3 perforated stubs at the bottom. First, scratch off the silver squares to reveal what's underneath. Separate the stubs from the ticket, and place them in the matching spaces on the other side of this collector card, using the special slits cut into this card to hold the stubs. Collect the Cowboy opponents to properly complete any straight row of 4 boxes (either horizontally, vertically, or diagonally) on the \$1,000 grid, and win \$1,000. (Prize is limited to \$1,000 regardless of the number of rows completed.) Collect the 5 pieces needed to properly complete the action photo and win \$100. Collect the 7 letters needed to correctly spell COWBOYS and win \$50. Collect all 8 players' names to correspond with those pictured on the other side and win \$25.
- SWEEPSTAKES — Certain tickets will contain a stub picturing a Cowboy helmet with the words "Sweepstakes — Cowboys Tickets." Collect 5 of these, completing the sweepstakes entry section at the bottom of this card, and you are entitled to enter a series of weekly sweepstakes drawings for pairs of Cowboys game tickets... and one grand prize drawing at the end for an all-expense paid trip for two to the Pro Bowl in Hawaii on 2/6/83. When you have collected the 5 Cowboys helmets, fill in the information called for below, cut off the bottom portion of this card along the dotted line, and turn it in to any participating Affiliated store. Entries will be accumulated centrally at Affiliated's Dallas headquarters, and drawings for 20 pairs of Cowboy game tickets will be held every Monday beginning October 11, 1982 for 11 weeks, the last drawing being held on December 20, 1982. Also on December 20th, there will be one entry drawn as the grand prize winner of a trip for 2 to the Pro Bowl in Honolulu, Hawaii. The prize includes round-trip air transportation from Dallas, hotel, breakfast and cash allowance for dinner, and game tickets. The trip will begin on Friday, February 4th. The return from Honolulu will be Tuesday, February 8th. All sweepstakes entries are good for all drawings following the date received, but entries drawn will not be re-deposited after winning. Additional new entries will be accepted, however. Odds of winning will depend on the number of entries received. Winners will be notified within one week of each drawing.
- PRIZE CLAIM FOR INSTANT & COLLECT WINNERS. Submit ticket or collector card with completed section to the Store Manager or other authorized store personnel for verification. All submitted game tickets and collector card stubs must be initiated on the back in the space provided, in the presence of store personnel at the time of submission. Prizes of \$25 and over will be paid by check from Affiliated headquarters, after verification.
- Only materials marked "Series AF-167" may be used in this promotion, and only when legitimately obtained from authorized personnel in participating stores.
- We reserve the right to reject and void any promotion materials containing printing or other errors.
- Promotion materials will be void if illegible, altered, mutilated, forged, tampered with in any way, not obtained legitimately, or where prohibited by law.
- All materials submitted for verification or as sweepstakes entries become the property of Affiliated Food Stores, Inc. Tax liability on prizes is the responsibility of prize winners.
- This promotion is available at 241 participating Affiliated Food Stores in north, west, east, and southeast Texas. Employees of Affiliated Food Stores, Inc., its member stores, its game supplier, its advertising agency, and members of their immediate household families are not eligible to play.
- This promotion is scheduled to end on January 3, 1983. It will officially end, however, when all tickets are distributed, at which time a newspaper announcement of promotion termination will be made. All prizes must be claimed within 7 days of announcement or they are forfeited.

ODDS CHART

PRIZE	NUMBER OF PRIZES	ODDS 1 TICKET	ODDS 14 TICKETS	ODDS 28 TICKETS
\$1,000	1	1 in 152,500	1 in 10,953	1 in 5,447
\$100	400	65.74	3,264	1,634
\$50	600	38.50	2,179	1,090
\$25	1,000	18.20	1,388	654
\$10	2,500	7.22	1,825	513
\$5	10,000	1.83	131	66
\$1	205,000	.50	6.5	3.3
TOTALS	219,620	1 in 84	1 in 6.9	1 in 3.8

These odds are in effect until 30 days after start. Thereafter, updated odds will be posted in all participating stores and in any newspaper ads.

TOTAL CASH VALUE OF PRIZES — \$495,000

HUNT'S WHOLE PEELED TOMATOES... Large 28-oz. Cans **89¢**

3-MINUTE POPCORN... 16-Oz. Pkg. **3 For 1.00**

Sunshine 16 oz box
Krispy Crackers **79¢**

Wolf Chili
99¢
Limit 2 with \$10.00 or More Grocery Bill.



BANQUET DINNERS
ASSORTED, FROZEN
79¢
Each



WE GIVE  WE GIVE  WE GIVE  WE GIVE  WE GIVE  WE GIVE  WE GIVE  WE GIVE  WE GIVE  WE GIVE 

Let's Go INDIANS

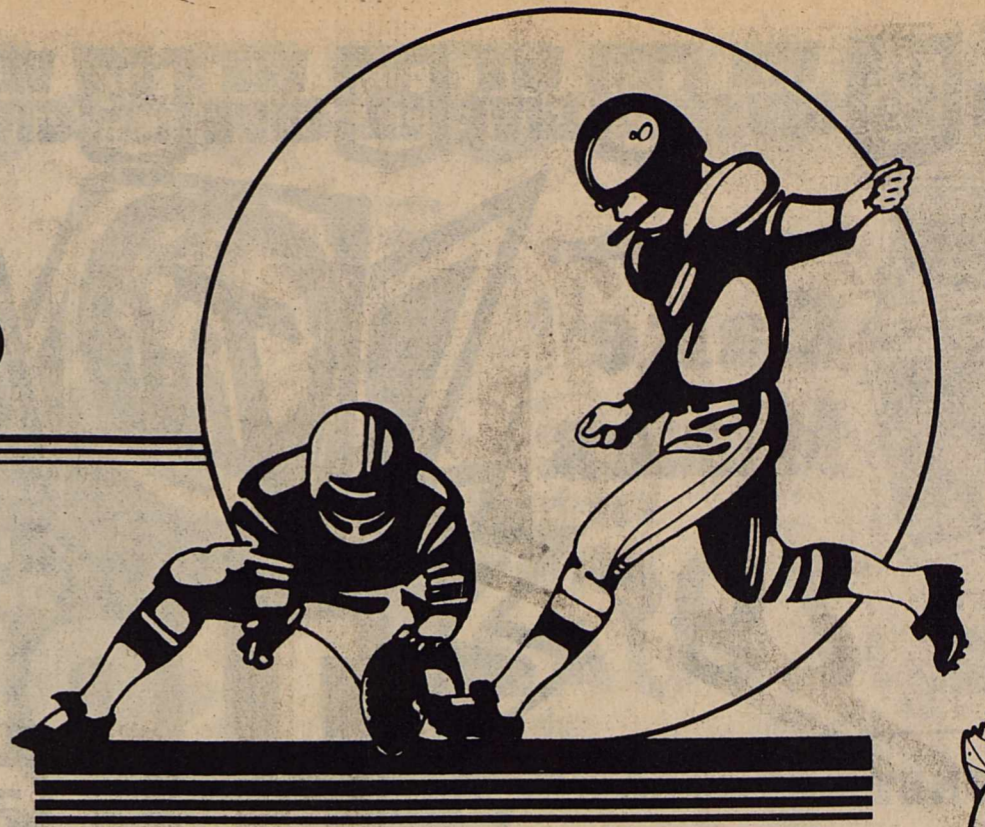

Haskell Indians Quannah

8:00 P.M. — There

This Page Sponsored By The Following Firms and Individuals:

Middleton Oil Co—Northside Gulf
Thornhill Insurance Agency
Haskell Co. Warehouse & Compress, Co.
Modern Way Food Store
Bailey Toliver Chevrolet & Olds
Kids Duds & Richardson Hallmark
Heads or Tails Western Wear
Steele Precision Machine
Willie Faye Tidrow
County Treasurer

Haskell Co. Farm Bureau
Lonnie Tate—Agency Manager

The Hartsfield Agency
Gray's Laundry
Biggon Drinnon
Reddy Pest Control
—Bill St. John—
Hanson Paint & Body

Wallace's Exxon
Smitty's Auto Supply
Anderson Construction Co.
Conner Nursery & Floral
Sport-About
Holden-McCauley Funeral Home

Hammer Laundry
Nanny Plumbing
Haskell Steak House
Haskell Livestock Auction
Haskell National Bank
Centex Cablevision Corp.
Kiddie Kottage
—Director, Sandra Wallace—
Double A Drive In & Exxon

Haskell Paint & Body
Lane-Felker
Heidenheimer's
Leon Jones Welding
Buster's Drive-In Grocery
Haskell Tractor Service
The Personality Shoppe
—Smart Wear for Women 864-2501—
Fieldan Motel
Haskell's Finest Downtown

Big Country Savings Assn.
Haskell Branch—518 S. 2nd
Tower Drive In Theatre
—Rule, Texas—

Kay's Cleaners
Haskell & Munday
The Mercantile
Haskell Free Press
Mike Harrell

Jones Cox & Co.
Sherman's Carpet & Interior
Dairy Queen
Bill Wilson Motor Co.
Brian Burgess
—State Farm Insurance—
Federal Land Bank Assn.
Richardson Truck & Tractor
Carolyn Reynolds
—District Clerk—
John Wayne McDermott
—County Judge—
Medford Buick-Pontiac
M-System
Boggs & Johnson
Owens Radio & Electric
Lane Apparel
Gilliam Oil Co.
—Larry Gilliam—
Dean Butane Co.
Trussell's Tire Center
Kennedy Lumber Co.
Haskell Trailer Builders
McTid's, Inc.
Elsie's Hi-Lander
Bynum's
Hassen's
Mitchell's Porthole
Queen Roofing

Arrowhead Motel
—Completely Remodeled—

Haskell 9, Jim Ned 6
Haskell 0, Cisco 7
Haskell 7, Anson 12
Haskell 12, Stamford 21
Oct. 1..... Quannah..... There
* Oct. 8..... Seymour..... There
* Oct. 15.... Hamlin..... Here
* Oct. 22.... Munday..... Here
* Oct. 29.... Paducah.... There
* Nov. 5.... Rotan..... There
* District Games



Haskell Indians

No.	Name	Position	Weight
10	Doug Richardson	QB	150
11	Albert Sherman	HB	150
12	Mark Bailey	QB	175
22	Doug Lanier	HB	145
28	Clovis Dever	WB	125
32	Roger Dever	TB	160
33	Toby Villa	TB	135
35	Shane Welch	TB	195
37	Andy Rodriguez	E	125
40	Keith Reed	HB	215
50	Fred Barnett	C	175
54	Lonnie Hise	T	190
55	Lee-Lane	C	185
60	Joseph Toliver	G	200
62	Robert Geilhausen	G	140
65	Clifton Brister	G	150
66	Sam Toliver	G	150
68	Barry Tidrow	T	175
72	Danny Griffith	T	190
74	Eddie Martinez	G	155
75	Joseph Perez	T	190
79	Ricky Moeller	T	150
80	James Davis	WB	150
82	David Wheatley	E	140
84	Patrick McCoy	E	175
88	Steven Bird	E	145

MANAGERS: Paul Cox, Mickey Dewey, Chris Mills, Jerry Davis, Locarie Constante
COACHES: W. L. Holt, Coy Payne, Jimmy Lisle, Jim Bob Mickler, Jim Dan Raughton, Greg Melton
SUPERINTENDENT: James Lanier
PRINCIPAL: Clayton Neal
BAND DIRECTOR: David Mooney
CHEERLEADERS: Shannon Lane, April Turner, Sheila Klose, Tina Morris, Marla Gonzales, Holly McBroom
TWIRLERS: Rochie Reddel, Mitchell Stout, Holli High, Lorry Geilhausen
DRUM MAJORS: Kim Lanier, Jana Overton

WESTERN DAYS

BOOT SALE Our Biggest Ever

Sale Starts Friday Oct. 1 and runs thru October
Every Boot in the Store on



Sale



For **20%** Off or More

Including Men's, Ladies & Childrens

Here are just a few examples of the great buys:

Justin Ropers (Ladies & Men's) Reg. \$87⁹⁵ **\$69⁹⁵**

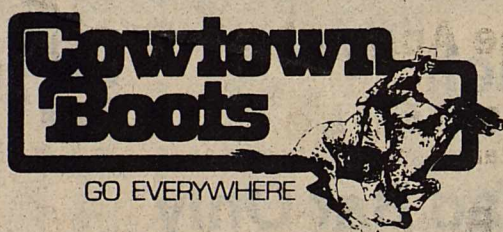

Justin Tall Tops (17" with Riding Heels) Reg. \$149⁹⁵ **\$119⁹⁶**

Justin Calfskin (4 Colors) Reg. \$122⁹⁵ **\$92⁵⁰**

Justin Lizzard (All Colors) Reg. \$253⁶⁰ **\$199⁹⁵**

Nocona Boa Constrictor
(Chocolate) Reg. \$185⁹⁵ **\$148⁰⁰**

Renegade Calfskin
(Grey) Reg. \$99⁹⁵ **\$79⁹⁶**

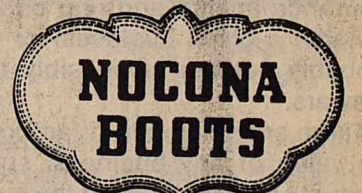

Brahma Bullhide
(16" Top, 2 Colors) Reg. \$103⁹⁵ **\$83⁰⁰**



Adam's Mule
(Rubber Sole) Reg. \$99²⁰ **\$79⁰⁰**



Adam's Mule (16" Tops) Reg. \$115⁹⁵ **\$92⁵⁰**

Wrangler Work Boots (Rubber Sole) Reg. \$54⁹⁵ **\$43⁹⁶**



All Boots are First Quality and Guaranteed Don't Miss Out on This Store Wide Boot Clearance Sale

Heads or Tails Western Wear

Haskell, Texas

Layaway
Now for Christmas

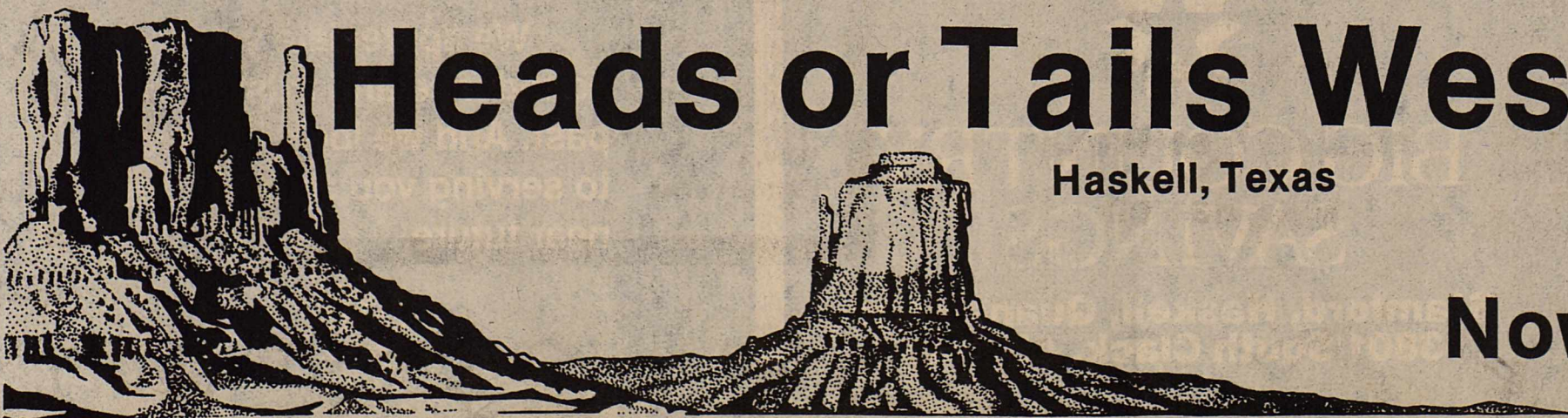

Conservation Viewpoints

USDA Soil Conservation Service



Bob Baker

We welcome Bob Baker, Soil Conservationist, to the Haskell field office staff. Bob's from Seguin, where his father served as Ag. teacher, and has farming and ranching interest.

Bob attended Texas Lutheran College, in Seguin, on a football scholarship. He received a B.S. degree in Animal Science from San Marcos in Aug. 1982.

Bob worked with the Soil Conservation Service at Angleton as a student trainee during the summer of 1981, gaining experience in soils mapping and drainage districts.

The addition of Bob to our staff will enable us to better assist you. We invite you to call or come by and get acquainted with Bob.

Obituaries

Harold Barnes

Harold Barnes, 76, of 3301 Buffalo Gap Road, an Abilene resident for 40 years, died at 1:45 a.m. Wednesday, Sept. 22, at Hendrick Medical Center after a long illness. Services were at 10 a.m. Friday at Belmont Baptist Church, directed by Elliot-Hamil Funeral Home.

Officiating was the Rev. Rus Roach, pastor, the Rev. William E. Fortson, a son-in-law from Springfield, Mo., and the Rev. Terry Unruh, a nephew from Rosenberg. Burial was at Cedar Hill Cemetery.

Born Jan. 30, 1906, in Cameron, he graduated from Hubbard High School in Hubbard and attended Baylor and Texas Tech universities.

He married Donnie Lois Phillips Feb. 5, 1927. They moved to Plainview, where he worked in a lumber yard, and they moved to Abilene in 1942. He worked as receiving manager for Sears-Roebuck for 27 years before retiring in 1969. His wife died Aug. 25, 1972. He married Lottie Lang March 28, 1975. He was a member of Belmont Baptist Church, where he had been a trustee, finance committee

chairman, secretary of the Roundup Sunday school class, and treasurer of the senior citizens group.

Survivors include his wife; four sons, Charles of Sweetwater, Harold S. of Houston, George of Alpine, and Orville of Needville; three daughters, Myrtle Lois Cockerell of Paint Creek, Elizabeth Walker of Tacoma, Washington, and Phyllis Sharp of Bedford; a stepson, Harlan Lang of Houston; a stepdaughter, Louise Fortson of Springfield, Mo.; two sisters, Fannie Mae Barnes and Elizabeth Barnes, both of Alpine; 17 grandchildren; and 17 great-grandchildren.

Grandsons were pallbearers.

Tammi Roberson

Graveside services for Tammi Nell Roberson were held Sept. 24, in Knox City with Elder Leon Ward officiating.

Tammi Nell was stillborn Monday, Sept. 20, at Knox County Hospital to Timothy and Lynelle Roberson.

Smith Funeral Home was in charge of arrangements.

Grandparents are Mr. and Mrs. Johnnie Billington of Haskell and Leola Eddington of Knox City.

Mrs. Eva Jeffress

Mrs. Eva R. Jeffress, 94, long time resident of Amarillo, died at Amarillo on Sept. 23, 1982 after a long illness.

Services were held at the San Jacinto Church of Christ officiating. Burial was in the Llano Cemetery directed by Blackburn-Shaw Memorial Chapel.

Mrs. Jeffress was born Eva Ratliff in Hickman County, Tennessee on Jan. 1, 1888, the daughter of Marquis Lafayette Ratliff and Narcissa Jane Beasley Ratliff. She was the last surviving member of the family which came from Hickman County to Texas in December, 1892 and settled in Cooke County, Texas. She was a homemaker and a member of San Jacinto Church of Christ.

She was preceded in death by her husband, J.E. Jeffress in 1964.

Survivors include two sons, Charles of Topeka, Kansas and James of Amarillo, a daughter, Mary Richey of Claude, 8 grandchildren and 12 great-grandchildren.

For many years the Ratliff family has met in reunion every two years and Mrs. Jeffress has always been the

honor guest at these reunions. Among the nieces and nephews who live in this area and who survive her are Dennis P. Ratliff, W.P. Ratliff, Hugh C. Ratliff, Mrs. Cody West, and Mrs. Lynn Pace, Jr. all of Haskell and David W. Ratliff, Stamford.

Mrs. Jeffrees' parents lived for many years near Stamford and they are both buried in the Highland Cemetery at Stamford, as well as two brothers, Ellis Ratliff and Charles Ratliff. She was the sister of the late Judge L.D. Ratliff of Haskell.

Book To Tell Of Rule History

Mr. and Mrs. Jack Westbrook of Tulsa, Ok., advised Rule residents last week that the long awaited Rule History Book will be available at homecoming, Oct. 29-30. The delay has been due to late material which will be included in the book.

The books will be displayed on a table in the hall near the registration table. Those wishing to buy a copy may do so for \$20.00 per copy. Others who have already paid for their

copy or copies may pick them up at that time. Those who will not be at homecoming will be able to pick up a copy some place in Rule, which will be designated at a later date.

The books are bound copies on fine grade paper. There are many pictures included. Again the price will be \$20.00 per copy. It is going to be a book that everyone will want.

Advertise the Action Way! The CLASSIFIED WAY!

Haskell Steak House

1006 Ave. E

Hours: Mon.-Fri. 6 a.m.-8:30 p.m. Sat. 6 a.m.-10 p.m. Sun. 8 a.m.-1:30 p.m.

Featuring
23 Varieties of Hamburgers, All Beef
20 Varieties of Hot Dogs

Specials

Plate Lunches \$3¹⁰

with Salad Bar

\$3⁷⁵

Thursday Night

Chicken Fried Steak \$4²⁵
with Salad Bar

Saturday

After 5 p.m.

Buy 1 Small T-Bone
2nd 1/2 Price

The 25th person to buy a steak on Saturday will receive a FREE T-BONE

Sunday

Buffet Lunch \$3⁷⁵
with Salad Bar

Salad Bar Only

Small \$1²⁵ Large \$2²⁵

Call 864-3817

Check Our Sidewalk Sale

All Day Saturday

Lane

Apparel

for Men

Next to M-System
Haskell, Texas

FINANCIAL PLANNING

Written by
James E. Rodgers, CPA



PRICING A BUSINESS

No one knows what the value of a business should be. He who thinks so is only giving you his "opinion." If you ask ten business people including accountants, attorneys, bankers, insurance agents and real estate salespeople to value a given business for you, you would probably get ten or possibly twenty different answers.

There are a number of factors that enter into the value of any business, such as location, products sold, and age of the business.

There are several acceptable ways to "help" determine the value of a business.

The "book value" is simply the cost of the various assets less depreciation and the outstanding debt. Since this is not a true indication of the worth of the business, it is seldom used to determine a sales price.

The second method is the "asset replacement value." This method is not valid since it does not take into consideration the earning capacity of the assets.

Another is "liquidation value." This is the fair market value (auction value) of the various assets minus the debt owed against them. This value is the lowest any seller should accept since he could simply hold an auction and realize this amount.

The most common method of valuing a business is determined by the "right to future income." This figure is arrived at by some multiple of earnings. You may have heard it said that a business is worth four times net earnings, or eight times net earnings, or whatever. The multiple of earnings you pay is determined in part by the industry and nature of the business and by what percentage of return you are looking for on your investment.

Buying or selling a business is a substantial undertaking. Hire a professional to represent you.

Sponsored by

JAMES E. RODGERS & COMPANY
Certified Public Accountants
20 Southwest Third Street
Hamlin, Texas

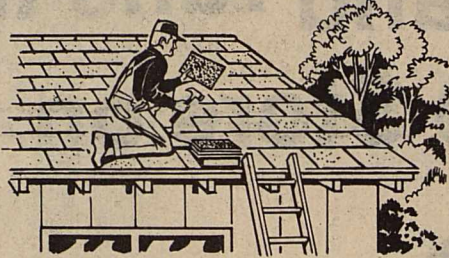

ROOFING

Need a new roof? We have all your roofing needs. Free estimates.

New Shipment CEILING FANS

3 blades

\$59⁵⁰

4 blades

\$115⁰⁰

\$140⁰⁰

\$190⁰⁰

All Wood Blades

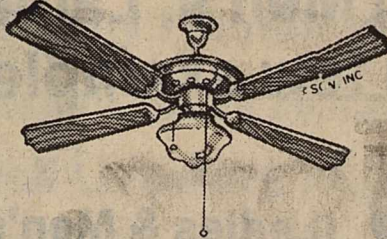

New 3 bedroom, 2 bath, brick home at 12% interest.

McGee

Lumber Yard

Phone 864-3552

Haskell, Texas

EVERYTHING IS

UP

AT



BIG COUNTRY SAVINGS

Stamford, Haskell, Quanah and
3801 South Clack, Abilene

ASSETS NOW OVER
\$100,000,000

DEC. 31, 1981 to AUG. 31, 1982

ASSETS ... UP ... \$8,769,352

SAVINGS ... UP ... \$7,537,361

RESERVES
AND PAID-IN
SURPLUS ... UP ... \$850,000

We appreciate your confidence and trust in the past. And we look forward to serving you again in the near future.



Superintendents Views

School Bus Safety Week

The week of October 3-9, 1982 has been designated National School Bus Safety Week. Busing has been a source of great controversy the past few years due to the justice system's ruling concerning forced busing to facilitate integration. However, this has not always been the public's feeling toward transportation to and from school. I strongly suspect that our fore-fathers who trudged miles on foot, horseback, or in buggies to attend school look with envy on the yellow monsters as they move over hill and dale through townships, and cities moving youngsters safely and efficiently to their classrooms.

School buses are especially important in states like Texas with its vast reaches and scattered towns. With the closing of one and two room school houses throughout the state, the necessity of moving students from place to place created the transportation system. The first "buses" were little more than boxes mounted on the beds of trucks. However, safety interests quickly caused the modern day bus to evolve.

Many rules and regulations have been passed to protect the safety of students riding buses. The standard school bus yellow is a prime protection. Drivers are required to take a twenty hour

safety course before driving and an eight hour refresher course every three years. All drivers are required to have a yearly physical.

Buses have strict design standards for safety. All buses stop at railroad crossings. Laws have been passed concerning passing standing buses while they are loading and unloading students. Drivers are constantly reminded

of safety procedures and care of students.

Through all of these efforts school bus drivers have established a remarkable safety record in comparison to miles traveled. I, as a parent, feel better about my kids' safety on a school bus than any other mode of transportation including riding with me in a car.

Generous Adult Needed

Would you like to help a group of young men learn about citizenship and instruct them in crafts and activities? The Cub Scouts need a generous adult willing to devote one hour a week to this

group of 8-year olds. Should you decide to accept this challenge, a den chief will assist you in conducting weekly activities. If interested, please contact Lee Bahney, 864-3761.

Free Offer!



HAS IT BEEN

- Checked
- Cleaned
- Oiled
- Adjusted?

Does Your Sewing Machine Run Efficiently? FREE ESTIMATE

We have a full line of parts and the latest attachments for all makes of sewing machines. We offer complete service and will be glad to demonstrate for you the latest time saving or decorative stitching attachments for your sewing machine. 6 Month guarantee on repairs

Call or Write Kay's Cleaners
864-3344—516 N. 1st

RED WING

PULL-ON PECOS COMFORT
NO LACES!
LARGE SELECTION OF SIZES AND WIDTHS

Red Wing Cures **5** o'clock Feet

SAFETY SHOE **LIGHTWEIGHT CHAMPION**
Sizes D 6 to 12
B 9 1/2 to 12

Ousley's OF RULE 997-2223

THIS WEEKEND ON

OCTOBER 1-3

CANADIAN FOOTBALL

There's live CFL action Saturday night when the Winnipeg Blue Bombers take on the British Columbia Lions at 8 PM.

DAVIS CUP SEMIFINALS

Tennis will be live all weekend as superstars John McEnroe and Peter Fleming lead the American team against the Aussies on their home court in Perth, Australia. The action will be live at 2 AM Friday and Sunday, 4:30 AM on Saturday and repeated during prime time at 5 PM Friday and Sunday, 11 AM Saturday.

NASCAR
AUTO RACING

Top NASCAR drivers will compete in The Holly Farms 400 live from North Wilkesboro, NC Sunday at 11 AM.

The 24 Hour Cable Sports Network.

Centex Cablevision Corp.
773-3391 Stamford 902 N. Swenson

The Magic of Arthur, Stripes and More.

SATURDAY NIGHT AT THE FIGHTS!



Top name boxers are matched up every Saturday night at 5:30 PM in the new fall boxing series continuing through November.

- Oct. 2: Eddie Mustafa Muhammad vs. Lottie Mwale**
Oct. 9: Cornelius Boza-Edwards vs. Blaine Dickson
Oct. 16: Robbie Sims vs. Clint Jackson

The 24 Hour Cable Sports Network.

WCT FALL FINALS

International competitors like Johan Kriek, Tomas Smid and Jose-Luis Clerc have qualified for competition on this stop of the WCT tour.

Live from Italy
OCTOBER 16 & 17
at 7 AM
each day

The 24 Hour Cable Sports Network.

Starting Friday FREE* on Cable

Here's the weekend you've been waiting for! A three-day entertainment extravaganza of HBO® movies, championship sports and superstar specials that will keep you spellbound whenever you choose to watch, 24 hours a day!

And it's all free,* so you can enjoy the kind of nonstop entertainment that makes Home Box Office® America's #1 entertainment service.

So if you have Cable TV, be sure to clip out and save this schedule—and, starting tonight, tune in to the Free Preview... and let the magic begin!

Haskell Channel 4
Stamford Channel 7

Centex Cablevision Corp.

773-3391 Stamford 902 N. Swenson

Central Time Zone
CLIP AND SAVE!

FRIDAY—OCTOBER 1		
7:00 PM	Arthur (PG)	10:40 PM Stripes (R)
9:00 PM	Endless Love (R)	12:30 AM Mommie Dearest (PG)
11:10 PM	Body Heat (R)	2:45 AM Only When I Laugh (R)
1:10 AM	Robert Klein at Yale	4:50 AM Stevie Nicks In Concert
2:35 AM	Endless Love (R)	SUNDAY—OCTOBER 3
4:31 AM	Video Jukebox	6:00 AM The Great Muppet Caper (G)
SATURDAY—OCTOBER 2		
5:00 AM	The Night the Lights Went Out in Georgia (PG)	8:00 AM The Cannonball Run (PG)
7:00 AM	The Four Seasons (PG)	10:00 AM Arthur (PG)
9:00 AM	Inside the NFL	12:00 PM HBO Sneak Preview
10:00 AM	Carbon Copy (PG)	12:30 PM HBO Theatre: Camelot
11:30 AM	Mommie Dearest (PG)	3:00 PM The Great Muppet Caper (G)
2:00 PM	The Night the Lights Went Out in Georgia (PG)	5:00 PM The Cannonball Run (PG)
4:00 PM	Stevie Nicks In Concert	7:00 PM Body Heat (R)
5:00 PM	The Four Seasons (PG)	9:00 PM Arthur (PG)
7:00 PM	First Monday in October (R)	10:55 PM Tarzan, the Ape Man (R)
9:00 PM	World Championship Boxing: Hagler vs. Obelmeijas (Live)	12:55 AM The Cannonball Run (PG)
		2:35 AM Body Heat (R)
		4:30 AM HBO Sneak Preview

24 Hour **HBO** Great Movies Are Just The Beginning.™

*Available free to Cable subscribers only.

® Registered service marks and ™ service mark of Home Box Office, Inc.

Conservation Directors To Attend Meeting

R.V. Earles, M.W. White, Attorney General of Texas; State Senator Ray Farabee of Wichita Falls; State Representative Jerry Clark of Buna; and Milton E. "Bud" Mekelburg of Yuma, Co., president, National Association of Conservation Districts.

As the state's chief enforcement officer, Attorney General White co-chairs the Federal-State Law Enforcement Coordinating Committee and is a member of the Governor's Organized Crime Prevention Council. He is also chairman of the Southern Conference of Attorneys General. White will speak at the Tuesday morning general session.

Others attending from the Haskell Soil and Water Conservation District are Kim Crawford, bookkeeper, and Jim Hudson, District Conservationist.

The purpose of the meeting is to review developments affecting Texas conservation programs and to plan future conservation district programs and activities. Governor Bill Clements will highlight the program when he will address the group at their banquet in the Hyatt Regency's ballroom on Tuesday evening.

Other speakers scheduled for the meeting include Mark

is particularly noted for his interest in strengthening Texas agriculture. Representative Clark will also address conservation district directors at the Tuesday general session. He is a member of the House Natural Resources Committee and vice-chairman of the Energy Resources Committee. He is also a member of the Western States Legislative Forestry Task Force and a member of the Coastal Subcommittee on Natural Resources.

Mekelburg, a farmer and businessman, is a spokesman for the nation's 3,000 soil and water conservation districts. NACD's primary purpose is to serve its member conservation districts in the conservation, orderly development and wise use of the nation's natural resources. Mekelburg is

scheduled to speak at the Wednesday morning general session. Joe Montgomery of Abilene, president, Association of Texas Soil and Water Conservation Districts will also address the group. Charles D. Clark of Menard, president, Hill Country Association of Soil and Water Conservation Districts will welcome the group to Austin.

Four concurrent workshops will be conducted on subjects of interest to SWCD directors on Tuesday afternoon. Each workshop will be repeated. The workshops will feature discussions on district program development, conservation legislation, district operations and a session on recent technological developments in range management.

Regular elections for As-

sociation of Texas Soil and Water Conservation District directors State Areas II and IV will be held on Tuesday afternoon in the area sessions. A president and vice president of the State Association will be elected at the Association's business session on Wednesday.

Emily Cox has pledged Epsilon Rho Chapter of Kappa Kappa Gamma at Texas A & M University.

The sorority requires membership in one campus activity. Emily interviewed and was chosen to serve as a hostess for the Opera and Performing Arts Society (OPAS).

Duties will begin Monday, Oct. 4th, when the Houston Ballet presents Cinderella.

College News

The sorority requires membership in one campus activity. Emily interviewed and was chosen to serve as a hostess for the Opera and Performing Arts Society (OPAS).

Duties will begin Monday, Oct. 4th, when the Houston Ballet presents Cinderella.

Regular elections for As-

Salvation Army Fund Drive Set

The Haskell County Salvation Army Unit will hold its annual "kick off coffee" campaign, Thursday, Sept. 30 at 10:00 a.m. in the Haskell National Bank Community Room.

Please contact Bud Lane, County Chairman if you wish to donate to this campaign. We are low on funds and hope this drive is a success.

Defensive Driving Course Scheduled

The Texas Dept. of Public Safety "Defensive Driving Course", sponsored by the Haskell Kiwanis Club, will be conducted at the Haskell National Bank Community Building. Registration will begin at 6:00 p.m. Tuesday, Oct. 5. Upon satisfactory completing of the two night course, you may apply for a 10% reduction on your automobile insurance.

R-PEP Meeting Set October 7

The annual meeting of the Rolling-Plains Economic Program will be held October 7 at Vernon Regional Junior College. Registration will begin at 9 a.m. and a fee of \$5.00 will be charged. Title of the conference is "Decision and Outlook" and several mini-courses will be offered.

For more information contact Max Stapleton, County Extension Agent at 864-2658.

E.B. WHORTON (OWNER) PHONE 997-2124
TOWER
 DRIVE-IN THEATRE (HIWAY 287 NORTH) RULE, TEXAS
 OR PHONE 997-2382

THE THING
 An alien spaceship...

For 100,000 years it lay buried in the Antarctic ice. Now, the alien creature inside has been set free.

Kurt Russell

Children Under 12 Free Accompanied by parents, otherwise \$1.00.
 Admission: Adults, \$2.50, over 65, FREE
 Show Starts Dusk
 Fri. Sat. Sun. Oct. 1,2,3

Rated R



Staff Photo by Don Comedy

DONATION

Abe Turner, Secretary of the Haskell Memorial Civic Center Board, accepts a \$1,000.00 donation from Anita Herren, left, and Nedra McCauley. The donation from the Progressive Study Club, represents proceeds from a special project during the last club year. Mrs. Herren served as President last year and Mrs. McCauley is presently serving as President.

PUBLIC NOTICE

In compliance with Sec. 43(a) of Art. 1446c, V.A.C.S., West Texas Utilities Company hereby publishes NOTICE that it has filed, on September 13, 1982, its Statement of Intent to make changes in its retail rates charged for electricity and services sold and rendered inside and outside municipal jurisdictions, such proposed changes to be effective October 19, 1982. Such Statement of Intent includes the proposed revisions of tariffs and schedules and a statement specifying in detail each proposed change, the effect the proposed change is expected to have on the revenues of the Company and the classes and numbers of utility customers affected. Systemwide retail adjusted annual revenues are expected to be increased 9.4 per cent by the new rates. Statements of Intent were filed with the Public Utility Commission of Texas and with the following municipalities:

Abilene	Haskell	Quanah
Alpine	Hawley	Quitaque
Anson	Hedley	Rankin
Aspermont	Impact	Rising Star
Baird	Iraan	Rochester
Ballinger	Jayton	San Angelo
Balmorhea	Junction	Santa Anna
Benjamin	Knox City	Shamrock
Big Lake	Lawn	Sonora
Blackwell	Lueders	Spur
Bronte	Marfa	Stamford
Buffalo Gap	McCamey	Sterling City
Childress	Melvin	Throckmorton
Cisco	Memphis	Trent
Clarendon	Menard	Turkey
Clyde	Merkel	Tuscola
Cross Plains	Miles	Tye
Crowell	Munday	Valentine
Dodson	O'Brien	Weinert
Eden	Paducah	Wellington
Estelline	Paint Rock	Winters
Goree	Presidio	Woodson
Hamlin	Putnam	

Areas affected by the filing with the Public Utility Commission of Texas are in the following:

Municipalities	Lakeview	Robert Lee
Albany	Matador	Roby
Chillicothe	Mertzon	Rotan
Dickens	Moran	Rule
Eldorado	Roaring Springs	
Counties	Fisher	Pecos
Baylor	Foard	Presidio
Brewster	Gillespie	Reagan
Briscoe	Hall	Reeves
Brown	Hardeman	Runnels
Callahan	Haskell	Schleicher
Childress	Iron	Shackelford
Coke	Jeff Davis	Stephens
Coleman	Jones	Sterling
Collingsworth	Kent	Stonewall
Concho	Kimble	Sutton
Cottle	King	Taylor
Crane	Knox	Throckmorton
Crockett	Mason	Tom Green
Dickens	McCulloch	Upton
Donley	Menard	Wheeler
Eastland	Motley	Wilbarger
Edwards	Nolan	

Mike Harrell

Tax Practice and Computer Services

(Formerly Doris Reeves Bookkeeping & Tax Service)

Tax managements for corporation, individuals & partnerships

North 1st Street at North Avenue G in Haskell
 The new telephone number is 864-3983.

October 2 and 3, 1982

GRAND OPENING SALE-A-BRATION

\$1,000,000 Inventory of the finest Manufactured Homes in Texas

FREE Giveaways

Register to win:

- Color Portable TV
- Microwave Oven
- \$250 Gift Certificate

Free Washer & Dryer with every home purchased

VA & FHA Bank Financing

GRAND OPENING SPECIAL

14X70 3 Bedroom/2 bath \$16,995.00

100 mile free delivery

CLASSIC HOMES

OF ABILENE
 5353 South First Street
 9 a.m. til 7 p.m. Saturday
 1 til 6 p.m. Sunday

SCHOOL DAYS ARE FUN DAYS...

GUESS WHO? NOW MAKE THE DAYS MORE FUN!

NACHOS + MED. DRINK

Thursday—Sunday
 Sept. 30-Oct. 1, 2, 3

99¢

reg. 1.65

SONIC We don't start cookin' til we hear from you!™

1402 N. Hwy. 277 Haskell, Texas

Shurfine sliced or halves 16 oz can
Peaches **2/1⁰⁰**
 Betty Crocker 18.5 oz box
Cake Mix **88¢**
 Maryland Club 1 lb can
Coffee **\$2¹⁹**
 Gold Medal 5 lb bag
Flour **\$1⁰⁹**

fandi pans
 PORCELAIN-ON-STEEL COOKWARE

 THIS WEEK'S
 FEATURE ITEM:
 Regular Retail \$9.99
**8" OPEN
 FRY PAN** **\$7⁹⁹**
 With \$5.00 Purchase.

Cornet 125 ct roll
Towels **69¢**
 Cornet 4 roll pkg
Bath Tissue **99¢**
 Wolf 15 oz can
Chili w/Bean **79¢**
 Purex gal
Bleach **88¢**



**We Give
 3-Star
 Coupons
 Double
 Every
 Wednesday**

Specials Good Sept. 29-Oct. 3
 Specials in Our Monday Circular Still Good

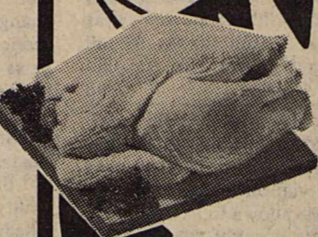
USDA Grade "A"
Fryers

 Whole **48¢** lb
 Cut Up **59¢** lb

USDA Grade "A"
**Fryer
 Buckets**
 (Mixed
 Family
 Parts) **48¢** lb

USDA Grade "A"
**Fryer
 Breast** **\$1²⁸** lb
**Fryer
 Drumsticks** **88¢** lb
**Fryer
 Thighs** **78¢** lb

USDA Choice Heavy Beef
**Boneless Chuck
 Steak** **\$2²⁹** lb
**Boneless Shoulder
 Swiss Steak** **\$2⁶⁹** lb

Swift's Tend'r Lean
**Center-Cut Rib
 Pork Chops** **\$2⁰⁹** lb
**Center-Cut Loin
 Pork Chops** **\$2¹⁹** lb

Shurfresh Whole Hog
 Pork Sausage
 1 lb pkg **\$1³⁹** 2 lb pkg **\$2⁷⁵**
 Rich's (12 oz pkg)
**Turkey
 Franks** **79¢** ea

Hunt's
Ketchup
 32 oz

89¢
 Limit 2 with \$10.00
 or more purchase

Wolf Brand
Chili
 19 oz can

99¢
 Limit 2 with \$10.00
 or more purchase

Tide
Detergent
 49 oz box

\$1⁵⁹
 Limit 1 with \$20.00
 or more purchase

**We Stand Behind Everything
 We Sell and That's a Promise**

**Your Friendly Affiliated Store
 What Your Food Store
 Really Ought To Be!**

**Open 8 a.m. til 8 p.m.
 Sunday 9 a.m. til 6 p.m.**

Yellow
Onions **5** lbs **\$1⁰⁰**
 Paula Red 3 lb bag
Apples **79¢**
 Cello
Red Radishes **5/\$1⁰⁰**
 Sunkist 3 lb bag
Lemons **99¢**

2 liter bottle **\$1⁰⁹**
Coca Cola
 Shurfresh 8 oz can **5/1⁰⁰**
Biscuit
 Double 3-Star
 Coupon Every Wednesday

Large Vine Ripe
Tomatoes **3** lb **\$1⁰⁰**
 Green
Onions **5/\$1⁰⁰**
 Thompson Seedless
Grapes **59¢** lb
 Yellow
Squash **39¢** lb

Large Fancy Red Delicious
Apples

49¢ lb

Fresh
Broccoli

79¢ bunch

Fox Deluxe
Pizza's
 10 oz pkg

69¢
 Limit 4 with \$10.00
 or more purchase



Shurfresh
**Homo
 Milk**
 1/2 gallon

59¢

With 1 Filled Superstar Booklet



Farm Fresh
Bread
 24 oz loaf

19¢

With 1 Filled Superstar Booklet



Scott
Towels

49¢

With 1 Filled Superstar Booklet



Purex
Bleach
 1/2 gal

39¢

With 1 Filled Superstar Booklet



Shasta Canned
Drinks

6/\$1³⁹

With 1 Filled Superstar Booklet



Shurfresh Medium
Eggs
 Dozen

29¢

With 1 Filled Superstar Booklet