

Tribe Downs Jim Ned

The Haskell Indian defense dominated the 1982 season opener last Friday night to lead the Tribe to a 9-6 win over Jim Ned.

Defensive linebacker Lonnie Hise intercepted a Jim Ned pass late in

the first quarter and returned the ball about 25 yards for a Tribe TD. The PAT failed.

Early in the game, Indian Barry Tidrow recovered a fumble on the 21 yard line to stop a Jim Ned drive.

Doug Lanier intercepted two Jim Ned passes and Shane Welch recovered a fumble for the Tribe defense. The defense also held Jim Ned to a total of only 14 yards total offense and two first downs during the second half.

Jim Ned tied the score early in the second quarter when they recovered a Tribe fumble and scored on the next play. The PAT failed and the score remained tied until mid-way in the final period.

Indian quarterback Mark Bailey kicked a 26 yard field goal with 6:30 left in the game to give the Tribe the winning margin.

Toby Villa lead the Tribe rushing attack with 111 yards on 25 carries for an average of 4.44 yards per carry. Lanier carried 12 times for a total of 57 yards and an average of 4.75. Albert Sherman carried for 20 yards, Bailey for 22 and Dever for 18.

The Tribe will host Cisco this Friday night at 8 p.m. at Indian Stadium. Cisco fell 44-14 last week to DeLeon.

STATISTICS		Haskell	Jim Ned
15	First Downs	10	10
226	Rushing Yardage	63	63
0	Passing Yardage	21	21
0 of 8	Passes Completed	2 of 8	2 of 8
3	Passes Intercepted by	0	0
6 for 27	Punts, Average	4 for 37	4 for 37
9 for 85	Penalties, Yards	4 for 40	4 for 40
2	Fumbles Lost	2	2



Staff Photo by Don Comedy

SIX POINTS

Haskell Indian Lonnie Hise crosses the goal line for a Tribe TD against Jim Ned last Friday. Hise intercepted a Jim Ned pass and returned it for the only Tribe TD of the night. Haskell won the season opener 9-6.



To the average, sane, middle class American, September 1, has no special meaning, but there lives in almost every community, a select group of individuals who from February 1 to August 31 are obsessed with "that special day".

The insanity of September 1 arrives for the select few as the opening of dove season. The special day divides the year into the two seasons...the hunting season and the talking about hunting season.

With the arrival of Sept. 1 also comes the responsibility of living up to all the boast during the past months and the true test of a new group of excuses which will be used when the average of birds per shell is less than good.

Some of the more popular excuses actually have dual purposes. For example: "I'm missing those birds because the gun doesn't fit" always say this within hearing of the wife to justify the purchase of a new gun before next year. The new gun will also provide several days of excuses, "it's a new gun and I'm not used to it yet".

Another good dual purpose

excuse is, "I only shot 3,000 clay targets this year and am not in shape yet." This helps justify shooting more trap and skeet next summer.

During the afternoons when the birds aren't flying, the time should be spent in building a logical case to present to the wife justifying the sport. For example, you should always have at least 47 reasons why you need to go bird hunting instead of mowing the lawn. You also can report that at one bird for every eight shells, dove cost about \$12.95 per pound but are still cheaper than the \$18.00 per pound bass that your neighbor catches.

September 1 has arrived and until October 30, dove will dominate the lives of a small segment of society, followed by quail, then ducks and geese, with a small sprinkling of deer.

Now, if we could only spread the seasons out a little and remove the dual seasons, we could almost do away with the "talking about hunting" portion of the year.

Next week: hints on how to pick lead shot out of shag carpet.

weather

By Sam Herren
August Summary
TEMPERATURE

Hi 104° 27th
Lo 67° 28th

RAINFALL

Total 3.66
Total to Date 28.30
Normal to Date 16.66
September Rainfall 0.07

15 Cases Filed For Hunting Violations

Texas Parks and Wildlife wardens filed 15 cases in Haskell County during the first weekend of dove season according to warden Steve Barbour.

A breakdown of the violations includes: over limit, 7; hunting from road, 3; no hunting license, 3; and unplugged gun, 2.

Dove season opens 30 minutes before sunrise and closes at sunset and will continue through October 30.



Staff Photo by Don Comedy

LEADING GAINER

Toby Villa lead the Haskell Indian rushing attack with a total of 111 yards against Jim Ned last week in the season opener. Haskell won the game 9-6 and will host Cisco this Friday night.

THE HASKELL

FREE PRESS

25¢
14 PAGES
Plus Insert

HASKELL—A GOOD PLACE TO VISIT. A BETTER PLACE TO LIVE

VOLUME NINETY-SIX HASKELL, TEXAS 79521, SEPTEMBER 9, 1982 NUMBER THIRTY-SIX

Application Accepted For New Haskell Bank

Notice has been received that an application for new national bank in Haskell has been accepted by the Comptroller of the Currency.

The application was filed in July and lists as organizers, Burnell Gilleland, Doyle High, and Joseph Thigpen all of Haskell, Frank W. Head of Houston and Donald W. Johnson of Eden.

According to Johnson, the application calls for \$625,000.00 in capitalization and \$625,000.00 in surplus. A total of 125,000 shares of

stock will be issued with a par value of \$5.00 and a sales price of \$10.00.

According to the application, the bank if approved, will be located on the Northeast corner of the intersection of U.S. 380 and Ave. L.

Listed in the application as first choice for a name is First National Bank and second choice is Citizens National Bank.

According to Johnson, approval should be made by early spring and present plans call for the opening of a temporary building as soon as possible after approval and later the construction of a new facility.

The five organizers will serve as the Board of Directors and after approval, stock will be offered for sale to other individuals.

Frank Head is the owner of Head and Guild Equipment Co. in Houston and also the owner of six banks. The banks are located in Rochester, Eden, Nixon, Dinebox,

Deanville and Iredell. He has been involved in banking for about 25 years.

Donald W. Johnson is president of Home State Bank in Rochester and president of the bank in Eden. He is a former bank examiner and has been involved in banking for about 20 years.

According to Johnson, the six banks controlled by Head are located in small communities and are dedicated to serving the community. The new bank in Haskell will be dedicated to the same purpose and will strive to benefit and provide a service to the people of Haskell.

Any person wishing to comment on the application may reply in writing to the Regional Administrator of National Banks, 11th National Bank Region, 1201 Elm Street, Suite 3800, Dallas, Texas 75720.

School Board Sets Tax Rate

Members of the Haskell School Board set the 1983 tax rate, approved a new athletic program, and modified policies during their regular meeting Tuesday night.

Board members set the 1983 tax rate at .69 cents per \$100.00 valuation for a total tax levy of \$516,000.00. The 1982 tax levy was about \$500,000.00.

Members also approved a new fellowship of Christian Athletes Program for implementation in the athletic program.

During a discussion on school policies, board members made minor changes to policies concerning balanced curriculum, use of alcohol and drugs, and eliminated mandatory retirement age.

Board members also discussed progress on a state monitoring program scheduled for later in the year and discussed opinionaires which had been completed by all teachers and a select group of citizens and high school students.

Band Uniform Pants Missing

Several pairs of Haskell band uniform pants are missing and anyone who failed to return the pants last year is asked to call the band hall or take the pants to the band hall.

\$1,396.75 Raised For MDA Here

A total of \$1,396.75 in cash and pledges to the Muscular Dystrophy Association was received last weekend in Haskell.

Radio station KVRP was pledge center in Haskell and the donations and pledges were received from Haskell and Rule during the Labor Day telethon.

Brazos West Art Association To Meet

The Brazos West Art Association will meet next Monday evening at 7:30 p.m. in the Haskell National Bank Community Room for their annual "Get Acquainted Tea" to introduce new members and guests.

The program will be demonstrations on four different kinds of art. The guest artists will be Florence Larned demonstrating oil painting, Mary Rike demonstrating folk art, Anita Herren demonstrating china painting and Pauline Norman and Ora Childress demonstrating making silk flowers.

Anyone interested in this program or becoming a club member is invited to attend.

33 Entered In Haskell Fair Queen Contest

Thirty-three young ladies have been asked by Haskell County merchants to participate in this year's Fair Queen Contest. The contestants will be honored at a party in the Community Room, of the Haskell National Bank, on Saturday, September 18. Each contestant will meet and talk with the out-of-town judges at the party which is being coordinated by members of The Progressive Study Club.

The contest will be held at the Haskell Elementary School Cafeteria on Thursday, September 23, at 7:00 p.m. The new 1982 Fair Queen will be crowned by the reigning queen, Kim Griffith Beauchamp. The 1982 Haskell County Fair Queen contestants and their sponsors are:

Kennedy Lumber Co., Debbie Norwood; Reddy Pest Control, Holly McBroom; Rice Springs Care Home, Tammy Hibbits; Haskell Livestock Auction, Kelly Wallace; Jones Cox & Co., Shannon Lane.

The Hair Shop, Tina Morris; KVRP FM 95, Sheila Klose; West Texas Utilities Co., Jana Overton;

Hassen's, Leann Turnbow; Lane-Felker, Melinda Blakley.

Brian Burgess, Diana Jarred; The Hayloft, Stephanie Browning; The Fash-N-Aire, Alisa Bennett; Murphy Photography, Kelly Earp; Heidenheimer's, Denice Young.

Big Country Savings, Lorry Geilhausen; Lane Apparel, Jan McKeever; The Drug Store, Hollie High; Slipper Shoppe, Denise Burris; Speedy's Oilfield Service, Inc., Shannon Lusk.

Conner Nursery & Floral, Kim Lanier; Frazier's Appliance, Marla Sue Gonzales; Kid's Duds, Lori Landess; Martha's Beauty Center, Christi Whitfield; Haskell Free Press, Lisa Baird.

The Personality Shoppe, Rochie Reddell; Holden-McCauley, Susie Blankenship; Mitchell's Porthole, Melanie Tidrow; Johnson Pharmacy, Jill Jennings; The Farmer's National Bank, Kristi Wilson.

Wilcox & Sons, Mikeana Wilcox; Haskell National Bank, Kimla Strickland; Kay's Cleaners, Regina Kay Kendall.

Booster Club Names Booster Of Week

The Indian Booster Club had a very lengthy meeting Tuesday night. A membership drive and fund raising projects were two major items of discussion.

Club members unanimously decided to select a "Booster of the Week" throughout football season. In selecting the Booster of the Week consideration will be given to Indian fans that display enthusiasm at the varsity football game, support the Booster Club, loyalty to the Haskell High Indians, and show a good display of sportsmanship.

This week's Booster of the Week is John Wade Weger of the Sonic Drive-in for his generous donation

to the Booster Club.

President James Davis expressed gratitude to those that donated weights for the weight room and other donations.

The meeting concluded with the film of the Jim Ned game shown by Coach Holt and Mickler. The coaches gave very informative explanations as to why some plays were successful and some weren't.

The next Booster Club meeting will be Tuesday, September 14th, 7:00 p.m. in the High School cafeteria. All parents, Booster Club members and any other fans are urged to attend. It will be a very important meeting according to the agenda.

Around Town



MR. AND MRS. J.W. WALLACE of Haskell are announcing the engagement and approaching marriage of their daughter, Vickie Denise to Jerry David Coker, son of Mr. and Mrs. Jack Coker of Rule. The bride-elect is a 1982 graduate of Haskell High School and attends Abilene Beauty College. The prospective bride-groom is a 1980 graduate of Rule High School and is employed by Westdale Well Service, Inc. in Rule. The couple plans an October 23 wedding.

Mr. and Mrs. Frank Daniels, and children, Jody, 9, and Jessica, 6, of Adelaide, Australia, have been here for an extended visit in the home of her parents, Mr. and Mrs. W.J. (Jody) Earles. Daniels, who is a citizen of Australia, and Mrs. Daniels, the former Margie Earles, of Paint Creek, met at Lubbock Christian College where he graduated in 1972, and she was a teacher at the Lubbock Christian High School. Upon his completion of missionary training for the Church of Christ, the couple have lived in Australia, where their daughter was born. The Daniels will be at their home Church, the West Sunset Church of Christ, Nashville, Ark., for a year's sabbatical before returning to their post near Adelaide.

Mrs. Clarence Raughton, and granddaughter, Jean Ann, were in Roscoe over the weekend to visit in the home of Mrs. Raughton's son and family, Mr. and Mrs. Rudy Raughton, Craig, Julie, and Jill.

Guests in the home of Karolyn Oman over the weekend were her aunt, Mrs.

W.C. Taylor, and cousins, Mrs. George Craig Smith, and Taylor, all of Fort Worth. Mr. & Mrs. Lee Cockerell had as guests in their home over the weekend their children and families, Mr. and Mrs. Larry Cockerell, Carolyn and Cathy, and Mr. and Mrs. Leroy Cockerell, Melissa, Chris, and Wes, all of Abilene.

A reunion for the family descendants of the late Mr. and Mrs. T.J. (Tom) Cox was held Sunday in the Haskell City Park with approximately 40 in attendance. The Coxes moved from Llano in the 1920's to Shackelford County where he was a cowboy on the Jim Nail Ranch. After their respective deaths in 1930 and 1933, Mr. and Mrs. Cox were buried in the Rockdale Cemetery. The couple had eleven children, four of whom survive, Elmer Cox, 95, of Anson, Lewis Cox, 93, and Mrs. Dewey (Bessie Martin) Wood, 87, both of Albany, and Mrs. George (Bertha) Bohannon, 85, of Goldthwaite, three of whom were here for the celebration. Mr. Elmer Cox makes his home at the Leisure Lodge in Anson and was unable to attend.

Ms. Jean Turnbow entertained in her home over the weekend with guests being her daughter, Connie Turnbow, of Abilene, and her son, Steven Ray Turnbow, of Wichita Falls.

Michael Griggs, son of Addie Griggs, has entered Baylor University at Waco as a Freshman student for the fall semester.

Mr. and Mrs. Glen Walton had as guests over the holiday weekend in their home, his sister and husband, Mr. and Mrs. August Steinfath, of Lubbock, their daughter, Terry Walton, of Fort Worth, and their granddaughter, Toni Bahnsen, Freshman student at North Texas State University in Denton. Toni is the daughter of Mr. and Mrs. Kenneth Bahnsen, of Denton; Mrs. Bahnsen being the

former Nelda Walton. Also visiting were their son and family, Mr. and Mrs. Larry Walton, and Hale, of Haskell.

Volley J. Ivy, Jr., of Dallas, and friend, Terry Schubel, and her son, Jason, of Garland, were here over the weekend visiting in the home of his mother, Mrs. Volley J. Ivy, Sr. On Saturday the group visited in Hamlin in the home of another of Mrs. Ivy's sons and family, Mr. and Mrs. Randy Ivy, and Brittany.

Donna Kemp, daughter of Mr. and Mrs. Giles Kemp, and Steven Ray Turnbow, son of Jean Turnbow and Bob Turnbow, left last week for Wichita Falls where they will

both be enrolled as Freshman students at Midwestern University.

Mr. and Mrs. Dennis Rueffer, and sons, Chad and Reggie, were here over the holiday to visit his parents, Mr. and Mrs. Martin Rueffer. Mrs. Dennis Rueffer also visited in the home of Mrs. J.H. Montgomery in Haskell.

Mr. and Mrs. R.V. Earles entertained at their Lake Stamford home Monday evening with an informal family supper with 38 in attendance. Guests of honor were their niece and family, Mr. and Mrs. Frank Daniels, Jody and Jessica, who have been here visiting from Adelaide, Australia. John L. Earles, who originally came from Tennessee, moved here from the Gorman-DeLeon Area around 1898. Mr. Earles married Elizabeth Howard,

daughter of Mr. and Mrs. Lewis Howard, who had come with her family here also from the Gorman-DeLeon vicinity, around 1900. The couple settled in what is now known as the Howard Community South of Haskell, where they farmed. The Earles had five children, Mrs. G.V. (Ruby) Middlebrook, W.J. (Jody) Earles, R.V. Earles, and J.L. (Johnny) Earles, all of whom have and still maintain their farming and ranching interests in this area, and Mrs. Randy (Veda Griffith) Ballard, deceased.

L.B. (Tubby) Jones entertained in his home over the holiday weekend with relatives and friends here visiting being his brother and sons, W.H. (Buster) Jones, of Grand Prairie, David Jones, of Garland, Tom Jones, of Houston, nephew, Leon

Hawley, of Garland, and son, Tony Hawley, of Dallas, his son and wife, Mr. and Mrs. Don Jones, and Tricia Finley, of Odessa, his nephew, Clifford Winston, of Mabank, his daughter and husband, Mr. and Mrs. Kenneth (Belva) Flemming, of Brownfield, and Mrs. W.R. Edwards.

Mr. and Mrs. H.B. Montgomery, of Jacksboro, were here over the weekend visiting in the home of his mother, Mrs. J.H. Montgomery.

Attending the Clifton family reunion held at Ft. Belknap Sunday were Mrs. Lydia Stocks, Mr. and Mrs. Betty Stocks, Rusty and Cody.

WE HAVE Pencil cups, stackable trays, book-ends, paper clip holders, stamp cubes and telephone files in matching colors. Haskell Free Press



Births

Mr. and Mrs. Sammy Hastey, of Rochester, have announced the birth of their son, Dustin Wayne, Tuesday, Aug. 31, at the Knox County Hospital in Knox City. Grandparents are Mr. and Mrs. Joe Hastey, of Wolforth, and Mr. and Mrs. Coleman Wright; great-grandmother, Mrs. W.R. Edwards, and great-great-grandmother, Mrs. W.D. Dryden, all of Haskell. The Joe Hastays returned home over the week-end after visiting with the Sammy Hastays.

Mr. and Mrs. Terry Scott Langford are proud to announce the birth of their little boy, Jason Scott Langford. He was born on Saturday, Aug. 28 at 6:51 p.m. in Abilene in Hendricks Medical Center. Jason weighed six pounds and fourteen ounces and was twenty inches long. He has brown hair and dark blue eyes. Grandparents of Jason are Mr. and Mrs. Milbert E. Opitz of Haskell and Mr. and Mrs. Harley Jr. Langford of Rule. Great-grandparents are Mrs. Laura Parker, Mrs. Opal Address, Mr. and Mrs. C.V. Langford, all of Haskell, and Mr. and Mrs. Marvin Welch of Merkel.

Mr. and Mrs. Frank Jimenez of Munday announce the birth of a son, Frank Jimenez Jr., born Sept. 1, 1982 at Haskell Memorial Hospital weighing 8 lbs. 4 oz.

Mr. and Mrs. Curtis Elwood Harvey, of Stamford, announce the birth of a son, Ted Elwood Harvey, born Aug. 30, 1982, at Haskell Memorial Hospital, weighing 7 lbs. 7 1/2 oz.

Mr. and Mrs. Gary Lee Moore announce the birth of a son, Timothy Clay Moore, born Aug. 30, 1982, at Haskell Memorial Hospital weighing 8 lbs. 1 oz.

Mr. and Mrs. Winston Kelly Stephens, of Rule, announce the birth of a daughter, Stephanie Ann Stephens, born Sept. 5, 1982, at Haskell Memorial Hospital weighing 6 lbs. 13 1/2 oz.

Try Our Big, Money-Making Ideas.

MONEY MARKET C.D.S.

\$10,000 Minimum
6-Month
Rate Changes Weekly

The rate is subject to change at maturity. And federal regulations prohibit the compounding of interest during the term of the account. Substantial penalty for early withdrawal.

STARCHECK

Pays 5 1/4%

Special bonuses on this account include free bank-by-mail envelopes, free Check Safekeeping, free deposit of government or payroll checks, free travelers checks, free money orders, free notary services and free automatic transfer of your funds to and from other savings accounts.

JUMBO C.D.S.

\$100,000 Minimum
Rate and term negotiated at time of issue.
Call us collect for our competitive rates.
Substantial penalty for early withdrawal.

30-MO. C.D.S.

\$100 Minimum
Compounds Continuously
Rate changes every 2 weeks.

The rate is subject to change at maturity. Substantial penalty for early withdrawal.

MISC. SERVICES

- All types Savings Accounts
- Automatic Payments/Deposit
- Passbook Savings
- Direct Deposit
- Small Savers
- Travelers Checks
- Star Savers (All Savers)
- Home Improvement Loans
- Retirement Accounts

We're now \$99 + million and growing... because of you.



BIG COUNTRY SAVINGS

Stamford, Haskell, Quanah and 3800 South Clack, Abilene
Member F.S.L.I.C.

The Haskell Free Press
Established January 1, 1886
PUBLISHED EVERY THURSDAY

MEMBER 1982
TEXAS PRESS ASSOCIATION

BILL COMEDY—Publisher
DON COMEDY—Editor
Entered as second-class matter at the post office at Box 577, Haskell, Texas 79521, under the Act of March 3, 1879. (USPS 237-040)

SUBSCRIPTION RATES in Haskell and Adjoining Counties	
One Year	\$7.25
Six Months	\$5.00
Two Years	\$14.00
Elsewhere in Texas	
One Year	\$8.50
Six Months	\$6.00
Two Years	\$16.00
Outside of Texas	
One Year	\$10.00
Six Months	\$7.00
Two Years	\$19.00

NOTICE TO PUBLIC—Any erroneous reflection upon the character, reputation or standing of any firm, individual or corporation will be gladly corrected upon being called to the attention of the publishers.

Fall Colors of Hedy Knits

Sapphire — Ruby

Pants Skirts Jackets Tops

409 South First
HASKELL, TEXAS
Phone 864-2901

PUBLIC NOTICE

Lone Star Gas Company, in accordance with Section 43(a) of Article 1446c V.A.T.C.S., hereby gives notice of the Company's intent to implement a new schedule of rates including a cost of service adjustment clause for natural gas service to be charged to the residential and commercial consumers in the City of Haskell, Texas effective October 1, 1982.

The rate schedule is expected to furnish a 8.07 percent increase in the Company's revenues from residential and commercial customers in the City of Haskell, Texas.

A Statement of Intent has been filed with the City of Haskell and is available for inspection at the Company's business office located at 304 North First Street, Haskell, Texas.

Lone Star Gas Company

Clark Twirling Academy

Will be conducting classes in Haskell this fall.

Fall term classes will begin
Tuesday, September 28

The fall term will be 8 weeks long with Beginner through Advanced classes being taught.
Ages 5 & up.

Cost of fall term will be \$50.00 total or monthly payments can be arranged.
Registration will be held at the Little Gym in Haskell

Thursday, September 16 from 5-6 p.m.

Classes will be held in the Little Gym on Tuesdays from 4:30-5:15 p.m. or 5:15-6:00 p.m.

Private lessons are available upon request.

Rozlyn Clark—Instructor

Studio Phone 915-676-4806
Home Phone 915-698-9790

This dependable energy saving Frigidaire Laundry Pair can handle big family-size loads—up to a full 18 pounds.

See a Demonstration TODAY!

Washer offers dependable cleaning power — even lets you conserve hot water and detergent

- No need to waste hot water. This Frigidaire Washer features a Water Level selector that lets you match the amount of water to the size of your washload.
- Depend on Frigidaire to keep lint from settling back on your clothes with the Lint Filter which snaps in and out for easy cleaning.
- New horizontal cleaning action passes clothes under the recirculating filter 8 to 14 times each cycle. The new system is equally effective for small, average or large loads.

Dryer puts big drying capacity within easy reach

- For easy loading and unloading, the big oversize door opening — one of the largest in the industry — is positioned a comfortable 18 inches off the floor.
- For efficient drying, without hot spots that can damage fabrics, Frigidaire gently pulls air through your clothes.
- For big-family wash loads this Frigidaire dryer provides gentle fabric care for up to 18 pounds of laundry.

WEST TEXAS UTILITIES COMPANY

Qualified Factory-Trained Servicemen Offer You The Finest In Appliance Service

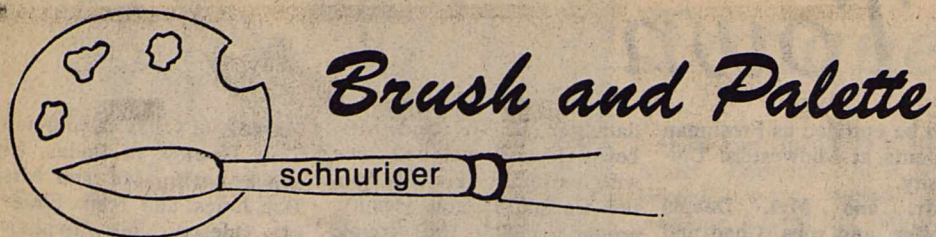

Inspiration should be the key ingredient in the artist's work. We all need that extra energy that is the by-product of inspiration. This type energy will take you through the processes from start to finish of a picture. Having painted several years, I like to get my enthusiasm by making several small pencil sketches, sometimes even colored pencils.

To acquire inspiration you might visit an art gallery, we have several in the area. Snyder, Albany and Abilene have excellent galleries from which you can observe brush strokes, colors and compositions of other artists.

Q. How do you prepare 300 lb. rough surface watercolor paper?
A. In most instances I stretch the paper but you can use a half-and-half solution of Hypplar Matte Medium and water. This is a priming to prevent water from soaking in too much and gives a good surface for a wet painting.

Q. Do you mat and frame your acrylic watercolors under glass?
A. Yes, even though acrylic colors dry waterproof, it is a good idea to preserve the

paper. The glass protects the picture and the mat should be neutral pH museum board. This is the traditional way to frame aquarelle paintings.
Q. Is there an acrylic medium that dries with a matte finish?
A. Add a small amount of Modeling Paste into your Matte Medium. Modeling Paste has ground marble in it, therefore it should increase the matte finish.

Q. What is a good mixture for acrylic flesh tones?
A. Red Oxide will produce flesh tones by adding mixtures of white.

Q. I have trouble mixing a good purple, please help me!
A. Purple is a somewhat controversial color. Some people love it and some dislike it very much. I am convinced that not everyone can see purple in a landscape because of the eye structure and because the person has not yet trained himself to see the purple nuances. A good formula is Ultramarine Blue and Alizarin with a breath of white - or more white if you want a lighter color. Cad Red Light has too much yellow in it for a true purple mixture. Yellow being the complementary color of purple,

makes a muddy color.

HINT: Are you doing a lot of painting these days? Sept. 26 is the STARVING ARTISTS SHOW - "Art Around the Square" Your \$5.00 entry fee goes to the Rehab Center in Abilene.

Write your questions and hints to me, Faye Schnuriger, P.O. Box 134, Haskell, Texas 79521. I will not use your name but do want you to sign your letters.

College News

Kerry Jean Kemp, daughter of Mr. and Mrs. Giles Kemp of Haskell, graduated Aug. 14 from West Texas State University. Miss Kemp is a 1979 HHS graduate.

She is presently teaching at Magnolia High School in the Special Education Program. She graduated with a BS in education.

WE HAVE Cross pens and pencils and Cross soft tip pens. Also the newest in the Cross line—The Classic Black. Haskell Free Press

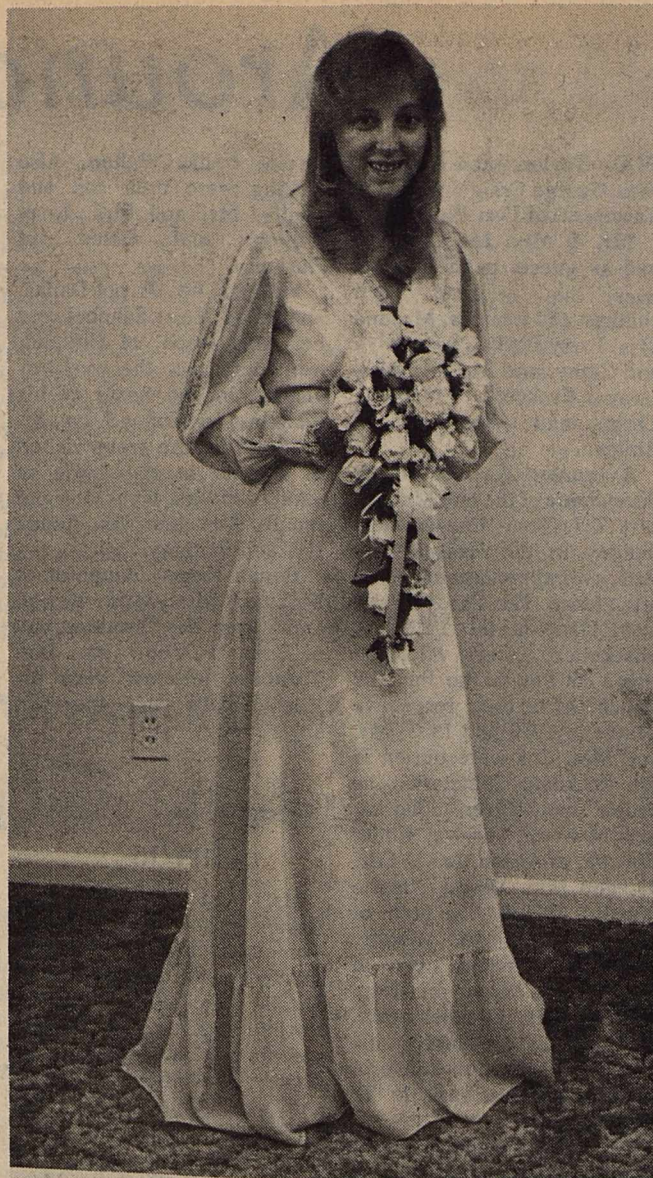

SHADELLA BOLING and Craig Foster were married Saturday, September 5, 1982, with the Rev. R.D. Williams of Rising Star officiating. Given in marriage by her father, the bride is the daughter of Mr. and Mrs. Robert F. Horan of Abilene. The bridegroom is the son of Mrs. Dolores Foster and the late A.J. Foster. Deena Walker was maid of honor. The groom's brother, Steven Foster, was best man.

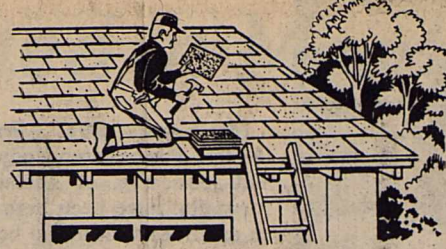

ROOFING

Need a new roof? We have all your roofing needs. Free estimates.

New Shipment CEILING FANS All Wood Blades

- 3 blades \$59⁵⁰
- 4 blades \$115⁰⁰
- \$140⁰⁰
- \$190⁰⁰

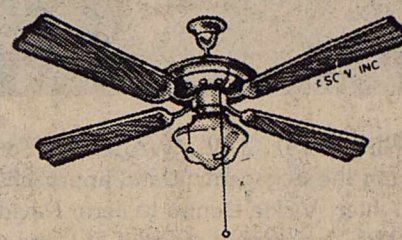

New House for Sale: 1700 sq. ft., covered patio, 2 car garage. Also Lots available in two locations.

McTid's

Phone 864-3552

Haskell, Texas

NOTICE OF CALCULATION OF EFFECTIVE TAX RATE AND PUBLICATION OF ESTIMATED UNENCUMBERED FUND BALANCES

I, Jenny Brazell, Tax Assessor Collector for the Paint Creek I.S.D., in accordance with the provisions of Sec. 26.04 of the Property Tax Code, have calculated the tax rate which may not be exceeded by more than three percent by the governing body of the Paint Creek I.S.D. without holding a public hearing as required by the code. That rate is as follows:
\$.53215 per \$100 of value.

I. ASSUMPTIONS

1. 1981 Total Tax Levy from the 1981 Tax Roll	\$ 244,293.22
2. 1981 Tax Rate (\$.12 M&O and \$.65 I&S)	\$.65 /\$100
3. 1981 Debt Service (I&S) Levy	\$ -0-
4. 1981 Maintenance and Operation (M&O) Levy	\$ 244,293.22
5. 1981 Taxes Levied for Maintenance and Operation (M&O) on Property in Territory That Has Ceased to be a Part of the Unit in 1982	\$ -0-
6. 1981 Taxes Levied for Maintenance and Operation (M&O) on Property Becoming Exempt in 1982	\$ -0-
7. 1981 Taxes Levied for Maintenance and Operation (M&O) on Taxable Value of Property Lost Because Property is Required to be Appraised in 1982 at Less than Market Value	\$ -0-
8. 1982 Total Taxable Value of All Property	\$ 46,967.912
9. 1982 Taxable Value of New Improvements Added Since January 1, 1981	\$ 822,894
10. 1982 Taxable Value of Property Added Since January 1, 1981, by Annexation of Territory	\$ -0-
11. 1982 Tax Levy Needed to Satisfy Bonded Indebtedness or Debt Service (I&S)	\$ -0-
12. 1982 Taxable Value of Over-65 Homesteads with Frozen Taxes	\$ 238,132
13. Frozen Maintenance and Operation (M&O) Tax Levy of Over-65 Homesteads with Frozen Taxes	\$ -0-
14. Frozen Interest and Sinking (I&S) Tax Levy of Over-65 Homesteads with Frozen Taxes	\$ -0-

II. CALCULATION

MAINTENANCE AND OPERATION (M&O) TAX RATE FOR 1982

1. (A) 1982 Total Taxable Value of All Property (Assumption No. 8)	\$ 46,967.912
(B) Subtract 1982 Taxable Value of New Improvements Added (Assumption No. 9)	\$ 822,894
(C) Subtract 1982 Taxable Value of Property Added by Annexation (Assumption No. 10)	\$ -0-
(D) Subtract 1982 Taxable Value of Over-65 Homesteads with Frozen Taxes (Assumption No. 12)	\$ 238,132
(E) Adjusted 1982 Taxable Value for Calculation	\$ 45,906,886
2. (A) 1981 Total Tax Levy from the 1981 Tax Roll (Assumption No. 1)	\$ 244,293.22
(B) Subtract 1981 Taxes Levied for Maintenance and Operation (M&O) on Property in Territory that Has Ceased to be a Part of the Unit in 1982 (Assumption No. 5)	\$ -0-
(C) Subtract 1981 Debt Service (I&S) Levy (Assumption No. 3)	\$ -0-
(D) Subtract 1981 Taxes Levied for Maintenance and Operation (M&O) on Taxable Value of Property Becoming Exempt in 1982 (Assumption No. 6)	\$ -0-
(E) Subtract 1981 Taxes Levied for Maintenance and Operation (M&O) on Taxable Value of Property Lost Because Property is Required to be Appraised in 1982 at Less than Market Value (Assumption No. 7)	\$ -0-
(F) Subtract Frozen Maintenance and Operation (M&O) Tax Levy of Over-65 Homesteads with Frozen Taxes (Assumption No. 13)	\$ -0-
(G) Adjusted 1981 Tax Levy for Calculation	\$ 244,293.22
3. (A) Adjusted 1981 Tax Levy for Calculation (2G above)	\$ 244,293.22
(B) Divided by Adjusted 1982 Taxable Value for Calculation (1E above)	\$ 45,906,886
(C) Multiplied by \$100 valuation	\$ X \$100
(D) Calculated Maintenance and Operation (M&O) Rate for 1982	\$.53215 /\$100

INTEREST AND SINKING RATE FOR 1982

4. (A) 1982 Tax Levy Needed to Satisfy Bonded Indebtedness or Debt Service (I&S) (Assumption No. 11)	\$ -0-
(B) Subtract Frozen Interest and Sinking (I&S) Tax Levy of Over-65 Homesteads with Frozen Taxes (Assumption No. 14)	\$ -0-
(C) Adjusted 1982 Tax Levy for Debt Service (I&S)	\$ -0-
(D) 1982 Total Taxable Value of All Property (Assumption No. 8)	\$ 46,967.912
(E) Subtract 1982 Taxable Value of Over-65 Homesteads with Frozen Taxes (Assumption No. 12)	\$ 238,132
(F) Adjusted 1982 Taxable Value for I&S	\$ 46,967.912
(G) Divide the Adjusted 1982 Tax Levy for Debt Service (I&S) (4C above) by the Adjusted 1982 Taxable Value for I&S (4F above)	\$ -0-
(H) Multiplied by \$100 Valuation	\$ X \$100
(I) Calculated Interest and Sinking (I&S) Rate for 1982	\$ -0-
5. (A) Calculated Maintenance and Operation (M&O) Rate for 1982 (3C above)	\$.53215 /\$100
(B) Add Calculated Interest and Sinking (I&S) Rate for 1982 (4H above)	\$ -0-
(C) Calculated 1982 Effective Tax Rate	\$.53215 /\$100

1982 Effective Tax Rate is the tax rate published by the tax assessor, as required by Sec. 26.04 of the Property Tax Code. See sample form on page 18.

III. MAXIMUM TAX RATE

1. (A) Calculated 1982 Effective Tax Rate (5C above)	\$.53215 /\$100
(B) Multiplied by Three Percent (3%)	\$ X .03
(C) Equals Amount of Increase Allowed by Code	\$.05137
(D) 1982 Maximum Tax Rate (1A + 1C, above)	\$.58352 /\$100

1982 Maximum Tax Rate is the tax rate which, if exceeded, triggers the public notice and public hearing requirements of Sec. 26.06 of the Property Tax Code. See sample notices on pages 21 and 22.

SPECIAL NOTE TO SCHOOL DISTRICTS: If the school district board of trustees voted to protect the bonded indebtedness from the over-65 homestead exemption, the frozen homestead tax levy for I&S and the 1982 taxable value for these homesteads would not be removed for the debt service calculation. This option applies only for bonded indebtedness incurred prior to May 31, 1979.

Planning Can Lead To Big Grocery Savings

A small amount of planning can add up to big savings in both time and money at the grocery store.

"Before writing a shopping list, think about the store layout," says Dr. Dymple C. Cooksey, food and nutrition specialist with the Texas Agricultural Extension Service, Texas A&M University System. "Make up a shopping list in the same order as the items are located in the store."

Avoid shopping when you're tired or hungry, Cooksey says. A tired shopper may get confused and miss the week's best buys. A hungry shopper will be tempted to buy more than needed.

Most stores have unit pricing which lists price per ounce or pound. Compare to

see which container is a better value. Other foods may spark considerable interest, but you will save money if you follow your list and buy only what you need, Cooksey emphasizes.

"Generic foods and store brands offer a good blend of quality and economy. They are usually equal nutritionally to name brand products, but they may lack their flavor and appearance," Cooksey says.

Always allow time to read labels in the store. Nutrition information is provided in two ways. The first gives the amount of protein, carbohydrates and fats as well as calories per serving.

The second lists the percentage of U.S. Recommended Dietary Allowance (RDA) per serving. The information should be used to get the most nutrition for your money, Cooksey says.

HASKELL Lunch Menu

Sept. 13-17
MONDAY

Chili Cheese Dogs
Baked Beans
Peach Slices
Milk

TUESDAY

Mexican Chef Salad-Crackers
Corn
Strawberry Jello-Crushed
Pineapple
Milk

WEDNESDAY

Cheeseburgers
French Fries
Lettuce, Tomatoes, Onions,
Pickles
Milk

THURSDAY

Fried Chicken-Gravy
Creamed Potatoes
Green Beans
Rolls and Butter
Milk

FRIDAY

Nachos
Pinto Beans
Salad
Cornbrad-Butter
Mixed Fruit
Milk

BREAKFAST MONDAY

Orange Juice
Cereal
Milk

TUESDAY

Apple Juice
Cinnamon Toast
Milk

WEDNESDAY

Juice
Cinnamon Rice
Milk

THURSDAY

Grape Juice
Biscuits-Butter
Milk

FRIDAY

Juice
Toasted Rolls
Milk

Around Town

Visitors in the home of Mr. and Mrs. James Bevel and Brad, were their daughter and granddaughter, Joy and Kristi

Reed of San Antonio and Berl Bevel a Freshman at Tarleton State University, in Stephenville. They also visited their grandmother, Mrs. Norman Bevel. Darlene and Wendy Cummings of Brownfield also visited in the Bevel home.

Tina (Cobb) Holland of Moab, Utah & Wynell (Cobb) Ford of Wenatchee, Wash. are visiting in the home of their mother, Myrtle Cobb.

While here they all attended the Mapes Reunion in Hurst, and visited in the home of Mr. and Mrs. Ray Lancaster. During the reunion a tour was taken of various sites in Glenrose, including the old Mapes and Wheatley family homes.

The sisters will return home by way of Midland, and attend the wedding of Gary Cobb and Tertia McVay.

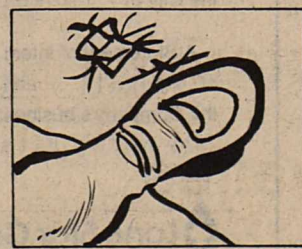

It is said that the Chinese used thumbprints as signatures thousands of years ago.

3 STAR
Shurfresh
Homo Milk
½ gallon
59¢
With 1 Filled Superstar Booklet

3 STAR
Farm Fresh
Bread
24 oz loaf
19¢
With 1 Filled Superstar Booklet

3 STAR
Light Crust
Flour
5 lb bag
69¢
With 1 Filled Superstar Booklet

3 STAR
Blue Bonnet
Margarine
1 lb ctn
29¢
With 1 Filled Superstar Booklet

3 STAR
Soft & Pretty
Bath Tissue
4 rolls
69¢
With 1 Filled Superstar Booklet

3 STAR
Shurfresh Medium
Eggs
Dozen
29¢
With 1 Filled Superstar Booklet



We Give
3-Star
Coupons
Double
Every
Wednesday

Specials Good Sept. 8-Sept. 12
Specials in Our Monday Circular Still Good

USDA Choice Heavy Beef
Boneless Chuck Roast

\$1.48
lb

Dold's Fully Cooked
Smoked Picnics
88¢
lb
Sliced **98¢**
lb

USDA Choice
Boneless Shoulder Arm Roast **\$1.99**
lb

Family Pack 3 lbs or more
Ground Beef **\$1.48**
lb

USDA Choice (Lip-on)
Boneless Rib-Eye Steak **\$4.89**
lb

Corn King 12 oz pkg
Meat Franks **99¢**
each

USDA Choice
Boneless Shoulder Swiss Steak **\$2.29**
lb

USDA Choice
Boneless Top Sirloin Steak **\$3.19**
lb

USDA Choice
Boneless Chuck Steak **\$1.79**
lb

Sunday House
Smoked Turkey Ham Chunks **\$1.79**
lb

Del Monte Cut
Green Beans
French Style 16 oz
3/1.00
Limit 3 with \$10.00 or more purchase



Shurfine
Salad Dressing
32 oz jar
58¢
Limit 1 with \$20.00 or more purchase



Farm Fresh
Bread
1½ lb sandwich or round top
59¢

We Stand Behind Everything We Sell and That's a Promise

Del Monte 32 oz bottle **Catsup** **\$1.19**

Del Monte 8 oz can **Tomato Sauce** **4/1.00**

Del Monte 17 oz can **Fruit Cocktail** **69¢**

Del Monte 17 oz can **Sweet Peas** **2/89¢**

Your Friendly Affiliated Store

Red U.S. No. 1
Potatoes
10 lb bag
99¢

Open 8 a.m. til 8 p.m. Sunday 9 a.m. til 6 p.m.

Brawny jumbo roll **Towels** **69¢**

Aurora 4 roll pkg **Bath Tissue** **\$1.09**

Jewel 42 oz can **Shortening** **\$1.35**

Wolf Brand 15 oz can **Chili with Beans** **79¢**

California Vine Ripe
Tomatoes
3 lbs **99¢**



Washington Red Delicious
Apples
3 lb bag
99¢



Shurfresh
Margarine
1 lb ctn qtrs
4/1.00
Limit 4 with \$10.00 or more purchase



FARM FRESH PRODUCE

Yellow **Onions** 6 lbs **\$1.00**

Thompson Seedless **Grapes** **79¢**
lb

Super Select **Cucumbers** 4 lbs **\$1.00**

Home Grown **Okra** **49¢**
lb

Fresh 1 lb bag **Carrots** **4/\$1.00**

California **Nectarines** **49¢**
lb

Del Monte **Bananas** 3 lbs **99¢**

Green **Cabbage** **9¢**
lb

Shurfine chopped & leaf 10 oz **Spinach** **3/\$1.00**

Welch's 12 oz **Grape Juice** **99¢**

Eggo homestyle 11 oz **Waffles** **85¢**

Jenos asst. 12.5 oz **Pizza** **\$1.19**
ea

Treesweet 12 oz **Orange Juice** **99¢**

Conservation Viewpoints

USDA Soil Conservation Service
Assisting
Haskell Soil and Water
Conservation District

M.W. Phemister, of Weinert, was elected President of the Rolling Plains Association of Conservation Districts of Area 5 of Texas in a meeting of the 12 Districts held August 25 in Knox City. Marvin has been a long-time supporter of the conservation effort in Haskell County and the state of Texas for many years. He is vice-chairman of the local Haskell Soil and Water Conservation District where he has been a member of the Board of Directors for 5 years and was a

member of the Wichita-Brazos SWCD Board for 8 years prior to the organization of the Haskell District in 1977.

He has participated in the Great Plains Conservation Program on his farms in Haskell County and maintains a strict conservation approach to his farming.

Active in many organizations, Marvin is a past State Director of Texas Farm Bureau for District 3. Locally, he has served on the Weinert School Board and the Haskell Memorial Hospital Board.

There are 201 Conservation Districts in Texas, whose purpose is to promote the wise and judicious use of the natural resources of our state. "Soil and water are our most vital resources and without proper use and care our nation cannot stand," said Phemister.

Ross Montgomery of Moran, a member of the Lower Clear Fork of the Brazos SWCD was elected vice-president of the Association and Donald Boydston of Olney, a member of the Young SWCD was elected secretary-treasurer of the area association.

A Haskell Free Press want ad will find you a buyer.



M.W. PHEMISTER

LaJet Classic Set Oct. 7-10

Reigning PGA Champion Ray Floyd and 1982 Player of the Year Tom Kite, two of the biggest names on the pro golf tour, will play in the 1982 LaJet Classic at Fairway Oaks Golf and Racquet Club, October 7-10, Tournament Director Steve Threlkeld announced today. Also announced with Floyd and Kite were 1982 winners Tim Norris (Hartford Open) and Payne Stewart (Quad Cities). Norris has won \$59,211. (60th) through the Buick Open, and Stewart is ranked 34th with \$98,151.

Other commitments announced and their money ranking through Buick are: Ray Barr, Chip Beck (72), Bill Britton (112), Rex Caldwell (59), George Cadle (126), Charles Coody (69), Rod Curl (138), Forrest Fezzler (106), Mark Guttenburg, Mark Hayes (90), Gary Koch (123), Bill Kratzert (139), Terry Mauney, Jeff Mitchell (113), Doug Perry, Larry Rinker (146), Clarence Rose (96), Howard Twitty (97).

Floyd just recently won his second PGA Championship and third major title by running away from the PGA field at the Southern Hills course in Tulsa, Ok. His opening round score of 63 is already being considered one of the finest rounds of golf ever played.

Floyd is the second three time winner on Tour this year (Lanny Wadkins) to enter the LaJet Classic. Floyd won the Memorial Tournament at Jack Nicholas' Muirfield Village in Dublin, Ohio and the Danny Thomas Memphis Open, through the Buick Open. Floyd ranked Number One on the Money List with \$331,809.

Floyd finished second to Tom Kite on the 1982 money list with \$359,360. Last year, Kite topped the list and became the first player to ever capture the Arnold Palmer Award for being the Official Money Leader.

Kite earned a whopping \$375,699. In 1981. He also won the Vardon Trophy for the lowest stroke average of 69.80. For his accomplishments, the former University of Texas golfer was named Player of the Year by the Golf Writers of America.

In 1982, Kite has won the

Bay Hill Tournament and \$308,076. in prize money to rank number 3 on the current list.

Thier commitment to play in the LaJet Classic means the Abilene event is assured of a top-flight field of golfers who will challenge defending champion Tom Weiskopf (19) for the 1982 title and the \$63,000. first place check. Weiskopf, who earlier this summer took the Western Open in suburban Chicago, has already announced his intention to come back to Fairway Oaks this fall. Also returning will be 1981 second place finisher Gil Morgan (28).

Joining Floyd, Kite, Weiskopf, and Morgan in the field will be Lanny Wadkins (5), who has won three times in 1982, at the Buick Open, the MONY Tournament of Champions, and the Phoenix Open. Bing Crosby champion Jim Simons (29) and Georgia

Pacific Atlanta Golf Classic winner Keith Fergus (33) will also play in LaJet.

Commitments previously announced are: George Archer (50), George Burns (15), Frank Conner (58), Fred Couples (44), Ben Crenshaw (70), Mike Holland (66), Don January (135), Mark Lye (77), John Mahaffey (55), Mike McCullough (134), Mark McCumber (137), Bob Murphy (110), Mark O'Meara (111), Don Pooley (63), Greg Powers (94), Tom Purtzer (42), Mike Reid (52), Jack Renner (41), Jeff Sanders, J.C. Snead (43), Dave Stockton (129), Ron Streck (62), Lance Ten Broek (141), and D.A. Weibring (36).

All proceeds raised by the 1982 LaJet Classic will benefit the West Texas Rehabilitation Center to help the handicapped of the Southwest.

LET US HELP YOU with all your office supply needs. Haskell Free Press

NHIC Can Answer Health Questions

If you have a health question, the National Health Information Clearinghouse (NHIC) can answer it.

The service is free, says Dr. Mary Ann Shirer, health education specialist for the Texas Agricultural Extension Service, Texas A&M University System.

Shirer says NHIC refers health questions to the group or organization which can best provide an answer. An NHIC staff member contacts the

organization and requests a response be sent directly to each person making an inquiry.

NHIC is a service of the Office of Health Information, Health Promotion and Physical Fitness and Sports Medicine, U.S. Department of Health and Human Services.

To obtain health information from NHIC, call 800/336-4797 (toll-free), or write P.O. Box 1133, Washington, D.C. 20013.

Bertis White To Speak At Christian Church

In the absence of a regular minister it was announced this week that Bertis White of Abilene will be preaching again at the Christian Church next Sunday. There will be no

evening service. The public is cordially invited to hear Mr. White. Bible School is at 9:45 a.m. morning worship and communion at 10:45 a.m.

NOTICE OF CALCULATION OF EFFECTIVE TAX RATE AND PUBLICATION OF ESTIMATED UNENCUMBERED FUND BALANCES

I, Kyle G. Wilfong, Chief Appraiser for the Haskell County Appraisal District in accordance with the provisions of Sec. 26.04 of the Property Tax Code, have calculated the tax rate which may not be exceeded by more than three percent by the governing body of City of Haskell without holding a public hearing as required by the code. The rate is as follows:

\$.15389 per \$100 of value.

The estimated unencumbered balances for Maintenance & Operation fund: \$-0-

The estimated unencumbered balances for Interest & Sinking fund: \$-0-

Kyle G. Wilfong
Chief Appraiser
30 August 1982

I. ASSUMPTIONS

1. 1981 Total Tax Levy from the 1981 Tax Roll	\$ 75,358.42
2. 1981 Tax Rate (\$.50 M&O and \$-0- I&S)	\$.50 /\$100
3. 1981 Debt Service (I&S) Levy	\$ -0-
4. 1981 Maintenance and Operation (M&O) Levy	\$ 75,358.42
5. 1981 Taxes Levied for Maintenance and Operation (M&O) on Property in Territory that Has Ceased to be a Part of the Unit in 1982	\$ -0-
6. 1981 Taxes Levied for Maintenance and Operation (M&O) on Taxable Value of Property Becoming Exempt in 1982	\$ -0-
7. 1981 Taxes Levied for Maintenance and Operation (M&O) on Taxable Value of Property Lost Because Property is Required to be Appraised in 1982 at Less than Market Value	\$ -0-
8. 1982 Total Taxable Value of All Property	\$ 49,407,465.
9. 1982 Taxable Value of New Improvements Added Since January 1, 1981	\$ 437,469.
10. 1982 Taxable Value of Property Added Since January 1, 1981, by Annexation of Territory	\$ -0-
11. 1982 Tax Levy Needed to Satisfy Bonded Indebtedness or Debt Service (I&S)	\$ -0-

II. CALCULATION

MAINTENANCE AND OPERATION (M&O) TAX RATE FOR 1982

1. (A) 1982 Total Taxable Value of All Property (Assumption No. 8)	\$ 49,407,465.
(B) Subtract 1982 Taxable Value of New Improvements Added (Assumption No. 9)	\$ 437,469.
(C) Subtract 1982 Taxable Value of Property Added by Annexation (Assumption No. 10)	\$ -0-
(D) Adjusted 1982 Taxable Value for Calculation	\$ 48,969,996.
2. (A) 1981 Total Tax Levy from the 1981 Tax Roll (Assumption No. 1)	\$ 75,358.42
(B) Subtract 1981 Taxes Levied for Maintenance and Operation (M&O) on Property in Territory that Has Ceased to be a Part of the Unit in 1982 (Assumption No. 5)	\$ -0-
(C) Subtract 1981 Debt Service (I&S) Levy (Assumption No. 3)	\$ -0-
(D) Subtract 1981 Taxes Levied for Maintenance and Operation (M&O) on Taxable Value of Property Becoming Exempt in 1982 (Assumption No. 6)	\$ -0-
(E) Subtract 1981 Taxes Levied for Maintenance and Operation (M&O) on Taxable Value of Property Lost Because Property is Required to be Appraised in 1982 at Less than Market Value (Assumption No. 7)	\$ -0-
(F) Adjusted 1981 Tax Levy for Calculation	\$ 75,358.42

3. (A) Adjusted 1981 Tax Levy for Calculation (2F above)	\$ 75,358.42
(B) Divided by Adjusted 1982 Taxable Value for Calculation (1D above)	\$ 48,969,996.
Multiplied by \$100 Valuation	X \$100
(C) Calculated Maintenance and Operation (M&O) Rate for 1982	\$.15389 /\$100

INTEREST AND SINKING RATE FOR 1982

4. (A) 1982 Tax Levy Needed to Satisfy Bonded Indebtedness or Debt Service (I&S) (Assumption No. 11)	\$ -0-
(B) 1982 Total Taxable Value of All Property (Assumption No. 8)	\$ -0-
(C) Divide the Adjusted 1982 Tax Levy for Debt Service (I&S) (4A above) by the Adjusted 1982 Taxable Value for I&S (4B above)	\$ -0-
(S _____ ÷ \$ _____)	\$ -0-
Multiplied by \$100 Valuation	X \$100
(D) Calculated Interest and Sinking (I&S) Rate for 1982	\$ -0- /\$100
5. (A) Calculated Maintenance and Operation (M&O) Rate for 1982 (3C above)	\$.15389 /\$100
(B) Add Calculated Interest and Sinking (I&S) Rate for 1982 (4D above)	\$ -0- /\$100
(C) Calculated 1982 Effective Tax Rate	\$.15389

1982 Effective Tax Rate is the tax rate published by the tax assessor, as required by Sec. 26.04 of the Property Tax Code. See sample form on page 18.

III. MAXIMUM TAX RATE

1. (A) Calculated 1982 Effective Tax Rate (5C above)	\$.15389 /\$100
(B) Multiplied by Three Percent (3%)	X .03
(C) Equals Amount of Increase Allowed by Code	\$.00462
(D) 1982 Maximum Tax Rate (1A + 1C above)	\$.15851 /\$100

1982 Maximum Tax Rate is the tax rate which, if exceeded, triggers the public notice and public hearing requirements of Sec. 26.06 of the Property Tax Code.

THRIFTY/NIFTY FOODS

Specials Good Thursday, Friday and Saturday



\$3.69
2 lb bag

U.S. No. 1 Russet Potatoes 10 lb bag \$1.49

Blue Ribbon Round Steak \$1.99 lb

Colorado Yellow Onions 15¢ lb

Blue Ribbon Rump Roast \$1.69 lb

Folgers Coffee 1 lb can \$2.19

Blue Ribbon Pikes Peak Roast \$1.69 lb

Star Kist Tuna 6½ oz can 89¢

Extra Lean Ground Round \$1.69 lb

Vip Corn 303 can 39¢

Del Monte Catsup 24 oz bottle 98¢

Vip Cut Green Beans 39¢

Del Monte Kraut 16 oz 49¢

Speas White Vinegar gallon \$1.59

Ranch Style Pinto Beans 15 oz 39¢

Kitchen Style Pickles quart \$1.19

Kountry Kist Asparagus 69¢

Liquid Dawn 32 oz king size, \$1.49

Jello 3 oz box 29¢

Purex ½ gal 59¢

POGUE GROCERY

—Extra Parking Behind The Store. Home Owned and Operated—

113 North Avenue E

Phone 864-2015

Haskell, Texas

THE BEST IN MEAT, CUT THE WAY YOU WANT IT

Sportsmanship Can Add To Safer Games

Back to school means not only back to studies and homework but also back to the playing field and, unfortunately for many, back to the hospital emergency room. Organized sports both at school and on community fields, continue to pose perils for youngsters. With proper supervision and observance of the rules and safety precautions, healthy fun can be kept in football, baseball, basketball, soccer and other games, which have been taking a heavy toll.

American Insurance Company indicates that some 10,000,000 American children participate in sports programs, which in a recent two-year period resulted in more than 500,000 injuries among high school students. One study said that 335 children aged 5 to 17 are injured every year for every 1,000 who participate in sports.

The U.S. Consumer Product Safety Commission reports that among players of all ages, baseball is responsible for the largest number of cases treated in hospital emergency

rooms every year—more than 470,000 last year. Football was second, with nearly 434,000, and basketball was third, with more than 415,000. Swimming sent 110,000 to emergency rooms and the increasingly popular game of soccer now accounts for nearly 100,000 injuries treated as emergencies every year. The heaviest toll in all sports is among high school and college students.

According to Combined Insurance studies, some progress has been made in reducing the severity of football head injuries with the

use of properly fitted helmets. However, there has been a rise in the number of paralyzing neck injuries as a result of the use of the head as a "battering ram," a practice that insurance spokesman hope can be abolished.

Many sports injuries result from a failure to use protective equipment or from using it improperly. Unsafe field or court conditions also play a role, according to Combined Insurance. Some injuries occur when physically unqualified youngsters have not received adequate health screening or when children of unequal age, size, and ability are matched against one another.

To reduce the hazards of what should be healthy play, Combined Insurance offers these suggestions:

Coaches and parents should emphasize the healthy fun in sports rather than the need to win.

All organized sports should be supervised by a trained adult to make sure that proper equipment is used, rules are observed and medical assistance is nearby.

Every child should receive a health screening before qualifying for participation in team sports. Tetanus shots or boosters should be required for all. Parental permission to play is a "must."

Facilities should be well maintained, with fields closely mown, holes filled in and rocks and debris removed. Gymnasium floors should be smooth—but not slippery.

Care should be taken to insure that safety equipment fits and is used properly. Many a collar bone fracture has resulted from failure to wear shoulder pads or using them improperly. The same is true of pads that prevent knee injury.

Every player should be carefully drilled in the rules of the game with emphasis on fair play above winning.

"With most communities having athletics for pre-adolescents as well as adolescents and older young people, and nearly every school fostering sports, it has become increasingly important that the adults

who organize and supervise these activities do all in their power to protect the players," a Combined Insurance spokesman said.

"The name of the game is much more than the sport—it's sportsmanship and safety."

TIPS TO HELP YOU

The camping and picnic season is with us. This is the time to make lists of "don't forgets" that can make such happy occasions just that much more relaxing.



Many parents, traveling with small, sticky hands, find packing wet wash-clothes in sealed bags indispensable. Beverages, frozen after sealing in pouches will keep other foods cold and be refreshingly frosty for drinking after picnic time. The new Vacuum Seal-a-Meal® from Dazey can help make fun times even better.

A first aid kit is a must for travelers of any age. You can put your own together inexpensively and vacuum seal it for freshness when emergencies call. A small extra flashlight, candles and a supply of matches will be at your fingertips if packed together in a convenient sealed pouch.

WeCTOGA Board Meeting Set Today In Sweetwater

The recently passed tax bill, natural gas decontrol and oil field theft will be three of the many topics discussed at the West Central Texas Oil and Gas Association's annual board of directors meeting and barbecue on Sept. 9 at the Sweetwater Country Club.

The late John Schattel, a WeCTOGA board member who was killed earlier this year in a traffic accident, will be honored at the board meeting.

For many years John worked hard in putting on our barbecue and meeting in Sweetwater, John Chalmers, president of WeCTOGA, said, "His service to WeCTOGA was invaluable. We will surely miss him."

In addition to being a member of WeCTOGA's board, Schattel served as a director of the Roscoe Bank and a director of the West Texas Boys' Ranch. He was one of the organizers and directors of Rolling Plains Co-Op Compress, and a past director of the Inadale Co-Op Gin. He served on the Hermleigh School Board and was a member of the Sweetwater Country Club.

WeCTOGA will present a check to the West Texas Boys' Ranch in memory of Schattel. Also, the association will present a plaque to the Sweetwater Country Club in memory of Schattel.

Issues to be discussed at the board meeting will include: * New Tax Law -- Jerry Birdwell, a CPA with Davis, Kinard & Co. in Abilene, will talk on how independent oilmen will be affected by the recently passed tax law. * Natural Gas -- Bill Tindell, of Mayfair Minerals in Abilene, will discuss price decontrol and the lifting of end-use restrictions of natural gas. Julian Martin, executive vice president of Texas Independent Producers & Royalty Owners Association in Austin, will talk on ratable take problems natural gas producers are currently experiencing. * Oil Field Theft -- Ed Richards, Executive Director of the Petroleum Industry Security Council in Austin, will discuss the oil field theft situation. * Sunset Review of Railroad Commission -- State Rep. Gary Thompson of Abilene, a

member of the Sunset Review Committee of the Texas Legislature, will talk on Sunset Review.

There will also be a presentation by Stacey Smyre, chairman of the Membership Committee; Russell Taylor, chairman of the Legislative Committee; Gordon Gray, chairman of the Technical Committee; Rick Rhodes, chairman of the Energy Forum Committee, and Allan Frizzell, chairman of the 50th Anniversary Committee.

The day's activities will begin at 8:30 a.m. on Sept. 9 with the golf tournament at the Sweetwater Country Club. The board of directors meeting will begin at 2 p.m. The barbecue will begin about 6 p.m.

For additional information call Rick Rhodes in Sweetwater 915/236-6611 or Alex Mills in Abilene 915/677-2469.

SOME INSURANCE AGENTS ARE LOCKED INTO ONE COMPANY.

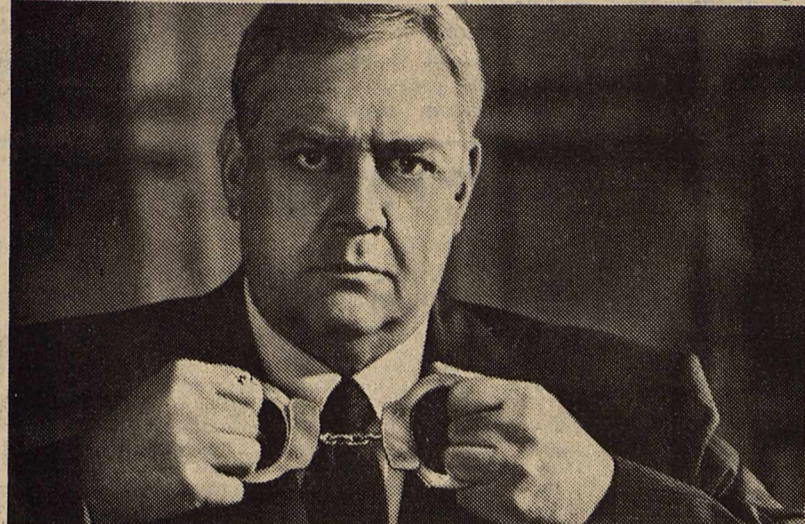

NOT LANCO INSURANCE

There are 2 ways to buy insurance. You can buy your insurance from a one-company agent. But he's locked into only those policies that his company sells. So his hands are tied.

Or you can buy your insurance from an Independent Insurance Agent... the more-than-one-company agent. You see, your Big "I" Independent Agent doesn't work for one company. We represent several. So we're free to give you an impartial, independent opinion and help advise you on the best coverage at the best price.



THE MORE-THAN-ONE-COMPANY INSURANCE AGENT.

Lanco Insurance

BUDDY LANE

864-2629

All We Hear Lately Are Problems!

Haskell Needs A Breath of Fresh Air

Lets Celebrate Positive Christian Mental Attitudes

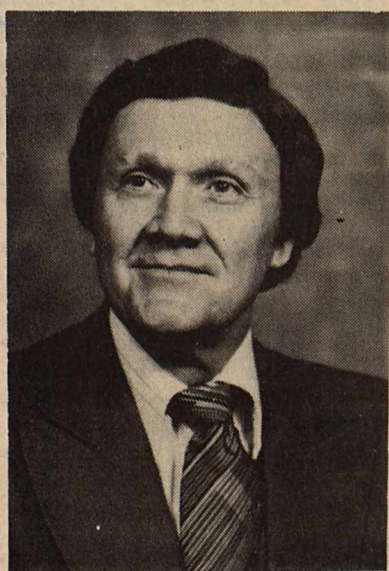

With Mid McKnight

Sept. 13-15, 1982
Mon.-Wed. 7:30 p.m.

Start your day with a boost
Tues.-Wed. 7:00 a.m.

As A Community Service Let's think About

BIBLICAL PRINCIPLES OF SUCCESS

- Positive Christian Mental Attitudes
 - Confident Christian Living
 - Self-Worth
 - Achieving by Conceiving and Believing
 - Positive Purpose of Goals
 - Self-Confidence
 - Prosperity and Security in Serving
 - Two Can Do Anything, If One's the Lord
 - Self-Control
- Eph. 3:20—"God is able to do exceeding abundantly beyond all that we ask or think..."
Phil. 4:13—"I can do all things through Him who strengthens me."
Pro. 23:7—"As (a man) thinketh in his heart, so is he..."
Mk. 9:23b—"...All things are possible to him who believes."

Come Be Our Guest
Your Friends

The Haskell Church of Christ

FALL WAREHOUSE SALE

BATHROOM TISSUE
NICE 'N SOFT 4 ROLL PKG. **89¢**

PAPER TOWELS
SPILL-MATE JUMBO ROLL **59¢**

ALLSUP'S
CONVENIENCE STORES

HOME FOR THE HOLIDAYS SPECIALS

BORDEN'S
COTTAGE CHEESE
12 OZ. CTN. **79¢**

HOME FOR THE HOLIDAYS SPECIALS

BORDEN'S ASSORTED
FRUIT DRINK
GAL. **89¢**

Liquid Dishwashing Detergent
Palmolive 32 oz **99¢**

11 oz box
Vanilla Wafers **69¢**

32 oz jar
Miracle Whip **\$1 09**

Shurfine 2 qt bottle
Bleach **49¢**

MEAD'S FRESH COOKED
CORN DOGS
3 FOR **\$1**

HOME FOR THE HOLIDAYS SPECIALS

BORDEN'S
PUDDING BARS
12 CT. PKG. **\$1 69**

PRICES EFFECTIVE SEPTEMBER 9-11, 1982 — WHILE SUPPLIES LAST

JOIN THE ALLSUP'S MARATHON
OCTOBER 9, 1982 - 7:00 A.M. - M.D.T.
CLOVIS, NEW MEXICO

CLIP AND REGISTER TODAY!

NOTE: No Registration Day of Race!!! **REGISTRATION** Pre-Race packet and no. may be picked up the morning of the race from 6-6:45 a.m. at Clovis High School gym!!!

NAME _____ Please Print: Last Name _____ First Name _____ M.I. _____

ADDRESS _____ Street or Box No _____ City _____ State _____ Zip _____

AGE AS OF OCT 9, 1982 _____ Birthdate: _____ BUSINESS PHONE NUMBER () _____

SEX: Male Female

RESIDENCE PHONE NUMBER () _____

SPAGHETTI SUPPER: Yes No Oct 9th, 5-8 p.m. Pay at the door - about \$5

T-Shirt (50/50) to all finishers. Please circle size: Size: S M L XL

I WILL BE RUNNING IN: Full Marathon \$7 \$9 after Sept. 25
 Half Marathon \$7 \$9 after Sept. 25
 10K \$7 \$9 after Sept. 25

Send separate registration form for each runner. Forms may be machine copies, but must be complete as to content.

Mail with check or money order to: ROYCE JONES, 3532 Brynhurst Ct., Clovis, N.M. 88101 Ph. 762-5010

Race confirmation will be mailed upon acceptance of application.

SIGNATURE (parent's signature if a minor) _____

Signup Period For Wheat Rescheduled

Secretary of Agriculture John R. Block today said that because of legislation proposed by Congress in the Omnibus Reconciliation Act, he has rescheduled the signup period for the 1983 wheat program to begin Oct. 1 instead of Sept. 7. It will continue through March 31.

Spring and winter wheat producers must comply with the program provisions to be eligible for the wheat reserve program, loans and purchases and payments for the 1983 wheat crop. The 1983 wheat loan rate will be \$3.65 per bushel. The target price will be \$4.30 per bushel.

Instead of the 20 percent acreage reduction program announced by the USDA on July 14, the reconciliation legislation provides for a combination 15 percent acreage reduction and five percent paid land diversion. The land diversion payment is based on \$2.70 per bushel times the farm yield times the

Letters To The Editor
Last week my wife and I went to a funeral at Abilene. We started home and needed a case of Cokes. I suggested we wait till we got home and spend our money there. We stopped at Pogue's Grocery and got our Cokes, while going out the back door I dropped my billfold. A nice young man working there found it outside and immediately told the management about it. I had money, important papers and courtsey cards in it. They called me. It is nice to know that if you trade at home where honest people live and work, you will always be taken care of and proud that you traded at home.

Thanks to our honest people in our home town.
H.A. Sherman Sr.

acres diverted. Producers must limit the wheat acreage planted for harvest to no more than 80 percent of the farm's wheat base. They must also devote to conservation uses and acreage equal to both the acreage reduction and land diversion requirements.

Block noted that any changes in the program are contingent on President Reagan signing the reconciliation legislation. Producers, at the time they sign up for the program, may request an advance of 50 percent of the diversion payment and of any projected deficiency payment. The projected deficiency payment rate will be announced before signup begins.

A producer accepting an advance payment, but who later does not comply with program provisions, must refund the amount of the advance payment with interest. Interest charged will be the rate in effect for commodity loans on the date of the advance payment, plus five percentage points.

The Omnibus Reconciliation Act requires the 1983 wheat acreage base to remain the same as the base established for the 1982 wheat crop.

Land designated for conservation use must have been devoted to row crops or small grains in two of the last three years. Land use for conservation use acreage in 1982 will be regarded as having been cropped in meeting this requirement.

There are two exceptions. The first is for a summer fallow farm for which the cropping requirement is for the only one of the previous two years. The other exception is for crop land which met 1982 eligibility requirements for conservation use and was

Haskell FFA Elects Officers

On Aug. 30, members of the Haskell Future Farmers of America held their annual meeting to elect new chapter officers.

New officers elected for the 1982-83 school year were Lee Lane - president, Joseph Toliver - vice president, Shane Welch - secretary, Sam Toliver - treasurer, Dan Griffith - reporter and Scott Fields - sentinel.

Members also elected Jerry Snelling to be chapter photographer. Michelle Stout was elected sweetheart of the Haskell Chapter.

After officers, photographer and sweetheart were elected, FFA members were fed fried fish and french fries prepared by Ag Advisor's Duane Gilly and James Bevel. Guests who attended were Lewis Thomas and Bailey Toliver.

Sagerton News

Mr. and Mrs. Herbert Hines of Rule visited in the home of Mrs. M.Y. Benton Tuesday night.

Mr. and Mrs. Grady Lee Laughlin visited in the home of Mr. and Mrs. Alvin Bredthauer Wednesday and Thursday. They came to go bird hunting.

Mr. Harold Bredthauer of Tulsa, OK, visited over the weekend in the home of Mr. and Mrs. Alvin Bredthauer.

Mrs. Grady Laughlin and Mrs. Alvin Bredthauer visited in the home of Mrs. Alva LeFevre Thursday morning.

Mr. and Mrs. Mike Summers of Fredricksburg visited his parents Mr. and Mrs. Zenor Summers over the weekend.

Mr. and Mrs. Elmer Lee Doyle of California visited in the home of Mr. and Mrs. Zenor Summers recently.

Mr. Larry Cornelison and Mrs. Bettie Balzer visited in the home of Larry's children, Kathy and Doug of Lewisville. They are Mrs. Balzer's grandchildren.

Mr. and Mrs. Leo Monse, Mrs. Franklin Mrazek of Aspermont ate lunch in the home of Mr. and Mrs. Novell Lehrmann of Rule Sunday.

Mr. Albert Monse of Ballinger, Mr. Dean Monse of Houston, Mr. Fred Monse of Dudley ate lunch in the home of Mr. and Mrs. Leo Monse Monday.

Mrs. Charley Gibson of Aspermont gave a donation to the Fairview Cemetery for the up keep.

Visitors in the home of Mrs. John L. Brooks, during the Labor Day holiday were Mr. and Mrs. Jack Tabor and sons, Bill and Jim of Austin, Bill Tabor of Dallas also Saturday nights guests for a dove fry were Ernest O'Neal of O'Brien, Ernest Nichols of Peacock. The Tabors also visited with their Aunt Beulah Mae Summers.

Mrs. Etta Leach visited in the home of her daughter Mrs. Wilson Gibson over the weekend.

Mr. and Mrs. J.B. Toney, Mr. Clarence Stegemoeller, Mr. Larry Cornelison, Mr. and Mrs. Alvin Bredthauer, Mr. and Mrs. Reece Clark, Mrs. Ladaid Anderson of Houston, Mrs. Louise Busby of Angleton, were guests in the

home of Mr. and Mrs. Delbert LeFevre Tuesday night for 84 games.

Mrs. Neva McKeall, Mrs. Louise Busby of Angleton, Mrs. Ladaid Anderson of Houston were guests in the home of Mr. and Mrs. Reece Clark and Mrs. Alva LeFevre last week.

Mrs. Bertha Vasek and Mr. Harold Bredthauer of

Houston enjoyed playing 42 in the home Mr. and Mrs. Alvin Bredthauer Sunday night.

WE HAVE Riverside Family Reference Bibles. These large Family Bibles include presentation page, complete family record section, Biblical Cyclopedic Index, Study Helps, Great Bible Truths, Beautiful Illustrations, full page maps, padded cover with velva-gold edges. *Haskell Free Press*

So says the VA... QUEENIE By Phil Interlandi

THAT WIDOW IN YOUR SING... SHE MAY BE ENTITLED TO CERTAIN HOME LOAN AND EDUCATIONAL BENEFITS FROM VA IF SHE CHECKS...

Contact nearest VA office (check your phone book) or a local veterans group.

Remember When

For your convenience, we are now open during the noon hour.

Where We Care About You, Not Just Your Money!

Come In and See Patrick or Lou for All Your Banking Needs.

Farmers National Bank

Rule, Texas

FDIC

Tower Drive In RULE, TEXAS

The Greatest Challenge

ROCKY III

PG United Artists MGM/UA

Fri.-Sat.-Sun. September 10-11-12

Open Dusk-Start Dark

DRIVE-IN

Stamford 773-3272

Fri. 10-Sat. 11-Sun. 12
Clint Eastwood "Fire Fox"

Tues. 14-Wed. 15-Thurs. 16
XX-Adults Only "Night Dreams"

WAINSCOTT HAY HAULING

Knox City, Texas

ROUND BALE LOADING AND MOVING

Capacity—five large bales or seven small bales. One man can load and move 120 bales seven miles in eight hours. Quickness with big capacity SAVES fuel, time and dollars. Gentle handling of bales without damaging wrapping strings.

Call 658-3123 for free estimate of your hauling needs.

COWPOKES

By Ace Reid

"Thought I read somewhere that some people put their post holes in the ground!"

You Don't Need A Lot of Money to Eat at **SONIC**

...just come in hungry!!

This Thursday - Sunday September 9, 10, 11, 12

Foot Long Coneys

99¢ Reg. \$1.35

Cheese Coneys

\$1.19 Reg. \$1.55

We don't start cookin' til we hear from you.

SONIC

1402 N. Hwy. 277 Haskell, Tex.

Haskell National Bank

Your Independent Bank

Haskell, Texas
IBA, IBAT, FDIC

Let's Go INDIANS

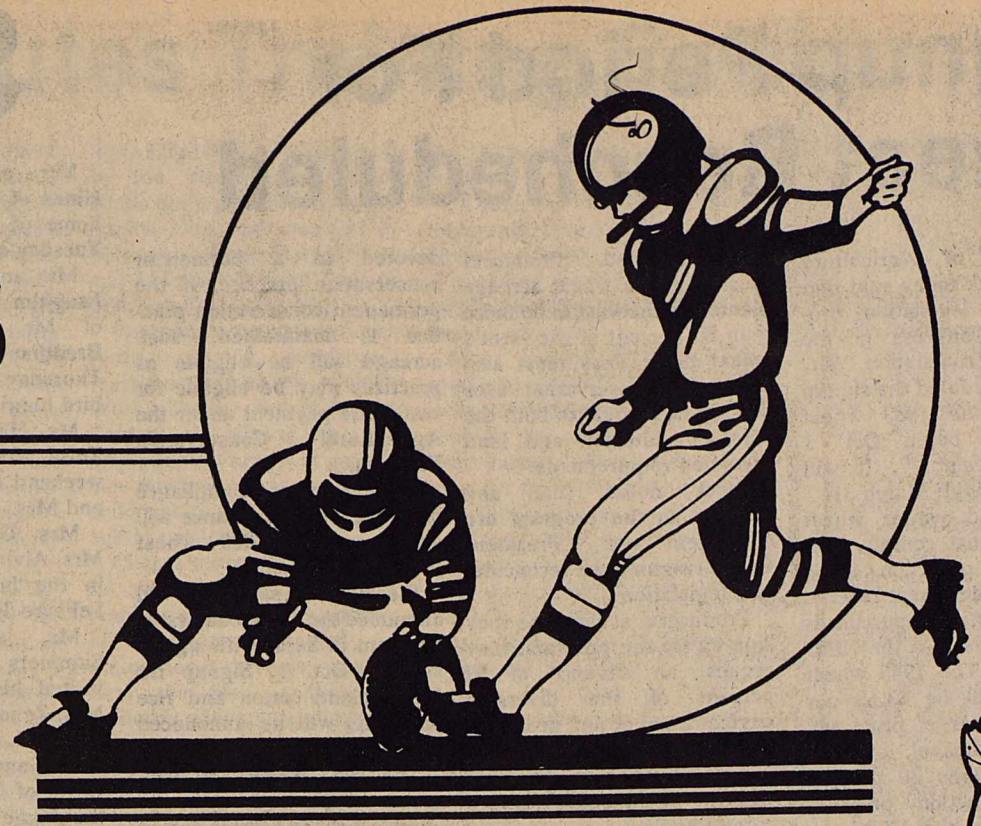

Haskell Indians

vs

Cisco

8:00 P.M. — Here

This Page Sponsored By The Following Firms and Individuals:

Middleton Oil Co—Northside Gulf
Thornhill Insurance Agency
Haskell Co. Warehouse & Compress, Co.
Modern Way Food Store
Bailey Toliver Chevrolet & Olds
Kids Duds & Richardson Hallmark
Heads or Tails Western Wear
Steele Precision Machine
Willie Faye Tidrow
County Treasurer

Haskell Co. Farm Bureau
Lonnie Tate—Agency Manager

The Hartsfield Agency

Gray's Laundry

Biggon Drinnon

Reddy Pest Control
—Bill St. John—

Hanson Paint & Body

Wallace's Exxon

Smitty's Auto Supply
Anderson Construction Co.

Conner Nursery & Floral
Sport-About

Holden-McCauley Funeral Home

Hammer Laundry
Nanny Plumbing

Haskell Steak House
Haskell Livestock Auction

Haskell National Bank
CenTex Cablevision Corp.

Kiddie Kottage
—Director, Sandra Wallace—

Double A Drive In & Exxon

Haskell Paint & Body
Lane-Felker

Heidenheimer's
Leon Jones Welding

Buster's Drive-In Grocery
Haskell Tractor Service

The Personality Shoppe
—Smart Wear for Women 864-2501—

Fieldan Motel
Haskell's Finest Downtown

Big Country Savings Assn.
Haskell Branch—518 S. 2nd

Tower Drive In Theatre
—Rule, Texas—

Kay's Cleaners
Haskell & Munday

The Music Box

Haskell Free Press

Mike Harrell

Jones Cox & Co.
Sherman's Carpet & Interior
Dairy Queen

Bill Wilson Motor Co.

Brian Burgess
—State Farm Insurance—

Federal Land Bank Assn.

Richardson Truck & Tractor

Carolyn Reynolds
—District Clerk—

John Wayne McDermott
—County Judge—

Medford Buick-Pontiac

M-System

Boggs & Johnson

Owens Radio & Electric

Lane Apparel

Gilliam Oil Co.
—Larry Gilliam—

Dean Butane Co.

Trussell's Tire Center

Kennedy Lumber Co.

Haskell Trailer Builders

McTid's, Inc.

Elsie's Hi-Lander

Bynum's

Hassen's

Mitchell's Porthole

Queen Roofing

Haskell Indians

No.	Name	Position	Weight
10	Doug Richardson	QB	150
11	Albert Sherman	HB	150
12	Mark Bailey	QB	175
22	Doug Lanier	HB	145
28	Clovis Dever	WB	125
32	Roger Dever	TB	160
33	Toby Villa	TB	135
35	Shane Welch	TB	195
37	Andy Rodriguez	E	125
40	Keith Reed	HB	215
50	Fred Barnett	C	175.54
54	Lonnie Hise	T	190
55	Lee Lane	C	185
60	Joseph Toliver	G	200
62	Robert Geilhausen	G	140
65	Clifton Brister	G	150
66	Sam Toliver	G	150
68	Barry Tidrow	T	175
72	Danny Griffith	T	190
74	Eddie Martinez	G	155
75	Joseph Perez	T	190
79	Ricky Moeller	T	150
80	James Davis	WB	150
82	David Wheatley	E	140
84	Patrick McCoy	E	175
88	Steven Bird	E	145

MANAGERS: Paul Cox, Mickey Dewey, Chris Mills, Jerry Davis, Locarie Constante

COACHES: W. L. Holt, Coy Payne, Jimmy Lisle, Jim Bob Mickler, Jim Dan Raughton, Greg Melton

SUPERINTENDENT: James Lanier

PRINCIPAL: Clayton Neal

BAND DIRECTOR: David Mooney

CHEERLEADERS: Shannon Lane, April Turner, Sheila Klose, Tina Morris, Marla Gonzales, Holly McBroom

TWIRLERS: Rochie Reddel, Mitchell Stout, Hollie High, Lorry Geilhausen

DRUM MAJORS: Kim Lanier, Jana Overton

Haskell 9, Jim Ned 6

Sept. 10... Cisco..... Here
Sept. 17... Anson..... There
Sept. 24... Stamford.... Here
Oct. 1.... Quannah.... There
* Oct. 8.... Seymour.... There
* Oct. 15... Hamlin..... Here
* Oct. 22... Munday.... Here
* Oct. 29... Paducah.... There
* Nov. 5.... Rotan..... There
* District Games



WE GIVE  WE GIVE  WE GIVE  WE GIVE  WE GIVE  WE GIVE  WE GIVE  WE GIVE  WE GIVE  WE GIVE 

ME SYSTEM DEL MONTE SALE

Your FRIENDLY

AFFILIATED SUPER MARKETS

Haskell, Texas
Where Your Dollar Buys More

Double  days

WEDNESDAYS
With the purchase of \$2.50 or more.

Specials Good Thurs., Sept. 9
thru Wed., Sept. 15



DEL MONTE CORN
Whole Kernel or Cream Style
17-oz. Cans

3 For \$1.00
Limit 3 with \$10.00 or more grocery purchase.



DEL MONTE Green Beans
Cut or French Style
16-oz. Cans

3 For \$1.00
Limit 3 with \$10.00 or more grocery purchase.



DEL MONTE FRUIT COCKTAIL
17-oz. Can **69¢**



DEL MONTE STEWED TOMATOES
16-oz. Can **69¢**

DEL MONTE PEACHES
16-oz. Can **63¢**



DEL MONTE PINEAPPLE JUICE
48-oz. Can **\$1.09**

DEL MONTE PINEAPPLE IN JUICE
15.5-oz. Can **65¢**



DEL MONTE
● Leaf Spinach
● Sweet Peas
● New Potatoes
16-oz. Cans

3 For \$1.29



DEL MONTE TOMATO Catsup
32-oz. Bottle **\$1.19**

Del Monte TOMATO SAUCE
4 8-oz. Cans **\$1.00**



Fresh **Ground Beef 98¢**

Chuck Boneless **ROAST Lb. \$1.39**

WILSON SMOKED

PICNICS

89¢
Lb.

WILSON SMOKED

Pork Chops

\$1.99
lb



SHURFINE Salad Dressing
qt jar **55¢**
Limit 1 with \$20.00 or more grocery purchase.

Maryland Club Coffee
ALL GRINDS
1-Lb. Can **\$1.99**



AURORA BATHROOM TISSUE

4-Roll Pkg. **99¢**

SHURFRESH Margarine
1-Lb. Quarters

4 For \$1.00
(Limit 4)



Tomatoes
Fresh Slicers!

3 Lbs. \$1.00

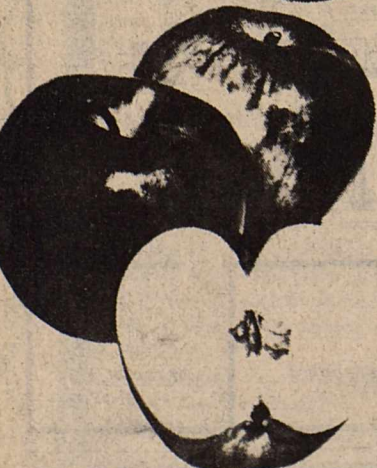

RED DELICIOUS APPLES
3-Lb. Bag **99¢**

Fresh Carrots
1-Lb. Bags **4 For \$1.00**

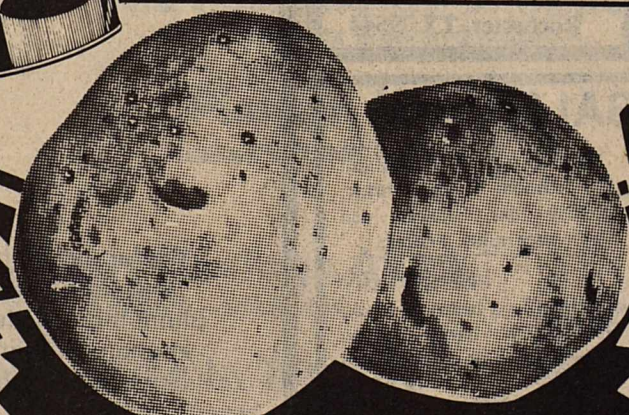

U.S. No. 1 RED POTATOES
10-Lb. Bag **99¢**



JENO'S FROZEN PIZZAS
Assorted Kinds

\$1.19
Ea.



BAMA GRAPE JELLY
32-oz. Jar

\$1.29

BRAWNY PAPER TOWELS..... Jumbo Roll **69¢**

WOLF CHILI..... 15-oz. Can **95¢**

WHOLESUM Smooth or Crunchy **Peanut Butter**... 18-oz. **99¢**

MACARONI or SPAGHETTI Skinner's.... 7-oz.... **3 For \$1.00**

FRENCH'S Mustard... 16-oz. Squeeze Bottle **79¢**

CABBAGE.... Fresh Green.... Lb. **9¢**

WE GIVE  WE GIVE  WE GIVE  WE GIVE  WE GIVE  WE GIVE  WE GIVE  WE GIVE  WE GIVE  WE GIVE 