

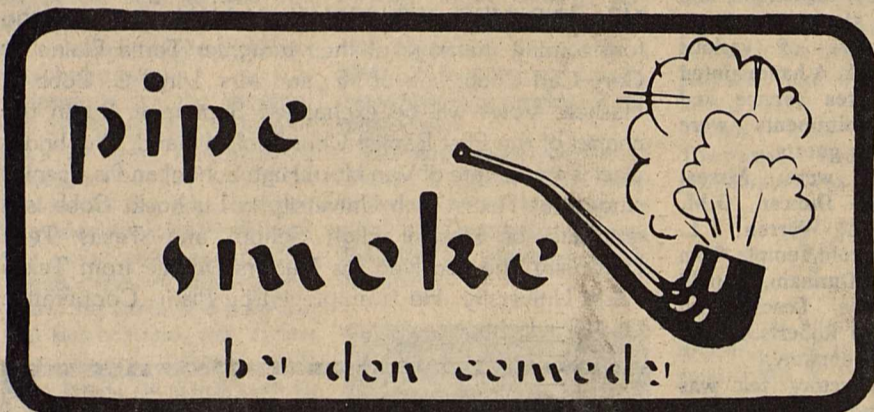

Staff Photo by Don Comedy

### MURAL UNDERWAY

Members of the Brazos/West Art Association began work Wednesday on a pictorial history of Haskell. The painting will be done on the west side of the S&H Green Stamp building at the intersection of U.S. 380 and U.S. 277.



Again this year, Haskell was well represented at the annual Firemen's Training School, held last week on the campus of Texas A&M University.

Five members of the local department attended the school. Three students, Bill Lane, Jr., Steve Roper, and W. H. McBroom and two instructors, Chief Tom Watson and Don Comedy, attended the 53rd annual school.

In addition to the week of concentrated training which benefits each individual attending, other benefits are provided by the school.

Upon successful completion by three members of a fire department, the city represented, receives a 5% key rate credit on fire insurance. This credit reduces the cost of fire insurance for all property owners in the city.

In addition, the training includes the newest methods and techniques in fire suppression and will ultimately result in reduced fire losses through training.

Another highlight of the school was the announcement by Marvin

Setzer, President of the State Fireman's and Fire Marshalls Association of Texas, that effective September 1, 1982, cities should begin receiving additional key rate credit for certified volunteers.

Cities across the state currently receive the credit for paid firefighters, but until recently representatives of the State Board of Insurance would not approve the credit for volunteers.

Representatives of the State Association and the State Board of Insurance are in the process of completing the agreement which will allow credit for certified volunteers.

The certification program is administered through the State Association and was started in 1975. The Haskell Volunteer Fire Department currently has 27 members who have completed requirements for basic certification.

While attending the school, Roper and McBroom participated in Firefighting I and Lane was enrolled in fire department disaster rescue. Chief Watson instructs in hose loads and Comedy in public relations.

### KVRP Ranks High In Spring Ratings

Radio station KVRP in Haskell was listed in the top three in various categories in the recently released Arbitron Ratings for the spring of 1982.

The ratings included 18 counties in the Abilene area and KVRP was listed as second in ten stations in the over 35 audience and second in the over 18 audience. In both instances, the local station was second to KEAN in Abilene. KVRP was also listed as third in the 12 and over audience.

Other stations in the survey listed in the order of listeners over 35 included: KRBC-Abilene; KWKC-Abilene; KBER-Abilene; KEAN-AM-Abilene; Q-100-Abilene; KDWT-Stamford; and KMIO-FM-Merkel.

### New Game Law Affects Electronic Fish Shocking

Local Texas Parks and Wildlife Warden, Steve Barbour has asked the *Free Press* to assist in notifying all area residents of a new law concerning the taking of fish by electric shock.

The law, which has been in effect less than a year, contains several changes over the old law.

Under the old law, a violation existed only if an individual was caught using the electronic device. According to Barbour, the new law provides that a violation occurs if an individual is in a boat or within one-half mile of water and is in

**THE HASKELL**

**FREE PRESS**

**25¢**  
12 PAGES  
Plus 2 Inserts

"HASKELL—A GOOD PLACE TO VISIT; A BETTER PLACE TO LIVE"

VOLUME NINETY-SIX    HASKELL, TEXAS 79521, AUGUST 5, 1982    NUMBER THIRTY-ONE

### Rule Jubilee Scheduled August 28

Plans for the August 28 Rule Jubilee are proceeding rapidly and all area residents are urged to begin making plans to attend the special events.

Rule merchants will hold a Sidewalk Sale throughout the day and individuals interested in selling craft items are asked to contact Maxine Herttenberger or Joyce Turner.

Other activities will include a parade at 5 p.m., a bar-be-cue at 6 p.m. in the City Park followed by games and entertainment.

Various artists will also display and offer for sale a variety of paintings during the week preceding the Jubilee. The display will be held August 23-27 at Farmers National Bank.

### Mike Harrell Tax Office At New Location

Mike Harrell Tax Practice and Computer Services (formerly Doris Reeves Bookkeeping and Tax Service) announces the re-location of its offices to North 1st Street at North Avenue G. The new telephone number is 864-3983.

The public is invited to visit the new facilities.



Staff Photo by Don Comedy

### LUSK HONORED

Floyd "Satch" Lusk was honored Tuesday night by members of the Haskell V.F.D. Auxiliary. Lusk has started his 34th year as Supervisor for the Haskell Fire Department and he received a plaque naming him an Honorary Member of the Auxiliary for distinguished service during the Tuesday night installation of officers banquet.

### Bloodmobile To Visit Next Thursday

A modern day miracle (that has existed forever) is the ability of the body to replenish the blood supply.

According to officials with the Red River Regional Blood Services in Wichita Falls, a donor will replace the unit of blood he donates in only three to five weeks and, in fact, may donate again in only 56 days.

Mrs. Polly Brumfield, Director of Donor Resources Development in Wichita Falls, explained that with today's modern technology, the pint of fluid donated can now be separated enabling as many as six people to be helped from only one unit of blood.

"So, in effect, your donated blood can help save many lives, and doesn't hurt the donor at all."

Citizens of Haskell will have an opportunity to participate in a bloodmobile next Thursday, August 12 from 1-6 p.m. at First Baptist Church.

The blood supply obtained locally is taken back to Wichita Falls for

laboratory processing and then distributed to the 42 hospitals in 31 counties in Texas and Oklahoma served by the Regional Blood Services.

Mobile units from Wichita Falls are in one of the serviced cities Monday through Friday. "The need for blood is continuous," Mrs. Brumfield said. "The quantity of blood required to keep the hospitals serviced adequately, plus allowance for emergencies equates to the number of units our mobiles must collect," Mrs. Brumfield explained.

What happens when several emergencies arise at the same time? "That's when you'll see the notices at the bottom of your television screens and hear pleas on the radio asking for donors."

So far, blood donor responses have satisfied the demand. "The people in our area have always answered the call for blood, and we feel certain their unselfish giving will be even better in the future."

### Hermann Sons Lodge To Honor Members

The Hermann Sons Lodge #241 will hold its regular meeting Sunday, August 8 at 4 p.m. On agenda for the day besides the regular meeting will be a Country Arts and Crafts Auction. All members are asked to bring something for the auction which might include something homemade, either arts, crafts, or baked goods.

Drawings will also be held for a \$10.00 door prize and a jackpot. All members present are eligible for the drawings. The adult jackpot is \$40.00 and the junior member jackpot is \$9.00.

Sundays meeting will be a special meeting because for the first time the members will have a chance to vote on the most outstanding Lodge couple of the year. Members are asked to select this outstanding

couple based on the Lodge motto "Friendship, Love and Loyalty".

There will also be an award presented to an outstanding citizen of Haskell, who is also a Lodge member, who has been voted by the Lodge members to receive this award.

A pot luck supper will follow the evenings activities. Members winning the \$10.00 door prize since April are as follows: April-Kelly Klose; May-Charlie Smith; June-Mrs. Herbert Fischer; July-Gus Rueffer.

Host and hostesses for the month of August are Mr. and Mrs. Duward Campbell and Mr. and Mrs. Harry Koehler.

Old Glory Lodge members will be special guests, and all Haskell Lodge members are urged to make a special effort to attend this very special meeting.

### Girl Scout Registration, Swimming Party Scheduled

Haskell Girl Scouts will be combining their annual swimming party with registration this year. It will be Tuesday, August 10 at the Haskell City Pool from 5-8:30 p.m.

A picnic will be furnished at the park after swimming.

Girls from 1st through 12th grades are invited to come join in the fun and sign up for scouting.

Registration is \$3.00 and must be signed by a parent or guardian. For additional information call 864-3797.

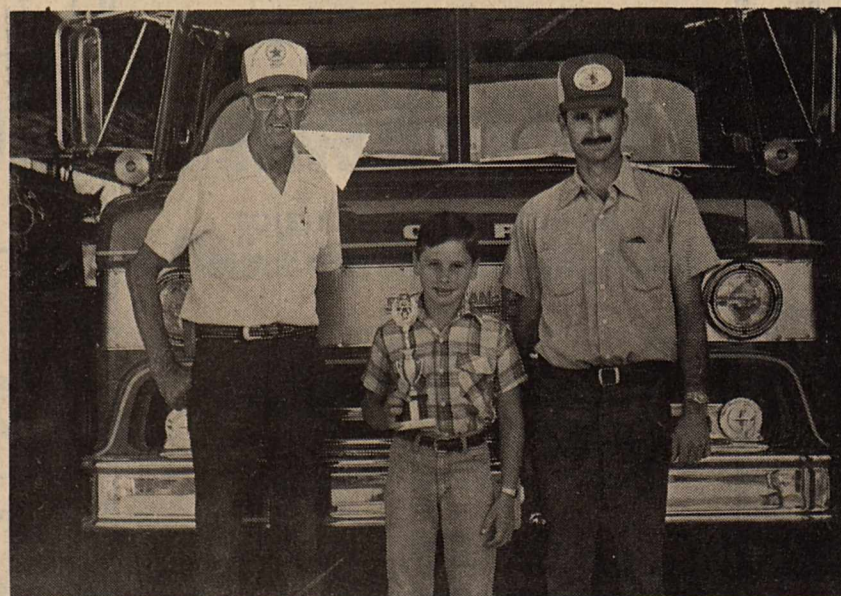

Staff Photo by Don Comedy

### STATE WINNER

Bo Watson, son of Mr. and Mrs. Kenny Watson, was recently named the State third place winner in the annual Fire Prevention Poster Contest. The contest is sponsored by the State Fireman's and Fire Marshalls Association of Texas. Pictured with Bo is Haskell Fire Chief Tom Watson, and Bo's father, Kenny who is also a Haskell fireman.

### Abe Turner Elected District Director

Abe Turner, President, Haskell National Bank, has been elected Director of Texas District I of the Independent Bankers Association of America, the national trade association serving community-oriented banks. His three-year term as Texas District I Director will end January of 1986. Texas members of the association participated in the mail balloting to choose their representative on the 73-member council that governs the 7,149 bank association.

Mr. Turner is the first banker to be elected director for his district, which was created by action of the membership at the annual IBAA convention in Honolulu in March. Serving as District II director for Texas is Ruben H. Johnson, board chairman, United Bank of Texas, Austin.

Robert W. Herren was also re-

elected recently to the Agriculture Rural America Committee for the third time for the Independent Bankers Association of America.



ABE TURNER





MRS. JAMES GORDON HANSARD  
...formerly Jill Ann Adkins

# Hansard, Adkins Wed In Double Ring Ceremony

Jill Ann Adkins of Haskell and James Gordon Hansard of Plainview were united in marriage at the First Baptist Church in Haskell on Saturday, July 31, 1982, at half after five o'clock. Officiating for the double ring ceremony was Reverend Dudley Bragg of Pecos.

The bride is the daughter of Mr. and Mrs. Royce Adkins of Haskell, and the groom is the son of Mr. and Mrs. Robert O. Martin of Plainview and the late Captain James B. Hansard.

The bride was escorted to the altar by her father and given in marriage by her parents. She wore a traditional gown of white English net over satin, a Galina original by Jim Hjelm. Beaded with pearls, Alencon lace lavishly applied the entire dress. The high wedding band neckline held the sheer English net yoke applied and edged with Alencon lace. Fashioned with a molded bodice, the gown had long sleeves tapered to the traditional point and finished with

tiny lace scallops. The beaded A-line silhouette with scalloped lace hemline flows to a full cathedral length train.

Her Alencon lace tiara covered with seed pearls and sequins held the full cathedral length veil of silk illusion, fashioned with a hand rolled hem and sprinkled with seed pearls.

The bride carried a bouquet of white sweetheart roses, white dendrobium orchids, and Star of Bethlehem.

For something old, the bride wore a gold bracelet belonging to her grandmother, Mrs. J.H. Free, which was given to her by her late husband in 1910. Something new was the wedding gown, and for something borrowed, she wore a ruby ring belonging to her mother. For something blue, the bride wore a garter which was made and given to her by Mrs. Jason O. Gordon, grandmother of the groom. The bride wore a sixpence in her shoe brought from England by the groom's sister, Miss Susan Hansard.

White pillar candles in arched candelabrum with lemon boughs formed the background for the bride's altar. Ten foot Spanish candelabrum flanked each side of the altar. The two altar arrangements consisted of white killion daisies, tube roses, agapanthus, and white stock. Arrangements of mixed foliage completed the bride's altar. The bride's aisle was marked with white satin bows, lemon leaf foliage, and baby's breath.

Mrs. Donnie Rieger of Haskell was the organist, and Miss Mona Bledsoe of Denton was the pianist. Together they played the traditional "Bridal Chorus" as the processional and the "Wedding March" as the recessional. They also played duets of traditional and current love songs as the prelude to the ceremony. Mrs. Phillip Golden of Abilene sang "Annie's Song," "The Wedding Song," and "The Lord's Prayer."

Matron of honor was the bride's sister, Mrs. John Fouts of Haskell. Bridesmaids were Miss Susan Hansard of Plainview, sister of the groom, Miss Stacy Martin of Marietta, Ohio, step-sister of the groom, Miss Carol Lehde of Haskell, and Mrs. Tom Grula of Houston. All the attendants wore identical dresses of two-tone chiffon, white over pink. The ruffled neckline of lace over chiffon was worn off the shoulder.

The fitted bodice held the full swinging skirt and was accented by a single matching silk flower held by self spaghetti-type streamers. They wore sheer white nylon gloves with ruffled cuffs and sprigs of baby's breath in their hair. They carried free-formed garden type bouquets of pink alstromeria, rubrum lillies, dendrobium orchids, and nerine lillies.

The best man was Mr. Scott Martin of Austin, step-brother of the groom. The groomsmen were: Mr. Mark Keeter of Corpus Christi, Mr. Ralph Hayes of Austin, Mr. Curt Harlan of San Antonio, and Mr. Mark Leach of Plainview.

The groom and his attendants wore charcoal gray, cutaway tuxedos. The groom's boutonniere was a white sweetheart rose with baby's breath taken from the bride's bouquet. The groomsmen's boutonnieres were dendrobium orchids.

Ushering the mothers were Mr. Eddie Medford of Haskell and Mr. Donald Ebeling of Plainview. Other ushers were: Mr. Larry Fontana of Austin, Mr. Hank Hayes of College Station, and Mr. Steve Haynes of Austin.

The bride's mother wore a formal length chiffon dress in deep pink, a Mike Benet Original. The gown had capelet sleeves and a high neckline. The full skirt with a chiffon overlay was belted with a cummerbund of soft folds of chiffon. The groom's mother chose a formal length chiffon dress in mauve. It had accordion pleats from the waist and was accented by a matching capelet.

Both fathers wore charcoal gray, cutaway tuxedos with a dendrobium orchid boutonniere.

Following the ceremony the parents of the bride hosted the reception at the Haskell Country Club. A European garden theme was carried throughout the club. The round bride's table was covered in a floor length Alencon lace cloth outlined with pearls. The bride's cake was decorated in shades of pink with confection roses, azalea blossoms, and stephanotis. The background was white lattice entwined with wild smilax. The coffee and punch tables were matching crescent tables draped with pink chiffon to the floor. Antique silver eperages held arrangements of pink rubrum lilies, nerine lillies, and godetia. The eight foot rectangular food table was draped in a pink moire. A brass container held an arrangement in different shades of pink. The flowers included in the arrangement were rubrum lilies, nerine lilies, killion daisies, alstromeria, and dendrobium orchids. Seating was arranged at small tables covered with pink cloths. Pink garden flowers in tall plexiglass cylinders centered on each small table complemented the entire look.

Guests were registered by Mrs. Curt Harlan of San Antonio and Mrs. Rex Pittman of Haskell.

Members of the houseparty were: Mrs. Pherl Brossman of Houston, Mrs. George Brown of Haskell, Miss Debbie Stubblefield of Lubbock, Miss Sherrie Everett of Midland, Miss Kelly Croft of Lubbock, Miss Nancy Stacy of Austin, Miss Nancy Williams of Austin, and Miss Beverly Dencer of Corpus Christi.

Also assisting at the reception were: Mrs. Wallace Henshaw of Ft. Worth, Mrs. Davis Porterfield of Corpus Christi, Mrs. Owen Houston of Lubbock, Mrs. Wilda Medford, Miss Amy Medford, Mrs. William J. Kemp, Mrs. Roy Everett, and Mrs. Myron Biard, all of Haskell.

As the bride and groom were leaving the reception, they were showered with rose petals which were distributed

to guests by Lyle Fouts, nephew of the bride.

After honeymooning in San Francisco the couple will be at home in Clear Lake.

The bride received a Bachelor of Science degree from The University of Texas at Austin this May and will attend South Texas College of Law in Houston this fall.

The groom received a Bachelor of Arts degree from The University of Texas at Austin this May and will attend The University of Texas Medical Branch in Galveston this fall.

## PARTIES

The rehearsal dinner was hosted by the bridegroom's parents at the Haskell Community Room on July 30.

Jill and her attendants were honored with luncheon in the home of Mrs. Wilda Medford on the wedding day. Co-hostesses were Miss Amy Medford and Mrs. John Fouts.

The groomsmen luncheon was given by Mr. and Mrs. Myron Biard, Mrs. Dairs Porterfield, and Mrs. Stanley Furrh in the home of the Biard's.

A bridal coffee honoring Jill was held on June 12 in the home of Mrs. Aubrey Terrell of Plainview.

The serving table was covered with a hand crocheted white lace cloth. It was centered with an arrangement of pink roses, carnations, and daisies in the bride-elect's chosen colors of various shades of pink. A handpainted pink china tea service and crystal appointments were used to serve guests.

Hostesses were: Mmes. Terrell, Alan Duncan, G.M. Howell, W.A. Warren, T.L. Bridwell, Harold Temple, Tom Baker, Ray Dunnam, Donald Ebeling, Joe Leach, Bill Weaks, Fred Robertson, and Melvin McMennamy.

An introductory tea was given in honor of the engaged couple in the home of Mrs. Opal Adkins, grandmother of the bride, on June 13 in Haskell. Co-hostesses were: Mr. and Mrs. Myron Biard and Mrs. Stanley Furrh.

Special guests were the groom's parents, Mr. and Mrs. Robert O. Martin, the groom's grandmother, Mrs. Jason O. Gordon, and his sister, Miss Susan Hansard.

Floral arrangements and decorations in the bride's chosen colors were used at the tea table. Guests were served from appointments of crystal and silver by Mrs. Rex Pittman and Miss Carol Lehde. Registering guests was Mrs. John Fouts.

A gift tea was given on Saturday, June 26, in the home of Mrs. William J. Kemp honoring the bride-elect.

Guests were served from the tea table which was decorated in the bride's chosen colors of shades of pink with appointments of crystal and silver.

Hostesses for the occasion were: Mrs. Jimmy Browning,

Mrs. Charles Chapman, Mrs. Robert Colbert, Mrs. Harvey Croft, Mrs. Felton Everett, Mrs. George Fouts, Mrs. Janice O'Neal, Mrs. Carolyn Pippin, Mrs. Sonny Reynolds, Mrs. Lee Roy Schaake, and

Mrs. Abe Turner. A kitchen shower honoring Jill was given on July 9 by Mrs. Rex Pittman, Miss Sherrie Everett, and Miss Carol Lehde at the Haskell Community Room.

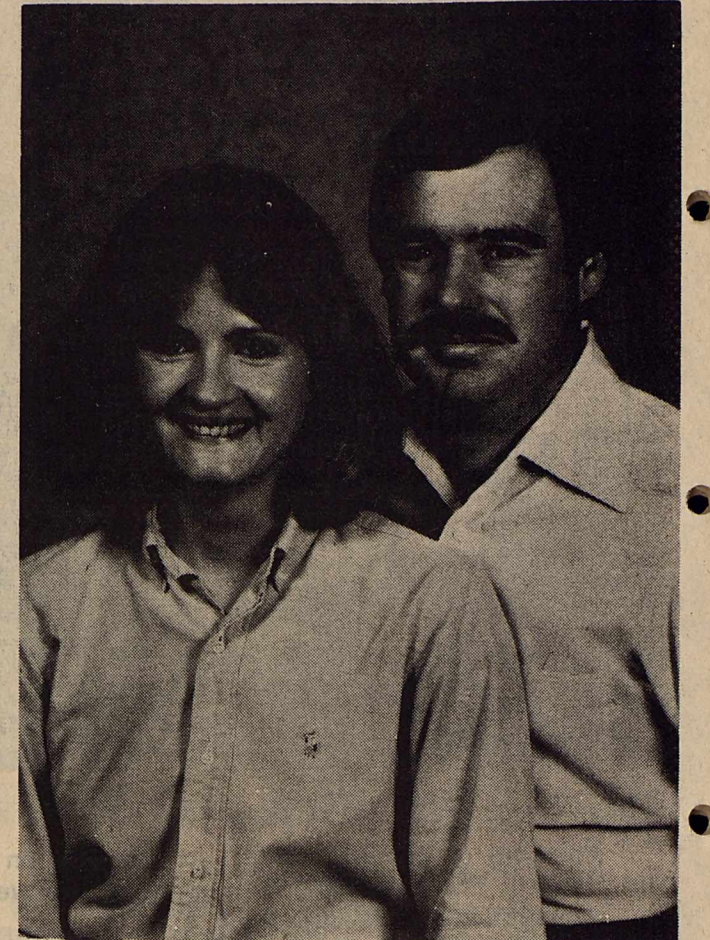

MR. AND MRS. WILLIAM H. McVAY announce the forthcoming marriage of their daughter Tertia Elaine to Gary Carl Cobb, son of Mr. and Mrs. Virgil C. Cobb of Haskell. Vows will be exchanged September 11 in the chapel of the First Baptist Church of Midland. The bride-elect is a graduate of Van Horn High School and is a senior student at Texas Tech University in Lubbock. Cobb is a graduate of Haskell High School and Texas Tech University and received his Masters Degree from Texas A&M University. He is employed by Plains Cooperative Oil Mill in Lubbock.

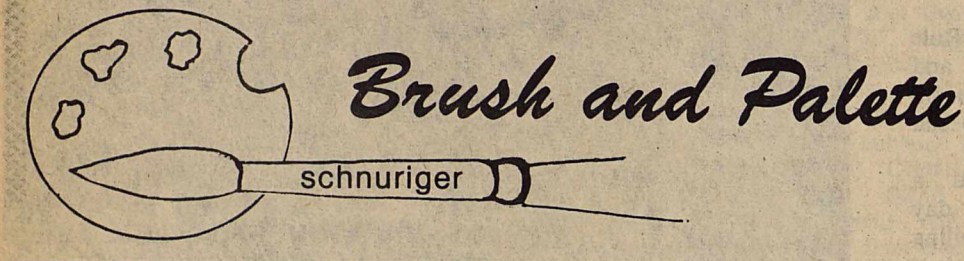

The articles that I have written over the past few months have been aimed at trying to help the beginner painter to help himself. There is, however, a point at which attendance at some kind of school is helpful, if for no other reason than to submit to discipline. It is also helpful to a student because of the individual needs (dealing with general principles, of course) and you do learn almost as much from other students as from the instructor. Most students cannot devote long periods of time painting. Most attend classes for one or two

evenings a week but I urge you to attend a week-end school or better still, one that lasts a week or more. Your beginning progress is rapid but this is retarded if there is a gap in your painting. It takes time to catch up with your thinking at the end of a previous class - in other words, to get back in the swing.

Q. Can I use pure stand oil for glazing?

A. Yes, but not very well. Colors thinned to a large degree by the medium, if not applied very thinly, will glide down the canvas when held vertically. A resin-stand oil will prevent this and no matter how 'soupy' it will stay on the canvas.

Q. What is the potential of the painter involved solely in the production of textures?

A. There can be no question that this potential will operate at a low register, because the faculty needed to produce intriguing textures is not of great significance. Problems of texture are those of surface and hence decoration. Beautiful texture delights our senses and can be the highpoint of attraction and, next to color, its major merit in a painting.

Q. What is the function of a line in art?

A. Its nature is quite different from that of texture. Originally lines served chiefly to delimit objects. Naturally, objects can be delimited by means of different color, different tonal values and

contours of an object. If an object meets its surrounding space with a hard edge, without softening of contours, we think of lines, although no actual line is present. We refer this example to a 'melodious' line because our eye conceives the contours of an object as if lines were palpable lines. Lines in some manner are related to music - lines can be visible and constant - in music they are audible and in flux.

HINT: "Never judge a work of art by its defects." - W. Allston

Write your question and hints to me, Faye Schnuriger, P.O. Box 134, Haskell, Texas, 79521. I will not use your name but do want you to sign your letters.

## 24th Cannon Reunion Set August 7-8

The 24th annual Cannon Family Reunion will be held Saturday and Sunday, August 7-8, at the Bunk House on the grounds of the Texas Cowboy Reunion in Stamford. After light snacks Saturday noon and evening, a basket lunch will be served on Sunday. The musicians from Rockdale will entertain on Saturday night. President of the Reunion Association is Warren Martindale of Sweetwater, Cleo Hughes of Stamford is Historian, and Sue Miller of Stamford is Secretary-Treasurer.

## 43rd Norman Reunion Held Recently

The 43rd annual reunion was held at the American Legion Hall, Sun., Aug. 1. A basket dinner was served to forty-six people.

Elvis Flemming from Roswell, N.M. entertained with music and jokes.

A business meeting was held by President Billy Norman and secretary Gaye Norman of Anson. Officers for another year were elected: Grace McKehain, President and Ruby Faye Norman, Secretary.

The oldest person attending was Madgie Allison of Rule. The youngest was Michael Doss from Lubbock.

The Haskell Free Press  
Established January 1, 1886  
PUBLISHED EVERY THURSDAY

MEMBER  
1982

TEXAS PRESS ASSOCIATION

BILL COMEDY—Publisher  
DON COMEDY—Editor

Entered as second-class matter at the post office at Box 577, Haskell, Texas 79521, under the Act of March 3, 1879. (USPS 237-040)

SUBSCRIPTION RATES  
In Haskell and Adjoining Counties

One Year	\$7.25
Six Months	\$5.00
Two Years	\$14.00

Elsewhere in Texas

One Year	\$8.50
Six Months	\$6.00
Two Years	\$16.00

Outside of Texas

One Year	\$10.00
Six Months	\$7.00
Two Years	\$19.00

NOTICE TO PUBLIC—Any erroneous reflection upon the character, reputation or standing of any firm, individual or corporation will be gladly corrected upon being called to the attention of the publishers.

## Final Days of \$9<sup>99</sup> Sale

Sale Ends Saturday, August 7

### Slipper Shoppe

East Side of Square Haskell, Texas  
Phone 864-3051

## DOG DAYS SALE!

Final reductions on summer merchandise. Thursday, Friday and Saturday will be DOG DAYS. The prices will be so low they will be wagging the garment!

All sales cash  
No refunds  
No exchanges

New fall merchandise arriving daily!

The Haystack  
HASKELL, TEXAS

409 South First  
Phone 864-2901

## STARCH BLOCKERS

as advertised in major magazines & newspapers

## Lose Weight without suffering

50 tabs	\$19.95
100 tabs	\$34.95
150 tabs	\$44.95

## Tomorrow's Body

Box 45, Haskell, Texas

## Final Reductions

Further Markdowns Fabulous Savings

<b>Better Sportswear</b> Blazers, Blouses, Sweaters Skirts, Pants <b>\$15<sup>00</sup> to \$45<sup>00</sup></b>	<b>Sportswear Coordinators</b> Regular & Missy Styles <b>\$10<sup>00</sup> to \$25<sup>00</sup></b>
<b>Knit Tops, Blouses, Shorts Culottes, Skirts &amp; Pants</b> <b>\$5<sup>00</sup> to \$18<sup>00</sup></b>	<b>Jackets, Skirts, Pants</b> Odd & End Group <b>\$8<sup>00</sup> to \$18<sup>00</sup></b>
<b>Better Dresses</b> Casuals Included <b>\$25<sup>00</sup> to \$55<sup>00</sup></b>	<b>Jr. Dresses</b> Sundresses included While They Last! <b>\$12<sup>00</sup> to \$20<sup>00</sup></b>

Shop Every Department for Greater Savings

THE Personality SHOPPE



# Beauchamp, Griffith Wed In Afternoon Ceremony

Mr. and Mrs. Dan Riley Griffith of Paint Creek and Mr. and Mrs. Larry Beauchamp of Rochester wish to announce the marriage of their children, Kimberly Suzette Griffith and James Lyndon Beauchamp.

Kimberly Suzette Griffith and James Lyndon Beauchamp exchanged wedding vows at 3 o'clock in the afternoon, Saturday, July 31 in the Paint Creek Baptist Church before an altar of brass candelabra affixed with white tapers, palm leaves, ribbon and two white doves. Matching brass spiral candelabra graced each side of the altar area.

Escorted down the aisle by her father and given in marriage by her parents, the bride wore a victorian styled gown fashioned of Ivory Skinner slipper satin with

Ivory Italian lace inset at the front yoke and edging the high Victorian neckline. Tiny seed pearls adorn the rose design of the lace and tiny ivory ribbon encircles the neck band. The entire bodice is created to give the Austrian puff effect and this effect continues on into the full skirt, ending with a short six inch train in the back. The bottom of the bouffant skirt is edged in the same Italian lace which enhances the neckline and tiny ivory bows decorate each shirred panel of the skirt. The long shirred sleeves end in a point over the back of the hand. Both the gown bodice back and sleeves were closed with tiny self covered buttons and hand made crocheted loops.

Her veil fell to floor length from a lace and seed pearl caplet. Edges of the French Illusion veil were finished in Italian lace and seed pearls to

compliment the wedding gown. The bride's bouquet was made of pink silk roses, white silk daisies, stephanotis, English ivy and babies breath. Streamers of white ribbon tied in love knots adorned the bouquet.

The bride's something old was the bridal gown which had been made by Mrs. Clara Holt and worn by Mrs. Amelia Perry at her wedding thirty-six years ago. For something new the bride wore a diamond watch, a gift from the groom. Something borrowed was the wedding gown and something blue was the traditional garter, a gift from Mrs. Frances Lane. Mrs. W.A. Lyles gave Kim a sixpence which she wore in her shoe for luck.

Matron of honor, Mrs. Velvet Townsend of Rochester and Maid of honor, Miss Marilyn Griffith, Abilene wore identical dresses of rose bud print of pink on white made with scooped neckline, "Princess Di" sleeves and bouffant skirts, belted with deep pink velvet ribbon. They wore white lace gloves and white shoes and carried nosegays of pink silk roses and babies breath. They wore combs in their hair affixed with pink silk roses and babies breath.

The groom was attired in an Ivory Western styled tuxedo and ivory shirt and ivory string tie. His boutonniere was a pink silk rose and stephanotis to match the bride's bouquet. His gift from the bride was also a watch.

Best man was Rod Townsend, Rochester, and groomsman was David Carver

of O'Brien. They were attired in identical western styled tuxedos of silver gray and wore white shirts and silver string ties. Their boutonnières were pink carnations.

Candles were lighted by Danny and Andy Griffith, Haskell, brothers of the bride. They wore gray western suits, pink shirts, and gray string ties. Their boutonnières were of pink carnations.

Allison Offholter, Merced, California, cousin of the bride was flower girl. She wore a pink taffeta dress fashioned like those worn by the bridal attendants.

John Beauchamp, Rochester, brother of the groom was the ring bearer. His tuxedo was fashioned as the groom's attendants. He also wore a pink carnation boutonniere.

Ushers were: Nathan Cockerell, Rochester, Cary Epley, Rochester, and Bucky Sherley, Lawn.

## Allen Reunion Held Recently

The family of Eddie Dee and Lola Allen met in Odessa July 24 & 25 for a family reunion at the home of Mr. & Mrs. Fred Stanfield. Everyone enjoyed seeing and visiting with one another after many years.

Family members attended from Kennedale, Hamilton, Weinert, Haskell, Hawley, Merkel, Abilene, Garland, Monahans, Odessa, and Laton, California.

Mother of the bride wore a street length dress of gray bemberg sheer, navy accessories and an orchid corsage. The groom's mother wore a street length dress of pink polyester with white accessories and an orchid corsage.

D'Ann Burris and Laurie Gross provided the wedding selections of "Endless Love" and the "Wedding Song" accompanied on the piano by Peggy Payne and the organ by Mrs. Phyllis Coleman.

Sharla Carver, flautist, accompanied the wedding selections and rendered a solo of the "Lord's Prayer" as the bride and groom knelt on the white satin kneeling bench.

Just before leaving the church sanctuary, the couple each took up a white candle lighted earlier by their parents and lit the unity candle, signifying not three families but the unifying of all into one.

Immediately following the ceremony there was a reception hosted by the bride's parents in the Pat Morrison Auditorium of Paint Creek school. The bride's table covered in ivory satin and overlaid in ivory tulle and lace applique held the three tiered wedding cake of white decorated with pink roses and separated by white columns. A China bride and groom under an arch of white daisies adorned the top of the cake. Around the base of the cake was an arrangement of silk flowers like the ones in the bridal bouquet. The centerpiece on the bride's table was a crystal cornucopia filled with an arrangement identical to that of the bridal bouquet.

Two white tapers accented the cornucopia. Mocha punch was served from a silver punch bowl. Other appointments were silver and crystal.

The groom's table was covered with a white circular cloth overlaid with a gray cotton cloth. An arrangement of pink roses in a country pitcher and bowl centered the table. The chocolate cake, furnished by the groom's parents, served from a silver tray, was decorated with a sheath of wheat. Coffee was offered from a silver coffee urn. Nuts, mints and candy were served from silver appointments.

A table covered with pink embroidered satin was laden with a variety of fruits, such as cantaloupe balls, grapes, strawberries and also held the bouquet of pink satin wheat bags.

Serving in the house party were: Amelia Perry, Jane Smith, Jane Short, Gene Jeter, Grace Hannsz, Anita Thigpen, Kay Smith, Peggy Payne, Wanda Thompson, Debbie Hines, Jamie Stoddard, Kathy LeFevre, Pam Neeley and Carolyn Golson.

For a wedding trip to New Braunfels and Austin, the bride chose a white Jessica blouse and denim Jessica prairie skirt. Her corsage was pink roses and daisies. Her accessories were of navy blue. The groom chose to wear a white oxford cloth shirt and levis.

Pre-wedding parties honoring the couple were: a brunch in the J.R. Perry home at Paint Creek; a pantry party in the home of Dr. and Mrs. Joe Thigpen, Haskell, and an afternoon party in the Warren Short home at Rochester.

When the bride and groom return from their wedding trip, they will be at home in Rochester where the groom is engaged in farming.



MRS. JAMES LYNDON BEAUCHAMP  
...formerly Kimberly Suzette Griffith

## WAF To Hold Family Night August 12

The Aspermont chapter of Women's Aglow Fellowship will meet at 8:00 p.m., Thursday, August 12, 1982, in The New Place, Aspermont. Husbands and families are invited to join the WAF in a special family night of fellowship and ministry.

Speakers for the program will be Pat and Jay Stanton of Rays of Hope Ministries in Lubbock. Pat has served as hostess for the Rays of Hope television program for the past five years and was on CBN Satellite for two and one-half years. Jay Stanton is a farmer and businessman and serves as an Elder in Trinity Church in Lubbock; he also serves as General Administrator for all

the Rays of Hope work.

Rays of Hope Prayer Ministry was organized in 1975 by Jay and Pat as God impressed upon them the need for sharing God's healing and love in a more concentrated and organized way. It is a place of intercessory prayer, counseling and healing of the total person.

The Aspermont chapter of Women's Aglow Fellowship issues a special invitation to all who are interested to come and share the blessings of this ministry.



PAT STANTON

**DRIVE-IN**  
Stamford 773-3272

Fri. 6-Sat. 7-Sun. 8  
"Star Trek II  
Wrath of Khan"

Tues. 10-Wed. 11-Thurs. 12  
XX-Adults Only  
2 Complete Shows Nightly  
"Manhattan Mistress"

**Best Ceramics & Gifts**

102 S. Swenson  
Stamford, Texas

Present this ad for 20% off on  
**Greenware**

Class Registration, Paint, Firing, Lots of Fun

Offer expires September 30, 1982

## Yard Of The Month

Gracious charm is the first impression of the R.P. Riley yard at 901 N. 6th St. chosen for the yard of the month. The planter box of colorful caladiums thrive in the lush shade of the huge Live Oak tree with its hanging baskets of angel wing begonia, fern and coleus.

The cool, green lawn contrasts with the pedestal containers of bright yellow marigolds used for spot decorating and balance. The backyard is very inviting with its fence enclosure, spacious lawn, covered patio and many shade trees of pecan and mimosa.

The following yards were selected as runner-up yards. Mrs. and Mrs. Joe Kimbrough Rt. 2 Ave. J East, have a lovely new yard; the unique courtyard of brick and black wrought iron is landscaped with evergreen wax ligustrum poodle trees and a mini crab apple tree. On the south side of the house there is a bed of dwarf hollies for winter beauty. In summer red geraniums and bright yellow marigolds dominate the scene. Two weeping mulberry trees

and sixteen Blaze roses bring a splash of color and vitality to the back yard.

Mr. and Mrs. Odell Helweg 301 Addison Dr. have an interesting yard. The red zinnias in front of evergreen shrubs are balanced by shrubs, wisteria tree and two white crepe myrtles in full bloom.

The two easy-care circular beds in front are what she calls re-seed beds. In early spring larkspur and poppies and in mid summer bachelor buttons and periwinkles take over.

Mr. & Mrs. H.V. Hobbs 1305 N. Ave. F have a most interesting yard. He specializes in variety. In the front yard crepe myrtles, althea, red bud, tree wisteria, a bed of multi color marigolds and perennial phlox brighten the landscape.

Tropical beauty is the word for the enclosed back yard with its huge hackberry and chinaberry trees that shade and cool the house. Morning glory and Jack bean vines climb high on trellises. The lawn area is neatly patterned

with colorful flowerbeds enclosed in geometric shapes. Rectangular flower beds border the fence. A repeated pattern of multicolored zinnias & marigolds throughout the garden brings harmony and unity.

Mrs. Owen Cox of 602 S. 5th has a colorful yard. A bed of pink magic lilies (Lycoris) are outstanding at this time. Cannas, crepe myrtle and a variety of other flowers give continuous bloom throughout the summer. The enclosed porch is used as a garden room for hanging baskets, African violets and other house plants. A peach tree, grape vines and a lush vegetable garden grows at the back.

Mr. and Mrs. Walter Bredthauer have a spectacular bed of zinnias to brighten their yard at 607 N. 5th.

The Garden Club appreciates the way the people have responded to the "Beautify Haskell" request. There are many beautiful, well-kept yards and we try to select yards from each section of town.

## Hospital Notes

**ADMISSIONS**  
MEDICAL: Ruben Saucedo, Rochester; Mary Johnson, Munday; Maggie Cagle, Knox City; Janie Casarez, Haskell; Ollie Stockton, Haskell; Emma Reed, Haskell; Ernest Horton, Munday.  
**SURGICAL:** John Leek, Haskell; Myrtle Hunt, Rule.

**DISMISSALS**  
Helen Miller, Robert L. Anderson, John Perez, Belle Grill, Clayton Justin Arendall, Alma Collier Braly, Carmen Luna, Samuel Herren, Cindy Lou Guess, O.V. Milsted, Willie Turner, Mary Hatley, Agnes O. Newsom, Margaret Castenada, Lena Owen, Kathy Canales, Pamela Underwood, Casey Burgess, Archie Jones, Hal Robinson, Clonie Tarpley, Dennis Carver, Donnie Ellison, Faye Woodson, Maggie Browning, Rose C. Farmer, Ken Lane.

## Around Town

Mr. and Mrs. Ray R. Overton, Jr. of Abilene were here over the weekend visiting with his mother, Mrs. Ray R. Overton Sr., and her mother, Mrs. George Free. Overton is head of the athletic department at Cooper High School.

Paige and Brooke Overton, daughters of Dr. and Mrs. Mike Overton of Allen, are here visiting in the home of their grandparents, Mr. and Mrs. M.E. (Gene) Overton.

Mr. and Mrs. Glen Sandifer of Ft. Worth, their daughter and her daughters, Mrs.

Jimmy George and April and Katy of Dallas were weekend visitors in the home of Mrs. Louie Kuentzler.

Ennice Speck of Lawton, Okla. has returned home after a week long visit here with Mrs. Volley J. Ivy Sr., Mrs. A.L. Davis, and Mr. and Mrs. Harry Howard. Also visiting was Barbara Gilliam of Midland.

Mrs. Billie Jo Nelson of Denver, Color. recently visited her parents, Mr. and Mrs. A.C. Hall.

**Remember Now  
So You Can  
Remember Then.**

**A Professional  
8 x 10 Color Portrait  
For 88 Cents**

All ages welcome - babies, adults, and families! Choose from our selection of scenic and color backgrounds. We'll select poses, and additional portraits will be available with no obligation.

One 88¢ portrait per subject or group. Backgrounds may occasionally change. Minors must be accompanied by a parent.

**THESE DAYS ONLY**  
**Thursday, Friday, Saturday**  
**August 5, 6, 7**

**Daily 10 a.m.-5:30 p.m.**  
**Saturday 10 a.m.-4:30 p.m.**

**11 North Avenue E**  
**Haskell, Texas**

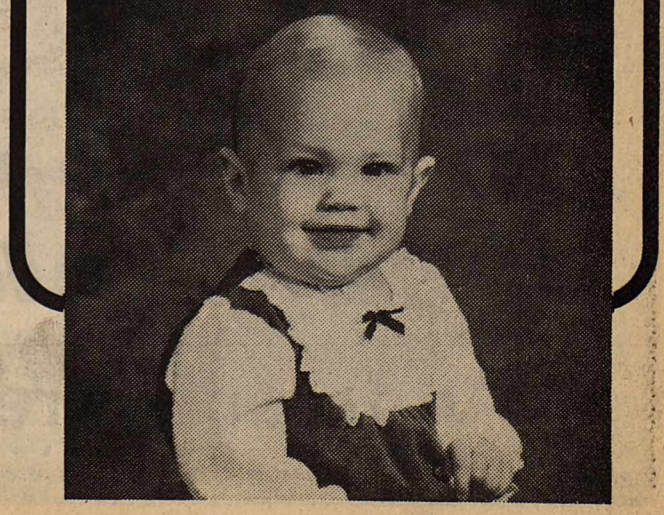

# Come and Get 'em Specials

Thursday — Sunday  
August 5, 6, 7, 8

## Old-Fashioned BAR-B-Q

at Old-Fashioned Prices!!!

PERRY'S

**SONIC** We don't start cookin'til we hear from you...

1402 N. Hwy. 277  
Haskell, Tex.

**\$1.09** Reg. \$1.85

PERRY'S



# Holli High Participating In Gifted Student Program

Donna Spence's resemblance to the average 10-year-old stops at appearance.

Her short pink outfit is accentuated by a summer tan as she heads for class across the university campus.

"In my paradox class we have been discussing the voting system in the U.S. and how it doesn't work," she said.

Spence, from Austin, is a participant in the Texas Tech University gifted and talented youth program, "Shake Hands With Your Future."

More than 450 Texas and New Mexico students were nominated for the program by their school officials, and 250 were selected to participate.

"In one of my classes," 11-year-old Don Ferry of Odessa said, "we were figuring out from the gravitational information we have what our weight would be on other planets."

Program participants range in age from 10-15. They live in university residence halls for two weeks and attend classes aimed at enriching them academically and socially.

"For many, just the experience of living away from home provides insights.

"I really like dorm life. But, if you ever got into a pillow fight, the hard pillows in Clement Hall could really hurt you," 10-year-old Linda Barker of Lubbock said.

Students select classes from a list which includes engineering, creative writing, music, computers, astronomy, architecture, acting, law and

medicine.

"The courses give you a real sense of accomplishment," said 13-year-old Melissa White of Abilene.

When not in class, students have mentor sessions, informal meetings with Texas Tech policy-makers, or take tours -- The Museum of Texas Tech University, Textile Research Center, Ranching Heritage Center, Crosbyton Solar Project, KXTV-TV and Moody Planetarium.

And, when not on the road or in class, they can swim, play computer games, skate, square dance, play chess and backgammon or compete in rubik cube tournaments.

"The computer program is interesting because they have five level discs and you can even play 'Star Trek,'" said 11-year-old Tom Egelston II of Snyder.

Two summer sessions are sponsored for the youths by the Texas Tech Division of Continuing Education and the College of Education.

The program, in its second year, is cited by its coordinator, Mary Anne Speck, as a response to a community need.

"Gifted children are in a minority and left out in the typical grade school classroom situation," Speck said. "Children who participate in the program take experiences and ideas back to their classroom. We hope they realize that they can pursue on their own studies of interest throughout the year."

Jil Kirby, a 14-year-old from Pottsville, agrees that the

program "gives you a chance to learn about things that you can't get in a small town."

But, even these gifted and talented students can't resist being what they are -- children.

"Saturday is my favorite day during the program. We get to sleep late and play tennis and backgammon," John Flippen, an 11-year-old from San Angelo, said.

For more information on future programs, for gifted and talented students contact Dr. Suzan Schafer, Division of Continuing Education, Box 4110, Texas Tech University, Lubbock, Texas 79409, (806) 742-2354.

The student from the Haskell area participating in the program is Holli High, daughter of Mr. and Mrs. Doyle High, of Route 1.

## Caution Urged In Storage

Many people store medicine in the bathroom. They shouldn't.

That warning comes from the Texas Medical Association, which cites two reasons why:

--The bathroom cabinet generally is above the sink, making the medicine more accessible to children.

--A bathroom's dampness can cause some drugs to deteriorate.

A better place for medicine is a high shelf in a hall or bedroom. Some experts suggest a box that locks, perhaps a tackle box.

Another problem with many medicine chests is that they resemble small drugstores. Overstocking drugs in the home should be avoided. Some products lose their potency or change consistency over a period of time. Buying

the "family size" of a product is not a better deal in the long run if it goes bad before being used.

Supplies in a medicine chest should be checked annually. Items to get rid of include tablets that have become crumbly and medicines that have changed color, odor or consistency, or are outdated. That also goes for drug products that no longer have labels.

The medicine should not be thrown into a trash can, where a child could find it. Rather, empty the bottles of medicine into the toilet and flush it. Rinse out the bottles before throwing them away.

Contents of a family's medicine chest depend on the age and health of its members. Here is a general list:

Non-drug products: adhesive bandages of assorted sizes, sterile gauze, cotton, adhesive tape, elastic bandage, blunt-end scissors, tweezers, thermometer, hot-water bottle, heating pad, eye cup, ice bag, dosage spoon and first-aid manual.

Drug items: Aspirin, emetic (causes vomiting), antacid, antiseptic solution, hydrocortisone creams for skin problems, calamine for poison ivy, petroleum jelly, anti-diarrhetic, nonsuppressant cough syrup, decongestant and burn ointment.



Staff Photo by Don Comedy

## OFFICERS INSTALLED

Mrs. Kenneth Wood (left) of Snyder, 4th Vice President of The Texas Fireman's Auxiliary, was in Haskell Tuesday night to install the newly elected officers of the Haskell V.F.D. Auxiliary. The new officers are: (l to r) Lisa Shaw, President; Betty Stocks, 1st Vice-President; Floradean Cockerell, 2nd Vice-President; Nene Comedy, Sec.-Treas.; Janie Andrada, Historian; Jo Ann Watson, Reporter; and Mary Roper, Chaplain.

## 1982-83 HISD School Calendar

Haskell ISD will begin the 1982-83 year on August 20th. School will be dismissed at 2:15 p.m. the first day. The primary purpose of the first day will be to organize classes, issue textbooks, etc.

The system has two new teachers. They are James Bevel who comes to Haskell after having taught 20 years in LaPryor. He is a Vocational Agriculture teacher. Mrs. Melodee Christian will teach fifth grade. She has been teaching in Stamford Elementary.

Following is a synopsis of the 1982-83 school calendar:  
 Aug. 16-19: Inservice for teachers  
 Aug. 20: First day of school  
 Sept. 6: Labor Day Holiday  
 Oct. 1: Student Holiday-Inservice  
 Nov. 25-26: Thanksgiving Holidays  
 Dec. 22-31: Christmas Holidays  
 Feb. 11: Student Holiday-Inservice  
 March 7-11: Spring Break  
 April 1-4: Easter Holiday  
 May 19: Last day of school  
 May 20: Teacher workday

Thursday, August 19 from 1-3 p.m. Secondary registration will be held Thursday, August 19 with Seniors registering at 8 a.m.; Juniors at 9 a.m.; Sophomores at 10 a.m. and Freshmen at 11 a.m. The 7th and 8th graders will register at 1 p.m.

New Secondary students should report to the secondary office from 9-12 a.m. for pre-registration Friday, August 13. Students who did not pre-register should report at this time.

## WTU Requests Wholesale Rate Change

West Texas Utilities Company filed Monday for a change in wholesale rates for total requirements electric service it supplies to 14 rural electric cooperatives, one municipality and one investor-owned distribution company, and for partial requirements electric service it supplies to two municipally owned electric systems.

Energy Regulatory Commission, WTU proposed rates which will produce about \$2.1 million in additional revenue for the Company during the 1983 calendar year. This amounts to an increase of approximately three per cent from these wholesale customers.

WTU requested that the new rates become effective January 1, 1983. Present total requirements rates have been in effect since February,

1982, and the partial requirements rates have been in effect since 1977. Except for the rate level, no other major changes were proposed.

WTU officials said the rate change is needed to bring the Company's revenues from wholesale customers to a level equal to the cost of providing service.

Stamford Electric Coop will be affected by the change.

# THE GREAT AMERICAN TIRE SALE!

## GOODYEAR

### STEEL RADIALS AT SALE PRICES

Big savings now on all 14 sizes of Custom Polysteel Radials.

# \$46

P175 80R13 whitewall plus \$1.53 FET No trade needed

- Steel and polyester—Custom Polysteel gives you both
- Gas-saving radial construction
- Sure-footed traction, rain or shine

Sale ends Saturday.

Whitewall Size	SALE PRICE
P175 80R13	\$56.00
P185 80R13	\$59.85
P175 75R14	\$59.65
P185 75R14	\$63.30
P195 75R14	\$69.30
P205 75R14	\$71.30
P215 75R14	\$74.65
P225 75R14	\$78.65
P205 75R15	\$75.30
P215 75R15	\$77.30
P225 75R15	\$81.30
P235 75R15	\$86.65

Plus \$1.53 to \$3.01 FET No trade needed

### BRAKE SERVICE YOUR CHOICE

# \$88

import or domestic cars. Additional parts and services extra if needed.

**Includes:** Install new front grease seals, pack front wheel bearings, inspect hydraulic system, add fluid, road test

**2-Wheel Front Disc:** Install new front brake pads, resurface front rotors, inspect calipers

**OR**

**4-Wheel Drum:** Install new brake lining and resurface all four drums. Warranted 12 months or 12,000 miles, whichever comes first.

### SALE-PRICED WRANGLER RADIALS

# \$53

F70 14 white letter, L Load Range B plus \$2.54 FET No trade needed

- All-season tire for trucks and RV's
- Tough bias-ply construction for great traction everywhere

White Letter Size	Load Range	Type	SALE PRICE PER TIRE	Plus FET
31-1050-15	B	RWL	\$91.00	\$3.92
31-1150-15	B	RWL	\$95.00	\$4.49

Sale Ends Sat. Night!

### ARRIVA RADIALS FOR IMPORTS—NO BETTER TIME TO BUY

# \$48

P155 80R12 also fits 155R12 Blackwall Plus \$1.39 FET No trade needed

Size	Also Fits	Black
P155 80R13	155R13	\$51.80
P165 80R13	165R13	\$55.35
P175 80R14	175R14	\$59.70
P165 80R15	165R15	\$56.55
P185 70R14	185 70R14	\$68.65

Plus \$1.39 to \$1.85 FET No trade needed

### POWER STREAK II AT POPULAR PRICES

# \$32

A78-13 Blackwall Plus \$1.42 FET and old tire

Blackwall Size	Everyday Low Price	Plus FET, and old tire
B78-13	\$35.45	\$1.53
D78-14	\$40.25	\$1.70
E78-14	\$41.25	\$1.80
G78-14	\$44.80	\$2.26
G78-15	\$46.20	\$2.39
H78-15	\$48.30	\$2.54

### WHEEL ALIGNMENT

# \$19

import or domestic cars. 3300 miles, whichever comes first.

**Includes:** inspect all four tires, correct air pressure - Set front or rear wheel caster, camber and toe to proper alignment - inspect suspension and steering systems. Most U.S. cars and imports, with adjustable suspension. Includes front wheel drive. Chevrolet light trucks and cars requiring MacPherson Strut corrector extra. Parts and additional services extra if needed.

### Liberal Budget Terms... Low Monthly Payments

# GOODYEAR

## Anderson Tire Co.

206 South Avenue E Phone 864-2900

## All-Risk Ins. Deadline Approaching

Wheat growers interested in All-Risk insurance for their 1983 crops should contact their insurance agent as soon as possible, according to F.W. "Ted Crouch, Jr., All-Risk Insurance Field Operations Director.

Although the deadline to obtain wheat insurance isn't until September 15, Crouch suggests three reasons why growers should begin making their plans now. First, early consideration will provide additional time to develop a program of insurance coverage that best meets the individual policy-holder's needs.

Secondly, it can be useful to farmers to have their insurance arranged before they visit with their lenders about production loans. Insurance helps to minimize the uncertainty involved in the year-ahead cash flow projections that many lenders today require.

Third, an early application allows additional time for growers to verify yield records that may enable them to qualify for increased insurance protection.

Crouch points out that the expanded and revised wheat insurance program now in effect provides a variety of ways for producers to tailor their coverage to their needs for insurance protection and to their budgets. For example, policies offer a choice of production guarantees as well as a choice of indemnity payments for each bushel of loss.

The ASCS county office has a list of local private agents who are handling the federally-backed insurance policies.

## College News

More than 1,700 students at Texas Tech University received degrees in commencement exercises at the conclusion of the 1982 spring semester.

Degree recipients included from Haskell: Carol Lehde, 911 N. Avenue 1; Jamie Mickler, Route 2; Sherie Everett, 405 N. Avenue B.

# Remember When

For your convenience, we are now open during the noon hour.

Where We Care About You, Not Just Your Money!

Come In and See Patrick or Lou for All Your Banking Needs.

## Farmers National Bank

Rule, Texas





### The Consumer Alert

by Mark White  
Attorney General

AUSTIN—Moving? The moving industry has become specialized recently. There are interstate movers regulated by the Interstate Commerce Commission and carriers who move anywhere within the state. They must be certified by the Texas Railroad Commission.

There also are movers who restrict themselves to relatively small geographical areas within Texas. These firms may move goods only within the boundaries of a single incorporated city or may operate only between two incorporated cities whose boundaries are contiguous. Others work only on moves from an incorporated city to adjacent unincorporated areas. Some of these companies move only certain kinds of property like household goods or office furnishings. Texas consumers should be cautious in choosing a mover since some companies are not regulated by any government agency.

The Interstate Commerce Commission requires movers subject to its authority to

make certain disclosures to customers, to assume liability for goods transported, and to comply with specific regulations on packing materials and procedures. Movers certified by the Railroad Commission must be bonded, must comply with Commission regulations on maximum and minimum charges, and must carry insurance.

Some unregulated companies do not provide proper insurance. Often liability limits are grossly inadequate. The limitation is usually buried in a complicated contract and is not pointed out to the consumer in advance. Failure to inquire into just how much insurance is provided can be a costly mistake.

Inept handling by workers who are unskilled is a frequent source of damage to valuable goods. Often unregulated companies hire transient workers who then ask customers to pay for extra services the company does not provide.

Another thing to watch out for is deceptive pricing techniques. A very low price—what seems like an obvious bargain—may be advertised. Once the customer responds to the ad they discover that certain special conditions must be met to get the advertised price, the mover may make additional charges for moving certain items, or the advertised price may be in effect only on certain days.

Consumers can protect themselves by taking the following steps:

1. Check the company's record by calling your city's consumer complaints department or the Better Business Bureau.

2. Ask the company if it is bonded and if it provides in-

urance. Check on the kind and amount of insurance coverage and ask if additional coverage is available if you are not satisfied with that which is provided with your contract.

3. Ask about who will actually do the moving, including how long employed and employment background.

4. Check into all conditions which may be attached to special or bargain prices.

5. Make sure of what services are provided automatically and what you may be charged extra for.

6. Read the contract, ask about what you don't understand, and don't sign until you are satisfied.

If you have questions about whether a specialized mover is regulated, call your local Department of Public Safety or the Transportation Division of the Texas Railroad Commission. For aid with consumer problems involving movers, contact the Consumer Protection Division office nearest you.

### College News

The University of Texas awarded Bachelor of Science in Education degrees to 236 students in the College of Education at the close of the 1982 Spring Semester.

The list of graduates, announced by Dean Lorrin G. Kennamer, includes the following student from Haskell, Jill Ann Adkins.

**ERASERMATE** Pen by Papermate. Erasable ink that can be erased with any standard eraser and is refillable. Available in a variety of colors. Ideal for students. **Haskell Free Press**

## New Texas Film Now Available

"A celebration of scenery" is the way travel writers describe the state's newest travel film, "Texas! Live the Legend."

Previewed in an hour-long version to a select group a few months ago, the film has been polished and edited to a half-hour format for schools and civic clubs, and is loaned free for the asking from the State Department of Highways and Public Transporta-

tion. "The travel writers are right," said Tom H. Taylor, director of the department's tourism division that produced the motion picture. "All of us find Palo Duro Canyon spectacular," said Taylor, "but wait till you see it from the perspective of a helicopter."

Taylor said that movie viewers will raft through the awesome canyons of Big Bend, climb ramparts of the

Guadalupe Mountains in crisp autumn weather, and plunge into the swampy Big Thicket with an authentic Indian guide.

"To be candid about it," said Taylor, "our purpose is to boggle the mind and eye of viewers, and get our tourist business into high gear. Out-of-staters are going to be astonished, and even we Texans tend to forget what our own state has to offer."

The motion picture explores

the Texas tropics accented by palms and citrus groves. Landscapes of the majestic Hill Country contrast with the shadowy woodlands of East Texas.

Just to remind viewers where all this variety is really found, the film joins a Texas Longhorn roundup, pays a visit to Judge Roy Bean's saloon, samples a chili cook-off, and takes time for some footwork with a Cotton-Eyed

Joe. National TV and cable network distributors will beam the new Texas spectacular into living rooms throughout the country. For classroom and club showings in Texas, copies may be borrowed from any Highway Department District Office, or by mail from the Texas Film Library, P.O. Box 5064, Austin 78763. Ask for "Texas! Live the Legend," the movie.

## Second-Hand Clothing Offers Many Bargains

**FROM LOU GILLY**  
County Extension Agent  
Thrift or second-hand clothing stores can mean a 30-50 percent savings on fashion items and family clothing, consumers from throughout the nation are finding.

More consumers in all income groups are shopping at these stores, too. Second-hand clothing outlets are anything from garage and charity sales to "lightly worn" or "little used" designer-label garment sales.

With increasingly better fibers and fabrics being developed, many garments show little wear, although they're deemed no longer useful to the original owner because of changing fashion trends, weight gain or loss, lifestyle patterns or individual preference.

How can you know this system will work for you?

Start by investigating second-hand stores in your local area. Find out store reputation and policies.

Often thrift stores take garments on consignment for a set period of time -- this means they'll keep something for a certain time span and then send it back to the owner if it doesn't sell, so no one garment hangs on the racks until it reaches "old age."

This is a workable system for the consumer who not only

wants to buy but who also wants to "trade in" some garments he or she no longer can use.

If at all possible, when purchasing second-hand clothing, try the item on for fit and

becomingness. Inspect right and wrong sides for quality workmanship or flaws.

With the economy today, it's now considered "smart" to get the most for your money.

## Toys Teach Tots About Environment

Two-and-a-half year-olds are busy learning about living. Speech is developing with a rush.

A 2½-year-old will talk to himself almost constantly as he plays. His experiences are still limited so he talks and plays about what he has seen, heard and experienced, according to Growing Child, the monthly child development newsletter.

At this age the child's experiences have largely been centered in and around the home. It is natural and normal then for all children to be interested in dolls (child care) or substitutes (teddy bear or stuffed animal) and their associated doll beds, carriages, etc.

The child is also interested in the delivery trucks and other trucks which operate through the neighborhood. To

a child, doll play is perfectly compatible with truck play—the one is not "sissy" for boys nor the other "tomboyish" for girls. Regardless of sex, each child needs toys which reflect his or her total environment so that he or she can practice and learn the associated language and behaviors through play.

The Growing Child newsletter follows a child's development month-by-month. For more information on the social and physical development of children from birth to six years old, write to Growing Child, PO Box 620N, Lafayette, IN 47902. Include child's birthdate when writing. A year's subscription to the newsletter costs \$11.95.

WE HAVE Pencil cups, stackable trays, book-ends, paper clip holders, stamp cubes and telephone files in matching colors. **Haskell Free Press**

## Make sure your next loan is easier to pay back



A good loan should be one you can manage on your income.

The Federal Land Bank can tailor a payment plan to fit your income patterns and cash flow. The long-term feature of Land Bank loans helps keep your payments manageable.

At the Land Bank, we want to make sure your loan is as easy to pay back as it is to get in the first place. Stop by and see how we can help.

### The Land Bank The Bank of Generations

Federal Land Bank  
Association  
of Haskell



DALE BURRIS—Manager

Offices at Haskell, Anson and Seymour  
Haskell Telephone 864-2062—Anson Telephone: VA4-1142

Long-time loans on farms and ranches in Haskell, Jones, Baylor and Knox Counties.

**NEWSTAB 32**  
**AT 6:**  
**COMPLETE**  
**NEWS PLUS**



We've Got You Covered

# Trade-In Allowance Sale

This weekend only you can trade that old squeaky sofa and chair in at **Bynum's Furniture Gallery**

in Haskell or Munday and receive **\$150.00**

trade-in-allowance on any new group in our entire inventory.

You can also trade your old bedroom suite in on that new one you have

been wanting since last year and receive a **\$150.00**

allowance on the old one!

Trade your old recliner in and receive a **\$50.00**

allowance on the new one!

This sale starts Thursday, August the 5th and runs through Saturday, August the 7th.

# BYNUM'S FURNITURE GALLERY

• We do not take wives, husbands or children on trade.





# MSYSTEM

Your FRIENDLY

# NO FRILLS FOODS!

**AFFILIATED SUPER MARKETS**

Haskell, Texas  
Where Your Dollar Buys More

**NO HIGH PRICES**

**Double days**

**WEDNESDAYS**  
With the purchase of \$2.50 or more.

Specials Good Thurs., August 5 thru Wed. August 11

**ELEGANT STAINLESS TABLEWARE**  
COLUMBIA WATERTOWN

This Week's Feature Item:  
**Soup Spoon**  
**39¢**

ON SALE NOW!  
WITH EACH \$3.00 PURCHASE  
See store display for complete details.



**SHURFRESH BISCUITS**  
Sweetmilk or Buttermilk  
8-oz. Cans

**5 For 1.00**

See Display In Our Store For "Thank You" Item Of The Week

**THANK YOU COUPON**  
**50¢ OFF**  
THIS WEEK'S "THANK YOU" ITEM  
ALL OTHER PURCHASES AT REG. PRICE  
Limit one per family with this coupon  
AFFILIATED FOOD STORES  
COUPON VOID AFTER AUG. 7, 1982

We Reserve The Right to Limit Quantities!



**SHURFRESH Soft Margarine**

(Two 8-oz. Pkgs.)  
1-Lb. **59¢**

Frying Chicken **Livers**  
5 lb box  
**\$1.69**

Register For FREE  
**Mr. Coffee**  
Drawing at  
3:00 P.M. Sat. Aug. 7th  
Must be 18 Years or Older.

**Del Monte Bananas**

**5 1.00**  
Lbs.

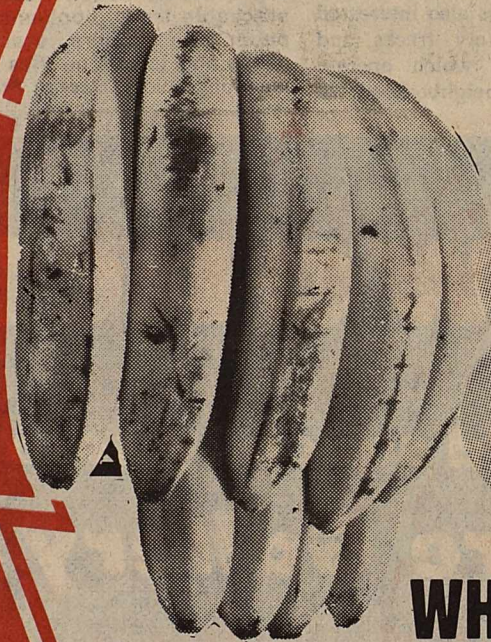

**CALIF. Nectarines**

Lb. **49¢**

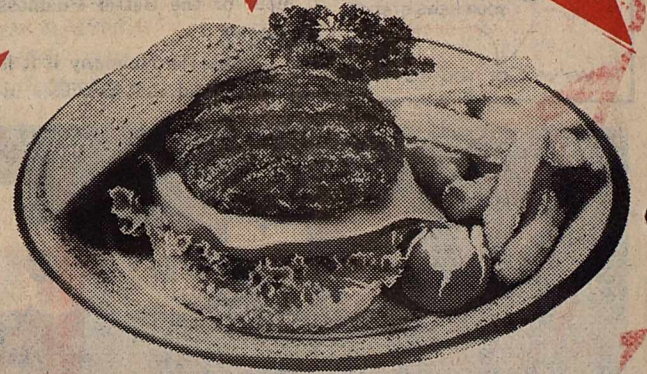

**FRESH GROUND BEEF**

**98¢**  
Lb.

**WHITE ONIONS**

**3 1.00**  
Lbs.

**CALIFORNIA CALAVO Avocados**

**3 For 1.00**

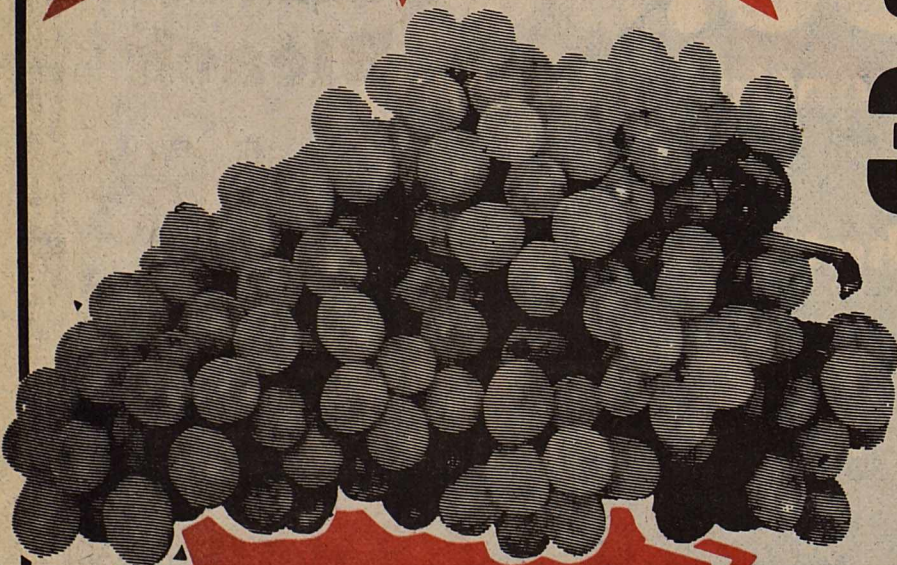

**Thompson Seedless**

**Grapes**

Lb. **69¢**

**H-C FRUIT DRINKS...48-Oz. Can 69¢**  
**PEANUT BUTTER Peter Pan...18-Oz. 1.69**  
**LEMON-LIME or ORANGE Gatorade....32-Oz. 68¢**  
**BLUEBIRD PAPER PLATES.....100-Ct. 78¢**

**SHURFINE MACARONI AND CHEESE DINNERS**

7-oz. Pkgs.

**4 1.00**  
For







For your convenience, Official Rules are Posted in All Participating Affiliated Food Stores.

Rules: Must be 18 years or older. No purchase necessary. Employees of Affiliated Foods and their Member Stores are Not Eligible.

# \$37,000 GIVE-AWAY

During Affiliated's 37th Anniversary Celebration



**AFFILIATED**  
Over **\$20,000** in **\$100. Merchandise Certificates** 50 Per Week For 4 Weeks  
(For Affiliated Store Merchandise) Register Now!

**"Fabulous Free Prizes"**  
TO BE GIVEN AWAY BY AFFILIATED FOOD STORES, INC. SEPTEMBER 12, 2 P.M. AT 9001 AMBASSADOR ROW, DALLAS. REGISTER EACH TIME YOU VISIT AN AFFILIATED FOOD STORE.

**Grand Prize \$5,000 CASH**

- PORTABLE VCR SYSTEM, COLOR VIDEO CAMERA & 25" COLOR TV **RCA Selecta-Vision**
- 19 INCH SONY—WITH REMOTE CONTROL **Trinitron Television**
- 19 INCH R.C.A. **Colortrak Television**
- GENERAL ELECTRIC **Counter Top Oven**
- TWENTY ONE (FOR AFFILIATED STORE MERCHANDISE) **\$100. Certificates**
- SYSCOM 4000 **Pioneer Stereo System**

- THREE—LITTON **Microwave Ovens**
- 19 INCH—WITH STAND AND REMOTE CONTROL **G.E. Color Television**
- PANASONIC AM/FM **Radio Cassette**
- FOUR SETS—2 MEN'S AND 2 LADIES' **Samsonite Luggage**
- CHAR-BROIL **Gas Grille**

Ivory **Bath Soap**  
4 Personal Size Bars  
**79¢**

KRAFT **Barbecue SAUCE**  
18-Oz. Bottle  
**59¢**

**SHURFINE Sugar**  
5-Lb. Bag **99¢**  
Limit One With \$10.00 or More Grocery Purchase!



Shurfine Frozen French Fries **Potatoes**  
2 lb bag **68¢**

**TEA BAGS SHURFINE**  
48-Ct. Box **69¢**



Shurfine Sliced **Dill Pickles**  
32 oz jar **99¢**

**GREEN GIANT FROZEN Nibblers Corn**  
6-Ear Pkg. Limit 1 **79¢**

Betty Crocker **Hamburger Helper**  
box **98¢**

**Bounty Paper Towels**  
Jumbo Roll **76¢**



**NORTHERN BATHROOM TISSUE**  
4-Roll Pack (Limit 2) **89¢**



**HEINZ KEG O' KETCHUP**  
32-Oz. Bottle **1 39**



**LIGHT CRUST Flour**  
5-Lb. Bag Limit One **79¢**

**SHURFINE Orange Juice**  
64-Oz. Ctn. Limit 2 **89¢**

**MORTON FROZEN Dinners**  
Assorted Flavors **79¢**



**SHURFINE LIQUID Bleach**  
64-Oz. Bottle **48¢**



**SHURFINE SHOESTRING POTATOES**  
4 15-Oz. Cans **1 00**

**STRONGHEART DOG FOOD**  
4 15.5-Oz. Cans **1 00**

**Ranch Style Beans**  
(Limit 3) 3 15-Oz. Cans **1 00**

Betty Crocker Layer **Cake Mixes**  
Assorted Flavors **79¢**



**Totino's CRISP CRUST CLASSIC PIZZA**  
Assorted Kinds! **1 19**

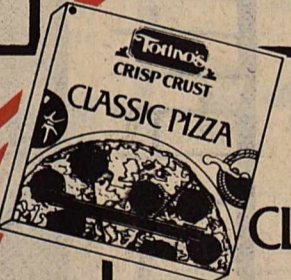

**Contadina Tomato SAUCE**  
4 8-Oz. Cans **1 00**



**Dr Pepper**  
Reg. or Sugar Free 2-Litre Bottle **89¢** Limit 3





# Save Energy And Still Maintain Lawn Standards

Texas homeowners can reduce lawn care energy demands without lowering lawn standards.

"While lawns offer many recreational and aesthetic benefits, these may be offset by energy requirements of lawn care," says Dr. Richard Doble, turfgrass specialist with the Texas Agricultural Extension Service, Texas A&M University System.

"Lawn mowing, watering, fertilizing, controlling pests and disposing of leaf clippings are all energy-consuming requirements. In the spring and summer, lawn watering and collecting and disposing of grass clippings place a heavy burden on services provided by cities. Grass clippings often account for more than 30 percent of total trash collections in some cities during this peak season," Doble says.

Several lawn maintenance practices, he says, will help homeowners reduce these energy demands. Reduce fertilizer applications to maintain-

ance levels—2 to 3 pounds of actual nitrogen per 1,000 square feet of lawn per year—to help lower energy demands. (That's 20 pounds of a fertilizer containing 10 percent nitrogen.) By applying only maintenance levels of nitrogen to a lawn, a homeowner can reduce mowing frequency, water use, insect and disease problems, and the volume of grass clippings.

"Excessive fertilization is the single most important factor that creates high energy demands for lawn care," Doble says.

Practices to reduce energy demands of lawns also include returning or composting grass clippings. Use of a mulching mower can be beneficial if grass clippings are not composted, says the specialist.

Also, adopt proper watering practices to save water and energy.

Reduce pesticide use to only essential applications to prevent loss to turf and save energy.

New homeowners should select and plant adapted, low-maintenance turfgrasses to reduce energy demands, Doble advises. Centipedegrass is ideally suited to East Texas, while buffalograss is adapted to much of West and North Texas. Both grasses have low maintenance requirements, yet provide a satisfactory turf cover for lawns.

Grounds covers such as Asiatic jasmine, English ivy or Liriope can reduce maintenance requirements effectively in some situations without sacrificing the benefits of a plant cover. In heavily shaded areas and on steep slopes, use these ground covers in place of grasses, Doble suggests.

"It's possible to enjoy the luxury of an attractive lawn and landscape without excessive energy requirements. In fact, the net energy balance for a lawn can be in favor of energy conservation," Doble says.

The Experienced Citizens Center has placed its emphasis this month on program planning for the new months ahead.

Program planning and the activities are a great part of the center. This is what separates it from other sources of 'just places' to eat. The Programs that help those in need, offer not only nutrition food but food for the spirit and soul. The fellowship and the sharing of life that nothing else can replace.

WCTCOG of Abilene gave a workshop July 15 on programming for the centers. Many new ideas were offered in educational, entertainment, things to do, classes to benefit individuals such as crime prevention or protection and many others.

A survey was passed out to find out which of these were the most wanted. The new monthly calendars have been made out accordingly. Everyone is looking forward to many rewarding months ahead.

The Volunteer \$500 Club will begin August 2nd. This new program will have three teams made up of volunteers. Colors of Red, Yellow, and

Green are used as team names. Estelle Burson, Volunteer Co-ordinator, is in charge of the teams.

Volunteers that work at the center are donating \$3.35 an hour of their time. The team that has pooled \$500 worth of volunteer hours are winners.

A special treat will be given to the winners by the losers. Team captains for Monday, Red Team are Eula Mae Herren and Iva Lee Gibson. Wednesday, Yellow Team are Alma Merchant and Mildred Roberson. Friday, Green Team are Olivia Leonard and Elaine Blohm.

Everyone is very excited over the new program and are preparing to be ready to begin Monday August 2.

The Teams are open to new Volunteer for delivering home meals. Serving at the Center or perhaps you have a program you'd like to give. The captains will be delighted to work with you or Viola Tidwell, Program Co-ordinator at the Center.

Each month since our Banquet, April 30, a volunteer has been recognized to express the appreciation to the

ones who serve. Without volunteers the ECC could not open to as many as we do.

"I love what I'm doing at the Center. It makes me feel needed. I enjoy the people. I know most of all of them. It fills my day to come. I hate missing a day," said Mrs. Lena Dummam Dendy.

"I was borned January 30, 1912 in Gunter. I lived there a short time. My mother, Mary Ludie Cox, died there when I was very small. Leaving myself and three brothers, Bill of Rule, Clifford and JB of Haskell. We moved in with my grandparents, my mother's parents and lived with them until my dad remarried.

"My dad, Charlie Allen 'C.A.' Dummam lived Fay Johnson. We lived several different places a short time in Oklahoma but moved back to Texas. Lived a short time at Tioga where my grandparents lived. Then moved to a farm close to Whitesboro. We went to a country school called Center.

"My step-mother was very good to us and we loved her very much. I have three half brothers and had four half sisters which we don't think as half brothers or sisters but our very own. They are the late Juanita Sturdy, Estella Breeden and Wanda Ham. Alfion, Wayne and Raymond. "My dad took the fever to

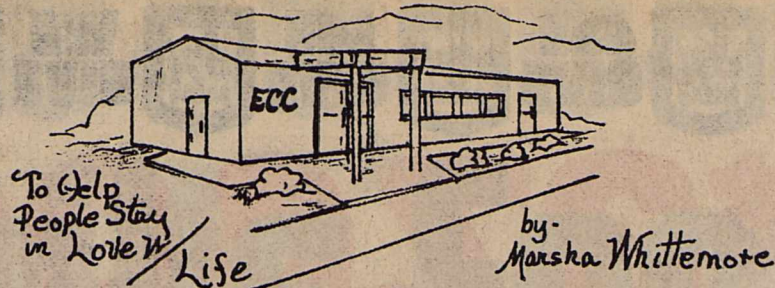

middle of game time the fashion show began.

Everyone was to wear something polka dot. Prizes of Polka Dot ballpoint pens were given to each winner. Viola Tidwell won the prize for the smallest dot, Marie Bartley, who made her own costume, won for the largest dot, Hazel Almon of Rule won for the loudest color. Lowrance won for the largest tie and Jess Leonard won for the craziest dress of a big red and white dot tie and a ladies wig. Estelle Burson and Cooter Boles were judges. Everyone loved it.

Game Night is held on the 4th Friday night of the month.

ECC Calendar . . . God's Children Choir of East Side Baptist Church

August 13...1:00 p.m. Program on Cancer August 20...11:30 - Sing-a-long

August 27...7:00 p.m. Game Night-Salad Supper August 31...7:00p.m. - Talent Tacky Show

NB Memorial Fund . . . Donors: The Tuner family reunion in memory of Norman Bevel.

## ARE YOU GETTING ALL THE FACTS FROM YOUR INSURANCE AGENT?



When you're in a courtroom you want all the facts. When you buy insurance it's equally important to have all the facts, too.

That's why for over 25 years I've done business only with an Independent Insurance Agent...the more-than-one-company agent.

You see, your Big "I" Independent Agent doesn't work for just one company. He represents several. So he can weigh the facts and give you expert advice on the best coverage at the best price. And that goes for home, auto, business, life and health insurance.

Before you reach a verdict about insurance, get the facts. See your Big "I" Independent Insurance Agent. Do it today.



THE MORE-THAN-ONE-COMPANY INSURANCE AGENT.

**Lanco Insurance**

BUDDY LANE

864-2629

## GTE Late Charge To Be Effective Aug. 4

General Telephone business customers who do not pay their telephone bills on time will be charged a late charge fee on past due amounts effective Aug. 4.

The charge will apply only to business customers in accordance with Public Utility Commission of Texas rules.

The fee will be equal to 5 percent of the delinquent amount. The late charge will apply if the bill is not paid by the due date shown on the bill.

Willis C. Wells, general manager - Mid-Texas Division Operations for General, said the late pay charge is designed to place the costs associated with collecting past due business account bills on those customers causing the costs.

"It is not fair to customers who pay their bills on time to have to pay higher monthly local basic rates because of customers who do not pay on time," Wells said.

"Another advantage will be to reduce the amount of uncollectible bills since those business customers who will pay their bills will now have an

incentive to pay it before the late charge is assessed. We will be in a better position to determine the bills that may never be collected and take action sooner to reduce losses," Wells said.

"Our late charge policy serves to protect customers since uncollected bills and the related costs are an expense item paid by all customers. By keeping uncollectible bills as low as possible, we can help keep local basic rates lower than they would be otherwise," Wells said.



LENA DENDY

## WASPS!

- Trichogramma Wasps for Bollworm and Corn Earworm Control -

1. Single Application - \$1.75 (Approximately 5000 wasps/acre)
2. Double Application - (Recommended when worm egg lays are 25% or greater) - \$3.00/acre
3. Wasps delivered for Customer Application - \$1.25/acre

Lady Bugs also available

Compare Prices Before You Buy!

David R. Smith 1509 Bud Allin El Paso, Tx 79935 915-592-0727  
J. L. Hunter Munday, Texas 817-422-4674  
Don W. Smith 2107 Emerson Ln. Denton, Tx 76201 817-387-5126

GTE has opened a new local service facility at The Music Box, 415 S. First in Haskell. This facility is designed to provide a convenient location for you to conduct business with GTE, all in one place. This facility will be open 9:00 a.m. to 5:30 p.m. Monday through Saturday.

Now you can shop for phones, apply for new service or additional service, pay your phone bills, and initiate any needed repairs. Should you have to discontinue service, you can save on your final bill by returning your phone to the phone company.

If you have another bill paying location in your town, you may still pay your bill at that location.

We know this facility will allow GTE to better serve your individual needs and we invite you to come do business with us.

General Telephone



a. Traditional button-down short sleeve oxford-cloth shirt...\$4.99...\$6.99.  
b. Basic poly-cotton t-shirt in khaki & navy...\$5.00...\$7.99. c. Baby shirts with short sleeves...\$2.99...\$7.99. d. Sport striped polo shirts...\$15.00...\$10.99. Boy's painters pants in a wide range of colors...\$13.50...\$8.99.  
e. Boy's short sleeve western shirts...\$12.00...\$6.99. All boys western corduroys...\$18.00...\$9.99. All items are available in sizes 8-20.

# the Mercantile

est. 1981 - 411 S. 1st. St. - Haskell, Texas - 817 864-2718



# Haskell Co. 4-H Fashion Show Held Recently



Pat Morrison Auditorium at the Paint Creek School was the sight for the 1982 Haskell County 4-H Fashion Show on July 1 at 8:00 p.m.

Twenty Haskell County 4-H'ers aged 9-19 participated in this annual event which was commented by Mikeana Wilcox, Rule 4-H Club member.

Other 4-H'ers, leaders, and special guests who served on the program were: Debbie Quade, Vice-president, Rochester 4-H Club; Kay Fischer, Council Delegate, Paint Creek 4-H Club; Stephanie Browning, Haskell 4-H Club; Jill Jennings, District Council Delegate, Haskell 4-H Club; Lou Gilly, County Extension Agent - Home Economics; Kelly Earp, Weinert 4-H Club; John Wayne McDermott, Haskell County Judge; Mrs. Gene Fischer, 4-H Organizational Leader, Paint Creek; Mrs. Charles Burnett, Extension Homemakers 4-H Committee; Kim Jones, Secretary, Rochester 4-H Club; Rebecca Holt, President, Haskell 4-H Club; and Dianne Carroll, Weinert 4-H Club.

Each participant received a ribbon for their entry and also a wooden thimble, compliments of the Haskell County Extension Homemakers. The Haskell County 4-H Council awarded the first place division winners a pair of 6 inch Gingher scissors. They also presented the second place winners a ceramic sewing doll.

The Clothing Project Leaders were all recognized and presented a pair of fold up scissors by the Haskell County 4-H Council. These leaders were: Haskell-Joetta Burnett, Kim Crawford, Julia Harrell, Florence Peden, and Elaine Reed; Paint Creek-Jo Fischer; Rochester- Pat Quade, Teresa Scoggins, Jinx Shaver, and Earlene Townsend; Weinert-Marilynn Earp, Wanda Hester, and Erlinda Mayfield.

After the fashion show and award presentations everyone attending enjoyed a bowl of homemade ice cream.

## Overton Receives Certificate

J. Lynn Futch, State Director of the United States Department of Agriculture, Farmers Home Administration, recently awarded a Certificate of Merit to Dwight I. Overton, former resident of the Ericksdahl community.

Overton was cited for "quality performance and excelling in the processing and serving of the Farmers Program and Rural Housing Loans" in a ceremony held in Lubbock.

Overton, son of Mr. and Mrs. R. Irvin Overton, of the Ericksdahl community, is a graduate of Paint Creek High School and Texas Technological University. He is employed as County Supervisor for the Farmers Home Administration (U.S.D.A.) for Lubbock County. He is married to the former Debi Hegi of Shell Knob, Mo. Mrs. Overton recently received her Ph.D. from Texas Technological University, and along with teaching at Tech, is a family therapist in Lubbock where the couple make their home.



## SENIOR DIVISION:

Debbie Quade (did not compete for a placing), Rebecca Holt, blue ribbon; Jill Jennings, blue; and Kim Jones, blue. Rebecca, Jill, and Kim represented Haskell County on July 27 in Abilene at the District Fashion Show. They all received blue ribbons.

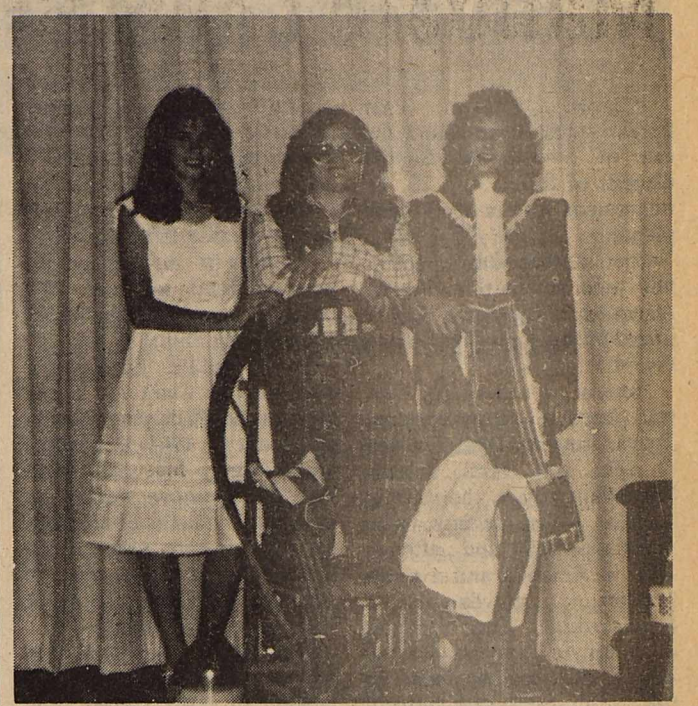

## INTERMEDIATE DIVISION

Kelly Earp, blue ribbon; Dainne Carroll, blue; Kay Fischer, blue; and (not pictured) Stephanie Browning, blue. Kelly Earp was the first place overall winner. She represented Haskell County at the District Fashion Show in Abilene on July 27, and she received a blue ribbon. Kay Fischer was second place overall winner.

## JUNIOR DIVISION

Front row—Dalyn Gilly, blue ribbon; Jana Payne, red ribbon; Jennifer Shaver, blue; Missy Pheinstler, blue. Back row—Faye Mullino, blue; Janet Quade, blue; Michelle Scoggins, blue; Laurie Hester, blue; Tamra Burnett, red; Kristen Campbell, red; Tammy Parsons, white; Sandra Thornhill, blue; Penny Peden, blue; and (not pictured) Leiza Morales, red, and Tinka Harricks, red. First Place overall winners was Michelle Scoggins who represented Haskell County at the District Fashion Show in Abilene on July 27 where she received blue ribbon and a trophy for being on of the three high individuals. Second place overall winner was Dalyn Gilly.

## Tennis Tournney Set In Hamlin

A Tennis Tournament, sponsored by the Hamlin Board of Community Development, will be held in Hamlin Friday night, Saturday and Sunday, August 27, 28, & 29. There are divisions for all age groups - with trophies and

ribbons for the winners. Entry fee is \$3.00 for singles and \$5.00 for doubles. All entries must be in by August 20.

Entries should be made at the BCD office, 351 South Central or by calling 576-3501

between 9:00 a.m. and 12:00 noon Monday through Friday. By mail, entries may be sent to P.O. Box 402, Hamlin, Texas 79520.

All area amateur tennis players are invited to participate.

# Wheat Program Critized

Texas Farmers Union President Mike Moeller said today the proposed 1983 wheat set-aside program proposed by the Reagan Administration "is telling the cancer patient to take two aspirin to cure the disease." Moeller said that while the disaster payments to producers who have been hard hit by natural disasters will be beneficial, "it is only temporary relief. It treats the symptoms of low prices but provides no actual cure for the economic depression of the farm sector."

Under the terms announced by Secretary of Agriculture John Block on July 14, wheat farmers who sign up for a voluntary 20 percent set-aside will be eligible for half their 1983 deficiency payment, estimated at \$0.25 per bushel.

In Texas, 60 counties are currently eligible to receive

disaster payments as a result of the administration's decision on July 15 to declare the Texas Panhandle and South Plains a disaster area. Hail, high winds, flooding and cold weather have resulted in a loss between 50 to 100 percent of the cotton, wheat and feed grain crops in these areas plus other counties in New Mexico and Oklahoma.

Concerning the proposed wheat set-aside program, Moeller said "the USDA is telling the nation as well as farmers that their farm programs are not working." Those estimates by the USDA translate into an average 1983 wheat price of \$3.80, far below current costs of production. The most recent figures indicated the parity level for wheat was \$7.30 per bushel (USDA-June, 1982).

"For the fourth year in a

row, farmers are being told they are going to lose money on their wheat crop as well as on other commodities," Moeller stated. "Instead of having a good farm program which provides incentives to producers, we are going to see another year of low commodity prices, continued high interest rates and escalating production costs. Disaster payments were definitely needed this year, but what is really needed is a legitimate farm program," the TFU President said.

The TFU and the bipartisan Farm crisis Group in Congress are supporting a mandatory set-aside with paid diversions following approval in a nationwide referendum. This would reduce the existing large surpluses while helping to drive up prices on commodities. According to the Con-

gressional Budget Office, such a plan would actually save the government over \$900 million over the next four years.

Regarding the disaster payments of \$400 million in Texas, Moeller said "it will be a shot in the arm for hard pressed cotton, wheat and feed grain farmers who have suffered from these natural disasters. Conditions are so bad financially for some producers that they are trying to jump out of the basement window."

Unless major changes are made in the farm program this year to reduce surpluses and increase the prices farmers receive for their crops, "we are going to see a record number of family farmers forced into bankruptcy or simply out of business," Moeller stated.

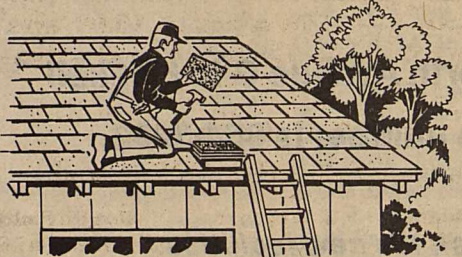

## ROOFING

Need a new roof? We have all your roofing needs. Free estimates.

### New Shipment CEILING FANS

All Wood Blades

- 3 blades \$59<sup>50</sup>
- 4 blades \$115<sup>00</sup>
- \$140<sup>00</sup>
- \$190<sup>00</sup>

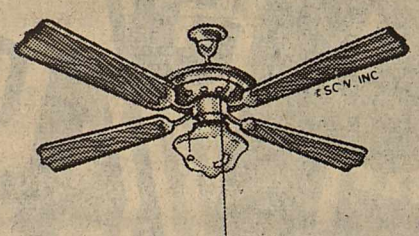

New House for Sale: 1700 sq. ft., covered patio, 2 car garage. Also Lots available in two locations.

## McTid's

Phone 864-3552

Haskell, Texas

## ACTION-PACKED VIDEO ADVENTURES

with **ZENITH** VHS Video Hi-Tech

Great movie adventures in your own home with Zenith Video Disc Player

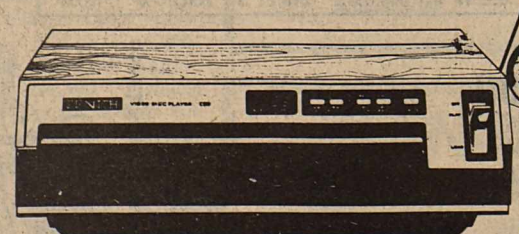

A record player that plays movies on your TV! Video Disc Player is simple to operate. Controls let you speed through the disc in forward and reverse with picture. Many

exciting titles are available including hit movies, educational programs, concerts, sports, classics and more! Model VP2000W.

Now \$299<sup>00</sup>

Owens Radio & Electric  
Haskell, Texas

<p>Hi-C Fruit Drinks 12 oz can <b>3/\$1</b></p>	<p>ALLSUP'S ASSORTED FLAVORS ICE CREAM 1/2 GAL. RD. CTN. <b>\$1.49</b></p>
<p>Tide 49 oz box <b>\$1.79</b></p>	<p>3 lb can Crisco <b>\$1.99</b></p>
<p>GRADE "A" MEDIUM SHURFRESH EGGS DOZ. CTN. <b>59¢</b></p>	<p>BORDEN'S BUTTER MILK 1/2 GAL. <b>99¢</b></p>
<p>Honey Boy 15 1/2 oz can Salmon <b>\$1.29</b></p>	<p>Burritos <b>3/\$1</b></p>
<p>MINUTE MAID LIMEADE/PINK OR REG. LEMONADE 3 6 OZ. CANS <b>99¢</b></p>	<p>ALLSUP'S CONVENIENCE STORES "THERE'S ONE NEAR YOU"</p>
<p>Clorox 1 gal. Bleach <b>89¢</b></p>	<p>32 oz Miracle Whip <b>\$1.19</b></p>

PRICES EFFECTIVE AUGUST 5-7, 1982  
WHILE SUPPLIES LAST - LIMITED SUPPLY!



## New Pastor Accepts Call At Sweethome Baptist

Johnny and Pam Funderburg, Jr. accepted the call of Sweethome Baptist Church of Rule, July 25, by unanimous vote in special call meeting.

Their first Sunday as pastor and wife began this Sunday August 1. Sweethome is very proud of their new Pastor and his wife.

Johnny Funderburg, Jr. was born in Breckenridge, Texas, June 26, 1960. The son of Mr. and Mrs. Johnny Funderburg, Sr., he has a brother Mike, twenty, who plays football and attends ACU in Abilene, and a sister Melissa, eleven, of Breckenridge. The highlight of Johnny's first day was to baptize his brother Mike in the evening services with all his family present. Mike had waited for his brother to find his church.

"I graduated from high school in 1978 and attended one year at Midwestern in Wichita Falls while I played baseball. Then I went to Ranger Jr. College to play ball and before practice began I broke my thumb. This prevented my starting ball. It was during this time I felt the Lord

calling me. I was deeply involved with my church and the things going on there." said Johnny Funderburg. "So I attended Hardin-Simmons and graduated this July."

"It was in my sophomore year at HSU we met. We became engaged the next June," said Pam.

Pam Tisdale Funderburg was born at Clark Air Force base in the Philippine Islands on March 17, 1961. Her father and mother, Mr. and Mrs. Bill Tisdale, have worked as missionaries in the Philippines for over twenty years. Pam lived the first eight years of her life in Tarloc, a small village on the islands.

Her father and mother moved to Dallas where he was pastor of the Casa View Baptist Church for nine years. After Pam's graduation from high school they returned to the Philippines. The Tisdales are home on furlough in Dallas now.

"The Philippines are a nice place to live and the people are very friendly and courteous. I enjoyed my mother and dad's work. I believe very strongly in the missionary work, although I feel Dallas is

my home. I have all my friends there and my two brothers. I have a sister in Austin."

Pam Funderburg gives speaking engagements on the missionary work of the Philippines with the showing of films of these islands and the work being done there.

"Pam wanted me to see the place she was born, the church her dad started and the place she was baptized, and the home of her mother and father and their work," said Johnny. Our area has 28 chapters and 575 members, making us the largest area in the state. We are continually growing due to the dedication of our members. We have 4 new chapters this year.

"It was very lovely," smiled Pam. "We had a tropical wedding with orchids and we were married in Manila. I was different."

The new Funderburg Jrs. then flew back to Breckenridge for a celebration of their wedding. They repeated the vows they had written for their wedding. They made their home in Abilene until Johnny finished school and graduated in July.

"I'm very proud of Johnny and his work. Coming to Sweethome is a brand new step for him in following the Lord's work. We intend to follow the Lord wherever He takes us," said Pam.

"The families are my primary goal. To meet the need of those in need. The children, young people, married ones and whatever their problems if I can help. I'm very family oriented and feel the church is one big family. The Family of God."

## Letters To The Editor

(EDITORS NOTE: The Haskell Free Press will publish letters to the Editor dealing with any subject. All letters must be signed but names will be withheld by request. All letters are subject to editing for length and liability.)

As President of the Area IV Association of Young Homemakers of Texas, I am writing this letter to acknowledge your support of our organization. We have just begun our Twentieth year as a State and Area Organization. As part of the Texas Education Agency, we are an education-based organization supporting the home, the individual, the church, and the community. Our area has 28 chapters and 575 members, making us the largest area in the state. We are continually growing due to the dedication of our members. We have 4 new chapters this year.

I would personally like to thank your paper and your community for the support given your local Young Homemakers Chapter. I'm sure your community is aware of the activities sponsored by your local chapter. Many of our chapters sponsor programs with the Future Homemakers and 4-H Clubs. Some chapters have provided funds for scholarships, school and playground improvements, and done various charity drives. Some of our chapters sponsor Beauty Pageants, Easter Egg Hunts, many Christmas activities, Bake-Offs, Arts & Crafts Fairs, and provide numerous services to the convalescent homes and hospitals. These dedicated young women are very active in church, scout work, and athletic groups. All are important to your community, their families, and especially to our organization.

As we begin our Twentieth year, we pledge ourselves anew to the purposes of our organization: to develop skills on new and improved methods of homemaking, to develop a deeper understand of the home and community, to become better acquainted with products and information on current consumer trends, to provide wholesome social and recreational activities, to recognize and honor local members for outstanding achievements, to maintain spiritual values of the home, and to encourage democracy in home and community life.

We would like to cordially invite all former area presidents, officers, and members to attend our 20th Annual Convention on September 25 at Stephenville High School, Stephenville. Registration is from 8:30 - 9:15; first session begins at 9:30. During registration, a special place will be set aside for past members to meet old friends and current members. Those who will attend need to preregister by notifying local advisors or the area president.

We appreciate your continued support of our organization. Your community should be extremely proud of your Young Homemakers Chapter and their dedicated work in your city.

Sincerely,  
Lanelle O'Neill  
President Area IV YHT  
202 South Seventh  
Jacksboro, TX 76056

## Chamber Continues Salute To Haskell Leadership

BY WANDA DULANEY  
Manager, Haskell Chamber of Commerce

Second in our series on leadership is this report on former Mayors of the City of Haskell.

The Chamber of Commerce is grateful to Ruth Jimenez, City Hall employee through whose research the information for this article was provided.

The first meeting of the City Council was held on May 16, 1907 with A.J. Smith, the first Mayor.

Mayors through the years and their terms of office have been as follows:

A.J. Smith 1907-1908; T.E. Matthews 1908-1910; H.S. Wilson 1910-12; Courtney Hunt 1912-20; Sam Roberts 1920-22; R.C. Couch 1922-24; Hardy Grissom 1924-26; T.G. Cahill 1926-30; Emory Menefee 1930-34; A.F. Thurman 1934-36; F.G. Alexander 1936-40; J.E. Leflar 1940-44; John A. Couch 1944-1948; W.Q. Casey 1948-49; Mayor Pro Tem A.M. Turner March-May 1949; Courtney Hunt 1949-56; J.E. Walling

1956-58; Douglass 1966; H.V. Woodard 1966-72; Belton Duncan 1972-78; Royce Williams 1978-82; Franciene Johnson 1982-

City Secretaries have included: O.E. Patterson, Leon Gilliam, Marvin Post, D.H. Perrin, Rufus Banks, R.A. Coburn, J. Belton Duncan, T.J. Arbuckle, Ira Hester and Desmond Dulaney.

According to the late R.E. Sherrill in his book on Haskell

County History, "the town of Haskell was incorporated on April 30, 1907. During the same year, two disastrous fires occurred in Haskell - one of them when on March 20, seven buildings on the South Side of the square were destroyed, and the other in September doing less damage, after which a fire department was organized and a chemical engine bought. The railroad was completed. Frontier life was gone."

## White To Speak At First Christian Church

The Elders of the Christian Church of this city have announced that Bertis White of Abilene will be preaching at the morning service next Sunday. There will be no evening service. Mr. White is a native of Haskell, is a graduate of Dallas Christian College and has been preaching many years, ten of which were at the Christian Church

of Benjamin. The public is cordially invited to hear Mr. White. Bible School is at 9:45 a.m., morning worship and communion at 10:45 a.m.

PILOT BALL LINER for a perfect thin line everytime. Extra fine tungsten ball point. Available in blue, red or black. Perfect for bookkeeping. Haskell Free Press

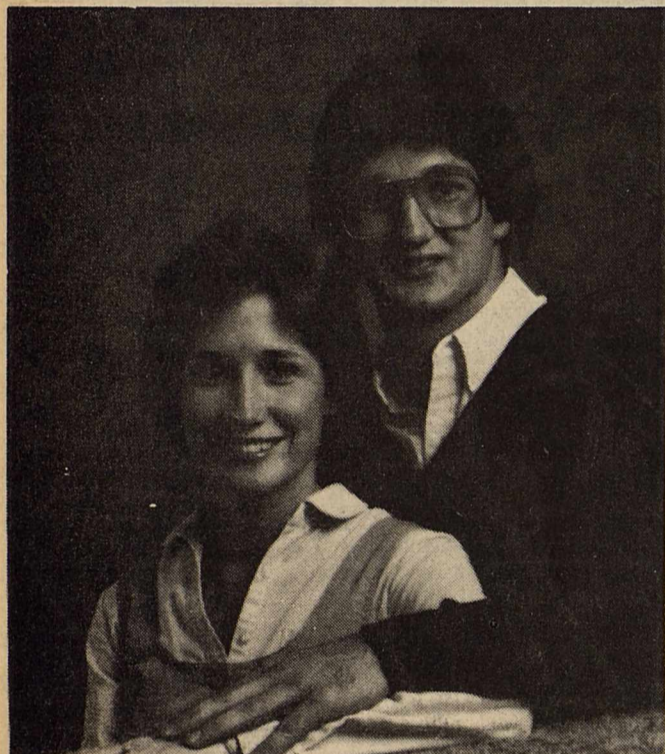

JOHNNY AND PAM FUNDERBURG, JR.

### FREE Hearing Test

Fieldan Motel  
Haskell

SINCE A HEARING PROBLEM AFFECTS THE ENTIRE FAMILY BRING A LOVED ONE TO HELP IN THE EVALUATION.

Friday, August 6th 9:30-to-1:30

Texas State Hearing Aid Center

4201 A-North 1 st., Abilene, Texas 79603

915 673 4989

If unable to attend Call Us For FREE in Home Testing

"Nerve Deafness" CAN be Helped!

### COWPOKES

By Ace Reid



"Oh, I'm fine! Now how about gittin' busy and we'll visit some other time!"

## Haskell National Bank

Your Independent Bank  
Haskell, Texas  
IBA, IBAT, FDIC

## Screening Services Set

The Texas Department of Health Region 4 will hold screening services for area towns. The public is invited to attend, and there will be no charge for these services. Any abnormal findings will be referred to the client's private physician.

Services offered will be for diabetes, high blood pressure, anemia, vision, hearing, weight and urinalysis. Immunizations will also be given.

Anson, at the Assembly of God Church, 401 N. Commerce from 10:00 a.m. to 12:00 noon on August 11th. Immunizations will be given from 1:00 p.m. to 3:00 p.m.

Haskell, Experienced Citizens Center, N. Ave. N on August 5th, and August 25th from 10:00 a.m. to 3:00 p.m. Immunization clinic will also be held at the Experienced Citizens Center on August 19th from 1:00 p.m. to 3:00 p.m.

Hamlin, Hamlin City Hall, on August 19th from 9:30 a.m. to 12:00 noon; and immunizations will be given from 1:00 p.m. to 3:00 p.m.

Stamford, Stamford Library Building, 600 E. McHarg on August 18th from 10:00 a.m. to 12:00 noon, and immunizations from 1:00 p.m. to 3:00 p.m.

NELSON King James Version Reference Bible. Features center reference, red letters, concordance, 8 pages of maps, family record and presentation page, ribbon marker. Thumb indexed. Available at the Haskell Free Press

## Many Vets Eligible For VA Hospital Care

A number of honorably discharged veterans appear to have formed the opinion that they cannot be admitted to a Veterans Administration hospital for needed medical care, and such decisions have been made without having personally applied for such care. According to C.H. Herren, Veterans Service Officer for Haskell County, some of these veterans are financially unable to pay for the needed care in civilian hospitals.

Under current laws, the following persons are eligible for admission to Veterans Administration Hospitals when such care is needed:

(a) Any honorably discharged veteran for a service-connected disability; or for a nonservice-connected condition if veteran is unable to pay for his needed care;

(b) A veteran who was discharged from military service because of a service incurred disability;

(c) A veteran who is in receipt of service-connected compensation from the VA, or would be in receipt except for receipt of retirement pay;

(d) A veteran who is a former prisoner of war;

(e) A Vietnam veteran who may have been exposed to dioxin or other toxic substance while in service;

(f) Any veteran for a nonservice-connected condition if he is 65 years of age or older.

Any honorably discharged veteran who meets any one of these requirements, and who

is in need of hospital or surgical care, may apply directly to the nearest Veterans Administration hospital for admission. Application may be made by appearing at the hospital, where an examination will be made to determine the need for hospital care.

## Clay-Watson Cattle Co.

For your wheat pasture cattle needs, we offer—

- Custom order buying
- Custom processing
- Hauling
- Season-long care
- Hedging advice and execution
- Forward contracts for March deferrable to May to allow graze out.

Even with interest rates as high as they are, there is, with careful management, profit potential for wheat pasture cattle this season.

If we can help you with any or all of the above services, or just to ask questions, Call—

Bobby Watson 817-864-3741  
or Tommy Clay 817-864-8955

SAVE BIG ON NEW FORD EQUIPMENT!

# 9.3% ANNUAL PERCENTAGE RATE

12 month\* financing for qualified buyers through Ford Credit

Buy any new Ford 1000 Series tractor, take delivery between July 1 and August 31, 1982, and we can help arrange financing through Ford Motor Credit Company for qualified buyers for up to one full year at a low 9.3%.

ANNUAL PERCENTAGE RATE. The offer also covers Ford implements purchased

Example of a typical finance transaction, not necessarily for a particular Ford tractor.

Term	12 mo/	24 mo/	36 mo/	48 mo/	60 mo/
ANNUAL PERCENTAGE RATE	9.3%	10.4%	11.3%	12.3%	13.4%
Cash Price	\$10,000.00	\$10,000.00	\$10,000.00	\$10,000.00	\$10,000.00
Down Payment/Trade-in	2,500.00	2,500.00	2,500.00	2,500.00	2,500.00
Amount Financed	7,500.00	7,500.00	7,500.00	7,500.00	7,500.00
FINANCE CHARGE	401.88	868.32	1,435.56	2,112.95	2,911.80
Deferred Payment Price	10,401.88	10,868.32	11,435.56	12,112.95	12,911.80
Monthly Payment	\$ 658.49	\$ 348.68	\$ 248.21	\$ 200.27	\$ 173.53

HURRY! OFFER EXPIRES AUGUST 31! See us soon for details. This is a limited time offer. Take delivery by August 31, 1982.

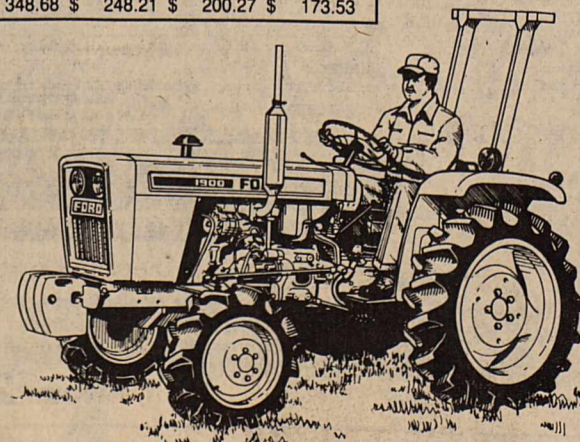

## Hunt Ford Tractor

1107 N. 1st

864-2401





# WANT ADS Work Wonders!

**NOTICE**  
The Haskell Free Press reserves the right to edit and/or delete all news stories and local for length and liability and to refuse to print anything deemed not newsworthy.

**NOTICE**  
The deadline for Classified Advertising is 12 noon on Tuesday.  
**Haskell Free Press**

**For Sale**

FOR SALE: Gates car belts, hose and clamps, Delco battery and changing oil filters, coal oil and Naptha and etc. Wilfong Texaco Station, 864-2766. 50cfc

FOR SALE: 2-80 gal electric water heaters Call 864-2621. 14cfc

FOR SALE: 1978 International 95 cotton stripper. Call Don Hawkins, Knox City, 658-3041 or 658-3150. 40cfc

FOR SALE: 2500-8 inch white brick. Call 864-2532 or see at 901 N. Av F. 17cfc

LET US Price your next prescription. You will be glad you did. Johnson Pharmacy. 17cfc

FOR SALE: 1979 Ford pickup, excellent condition, tool box, auxiliary gas tank, AM/FM Radio, power, air. Call 864-2686 or 864-3682 nights. 18cfc

FOR SALE: 1-1000 gal. Fiberglass tank mounted on tandem trailer. Call 864-3423, or see at Haskell Pitane. 23cfc

FOR SALE: Servel (gas) refrigerator. Call 864-2686 or 864-3375 after 5. 6cfc

FOR SALE: 2 John Deere 6-row cultivators with switcher. Call 864-3290 or 864-3502. 28cfc

JEEPS, CARS, Trucks under \$100 available at local gov't sales in your area. Call (refundable) 1-714-569-0241 ext. 3852 for directory on how to purchase. 24 hours. 30-32p

OR SALE: Hay Hybrid Sorghum. T. E. Goldmaker or Kow Kandy \$2.00 bale in field. Call 864-3201, if no answer call 743-3325 after 5:00. 30-31p

FOR SALE: City block in Haskell, located on Ave. 1 between 12th & 13th Street. 864-3344. 30cfc

FOR SALE: 1976 Ford 1 1/2 ton winch truck. Oilfield bed, gin poles and tool boxes. Excellent condition, 817-989-3433. 30-33p

FOR SALE: Wife's '73 Buick Electra, excellent condition. New radials, C.B. \$1000.00. 864-3532 after 5:30. 31-32p

FOR SALE: 1972 Trailblazer travel trailer, 24', sleeps 6, air & all hook-ups, very good condition. 1973 Mercury station wagon, with trailer hitch, air brakes, heavy duty shocks. Both \$5,000.00. Call 864-8908. 31p

FOR SALE: 14' boat, 18 horse Evinrude, and trailer. Call 864-2883 after 6 p.m. 31p

FOR SALE: Gold cotton velvet wall hugger recliner. A bargain. 1204 N. Ave. G. 31c

FOR SALE: 1981 Z28 Camaro. Take up payments. No equity, call after 6 p.m. 422-5247. 31-32c

FOR SALE: '72 Chevy 350 motor; recent overhaul, good condition, \$450. 606 N. 8th, 864-3715. 31p

FOR SALE: 1980 Mobile Home on 80'x150' lot in Rule. 3 bedroom, 2 full baths, central H/A. \$3,000.00. equity and pay off loan or refinance. Call 997-2529 weekdays after 7 p.m. or anytime weekends. 31p

FOR SALE: 1980 Sports Master Baracuda 15' ski boat. 85 hp Evinrude, excellent condition, best offer. Call 817-422-4108. 31p

**Miscellaneous**

CHECK our prices at THE DRUG STORE. We will both be glad you did. 14cfc

WATER WELL DRILLING: House well, Stock, Irrigation Wells, Test Holes. Call W.P. Hise, 864-3727 Haskell, Tx. (Day or Night). 7cfc

HOME DECORATORS: Painting-Insulation. Free Estimates. Phone 743-3592 or 743-50. V.A. Mitchell—Bobby O'Neal. Rochester. 31cfc

ATTENTION LAND OWNERS if your land is not leased for oil, Call 817-864-3087 or 817-864-2290. 31cfc

INSTANT CASH for good used merchandise. A little or a lot. Phone 864-3197 anytime. Lackey's, Hiway 380 East, Haskell, Tx. 6cfc

START YOUR SKIN CARE Program Today! Have a trained independent beauty consultant introduce you to Mary Kay Cosmetics with a complimentary facial! She will explain in detail a personal skin care program just for you! Call Scharlyn Hudson, tel. 817-864-3275 for an appointment. 30p-31-33c

WE HAVE Cross pens and pencils and Cross soft tip pens. Also the newest in the Cross line—The Classic Black. Haskell Free Press

**Miscellaneous**

You can have a pleasant and profitable career selling custom made lubricants to industrial, commercial, and farm accounts in your area. Company paid training program. No investment or overnight travel. Must have experience with diesel equipment. Call collect, 1-214-638-7400. 31p

**Garage Sales**

9 FAMILY CARPORT SALE: 2 car seats, gun shelf, refrigerator air conditioner, dishwasher, auxiliary gas tank, bowling ball & shoes. Singer sewing machine with cabinet, maternity clothes & all size clothes. 401 Amity, Rule. Sat. Aug. 7, 9-5. 31c

GARAGE SALE: Thurs. & Fri. 5 & 6. Women's clothing size 14 1/2-18, men's clothing large. Miscellaneous. 101 N. 3rd, Haskell. 31p

GARAGE SALE: One set Community Coronation silverplate, 33 pieces in chest. One set eggshell Nautilus dishes 40 pieces, quilts, nurse uniform size 12, clothes, dishes, radio, pots & pans, 36" storm door and miscellaneous. 1606 No. Ave. F. Saturday only 9 to 6. 31p

2 FAMILY CARPORT SALE: King-size bedspread with curtains, full-size spread with curtains, movie projector; lots of ladies and children's clothes. Fri.-Sat. No sales before 8 a.m. 1105 N. Av. L. 31p

3 FAMILY GARAGE SALE: bedstead, radios, good tires, lots of things. 1201 N. Av F, Thurs. & Fri. 31p

GARAGE SALE: Baby bed, clothes dryer, binoculars, recliner, toaster oven, juicer, ice cream freezer, clothes, Levis, misc. Open every Saturday—10-6 Rule (on Haskell Highway) corner of 5th and Adams. We buy old baseball cards, silver coins, furniture. 31p

GARAGE SALE: Church of God in Rochester—Thurs., Fri., & Sat., the 5, 6 & 7. Curtains, blue jeans, shirts, old chairs, dolls, tables, ladies' clothes in various sizes, misc. items. 10 a.m. to 7 p.m. 31p

YARD SALE: This yard sale will be in the little white house on 277 N. of Haskell, 1/4 of a mile from city limits. Everyone is welcome. Thurs., Fri., and Sat. of this week. 31c

YARD SALE: Sat. 9-5, at 305 N. 3rd. Misc. items. 31c

LARGE PATIO SALE: Saturday, August 7th, at 311 Addison Drive. Lots of children's clothes in excellent condition, including pants & winter tops, short-sets, socks, panties, shoes and some winter coats & caps & sweaters. Also a swag lamp, a bedspread, pictures, lots of knick-knacks & misc. items. Sale will be from 9-4 & no early sales, please. 31c

BACKYARD SALE: Wed. & Thurs. only. Older TV, stereo, clothes, band shoes and much more. 106 S. Av H, Haskell. 31p

GARAGE SALE: Sat. 9-5, 907 N. Av G. 31p

FOR SALE: Nice 2 bedroom, single bath, brick veneer home, at 606 Loup in Rule. Large lot, double garage, workshop with storage building. A good overall condition. Immediate occupancy upon closing. Shown by appointment only. Norman Realty, Munday, Tx., Phone 817-422-4522 or 422-4849. 24cfc

FOR SALE: Nice 2 bedroom frame/stucco home at 700 Pawnee, Rule. Paved street, water well, chain link fencing, storage bldgs., carport, corner lot, big trees. Shown by appointment only. Norman Realty, Box 179, Munday, Phone 422-4849. 27cfc

FOR SALE: Combination business and/or apartment building. 1500 sq. ft. Excellent location. Call 864-2297. 30-33c

TEN 50' LOTS for sale in Haskell. \$750.00 each. Call 864-3344. 30cfc

FOR SALE: 12 acres in Haskell city limits. Call 915-698-0539 after 5:30. 29-32p

REAL ESTATE: 87.5 cultivated acres North of Rochester Cemetery with 1/2 min. \$750.00/ac. or best offer. Wayne Speck, 11600 Veradero, San Antonio, 78216 or 512/342-4850. 28-31p

FOR SALE: 3 bedroom 2 bath frame, central H/A, dishwasher, covered carport, fenced yard. Three bedroom 1 bath frame, cellar and carport, Northside. Two bedroom 1 bath Stucco, furnace, newly painted and carpeted, Northside. Four room lake house, 1 bath frame, 2 car garage, carport, 2 Ref. Units, wharf, lots of trees in Earles Camp. Large Brick Church Bldg. 2 choice bldg. lots. 31c

FOR SALE: 3 bedroom brick home, 2 bath, paneled and carpeted throughout, new linoleum in kitchen, one car garage, new chain link fence on large lot. 902 South 2nd. 3 bedroom imitation brick, 1 bath, living room, den, wood paneling, garage, patio, and outbuildings. 201 South Ave. N. Owner financing to right person. 12 acres in town. Perfect building site. Come and check this out. WE NEED LISTINGS!

FOR SALE: 2 bedroom, 1 bath, frame on large lot. Excellent neighborhood. Needs some work, but would be well worth the effort. 506 North 11th.

FOR SALE: 3 bedroom brick home, 2 bath, paneled and carpeted throughout, new linoleum in kitchen, one car garage, new chain link fence on large lot. 902 South 2nd.

FOR SALE: 3 bedroom imitation brick, 1 bath, living room, den, wood paneling, garage, patio, and outbuildings. 201 South Ave. N. Owner financing to right person.

FOR SALE: 12 acres in Haskell city limits. Call 915-698-0539 after 5:30. 29-32p

REAL ESTATE: 87.5 cultivated acres North of Rochester Cemetery with 1/2 min. \$750.00/ac. or best offer. Wayne Speck, 11600 Veradero, San Antonio, 78216 or 512/342-4850. 28-31p

FOR SALE: 3 bedroom 2 bath frame, central H/A, dishwasher, covered carport, fenced yard. Three bedroom 1 bath frame, cellar and carport, Northside. Two bedroom 1 bath Stucco, furnace, newly painted and carpeted, Northside. Four room lake house, 1 bath frame, 2 car garage, carport, 2 Ref. Units, wharf, lots of trees in Earles Camp. Large Brick Church Bldg. 2 choice bldg. lots. 31c

FOR SALE: 3 bedroom brick home, 2 bath, paneled and carpeted throughout, new linoleum in kitchen, one car garage, new chain link fence on large lot. 902 South 2nd.

FOR SALE: 3 bedroom imitation brick, 1 bath, living room, den, wood paneling, garage, patio, and outbuildings. 201 South Ave. N. Owner financing to right person.

FOR SALE: 12 acres in Haskell city limits. Call 915-698-0539 after 5:30. 29-32p

REAL ESTATE: 87.5 cultivated acres North of Rochester Cemetery with 1/2 min. \$750.00/ac. or best offer. Wayne Speck, 11600 Veradero, San Antonio, 78216 or 512/342-4850. 28-31p

FOR SALE: 3 bedroom 2 bath frame, central H/A, dishwasher, covered carport, fenced yard. Three bedroom 1 bath frame, cellar and carport, Northside. Two bedroom 1 bath Stucco, furnace, newly painted and carpeted, Northside. Four room lake house, 1 bath frame, 2 car garage, carport, 2 Ref. Units, wharf, lots of trees in Earles Camp. Large Brick Church Bldg. 2 choice bldg. lots. 31c

FOR SALE: 3 bedroom brick home, 2 bath, paneled and carpeted throughout, new linoleum in kitchen, one car garage, new chain link fence on large lot. 902 South 2nd.

FOR SALE: 3 bedroom imitation brick, 1 bath, living room, den, wood paneling, garage, patio, and outbuildings. 201 South Ave. N. Owner financing to right person.

FOR SALE: 12 acres in Haskell city limits. Call 915-698-0539 after 5:30. 29-32p

**For Rent**

FOR RENT: 22'x75' building in Rule. Has concrete floor and new roof. Good business location. Call 997-2186. 31p

FOR RENT: Office space for rent on the square in Haskell. Call 864-2894 and 864-3270 nights. 29cfc

FOR RENT: 1 bedroom furnished apt. Bills paid. Call 864-3509. 24cfc

FOR RENT: Office Space west of Lone Star Gas Contact Lanco Insurance 864-2620. 14cfc

**Card of Thanks**

CARD OF THANKS  
From the last of Mrs. I.T. Briscoe's brothers:

Thanks to everyone that sent flowers and cards that were sent to the house. Thanks for the prayers and anything that was said or done, and also for the flowers that were sent to Olney. You'll never know how much our friends mean to us in times like these. May God bless each one and thanks to our children and our grandchildren for being with me in a time like this. May God bless each one. 31p

**Card of Thanks**

CARD OF THANKS  
The family of Charles E. Petrich wishes to express heartfelt thanks to all those who showed their love and support during the time of loss of our beloved one. 31c

**Card of Thanks**

From Bill and Lorene Fouts:  
We would like to thank the doctors and nurses at Haskell Memorial Hospital, all of the friends and relatives who have visited, sent cards and flowers during Bill's recent illness. We are especially grateful for all of the prayers of everyone and would appreciate your continuing to remember us in prayer as Bill is recovering at home. May God bless all of you, Bill and Lorene Fouts. 31p

**Real Estate**

FOR SALE: Nice 2 bedroom, single bath, brick veneer home, at 606 Loup in Rule. Large lot, double garage, workshop with storage building. A good overall condition. Immediate occupancy upon closing. Shown by appointment only. Norman Realty, Munday, Tx., Phone 817-422-4522 or 422-4849. 24cfc

FOR SALE: Nice 2 bedroom frame/stucco home at 700 Pawnee, Rule. Paved street, water well, chain link fencing, storage bldgs., carport, corner lot, big trees. Shown by appointment only. Norman Realty, Box 179, Munday, Phone 422-4849. 27cfc

FOR SALE: 3 bedroom 2 bath frame, central H/A, dishwasher, covered carport, fenced yard. Three bedroom 1 bath frame, cellar and carport, Northside. Two bedroom 1 bath Stucco, furnace, newly painted and carpeted, Northside. Four room lake house, 1 bath frame, 2 car garage, carport, 2 Ref. Units, wharf, lots of trees in Earles Camp. Large Brick Church Bldg. 2 choice bldg. lots. 31c

FOR SALE: 3 bedroom brick home, 2 bath, paneled and carpeted throughout, new linoleum in kitchen, one car garage, new chain link fence on large lot. 902 South 2nd.

FOR SALE: 3 bedroom imitation brick, 1 bath, living room, den, wood paneling, garage, patio, and outbuildings. 201 South Ave. N. Owner financing to right person.

FOR SALE: 12 acres in Haskell city limits. Call 915-698-0539 after 5:30. 29-32p

REAL ESTATE: 87.5 cultivated acres North of Rochester Cemetery with 1/2 min. \$750.00/ac. or best offer. Wayne Speck, 11600 Veradero, San Antonio, 78216 or 512/342-4850. 28-31p

FOR SALE: 3 bedroom 2 bath frame, central H/A, dishwasher, covered carport, fenced yard. Three bedroom 1 bath frame, cellar and carport, Northside. Two bedroom 1 bath Stucco, furnace, newly painted and carpeted, Northside. Four room lake house, 1 bath frame, 2 car garage, carport, 2 Ref. Units, wharf, lots of trees in Earles Camp. Large Brick Church Bldg. 2 choice bldg. lots. 31c

FOR SALE: 3 bedroom brick home, 2 bath, paneled and carpeted throughout, new linoleum in kitchen, one car garage, new chain link fence on large lot. 902 South 2nd.

FOR SALE: 3 bedroom imitation brick, 1 bath, living room, den, wood paneling, garage, patio, and outbuildings. 201 South Ave. N. Owner financing to right person.

FOR SALE: 12 acres in Haskell city limits. Call 915-698-0539 after 5:30. 29-32p

REAL ESTATE: 87.5 cultivated acres North of Rochester Cemetery with 1/2 min. \$750.00/ac. or best offer. Wayne Speck, 11600 Veradero, San Antonio, 78216 or 512/342-4850. 28-31p

FOR SALE: 3 bedroom 2 bath frame, central H/A, dishwasher, covered carport, fenced yard. Three bedroom 1 bath frame, cellar and carport, Northside. Two bedroom 1 bath Stucco, furnace, newly painted and carpeted, Northside. Four room lake house, 1 bath frame, 2 car garage, carport, 2 Ref. Units, wharf, lots of trees in Earles Camp. Large Brick Church Bldg. 2 choice bldg. lots. 31c

FOR SALE: 3 bedroom brick home, 2 bath, paneled and carpeted throughout, new linoleum in kitchen, one car garage, new chain link fence on large lot. 902 South 2nd.

FOR SALE: 3 bedroom imitation brick, 1 bath, living room, den, wood paneling, garage, patio, and outbuildings. 201 South Ave. N. Owner financing to right person.

FOR SALE: 12 acres in Haskell city limits. Call 915-698-0539 after 5:30. 29-32p

REAL ESTATE: 87.5 cultivated acres North of Rochester Cemetery with 1/2 min. \$750.00/ac. or best offer. Wayne Speck, 11600 Veradero, San Antonio, 78216 or 512/342-4850. 28-31p

FOR SALE: 3 bedroom 2 bath frame, central H/A, dishwasher, covered carport, fenced yard. Three bedroom 1 bath frame, cellar and carport, Northside. Two bedroom 1 bath Stucco, furnace, newly painted and carpeted, Northside. Four room lake house, 1 bath frame, 2 car garage, carport, 2 Ref. Units, wharf, lots of trees in Earles Camp. Large Brick Church Bldg. 2 choice bldg. lots. 31c

FOR SALE: 3 bedroom brick home, 2 bath, paneled and carpeted throughout, new linoleum in kitchen, one car garage, new chain link fence on large lot. 902 South 2nd.

FOR SALE: 3 bedroom imitation brick, 1 bath, living room, den, wood paneling, garage, patio, and outbuildings. 201 South Ave. N. Owner financing to right person.

FOR SALE: 12 acres in Haskell city limits. Call 915-698-0539 after 5:30. 29-32p

REAL ESTATE: 87.5 cultivated acres North of Rochester Cemetery with 1/2 min. \$750.00/ac. or best offer. Wayne Speck, 11600 Veradero, San Antonio, 78216 or 512/342-4850. 28-31p

FOR SALE: 3 bedroom 2 bath frame, central H/A, dishwasher, covered carport, fenced yard. Three bedroom 1 bath frame, cellar and carport, Northside. Two bedroom 1 bath Stucco, furnace, newly painted and carpeted, Northside. Four room lake house, 1 bath frame, 2 car garage, carport, 2 Ref. Units, wharf, lots of trees in Earles Camp. Large Brick Church Bldg. 2 choice bldg. lots. 31c

FOR SALE: 3 bedroom brick home, 2 bath, paneled and carpeted throughout, new linoleum in kitchen, one car garage, new chain link fence on large lot. 902 South 2nd.

FOR SALE: 3 bedroom imitation brick, 1 bath, living room, den, wood paneling, garage, patio, and outbuildings. 201 South Ave. N. Owner financing to right person.

FOR SALE: 12 acres in Haskell city limits. Call 915-698-0539 after 5:30. 29-32p

REAL ESTATE: 87.5 cultivated acres North of Rochester Cemetery with 1/2 min. \$750.00/ac. or best offer. Wayne Speck, 11600 Veradero, San Antonio, 78216 or 512/342-4850. 28-31p

FOR SALE: 3 bedroom 2 bath frame, central H/A, dishwasher, covered carport, fenced yard. Three bedroom 1 bath frame, cellar and carport, Northside. Two bedroom 1 bath Stucco, furnace, newly painted and carpeted, Northside. Four room lake house, 1 bath frame, 2 car garage, carport, 2 Ref. Units, wharf, lots of trees in Earles Camp. Large Brick Church Bldg. 2 choice bldg. lots. 31c

Let Us File Your Medical Insurance  
**J & M Insurance**  
Helpers  
701 N. Av E • 817-884-3536  
Haskell, Texas 79521 30cfc

**Real Estate**

**FOR SALE**

Haskell County Farm—160 acres excellent soil, 2 irrigation wells without pumps. Approximately 1 mile east of O'Brien. \$850 per acre, must sell to settle debts, loan available.

207 acres of excellent land, 2 irrigation wells, 2 bedroom house. 1 mile West of O'Brien. Owner financing available. \$1,000.00 per acre.

14 acres all cultivated, 2 miles South of Knox City. Use your Texas Veterans. \$20,000.00.

1/5.3 acres Haskell County. 4 1/2 miles west of O'Brien. Approximately 60 acres cultivated building, fenced and crossed fenced. \$340.00 per acre.

207 acres 1 mile north of Knox City. Has assumable loan for \$60,000. Salt water disposal will pay \$100 a month. \$900 per acre.

74 acres 2 miles south of Knox City. Irrigation well, good land. \$1,000 per acre.

Knox County, Texas. 120 acres excellent farm land, irrigation water available. 1 mile south east of Knox City. \$1,200 per acre with minerals negotiable.

326 acres 9 miles West on Hwy 222.3 bedroom brick home with 3 baths, large living area, 2 car garage, 238 acres cultivated, balance in pasture. Lots of good out buildings. Shown by appointment only \$240,000.00.

FOR SALE: Nice 2 bedroom, single bath, brick veneer home, at 606 Loup in Rule. Large lot, double garage, workshop with storage building. A good overall condition. Immediate occupancy upon closing. Shown by appointment only. Norman Realty, Munday, Tx., Phone 817-422-4522 or 422-4849. 24cfc

FOR SALE: Nice 2 bedroom frame/stucco home at 700 Pawnee, Rule. Paved street, water well, chain link fencing, storage bldgs., carport, corner lot, big trees. Shown by appointment only. Norman Realty, Box 179, Munday, Phone 422-4849. 27cfc

FOR SALE: 3 bedroom 2 bath frame, central H/A, dishwasher, covered carport, fenced yard. Three bedroom 1 bath frame, cellar and carport, Northside. Two bedroom 1 bath Stucco, furnace, newly painted and carpeted, Northside. Four room lake house, 1 bath frame, 2 car garage, carport, 2 Ref. Units, wharf, lots of trees in Earles Camp. Large Brick Church Bldg. 2 choice bldg. lots. 31c

FOR SALE: 3 bedroom brick home, 2 bath, paneled and carpeted throughout, new linoleum in kitchen, one car garage, new chain link fence on large lot. 902 South 2nd.

FOR SALE: 3 bedroom imitation brick, 1 bath, living room, den, wood paneling, garage, patio, and outbuildings. 201 South Ave. N. Owner financing to right person.

FOR SALE: 12 acres in Haskell city limits. Call 915-698-0539 after 5:30. 29-32p

REAL ESTATE: 87.5 cultivated acres North of Rochester Cemetery with 1/2 min. \$750.00/ac. or best offer. Wayne Speck, 11600 Veradero, San Antonio, 78216 or 512/342-4850. 28-31p

FOR SALE: 3 bedroom 2 bath frame, central H/A, dishwasher, covered carport, fenced yard. Three bedroom 1 bath frame, cellar and carport, Northside. Two bedroom 1 bath Stucco, furnace, newly painted and carpeted, Northside. Four room lake house, 1 bath frame, 2 car garage, carport, 2 Ref. Units, wharf, lots of trees in Earles Camp. Large Brick Church Bldg. 2 choice bldg. lots. 31c

FOR SALE: 3 bedroom brick home, 2 bath, paneled and carpeted throughout, new linoleum in kitchen, one car garage, new chain link fence on large lot. 902 South 2nd.

FOR SALE: 3 bedroom imitation brick, 1 bath, living room, den, wood paneling, garage, patio, and outbuildings. 201 South Ave. N. Owner financing to right person.

FOR SALE: 12 acres in Haskell city limits. Call 915-698-0539 after 5:30. 29-32p

REAL ESTATE: 87.5 cultivated acres North of Rochester Cemetery with 1/2 min. \$750.00/ac. or best offer. Wayne Speck, 11600 Veradero, San Antonio, 78216 or 512/342-4850. 28-31p

FOR SALE: 3 bedroom 2 bath frame, central H/A, dishwasher, covered carport, fenced yard. Three bedroom 1 bath frame, cellar and carport, Northside. Two bedroom 1 bath Stucco, furnace, newly painted and carpeted, Northside. Four room lake house, 1 bath frame, 2 car garage, carport, 2 Ref. Units, wharf, lots of trees in Earles Camp. Large Brick Church Bldg. 2 choice bldg. lots. 31c



# Sagerton Community News

Mr. and Mrs. Alfred Hertel, Mr. Clarence Stegemoeller, Mrs. Bertha Vasek enjoyed playing 84 in the home of Mr. and Mrs. Alvin Bredthauer Tuesday night.

Mrs. Zenor Summers and Mrs. Alvin Bredthauer went to Abilene Wed. morning to do some shopping.

The Hobby Club met in the community center with Mrs. Alvin Ulmer as hostess. Carolyn Schur, Electric Living

consultant of West Texas Utilities of Stamford gave a demonstration on Microwave ovens. She cooked a meat dish, a dessert and a vegetable which was real good. Mrs. Ulmer served cake, coke, coffee and the food that was cooked. Those who attended were Mrs. Reece Clark, Mrs. Alfred Hertel, Mrs. Leland Thane, Mrs. Clayton Stegemoeller, Mrs. Delbert LeFevre, Mrs. Gene

Teichelman, Mrs. Billy Teichelman, Mrs. Norma Tredemeyer, Mrs. Johnny Summers, Mrs. Arthur Teichelman, Mrs. Arthur Knippling, Mrs. J.B. Toney, Mrs. Emma Blackwell, Mrs. Alvin Bredthauer and the hostess, Mrs. Alvin Ulmer.

Mr. and Mrs. Alvin Bredthauer went to Ft. Worth last weekend to visit in the

home of Mr. and Mrs. Grady Laughlin.

Mr. and Mrs. Ernest Bredthauer of Rule went to Temple Monday to visit Mrs. Marie Conner for a short while then went on to spend Monday and Tuesday in Caldwell visiting Ernest's cousins, aunts, 2 uncles. Then went on to Houston to visit with Ernest's sisters on Wednesday and Thursday. Then on Friday they went to Hillsboro to visit Carrie's aunt Annie Kutach and cousins. They came home on Monday.

Mr. and Mrs. Claud Schifres and Jeffery of Hamlin were supper guests in the home of Mr. and Mrs. Ernest Bredthauer on Tuesday night.

Mrs. Leo Monse and Mrs. Lillie Lehrmann of Sagerton visited Mr. and Mrs. Ernest Bredthauer on Thursday even-

ing. Mr. and Mrs. Norvell Lehrmann of Rule, Marla of Lubbock, Mr. and Mrs. Ricky Lehrmann of Lubbock, Bobby Don and Norva Smith, Hollie of Rule, Mr. and Mrs. Randy Lehrmann and Vanessa of Sweetwater spent last week at Brownwood Lake.

Vanessa Lehrmann, granddaughter of the Norvell Lehrmanns spent Wednesday night with them. Weekend before last Mr. and Mrs. Willie Dee Lehrmann, Mark of Ft. Worth visited with Mrs. Lillie Lehrmann.

They were on their vacation in Colorado then on their return home they visited with Wanda's brother Benny Allison and family in Amarillo, also visited in Lubbock with Willie Dee's sister, brother-in-

law, Jan Fouts also in Snyder with Willie Dee's sister, Pearl and her husband J.C. Schwartz.

Mrs. Alvy Pruitt of Fairfield California visited recently in the home of Mr. and Mrs. Alvin Ulmer, also Mrs. Robert Solock of Cuero.

Mr. and Mrs. Alvin Ulmer attended the funeral of George Huffatutler of Mineral Wells last Tuesday. He was a brother-in-law of Alvin.

Mr. and Mrs. Macon Ulmer of Lockney were over night visitors Monday night of Mr. & Mrs. Alvin Ulmer.

Mr. and Mrs. Alvin Ulmer visited Wayne Pruitt, brother of Mrs. Ulmer, at Scott & White Hospital on Tuesday.

Stacey Whitaker returned to her home in Meeker, Colorado after spending six weeks with her grandparents Mr. & Mrs.

Alvin Ulmer. Mr. & Mrs. Ray Ulmer of Hamlin visited in the home of Mr. & Mrs. Alvin Ulmer Sunday afternoon.

Mr. & Mrs. Tony Letz visited in the home of Mr. & Mrs. Zenor Summers Sunday night.

Mrs. John L. Brooks & Mrs. James Gellner went to Abilene Tuesday for John L. Brooks to see the doctor.

Mrs. Etta Leach, Mrs. M.Y. Benton visited in the home of Mrs. Louise Stegemoeller Tuesday afternoon.

Mrs. M.Y. Benton & Mrs. Etta Leach went to Stamford Tuesday.

Mrs. M.Y. Benton went to Rule & Haskell Friday.

Mrs. Delbert LeFevre, Mrs. Alvin Bredthauer, Mrs. Alva LeFevre, Mrs. Louise Stegemoeller went to Abilene Tuesday to check on Mrs. Larry Cornelson who is in the ICU at Hendrick Medical Center. We wish her a speedy recovery.

Mr. & Mrs. Arthur Lehrmann of Roscoe visited in the home of Mr. & Mrs. Buster Tredemeyer Sunday.

Mr. & Mrs. Leo Monse visited in the home of Mr. & Mrs. Franklin Mrazek Sunday.

Erma and Walter Schaake of Stamford, Mrs. Bertha Vasek, Mr. & Mrs. Alvin Bredthauer enjoyed playing 84 in the home of Mr. & Mrs. Arthur Knippling Sunday.

Mrs. Bertha Vasek visited in Lubbock with a cousin, Mr. & Mrs. Jim Snook last week.

## Surprise Birthday Party Honors Roy Overton

Roy Alonzo Overton, of the Paint Creek community, was honored with a surprise birthday party Wednesday night, August 4th, in the farm home of his son, Allen D. Overton.

Mr. Overton and his twin brother, Ray Robert, were born August 4, 1898, in Johnson County at the family home near Burleson. His parents, the late Mr. and Mrs. Wallar Head Overton, farmed and ranched in and around Burleson, and his father also built and managed cotton gins at Cleburne, Itasca, and Burleson. The family, along with a younger brother, M.E. (Gene), moved to the Post community seven miles southeast of Haskell in 1917, where his father farmed and ranched and for many years managed the Farmers' Coop Gin No. 1 in Haskell. His brother, M.E. (Gene) Overton and his wife now live in the original Overton family home, south of Haskell, which his father built in 1919.

Mr. Overton and Margaret Kuenstler, daughter of the late Mr. and Mrs. August Kuenstler of Paint Creek, were married in Haskell on December 15, 1919. The couple began their married life in a small home West of

the now existing Hwy. 277, and farmed on land they rented south of Haskell, from the late R.N. Warren. The Overtons rented and purchased farm land through the years, and built and moved into their new home on the Paint Creek Road in 1949. Mr. Overton still maintains his residence at this address.

The Overtons celebrated their Golden Wedding Anniversary in 1969 with a family party with his twin brother and wife, Mr. and Mrs. Ray R. Overton, Sr., at the Ray Overton's home in Haskell. Mr. Overton retired from farming in 1964.

In 1970 Mr. Overton was recognized by the Independent Order of Odd Fellow's, Haskell Lodge No. 525, IOOF, for his 50 years of service to the organization. The District Deputy Grand Master of the 91st Masonic District, Grand Lodge of Texas, presented him with his 50 year pin in 1970.

The Overtons had three children, R. Irvin Overton, who is a surveyor for the Texas Highway Department at Stamford and lives in the Ericksdahl community; Allen

D. Overton, who is a farmer south of Haskell near the original Overton home place, and Mrs. James Merle (Stickey) (Dorothy Jean) Raughton, who is an elementary teacher at Haskell Elementary School and lives on the Paint Creek Road; seven grandchildren, Kay Overton, who died in 1967, Dwight I. Overton, of Lubbock, Jean Ann Raughton, of Paint Creek, Mrs. Alan (Marcia) Carmichael, of Lubbock, Mrs. Nelson (Janie) Coulter, of Rankin, Mrs. David (Jo) Hajek, of Seymour, and Jim Raughton and Jana Overton, both of Haskell; and four great-grandchildren, Dustin Hajek of Seymour, Summer Lynn and McKenzie Coulter, both of Rankin, and Amber Raughton of Haskell.

Mr. Overton still drives his car to Haskell for his favorite pastime of playing dominoes, and can often be seen at the Paint Creek Lake engaging in another of his favorite hobbies, fishing. He is an active member of the Paint Creek Methodist Church.

Visitors at the celebration were from Haskell, Paint Creek, Ericksdahl, Allen, Rule and Idalou.

## Eddie Bland To Play Wheelchair Basketball



ROY OVERTON

Eddie Bland will leave Wednesday, Aug. 4th for England to play wheelchair basketball. He will be a member of the Wheelchair Mavericks of Dallas. They will play England, Scotland, and Wales before returning to the States about Aug. 15th. A filming crew from Amex Cable will make the tour with the team to film the games.

Eddie graduated from Rochester High School in 1977 and was a junior P.E. major at Texas Tech when he was

injured in a motor vehicle accident June 16, 1979. After 97 days in Baylor Hospital and a year at West Texas Rehabilitation Center in Abilene, Eddie enrolled in U.T. at Arlington. He has been a starter on the Freewheelers Basketball Team for two years, is an honor roll student and will graduate in May with a degree in finance.

Eddie is the son of Mozelle and Joe Fletcher of Rochester and the late Jim D. Bland of Stamford.

## SIDEWALK SALE

**Bynum's Furniture Gallery**

Haskell, Texas

**SIDEWALK SALE**  
of Discontinued Items

**Saturday Only August 7**

### ENJOY SUPER FOOD AT SUPER PRICES!

Specials Good Thursday, Friday and Saturday

German Sausage	\$1 <sup>39</sup> each	US No. 1 Green Cabbage	15¢ lb
Sliced Bologna	\$1 <sup>29</sup> lb	US No. 1 Russet Potatoes	10 lb \$1 <sup>98</sup>
Rib Eyes	\$3 <sup>79</sup> lb	Cool Whip	8 oz 79¢
Chuck Roast	\$1 <sup>49</sup> lb	Kitchen Style Pickles	32 oz \$1 <sup>29</sup>
Hamburger Meat	\$1 <sup>19</sup> lb	Bama Strawberry Preserves	16 oz 98¢
Honey Boy Salmon	tall can \$1 <sup>69</sup>	Kraft BBQ Sauce	89¢
Sunshine 1 lb box Krispy Crackers	69¢	Del Monte Pear Halves	16 oz can 59¢
Pam	\$1 <sup>19</sup>	Dash	Family Size \$7 <sup>29</sup>
Mazola	24 oz \$1 <sup>29</sup>	Generic Tissue	4 roll pkg 79¢
Del Monte Catsup	32 oz \$1 <sup>29</sup>	Generic Towels	roll 39¢

## POGUE GROCERY

—Extra Parking Behind The Store. Home Owned and Operated—

113 North Avenue E Phone 864-2015 Haskell, Texas

**THE BEST IN MEAT, CUT THE WAY YOU WANT IT**