

Staff Photo by Don Comedy

BENEFIT SET

Members of the Haskell Bass Club are accepting donations on chances to win this one-man bass boat with electric trolling motor. The boat will be given away June 13. All proceeds from the event will be used to purchase playground equipment at Scott Memorial Park at Lake Stamford.

Week Long Celebration To Kick-Off Monday

Monday Night Square Dance Planned

A Square Dance on the Square Monday, May 10 will launch the weeklong Frontier Days activities, according to Gwynn Butler, chairman.

Sponsored by the Jaycees, the dance will be held from 7:30 to 10:30 p.m., with Slim Ivy, caller.

Participating are Square Dancing Groups from Haskell and Hamlin with the public invited to join in.

"It will be fun for spectators, too," Butler announced.

The Jaycees have planned activities they hope will span the interest of everyone during the week's celebration. Their members have worked diligently to enlist the participation and cooperation of many community groups and are very enthusiastic about the response.

Wednesday Night Prayer and Singing

Under the auspices of the Haskell Ministerial Alliance, a Community Prayer Service and Music Hour is scheduled for Wednesday night, May 12 at 7:30 p.m., on the Courthouse lawn. Rev. Derrell Feemster, president of the Ministerial Alliance, announced that all churches in the City and County are invited to participate in a prayer of Thanksgiving for the one hundred years our town has existed, prospered and grown.

There will be gospel singing and special music as the community unites for worship and song.

Jaycees suggest that people bring lawn chairs, quilts, etc. to sit on during the program.

Thursday Afternoon Giant Parade

Frontier Parade Chairman Grace Womack announced that 49 floats, and decorated cars have already been signed up for the parade Thursday, May 13 at 5:30 p.m., with others expected to enter.

The parade precedes the opening night of the Rice Springs Rodeo which is sponsored by the Jaycees.

Parade formation at the Race Grounds has been set from 4:30 to 5:00 p.m.

"We encourage others to join the many who are preparing vehicles to depict scenes of the past 100 years in Haskell's history as we continue our Centennial Celebration," Mrs. Womack said. They may contact her at the M-System store to enter.

Entries to date include: Haskell Steak House, Hunt Ford Tractor, KVRP, Haskell Nursing Center, Haskell Fire Department, Fire Department Auxiliary, Experienced Citizens Center, Thornhill Insurance, Brian Burgess, Mitchell's Porthole, Little League, Trailer Builders, Lanco Insurance, Bill Wilson Motor Co., Jake Dusak, Medford Buick, Rice Springs Care Home, Sport-About, Girl Scouts, East Side Baptist Church GA-RA, Sears Roebuck, Sue's Flowers and Gifts, Martha's Beauty Center, M-System Grocery, Slipper Shoppe, Chamber of Commerce, Heads or Tails, Frito Lay, Kiwanis Club, Potpourri Beauty Center, Toliver Chevrolet, Smitty's, Arrowhead Motel, Gilliam Texaco, Jones Cox, Kid's Duds, B & B Auto, C & B, Galindo's, Hale Farm Supply, Rotary Club, Softball Association, Haskell Free Press, three Home Demonstration Clubs, Haskell

County 4-H, Hee Haw from Sagerton, McTid's, and Rodriguez Inn.

Rice Springs Rodeo

It may not compare with the long-standing major rodeos around the country in size and content, but one thing is guaranteed: It's going to be a lot of fun! Sponsoring Jaycees promise stiff competition among the participants and pleasure for the spectators.

The Rodeo is the main event of the weeklong Frontier Days Celebration, continuing the observance of Haskell's one hundredth birthday.

It will begin each night at 8:00 p.m. on May 13, 14, and 15, with Charles Thornhill, announcer, and produced by Runt Sloan of Newcastle who is also furnishing the stock.

Events will include: Bull Riding, Saddle Bronc, Bareback Riding, Barrell Racing, Calf Roping, Pole Bending, Steer Mugging. Entry fees are \$35 for roping events; \$25 for bucking events; \$20 for Junior Barrell Racing and Poles; \$25 for Senior Barrell Racing and \$35 for Steer Mugging. A \$5.00 expense charge has been set per event. Books open May 11 at Thornhill Agency.

Scheduled for Sunday, May 16 from 1:00 p.m. to 6:00 p.m. will be Jackpot Roping and Barrell Racing at the Rodeo Grounds.

A pair of boots will be given away each night, donated by Heads or Tails Western Wear, Boot Hill and Lane Apparel. Stubs from admission tickets will be drawn for these prizes.

Admission to the rodeo is \$2.50 for adults and \$1.50 for children.

A new event at the Rodeo will be the Merchant's Calf Tying. This will include women participants.

Reminder

Join in the spirit of Frontier Days in Haskell May 10 through May 16. Wear your jeans and prairie skirts.

Merchants: Decorate your windows to fit the occasion and offer sale items in line with the observance.

We're celebrating the 100th anniversary of our town!

Demo Convention Set May 15

The Haskell County Democratic Convention will be held May 15 at 2 p.m. in the District Courtroom, according to Sharon Mullino, County Democratic Chairman.

The date for the convention was changed this year because of a change in the Texas Election Laws.

Everyone is asked to make note of the change and make plans now to attend.

COTTON

GRAIN

CATTLE

THE HASKELL

POULTRY

25¢
16 PAGES
Plus Insert

OIL

FREE PRESS

"HASKELL—A GOOD PLACE TO VISIT; A BETTER PLACE TO LIVE"

VOLUME NINETY-SIX

HASKELL, TEXAS 79521, MAY 6, 1982

NUMBER EIGHTEEN

In Demo Primary

Turnbow Wins; Edwards, Chapman In June 5 Run-Off

Precinct Four voters in Haskell County nominated incumbent Commissioner C. A. (Bud) Turnbow, 289-89 over challenger Martin Coleman last Saturday in the first Democratic Primary. In Precinct Two, challenger Ronnie Chapman led the field of three to earn a place on the June 5, run-off ballot.

Chapman received 196 votes, 48%, to incumbent Thelma Edwards 157. Lester Hutchinson received 53 votes.

While there will be several run-off contests on the second primary ballot, the Precinct Two race will be the only local race.

In other races, County voters gave the nod of approval to U. S. Senator Lloyd Bentsen over Joe Sullivan by a four to one margin.

In the Governor's race, County voters selected Mark White by a 671 to 572 margin over Bob Armstrong. Buddy Temple was third in the race with 370 votes.

Lt. Governor Bill Hobby received a vote of confidence from Haskell County voters receiving 1408 votes to challenger Troy Skates' 193.

The closest race on the ballot in Haskell County was the selection of Attorney General, John Hannah received 590 votes, Max Sherman, 587, Jim Mattox, 322, and Jack Ogg, 40.

County voters approved of incumbents in the Comptrollers race and Treasurers race with Bob Bullock defeating challenger Robert Calver by 2 to 1 and Warren Harding defeating three challengers. Incumbent Jim Nugent also received

approval from Haskell voters, defeating Ralph Pacheco, 1400 to 111.

County voters selected challenger Jim Hightower, 960 to 642, over incumbent Agriculture Commissioner Reagan Brown.

Mrs. George Mullino was re-elected Haskell County Democratic Chairman. Precinct Chairmen elected were: 1, Norman Nanny; 2, Callie Robison; 3, Glenn Merchant; 4, J. R. (Skeeter) Miller; 5, C. W. Dunnam; 6, Susan Turner; 7, A. A. Cox; 8, Thelma Boone; 9, Bruce McCain; and 10, F. A. Ulmer.

All results are complete, but unofficial until canvassed by the Haskell County Democratic Executive Committee. Complete voting by boxes is printed elsewhere in this issue.

93 Units Donated In Red Cross Blood Drive

A total of 113 persons attended the Mobile, but 20 were deferred for various reasons.

The drive was the first in several years in which the goal of 80 units was reached and Red Cross personnel were extremely pleased with the reception.

Local Bloodmobile Chairman, Brian Burgess, expressed thanks to the volunteer workers and to each person who donated or attempted to donate.

Volunteer workers were: Pauline Norman, Ora Childress, Dorothy Birdwell, Lee Bahney, Dusty Garison, C. L. Shipman, Mrs. Arvil McFadden, Jim Garcia, Jennifer Burgess, Alma Soloman, Anita Thigpen, Gwen Unger, Dr. Wayne Cadenhead, Wes Strickland, Tim Leek, Dimple Nehring, Don Comedy and Frances Draper.

Following is a list of donors: Dusty Garison, Steve Horton, D'Anne Burris, Terry Kuykendall, Michelle Lindsey, Sara Starr, Betty Alvarez, Sandy Sanford, Tim Leek, Jim Hudson.

Ed Harris, Curtis Darden, Leon Jones, Hal Guess, Mark Psencik, John Rike, Jay Druessedow, Joetta Burnett, Patricia Rowan, Jerry Iley.

Donna B. Cole, Earl Wells, Mary Lou Gonzales, Joseph V. Alves, Bobbie Williams, Thula Perry, Amy Medford, Brian Burgess, Ruby Turner, Dale Fischer.

Jerry Don Klose, Dennis Grand, Hess Hartsfield, Elmer D. Hagins, Bobby Busby, Dorothy Birdwell, Geraldine Hise, Willie Faye Tidrow, Lindy Lee Collins, Frances Macias.

Rex Pittman, David C. Davis, Kelli Falkner, Mark Whittemore, Freddie Benavides, Jr., Jerry Green, Jeffrey Sorrells, Diane Hunt, Lester W. Hutchinson, Louise Thornhill.

Rita L. Hoover, Julie John Wallace, Belia Abila, Lou Gilly, Lee Bahney, Sammy Larned, Jack Whorton, Marshall Brown, Robert Bartley, Joel Fox.

Gary Dansby, Buster Gholson, Dimpel Nehring, Yolanda Garcia, Randal Hatfield, Margaret Bird, Wallace Bird, Wayne Wainscott, Lois Richardson, Albert Roberts.

Ed W. Hester, Lonnie W. Hodgins, Cathy Bartley, Jackie Escobedo, Steven D. Roper, Linda Stewart, Alice Yates, Gena Van

Story, Jana Hunt.

Jerry Jackson, Cris Collins, Sam Watson, Joyce Hawkins, Marilyn Bahney, Bobby Sandford, Travis Solomon, Mike Klose, Mary Ann Norman, Gene Long.

Donna Headstream, Tom Thompson, Jo Cox, Michael Bartley, Homer Josselet, Martha

Toliver, Cloa Tatum, Robbie Peiser, Mike Newberry, Lorie Hanke.

Gerald McCoy, Anita Thigpen, Darlene Swinney, Billy J. Swinney, Cotton Whitfield, Cora Proctor, Kyle G. Wilfong, Lois A. Howard, Wayne Cadenhead, Gwen Unger, Glenn W. Caddell.

Rice Springs Rodeo & Frontier Days

Haskell, Texas

Sponsored by Haskell Jaycees, Gwynn Butler, Chairman

Mon., May 10	7:30 p.m.	Square Dance on the Square Slim Ivy, Caller Led by Dance Groups from Hamlin & Haskell
Tues., May 11	6:00 p.m.	Barbeque & Street Dance Southeast Corner of Square
Wed., May 12	7:30 p.m.	Community Prayer & Song Service Courthouse Lawn Sponsored by Haskell Ministerial Alliance
Thurs., May 13	5:30 p.m.	Frontier Parade Downtown Haskell — Grace Womack, Chairman
	6:30 p.m.	Kiwanis Club Barbeque Corral Building, Fairgrounds Dan Hoover, Chairman
	8:00 p.m.	Rodeo Adults \$2.50, Children \$1.50 Charles Thornhill, Announcer
Fri., May 14	8:00 p.m.	Rodeo
Sat., May 15	8:00 p.m.	Rodeo
	9:00 p.m.	Dance American Legion Hall
Sun., May 16	1:00 p.m.	Jackpot Roping & Barrell Racing

Continuing Haskell's 100th Celebration

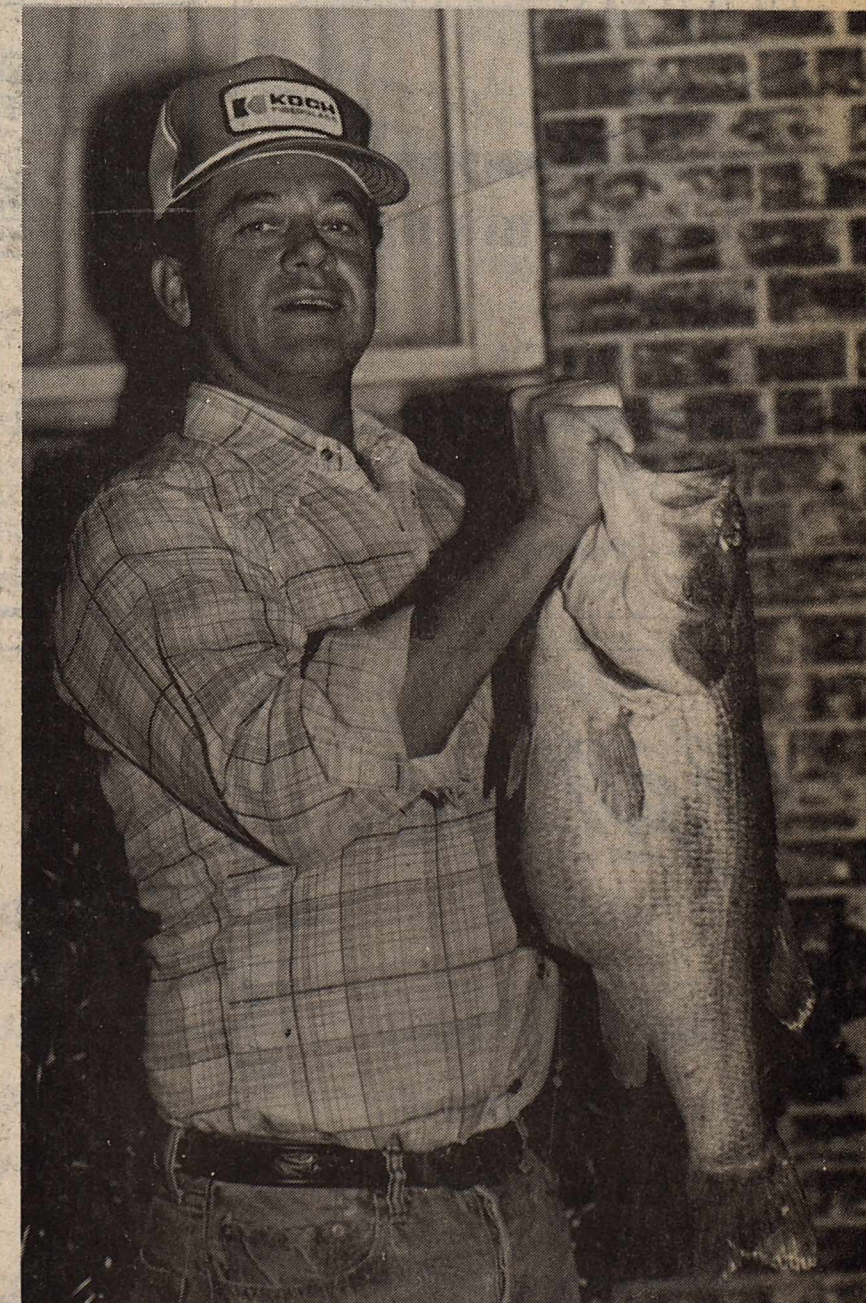

Staff Photo by Don Comedy

BIG FISH

Haskell fisherman Cliff Morris is pictured with a 7½ pound 24" bass caught last week at Lake Stamford. Changing weather has created problems for local fishermen during the past several weeks, but several nice strings of fish have been reported.



MR. AND MRS. R. W. RAYNES JR. of Weinert and Mr. and Mrs. Leon Johnson of Munday announce the engagement of their children, Sylvia Michelle Raynes to Phillip Michael Johnson. Michelle will be a May graduate of Weinert High School. The prospective groom, a 1980 graduate of Munday High School, is presently associated with Wilburn Drilling. The couple will exchange vows July 24 at 6 o'clock in the First Baptist Church in Weinert.

Week Of May 2-8 Salutes Extension Homemakers

If you are interested in becoming a better homemaker, making new friends, serving the community educational opportunities, and much more, then you need a Haskell County Extension Homemakers Club. Extension programs are provided through the Cooperation of the U.S. Department of Agriculture, the Texas A&M University System and your Haskell County Commissioners Court with Lou Gilly, County Extension Agent-Home Economics, as an advisor. Haskell County has 5 Home

Gholson, Springsteen United In Marriage

Sandra Joy Springsteen and Frederick Michael Gholson exchanged marriage vows February 27, 1982 in a ceremony in Reno, Nevada. The bride is the daughter of Mr. and Mrs. Eugene Springsteen of Hot Springs, Ark. Parents of the bridegroom are Mr. and Mrs. Buster Gholson of Haskell. The bride is a graduate of Bremen High School in Midlothian, Illinois. The bridegroom graduated from Haskell High School and received a Bachelor of Business Adm. degree from Texas Tech University in Lubbock. They are residing in Vallego, Calif. where both are stationed in the U.S. Navy. The couple plans to visit here in late summer.

Extension Clubs designed to help you grow and develop while having a good time. Each club conducts programs in the areas of family living, clothing, nutrition, housing, health and managing family resources. Membership is available without regard to sex, age, race, socio-economics level, religion or national origin. Extension agents seek to involve people representative of all groups in the county to plan and conduct educational programs for the public and for specific audiences. Extension Homemakers clubs are formed by groups of about 10-15 homemakers who want to learn together. They meet in homes or community meeting places. Each member is involved—members learn by attending monthly meetings and by receiving training to become effective program leaders and officers. Club members teach, take part in discussions, plan recreation and participate in community projects sponsored by clubs across the county.

You may form a homemaker club or study group by finding other homemakers with similar interests. Your county Extension Agent-Home Economics will help you organize the group or you may contact any of the 5 homemaker clubs already established. These clubs are:

-Jossilet Extension Homemakers Club, Haskell Meets 2nd. Tuesday at 2:00 p.m. in members homes. Mrs. J.I. Trussell, President.
-Weinert Extension Homemakers, Weinert, Meets 1st Tuesday at 2:00 p.m. in member homes. Mrs. M.C. Cunningham, President.
-Paint Creek Extension Homemakers, Paint Creek meets 1st Monday at 2:00

HASKELL Lunch Menu

May 10-14
LUNCH MONDAY
Beef & Spaghetti
Corn
Salad
Pudding
Rolls & Butter
Milk

TUESDAY
Pizza
Salad
Mixed Fruit-Jello
Milk

WEDNESDAY
Meat Loaf
Creamed Potatoes
Applesauce
Rolls & Butter
Milk

THURSDAY
Turkey & Dressing
Sweet Potatoes
Green Beans
Cranberry Sauce
Rolls & Butter
Milk

FRIDAY
Tacos
Pinto Beans
Lettuce
Grated Cheese
Pears
Milk
Menu subject to change.

BREAKFAST MONDAY
Orange Juice
Cereal
Milk

TUESDAY
Stewed Prunes
Toasted Roll
Milk

WEDNESDAY
Applesauce
Cinnamon Toast
Milk

THURSDAY
Orange Juice
Toasted Roll
Milk

FRIDAY
Juice
Toasted Roll
Sausage Pattie
Milk



RUNEZ AND FRANK ATKINSON announce the engagement and approaching marriage of their daughter, Patricia (Tricia) Renee' to Matthew (Matt) Earl Mitchell, son of the late Mr. and Mrs. M. E. Mitchell of Rule. The bride-elect is a 1981 graduate of McCamey High School and is employed by Trammell Bit in Haskell. A Rule High School graduate, the prospective bridegroom is employed by Wilcox & Sons of Rule. The couple plans a June 5 wedding at the East Side Baptist Church in Haskell.

Mary Baker To Speak May 13

The Aspermont chapter of Women's Aglow Fellowship will meet on Thursday, May 13, at 7:30 p.m., in The New Place, Aspermont. The meetings have been changed from

morning to evening in consideration of working women and mothers of young children. We will not have a nursery for this meeting. Speaker for the May meet-

ing will be Mary Baker of Lubbock. Mary and her husband Durrell have four children and two grandchildren. Mary is an active member of Trinity Church and is Hostess for the Mary Baker Show every Wednesday morning at 10:30 on KJAK fm Christian Radio.

mony brings joy and peace to those in need.

Mary attended Texas Tech University and is currently writing a book called "Joy in the Mourning."

Her unshakeable faith in the Word of God ministers to those who hear her and her testimony brings glory to Jesus and exemplifies His ability to bring each of us to overcoming victory.

Mary is a prayer leader for Rays of Hope Prayer Ministry in Lubbock, where she has recently moved into an office. She speaks to many Christian women's groups in Texas and other states. She has also been a guest on the P.T.L. Club television show, where she shared her testimony on Healing of Grief. This testi-

Art Association To Install New Officers

The Brazos West Art Association will meet next Monday night at 7:30 p.m. in the Bank Community Room for a salad supper and installation of officers for

1982-82. Each member is asked to bring a salad and one or two paintings to show and display for the evening.

Officers to be installed are: Faye Schnuringer - President
Laverne Barnett - Vice Pres.
Dorothy Brown - Secretary
Omitine Amonett - Treasurer
Eunice Helweg - Publicity
Betty Sanders, of Weinert is May Artist of the month at Big Country Savings.

Around Town

Ruth Murphy of Dallas visited Mr. and Mrs. Giles Kemp and Mrs. Nancy Morales and Leisa over the weekend.



MARY BAKER

Missionary Society Elects Officers

Patsy Cobb hosted the Christian Missionary Society in her home Monday evening, May 3, with fifteen members present.

Officers for 1982 were elected as follows: Anita Thigpen, president; Kim Crawford, Vice-president; and Anna Roberts, secretary-treasurer. Plans were discussed for the Mother-Daughter Banquet, which will be May 11.

Kathy Garrison gave a beautiful and inspiring devotion on "Faith and Action" from James 2:7 and Acts 2:17. Anita Thigpen's most worthwhile thoughts were on "Assistance of God" and "A Definition of Mother". Margie Pace discussed some beautiful thoughts on "Grandparents" and "Beautiful Women of the Bible" and closed with prayer. Delightful refreshments were served.

Three Local Artists Receive Honors Recently

Three Haskell artists have won honors recently in area art shows.

Laverne Barnett and Pauline Norman won honors at the Breckenridge Art Festival sponsored by the Breckenridge Women's Forum.

Mrs. Barnett won the Merit Award on an oil landscape titled "Old Cream Cans" in the

Professional Division. Mrs. Norman won a yellow ribbon on a painting titled "Seascape" in the Regular Division.

Fern Livingood won the Purchase Award on an oil landscape titled "Evening Stoll" in the Professional Division at the Snyder Palette Club in Snyder. Her painting was purchased by Mr. and Mrs. Bill Eiland of Snyder.

NATIONAL NURSING HOME WEEK MAY 9-15

VISIT AN OLD FRIEND

Come visit us during National Nursing Home Week, May 9-15. It's a special time for our nursing home residents. It can be a special time for you, too. Because there's nothing quite as nice as discovering an old friend.

OPEN HOUSE SUNDAY

May 9, 2:00-4:00 P.M.

Refreshments served

Haskell Nursing Center

Haskell, Texas 817 864-3556

Member of **ahca** American Health Care Association

Operated by Beverly Enterprises Central Division

The Haskell Free Press
Established January 1, 1886
PUBLISHED EVERY THURSDAY

MEMBER 1982
TEXAS PRESS ASSOCIATION

BILL COMEDY—Publisher
DON COMEDY—Editor

Entered as second-class matter at the post office at Box 577, Haskell, Texas 79521, under the Act of March 3, 1879 (USPS 237-040)

SUBSCRIPTION RATES
in Haskell and Adjoining Counties

Total	\$7.25
One Year	\$5.00
Six Months	\$3.00
Two Years	\$14.00

Elsewhere in Texas

One Year	\$8.50
Six Months	\$6.00
Two Years	\$16.00

Outside of Texas

One Year	\$10.00
Six Months	\$7.00
Two Years	\$19.00

NOTICE TO PUBLIC—Any erroneous reflection upon the character, reputation or standing of any firm, individual or corporation will be gladly corrected upon being called to the attention of the publishers.

MOTHER'S DAY

present her with that special gift from

The Haystack
HASKELL, TEXAS

409 South First
Phone 864-2901

Mother's Day & Graduation Gift Selections

Jordache Jeans
Junior Sizes
Reg. \$38.00 Now **\$24.99**
While They Last!

One Table
Costume & 14 kt. Jewelry 1/2 price

Russell Stover Candy
Gifts Galore in
Brass, Wood and Pottery

Kid's Duds & Richardson Hallmark

Mother's Day

A Special Time to Surprise Her with a Gift from the

Slipper Shoppe

East Side of Square
Haskell, Texas

To Mom with Love!

JUNGLE FANTASY....

Soft, feminine and "now" is our deep v-back wrap top over a full sweeping flounced skirt. The new color is olivewood; the fabric is a lightweight cotton sheeting, size 3/4 - 15/16.

Wrap Top: \$34.00
Skirt: \$38.00

Lane-Jelke

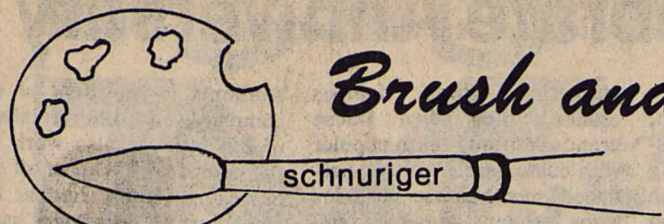

Brush and Palette

There was an endless panorama of bluebonnets and some bare terrain that stretched out so stark and forbidding. The area between Brady and Fredericksburg is a photographer's delight. There were many painters on the roadside taking advantage of this God Given Beauty. The colors of Mexican Hats and Indian Paint Brush and other colors seemed to explode like a collection of Roman candles. Each mile brought the extravaganza of elegance - they

became brighter and even more determined to make the onlookers gasp in wonderment. You cannot see a better show anywhere and you don't have to pay a penny at the box office. Take a drive into the bluebonnet country - it will be a trip to always remember. Only the Great Artist could paint this picture!

Q. What colors do you use to paint bluebonnets?
A. Using a light blue made from Prussian and White, paint in the distant flower

patches. Move into the middle ground with Dioxazine Purple. Some of the foreground flowers will be darker blue, using Prussian and Dioxazine. The greens are mixed with Prussian and Yellows depending on your source of light and how much light there is. Paint in a few white thistle, pink primroses and some yellow flowers to avoid monotony.

Q. What brushes do you use to paint bluebonnets?

A. Various brushes are used, depending on the location of the flowers. A small fan brush is used horizontally to make the distant flowers. It is also used sometimes to make grass in the foreground. It is hard to determine what brushes are used - it really depends on HOW you use the brush. A one-half inch Aquarelly (Grumbacher) brush does for me what some painters might think could not work for grass, etc. Get to know your brushes and what they can do for you and what you can do for them.

Q. What do you mean by "mass color"?

A. Sorry, perhaps I thought most of you knew what "mass" color meant. The full-strength surface color of a pigment is called a mass tone; sometimes called "top tone". The mass tone is laid down first, then other colors are painted on top - not worked in but lightly brushed on. This will give a two deminon appearance.

HINT: As you work, put yourself and your thoughts into each picture.

Write your questions and hints to me, Faye Schnuriger, P.O. Box 134 Haskell, Texas 79521. I will not use your name but do want you to sign your letters.

Hospital Notes

ADMISSIONS
MEDICAL: Lena Kubena, Haskell; Olive Quattlebaum, Haskell; Emily Keahey, Rule; Naomi Sickler, Haskell; Gary Druessedow, Haskell; Allie Kendrick, Haskell.

SURGICAL: Henry Henderson, Haskell.

DISMISSALS
Samuel Herren, Sonia Carter, Willard Cox, Myrtis Ivey, Michelle Torres, Mary McGuire, Ethel Thurman.

WE HAVE Cross pens and pencils and Cross soft tip pens. Also the newest in the Cross line - The Classic Black. Haskell Free Press



MR. AND MRS. H. L. GUESS and Mr. and Mrs. Rex Herricks of Weinert announce the engagement and approaching marriage of their children, Cristi Ann to Todd Denton. The bride will be a May graduate of Weinert High School. The groom is a 1980 graduate of Weinert and is self-employed in farming. The couple plans a June 25 wedding at the First Baptist Church in Weinert.

Lou Gilly Attends 4-H Spring Training Meeting

New officers were elected and volunteer leaders received training in clothing, energy safety and swine production during the Spring training meeting here (March 31) of the Rolling Plains 4-H Adult Leaders Association.

Almost 70 leaders and county Extension agents at the meeting in the First Christian Church also heard former 4-H member Regina Hoff of Archer County report on her six-month exchange visit to Holland as part of the International 4-H Youth Exchange (IFYE).

Heading the leader association this year are Clara Richards, Jones County, chairman; Odie Sullivan, Wilbarger County, first vice chairman; Hollis Burgess, Young County, second vice chairman; and Marie Shaw, Dickens County, secretary-treasurer. Walter Heller of Shackelford County, immediate past chairman, serves with them on the executive committee.

Elected as voting delegates to the state association were Richards and Burgess, one-year terms; and Sullivan and Joe Lopez, Shackelford County, two-year terms. Alternate delegates are Margaret Berry of Dickens County, a new president of the state association and a past chairman of the district group, and Heller.

Attending the meeting from Haskell County was: Lou

Gilly, County Extension Agent-H.E.

Concurrent workshops provided training on three of the 67 project areas available to the 4,076 4-H Club members in the 21 Rolling Plains counties. Some 775 adult volunteers lead 105 clubs of 4-H, the youth educational program of the Texas Agricultural Extension Service.

New ideas and changes in 4-H clothing programs were the topic of one workshop. It was conducted by Anita Whitfill and Bea Levy, Hall County 4-H leaders, and Extension home economics agents Shirley Lewis of Kent and Sylvia Quintero, who serves Hall, Motley, Stonewall and Throckmorton counties.

Educational programs promoting safety in the use of various forms of energy were the topic of another workshop. Leading it were Kit Horne, farm and ranch supervisor, and Steve Thomas, both of West Texas Utilities Co., Abilene. They previewed a new safety film which WTU produced and will present at district 4-H camps this summer.

Trends and developments in swine production were covered in a workshop led by Herman Fox, Cottle County 4-H swine leader and breeder. Leaders visited his Paducah farm and took part in some

Loving, Herricks Exchange Vows In Weinert

Tammy Lynn Herricks of Weinert and Tony Odell Loving of Seymour were united in marriage April 24, 1982 in the bride's home with Rev. Roy Herricks, grandfather of the bride, officiating.

The bride is the daughter of Mr. and Mrs. Rex Herricks of Weinert. The bridegroom is the son of Mr. and Mrs. Curly Loving of Seymour.

A reception was held in the bride's home following the ceremony.

The couple will reside in Dayton.

Stella Trice Honored By Sunday School Dept.

Members of Adult IV Sunday School Department composed of the Fidelis and Naomi Classes of the First Baptist Church honored a long time member, Stella Trice with a covered dish luncheon immediately following the morning worship hour Sunday May 1. The head table was centered with standing letters forming the words "Best Wishes Stella" encircled with English ivy, iris and peonies. English interspersed with iris blossoms was used on other tables. Mrs. Trice will be leaving to make her home in Fulton soon.

The invocation was given by Rev. Mike McKinney following brief welcome by Department Director Callie Robison. The lunch was served buffet style to members, their

husbands and special guests. Rev. and Mrs. McKinney, Cory and Shane McKinney, Mary Martin, Ford, Donna and Kari Jane Cole.

Following the luncheon, Hattie Couch paid tribute to the honoree for her faithfulness and years of service to the Sunday School, and related several outstanding events that took place through the years. Mrs. Trice served in

various positions in the Sunday School. Opal Nanny, Fidelis class president, extending the good wishes of both classes, presented a gift of appreciation from the Department, Ford Cole gave the benediction.

The second recognition of the day for Mrs. Trice took place following the evening service at the All Church Fellowship in the Family Activity Center. Members of the F.A.C. committee served refreshments as the guests entered and invited them into the gym. Charles Gibson, committee chairman greeted the group and presented Billie Cadenhead, who gave a beautiful tribute to Stella Trice and extended best wishes for her happiness in her new home.

Following a standing ovation. Mrs. Trice responded and issued an invitation to everyone to visit her, but not all at one time! The group was dismissed with prayer.



Births

Mr. and Mrs. Gary Duane Druessedow of Haskell announce the birth of a son, Dawson Duane Druessedow, born April 27, 1982 at Haskell Memorial Hospital weighing 7 lbs. 13 ozs.

Mr. and Mrs. Robert Willard Hare of Throckmorton announce the birth of a son, Nathan Allen Hare, born April 28, 1982 at Haskell Memorial Hospital weighing 8 lbs. 6 ozs.

Mr. and Mrs. Julian C. Estrada of Weinert announce the birth of a son, Ezequiel Julian Estrada, born April 28, 1982 at Haskell Memorial Hospital weighing 8 lbs. 4 1/2 ozs.

Mr. and Mrs. Mike New are proud to announce the birth of their son, Micah Layne, born April 29, 1982 at 5:56 p.m. weighing 7 lbs. 1 oz. at Hendricks Medical Center. Maternal grandparents are Frank and Roberta Jenkins and paternal grandparents are Lynda Flippin of Wichita Falls and Joe Kimbrough. Micah was welcomed home by his big brother Joshua.

Ceramic & Gift Shop

NOW OPEN

9 to 5
Monday-Friday

1012 Adam Street
Rule, Texas

Brushes, Tools, Paints,
Greenware & Firing.

Mother's Day Fabric Sale

Drastic reductions in large selection of various fabrics

One Table All Fabric 75¢ a pound
One Table All Fabric \$1.00 per yard

Other Fabrics sold by the yard as marked
Buttons and other trim items available.

Stamford Manufacturing Company, Inc.

104 East Hamilton
Stamford, Texas
Saturday, May 8, 1982
8:00 a.m.-12 Noon

Galindo's Mexican Cuisine

wishes all the Mothers a

Happy Mother's Day

Mr. Galindo invites you to dine at Galindo's Cuisine on "Mother's Day".

Mr. Galindo will have his most popular platter on sale.

Chicken ala Parrilla

a tender Breast of Spring Chicken broiled over Puma Rock, served with Rice and Guacamole Salad

Reg. \$5.55

Sale \$4.00

—BUSINESS HOURS—
Sunday 11:30-2:30 p.m.
Monday Closed
Tuesday thru Friday
11:00-2 p.m. 6 p.m.-9 p.m.

KNOWS FOR NEWS: BOB BARTLETT



NOTICE! DeLyn

Due to your request, we are expanding to custom sewing for the whole family. Everything from apparel and household decor to all you would need for a beautiful custom wedding.

Call or come by and place your orders today.

205 N. Ave. M
864-2306

Our Best Wishes

at the

State Track Meet

Emily Cox
in Hurdles

Shannon Lane
in Mile Run



409 South First
Haskell, Texas
Phone 864-2901

FOR HER: Graduation—Mother's Day—Birthday

Give Authentic Solid Cedar Chest
Large, Spacious, Moth-proof Storage
for Her Special Treasures

Reg. \$199.95 for only \$159.95

Reg. \$169.95 for only \$139.95

While Supply Lasts — Will not be available again at these prices.

Cash and Carry or Lay-a-way
or we will finance with Approved Credit.
(Smaller Unfinished Chest Available, too.)

Boggs & Johnson
East Side of Square

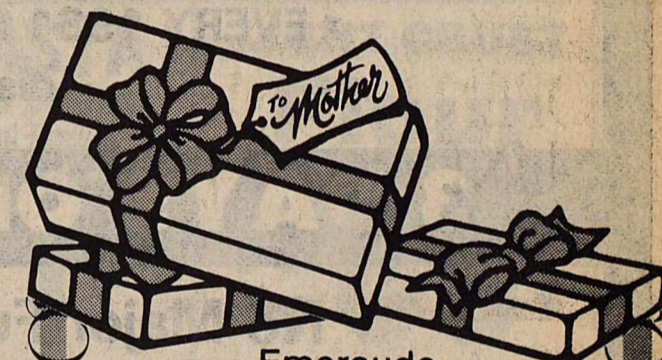

Emeraude Spray Duette

Reg. \$13.50 Value

\$7.50

Cologne Spray .8 fl. oz.
Perfume Spray .375 fl. oz.

Interlude Collection

\$35.00 Value

\$9.50

Sophia

2 oz. Cologne Spray
Reg. \$12.50 Value

\$7.95

Special Introductory Offer

Interlude Grouping

\$13.50

Approximately \$60.00 Value

Johnson Pharmacy

418 North First — Haskell, Texas
—Your Prescription Center—
Open 8:00 to 5:30 P.M. — Closed Sunday
Nights and Sundays Call 864-3439

See us for all your Mother's
Day gift needs!

GIFTS FOR MOTHER

Superintendent's Views

BY JAMES LANIER
Superintendent, Haskell ISD

This column this week will be directed to parents, particularly parents of high school students; more especially, parents of college bound students. Most of the information was taken from "Issues in Higher Education", a publication of the Southern Regional Education Board.

College preparatory programs in high school are expected to equip students for college work. But colleges often find that many high school graduates are not prepared for the academic work of the first year of college. The current mood of disillusionment with education reflects a public feeling that academic quality has deteriorated. Americans have high ideals for education—they insist that schools provide an education of substance and content. Yet high schools throughout the country (including ours) are experiencing a phenomenon contrary to the above ideals. The fact is many students want to avoid what they term "hard courses" especially in their senior year. They often indicate a desire to "slide" during this all important year; yet this is the final year in public school to polish up skills developed and concentrate on skills to be acquired for use in higher education. We hear many "excuses" for avoiding these more demanding courses. However, in my own mind, I can find no justification for any of them. One of the more common courses avoided is Senior English. It is in this course that we (as do most schools) concentrate on writing skills. In all surveys this is the most common deficiency of entering college freshmen. You, as a parent, should insist that your student should take this course. Other areas where deficiencies are prevalent are

mathematics and science. Oftentimes, in counseling with students, they indicate an interest in highly technical courses such as dentistry, engineering, or medicine and yet only want to meet minimum requirements in these areas. In most cases, not only will they possibly have a hard time in gaining admittance to this type of program, they will probably encounter great difficulty in reaching successful completion.

In our method of schedule building we use preregistration as the prime source of development. You are asked to sign your child's preregistration form. This is a method for us to let you know what curriculum is available for your child. I feel that it is very important for you to insist that your child gain the best education possible. Among other methods, you can insist that your child take courses that prepare them for their chosen fields. If you and your child decide that college is a part of their future, then you should strongly encourage them to take courses such as Senior English, advanced mathematics, chemistry, physics and other courses that include thought provoking processes and development of skills such as writing. Also you should be sure that these courses are presented in a way to best develop your child's potential.

Brightly colored — attention getting — Open-Closed Signs for your office or business. Comes complete with changeable letters in black or red. Also includes a sign for counter top use. See at the *Haskell Free Press*

WE HAVE Pencil cups, stackable trays, book-ends, paper clip holders, stamp cubes and telephone files in matching colors. *Haskell Free Press*

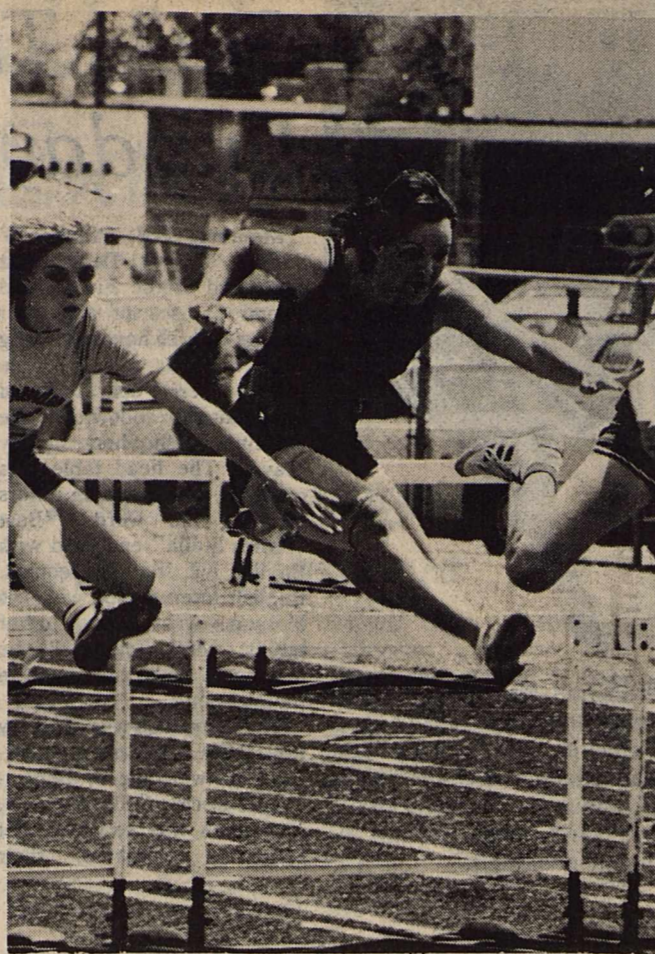

Photo Courtesy Rick Craig—Hamilin Herald

AT REGIONAL

Emily Cox is shown on her way to a first place championship at the Regional Track Meet. She finished first in the 100 meter hurdles with a time of 15.01. Both Cox and Shannon Lane will compete in the State Track Meet this weekend in Austin.

Recycling Water Study Now Underway For Power Plants

Texas A&M University environmental engineer has begun studying the feasibility of recycling water used by lignite-fired electric power plants across the state.

Dr. Bill Batchelor, an associate professor of civil engineering, said the main drawback would be scale formation, which causes a loss of efficiency in heat transfer. Scale is formed when some chemicals present in the water become more concentrated as recycled water evaporates.

At a time when economical water resources are fast reaching a limit in Texas, researchers believe that by the year 2000,

more than three-quarters of the state's gross water use will involve recycling (using your own water over and over) or reuse (using someone else's treated wastewater for industrial purposes), said Batchelor.

While the state's demand for municipal and industrial water should double in the next 20 years, the amount of water needed for generating energy is expected to leap by a factor of five or more, he said.

NELSON GIANT PRINT Red Letter Bibles with 8 pages of full color maps, family record section and thumb indexed. Perfect for gifts. *Haskell Free Press*

Anthonys To Celebrate Anniversary

Sixty years ago in 1922, young Charles Ross Anthony opened the first store in what is now the C.R. Anthony Company chain of nearly 300 stores. The ideals that Anthony believed in - friendly customer service and family-oriented merchandise at affordable prices - continue to be the basis of the company's success today.

"Even in 1982, our sixtieth anniversary year, customer service is still our number one priority," states Bob Anthony, President of Anthony's. "And given the current national economic situation, we know our customers want the real value that Anthony's merchandise offers them."

The company is gearing up

for its official anniversary date in May, says Ron Cawthon, director of sales and advertising. "We are advertising special '60th Year' items each week throughout 1982, with an emphasis on fashion and savings." Other anniversary projects include a customer contest to begin in May, with winners being selected in July.

Many nationally known manufacturers are giving support to Anthony's anniversary celebration by way of contest prizes and advertising funds. "This not only enables us to run more advertising during this special year, it also lets us remind the customers that we have these famous brands at lower prices," says Cawthon. And while Anthony's is

promoting these famous brands, their own house brands continue to be popular with customers. Anthony-produced merchandise includes jeans, shoes, luggage, and shirts. "We're very proud of the quality of these items," states Cawthon. "Customer response has been good because they're made well, look great, and cost less."

There are now 299 Anthony's stores in 21 states. Company headquarters are located in Oklahoma City, as is Anthony's Distribution Center, where the majority of merchandise is shipped to stores via a company-operated truck line.

Anthony's recently held its annual manager's convention, one of the company's biggest events of the year. "We show new fall merchandise, discuss the year's goals, and hold an awards banquet," according to Cawthon. "It's lots of work, but also a lot of fun, and everyone gets excited about the rest of the year."

Anthony's is owned primarily by stock-holding employees, retired employees, and their families. Bob Anthony, a grandson of C.R.

Anthony, is president of the company, and other relatives of the founder also work for the company. "Almost all our executives started at the store level," Anthony says. "Everybody has an opportunity to move ahead. Our company is built on an incentive system that encourages hard work and lets our 'Anthony Merchants' share in the success they have created."

Perhaps the reason for this company's growing success is best summed up by its slogan, "We'll keep you looking good for less." As Ron Cawthon says, "It's a formula that's worked for us for 60 years - and it's going to keep on working. Anthony's will be around a long, long time."

Larry Lofin, manager of Anthony's in Stamford says, "My employees and I would like to invite all the fine people of the Big Country to come in and celebrate our 60th birthday with us. We would be thrilled if one of our area customers won the beautiful little car, since they are the ones who have made our success possible. We just can't thank them enough!"

Warmer Temperatures Will Increase Horn Fly Numbers

Horn fly numbers will increase with warmer temperatures in April and continue to increase during May. Peak numbers will be reached during May or June. When peak numbers will actually occur will depend on temperature and moisture conditions.

Hot, dry conditions during July reduce horn fly populations. Populations usually remain low until rainfall in August again makes conditions more favorable for horn fly population increase.

To be most effective, horn fly control measures should be applied to reduce population levels in the spring (May & June) and in the fall, August, September, & October) since highest populations are expected during these months. Cool conditions in October reduce horn fly activity and numbers.

Insecticides for control of horn flies are available to be applied as sprays, back rubber applications, dust bags and ear tags. The material and method of application that best fits the individual producer's production program and is most economical should be selected. To be most effective,

the insecticide should be applied to reduce horn fly numbers as populations increase in the spring and again in the fall.

When dry weather conditions are more favorable for horn fly activity,

When dry weather conditions result in low levels of horn fly activity insecticides should not be applied until the moisture conditions are more favorable for horn fly activity.

**TEXANS
DAN RATHER
BILL MOYERS
5:30 NEWS**

**KTAB TV
YOUR NEWS STATION**
We've Got You Covered

THANK YOU
for the support, cooperation
and votes
during my campaign for
Commissioner Precinct 2
Lester Hutchinson

Pd. Pol. Adv. Pd. for by Lester Hutchinson

BYNUM'S Delivers

1/2 OFF SAVINGS

★ EVERY 1981 Manufacture's discontinued item and every grouping or price of furniture being discontinued by Bynum's ONE HALF OFF THE ORIGINAL PRICE!!!

3 DAYS ONLY - Starting Thursday at 8:30 a.m.

No Major Furniture Store in Haskell County has ever had such a Sale!!!

TAKE 50% OFF ALL PRICES* Ends Sat.

Nothing will be held back. You take 50% off every discontinued item and grouping in Bynum's huge storewide clearance of 1981 furniture. Regardless of what the regular price is.\$100,000 worth of fine furniture and bedding will be sacrificed for only \$50,000. NOTE: This offer is for all discontinued 1981 stock. Our 1982 collections are arriving daily, and will also be marked at special savings. All 1981 items that Bynum's will continue to carry will also feature large reductions.

Sale Ends Saturday

This is the Grand Finale of 1981 Markdowns to drastically reduce our inventory, to make way for our new 1982 line-up which is arriving daily!!!!!!

We suggest that for the best buys...get here quick. As usual, convenient credit is available.

All Sales Final. Sorry, Prices do not Apply to Previous Purchases. Sorry, No Hold orders or Phone orders.

**BYNUM'S
Furniture Gallery**

Haskell, Texas

WE GIVE  WE GIVE  WE GIVE  WE GIVE  WE GIVE  WE GIVE  WE GIVE  WE GIVE  WE GIVE  WE GIVE 

M SYSTEM

Your FRIENDLY

Our Gift to Mom... **LOWER FOOD PRICES!**



AFFILIATED SUPER MARKETS
Haskell, Texas
Where your dollar buys more

Double days
WEDNESDAYS
With the purchase of \$3.00 or more.
Specials Good Thurs. May 6 thru Wed. May 12

SHURFRESH CANNED HAM
3 Lb. Can **569**

SHURFRESH BISCUITS
Buttermilk or Sweetmilk
8-Oz. Cans **7 For 1 00**

VELVEETA CHEESE FOOD
1-Lb. Carton **1 89**

Land 'O Lakes Margarine
1-Lb. Ctn., Qtrs. **59¢**

Happy Mother's Day

Heinz Barbeque Sauce 16 oz bottle **79¢**

Taster's Choice Freeze Dried 9 oz jar **\$4 39**

Breaded Round Shrimp
BOOTH BREADED 16-Oz. Pkg. (Limit 2!) **3 29**

SHURFRESH BACON
1-Lb. Pkg. **1 59**

SHURFINE Coffee
All Grinds, 1-Lb. Can **1 99**

Vienna Sausage
HORMEL 5-Oz. Can **2 For 99¢**

Green BEANS
Del Monte Cut or French Style 16-Oz. Can **3 For 1 29**

Starkist Tuna
OIL OR WATER PACK 6.5-Oz. Can **99¢**

Shurfine Whole Peeled Tomatoes 16 oz can **2/99¢**

ZEE SPILLMATE TOWELS
Jumbo Roll **59¢**

SHASTA CANNED DRINKS
Assorted Flavors 12-Oz. Cans **6 For 1 39**

LIGHT CRUST Flour
5-Lb. Bag **89¢**

Nestea Instant **TEA**
3-Oz. Jar **2 29**

NICE 'N SOFT TOILET Tissue
4-Roll Pkg. **1 19**

GREAT FOR COOKING...

Wesson Oil... 36-Oz. Bottle **1 59**

FISHER BOY FISH STICKS... 8-Oz. Pkg. **59¢**

Pears... 16 oz can **59¢**

Grapefruit Juice... **79¢**

We Reserve The Right to Limit Quantities.

SHURFINE Shortening
3-Lb. Can **1 49**

RED POTATOES
10-Lb. Bag **1 29**

FRESH CARROTS
2-Lb. Bag... **59¢**

RED DELICIOUS APPLES 113-Cl. Size... Lb. **39¢**

FRESH YELLOW SQUASH... Lb. **49¢**

AVOCADOS
70-Cl. Size **4 For 1 00**

KRAFT MIRACLE WHIP
Quart Jar **99¢**

LIMIT ONE WITH 10.00 OR MORE GROCERY PURCHASE.

WE GIVE  WE GIVE  WE GIVE  WE GIVE  WE GIVE  WE GIVE  WE GIVE  WE GIVE  WE GIVE  WE GIVE 

New Businesses Increasing

Despite continuing economic uncertainties, the determination to start a new business remains strong as the Nation celebrates Small Business Week, May 9-15.

Statistics compiled by government and private sources show a sharp rise in business bankruptcies over the past eighteen months. But at the same time, new small businesses have opened their doors at a higher than normal rate, the U.S. Small Business Administration reports.

Incorporations of new businesses for the fiscal year ending September 30, 1981, totaled about 575,000, 10

percent higher than the previous year. The bulk of these incorporations represented small companies.

"The American dream of owning your own business, of being your own boss, clearly remains strong in our country," says Frank Swain, SBA's Chief Counsel for Advocacy.

Other SBA studies show that small firms continue to be the main source of new jobs. Businesses with fewer than 20 employees, SBA said, create two out of every three new jobs.

Small businesses already account for about half of total U.S. employment -- about 50

million jobs, providing the livelihood for more than 100 million Americans.

These and other small business contributions to the economy will be highlighted during National Small Business Week, May 9-15. During that annual event, which is sponsored by SBA, outstanding small business entrepreneurs from each state will be honored at ceremonies in their home towns and in Washington, D.C. The week will be climaxed by selection of the Small Business Person of the Year at the White House.

Services Set Today For Herman Henry

Funeral services for Herman Henry, 79, of Haskell, will be held May 6, at 2 p.m. in the First Baptist Church. Officiating will be the Rev. Mike McKinney, Pastor, and the Rev. Mike Struve, Pastor First United Methodist Church. Burial will be in Willow Cemetery directed by Holden-McCauley Funeral Home.

Mr. Henry died about 10 p.m. Tuesday night at his home of an apparent heart attack.

Born January 23, 1903 in Denison, he married Nettie Mullino, December 26, 1930 in Ada, Ok.

He was a member of the First Baptist Church and the Business Men's Bible Class. Survivors include: wife, Nettie; one son, Pat, of Haskell; one daughter, Kay of Houston; one sister, Reba Henry of Denton; and 3 grandchildren.

Cancer Questionnaire Available

Despite cancer's deadly reputation, one third of the approximately 800,000 people with new cases of it each year survive to lead normal lives for many years. Many are cured permanently.

The determining factor in most instances is early detection, according to the Texas Medical Association.

To help accomplish this, the American Cancer Society's Texas Division has developed a questionnaire that enables individuals to evaluate their cancer risk.

The pamphlet, "Cancer: Assessing Your Risks," uses the person's age, lifestyle and medical background to estimate his or her chances of contracting six types of cancer—lung, colon-rectum, skin, breast, cervical and endometrial (lining of the uterus).

Each answer to a series of multiple-choice questions is given a specified number of points. The higher the point total for each cancer, the greater is a person's risk in that category. People with a high risk are advised to discuss the subject with a physician.

In the lung-cancer section of the questionnaire, an example of a high-risk person would be one over age 50 who has smoked more than a pack of cigarettes daily for 25 years while working in an asbestos plant.

The cancer society's program has the support of the Texas Medical Association & the Texas Department of Health.

The questionnaires can be obtained for free from area and district offices of the American Cancer Society or by writing the American Cancer Society, Texas Division, Inc., P.O. Box 9863, Austin 78766.

Small Grain Certification Set May 24

Monday, May 17th, is the final date to certify small grain acreage, whether you are participating or non-participating, according to Glenn R. Brzowski, County Director of the ASCS. All small grain acreage should be reported. Certify acres for harvest, grazing, and those acres that will be used for CUA (set-aside) whether it is for wheat, oats, cotton or feed grains.

Failure to certify can cause loss of all program benefits, cause the yield to be set at zero for upland cotton and the program crop acreage to be zero for each program crop.

Acreage tolerance for the 1982 crop year is (1) CUA (set-aside) - 1 acre of 10% of the reported acreage where the determined acreage is less than the required acreage. (2) Program crops - 1 acre of 5% when the determined acreage differs from the reported acreage (small grains and feed grains; irrigated and dry will be check separately.)

Pool To Open

The Haskell Swimming Pool will open May 7 and 8.

Swimming lessons will begin May 31 and will be held on Monday, Tuesday, and Wednesday for two sessions only. Advanced classes will be from 9-9:45 a.m.; Intermediate 9:45-10:30; Novice 10:30-11:15; and Beginners from 11:15-12:00.

The pool will be open Saturday through Wednesday and closed on Thursday and Friday.

For more information call: Bobby Busby 864-3684 or Randy Stone 864-2911.

Bike-A-Thon To Benefit C/F

All bicycle riders in Haskell County are urged to make plans to participate in a Bike-a-thon, May 15, to benefit Cystic Fibrosis.

All riders competing in the special event will receive a prize. Local prizes will include a bicycle for first place; jogging suit for second; and jogging shoes for third. State prizes will include a T-Shirt for everyone turning in at least \$25.00; a digital calculator for persons turning in \$75.00 and various other prizes up to a color television.

Entry blanks are available from: Rev. J. C. Amburn, M-System, KVRP, and the Haskell Free Press.

Lions To Distribute Cheese

Members of the Haskell Lions Club will distribute cheese today, May 6, from 3 to 6 p.m. in the Community Building of Haskell National Bank.

The cheese is USDA surplus and will be given on a first come, first serve basis as long as supplies last.

Cheese will be given only to heads of households who will sign a statement declaring that their family is needy.

Homecoming Set May 29-30 In Sagerton

Clarence Stegemoeller, Homecoming Chairman, announced that final plans are being made for Sagerton's Seventh Homecoming on Saturday, May 29 and Sunday, May 30 at the Sagerton Community Center (School Building).

Registration will begin Saturday afternoon and bus tours will be given for those who would like to see the "old" and the "new" places in Sagerton and the surrounding territory. Refreshments will be served in the evening.

A catered lunch will be served at noon on Sunday without charge. Although donations will be accepted. Please contact immediately Mrs. Charles Clark, Sagerton for reservations.

WTC Registration Set May 24

Registration for summer classes at the Haskell Extension Center of Western Texas College will be held May 24. Classes will begin on May 27.

Persons wishing further information about the summer courses are invited to contact Bill Blakely at 864-2891 or the Student Services office at WTC in Snyder, 915-573-8511.

weather

By Sam Herren
April Weather Summary
TEMPERATURE

Hi	100°	14th
Lo	34°	6th

RAINFALL

Total	1.19
Normal to Date	5.50
Total to Date	4.18

MOTHER'S DAY

SALE!

SHARP CAROUSEL MICROWAVE OVENS TURN THE FOOD SO YOU DON'T HAVE TO.



Save Now on a SHARP Carousel Microwave Oven!

Sharp Carousel Microwave Ovens Start as low as \$278 ...

Owens Radio & Electric
Haskell, Texas

WE HAVE... Special Gifts for Mom!

<p>Leotards & Tights</p> <p>A bag she will carry and enjoy every day—Top zip</p> <p>for sports, exercise, aerobic dancing, etc. Knitted from the finest 100% stretch nylon that shapes to fit without seams. Cotton terry crotch. Small (8-10) Medium (12-14) Large (16-18). Black, burgundy and navy.</p> <p>Tights \$5⁵⁰ Leotards \$10⁵⁰</p>	<p>Looking for something "different"? How about a</p> <p>Wet Paint Note Pad</p> <p>Looks just like a 4-inch wide paint brush with colorful note sheets in red, orange, gold or orchid.</p> <p>\$4⁰⁰</p>
<p>Hard to find these days—</p> <p>Beautiful Handkerchiefs</p> <p>Embroidered or lace-trimmed, 100% cotton.</p> <p>\$1⁵⁰-\$3⁰⁰</p>	<p>This is the year for</p> <p>Fashion Belts</p> <p>We have a good selection of latest styles priced from</p> <p>\$3⁰⁰-\$14⁰⁰</p>

The C & B Store
East Side Square Telephone 864-2250

Attend the Rice Springs Rodeo in Haskell May 13, 14, 15

WIN

a pair of Justin Boots to be given away one night during the Rodeo!

Heads or Tails Western Wear

707 South E Haskell



Just in Time for Graduation and Mother's Day!

Gift Certificates Available

RODEO SALE



More Boots

	REG. PRICE	SALE PRICE
Renegade Bullhide	\$ 99.99	\$ 75 ⁰⁰
Cowtown Elephant (3 Pair).....	\$192.00	\$139 ⁹⁵
Cowtown Antelope (2 pair).....	\$104.00	\$ 85 ⁰⁰
Cowtown Lizzard (2 pair).....	\$236.80	\$159 ⁹⁵
20 Pair of Misc. Styles and Sizes, Priced to Sell.		
Ladies Justin Fashion.....	\$115.95	\$ 75 ⁰⁰
Ladies Justin Roper.....	\$ 87.95	\$ 65 ⁰⁰
Ladies Wrangler Calf	\$ 55.95	\$ 45 ⁰⁰
Ladies Blue Suede.....	\$ 61.95	\$ 45 ⁰⁰
All Kids Boots.....		20% off
Large Group Straw Hats.....		20% off
All Levis.....	reg. \$17.95	Sale \$12 ⁹⁵

Men's Long Sleeve Shirts.....	Sale \$11 ⁹⁵
Stud. Wrangler Jackets.....	Reg. \$14.95 Sale \$5 ⁹⁵
Summer Caps.....	Reg. \$5.95 Sale \$2 ⁹⁵
Stud. Wranglers (Asst. Colors).....	Reg. \$11.95 Sale \$7 ⁹⁵
Boy's Wranglers (Asst. Colors).....	Reg. \$9.98 Sale \$6 ⁹⁵

SADDLES

	Reg.	Sale
1352I Roping.....	\$695.00	\$595 ⁰⁰ \$100 off
1353I All Around	\$695.00	\$595 ⁰⁰ \$100 off
1348I Roping.....	\$695.00	\$595 ⁰⁰ \$100 off
55I Pleasure.....	\$295.00	\$195 ⁰⁰ \$100 off
509 L Barrel	\$600.00	\$295 ⁰⁰ \$305 off
Used Handmade.....	\$295.00	

BOOTS	REG. PRICE	SALE PRICE
Justin Lizzard.....	\$253.60	\$179 ⁹⁵
Justin Eel.....	\$175.95	\$129 ⁹⁵
Justin Calfskin.....	\$115.99	\$ 92 ⁵⁰
Nocona Calfskin.....	\$ 95.20	\$ 75 ⁰⁰
Brahma Sharkskin.....	\$103.95	\$ 75 ⁰⁰
Brahma Caribou.....	\$ 79.99	\$ 65 ⁰⁰
Renegade Eel.....	\$151.95	\$114 ⁹⁵
Renegade Sharkskin.....	\$108.80	\$ 75 ⁰⁰
Renegade Grey Calf.....	\$ 99.95	\$ 79 ⁹⁵

Former Haskell Resident Heading Stanton Alcohol Plant

With two years of research under their belts, the officers of Stanton Energy Company (Stanton) are hopeful that work will be underway for the construction of a \$4.5 million

commercial alcohol plant within the next 60 days. The proposed location of the ethyl alcohol plant is the Stanton City Dump, a proposal which met with resounding

acceptance when it was presented to the city fathers recently.

Economy and ecology are two key factors in the plans for success for the developers of the project. The solid wastes (garbage) deposited at the dump sit will become boiler fuel, and after the garbage is burned only 10 percent of the mass will remain for burial in the sanitary landfill.

Sam Baker, a Stanton construction contractor, heads the project and serves as president, contractor and administrator, a native of Haskell, he is the son of Ruby Baker and the late Jack Baker of Haskell. He has been active, along with W.D. (Dub) Watson Jr., a Midland engineer, is researching and planning the plant for the past two years. Phil Borden, also associated with Watson's engineering firm, and an auctioneer out of Amarillo, joined Baker and Watson about two months ago. Watson serves as secretary-treasurer and specializes in engineering of the plant. Borden serves as vice president and specializes in presentations to investors, agency work and equipment locations and study.

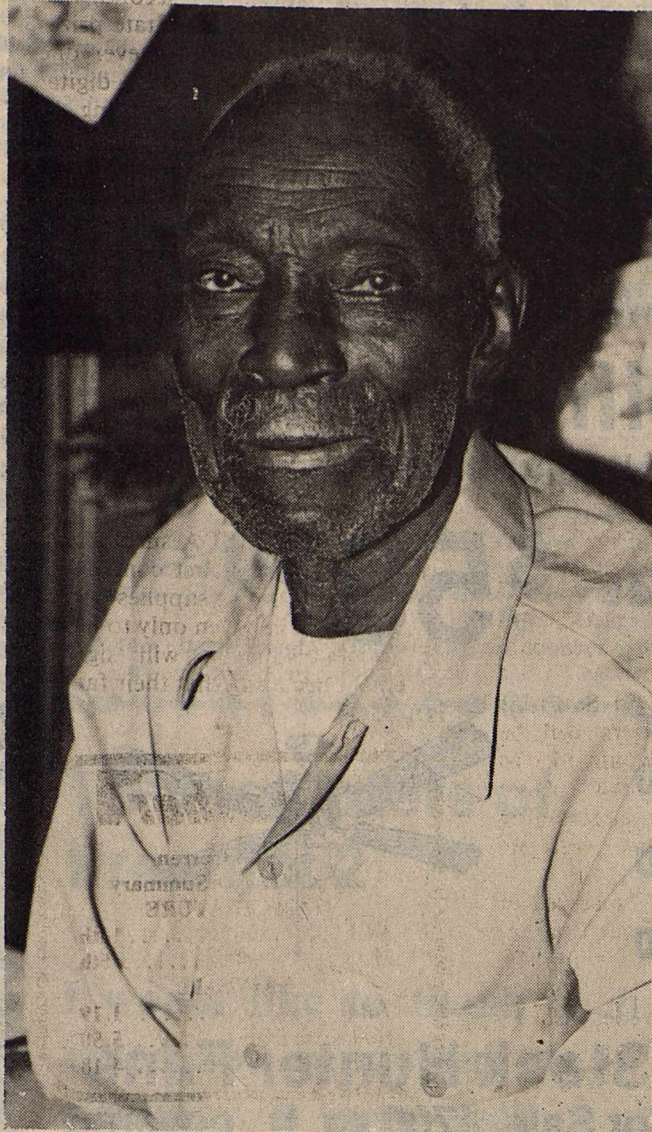

Staff Photo by Don Comedy

103 YEARS YOUNG

Major Lewis of Haskell celebrated his 103rd birthday April 28. His only first cousin, Minnie Lewis Rowe, a spry 89, "hopped" the bus in Waco to attend the celebration.

Thank You
for Your
Continued Support
in Allowing Me to
Continue Serving as
Your
District Clerk
Carolyn Reynolds
DISTRICT CLERK

Pd. Pol. Adv. Pd. for by Carolyn Reynolds, Campg. Treasurer

Texas Produce

The "fresh approach" is the in-thing this year. Fresh vegetables are plentiful in Texas now, so make sure you get your share.

"Ask for fruits and vegetables grown in Texas," suggests Tom Longbrake, horticulturist with Texas Agricultural Extension Service, Texas A&M University System. "You'll be supporting Texans who earn their livelihood from growing your groceries."

Texas supplies broccoli, cabbage, carrots, spinach, lettuce, potatoes and sweet potatoes in April and May. May also brings cantaloupes, cucumbers, honeydews, squash, peppers and tomatoes. Blackberries, plums and early peaches will be available in late May.

"Buying vegetables direct from growers at 'you-pick' operations and roadside markets is increasing in Texas," notes Longbrake.

"Cost savings can be passed on to consumers by farm markets who sell locally grown produce through reduced costs in transportation, packaging and refrigeration."

Tomatoes are the most popular vegetable bought at roadside markets followed by watermelons, peaches, black-eyed peas, okra, squash, new potatoes and green beans, says the horticulturist.

"If you're in the cost-cutting mood, consider buying fresh produce by the bushel for canning or freezing at home," suggests Longbrake.

So get fresh with Texas produce. Local radio and newspaper ads can tell you where fresh produce is available.

PLANT LAYOUT

The plant, which will consist of several buildings for the various stages of the process, will take from 12 to 15 months to complete once construction is underway. Included in the plant will be a building for receiving the garbage, an incinerator building, the actual alcohol plant, office building, along with a building for research and development.

All three of the plant founders are quick to explain that the deal still is in the critical stages with regard to final okays from the State Railroad Commission, State Health Department and the potential investors. And they are just as quick to emphasize the point that the basic plant will not be a "pioneering type venture," and that the first objective will be to produce commercial grade alcohol on a profit-making basis.

"We're not pioneering the production of commercial

grade alcohol," Borden said, "everything we have planned can be done on a turnkey basis. It takes a pioneering spirit, but all the equipment is proven. We will do some research and development work, with the point being that this will be in the form of a profit-making pilot program." Borden added that the initial set up at the Stanton dump will "just be a seed for expansion and diversification," as the research and development phases of the project grow.

Baker is pleased with the natural layout of the landfill area and terms it "excellent" for the new company's needs.

Along with the prospects of profit from the alcohol production of the plant, Baker explained that a major by-product of the operation will be CO₂ and he pointed out that there is a readily available marked in the oilfield recovery methods of the area for this

by-product. Additionally, the grain by-product of the process is an excellent cattle feed.

Initial estimates for the plant call for the production of some 1.5 million gallons of ethyl alcohol, which will also yield nine million pounds of CO₂.

Play Night Set Saturday

The Haskell Horse Club will hold its first trophy play night of the year May 8th at 7:30.

Trophies will be given down to 3rd place with ribbons for all other places in each age group.

Age group will include 8 and Under, 9-13, 14-18, with novice class in 8 and Under and 9-13 age group only.

Jackpot events will be 18-39 and 40 and over age group. Each jackpot event will be \$6.

Events will include barrels, flags and poles.

BASIC OPERATION

Watson offered a quick breakdown of the basic plant operation stating that grain will be purchased from area farmers, ground up, cooked, fermented and converted to ethyl alcohol and CO₂. Watson stated that the purity of the plant's alcohol will be ensured by the fact that a full-time chemist will be among the 15 to 20 permanent employees the plant will start with. By

meeting the quality control requirements and producing commercial grade alcohol, the plant could attract several chemical markets seeking pure chemical food stock.

Baker is slated to meet with several state agencies within the next week to firm up last minute details of the project in order to move the project closer to the end of tentative planning, and closer to becoming a reality.

★ ★ ★ ★ ★

DANCE
Freeman's
Country Rhythm
RHINELAND GYM

Saturday Night, May 8

★ ★ ★ ★ ★

GOOD THINGS TO EAT... FOR LESS!!!

Specials Good Thursday, Friday and Saturday

Pork Steak \$1 ²⁹ / _{lb}	California Lettuce Head 49 ^c
Pork Roast \$1 ¹⁹ / _{lb}	No. 1 Russet Potatoes 10 lb bag \$1 ⁵⁹
Fresh Sausage 98 ^c / _{lb}	Yellow Onions 29 ^c / _{lb}
Armour Bologna \$1 ¹⁹ / _{lb}	Wholesun Orange Juice 12 oz 79 ^c
Velveeta 2 lb box \$3 ²⁹	Imperial Sugar 10 lb bag \$3 ¹⁹
Kraft Parkay 49 ^c / _{lb}	Chicken of Sea Tuna 6½ oz can 89 ^c
VIP Corn 303 can 39 ^c	Hormel Chunk Ham 89 ^c
VIP Green Beans 3 for \$1 ⁰⁰	Bounty Towels 2 roll pkg \$1 ¹⁹
VIP Blackeyed Peas 3 for \$1	Delsey Tissue 4 rolls 98 ^c
Del Monte Pineapple 15½ oz can 59 ^c	Dash King Size \$3 ⁶⁹

POGUE GROCERY

—Extra Parking Behind The Store. Home Owned and Operated—

113 North Avenue E Phone 864-2015 Haskell, Texas

THE BEST IN MEAT, CUT THE WAY YOU WANT IT

A JURY SHOULD BE IMPARTIAL. SO SHOULD AN INSURANCE AGENT.

That's why for over 25 years I've done business only with an Independent Agent... the more-than-one-company agent.

You see, your Big "I" Independent Agent doesn't work for just one insurance company. He represents several.

So he can give you an independent opinion and offer you expert advice on the best coverage at the best price. And that goes for homeowners, automobile, business, life and health insurance.

Before you reach a verdict about your insurance, see your Independent Insurance Agent... the more-than-one-company agent.

THE MORE-THAN-ONE-COMPANY INSURANCE AGENT.

Lanco Insurance

BUDDY LANE 864-2629

Letters To The Editor...

Dear Editor:

Hello! I decided to write to another state to seek penpals who might be interested in discussing world events that will soon touch the lives of each one of us.

World conditions can't get much worse. Mankind, through technology, has brought us all to the brink of annihilations from pollution or nuclear war. An people are so frightened by the thought of nuclear war, (which they view as Armageddon,) that nearly every segment of society is involved in searching for some striking new way to bring in world peace and security. I Thess 5:3 you may have noticed that around the world people are advocating a total freeze on the armaments buildup. Quite a number of them are pressing for complete dismantling of present nuclear weapons.

However, Armageddon is

not a nuclear war between the two great super powers and it cannot be avoided by quick action on the part of sincere people. The scriptures clearly show it is God's war. (rev. 16:14,16) Shortly, God will bring an end to wars everlasting by Armageddon. Ps. 46:6-11 (LB) says: "Come, see the glorious things our God does, now he brings ruin upon the world and (thereby) causes Wars To End through-out the earth breaking and burning every weapon." Right-hearted persons who respont to Gods word now can hope to survive through it all into a world bringing with real peace and happiness. Ps. 37:9-11, 29 A nuclear war by man would not allow any such hope of survival.

I enjoy writing to penpals, and I will answer anyone who takes the time to write.

Lynne Eytel
Rd #5 Box 224
Clarks Summit, Pa. 18411

Dear Editor:

Doubtless 17 year old Gonzalo Patricio Silva of Guarando, Ecuador has heard of the justifiably famous reputation of Texans for hospitality.

So he will be even more perplexed when he gets word that he will not be able to come to Texas next fall as scheduled, to live with a U.S. family and attend high school for the 82-83 school year in exchange for a U.S. student to his home and country. The family which agreed to host him has changed its mind. Gonzalo's family will honor their commitment to host a U.S. student.

It is hoped, through your cooperation in publishing this letter, a Texas family will volunteer to host Gonzalo, not only to uphold the state's reputation, but because they would actually enjoy doing so and would mutually benefit from the experience.

Texas families willing to host a B average senior with hobbies including football, basketball and reading will be interested in knowing that Gonzalo's father is a lawyer and his mother a nurse. He has a 13 year old sister and he has fair English.

Hosting families provide a bed (he can share a room), 3 meals a day and transportation to school and church. He has his own money for personal things and is fully insured. He will be a member of the family, share in the tasks and tax deductible.

If interested please call the Western office of International Fellowship collect at 602-282-7353, or write P.O. Box 1212, Sedona, Az. 86336, or to Mrs. J.F. Lilly, P.O. Box 539, Lometa, Tx. 76853.

WM. R. Smith
Western Director
International Fellowship,

singing convention.

We would like to especially thank the commissioner court and the Haskell National Bank.

The people of Haskell are blessed with having a bank like this and such a wonderful place to meet.

This singing convention means a lot to Haskell County. If you were not there for sure missed a blessing with all the younger people and especially the elder people of our community.

There were people from all parts of Texas, Oklahoma, and New Mexico and all of them spent time and money here. All the motels were filled and many of them ate at the different eating places. Over fifty ate breakfast in the restaurant. All the food, ice besides the gas, oil, clothing and other things purchased in Haskell County again we say a great big thanks and hope to make next year much larger.

Pete Tanner, President

Sweetwater Sets Barrell Race

Champion Barrel Racers, Calf Ropers, and team Ropers from all over the world will be gathering in Sweetwater on May 8th and 9th.

These top competitors will be taking part in the "OPEN TO THE WORLD" competition that is being sponsored by the West Texas Barrel Racing Association with assistance from Sweetwater Chamber of Commerce.

With \$1000.00 added money and a trophy buckle being presented to the champion in the Ladies Open. Spectators will be allowed to view "the cream of the crop" in action. Entry fee for this class is \$62. The barrel race is approved by the Women's Professional Rodeo Assn., West Texas Barrel Racing Assn., and Texas Barrel Racing Assn.

Other barrel classes offered will include a Junior Barrel race - for 14 years and

younger. With \$100 added money each day, and a buckle to champion - Green, \$50, \$150, \$250 and \$500 Novice classes. With awards going to the average winner.

Registration for the Barrel Races will be from 8:30 a.m. to 11:00 a.m. An introduction of Open and Junior Barrel Races will be held in the Nolan Co. Coliseum at 11:00. Competition will get underway at 1:00 p.m.

Calf Roping will begin at 7:30 p.m. on Saturday, May 8th. This will be a three head average with an entry fee of \$35. A belt buckle will be presented to the Champion. Bucky Sherley of Lawn will furnish the stock.

Team Roping will be featured on Sunday, at 7:30 p.m. Parks-Beck cattle Co. of Snyder will furnish the stock for the roping. Competition will feature a three for \$40,

progressive after one. WTBRA, Vice-President, Patricia Boyd-Gorbett stated that this is a rare opportunity to draw this many top competitors to the Big Country Area, and all spectators should plan to attend.

Admission for the event will be \$1 for adults and .50 for children under 12. A concession stand will be provided.

For further information, call (915) 862-6180.

New Shipment Ceiling Fans

All Wood Blades

3 Blades \$59⁵⁰

4 Blades \$115⁰⁰
\$140⁰⁰
\$190⁰⁰

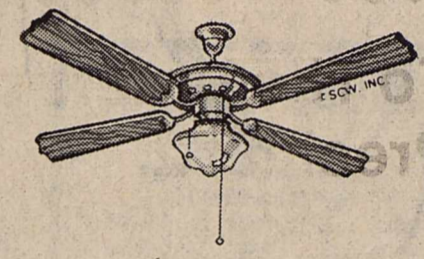

We Also Stock Hunter Fans
New House For Sale, 1700 sq. ft., covered patio, 2 car garage.
Also Lots available in two locations.

McTid's

Phone 864-3552 Haskell, Texas

At General Telephone We're Not Simply Talking About Service Improvements We're Making Them In Haskell

At General Telephone, better service isn't just a goal, it's a solid commitment. General Telephone spent over 354 million dollars in 1981 on capital expenditure projects (i.e. new electronic switches, expanded cable projects and modernization), and GTE will spend over 410 million dollars in 1982 to provide you the best telecommunications available.

For you, as a valued customer, this investment in service improvement is working as shown below. General Telephone is working hard to continually provide you with the best of service.

The Texas Public Utility Commission (PUC) has established certain standards in public hearings, and our service results are listed against those standards.

	Texas PUC Standards	Most Current Figure
% customer calls answered promptly	90	96.6
business office	90	98.2
repair service		
% service order commitments met as promised	90	100
* % local calls completed on 1st try	98	100
* % direct dialed long distance calls completed on 1st try	95	91.5
% out-of-service trouble cleared within 8 working hours	90	94.9

* these results based on electronic testing

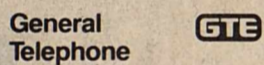

Dear Editor:

The Haskell-Mattson classes of 1957 are having a 25th year reunion this summer. There are several names and we do not have the addresses. If anyone knows the addresses or even where they live or someone here in Haskell they are kin to please give me a call. 864-2901 during working hours and 864-2807 at night.

Barbara Koerner Styles, Joyce Henderson, Jenette Sawyer, Anita Harris, Gertrude Reynolds, Sam Eubanks, Albert Snider, Herbert Bowden, Thomas Camper, Benny Whisler, and Walter Hood.

Some of the above were in highschool between 1953 and 1957. Any information will be appreciated.

Bettye Hester McBroom

Dear Editor:

The singers of the Haskell County Singing Convention and Foster-Whitman reunion would like to thank the people of Haskell and the entire County for the wonderful service of the 89th annual

Italy Is New Grain Sorghum Export Target

A change in consumer demand may open a new Italian market for grain sorghum. Italian housewives are asking for poultry with a very white fat. In fact, they are even willing to pay a little extra to get it. This is reversal in buying choices. Until recently, the notion prevailed in Italy, as in many other parts of the world, that a healthy bird must have yellow fat.

"Just a few years ago, we were trying to convince Italian housewives that the color of the fat made absolutely no difference in the quality of the meat," said Elbert Harp, executive director of Grain Sorghum Producers Association. "We even had poultry nutritionists develop rations with additives to produce the yellow color in the fat of poultry."

Harp and Dr. Earl Gleaves, Poultry Specialist with the Nebraska Extension Service,

were in Italy April 17-22 to meet with feed manufacturers and poultry and egg producers. The project was sponsored by U.S. Feed Grain Council and arranged through their director for Italy, Dr. Romano Graziani.

"We were able to tell the Italian poultry producers that they can have poultry rations as good, or better, than those they are now feeding if they will use grain sorghum--and that it will produce birds with white fat," said Harp.

The Italian poultry market is definitely one that is worth promoting, according to Harp. "If they decided to use sorghum as the principle grain in their broiler and turkey rations, it could amount to sales up to 40 million bushels of sorghum per year or the equivalent of 5 percent of the annual U.S. grain sorghum production.

Mother's Day MAY 9th



FULL ONE YEAR CLEANER WARRANTY
FULL FIVE YEAR WARRANTY CONVERTIBLE CLEANER BASE

HOOVER Clean Green Convertible Upright

- All-steel agitator
- Big disposable bag
- 4-on-the-floor carpet shift

Full Time Edge Cleaning!

\$79⁹⁵

Anderson Tire Co.

206 S. Avenue E Phone 864-2900

Hoover The Ultimate CONCEPT ONE™ Power Drive

- Quadraflex™ agitator**
deep cleans with double the brushing & grooming action of previous models.
- Edge cleaning plus...**
edge brusher deep cleans close to the wall.
- Automatic carpet adjustment**
adapts cleaner to most carpet. Special plush & shag settings!
- 16 qt. bag capacity**
more cleaning per bag! You'll like the Quick & Clean bag changer.
- Twin lamp headlight**
Broad, bright beam of light helps seek out litter.
- Soft touch cord rewind**
Controlled rewind for smooth retraction.

\$269⁹⁵

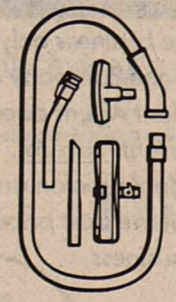

Power-Seal Attachments FREE



IT'S RODEO TIME

Every **BOOT** we've got is **20% off** or **1/2 price** from Calf to Crocodile!

3 Days Only!!

Lane Apparel for men
Next to M-System
"Quality the Best"

Haskell Nursing Center News

A group of ladies from the First Baptist Church came out to our Home Monday afternoon for their monthly Birthday Party. The devotional began with a song by all. Callie Roberson brought the reading from the Bible. Mildred Mansell gave a prayer. Other hymns were sung by all. In conclusion punch and cookies were served to all. The program was enjoyed by all.

Bill and Pearl Ryder of Benjamin visited Eron Boykin. Pansy Koenig, son Kent, daughter Tina Myers and baby, Lacy, and Leo Koenig of Munday, visited Nealie Hammer and Hettie Underwood.

Mr. and Mrs. Sam Pierson of Tuscola visited Mary O. Ray.

Dave and Bessie Davidson of Rochester Wanda (Corky) Jeter of Graham visited Lector Thomason.

Mr. and Mrs. Doyle Baugh of Old Glory visited Carl

Baugh.

The exercise classes are still loved by all. After our resident council meeting Thursday afternoon we all enjoyed a game of bingo.

Mr. and Mrs. M.O. Wright of Knox City visited Lottie Hodges.

Mr. and Mrs. Sam West of Lubbock visited Ned West and Minnie Dickey.

Ama Sorrell of Rule visited Florene Sorrells.

Irene Yarborough's son and wife Mr. and Mrs. Orman Yarborough of Abilene visited with her Friday.

Mrs. Sam Basden of Rochester visited Myrtle Russell.

Kathy, Jeremy and Amber Futch of Lubbock visited J.L. Toliver, Sr.

Mr. and Mrs. Durward White of O'Brien and Mardelle Roberson of Rochester visited Eva White.

Mr. and Mrs. Dwight Griffin, Virginia Lampe and sons Cecil and Charles,

Stanley and Jane Ellis and children of Elmore City, Oklahoma visited Gertude Roberson.

A group from The First Christian Church of Haskell came out to our Home for a service Sunday afternoon. Bro. Garrison brought the message, enjoyed by all. Bro. Garrison gave a prayer. We look forward to having them come out throughout this month of May.

Entered Apprentice Degree Set

Special called meeting of Haskell Masonic Lodge #682, Saturday evening, May 8, 1982 at 7:30 p.m. An Entered Apprentice degree will be conferred on John M. Yeary.

All Masons are invited and urged to attend.

Special guest of the Lodge will be Jack Patterson, Postmaster of Garland Lodge and Duck Creek Lodge of Garland.



MYSTERY COWBOY

Picture of young cowboy taken when 12 years old (1938). Very young but old enough to have won junior prize in rodeo and still has the spurs to prove it. Although his rodeo career has long since ended. He could pursue for this year he will be old enough to enter old timers roping. First person to call Queen Roofing and correctly identify the Mystery Cowboy will win 2 free passes to the rodeo.

Gov. Proclaims Hospital Week

Governor William P. Clements has designated the week of May 9-15, 1982, as TEXAS HOSPITAL WEEK in recognition of the efforts of hospitals in effectively promoting the health and welfare of the citizens of Texas.

In his statements, Clements commended hospitals for delivering "the necessary and oftentimes critical care to hundreds of thousands of sick and injured Texans each year". He continued by saying, "It is fitting to salute the health care system in Texas for its contributions to the public welfare, for high standards of care, and for educational and research programs that each year raise those standards to higher levels."

Additionally, TEXAS HOSPITAL WEEK honors the dedicated health professionals responsible for the delivery of care as well as hospital governing boards, auxiliaries and volunteers who contribute thousands of hours in the service of their local citizenry.

"You've Got A Friend In The Hospital, 'Pardner'," the theme for TEXAS HOSPITAL WEEK reflects the role of hospitals and their staffs as friends in helping community residents stay healthy.

Today's complex hospital industry still has a simple, basic mission - to care, offer support and help, and be there when needed. As advocates of individual and community health, Texas hospitals are

among the best friends people can have.

Throughout the year, hospitals also encourage Texans to be their own best friend by living healthier lifestyles and wisely using the health care delivery system in their locale.

The official memorandum was signed by the Governor during ceremonies held at the Capitol. Present were George M. Fleming, Ed.D., FACHA, Executive Director, San Jacinto Methodist Hospital, Baytown, and Chairman, Texas Hospital Association (THA), and O. Ray Hurst, CAE, THA President.

THA is the Austin-based trade association for hospitals in Texas, with over 750 institutional and 4,200 personal members.

To The Voters of Precinct 2

I would like to thank each person who voted and supported me in the primary election. I now seek your continued support in the coming election, June 5th.

Ronnie Chapman

Candidate for

COMMISSIONER PRECINCT 2

Pd. Pol. Adv. Pd. for by Ronnie Chapman

New Law Affects VA Health Care

According to C.H. Herren, Service Officer for Haskell County, a law recently passed by the Congress will provide a number of liberalized benefits for eligible veterans of the U.S. Armed Forces.

The new law is Public Law 97-72, entitled "Veterans Health Care, Training and Small Business Loan Act of 1981", and was signed by the President on November 3, 1981. The following provisions are included in the law:

(A) Veterans who served on active duty in Vietnam or who were exposed to ionizing radiation from detonation of a nuclear device, may receive medical care for disabilities resulting from Agent Orange, toxic substances or radiation. Medical care is provided through VA hospitals and clinics.

(B) Provides liberalized program of dental outpatient

care to certain eligible veterans.

(C) Extends for three years readjustment counseling for Vietnam veterans through the special VA Counseling Centers.

(D) Provides a two-year extension for certain veterans to use their GI Bill educational benefits. This extension period applies to veterans whose ten-year delimiting date has passed and they have unused entitlement.

(E) Authorized the VA to operate a small business loan program for Vietnam and service-connected disabled veterans. Thus far, no funds have been appropriated for this program. It cannot begin until Congress appropriates the money for the VA to initiate the program. The effective date, if funds are provided, is May 3, 1982.

THANK YOU

I hardly know how to express my gratitude for the land slide victory you good people of Precinct 4 gave to me in the election May 1st. All I can say is "thank you so very much". I will try even harder to be a better Commissioner.

If I can be of help to you in any way feel free to call and if it's at all possible I will do so.

I am looking forward to doing some more projects in our county and towns in the next four years.

C. A. (Bud) Turnbow

COMMISSIONER PRECINCT 4

Pd. Pol. Adv. Pd. for by C. A. (Bud) Turnbow

Taurus Radial Farm Tires

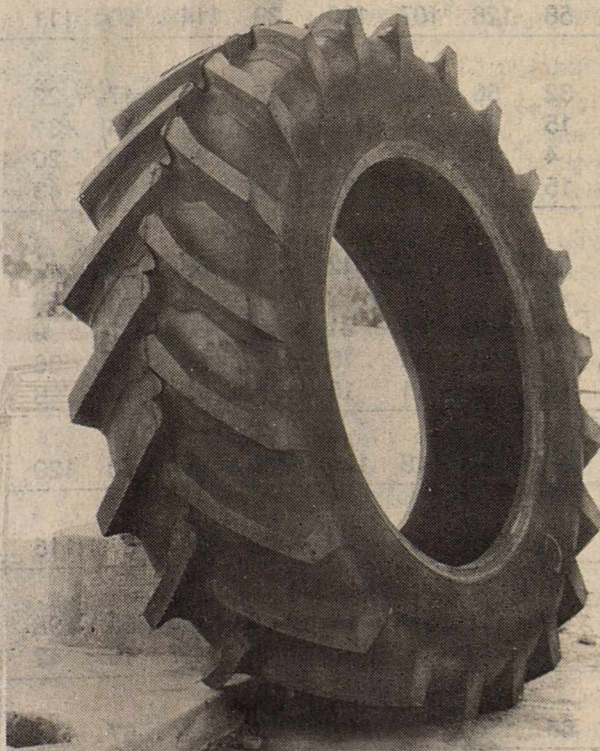

Deliver More

20% greater traction
*5 to 20% fuel economy improvement depending on soil * Larger foot print, less soil compaction, more flotation * Longer tread life, less tread pattern wear * Smoother more comfortable ride, longer vehicle life * The TAURUS Energysaver delivers these and more!

18.4-38 Reg. \$755⁶⁰ Now **\$677⁰⁰**

20.8-38 Reg. \$960⁵⁰ Now **\$860⁰⁰**

Trussell Tire Center

1304 N. Ave E

864-3522

Spring Warehouse Sale

ALL GRINDS
MARYLAND CLUB COFFEE
1 LB. CAN **\$1.99**

Sunshine Krispy 1 lb box
Crackers **79¢**

ASSORTED FLAVORS
BORDEN'S ICE CREAM 1/2 GAL. RD. CTN. **\$1.69**

Spring Warehouse Sale

VACUUM PACKED
WILSON FRANKS
12 OZ. PKG. **78¢**

BORDEN'S ASSORTED FLAVORS
FRUIT DRINK 1 GAL. **99¢**

Crisco VEGETABLE
PURE CRISCO 3 LB. CAN **\$2.29**

PRICES EFFECTIVE MAY 6-8, 1982 WHILE SUPPLIES LAST!

ALLSUP'S

CONVENIENCE STORES

WE ACCEPT FOOD STAMPS OPEN 24 HOURS 365 DAYS A YEAR

Tide DETERGENT
GIANT TIDE BOX **\$1.99**

SUNSHINE COOKIES
CHIP-A-ROO'S 12 OZ. PKG. **\$1.29**

Coca Cola
6 pk can **\$1.69**

Rath Breakfast Sausage
1 lb **79¢**

NEW SHIPMENT - JUST ARRIVED
SUMMER SANDALS PAIR **\$3.99**

BORDEN'S ASSORTED FLAVORS
YOGURT 8 OZ. CTN. **49¢**

BBQ Sandwich
99¢

Rath Bacon
1 lb pkg **\$1.59**

Proper Planning & Maintenance Aids In Planting

With the planting season rapidly approaching, now is the time for getting that planting machine ready for the task ahead.

"Modern planters are designed to place the seed into the ground accurately with speed and simplicity," said A.C. Richardson, the International Harvester agricultural equipment dealer in Haskell. "The operator needs a basic understanding of how his planter functions so he can then properly care for a few critical areas of the machine," the dealer said.

When preparing to plant any crop, A.C. said there are three key areas to consider: tires, seed openers, and seed selection mechanisms.

Plant population will vary depending upon tire size, tire pressure and soil conditions that affect tire rotation. Tire sizes and sprocket settings must be coordinated when calculating desired plant pop-

ulations.

A simple solution to matching planter tires to the population chart requires a piece of rope about three feet long. With the planter loaded with seed a fertilizer and ready to go to the field, wrap the piece of rope laterally around a planter tire through the wheel rim opening so it makes a ground mark with each forward revolution.

If the chart guide is based on a tire size that travels 86 inches with each revolution, and the distance between the rope marks is 90 inches, for example, a field will be under populated with seed. To determine what the population is going to be, simply divide the desired 86 inches of travel, by the 90 inches of travel the tire is making and multiply this by the desired population—in this example - 26,000. The equation reads 86 times 26,000 divided by 90 equals 24,844 actual plants per acre.

The key factor is 86 over 90 or .955 percent of your desired population. This is approximately 5 percent less than desired or some 1,200 plants.

Refer to the plant population chart and find a sprocket setting that is close to 5 percent higher than the desired population (27,000 to 27,500). Use this new setting. You will know you are to plant at 5 percent less than this figure, or close to the 26,000 plants per acre you desire.

If you find that the population rate is still off, then there is a more complicated problem elsewhere in the system. But first, make the tire revolution measurement with the planter fully loaded as this will more than likely establish the correct setting. One such calibration of the planter drive wheels to the chart should suffice for the planting of the entire crop.

The seed openers, whether they are runners or the double

disk type, should be checked carefully for wear, obstructions, and proper function. This is a very critical area which determines the proper placement of the seed in the row, and any stoppage or malfunction has a direct effect upon the desired plant population. So, be sure to make the repairs indicated.

The third critical area on all planters is the seed mechanism. It should be checked for worn and broken parts. All parts should function properly.

Plate-type: Worn or sticky cut-off pawls and knockout rollers should be replaced or corrected for free movement. Seed plates should be checked for wear or damage.

Plateless-type: Check for worn or broken parts such as fingers and springs. Proper operation of such parts is essential. Remove and clean all build-up of foreign materials from these mechanisms. Follow the recommendations

of the operator's manual for the frequency of inspection.

Air-type: Check the seed tubes for foreign material or potential stoppages. These may be cleaned by simply pulling a piece of cloth

through the tube in a manner similar to cleaning a gun barrel. Check for damage or poor fitting seals that would cause air pressure leakage. Inspect the seed cut-off brush assembly for wear and replace

if necessary.

The increased productivity of big modern machines is what today's farmer demands so that he can make his own available hours more productive. "This short span of time

available for planting probably yields the biggest dividend of any operation in the crop year. That's why it's so important to have that planter in top condition before it goes to the field," A.C. concluded.

Haskell County Democratic Primary

Box No.	1	2	3	4	5	6	7	8	9	10	Abs.	Total
United States Senator												
Joe Sullivan	86	61	39	29	20	19	9	23	14	34	9	343
Lloyd Bentson	332	139	46	158	111	109	33	126	54	110	36	1254
United States Representative 17th District												
Charles W. Stenholm	360	150	58	143	114	103	32	129	52	126	39	1306
Governor												
David L. Young	2	8	2	4	2	1	0	0	1	2	0	22
Bob Armstrong	158	77	25	62	54	58	7	43	28	51	9	572
Buddy Temple	85	37	17	52	21	24	10	63	15	31	15	370
Ray Allen Mayo	5	1	0	2	2	1	0	0	0	2	0	13
Mark White	177	87	42	79	51	43	26	57	28	58	23	671
Don Beagle	3	4	0	0	1	3	0	0	0	1	0	12
Lieutenant Governor												
Bill Hobby	378	177	71	162	113	109	39	128	61	128	42	1408
Troy Skates	49	23	12	24	15	17	5	19	8	19	2	193
Attorney General												
Jack Ogg	9	8	2	7	4	0	2	2	2	3	1	40
John Hannah	172	72	26	72	44	46	15	62	28	40	13	590
Jim Mattox	62	52	19	29	15	31	13	33	17	40	11	322
Max Sherman	173	66	33	64	60	43	9	43	24	52	16	583
Comptroller of Public Accounts												
Bob Bullock	308	122	57	124	86	84	22	94	49	85	35	1066
Robert Calvert	118	75	26	58	38	45	18	55	22	50	9	514
State Treasurer												
Ann Richards	99	46	27	39	28	39	11	37	23	37	9	395
Lane Denton	83	44	8	19	28	24	3	32	14	24	11	290
John R. Cutright	26	22	5	17	3	3	3	13	1	8	4	105
Warren G. Harding	203	77	39	89	60	58	19	58	33	62	20	718
Commissioner of General Land Office												
Pete Snelson	217	82	34	79	67	51	14	54	32	47	17	694
Dan Kubiak	37	22	8	18	18	20	5	24	12	17	11	192
Garry Mauro	125	59	19	34	25	30	14	34	23	50	10	423
George Fore	37	27	8	34	9	16	3	23	3	16	4	180
Commissioner of Agriculture												
Jim Hightower	226	136	48	115	69	76	28	93	41	97	31	960
Reagan V. Brown	198	70	33	68	59	56	14	53	32	46	13	642
Railroad Commissioner												
James E. (Jim) Nugent	393	180	70	143	112	113	36	131	63	118	41	1400
Ralph Pacheco	21	16	4	23	7	6	3	11	7	11	2	111
Justice Supreme Court Place 1												
Ted Robertson	256	113	45	101	68	65	25	82	36	82	30	903
John M. Barron	151	66	27	55	42	54	14	48	30	41	10	538
Justice Supreme Court Place 2												
James G. Denton	222	90	32	86	55	52	15	68	27	61	27	735
Bill Kilgarlin	189	98	36	69	59	70	23	67	41	60	13	725
Justice Supreme Court Place 3												
Woodrow Wilson Bean	107	59	24	65	22	36	17	41	16	51	16	454
Charles W. Barrow	306	138	46	100	97	89	22	94	54	79	25	1050
Presiding Judge, Court of Criminal Appeals												
John F. (Jack) Onion	363	148	58	128	107	100	29	114	60	111	38	1256
Judge Court of Criminal Appeals, Place 1												
Carl Dally	223	70	32	56	42	35	5	25	17	22	19	546
Charles F. (Chuck) Campbell Jr.	65	38	15	39	21	24	10	30	14	31	6	293
William B. Phillips	38	20	4	14	17	20	2	27	10	20	5	177
John E. Humphreys	59	42	15	39	26	26	15	45	18	43	9	337
Judge Court of Criminal Appeals, Place 2												
Chuck Miller	153	72	23	61	39	42	13	53	20	44	13	533
Mel Bruder	27	15	6	5	6	9	1	13	6	13	4	105
Roy Rawles	55	25	17	19	22	21	6	20	7	9	6	207
Bill Black	62	33	5	42	12	16	7	19	13	36	8	253
Andrew Jackson Shuval	72	14	11	19	11	15	5	15	10	6	9	187
State Senator 30th District												
Ray Farabee	404	175	67	156	118	116	39	129	70	120	38	1432
State Representative 64th District												
Joe C. Hanna	402	172	66	145	118	109	35	126	67	115	39	1394
Member State Board of Education 17th District												
Curly Hays	257	124	44	105	89	81	17	80	55	98	30	980
Jewell Harris	158	53	21	60	33	35	22	57	16	42	11	508
Chief Justice, Court of Appeals 11th District												
Austin McCloud	388	162	66	138	117	106	33	121	67	114	39	1351
District Judge 39th District												
Joe Williams	401	198	77	168	129	115	34	137	68	124	44	1495
County Judge												
John Wayne McDermott	396	180	77	169	118	105	39	126	70	123	40	1443
District Clerk												
Carolyn Reynolds	413	193	82	179	127	121	37	145	73	128	43	1541
County Clerk												
Woodrow (Woody) Frazier	407	195	78	171	122	109	34	142	71	128	46	1503
County Treasurer												
Willie Faye (Petrich) Tidrow	399	192	82	173	125	113	38	140	73	124	43	1502
County Commissioner, Precinct 2												
Ronnie Chapman	166							25			5	196
Lester W. Hutchinson	15							36			2	53
Thelma Edwards	41							109			7	157
County Commissioner, Precinct 4												
C. A. (Bud) Turnbow				150						129	10	289
Martin Coleman				60						27	2	89
Justice of the Peace Precinct 1												
Geraldine (Petrich) Hise	397	187	79	167				140	74		41	1085
Justice of the Peace Precinct 5												
Emette Cross								118	38			156

Observe Blooms To Insure Pollination

Before long, blooms will be dropping from squash, cucumbers and tomatoes in many home gardens, says Max Stapleton, county agent with the Texas Agricultural Extension Service, Texas A&M University System.

On squash and cucumbers, male flowers which produce pollen are separate from female flowers which produce fruit. To complicate matters even more, male and female flowers may not be open on the plant at the same time. If this happens, flowers will fall off due to lack of pollination, explains Stapleton.

Usually male blooms will appear first on squash and cucumber plants. Male blooms are attached to the plant by a green stem while each female bloom has a small squash or cucumber attached directly behind the petals.

Female squash and cucumber blooms falling off early in a plant's life when male blooms are not present is normal. However, when female and male blooms are both present and female blooms continue to fall off, then there's a pollination problem, says Stapleton.

Pollination means the transfer of male parts to female parts. This task usually is accomplished by bees or insects visiting the flowers. Blooms of squash and cucumber plants are only open for one day. If pollination does not occur during this period when the bloom is open due to a lack of pollinating insects, then inadequate pollination occurs and fruit drop follows.

If pollination is a problem, you can hand-pollinate the blooms. This involves pulling off a male bloom and rubbing or dabbing it on the female

bloom. The result will be that you'll have squash to eat within five to seven days, says Stapleton.

Tomato blooms drop off because of another type of pollination problem. The tomato bloom, unlike squash and cucumber, is classified as a perfect flower, which means that the same flower has both female and male parts. The problem is that female parts of the flower that must be pollinated are located above the male part which produces pollen. If pollen is inactivated by high temperature or made sticky by cool, wet, cloudy conditions, the female flower part will not be pollinated and the entire flower and the potential tomato will fall off.

Tomato flowers are wind, or mechanically pollinated, so you don't have to worry about having bees. Flowers can be artificially set or made to stay on plants by using blossom-set hormone which is sold by many local garden centers or nurseries. These tomato-setting products are most effective during early spring when cool temperatures and cloudy conditions cause poor fruit set, points out Stapleton.

So, if your blooming vegetables start dropping their flowers, try to figure out the reason why. A little time and attention paid to your plants during this critical period will result in more groceries on the dinner table.

A SUBSCRIPTION to The Haskell Free Press is an ideal gift for any occasion. We do all the work. Just come by and give us the name and address and we'll send a gift certificate in your name. Haskell Free Press

REMEMBER HER ON MAY 9th
Mother's Day

Microwave cooking by time or temperature—save time! save energy!

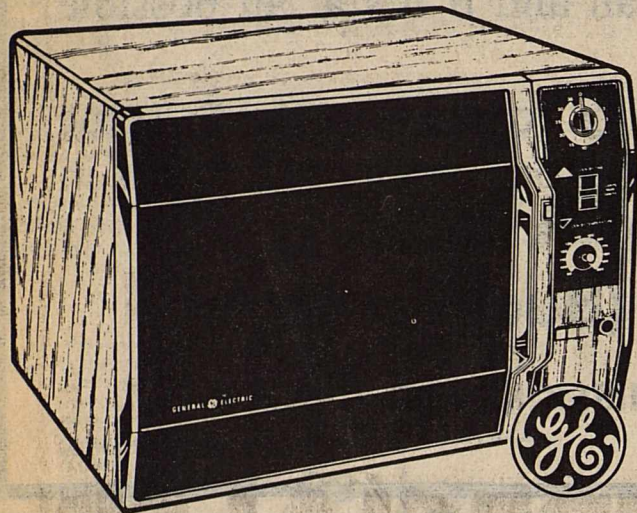

Model JET88Y

- 1.3 cu. ft. capacity
- Accurate cooking by time using 35 minute, 2-speed timer
- MicroThermometer™ temperature probe takes the guesswork out of microwaving

- Three power levels—High, Medium, Low/Defrost
- "Microwave Guide and Cookbook" included

\$299⁹⁵
Mother's Day Special

GE BRINGS GOOD THINGS TO LIFE.



Automatic Cooking Control for Carefree Microwaving

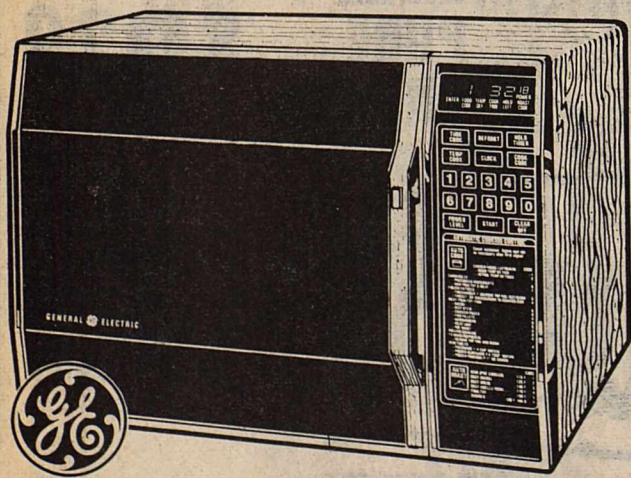

Model JET132

- 1.3 cu. ft. capacity
- Automatic Cooking Control takes the guesswork out of microwaving—Humidity sensor senses steam from food and automatically sets time and power levels needed for cooking.
- MicroThermometer™ temperature control measures internal food temperature and automatically sets power levels needed to cook
- Cook Code™ Control—provides a short-cut method to programming cooking time and power level

- Time of Day Clock
- Time Cooking controlled by 99-minute digital timer
- Temperature Cooking using the MicroThermometer™ Temperature Probe
- 10 Power Levels
- Double Duty™ Shelf

\$549⁹⁵

Anderson Tire Co.

206 South Avenue E

Phone 864-2900

COWPOKES

BY Ace Reid

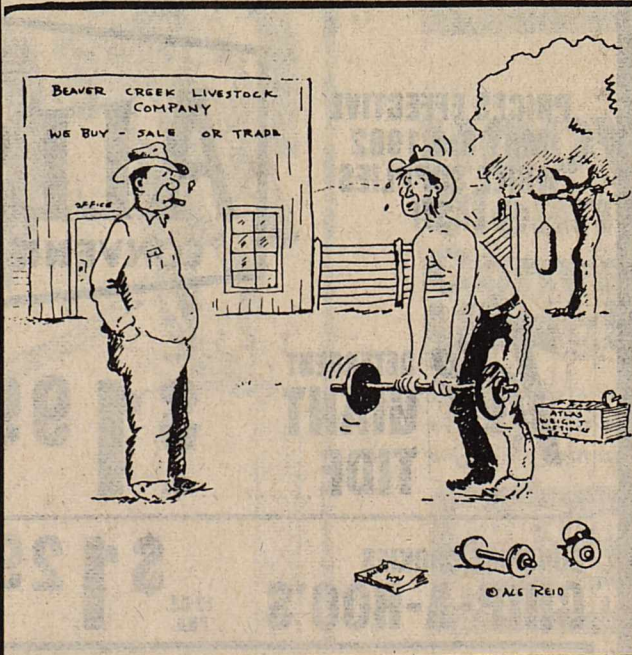

"Wilbur you'd try to stay in shape too if you had to deal with as many mean traders as I do!"

Haskell National Bank

Your Independent Bank

Haskell, Texas
IBA, IBAT, FDIC

1982 Census Of Agriculture Set For Late December

Plans for the 1982 Census of Agriculture are on schedule according to Bruce Chapman, Director of the Commerce Department's Census Bureau. The census, to be taken starting next January, will provide basic information measuring the trends in number of farms, commodity production, land use, and income levels in agriculture. Chapman indicated that the rapid changes occurring in agriculture due to the declining farm income situation, along with continuing high interest rates, makes the information from the agriculture census extremely important to the nation's policymakers as well as farmers themselves. Chapman points out that complete and accurate responses by farmers will ensure a high quality picture of the agriculture industry to everyone's benefit. Census forms will be mailed out in late December to 2.5 million farmers and ranchers to collect data for the 1982 calendar year. Designed to reduce the burden on respondents through greater ease in reporting, the census form will vary by region, and questions have been reworded to be more understandable. While the basic census program is included in the

proposed 1983 budget, the agriculture censuses of Puerto Rico, the Virgin Islands, and Guam, a large-scale sample survey supplemental to the basic census, and a series of later surveys were dropped. These deletions were among other changes in bureau programs resulting from budget reductions, according to Chapman. Farmers and ranchers will not be the only group involved in a census for 1982. The 1982 Economic Censuses, which cover manufacturing, transportation, mining, retail and wholesale trades, and the service industries, will also be taken. Taken together, these censuses will document rapidly changing patterns in production, income, capital spending, and other facts vital to measuring the nation's economy. The report form for the 1982 Census of Agriculture which already has been tested with several thousand farmers, has been updated from that used for the 1978 census. Several items have been dropped and several added to meet current data needs. For example, a question asking for expenditures for interest has been added. Bureau officials point out that regional versions of the form for 1982 will simplify

the completion of the report. Much of the data gathered next year will be similar to that in 1978 and earlier censuses. It will include: the number and characteristics of farms, acres in farms, average value of land and buildings, harvested acreages, and numbers of livestock on farms. Questions on expenditures include purchase of feed, fertilizer, pesticides, lime, gasoline, and other farm fuels, customwork, farm labor, and livestock and poultry purchases. Information reported by farm and ranch operators is held confidential by law. Data from the reports are seen only by sworn Census Bureau employees who are subject to fine and imprisonment if revealing any individual information. Published reports contain numbers only to prevent identification of single farms. Chapman pointed out that the confidentiality provisions of the census law just recently were reaffirmed by a unanimous decision of the Supreme Court.

PLASTIC SHEET PROTECTORS, 11x8 1/2, punched 3 holes, wide reinforcing flap. Comes with black mounting sheet. *Haskell Free Press*



REGIONAL
DeAnn Pendergraft, senior of Paint Creek High School qualified for Regional in 100, 200, High Jump, and Long Jump. She placed 3rd in Regional in the 200 meters.

Bike-A-Thon Nets \$374 For St. Jude Hospital

\$374 was raised for St. Jude Children's Research Hospital April 24 as local bikers pedaled in the Rule Wheels for Life Bike-a-thon. "Even though we only had five riders and three others working to raise money, the ride was a great success," Bike-a-thon Chairpersons David Hestand and Donna DeVries-Hestand said in announcing the ride's results. "Everyone who participated did a wonderful job." Top money raiser was Dickey Frazier who raised \$161. He was awarded a new watch for his efforts. John and Paul Leonard both raised \$37 to win the second top money raising prize. Rusty White raised \$25 in his efforts. Each of these kids earned a St. Jude's tee-shirt and Dickey Frazier earned a St. Jude's jacket.

"The \$374 raised from the ride will help continue the research into childhood cancer and other catastrophic diseases," David and Donna said. "Children here and everywhere will be helped by this successful Bike-a-thon and the progress being made at St. Jude Hospital."

ride will help continue the research into childhood cancer and other catastrophic diseases," David and Donna said. "Children here and everywhere will be helped by this successful Bike-a-thon and the progress being made at St. Jude Hospital."

TV Special To Benefit WTRC

Fifteen of the top names in show business join hands in a block-buster one-hour television special May 8 to benefit the West Texas Rehabilitation Center.

The special runs the gamut of entertainment including the gentle harmony of Rex Allen and the Reinsmen and "Tumbling Tumbleweed"; Ray Price and a medley of his

hits plus his newest hit, "Diamonds in the Stars"; the big band showcase featuring Johnny Desmond and Helen O'Connell; daytime television's favorite couple, Bill and Susan Seaforth Hayes; stars of the Lawrence Welk Show, Arthur Duncan, Anacani, the Otwell twins and Joey Schmidt; plus the comedy of Jimmy Weldon and the lovable "Webster Webfoot". Bob Hope, Shari Lewis, and Glen Campbell also make special guest appearances during the special. The one-hour special edition "Rehab Variety Special" will be telecast by all three Abilene television stations from 6:00-7:00 p.m., Saturday. The show will also air in Lubbock and Austin on May 8.

RODEO SALE

Take advantage of these savings and get ready to RODEO....

- ♣ Oxford cloth western shirt (talls also) 21⁰⁰ ... 9.99
- ♥ Adolpho western dress shirt (talls also) 30⁰⁰ ... 9.99
- ♦ Lt. wt. western cords & slacks 40% OFF
- ♣ BOY'S western tops & bottoms... 8.99

the Mercantile

est. 1981-411 S. 1st St. Haskell, Texas 817 864-2718

THANK YOU

I would like to express my appreciation to all those who voted in the recent Democratic Primary. Special thanks to those who encouraged and supported me in seeking re-election as your commissioner.

Your county government is a reflection of those who participate—it needs your support. Let me take this opportunity to urge you to participate and use your influence upon others to participate in the upcoming run-off election on June 5.

Sincerely,
Thelma Edwards

Pd. Pol. Adv. Pd. for by Thelma Edwards

Contemporary Life...
A remarkable new concept that puts you—not the insurance company—in control of your life insurance.

Offers advantages traditional life insurance simply cannot!

FLEXIBILITY. You determine your premium payments: How much—how long—when to pay—or, even if payment is to be made at all. Cash Value can be adjusted up or down. Coverage can be increased or decreased—all to meet changing financial needs.

COST SAVINGS. Two new innovations make Contemporary Life the most cost effective policy you have ever seen:

1. One policy can serve all your life insurance needs—and, those of your family—thus saving issue and administrative costs involved in owning several policies.
2. The Cash Value in Contemporary Life is credited monthly with Current Interest as determined by the Company. Presently this is 12%. Interest credited will never be less than the guaranteed rate of 4%.

TAX BENEFITS: Contemporary Life enjoys all the tax advantages of traditional life insurance—Tax deferred interest accrual and tax free death benefits.

Contact us today, so we can provide you with additional information. You'll be amazed at what a difference Contemporary Life can make in your life.

*Rulings have been requested from the IRS on income tax treatment.

Charles Thornhill
522 South 2nd
Phone 864-2842
Haskell, Texas

Contemporary Life

National Farmers Union Life Insurance Company

IF YOU WANT VARIETY WE HAVE IT...

4 — Convenient ways to shop • Cash
• Lay-Away • BankAmericard • MasterCard

Wrigley's
6 PACK SAVINGS DAYS

2 PKGS. FOR 1.00

6 FIVE-STICK PKGS.
PERRY'S SALE PRICE

PERRYS

REMEMBER MOM MAY 9th

MAY SALE SPECIALS!

7-PIECE POLISHED ALUMINUM COOKWARE SET

SILVERSTONE INTERIOR

21.77 SET

PERRY'S SALE PRICE

CLOTH SHOWER CURTAINS WITH VINYL PANEL LINER

ASSORTED COLORS

4.97 SET

PERRY'S SALE PRICE

Gift Ideas for Mom

LADIES NYLON GOWNS

5.88 EACH

PERRY'S SALE PRICE

LADIES' COBBLER TOPS

3.47 EACH

PERRY'S SALE PRICE

Aluminum Folding Lawn Chairs

with Plastic Arms

\$8.99

ALUMINUM BAKEWARE ASSORTMENT

- 6-Cup Muffin Pan
- 11x7x1 1/2 Biscuit Pan
- 8" Square Cake Pan
- 9" Layer Cake Pan
- 9 1/2 x 5 1/2 x 2 1/4 Bread Pan
- 2-Qt. Utility Pan
- 12" Pizza Pan

63¢ EACH

PERRY'S SALE PRICE

100 COUNT COFFEE FILTERS

2 PKG FOR 1.00

PERRY'S SALE PRICE

Fits Most Major Brands

1/2-GAL. LIQUID BLEACH

59¢ EACH

PERRY'S SALE PRICE

Wading Pools

4 ft. **\$6.99**

Decorated

5 ft. **\$11.88**

Decorated

Superlectric 20 inch 2-speed Electric Box Fan

Reg. \$28.88 Now

\$26.88

Twyla Pace Shares ACU Valedictory Honors

Mrs. Twyla Pace of Haskell will share valedictorian honors at the spring commencement ceremonies at Abilene Christian University, Sunday, May 2.

Mrs. Pace is completing her college work with a 4.0 grade point average and will graduate summa cum laude with a bachelor of science in education degree, majoring in elementary education.

She is a 1961 graduate of Haskell High School, and is the daughter of Mrs. Betty Jo Hipp of Abilene. At ACU she

has been a member of Kappa Delta Phi, honorary English organization, and Alpha Chi National Honor Society. She also has attended Midwestern University and Western Texas College and has been listed on the Dean's Honor Roll at ACU for three semesters.

Mel Witcher of Lampasas and Sherri Lynn Abee of Owensboro, Ky., also earned a 4.0 average and will be honored as co-valedictorians.

Cops can increase fuel efficiency and save tax dollars

COLLEGE STATION — Cops can cut fuel consumption in their patrol cars and save taxpayers' money, says a long-time lawman trained in fuel efficient driving.

"Altering some old driving habits and improving others can increase a vehicle's gas mileage by as much as 20 percent," says Charles Kenner, an instructor for the Law Enforcement Training Division of the Texas Engineering Extension Service. Kenner has spent almost 30 years in the law enforcement profession.



TWYLA PACE

Aggie inventor inducted into Hall of Fame

COLLEGE STATION — The inventor of the integrated circuit and the hand-held calculator—a Texas A&M University electrical engineer—has been chosen for induction into the National Inventors Hall of Fame.

Jack S. Kilby of Dallas will join Thomas Edison, Alexander Graham Bell, the Wright Brothers and other legendary inventors already named to the distinguished group. Kilby is one of five inventors named this year to the honor coordinated by the U.S. Patent and Trademark office.

Kilby was elected for his invention of the integrated circuit which he created in 1958 when an engineer at Texas Instruments Inc. The integrated circuit was a revolutionary advance in solid-state electronics and led to new products such as the pocket calculator. He has been on leave of absence from TI since 1970.

The inventor joined the Texas A&M faculty in 1978 as a Distinguished Professor of Electrical Engineering. He divides his time between Texas A&M programs and his other research activities.

Want Ads—
Your Best Market Place.

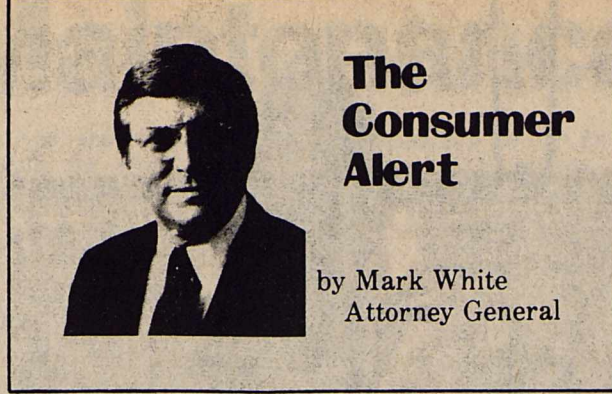

The Consumer Alert

by Mark White
Attorney General

AUSTIN—Medicare is a federal insurance program which provides institutional and outpatient care for persons 65 years of age and older. The program is divided into two parts. One part helps to pay for medically necessary in-hospital and post-hospital care. The second part pays reasonable charges for doctors' care and other medical services which are considered medically necessary.

Although Medicare pays a large part of the health care expenses, it does not pay them all. Low income citizens may be eligible for another federal insurance program called Medicaid, which covers any remaining medical costs. However, persons who are not fully covered by both programs may want to consider buying private insurance to supplement Medicare.

The federal government in conjunction with a private insurance association has published a pamphlet entitled "Guide to Health Insurance for People with Medicare." This booklet has been distributed throughout the United States. It instructs people who want information on private insurance to supplement Medicare to "check with your State Insurance Department or State Consumer Protection Agency."

Vaccinating shrimp increases production

COLLEGE STATION — In the first field experiment of its kind, a Texas A&M University veterinary microbiologist has successfully immunized saltwater shrimp against harmful bacteria.

The immunity lasted through harvest, and production was greater in the ponds containing immunized Pacific white shrimp, said Dr. Donald Lewis.

The experiment was part of the continuing research pro-

gram at Texas A&M's shrimp mariculture center near Corpus Christi. The studies are funded by the Texas A&M Sea Grant College Program along with the Texas Agricultural Experiment Station and Texas Agricultural Extension Service.

ment or State Consumer Protection Agency." The Texas Attorney General's office is charged with state enforcement of the Texas Deceptive Trade Practices and Consumer Protection Act. A number of citizens have contacted the Attorney General's office asking for advice on the purchase of a private insurance policy. The public should be informed that the Attorney General of Texas has no authority to give such help or guidance. In fact, state law in Texas specifically prohibits the Attorney General from giving legal advice or professional counseling to private citizens.

It is unfortunate that many citizens, in relying on this ill-advised circular, have been frustrated by our inability to provide the assistance the pamphlet has directed them to seek. We have asked the Department of Health and Human Services and the Social Security Administration to correct this unauthorized direction at their earliest convenience.

In the meantime, citizens who desire counseling on the purchase of private health insurance to supplement Medicare should contact their local, regional or national Social Security Administration office.

Doctors Offer Tips For Dealing With Stress

Everyone experiences stress. No one can avoid it totally. Even while asleep, the body must continue to function and react to the stress imposed by dreaming.

Canadian physician Hans Selye, author of several books on the topic, says the only complete freedom from stress is death.

What is important, then, is to learn to deal with stress, according to the Texas Medical Association.

Stress is the mental or physical tension resulting from the body's reaction to emotional, physical or chemical changes. These stress-producing changes can be pleasant or unpleasant because although the mind can distinguish between the two, the body often cannot. It may react similarly under either circumstance.

Men and women seem equally susceptible. But peo-

ple who are competitive, impatient, fast-paced, successful and look at achievement and possessions for a sense of worth are more likely to develop stress-related illnesses that individuals who are easy-going and tolerant.

Headaches, upset stomachs, asthma, allergies and ulcers are commonly associated with stress. Studies now are being conducted to determine possible links between stress and heart disease, high blood pressure and cancer. Still, it is often difficult to establish a direct connection between stress and disease.

Doctors offer several tips to deal with stress:

--Learn to relax. This may involve napping, sitting quietly or reading a book at the end of the day.

--Exercise adequately. Running, walking and playing tennis are ways to ease mental

stress. --Share your worries with someone you trust and respect. Another person sometimes can offer a new view of a stressful situation and help find a solution.

--Get enough sleep. Lack of sleep can lessen your ability to deal with stress by making you more irritable.

--Learn to accept what you cannot change. If a problem is beyond your control at this time, try to accept it until you can change it.



Brown sugar won't harden if you store it in the freezer.

I would like to take this opportunity to say

THANK YOU

to the many fine people of Haskell County who supported and voted for me for

County Judge

I will be seeking your continued support and your vote again in November.

John Wayne McDermott

Pd. Pol. Adv. Pd. for John Wayne McDermott

*Remember her this
Mother's Day...*

We will give a

10% Discount

on all Mother's Day Gifts
thru Saturday, May 8

Shop Heidenheimers for the best
selections for Mother's Day!

HEIDENHEIMERS

*Bynum's
Furniture Gallery*

**For The Love
of Your Life!!
For Mother's Day**

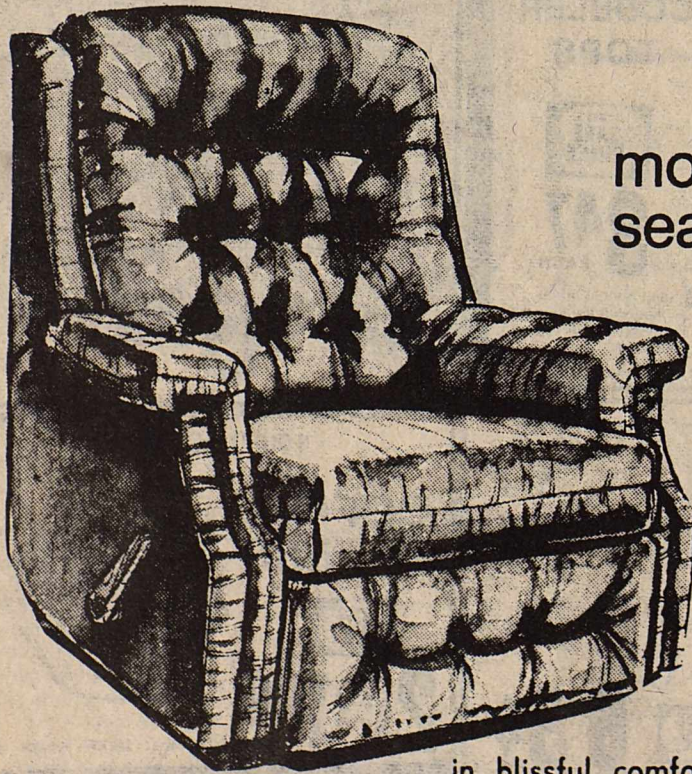

most comfortable
seat in the house

an *Action*
recliner
by **Lane**

This Beautiful Transitional
Recliner Lets you stretch out
in blissful comfort—so stylish it'll brighten up
any decor. Many colors and fabrics to pick
from.

\$239⁹⁵

*Bynum's
Furniture Gallery*

Haskell, Texas

**YOUR CHOICE
WALL SAVER OR
ROCKER-RECLINER**
1817 & 1417-546-15-546-17
☆ ALL RECLINERS ON SALE ☆

Remember When

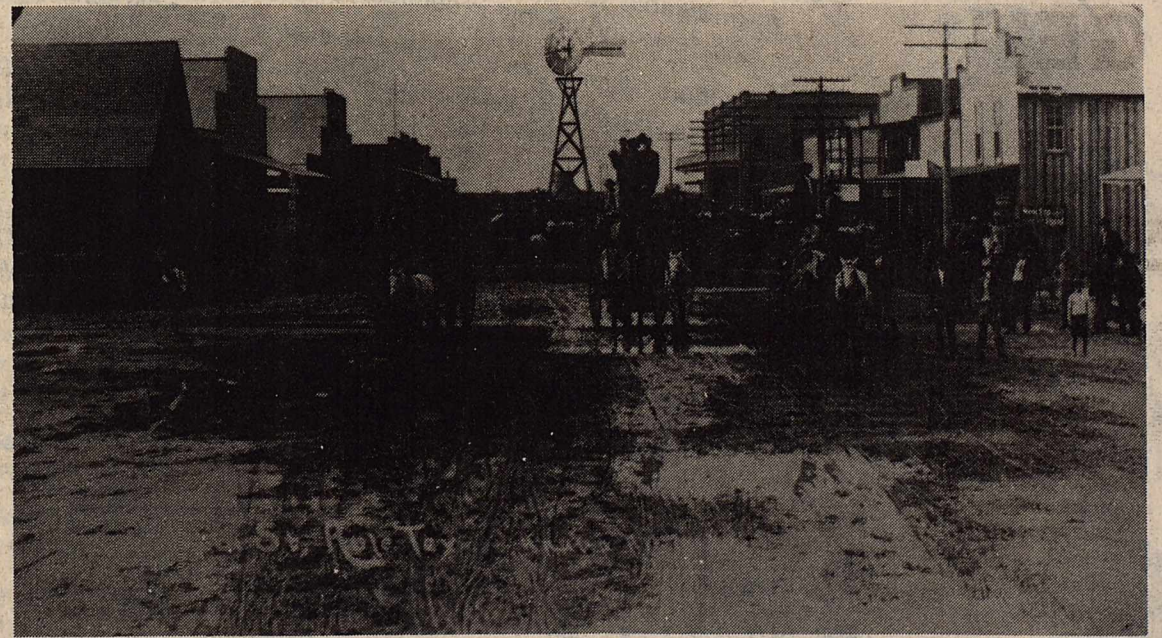

For your convenience, we are now open
during the noon hour.

Where We Care About You, Not Just Your Money!

*Come In and See Patrick or Lou
for All Your Banking Needs.*



Farmers National Bank

Rule, Texas

Utilities Companies Offer Safety & Economy Tips

BY WANDA DULANEY
Haskell, Manager
Chamber of Commerce

The local utility companies agree that by a concentrated effort on the part of each individual, the consumer's bill can be cut considerably simply by following a few measures to economize.

The Chamber of Commerce has asked that these companies review for this newspaper article some of the ways this can be done. They have also been asked to define their services, list their personnel and to give safety tips for accident prevention and first aid.

Once again, the Chamber of Commerce is extremely grateful to the **Haskell Free Press** for giving us the opportunity to publish these articles in the interest of the people of our community.

General Telephone Company
Business Off. 210 Anderson
Brownwood, Texas
8:30-5:00 weekdays

Residence customers may call 1-915-643-1621 without charge for installation service, or 1-915-944-7500 to discuss billing.

Business customers may dial 1-915-643-1621. Repair service for residence and business 1-915-646-9551. No charge for these calls.

HOW TO SAVE ON YOUR TELEPHONE BILLS: Weekdays from 8:00 a.m.-5:00 p.m. a call with in Texas will be full rate. From 5:00-11:00 p.m. you can make the same call for 25% less. From 11:00 p.m. to 8:00 a.m. there's a 40% discount. If you are calling to other states the full day rate applies from 8:00 a.m. to 5:00 p.m. There is a 35% discount between 5:00 p.m. and 11:00 p.m. and a 60% discount from 11:00 p.m. to 8:00 a.m.

IT'S CHEAPER TO DIAL IT YOURSELF. IT'S CHEAP.

ER TO CALL STATION-TO-STATION RATHER THAN PERSON-TO-PERSON.

For example, a station-to-station call to New York will be 55 cents for the initial one minute and 38 cents for each minute thereafter. If the operator is asked to assist you, it will be \$2.25 for 3 min. station-to-station and \$3.45 for 3 min. if person-to-person. If you wait for the evening rate or the night and weekend rate, you can save still more.

You can also make special arrangements when you go on vacation if you will be gone for 30 days or more. Call the Telephone Business Office; they'll put you on VACATION RATES for residential service and instead of your regular rate you will pay one-half.

EMERGENCY PHONE NUMBERS: AMBULANCE 864-2621; FIRE DEPARTMENT 864-2222; POLICE DEPARTMENT 864-2323; SHERIFF'S OFFICE 864-2345; HIGHWAY PATROL 864-3356; or dial "OPERATOR", give exact location of the emergency and the kind of help needed.

PARTY LINES. State law requires you to hang up the receiver of a party line telephone immediately when told the line is needed for an emergency fire or police call or for medical aid or ambulance service. It is also unlawful to take over a party line by stating falsely that the line is needed for an emergency. The law defines an emergency as "a situation in which property or human life is in jeopardy and the prompt summoning of aid is essential."

The above information came from previously printed material by the telephone co. rather than a personal interview.

West Texas Utilities Company
407 N. 1st

8:00 a.m.-5:00 p.m. weekdays
864-2366

Local manager of WTU is Sue Pate. The District Office is in Stamford and General Office at 321 Cypress, Abilene.

West Texas Utilities is a subsidiary of Central and Southwest Corporation, based in Dallas. Miss Pate has been with the company 37 years; Wayne Wainscott, serviceman, 31 years; Pat Sammons, bookkeeper-cashier, 17 years; Belia Abila, bookkeeper-cashier 4 years; Cliff Short, serviceman, 3 years, and Phillip Henshaw, serviceman, 2 years.

EMERGENCY NIGHT NUMBERS ARE LISTED IN THE TELEPHONE DIRECTORY.

West Texas Utilities owns 8 power plants located in or near Abilene, Bronte, San Angelo, McCamey, Quanah and Haskell. They are all interconnected. Haskell is served by a 69KV line from Paint Creek Power Plant, to their substation and north from Haskell. In the event the Paint Creek line should go down, we can also be served from the North.

The Paint Creek Power Plant is located on Lake Stamford. Its function is termed production, which involves the entire WTU system. J.A. Carroll is Plant Superintendent. He makes his home in one of the company-owned houses located near the plant.

AVERAGE ELECTRIC CONSUMPTION IN HASKELL during 1981 was 720 kw or \$38.20 per month. The most electricity is usually used in July and August.

TO REPORT AN ACCIDENT OR PROBLEM INVOLVING WTU WIRES OR POLES call the local office during business hours or one of the night numbers if after hours.

IF YOUR POWER GOES OFF (1) Check with your neighbors. Call them or go outside to see how widespread the outage is. (2) If your house is the only one affected, check your breaker box. (3) If the trouble is not on your side of the meter, call and give the following information: your name and address, time of outage, and the area affected.

SAFETY TIPS FOR ELECTRIC USAGES: (1) Always follow the manufacturer's directions in using electric appliances (2) Avoid overloaded circuits— not only is it dangerous, causing wires to overheat, but it makes appliances less efficient and can damage them (3) Never come in contact with electrical wiring, switches or equipment while standing on wet surface or wearing wet clothing. (4) If extension cords are in use, check the insulation on them frequently and be sure they are heavy enough for the load. (5) Use only weatherproof cords designed for outdoor use when operating electrical yard

tools such as hedge trimmers, mowers, etc. (6) Treat electricity with respect and never get careless or take chances. (7) WTU is particularly concerned for the safety of children flying kites or model airplanes near overhead wires. A wet or metallic string in contact with a wire can be fatal.

ELECTRIC SHOCK. When a person comes in contact with an electrical source his body becomes a part of the circuit. He may not be able to let go. Avoid contact with the victim. If there is a switch or breaker controlling the source, turn it off. If not, you may free the person with a dry piece of wood. Check his respiration and pulse and if either has stopped, administer first aid immediately. Mouth-to-mouth resuscitation is recommended. If heart stoppage occurs, it should be used in combination with external cardiac compression. Burns may be visible where the current entered and left the body. Apply a dry sterile dressing if possible, but nothing else. Get medical help immediately.

HOW TO SAVE ENERGY. West Texas Utilities Co. encourages all its customers to practice economy, and the key to economy is conservation. Keep caulking and weatherstripping in good repair. Close dampers when fireplaces are not in use. Check thermostat settings on heating and cooling equipment, and clean filters at least once a month. Open drapes and take advantage of sunshine on clear winter days to boost your heating, but close them in the hot summertime. These are things that can be done without any investment, but there are measures that can be made to make most homes more energy efficient, with the cost recovered in savings on fuel costs. WTU has a Residential Conservation Program and is now prepared to make an energy audit of the customer's home at his request. More information about this program is available at the local WTU office.

Lone Star Gas Company
304 N. 1st
9:00-12:00 1:00-5:00 weekdays
864-2281

Steve Roper is local manager and has been with Lone Star Gas Co. for 7 years. Joan Dulaney has been office clerk for 28 years and Chester Hodgins, serviceman, for 32 years.

The parent company is at 301 S. Hartwood, Dallas.

WHAT IS THE GAS SOURCE FOR HASKELL? From well head to transmission lines to distribution lines to household.

WHEN GAS IS SMELLED call the company and there will be no charge for making a leak test. There is a service charge for lighting pilots.

WHO SHOULD BE CALLED IN CASE IN EMERGENCY ON WEEKENDS, EVENINGS OR HOLIDAYS? Steve Roper 864-2296 or Chester Hodgins 864-3319.

You can smell natural gas because Lone Star has added a harmless chemical to it as a safety fixture. Otherwise, it would be completely odorless. If you detect faint whiffs of what you think may be gas, check gas equipment first. It may be something that is easily and safely corrected as a pilot light that has gone out or a burner valve that is partially open. If the odor of gas gets stronger and seems to be everywhere (1) Do not

switch anything electrical on or off (2) Do not use telephone in your own home (3) Do not strike a match (4) Do not do anything that might cause a spark. (5) Have everyone leave the house immediately, leaving doors open to help ventilate. (6) Go to a nearby house a call Lone Star Gas Co. Wait until they find the source of the odor to determine if it's safe for you to return to the house.

HOW HIGH SHOULD RANGE BE TURNED? Qualified service persons should make all adjustments on gas-burning equipment. It should be a clean blue flame—not a floating orange flame.

ANY CAUTION ABOUT OPEN FLAMES, OPEN HEATERS? Keep them away from curtains or any other flammable materials. Allow plenty of fresh air to circulate in the room. All gas burning equipment should be vented to the outside air. Always turn open space heaters off when sleeping or away from the house.

WHAT KIND OF PIPING SHOULD BE USED? The only piping approved by the Company for use in the house is black steel under the floor and in the attic. Above the floor appliance connectors should be copper or black steel.

WHAT SHOULD BE DONE FOR SOMEONE WHO IS OBVIOUSLY OVERCOME BY GAS FUMES? This is a form of carbon monoxide poisoning. Remove the victim to a source of fresh air, give artificial respiration if the victim is unconscious. Call for medical assistance and advise them to bring oxygen to the scene.

The Gas Co. suggests to those buying new water heaters to remember that high efficiency ones use less energy. Water heaters are the second largest users of energy in the home. For instance, it takes about 15 gallons of hot water for a bath or a 5 minute shower; 10 gallons for a dishwasher load; and from 25 to 40 gallons for a load in an automatic clothes washer. Your Gas Company says to pay attention to the area around your gas water heater. Don't block holes in the door or floor of the heater closet. For safety's sake and efficient operation, check heater vents to be sure they aren't clogged. Never store combustible items—mops, rags, papers near the water heaters.

For the best laundry results, both washer and dryer should be used correctly. Use the automatic cycles that are appropriate for each laundry load. For best drying results, keep the lint filter on your dryer clean.

The average gas consumption in Haskell is 8 MCF annually, with the most used in January and February.

HOW CAN PEOPLE CONSERVE IN THE AMOUNT OF GAS THEY USE? (1) Cut the thermostat back at night. (2) Use less hot water when washing. (3) Turn water heater thermostat down to 120' (normal setting on most of them) (4) Cook on a gas grill during the summer to cut down on cooling cost. (5) Insulate walls and attic. A crawl space under the floor. Storm windows and doors.
City of Haskell
City Hall
301 N. 1st
8:00-5:00 weekdays
864-2333

Desmond Dulaney, City Secretary and Chief Administrator for nine years, describes the present city employees as very efficient, dedicated and dependable. "I personally value each one of them highly and think the City is very fortunate to have such reliable workers."

He was referring to Olen Bartley, Director of Public Works, with 17 years of service; Randy Shaw, Water Superintendent 6 years; Harley Poteet, Sewer Superintendent 9 years; Dudley Phelps, Truck Foreman, Sanitation, who has been a City employee 24 years; Wayne Walters with the City since March 1982; Robert Ortiz, also hired in March, with the Street Department; David Gonzales 8 months and Thomas Rodrigues, 2 years, who works in the Water Department; Roy Norville, 2 years, Robert Crane 1 year, and Rickey Phelps 1 year, with the Sanitation Department, and Walter Hargrove, gatekeeper at the land fill since March 1982.

He further praised office workers Mary Watson, with 16 years; Ruth Jimenez, 5 years, and Lila Brock, 1 year; plus Fire Department Supervisor Floyd (Satch) Lusk since 1949; Night watchman Fred Draper 5 years; and the Police Department Chief Tom Paul Barnett 2 years plus a former term of service, assistant Chief Braley 2 years and Officer David Hart 8 months.

IN CASE OF EMERGENCY REGARDING WATER, SEWER, ETC. ON EVENINGS, HOLIDAYS AND WEEKENDS, People may call Olen Bartley 864-2895 or Randy Shaw 864-2023.

The average water consumption per month in Haskell is fifteen million gallons. The most water is used during July, August, and September.

DOES THE CITY FURNISH WATER FREE OF CHARGE TO MEMBERS OF THE HASKELL VOLUNTEER FIRE DEPARTMENT? Only 3,000 gallons per month. (Editorial comment: Some people are critical of this. But isn't it a small reward for someone who risks his life for us every time he answers a call to a fire in our community?)

The source for treated water for Haskell is from the North Central Texas Municipal Water Authority.

Existing creek problems create drainage problems, but

hopes for future improvements are present.

WHAT NECESSITATES CUTTING OFF THE WATER FROM TIME TO TIME? Mainly joints in cast iron pipe leaks.

ANY PUBLIC WARNING GIVEN RESIDENTS BEFORE WATER IS SHUT OFF? KVRP fm very generously runs public service announcements. The Haskell National Bank also alerts people via its marquee. Telephone calls are made routinely to Rest Homes, Hospital, Clinics, Dentist offices, all cafes and drive-in restaurants, beauty shops, etc.

ARE BOTH WATER TOWERS STILL IN USE? Yes. 250,000 capacity at the new one; 150,000 at the downtown tower, plus 500,000 stored at the airport. The more storage, the less insurance. The new structure provides added storage and added pressure to the north end of town.

WHERE DOES THE CITY SEWAGE GO? To the Sewer Plant Southeast of town where it is processed and discharged into a spring branch.

WHERE DOES THE CITY GARBAGE GO? To the Landfill East to town. Last fiscal year, over \$100,000 was spent to dig pits in which refuse is buried.

WHAT IS THE SCHEDULING FOR HOME GARBAGE PICKUP? One time per week.

HOW OFTEN IS GARBAGE COLLECTED FROM PLACES OF BUSINESS? At least 3 times a week. Some establishments have such large quantities daily that they require more frequent collections.

Fines Collected

Judge Geraldine Hise, Justice Court, Precinct 1, Haskell County, reports a total of 155 convictions for the month of April, 1982. Traffic and Criminal Cases were filed by the following Law enforcement agencies: Highway Patrol 151, Game Warden 2, Sheriff's Dept. 2, resulting in a total of \$5,282.50 in fines.

Geraldine Hise, Judge, City of Haskell, Haskell County, reports a total of 35 convictions for the month of April, 1982, resulting in a total of \$1,609.50 in fines.

Want Ads
Put 'em to work for you—
You'll know they work!

ONE AGENT IS REALLY ALL YOU NEED

A professional insurance agent who cares about your family.

One agent to handle your total insurance program: property protection, medical coverage, education fund, disability income, survivor benefits, retirement income, estate planning.

Call your National Farmers Union Insurance agent.

Charles Thornhill
522 South 2nd—Haskell
Phone 864-2842

See us for all your heating, air conditioning & electrical needs!

Jenkins & Saffel
HEATING, AIR CONDITIONING, ELECTRICAL
Box 355 Rule, Texas

Sport-About of Haskell

See Us For All Your Little League Needs

We Are Having A **Trampoline Sale**

402 North 1st
Phone 864-3891

To the Voters of Justice of the Peace Precinct 1

I want to thank you for your continued support and trust that you have given me as the people's judge (Justice of the Peace). I have tried to be a fair and straight forward judge, regardless of race, creed or color. I will strive to maintain this policy in the future.

Again I want to thank you for your vote in the primary election and ask for your vote of confidence in the General Election.

GERALDINE HISE
Pd. Pol. Adv. Pd. for by Geraldine Hise

COUPON SPECIAL

Monday, Tuesday & Wednesday
after 5 p.m. get a

Burger, French Fries & Small drink..... for **\$1.99**

Good Only with This Coupon

Dairy Queen

211 North First
Haskell, Texas
Phone 864-3732

For Steel,
Come to L. H. Simpson Yard
2 Miles North of Stamford,
Haskell Hwy

Angles	Rod
Beams	Concrete
Channel	Wire
C Bar	Re-Bar
Square Tubing	Barbed Wire
1/4 x 4" x 40 ft.	T Post
1 1/2 and 2" x 20 ft.	Expanded Metal
Pipe	Many More Items
Plate	

Open 8 to 5 Monday-Friday
8 to 1 Saturday
915-773-2287

Experienced Citizens Center Holds Awards Banquet

BY MARSHA WHITTEMORE

The Experienced Citizens Center has special people. These people are called Volunteers.

In Matthew 25:37-40, the righteous asked Jesus... "37 Then shall the righteous answer him saying, Lord, when saw we thee or hungry, and fed thee? or thirsty, and gave thee drink?"

38 Or when saw we thee sick, or in prison, and came into thee?"

40 And the King shall answer and say unto them, Verily I say unto you, Inasmuch as ye have done it unto one of the least of these my brethren, ye have done it unto mee." (KJV)

A volunteer is a special gifted person. They are primarily responsible, dedicated individuals. They donate precious time, talent and energy. Volunteer work is diverse as their own personalities. There is an intangible reward which results from good works.

These volunteer are courteous, understanding, tactful and patient. This mixed with the ingredients of loving,

caring, sharing and living. Our pioneer forefather's folks who raised barns knew community involvement. Society is proving through volunteer service, individual count, that human beings care for each other.

Volunteers are such an important part of the center that a new program had begun especially for them. In recognition of the outstanding volunteer, they will receive an award and become volunteer of the month. They will be awarded for hours served through faithfulness and eagerness to serve.

There are many areas in which they may serve. Volunteers for the telephone reassurance, to deliver meals to the sick or shut-ins, to help wrap silver (for the ones that can not stand to help serve), to clean and set the tables, to serve during the meal, take trays to the ones who cannot stand in the lines. To help clean dining area.

Volunteers to teach classes in Oil Painting, Crafts, Sewing. A retired teacher or present teacher to volunteer to teach a class of History, Government, Language, and an English teacher on how to write a book or a poem. These are special hour classes.

A series of programs have been started at the center under the heading of 'Classics of America'. April 1st a program called the 'Chart of Life' was given. A person is born and as he grows he has different labels to identify himself. But when these identifications are separated from our birthrights as a American Citizens, when our choices are separated from our God given birthrights to live in dignity, then we know age has nothing to do with our living. It's what we want out of our lives.

The Senior Citizens have sometimes set back and allowed others to come in and do things for them. Some have to some do because this has been the trend of American life style in the past.

When a senior citizen stops and retires, so does his muscles, his mind. A person must keep active and mentally alert.

The senior citizens earns the title of Senior. You graduate from high school a senior. From college a senior. Then there comes a time in life you become a senior. Top in your class, a Senior in Life.

You're a special people today. Never again will it be said that a people will hold a span in their life time from the Covered Wagon to the Moon. Dreams are dreams, but now can come true the desire to paint, to knit, go back to school, to build, to write a book.

Perhaps just to serve others as Mrs. Estelle Burson of Haskell.

Estelle is the Volunteer Co-ordinator of the ECC. Her job is a large one. She calls on volunteers to help serve daily for the month. Keeps up with their hours and days on the reports that are turned in each month.

Since February 1981, Estelle has been volunteering at the center. She has put in 426 1/2 hours, not counting time spent at home calling those to serve the next serving days. 426.5 times 3.35 dollars, using the federal minimum wage figures she has donated not only her energy but contributed \$1428.78 of her precious time.

This is money the center can not afford to pay those who help. In turn this is not only the volunteers contributions but their way of gaining satisfaction of serving those as Jesus taught.

"I'm a native Tennessean. I will have been a Texan forty-five years this May," said Mrs. Burson.

I met Raymond Burson forty-five years ago when he brought his mother to Tennessee to visit his aunt that lived down the road from us. We married May 16, 1937.

We moved to Haskell County where he had lived all his life. And lived here every since except four and half years we lived in California.

In January 1943 we farmed in Rule then moved to my present home in 1945. We farmed and worked taking care of our children. We never had time to join anything.

We had four children. Wanda Feemster of Abilene, Sherry Upshaw of Sweetwater, Tim and Tony Burson, our twin sons of Haskell. I have twelve grandchildren and two great grandchildren.

Raymond died in October 1978 and my life stood still for a long time.

Then I began to go out to the center. I started to renew old friends that I hadn't seen in a long time and met new

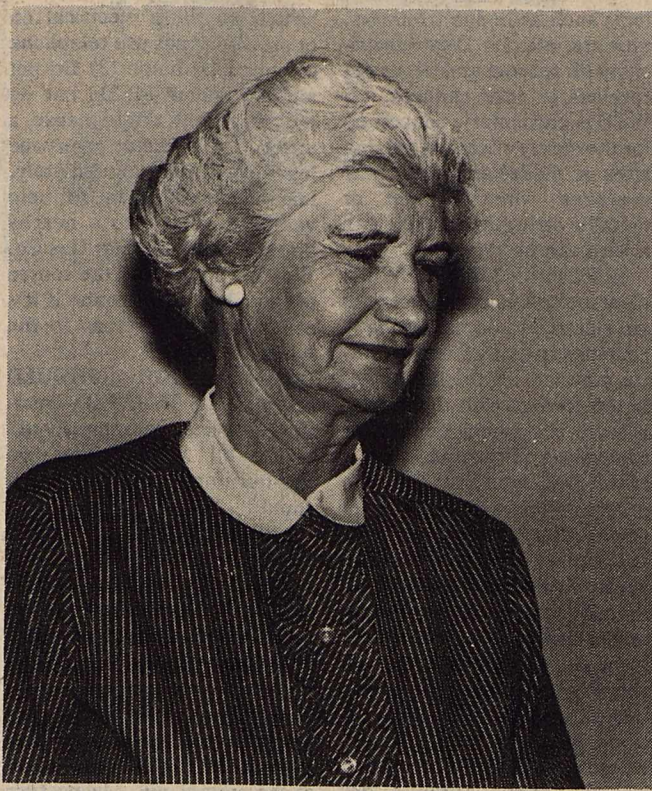

ESTELLE BURSON

ones. In February 1981 I began volunteering at the center so I could help others that couldn't help themselves. I set up new values in my life, making me a whole person once more," smiled

Estelle, "and I like people very much." April 18-24 was designated for National Volunteer week. Based on Gallup Poll data, Texans give more than 130 million hours of service per

year valued at almost half a billion dollars, using federal minimum wage figures.

There were more than 115,000 persons who volunteered some 5.5 million hours of services during 1981 in support of state agency's program.

Also in the month a talk was given by Don Comedy, Editor of the Free Press on becoming involved with their community. They become involved. Due to the age limited those at the center could not give to the Bloodmobile but many made five calls each asking others to give for a very worthy cause.

Wednesday, April 28 a group of young people of the Sweethome Baptist Church's "Puppet Ministry" presented their show on "Patriotism". This was a hit at the center. Thursday, April 29 a Flower show and sale arranged by Mrs. Emma Reed, was held. Flowers were contributed for the sale and all proceeds will go into the building fund.

The highlight of the month was the Volunteer Appreciation Banquet, Friday, April 30, at 7:00 p.m.

The program began by the introduction of the special guests: County Judge and Mrs. John Wayne McDermott, Commissioners; Mr. and Mrs. C.E. 'Chunky' Tidwell, Mr. and Mrs. Ray Perry, Mr. and Mrs. C.A. 'Bud' Turnbow, Mrs. Thelma Edwards. The Rev. and Mrs. Randy Hatfield. Rev. Hatfield, Pastor of Sweethome Baptist Church of Rule, was the guest speaker.

Salads of all kinds was furnished by members and was served buffet style in the beautiful decorated dining room using colors of the Spring May Pole as the theme.

Music was furnished by the Minister's "Brotherhood" while everyone finished eating.

Certificates of Appreciation for Volunteer Service to Older Texans and Certification of Recognitions to an Outstanding Older Texan signed by William P. Clements, Jr. Governor of Texas and Chris Kyker, Executive Director of Texas were issued to those having the most hours and the those outstanding at the center and their community.

These certificates were presented by Judge John Wayne McDermott, Certificates of Appreciation for Volunteer Services were presented to Lela Mae Atchison, Nita Burson, Lena Dendy, Mae Herren, Ethel Tidwell, Nerva Oates, Susie Mae Sellers, Elaine Blohm, Marie Bartley, Jess Leonard, Sherry Adams, pianist, H.L. 'Cooter' Boles, song leader.

Certification of Recognition to an Outstanding Older Texan was presented to Viola Tidwell, Estelle Burson, the late Norman Bevel, accepted by his wife, and Slover Bledsoe.

Sagerton News

Mrs. Bertha Vasek has come home after spending some time with a cousin, Mrs. Emma Snook at Lubbock. Then she went to see her daughter, Mrs. Johnny Havins in Rockdale and her family.

Mrs. Eunice Smith Scott of Colorado Springs, Colo. visited in the home of Mrs. John Clark over the weekend.

Mrs. John Clark attended the Kitley reunion which was held in the Sagerton Community Center Saturday and Sunday.

Mrs. Lena Schaake, Mr. and Mrs. Jack Monse attended a Helm reunion in Roscoe Sunday.

Mrs. Lillie Lehrmann attended a bridal shower that was held in Rule, in the home of Mrs. Malcolm Herttenberger for Lisa Sherman, bride elect of Jackie Wilcox, Sunday afternoon.

Mr. and Mrs. Alvin Bredthauer visit in the Fred Kupatt home Saturday afternoon, Fred has come home from the hospital in Houston and is doing alright.

Mr. Clarence Stegemoeller visited with Fred Kupatt Sunday afternoon.

Mr. and Mrs. Kent LeFevre of Tuscola, Jill of Abilene, Mrs. Alva LeFevre ate lunch in the home of Mr. and Mrs. Delbert LeFevre Sunday.

Mrs. M.Y. Benton and Mrs. Etta Leach went to Stamford Tuesday to do some shopping.

Mrs. M.Y. Benton, Mrs. Etta Leach and Mrs. Alvin Bredthauer went the Haskell Wednesday to visit in the Rice Springs Care Home and do some shopping. Decided to eat lunch at the Senior Citizen place in Haskell.

Mr. and Mrs. James Gillmer went to Houston Thursday to attend the wedding of their grand daughter Debra Guinn, daughter of Mr. and Mrs. Johnny Guinn.

Mr. and Mrs. J.A. Hertel played pinocle in the home of Mr. and Mrs. Arthur Knipping

Sunday night. The Sagerton women's baseball team played against Rochester Sunday afternoon and Rochester won.

Mrs. Wilson Gibson visited in the home of her mother, Mrs. Etta Leach last week.

Paige Tabor, daughter of Bill Tabor and granddaughter of Mrs. John L. Brooks, was recently invited to participate in the Talent Identification Program. Paige is a seventh grade student at Lake Highland Junior High in Dallas. The program is for gifted children and conducts an annual talent search for mathematically and verbally, precocious students, Paige was selected in the program by sorting in the upper 5 percent of entering college freshman in the standard S.A.T. test. She has been invited to attend several universities for the next 5 summers, and complete courses which will be credited toward her college education.

Typical courses are expository writing, to computer science, Latin, psychology and biology. Paige spends the majority of her spare time with horse riding and jumping daily.

Mr. and Mrs. Delbert LeFevre attended McMurry College Athletic Banquet Sat. night which was held at the Methodist Campus Center. Jill was awarded the Second Mile Award. She will graduate at the end of this month.

Mr. and Mrs. J.A. Hertel had a fish fry for some of their children Friday night which were, Mr. and Mrs. Melvin Baitz, Mr. and Mrs. Bill Hertel, Mr. and Mrs. Kenneth Hertel of Hamlin.

Mrs. George Houston of Stamford visited in the home of Mrs. M.Y. Benton Saturday also Mrs. Charles Clark.

PILOT BALL LINER for a perfect thin line everytime. Extra fine tungston ball point. Available in blue, red or black. Perfect for bookkeeping. Haskell Free Press

GRAND
Open 8:00 - Start 8:30
Come No Later Than 9:15
To See Complete Show
Stamford 773-3181

Fri. 7-Sat. 8
Tim Hutton
"Taps"

DRIVE-IN
Open Dusk - Come No
Later Than 9:45 To See
Complete Show
Stamford 773-3272

Fri. 7-Sat. 8-Sun. 9
Kate Jackson
"Making Love"

Tues., 11-Wed. 12-Thurs. 13
XX-Adults Only
2 Complete Shows Nightly
"Open Nightly"

MEDICARE won't help in the purchase of hearing aids...but

We will!

\$395⁰⁰*

FREE Hearing Test
Fieldan Motel, Haskell
Friday, May 7th 9:30-1:30

Texas State Hearing Aid Center
4201 A N. 1st — Abilene, Texas 79603
915-673-4989

Call Us for FREE In-Home Testing
*Small extra charge for needed options
"Nerve Deafness" Can be Helped.

Master Charge VISA

Dalworth Quikset Co.
PRECAST CONCRETE PRODUCTS

Storm Cellar
7'x10'x6' High — 5" Walls

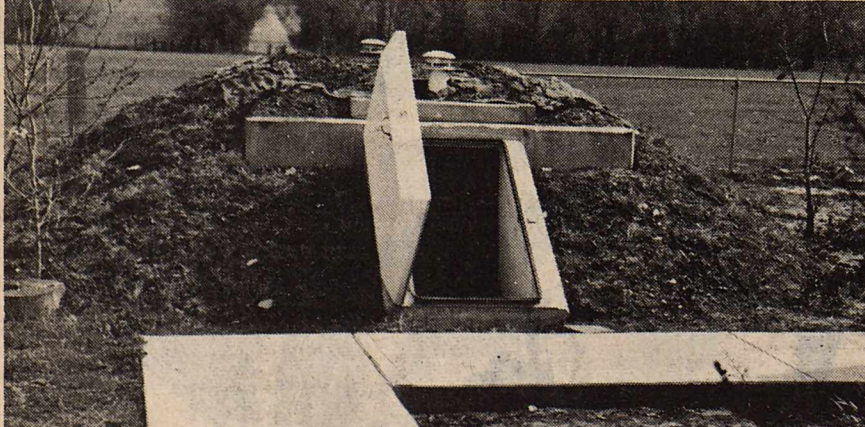

\$2500⁰⁰
Call Day or Night 817-864-2419

E. A. Williams Backhoe & Trencher Service
1202 SE 5th-Haskell

THANK YOU

To the voters of Haskell County I would like to say thank you for your vote of confidence in the Democratic Primary and for a second term in Office.

Most of all a very big sincere thank you for your friendship and encouraging words that so many of you have taken the time to stop by and give. It is a reminder that "YOU" are Haskell County and the ones I serve.

Willie Faye Tidrow
Haskell County Treasurer

Pd. Pol. Adv. Pd. for by Willie Faye Tidrow

Knee Deep In Cascot



Planting certified cottonseed from Custom Ag Service is the first step in putting you "Knee Deep in Cotton". Cascot varieties are consistently high yielders on dry or irrigated land. Add to that high disease resistance, early maturity, storm resistant bolls, and premium micronaire and you've got just a few of the reasons you should be planting Cascot varieties like: Cascot B-2, BR-1, L-7 and new C-13.

If you're not planning on using Cascot, try 50 or 100 acres and compare its yield with the seed you're using now. We're betting that next season you'll be "Knee Deep in Cascot".

To reserve your seed or get more information, call:

CAS

CUSTOM AG SERVICE, INC.
P.O. Box 97
Loraine, Texas 79532
915/737-2274

The Cottons of Tomorrow... Today.

The award presentation was followed with thirty minutes of music from the 'Brotherhood' featuring Mike McKinney, Pastor of First Baptist Church.

Darrell Feemster, Pastor of East Side Baptist Church, Mike Struve, Pastor of First United Methodist Church, Bo and Mo McKenny of Odessa and Dallas.

Connie Miles, Bro. Mike's sister, sang "Amazing Grace" in a beautiful solo without music.

The speaker Randy Hatfield, Pastor of Sweethome Baptist Church, spoke on involvement for the Senior Citizens. How valuable their supply of information, experiences, and their love is to others.

How needed they were in their community. He told of the Bible speaking of 'out days being number.' How many people, when they become a certain age, stopped and wait for life to end.

"If this be true," said Randy, "then your days would have ended the day you chose to stop. You are valuable, you are need, you are loved. Become involved with life.

ECC ADVISORY COUNCIL
The Advisory Council has been revised due to illness and

deaths of some of its members. The following have been selected and approved by the participants of the ECC. They are as follows:

Judge John McDermott, C.E. "Chunky" Tidwell, C.A. "Bud" Turnbow, J.R. Perry, Thelma Edwards, Willie Faye Tidrow, John Fouts, Bud Herren, Randy Hatfield, Don Comedy, Viola Tidwell, Estelle Burson, Slover Bledsoe, John Sparkman, and Jess Leonard.

The council will be meeting the last Thursday of each month.

N.B. Memorials

Donors: Senior Pool Tournament:

Lucille McCurdy, R.A. Shaver, Jr., Ruth Class of East Side, Mrs. F.E. Tibbits, J.B. Gibson, Loid Renfro, C.E. & Viola Tidwell in memory of Peggy Byrd and Mannie Adams, Mr. and Mrs. Terry Harrell, Mr. and Mrs. Virgil Mudd in memory of Norman J Bevel, Mr. and Mrs. O.W. Tooley in memory of Sam Scott, Mr. and Mrs. S.E. Bledsoe, Haskell County Farm Bureau, Delia A. Ashley, and Ozelle Frierson in memory of Les Davis and W.P. Trice.

Make sure your next loan is easier to pay back

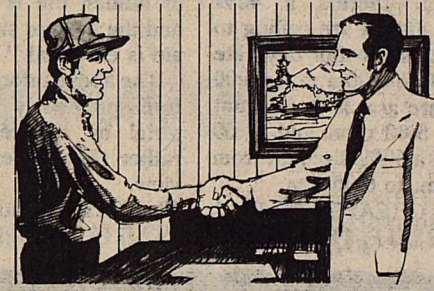

A good loan should be one you can manage on your income.

The Federal Land Bank can tailor a payment plan to fit your income patterns and cash flow. The long-term feature of Land Bank loans helps keep your payments manageable.

At the Land Bank, we want to make sure your loan is as easy to pay back as it is to get in the first place. Stop by and see how we can help.

The Land Bank The Bank of Generations

Federal Land Bank Association of Haskell



DALE BURRIS—Manager

Offices at Haskell, Anson and Seymour
Haskell Telephone 864-2062—Anson Telephone: VA4-1142

Long-time loans on farms and ranches in Haskell, Jones, Baylor and Knox Counties.

WANT ADS Work Wonders!

NOTICE
The Haskell Free Press reserves the right to edit and/or delete all news stories and locals for length and liability and to refuse to print anything deemed not newsworthy.

NOTICE
The deadline for Classified Advertising is 12 noon on Tuesday.
Haskell Free Press

For Sale

NEW INTERNATIONAL Harvester 86 series Tractors with full 2 year warranty—Priced to Sell—See A.C. or Jerry before you buy—Richardson Truck and Tractor, 864-3474. 11tc

FOR SALE: 1974 International 200 1 ton winch truck, 48,000 actual, 5 sp., trans. V-392, dual tanks, P.S., P.B., air cond., sliding rear window, RPM tach, new Tulsa 23 winch, steel bed with poles, good tires, hitch ball for gooseneck trailer and hard valve. \$5,500.00 at Richardson Truck & Tractor, 864-3474. 31tc

FOR SALE: 1974 Camaro 350, AT, PS, Air, Silver with red stripes. ET mag wheels with like new Firestone Super Sport tires. Call Richardson Truck & Tractor, 864-3474 or 864-3417. 53tc

FOR SALE: Gates fan belts, hoses and clamps, Delco battery and changing oil filters, coal oil and Naptha and etc, Wilfong Texaco Station, 864-2766. 50tc

FOR SALE: 2500-8 inch white brick. Call 864-2532 or see at 901 N. AV. F. 17tc

FOR SALE: 1978 International 95 cotton stripper. Call Don Hawkins, Knox City, 658-3041 or 658-3150. 40tc

FOR SALE: 1979 Cajun bass boat, loaded with all the extras. For more information call after 4:00 864-3935. 15tc

GRADUATION SPECIAL: 1981 Pontiac Grand-Prix, Landu Coupe, loaded. Bought new May 1981. 11,500 miles. Excellent gas mileage. My personal car. Call Jerry Jetton 864-2644 after 5:30 or 864-2837. A very special car at a reasonable price. 17tc

FOR SALE: 2-80 gal electric water heaters Call 864-2621. 14tc

FOR SALE: 1979 Ford pickup, excellent condition, tool box, auxiliary gas tank, AM/FM Radio, power, air. Call 864-2686 or 864-3682 nights. 18tc

CARS AND TRUCKS, most makes and models under \$200.00. Sold through local government sales. Call 1-714-569-0242 Ext. 2852 for directory on how to purchase. 18-20p

FOR SALE: Camping trailer and roosters. Call J. R. Reid, Jr. at 997-2600, Rule. 18p

FOR SALE: 1977 Kawasaki KZ 400 with faring, adult owned, excellent condition. Call after 5 p.m. or anytime weekends 864-3116. 18tc

FOR SALE: Green tweed couch, good condition and Avon collector bottles 601 Loop, Rule 997-2603. 18p

GRADUATION SPECIAL: 1981 Pontiac Grand-Prix, Landu Coupe, loaded. Bought new May 1981. 11,500 miles Excellent gas mileage. My personal car. Call Jerry Jetton 864-2644 days or after 5:30 864-2837. A very special car at a reasonable price. 18tc

FOR SALE: Eureka Vacuum, 405 N. Ave. L. 18p

FOR SALE: Several used color and Black & White TVs. Good condition. Owens Radio & Electric, 512 N. 1st, Haskell. 18-19c

FOR SALE: 78 Olds Regency, excellent condition. Call 817-673-2601. 18c

FOR SALE: Two gated irrigation pipe 4" x 30". Half price. Two French doors \$30, size 30" by 80". A. W. Barnett. Phone 864-2867. 18p

LET US Price your next prescription. You will be glad you did. Johnson Pharmacy. 17tc

Collectibles

All Oak
Round oak tables, wardrobes, chinias, buffets, organs, phone cabinet, sewing cabinet, sewing table, library table, roll-top display table, larikin bookcase, 5 shelf bookcase, business desk, clock shelves, plate racks.
SHERMAN'S ANTIQUES

Miscellaneous

MARY KAY COSMETICS. Facial, reorders. Eva Stanford. Call 915-773-3488 after 5:00. 13-21c

GENERAL REMODELING, Roofing and House painting. Call Don Hagel at 997-2664. Rule, Texas. 16-19c

CHECK OUR prices at THE DRUG STORE. We will both be glad you did. 14tc

Miscellaneous

TEST HOLE, house wells, stock wells, irrigation wells. Call after 5:00 Eddie Leonard Drilling and Pump Service 817-997-2131. 11tc

INSTANT CASH for good used merchandise. A little or a lot. Phone 864-3197 anytime. Lackey's, Hiway 380 East, Haskell, Tx. 6tc

FOR FERTILIZER, CHEMICAL AND CUSTOM APPLICATION call McClure's!! McClure's Inc. 915-776-2448, Roby, Texas. 15-18c

FOR YOUR GRAIN storage bins, Call Strickland Grain at 864-2677. 18-20c

CRAFTS SALE: Saturday May 8th from 9 a.m. to 5 p.m. at 1207 N. Ave. F. 18p

NEW BUILDINGS at factory. All parts carried for. All structural steel carries full factory guarantee. Buildings 10,000 square feet to the smallest 1,200 square feet. Must sell immediately. Will sell cheap. Call toll free 1-800-248-0065 or 1-800-248-0321. Ext. 777. 18p

FREE PUPPIES Call 864-3650 after 6 p.m. or come by 502 N. Ave. F. 18c

WATER WELLS, Test hole, house wells, stock wells, irrigation well. Call after 5:00 Eddie Leonard Drilling and Pump Service 817-997-2131. 14tc

WATER WELL DRILLING: House well, Stock, Irrigation Wells, Test Holes. Call W.P. Hise, 864-3727 Haskell, Tx. (Day or Night). 7tc

HOME DECORATORS, Painting-Insulation. Free Estimates. Phone 743-3592 or 743-3550, V.A. Mitchell—Bobby O'Neal, Rochester. 31tc

ATTENTION LAND OWNERS if your land is not leased for oil, Call 817-864-3087 or 817-864-2290. 31tc

Garage Sales

BACKYARD SALE: Thursday and Friday 9 to 5 at 706 N Av. G. 18p

GARAGE SALE: Saturday only Ladies clothing, sizes 10 and 12, teen clothing, sizes 3, 5 and 7. Lots of miscellaneous items. Thelma King, 1011 North Avenue D, Haskell. 18p

GIANT MOVING SALE: Sleeper sofa, fans, heaters, air conditioner, curtains and lots more. 100 N. 3rd. Thursday and Friday. 18p

GARAGE SALE: 908 N. Av. L. Sat. only. Baby things, nice clothes, and misc. 18p

GARAGE SALE: Men's, women's and children's clothing. 1001 N. Av. G. 10 a.m.-6 p.m. Saturday only! 18c

2 FAMILY SALE: Electric oven, tires, appliances, variety sizes clothing, and miscellaneous items. Sat., May 8th. 7:30. 1107 N. 7th. 18c

CARPOR SALE: Friday only. 503 N. 7th. Infant and children clothes, glasses, dishes and misc. 18p

STORAGE HOUSE SALE: Friday and Saturday, May 7 and 8. Across the alley from the Funeral Home—Back of Lot. Dishes, guns, storm door, small appliances, rugs, bar stools, TV, light fixtures, recliner, tools, old phonographs, records, linens, double knit in 4 yard lengths and hundreds of other items. 18p

Lost & Found

LOST: A large bob tailed German short haired bird dog on April 13th or 14th. Dark brown color with white specks. Reward of \$100.00 for information or return of dog. Call 817-864-2122. Pete Callaway. 18-19p

NELSON REVISED Standard Version Bibles. Featuring red letters, full color pictures and maps, dictionary, concordance, study helps, presentation page, family record and thumb indexes. Available at the Haskell Free Press

Mac's Electrical Service
Residential/Commercial
864-2901 or 864-2807
W. H. McBroom 4tc

INSURANCE

Life•Health Auto Farm•Home
CHARLES THORNHILL
522 South 2nd, Haskell
—Phone 864-2842—
National Farmers Union Insurance Companies

Jobs Wanted

LAWN MOWING WANTED: With or without grass catcher. Reasonable rates. Cayce Reed 864-3910. 18p

WILL DO general housecleaning. Call 864-3910. 18p

JOBS WANTED: Live in help available for elderly. Call 817-743-3444. 18-19c

CUSTOM WHEAT HARVESTING wanted. I have four 7720 John Deere combines. Call Steve Berry at 913-567-4649 Lenora, Kansas. 18-19p

CUSTOM HARVESTING Now is the time to think about your harvesting needs. For more information call Mike Harfert collect at 915-676-3104. 18c

We pack **SELLING POWER** in our CLASSIFIED ADS.

Public Notice

STATE OF SOUTH CAROLINA COUNTY OF UNION

IN THE FAMILY COURT FOR THE SIXTEENTH JUDICIAL CIRCUIT

James Carrol Blair and Judy Noel Wright Blair, Petitioners, —vs—

Merry Angela Seitz, Margaret Elizabeth Pope, a minor over the age of fourteen years, James Wheeler Pope, a minor over the age of fourteen years, Norma Catherine Pope, a minor under the age of fourteen years, Joe R. Seitz, Jr., and Alvie James Pope, Respondents.

SUMMONS Case No. 81-Dr-44-324

TO: THE RESPONDENTS ABOVE NAMED:

YOU ARE HEREBY SUMMONED and required to answer the Petition in this action, a copy of which is herewith served upon you, and to serve a copy of your answer to the said Petition on the subscribers at their offices at 26 West Liberty Street, York, South Carolina, within twenty (20) days after the service hereof, exclusive of the day of such service; and if you fail to answer the Petition within the time aforesaid, the petitioner in this action will apply to the Court for the relief demanded in the Petition. SPRATT, MCKEOWN & SPRATT By: Melvin B. McKeown, Jr. Attorneys for Petitioner Pearl S. Kirby, Clerk of Court, Union County, South Carolina York, South Carolina November 4, 1981

TO: THE DEFENDANT, ALVIE JAMES POPE:

YOU WILL PLEASE TAKE NOTICE that the Summons in this action, of which the foregoing is a copy, together with the Petition, were duly filed in the office of the Clerk of Court for Union County, South Carolina, on the 9th day of November, 1981.

SPRATT, MCKEOWN & SPRATT By: Melvin B. McKeown, Jr. Attorneys for Petitioners 17-19c

NOTICE TO BIDDERS

The City of Haskell will accept bids on a rubber tired industrial loader/backhoe. Specifications may be obtained at City Hall. Bid opening May 25th. The City reserves the right to accept or reject any or all bids. Desmond Dulaney City Secretary 18c

NOTICE TO CREDITORS OF THE ESTATE OF E. A. BATY

Notice is hereby given that original letters testamentary upon the estate of E. A. Baty, deceased, were granted to us as co-executors, on the 3rd day of May, 1982, by the County Court of Haskell County, Texas. All persons having claims against said estate are hereby required to present the same to either of us within the time prescribed by law. Hollis Callaway Route 1, Box 145 Haskell, Texas 79521

Jimmy Tankersley Route 1 Knox City, Texas 79529 18c

Card of Thanks

CARD OF THANKS During a time like this we realize how much our friends really mean to us. Your expression of sympathy will always be remembered. Thank you so much for your thoughtfulness, prayers, cards, flowers and food. Your presence at the services is also greatly appreciated. Joe Ozuna's Mother and Father, Brothers and Sisters, Wife and Children. 18p

CARD OF THANKS

We would like to express our appreciation and thanks to each and everyone who showed love, concern and sympathy during the loss of our loved one. Your prayers, cards, floral offerings, memorials, will be remembered and cherished in our hearts forever. May God's blessings be with each and everyone of you in times of sorrow. The family of Mannie Adams. 18p

Card of Thanks

CARD OF THANKS To our many friends and neighbors, I would like to thank each of you for your love and concern, your many prayers, the beautiful cards, flowers and gifts; also for the phone calls and visits and the many acts of kindness when I had surgery at Hendrick Hospital. Neighbors and friends have brought in such delicious food. It is wonderful to live in a small town where we can really know and love our neighbors. Sincerely, Cloys Dick. 18p

Help Wanted

L.V.N. 11-7 shift full-time and/or part-time. Excellent salary and working conditions, paid shift differential, 3 week paid vacation, paid health insurance, 6 paid holidays and other benefits. Contact Melba Pharr: Director of Nurses, Knox County Hospital 817-658-3535. 17-18c

JOB INFORMATION: Dallas, Houston, Overseas, Alaska, \$20,000 to \$50,000 possible. 602-998-0426 Dept. 0237 Phone call refundable. 17-20p

Real Estate

FOR SALE 175.3 acres Haskell County. 4 1/2 miles west of O'Brien. Approximately 80 acres cultivated. Building, fenced and crossed fenced. \$340.00 per acre. 207 acres 1 mile north of Knox City. Has assumable loan for \$60,000. Salt water disposal will pay \$100 a month. \$900 per acre. 74 acres 2 miles south of Knox City. Irrigation well, good land. \$1,000 per acre. Knox County, Texas. 120 acres excellent farm land, irrigation water available. 1 mile south east of Knox City. \$1,200 per acre with minerals negotiable. 326 acres 9 miles West on Hiway 222, 3 bedroom brick home with 3 baths, large living area, 2 car garage, 238 acres cultivated, balance in pasture. Lots of good out buildings. Shown by appointment only. \$240,000.00.

Counts Insurance & Real Estate Knox City 817-658-3211 5tc

FOR SALE

JUST LISTED- 3 bedroom, 2 bath brick in Shook Addition. Two car garage with opener. Finished basement. Over 1800 ft. of living area. Nice corner lot. By appointment.

PRIME LOCATION- 2 bedroom with Living room & Dining Room, Carport, fenced yard under 20,000.

COUNTRY STYLE in town. Large secluded corner lot, three bedroom, two bath with basement and garage, huge pecan and shade trees, fenced with water well.

THREE BEDROOM brick North Ave. L. One bath, utility room, carport. Fenced yard. Good Buy at \$33,500.

SUPER LOCATION—Super condition. 2 bedroom on choice corner lot with garage and carport. All kitchen appliances go including refrigerator, microwave oven and washer and dryer in utility room.

ASSUMABLE VA—Very low equity with 11.5 loan. Large 2 bedroom 2 bath brick with extra large family, dining, kitchen combination, fireplace. Located on .7 acre with barn and fenced lot.

SOUTHSIDE THREE bedroom 2 bath brick with 1643 sq. ft. Has separate den or playroom, utility room and large fenced backyard. Only \$38,500.00.

2 BEDROOM stucco two blocks from square. Large garage and shop. \$10,500.00.

DOLL HOUSE, two bedrooms with ceiling fans, storm windows and doors, water well, greenhouse workshop with closets. Great landscaping on large corner lot. Price reduced.

OLD GLORY. New 2 bedroom frame with kitchen appliances, carport.

FOR SALE

EXCELLENT BUY in Rochester for older couple of small family. 2 bedroom with kitchen range and TV antenna. \$12,500.00.

IDEAL FOR FAMILY with small children, near Elementary School. Three bedroom brick, two full baths, central H/A, large fireplace, fenced yard with patio.

LARGE 2 BEDROOM with one car garage. Insulated siding. Very nice condition. Priced at \$22,500.

OLDER HOME close in on large corner lot. 1 1/2 story, two fireplaces, garage with plenty of storage and shop area, storm windows and doors. Owner financing at 10 1/2%.

OWNER TRANSFERRED, extra large 2 bedroom with living, kitchen, two car garage, fence, well, pecan trees. Price reduced.

ESTATE SALE—Two bedroom on North 6th. Central H/A, 1 bath, fenced yard, extra nice storm cellar.

RUI—3 bedroom on good lot. Greatly reduced or will sell or be moved.

REMODELED 3 bedroom 2 bath with heat pump. Extra large garage. Try us on this one.

MAKE AN OFFER—Small 2 bedroom on corner lot. Needs work. Would make good lake cabin.

We have available conventional, FHA, VA Loans.

THE HARTSFIELD AGENCY INSURANCE-REAL ESTATE LOANS (817) 864-2665 4175 FIRST ST. HASKELL

Help Wanted

AVON IS A BEAUTIFUL WAY TO WORK earn \$\$\$ set your own hours. Great people. Call Doris Hale COLLECT at 915-573-8625. 18-21c

For Rent

HOUSE FOR RENT in Haskell. Call 864-3320 or come by Heads or Tails Western Wear. 18c

FOR RENT 1 bedroom house furnished. 1 bedroom furnished apartment. Call 864-3509. 18c

FOR RENT: Office Space west of Lone Star Gas Contact Lanco Insurance 864-2620. 14tc

Real Estate

1/2 CITY BLOCK FOR SALE in Rule. Runs from 1st street to 2nd street on Union. 2 good water wells with pumps. Call 997-2592 after 5 p.m. 4tc

FOR SALE

3 bedroom, 2 bath luxury home. Nice lot—Call about this one now.

2 bedroom, attached garage, large shade trees. Perfect for 1st home. Ave M. Low \$20,000's.

3 bedroom, 1 bath 1/2; efficiency kitchen; formal living room; large den with beamed ceiling and fireplace; utility room, new carpet, large shade trees and good water well; ceiling fans and new gas cookstove; attached garage and carport in back. Excellent neighborhood. Appointment only.

2 bedroom, 1 bath, frame on large lot. Excellent neighborhood. Needs some work, but would be well worth the effort. 506 North 11th.

3 bedroom brick home, 2 bath, paneled and carpeted throughout, new linoleum in kitchen, one car garage, new chain link fence on large lot. 902 South 2nd.

3 bedroom imitation brick, 1 bath, living room, den, redwood paneling, garage, patio, and outbuildings. 201 South Ave N.

12 acres in town. Perfect building site. Come and check this out.

WE NEED LISTINGS!

DOYLE HIGH REAL ESTATE 864-3872 or 864-2515 after 5:00. Call Cary Headstream 864-3776 Betsy Nanny 864-3521 Doyle High 864-2815 1tc

FOR SALE

EXCELLENT BUY in Rochester for older couple of small family. 2 bedroom with kitchen range and TV antenna. \$12,500.00.

IDEAL FOR FAMILY with small children, near Elementary School. Three bedroom brick, two full baths, central H/A, large fireplace, fenced yard with patio.

LARGE 2 BEDROOM with one car garage. Insulated siding. Very nice condition. Priced at \$22,500.

OLDER HOME close in on large corner lot. 1 1/2 story, two fireplaces, garage with plenty of storage and shop area, storm windows and doors. Owner financing at 10 1/2%.

OWNER TRANSFERRED, extra large 2 bedroom with living, kitchen, two car garage, fence, well, pecan trees. Price reduced.

ESTATE SALE—Two bedroom on North 6th. Central H/A, 1 bath, fenced yard, extra nice storm cellar.

RUI—3 bedroom on good lot. Greatly reduced or will sell or be moved.

REMODELED 3 bedroom 2 bath with heat pump. Extra large garage. Try us on this one.

MAKE AN OFFER—Small 2 bedroom on corner lot. Needs work. Would make good lake cabin.

We have available conventional, FHA, VA Loans.

THE HARTSFIELD AGENCY INSURANCE-REAL ESTATE LOANS (817) 864-2665 4175 FIRST ST. HASKELL

Real Estate

FOR SALE

3 bedroom 2 bath brick, central H, 3 Ref. Units, on 2 1/2 lots. Dishwasher.

3 bedroom 2 bath frame, central H/A, dishwasher, carport, fenced yard.

2 bedroom 1 bath Rock Veneer, furnace, 2 Ref. Units, close in.

2 bedroom 1 bath frame, furnace, Evap. cooling, fenced yard.

1 bedroom 1 bath frame, cellar, fenced yard, close in.

3 bedroom 1 bath stucco brick, 2 car carport.

2 bedroom house needs repair, cheap.

We have Bldg. Lots.

Frances Arend Real Estate 864-3880 864-3156 **Bob Dulaney** 864-3336 18c

PUMPS

Irrigation-Domestic Formation Testing Well Drilling We pull & repair all makes. REAPUMP CO. Haskell, Texas Call 864-3372 after 8 p.m.

Horse Shoeing and trimming.

Contact **Tommy Clay** 864-8955

SIMPSON'S ELECTRONICS

Magnavox & All Major Brands Repaired. Located at 10 N. Av. D East Side of Square TV & Stereo Repair VHF & UHF Antennas Phone 864-3111

Hunt Ford Tractor



Open
8 a.m. til 8 p.m.
Sunday
9 a.m. til 6 p.m.
Specials Good thru
Sunday, May 9

Specials
in Our Monday
Circular
Effective All Week

★
Extra Copies Available in
Our Store

3 STAR SUPERSTAR

Here's how it works:

- 1.** Pick up Free SuperStar Booklets at our check-out counters.
- 2.** You get 1 3-Star coupon for each \$1 you spend, excluding products restricted by law.
- 3.** Paste 36 3-Star coupons on each Booklet.
- 4.** When you check out, present one filled SuperStar Booklet for each special you select.

We Give and Redeem 3-Star Coupons Double Every Wednesday!

Save \$3.96 on Your Food Bill When
You Use 3-Star Savings
This Week!

3 STAR SPECIALS ... Look at these unbelievable savings!

- 3 STAR** Shurfresh Homo Milk 1/2 gallon **59¢** With One Filled Superstar Booklet
- 3 STAR** Shurfresh Grade "A" Medium Eggs **29¢** With One Filled Superstar Booklet
- 3 STAR** Shurfresh Bread 1 1/2 lb loaf **19¢** With One Filled Superstar Booklet
- 3 STAR** Hi-Dry Towels Jumbo Roll **9¢** With One Filled Superstar Booklet
- 3 STAR** Kraft Barbecue Sauce 18 oz **49¢** With One Filled Superstar Booklet
- 3 STAR** Sunkist Oranges 4 lb bag **49¢** With One Filled Superstar Booklet

Save Each Week with
WITH SUPERSTAR SPECIALS

Shop Modern Way for the Best Variety and Quality Meats in Haskell

<p>USDA Choice Heavy Beef Boneless Chuck Roast \$1.58 lb</p>	<p>Swift's Tend'r Lean Family Pack Pork Chops \$1.48 lb</p>	<p>Swift's Tend'r Lean Center Cut Rib Pork Chops \$1.89 lb</p>	<p>Swift's Tend'r Lean Center Cut Loin Pork Chops \$1.99 lb</p>	<p>Shurfresh (Water Added) Boneless Hams Whole \$1.79 lb Halves \$1.89 lb</p>
<p>Extra Lean Ground Chuck 3 lbs or More (Family Pack) \$1.48 lb</p>	<p>USDA Choice Boneless Chuck Steak \$1.89 lb</p>	<p>USDA Choice Boneless Swiss Steak \$2.29 lb</p>	<p>USDA Choice Boneless Shoulder Arm Roast \$1.99 lb</p>	<p>USDA Choice Boneless (Lip on) Rib-Eye Steak \$3.99 lb</p>
<p>Shurfresh Canned Hams 3 lb can \$5.69 5 lb can \$9.59</p>	<p>Shurfresh Sliced 12 oz pkg Lunch Meats \$1.19</p>	<p>Eckrich Reg./Beef/Cheese Franks pkg \$1.69 lb</p>	<p>Booth Breaded 16 oz box Shrimp Limit 2 \$3.79</p>	<p>Shurfresh Reg./Beef Franks 12 oz pkg \$1.09</p>
		<p>Silver Spur Slab Sliced Bacon \$1.49 lb</p>	<p>Fisher Boy 8 oz pkg Fish Sticks 59¢</p>	

FARM FRESH FRUITS & VEGETABLES

<p>U.S. No. 1 Red Potatoes 10 lb bag \$1.29</p>	<p>Fresh Carrots 2 lb bag 59¢</p>	<p>Cauliflower 69¢ lb</p>
<p>Washington Fancy Red Delicious Apples 39¢ lb</p>	<p>Yellow Squash 49¢ lb</p>	<p>California Stalk Celery 49¢ stalk</p>
<p>Texas Oranges 5 lb bag \$1.59</p>	<p>Purple Top Turnips 39¢ lb</p>	<p>Fresh Broccoli 49¢ lb</p>
		<p>Washington Danjou Pears 69¢ lb</p>

AFFILIATED