

Next Wednesday, March 3, marks the deadline to file for City and School elections.

Local voters will select three members to the School Board and a new Mayor and three Councilmen to the City Council.

...If individuals will announce for the positions.

At the present time only one person has announced for the School Board and one candidate for Mayor and one candidate for the City Council. This leaves two slots open on the School Board and two open on the City Council.

The importance of these positions is obvious and the time is upon us to find dedicated individuals who are willing to serve.

Haskell is fortunate in having had progressive, interested public servants for many years. Their dedication is apparent when you compare Haskell with other towns this size or when our schools are compared with others.

As the filing deadline nears, the chance of an unqualified individual

being 'talked into running' increases. Not as an attempt to elect unqualified people, but in a desperation move to find 'anybody' who will agree to serve.

As citizens of this community, we owe a debt of gratitude to the individuals who have volunteered their service in the past. At the same time, we owe something to this community.

Not everyone is able to serve on the Council or School Board, but every citizen should be able to contribute to the betterment of the community in which they live.

Serving on the City Council or School Board is a truly thankless job. When things go right, nobody tells you, but when something goes wrong you don't hear anything else.

Only qualified individuals with the best interest of our students and community can continue the tradition of progress.

It's our responsibility to select these individuals and after they are elected, to give them our support and assistance.

Limited Supply

Tickets On Sale For Chamber Banquet

Tickets to the Haskell Chamber of Commerce banquet are now available from all directors and at the Chamber office.

Tickets are \$7.50 each and include a steak supper with salad and baked potato and homemade hot rolls and homemade cake.

Tom Watson has agreed to prepare the steaks, Lyla Mary Isbell will cook hot rolls and ladies of the Chamber of Commerce are baking cakes.

In addition to the banquet meal will be the celebration of the 100th anniversary of the City of Haskell.

Joe Alves, Ticket Sales Chairman, announced that ticket

sales will be limited to 300 and current interest indicates that the banquet will be sold out.

An old fashioned sing-song will be led by Brian Burgess, accompanied by Ellen Rieger, and will be concluded with singing Happy Birthday Haskell.

Charles Thornhill will serve as Master of Ceremonies and the highlight of the banquet will be the presentation of the outstanding citizen of 1981.

Gene Long, President of the Chamber, will pay tribute to the retiring officers and directors and will introduce the new officers and directors.

COTTON GRAIN CATTLE

THE HASKELL

POULTRY

FREE PRESS

OIL

25¢
12 PAGES

HASKELL—A GOOD PLACE TO VISIT; A BETTER PLACE TO LIVE

VOLUME NINETY-SIX HASKELL, TEXAS 79521, FEBRUARY 25, 1982 NUMBER EIGHT

Haskell County Now Receiving Oil Royalty

Haskell County Judge John Wayne McDermott reported during the regular meeting of the Haskell Commissioners Court Tuesday that Haskell County had received an oil royalty check in the amount of \$15,867.50.

The check reflects the County's portion of oil production on a parcel of land in Hockley County. The check pays royalties from September 1981 through January 1982 which averages about \$3,000.00 per month.

In other action, Commissioners accepted the low bid of Lanco Insurance Company for liability insurance on County vehicles. The bid was for \$4,055.00 for a one year policy.

Commissioners also approved a resolution to add a 15% fee to all delinquent taxes and also authorized office space for Game Warden Alton Chapman.

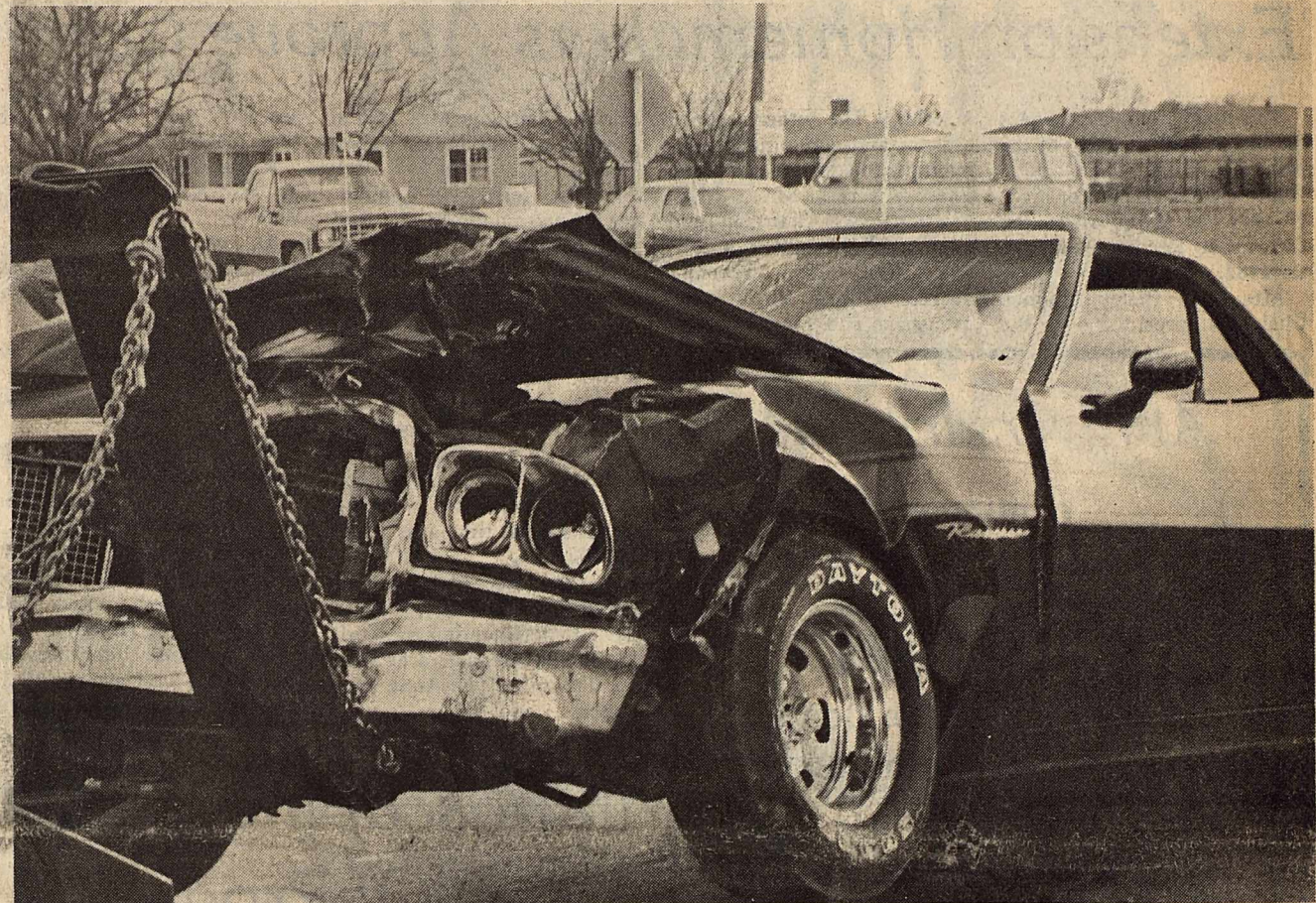

Staff Photo by Don Comedy

ACCIDENT

Elsie Schaake was transferred to Hendrick Medical Center for treatment to her shoulder following an accident at the intersection of North First St. and F.M. 600, at 5 p.m. Monday. Three other persons were transported to Haskell Memorial Hospital and were treated and released. Mrs. Schaake was the driver of a 1980 Buick which was in collision with a 1976 Ford driven by Billy Pittman. Police Chief Tom Barnett investigated the accident.

Fund Drive Set For Heart Ass'n.

Bill and Debbie Mitchell will head-up the Haskell County House-to-House Fund Raising Campaign for the American Heart Association.

The drive will get underway this week according to Abe Turner, President of the Haskell County Chapter.

Businesses and individuals will be called upon to contribute to the campaign and to help in the collection.

The American Heart Association provides funds for research and education against a disease that touches every family.

Kiwanis Club Shoot Is Successful

The Haskell Kiwanis Club had their ham-merchandise shoot, February 21.

The merchants who made donations were: Colonial Food Store #46, Richardson Truck and Tractor, Owens Radio & Electric, Sport-About, Heads or Tails Western Wear, McTid's, Inc., Walling-Rieger Oil Company, Gilliam Oil Company, Drinnon Oil Company, Smitty's Auto Supply, Heidenheimers Dept. Store, Western Auto, Conrad Roewe, Boggs & Johnson, Bob Gray, Hassen's Dept. Store, Kid's Duds, and Modern Way Food Store.

The Haskell Kiwanis Club thanks everyone who donated merchandise. All proceeds will be used for our community.

Club members thank Wallace and Ruby Wooten for the use of their facilities at the Haskell Trap Club.

Other special thanks go to Bobby and Melba Howard, KVRP Stereo 95, KDWT Radio Stamford, various other radio stations in the area, *The Haskell Free Press*, the Haskell National Bank, Lane Apparel and The Drug Store.

Felony Rape Charges Filed

Felony charges of rape were filed February 17 against Joe David Wilfong of Haskell according to District Attorney Joseph Thigpen.

He was charged in connection with the February 16 rape of a 20 year old Haskell woman.

He is currently out of the Haskell County Jail on \$10,000.00 bond.

NEWS BRIEFS

Public School Week

As a feature of Public School Week next week, Rule Schools will hold an Open House February 26 at 7 p.m. All persons interested in public education are invited to attend.

Softball

A meeting to organize men and women softball teams in Haskell will be held tonight, February 24, for all persons interested in playing softball this year.

The meeting will be held in the Community Building of the Haskell National Bank.

Weights

Members of the Haskell Booster Club are asking that anyone who has weightlifting weights which are not being used, consider donating them to the athletic program.

To donate weights, contact any coach or James Davis.

Appraisal District

The Haskell County Appraisal District will start to take tax collections for the following agencies March 1: City of Haskell, City of Rule, Rule ISD; Haskell ISD, March 15; and Weinert City and Weinert School, April 1.

Tax questions should be addressed to the Appraisal District at 604 N. 1st or by calling 864-3805.

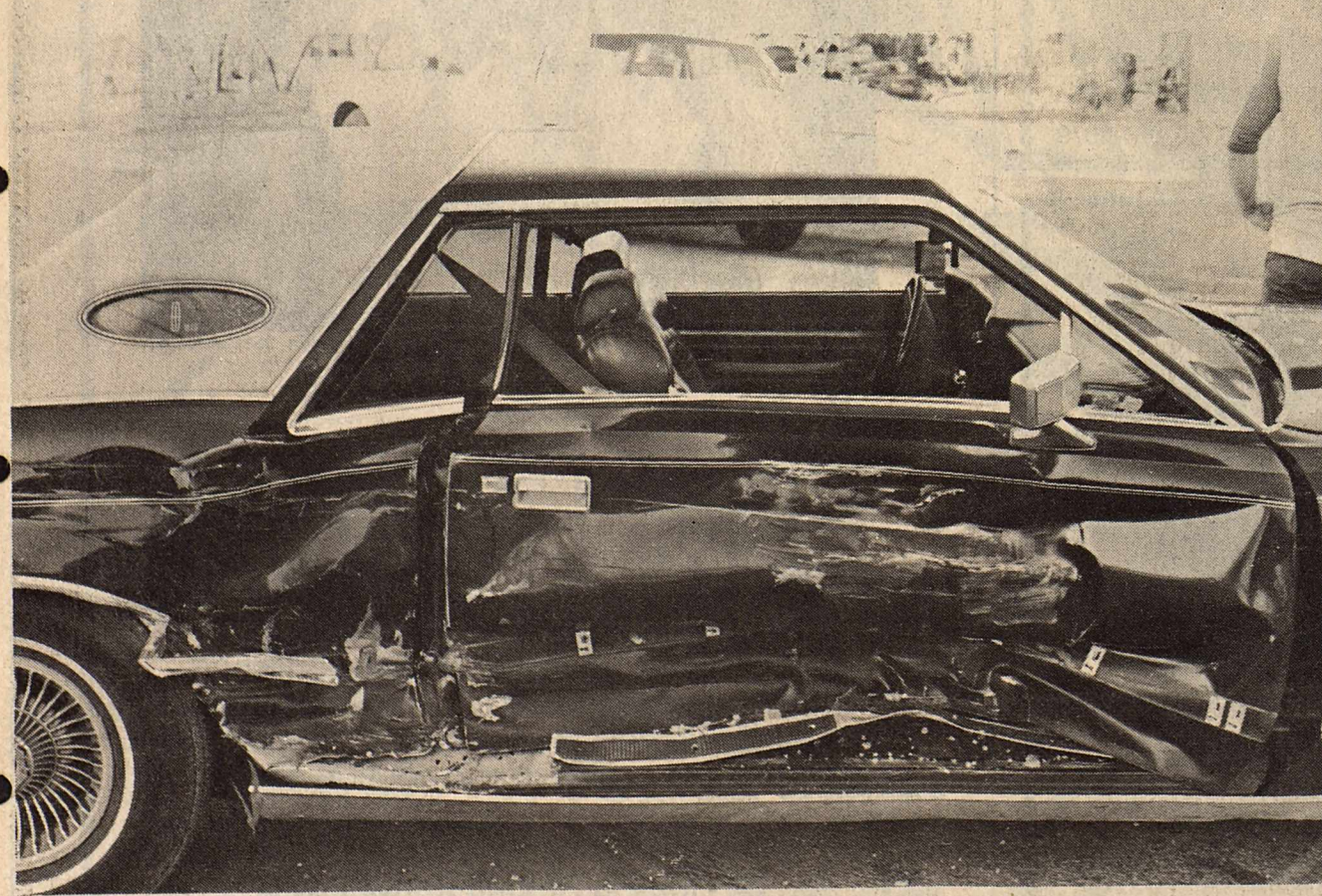

Staff Photo by Don Comedy

MINOR INJURIES

Three persons were treated and released at Haskell Memorial Hospital following a two car accident at the intersection of North First St. and Ave. G at 7:55 a.m. Monday. Joseph W. Ammons was the driver of a 1979 Pontiac and Karen Johnson was the driver of a 1978 Lincoln. Ammons was traveling East on North First and Johnson was turning onto Ave. G when the accident occurred. Police Chief Tom Barnett investigated.

Cooperative Effort Nets Five Arrests

A joint effort by Sheriff's deputies John Turner and John Mills and City Policeman S. E. Braly resulted in five arrests this week.

The arrests were made in connection with burglaries of the Double A Drive In, Dave's Cave, Nine Point Grain, Farm and Ranch Supply and the Sweet Shop.

Arrested were: Mike Ray Garland, Terry Lyn Snelling, Joseph Angel Ortiz, Claude Matthew Reynolds and William Ray Wilson.

A motion to revoke the probation of Ortiz has been filed by District Attorney Joseph Thigpen. The other four have been charged with burglary of a building.

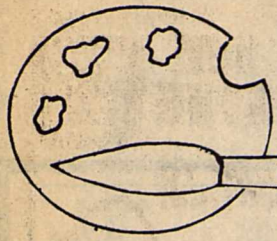

Brush and Palette

schnuriger

Have you ever heard that painting a picture is like taking a trip? You have to know exactly where you are going and every road and route you must take to get there. It must all be clear in your mind but this only comes with knowledge and experience. Amateurs paint like a person who gets in his car and tries many new roads, hoping each will be the right one. Each stroke of the brush will teach you something as it will either help or hurt the painting. Lay the paint on as thoughtfully as you can from the beginning, using the knowledge you have gained from concentration and study.

Q. Where can I get a first class reference book for technical art information?
A. I have mentioned in this column before "The Artist's Handbook of Material and Techniques" by Ralph Mayer. It is considered the most

authoritative (and indispensable) source book. The latest edition (749 pages, hard-bound) is available from art suppliers for \$16.95, at this writing.

Q. How can I protect the back of a painting done on canvas?
A. Some of the recommended methods are to brush the canvas with red lead or white lead in oil. Another is coating the linen canvas with tin foil attached with gold size. Impregnating the back of canvas with tannin or formaldehyde, two layers will make it more resistant to moisture. Stretching two layers of canvas together helps protect the back of the oil painting.

Some painters tack a sheet of cardboard to the back of the stretchers, cutting a small rectangle in it, which lets the canvas breathe. An air-tight covering seals the canvas, whereby it will become brittle

and rot even more than exposed canvases.

Q. What type brush should be used for applying Gesso and varnish?
A. A good quality brush is just as necessary to use with Gesso and varnish as it is with your painting. The bristles will break on a 'bargain' brush and produce inferior results. Some good brushes to use are a high quality sign-writer's cutter, or a chisel-edge brush of soft white bristles with a short handle. A pure bristle brush is always better than a nylon one.

HINT: "There are two tragedies in life: not to get what the heart desires; the other - to get it." - George B. Shaw

Write your questions and hints to me, Faye Schnuriger, P.O. Box 134, Haskell, Texas 79521. I will not use your name but do want you to sign your letters.



MRS. GLENN DeLANEY NICHOLS
...formerly Diana Garcia

Nichols, Garcia Repeat Vows In Florida

Diana Garcia and Glenn DeLaney Nichols of Tampa, Fla. were married Saturday at St. Stephen's Episcopal Church in New Port Richey, Fla. Father Rust of New Port Richey officiated.

Presented in marriage by her brother, Homer Garcia, the bride is the daughter of Mr. and Mrs. Chano Garcia. Parents of the bridegroom are Mr. and Mrs. Buster D. Nichols of Tampa, Fla.

Silvia Ann Garcia, sister of the bride, was Maid of Honor. Bridesmaids were the bridegroom's sisters, Kim Nichols of Tampa and Donna Nichols of New Port Richey. Deanine Brunoforte was Junior bridesmaid of New Port Richey.

Rene Garcia, brother of the bride, was ring bearer. Christopher B. Nichols of Port Richey was his brother's best man.

Guests were seated by Lance Nichols, brother of the bridegroom, Don Olney, both of Tampa.

The bride graduated from Haskell High School and is employed by Sears in Tampa, Fla.

Nichols is a graduate of Gulf High School.

The couple will live in Tampa, Fla. where he is employed by Consolidated Electrical Supply, Inc.

Fashion Show Topic Of Study Club Program

At the Progressive Study Club's regular meeting Feb. 18, Mrs. R.A. Lane of Lane-Felker presented fashion tips for spring wardrobes. Mrs. Lane, assisted in the narration by Mrs. Robert Starr, predicted 1982 as the year of independence in fashion. Although red hot will be the best color, any bright hue will be a good choice for the wardrobe. The Prairie and Santa Fe styles will remain popular as will the nautical look. Collarbone necklaces, colored hose, wide belts, and collars of any size will complement the spring fashions. Modeling for Lane-

Felker were Barbara Kimbrough and Becky Richardson.

During the business meeting, Mrs. R.W. Herren, club-president, reminded members of the district convention in Knox City on March 12-13. Also, the Americanism program, scheduled

for March 4, has been changed to April 15 due to open house conflict. The March 4th meeting will be held in the Community Room.

Mrs. Thula Perry, Mrs. Erma Liles, and Mrs. Frank Pulattie served as hostesses for the evening.

Ladies Auxiliary To Meet

Ladies of the Haskell Fire Auxiliary will meet Tuesday, March 2 7:00 p.m. The April Convention and races held in Colorado City will be discussed.

Following the monthly meeting a program will be given by a Merle Norman consultant hosted by Linda Briscoe and Betty Stocks.

Extension Homemakers Approve Committees

The main item of business for the regular meeting of the Haskell County Extension Homemakers Council on Feb. 17 was the approval of the Committee Recommendations for 1982.

Mrs. Carl Bailey, Council Chairman, presided over the

meeting. The other council officers and committee chairman made their reports. These were: Mrs. M.E. Overton, Vice-Chairman and Yearbook Committee Chairman, Mrs. Eldon Anderson, Secretary; Mrs. Virgil Wall, Treasurer and Finance Com-

mittee Chairman; Mrs. Calvin Powers, Education Committee Chairman; Mrs. Adell Thomas, Recreation Committee Chairman; Mrs. Burl Medford, 4-H Committee Chairman; and Mrs. Frances Fischer, TEHA Chairman.

Other items of business discussed were: the County family activity party, Tri-County Rally Day on March 18, the state TEHA Cookbook and the fact that the second shipment of the Haskell County Cookbooks will be shipped some time after April 1.

At the close of the meeting the delegates were elected to the District meeting on April 13. These delegates are: Mrs. J.I. Trussell, Mrs. Anna Mae Roberts, and Mrs. Frances Fischer. Alternate delegates

are Mrs. Steve McGuire and Mrs. Adell Thomas. Refreshments were served by the Hometown Club of Weinert.

All the Haskell County Extension Homemakers Clubs are in full swing. All clubs are

open to serve people of all ages regardless of socioeconomic levels, race, color, sex, religion or national origin.

If you are interested in visiting a club and possibly becoming a member of club, contact Lou Gilly, County Extension Agent-Home Economics for more information and club meeting dates, places, and times. The telephone number is 864-2546.

Anesthesia Funds

Lela Mae Atchison in memory of Bertha McNeil. Viola & Pete Mercer in memory of Bertha McNeil.

Mr. & Mrs. J.L. Toliver, Jr. in memory of Maurice Gannaway, W.J. Adams, Lela Young and Joe Hawkins.

Mrs. Frank McCurley in memory of Joe Hawkins, W.J. Adams, Mary Tubbs and Otis Nuckels.

FTA Reaches Project Goal

The Haskell Chapter of Future Teachers of America wishes to thank everyone who contributed labels for their Campbell Labels for Education project. The project's goal of 1,000 labels was reached and 4 science models have been ordered for the Elementary School.

NOW UNDER NEW MANAGEMENT by Betty Rogers

Free facial to anyone who hasn't used our products.

Come on by and get acquainted with Betty and AVA products.

We will be handling the same Aloe Vera Products.

Shop Hours
10-5
Wed. thru Fri.

The Looking Glass

103 1/2 N. Av D
Haskell, Texas
Phone 817-864-8079

Landscaping To Be Topic Of Program

Carlton Heimer will be the guest speaker at the next Rule Young Homemakers' meeting. Mr. Heimer is the Landscape Supervisor from Pecan Ridge Farms, Inc. in Abilene, and "Landscaping" will be his topic for the evening.

Pecan Ridge Farms, Inc. specializes in landscaping; indoor houseplants, and

sprinkler systems.

The meeting will be at Renee Dudensing's home at 7:00 p.m. on Monday, March 1. Liven up your surroundings! Come and listen to Carlton Heimer.

The Haskell Free Press

Established January 1, 1886
PUBLISHED EVERY THURSDAY

MEMBER 1982
TEXAS PRESS ASSOCIATION

BILL COMEDY—Publisher
DON COMEDY—Editor
Entered as second-class matter at the post office at Box 577, Haskell, Texas 79521, under the Act of March 3, 1879. (USPS 237-040)

SUBSCRIPTION RATES	
In Haskell and Adjoining Counties	
	Total
One Year	\$7.25
Six Months	\$5.00
Two Years	\$14.00
Elsewhere in Texas	
One Year	\$8.50
Six Months	\$6.00
Two Years	\$16.00
Outside of Texas	
One Year	\$10.00
Six Months	\$7.00
Two Years	\$19.00

NOTICE TO PUBLIC—Any erroneous reflection upon the character, reputation or standing of any firm, individual or corporation will be gladly corrected upon being called to the attention of the publishers.

Anniversary Sale

continues

1/3 off

Aigner All Weather Coats
Group Aigner Leather Bags
Leather Belts
All Scholls & Trotters
All Nurse Mates

Winners of Gift Certificates

Ruby Cockerell \$30.00

Myrtle Kutch \$20.00

Yvonne Swofford \$10.00

Slipper Shoppe

Last Call for

Lane-Felker's

savings!

One Group Dresses & Suits
1/2 price

One Group Sportswear
1/2 price

Special Group Dresses
1/2 of 1/2 price

Special Group Sportswear
1/2 of 1/2 price

One Group Lingerie
bra - petticoats
1/2 price

All Winter Robes
1/2 price

All Winter Coats
1/2 price



Happy Birthday,
Pa

NEW! Playtex® 18 HOUR Bra with Cotton*



#684 *Cups: 65% cotton, 35% polyester

Full figured gals, there's a new 18 Hour bra you're sure to love. The new Playtex 18 Hour Cotton Blend bra gives you cool cotton blend cups with a delicate floral pattern and undercup support panels for support and comfort.

This fabulous new bra is 18 Hour's first cotton blend bra and is available in white, sizes 34B through 42DD. The new Playtex 18 Hour Cotton Blend bra - 18 Hour support plus the coolness and comfort of cotton!

\$2 - Mail-in Refund from Playtex
(Offer ends April 26, 1982. Stop in for all the details.)

Hassen's — Haskell

WE GIVE  WE GIVE  WE GIVE  WE GIVE  WE GIVE  WE GIVE  WE GIVE  WE GIVE  WE GIVE  WE GIVE 

WE RESERVE THE RIGHT TO LIMIT QUANTITIES!

ME SYSTEM

Your FRIENDLY

FOOD SAVINGS

Jamboree!

AFFILIATED SUPER MARKETS

Specials Good Thurs. Feb. 25 thru Wed. March 3

Double days

WEDNESDAYS

With the purchase of \$2.50 or more.

Morton's Natural Seasoning 4 oz jar
Seasoning Blend

89¢



COUNTRY FAIR Boneless **HAMS**

HALF OR WHOLE Lb. **\$1 99**

JIMMY DEAN SAUSAGE
Special Recipe or Reg.

2-Lb. Bag **\$2 99**

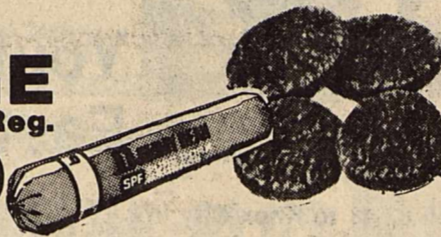

Shurfresh Sweetmilk or Buttermilk

BISCUITS

7 8-oz. Cans **\$1 00**



SHURFRESH SLICED

BACON

\$1 59

1-Lb. Pkg.

ROUND UP OF RICHES

WIN A BRAND NEW 1982 CAR

OR **\$5,000**

IN ONE OF OUR GRAND PRIZE DRAWINGS

GET YOUR TICKETS HERE!

Fresh **Ground Beef**
\$1 08
lb

- Cranberry Sauce..... Ocean Spray Whole, 16 oz can 59¢
- PET MILK** 13-Oz. Tall Can 2 For **\$1.00**
- IVORY LIQUID** For Dishes, 32-Oz. **\$1.19**
- VIENNA SAUSAGE**.... Hormel, 5-Oz. 2 For **99¢**
- KLEENEX** Facial Tissues..... 200-Ct. **85¢**
- Gebhardt Chili 19 oz can **88¢**
- Shurfine Chocolate Chips 12 oz pkg **\$1.49**
- Alka-Seltzer**.... 25-Ct. Foil Pack, Reg. **\$1.19**
- Morton's Chili Blend 8 oz pkg **\$1.29**



SHURFINE

TUNA
Water or Oil Pack

69¢

6.5-oz. Can (Limit 2)

SUNKIST RED GRAPEFRUIT

5-Lb. Bag **79¢**

Lettuce
LARGE HEAD

Ea. **59¢**

FRESH **Broccoli**..... Lb. **59¢**

WHITE YELLOW or RED **Onion Plants**... 3 Bunches **\$1.**

RUTABAGA **Turnips**..... Lb. **19¢**

Pepsi Cola

6 pack cans **\$1 49** 2 Liter Bottle **\$1 09**

Pepsi Cola Challenge Booth Sat. Feb. 27

SHURFINE **Tomatoes**
16-oz. Cans

2 For **\$1 00**

DEL MONTE TOMATO **SAUCE**
8-oz. Cans

4 For **\$1 00**

SHURFINE GOLDEN **CORN**
Whole Kernel or Cream Style
16-Oz. Cans

3 For **\$1 29**

BANQUET FROZEN **DINNERS**
Assorted Kinds
11-oz. Size

79¢

Sunshine **Krispy Crackers**
1 lb box

49¢

JENO'S FROZEN **PIZZAS**
Assorted Kinds
12.5-Oz. (Limit 4)

99¢

American Beauty

Flour
5-Lb. Bag **58¢**

Limit one with \$10.00 or more grocery purchase.

Green Giant **Green Beans**
16 oz cans

2 cans **89¢**

Del Monte Fruit **COCKTAIL**

17-oz. Can **69¢**

Kleenex Decorated **TOWELS**

Jumbo Roll **69¢**

Laundry Detergent **TIDE**

84-oz. KING SIZE **\$3 49**

Luncheon Meat **SPAM**
Regular, Smoked or Cheese

12-oz. Can **\$1 39**

New Holsun **Peanut Butter**
Creamy or Crunchy

18-oz. Jar **\$1 49**

WE GIVE  WE GIVE  WE GIVE  WE GIVE  WE GIVE  WE GIVE  WE GIVE  WE GIVE  WE GIVE  WE GIVE 

FCIC Explains All-Risk Crop Insurance

When Congress decided to minimize crop disaster programs, it came up with what nearly everyone agrees is a better idea: A nationwide program of All-Risk crop insurance in which the govern-

ment pays a substantial part of the premium for an insurance policy individual crop producers can tailor to their own needs.

The new insurance program, sponsored by USDA's

Federal Crop Insurance Corporation (FCIC), begins with this year's crops and is available through local private insurance agents.

According to Ross Smith, FCIC District Director, farmers in Haskell County can now obtain insurance coverage for cotton, grain sorghum and corn.

Smith explains that farmers can "customize" their insurance in a variety of ways. For one thing, starting this year, a

farmer with documented yield history for at least three years can obtain a production guarantee based on past yields. Each farmer has a choice of carrying a policy that guarantees either 50 percent, 65 percent, or 75 percent of average yield. Each also can choose from three selections, the price to be paid for each pound or bushel that actual production on the farm falls below the guarantee.

Another choice involves hail insurance. By electing to delete hail and fire coverage from the All-Risk policy and carrying private hail and fire coverage instead, a farmer's premium for All-Risk insurance will be reduced accordingly. Or, if the maximum hail and fire protection is wanted, a farmer can purchase private insurance to supplement the coverage provided by the All-Risk policy.

To make All-Risk insurance as affordable as possible,

Smith points out that the Federal Government pays up to 30 percent of the premium. The balance, which is paid by the farmer, is a tax-deductible business expense. This further reduces the net cost of carrying insurance protection. In addition, discounts—ranging from 5 percent of the premium after one year, to as

high as 50 percent of the premium—are given to policyholders with few or no insured losses.

Haskell County farmers desiring information about the insurance options available to them and what various levels of protection would cost should contact their local insurance agent.

Curtis Harvey Is New Asst. V. P.

At the regular February meeting of the Board of Directors of Chem-Drill Mud, Inc. in Abilene, Curtis E. Harvey was elected Assistant Vice President and mud engineer, North region, effective immediately.

A native of Stamford, Harvey served four years in the U.S. Air Force in Alaska and had worked as driller for four years, and later as a mud engineer. He has been associated with Chem-Drill Mud, Inc. since September 1, 1981. Harvey and his wife, the former Jane Ann Darden of Haskell, are presently living in Stamford.

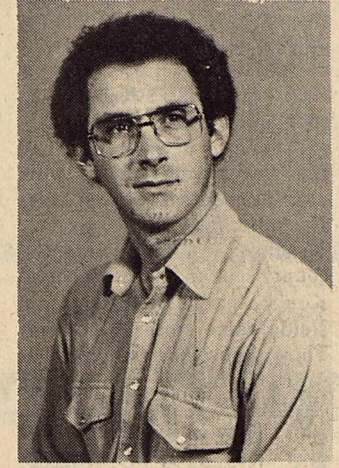

CURTIS E. HARVEY

NELSON REVISED Standard Version Bibles. Featuring red letters, full color pictures and maps, dictionary, concordance, study helps, presentation page, family record and thumb indexes. Available at the Haskell Free Press

Low cost Classified Ads will bring positive results fast. Try them.

Haskell Country Club News

- Mar. 1 Exercise--Ladies 7 p.m.-9 p.m.
- Mar. 2 Country & Western dance lessons 7 p.m.--Jr. High & High School
- Mar. 4 Bridge--Margaret Ratliff
- Mar. 8 Exercise--Ladies 7 p.m.-9 p.m.
- Mar. 13 Steak Night-- 6 p.m. \$6.00 per person, John Sam Rike III, Bob Earles, David Burson
- Mar. 15 Exercise--Ladies 7 p.m.-9 p.m.
- Mar. 18 Bridge--Jimmy Frierson
- Mar. 22 Exercise--Ladies 7 p.m.-9 p.m.
- Mar. 28 Sunday Covered Dish Luncheon--Sammy Larneds & Dr. Colberts
- Mar. 29 Exercise--Ladies 7 p.m.-9 p.m.

luck as their season starts. Ladies, our exercise is really going well. We're having lots of fun and getting in shape for the summer. So come on out, it's not too late to start.

Members don't forget Steak Night, March 13th. There was a mistake on the calendars that were mailed to each of you. It should have read, "\$6.00 per person". When the host calls you for reservations, please let them know if you will be there. It's hard to plan for a certain amount of people and then you don't show up. If for some reason you don't get a call, you can call your host and make the reservations. Come on out, the food is fantastic.

On Tuesday, March 2nd, we will have Country & Western dance lessons for our Jr. High and High School members. We will start at 7:00 p.m. This is a fun thing and hope our young people will enjoy it.

Watch your calendar for all the activities. Come on out and join the fun.

See you at the Country Club!

HASKELL Lunch Menu

- MARCH 1-5 LUNCH MONDAY**
- Hamburgers
 - Lettuce, Tomatoes, Onions,
 - Pickles
 - Potato Chips
 - Fruit
 - Milk

- TUESDAY**
- Pizza
 - Corn
 - Salad
 - Chocolate Cake
 - Milk

- WEDNESDAY**
- Tacos/Cheese
 - Lettuce
 - Pinto Beans
 - Peach Cobbler
 - Milk

- THURSDAY**
- Hot Dogs
 - French Fries
 - Salad
 - Ice Cream
 - Milk

- FRIDAY**
- Burritos
 - Pork n Beans
 - Carrot & Celery Sticks
 - Popsicles
 - Milk

- BREAKFAST MONDAY**
- Orange Juice
 - Cereal
 - Milk

- TUESDAY**
- Juice
 - Oatmeal
 - Toast
 - Milk

- WEDNESDAY**
- Juice
 - Scrambled Eggs
 - Milk

- THURSDAY**
- Juice
 - Cinnamon Toast
 - Milk

- FRIDAY**
- Juice
 - Cereal
 - Milk

Menu was planned by the second grade.

Area Screening Clinics Set

The Texas Department of Health Region 4 will hold screening services for area towns. The public is invited to attend, and there will be no charge for these services. Any abnormal findings will be referred to the client's private physician.

Services offered will be for diabetes, high blood pressure, anemia, vision, hearing, weight and urinalysis. Immunizations will also be given.

Anson, at the Assembly of God Church, 401 N. Commerce from 10:00 a.m. to 12:00 noon on March 10th. Immunizations will be given from 1:00 p.m. to 3:00 p.m. Aspermont, Senior Citizens

Bldg., on March 3rd from 10:00 a.m. to 3:00 p.m.

Haskell, Experienced Citizens Center, N. Ave. N on March 4th, and March 24th from 10:00 a.m. to 3:00 p.m. Immunization clinic will also be held at the Experienced Citizens Center on March 18th from 1:00 p.m. to 3:00 p.m.

Hawley, Lions Building, March 22nd, from 10:00 a.m. to 12:00 noon; and immunizations will be given from 1:00 p.m. to 3:00 p.m.

Stamford, Stamford Library Building, 600 E. McHarg on March 17th from 10:00 a.m. to 12:00 noon, and immunizations from 1:00 p.m. to 3:00 p.m.

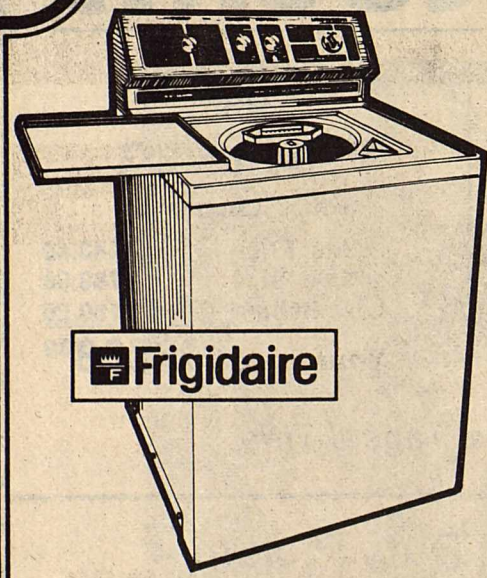

From Frigidaire. A Heavy Duty Energy Saving Washer that gets clothes clean, while pampering your fabrics with just the right care.

- To get clothes thoroughly doused, scrubbed, and clean, the tub and Hydrourge Agitator work together, creating a powerful churning current of cleaning power. It's Frigidaire's 2-way Extra Surging Wash Action.
- No need to waste hot water, detergent, and other laundry aids. This Frigidaire Washer features a Waterwatcher Dial that lets you match the amount of water to the size of your washload — from a few pieces to a full 18 pounds.
- Proper fabric care is as easy as turning a dial. The Frigidaire Fabric Selector lets you pick just the right settings for today's fabrics — including permanent press and cotton blends.
- Automatically soften your fabrics while they wash. The Fabric Softener Dispenser adds softener during the rinse portion of the Permanent Press and Knit cycle, as well as during the Regular wash cycle. Available at extra charge.

See a Demonstration TODAY!

From Frigidaire. Easy-loading; gentle, energy-efficient drying.

- For big-family wash loads you need big drying capacity. This Frigidaire Flowing Heat Dryer provides gentle fabric care for up to 18 pounds of laundry at one time.
- For efficient drying, without hot spots that can damage fabrics, Frigidaire Flowing Heat gently pulls air through your clothes — instead of blasting them with harsh currents. Sorting Fingers keep clothes tumbling freely, avoiding damp spots and reducing drying time.
- Help keep wrinkles from setting, and cut down on ironing time. Thanks to automatic cooldown, clothes tumble without heat during the last 5 to 10 minutes of each cycle.
- For drying heat-sensitive items, fluffing pillows, and airing bedding and curtains, this Frigidaire Dryer offers a complete timed cycle without heat.

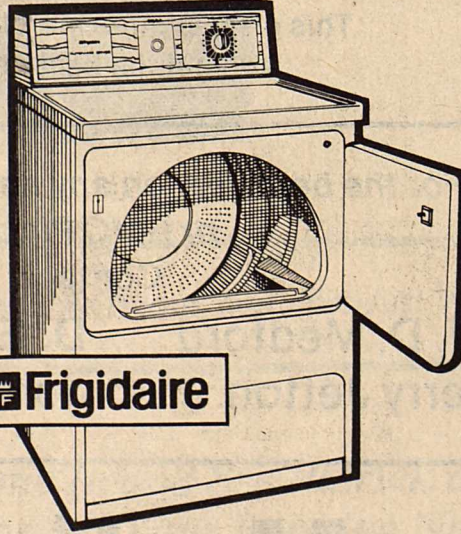

ASK ABOUT OUR SCHOOL CHANGE-OUT SPECIALS — ON FRIGIDAIRE REFRIGERATORS, RANGES, WASHERS & DRYERS . . . BIG SAVINGS!

VALUE-PLUS Food Sale

Specials Good Thursday, Friday & Saturday

Round Steak	\$1⁹⁹ lb	California Lettuce Head	49^c
Rump Roast	\$1⁶⁹ lb	Mexico Tomatoes	59^c lb
Boneless Loin Tip Roast	\$1⁹⁹ lb	Del Monte Pears 16 oz can	69^c
Hamburger Meat	\$1¹⁹ lb	Campbell Chicken Noodle Soup	3 for \$1⁰⁰
Velveeta 2 lb box	\$3⁴⁹	Bama Red Plum Jelly 16 oz	89^c
Hackett Large Eggs Dozen	89^c	Corn Kits 3 pkgs	59^c
Miracle Bowl Oleo 1 lb	79^c	VIP Corn Can	47^c
Coca Cola 6 cans	\$1⁴⁹	French Worcestershire 5 oz	49^c
EVERY DAY SPECIAL Cigarettes Ctn.	\$6¹⁹	12x25 roll Reynolds Wrap	49^c
Campbell Tomato Juice 46 oz can	79^c	Renuzit	59^c

POGUE GROCERY

—Extra Parking Behind The Store. Home Owned and Operated—

113 North Avenue E Phone 864-2015 Haskell, Texas

THE BEST IN MEAT, CUT THE WAY YOU WANT IT.

Chamber of Commerce Interviews The Media

**BY WANDA DULANEY
Manager, Haskell
Chamber of Commerce**

Good communications is essential to any enterprise, to any relationship, whether it is a community or individuals. BOTH parties must TALK; BOTH parties must LISTEN.

In any city, people will complain that their organization or activity doesn't get enough publicity. Let's examine the circumstances:
(1) Did you notify the media that this was taking place? (2) Did you tell them WHO, WHAT, WHEN, WHERE AND WHY? (3) Did you contact them as far in advance as possible? (4) Was it during a holiday when countless others were celebrating the occasion with similar events? (5) Was it something that could not wait until the next edition or later programming in case they were overset or already booked?

It has to originate with YOU—the reader, the listener, the viewer. A radio station cannot broadcast news that it has not been told; a newspaper cannot print what it does not know.

With the constant activity in this busy town and with its busy people, it would be impossible for the small staffs of our radio station and newspaper to personally cover every event every night. BUT IF YOU WILL CALL THEM, GIVE THEM THE FACTS AND HONOR THEIR DEADLINES, the local media will do everything in their power to report your news. They have assured the Chamber of Commerce that THEY WANT YOUR INFORMATION AND ENCOURAGE YOU TO CONTACT THEM.

During 1982, the Haskell Free Press has granted the Chamber of Commerce the space to do weekly profiles of our community and with it, the privilege of choosing the subjects. KVRP-FM has given air time to spotlight segments of our town. This week we feature the people and the systems that bring us the news of Haskell—our media.

KVRP-FM RADIO
Covering eight counties—as far West as Post; as far East as Graham; as far South as Coleman and as far North as Quanah—HASKELL RADIO STATION KVRP-FM 95

operates on 100,000 watts. "The Voice of the Rolling Plains" originates from a studio on the Rule Highway, west of town. It is owned by the Rolling Plains Broadcasting Corporation—Ken Lane, president, Nelda Lane, secretary.

Nelda says the station is Ken's baby, and Ken recalls being interested in owning a radio station ever since he had his first radio in a 1968 Chevrolet pickup. They chose Haskell for their station, because it was their home, the county seat and a trade center. Ken's a native of Haskell and Nelda came from Ft. Worth. They met while students at Midwestern University, Wichita Falls and married in 1961. They've lived in Haskell ever since. They are active in the Methodist Church where Nelda is on the Worship Committee and Ken on the Board of Stewards and the Finance Committee. With a degree in organ, Nelda's musical talents are much in demand and she is also active with the Progressive Study Club. They are members of the Chamber of Commerce and Ken serves on the general board of Coop Gin #1 and helps with the Junior Livestock Show.

KVRP was cited from a 1981 Media Survey as the Number One Station in an eight county area in listening estimates from all dayparts and demos. It has a weekly audience of 17,000 which is equivalent to a 45.9% rating. By comparison, four Abilene Stations have an average cume rating of 11.1% and Wichita Falls 8.4%. In the six a.m. to ten a.m. air slot, KVRP has 30% of all the listeners, from ten to three, 40.3%; from three to seven 42.6% and from seven p.m. to midnight 27.9%.

The format is MUSIC, NEWS, WEATHER. The music is country and individually selected by music director Rick McCracken. At 6:00 a.m. Associated Press News; at 7:00, 8:00 and 9:00 local news; 10:00 A.P., 12:00 local; 2:00 A.P., 4:00 A.P., 5:00 and 6:00 local. Weather reports via Ft. Worth Weather Bureau are fifteen and forty-five minutes after the hours and at the end of each newscast.

SPECIAL PROGRAMS: On Sunday morning, Dusty

Garison, minister, First Christian Church, hosts an hour of sacred music followed by the "Voice of the Rolling Plains" program, with news director Tara Benedict as program moderator. Farm shows include AG Weather and the Helming Report.

PERSONNEL: Gary Barrett is station manager, with Tex Harrison, program director; Rick McCracken, Music Director; Viola Sims, Sales; Mike Williamson, Joel Fox, Charles Reed, John McDermott, Lori Schoonmaker, broadcasters. **FEDERAL COMMUNICATIONS COMMISSION (FCC)** requires each radio station to devote a certain amount of air time to public service. Of course the station must be selective and use only good quality programming, essential to maintaining listeners.

Keep in mind that this is an eight-county station and must broadcast news about all of the cities therein, not exclusively Haskell. Locally, the station routinely covers City Council, School Board and Commissioners Meetings, report scores of sporting events, do live interviews at County Fair and other activities of GENERAL interest to the most people. They will announce coming events, special recognitions, current issues, happenings and news, but they need tips on these as far in advance as possible. They prefer **WRITTEN** information giving the name of the event, date, time, place, purpose and other related notes. A postcard will do, or a letter. Send it to KVRP, Box 773, Haskell, Texas 79521. The sooner the better.

HASKELL FREE PRESS
Born on January 1, 1886 and with a present circulation of 2,650, the Haskell Free Press is the oldest continuing business in town.

One can subscribe to the weekly newspaper and receive it in their mail on Thursdays in home deliveries, on Wednesday evening via post office box or from the newstands at any of the following establishments on Wednesday afternoons: Modern Way, Buster's, Allsup's, Haskell Steak House, M-System, Colonial, and at Woods Pharmacy in Rule.

Owners since August 1, 1970, Bill Comedy and son, Don Comedy, are President and Vice President, Publisher and Editor. Bill has been in the newspaper business since 1937, with former affiliations at Coleman, Brownwood, Lamesa, Seminole, Fort Worth, Wichita Falls and Throckmorton. Don's background includes Lamesa, Abilene, Lubbock, Cisco, Eastland, Ranger and Throckmorton. Both men are involved in community affairs,

with Bill to be incoming president of Rotary, on the Planning and Zoning Board, and Junior Livestock Association. Don is a member of the Volunteer Fire Department, an instructor for the State for Emergency Medical Technicians, past president Lion's Club, and secretary, Industrial Foundation. The Comedys are members of the First United Methodist Church.

Working with them are

Mrs. Randy Shaw, Mrs. Phillip Cockerell, and Jana Hunt. They assist with re-writing, circulation, ad composition, and paste-up, binding and typesetting.

The newspaper is prepared by offset, photo composite, evolving from the raised letter cast material of old. Three computerized typesetting machines valued at \$35,000 are used.

Bill sells the ads for the paper, making weekly rounds to call on regular customers. Don writes the news. We did a spot check from last week's paper to determine the proportion of news versus advertising. Out of the 1,200 column inches in that edition, 506 were for ads and 694 covered news. How does one differentiate from the other?

IF IT SELLS YOUR GOOD NAME, IT'S PUBLICITY; IF IT SELLS YOUR PRODUCT, IT'S ADVERTISING. Another example: If a merchant has a pig to give away for charity, it's news, but if the merchant wants to sell the pig, it's profit. When clubs, churches, groups have sales to raise funds for the betterment of mankind, there will be no charge for the story, but if a firm has a sale, it will rightfully cost the merchant to see it in print.

DEADLINES: All news, display and classified advertising must be at the paper not later than **Tuesday at noon.** Make it earlier if you can. If your event is to take place Tuesday night, call it to the attention of the editor before Tuesday noon.

MUST INFORMATION BE TYPED? Not necessarily, but it must be plainly written or printed.

LETTERS TO THE EDITOR must be signed.

NAMES OF PERSONS ATTENDING FAMILY REUNIONS, WEDDINGS, ANNIVERSARIES, ETC. will NOT be published as space will not permit.

NAMES OF OUT OF TOWN VISITORS are printed weekly. Contact your newspaper.

WILL NEWSPAPER RUN BIRTH ANNOUNCEMENTS? Yes. The hospital gives the information to the editor if the baby is born locally. If

elsewhere, let the Free Press know.

HOW ARE OBITUARIES HANDLED? Holden-McCauley Funeral Home contacts the Haskell Free Press with information concerning any services they conduct. Please call the newspaper if it relates to an out-of-town funeral for a local person.

CLUB NEWS: Reporters who have brought the information in the past are encouraged to continue doing so.

PICTURES: The Haskell Free Press will consider printing any size black and white photograph of good quality for reproduction if it relates to a news story. They will do news photography when they are able to cover your event but not the type of pictures professional photographers handle such as wedding coverage, portraits, bride's photos, etc.

SPORTING EVENTS: They cover all high school football games but cannot attend all the more frequent basketball and baseball games. They will be happy to report their outcome if coaching staffs will notify the editor.

The newspaper reserves the right to edit and to delay publication until space is available on those items that are not time-dated.

Regular weekly columnists for the Haskell Free Press are James Lanier, Superintendent, Haskell Independent School District; Fay Schnuriger, who reports on art; Jim Hudson on Soil Conservation and Wanda Dulaney, Chamber of Commerce.

ABILENE REPORTER NEWS
HOW DO YOU GET YOUR STORY OR PICTURE IN AN OUT-OF-TOWN NEWSPAPER? Your best bet is to contact the official correspondent who has been designated for the purpose. Mrs. Gary (Jill) Druessedow is Haskell's stringer for the Abilene Reporter News. Jill has a degree in Journalism from Midwestern University. She teaches journalism at Haskell High School and previously taught this subject for ten years at Wichita Falls High School and for four years at

Stamford High School. She informs us that the Abilene Reporter News wants news of general interest to all its readers and seeks news tips on any major fire, fatalities, disasters. If your club or organization has an unusual observance or activity coming up, call Jill as far in advance as possible. If you want your engagement, wedding or fiftieth anniversary in the paper, call Jill to get the forms the newspaper requires that you complete, remembering to do so as far in advance as possible. The paper will consider good quality black and white pictures, glossy prints only, if they are related to a news story. So call our Abilene Reporter News correspondent Jill Druessedow at 864-3757 or mail information to her at Box 113; Haskell.

TELEVISION
Both KTAB-TV and KRBC-TV have expressed to the Chamber of Commerce an interest in receiving news about Haskell. Airtime is very limited and must cover in fifteen minutes the things that will interest the most people. Several items appear on each newscast so the competition is great, especially with those that concern holiday activities. If your organization is having an unusual event that isn't likely to be duplicated with a similar and simultaneous activity, the chances of coverage are good. If you're having an annual banquet, that alone is not of enough general interest, but if your guest speaker is some out-of-town dignitary or celebrity, chances are the TV stations will cover. Keep in mind that TV cameramen want ACTION shots, not still photographs. So ask yourself if you can offer the station more than just shots of people chewing food or someone talking into a mike. Just place your call to the News Room at either station, and VERY QUICKLY tell them who it is, what it is, where it is, when it is, and why it is. They won't make a commitment—they can't. Their programming is contingent upon hot news first. But they will make note of your request and cover if at all possible.



The Consumer Alert

by Mark White
Attorney General

AUSTIN—During the spring and summer months, the new home buying bug bites many Texas consumers.

In many cases, as soon as a consumer decides on what home to buy and closes the deal, he or she will need to think about landscaping the property. That's because, while some developers do the landscaping before the house is offered for sale, others eliminate that expense and the pass on the savings to the buyer, allowing him or her to select the trees, lawn, and shrubbery.

While some new home buyers in the latter category may decide to tackle the job themselves, others decide to hire a landscaping firm. In many cases, these firms are established, reputable members of the business community. They provide a useful service both to new homeowners and the many subdivision developers. They can be expensive, however. The landscaping work on an average size lot may cost \$1,500 or more, depending on the complexity of the plan and the type and size of plants desired. Of course, as landscaping architects and other experts point out, good landscaping can add value to the property far in excess of its cost.

But attorneys in our Consumer Protection Division warn that not all landscapers are reputable. Some "landscaping specialists" are really "con-men" who operate on a seasonal basis and prey on new homeowners and subdivision developers. These operators may run their business from a pick-up or a flat-bed truck. Some of their tactics include contracting with a consumer or developer to put in a certain quality of lawn and shrubbery and substituting cheap, low-grade

plants instead. The landscaping may look all right initially, but may fail to thrive.

Most of these itinerants solicit their business door-to-door in new subdivisions. New homeowners and subdivision developers should be very cautious when approached by door-to-door solicitors offering landscaping services and should be aware of the protection provided them by the Home Solicitation Act. The Act, which allows cancellation of any contract for \$25 or more by midnight of the third business day, is useful if you're dealing with an established firm or individual, or if you have withheld payment. Most itinerants are not established business-persons, however, and most want their payment "up front". This means they may be impossible to track down if you want to cancel and get a refund.

Our Consumer Protection Division attorneys suggest several ways to protect yourself from such hazards. (1) Investigate thoroughly before committing yourself to a contract for landscaping work, or to advance payment for such a job. (2) Get at least three estimates from established firms or individuals. (3) Ask friends and relatives for recommendations and check with the Better Business Bureau to see if any complaints are on file about the firm or person you choose. (4) If you hire an itinerate "landscaping specialist", never pay for the work in advance, and always carefully check the finished job, perhaps waiting a week or so to observe the condition of the plants before paying.

If you have a consumer problem with a fraudulent landscaper, contact our Consumer Protection Division in Austin, Houston, Dallas, San Antonio, Lubbock, El Paso or McAllen.

We've got both...

MULTIPLE PERIL PLUS CROP HAIL INSURANCE

The most **COMPREHENSIVE** crop protection package you can own.

Charles R. Thornhill

Life • Home • Health • Auto • Business • Crop Insurance
(For all your insurance needs!)

522 South 2nd
Haskell, Texas 79521

Office: 817-864-2842
Home: 817-864-3511

The deadline for sales on 1982 **COTTON & GRAIN SORGHUM** is March 15, 1982

National Farmers Union
Property and Casualty Company

KNIN FM 93

presents ...

Sigmund Romberg's greatest musical hit

The DESERT SONG

Book and Lyrics by Oscar Hammerstein II
Otto Harbach and Frank Mandel

"A big, red-blooded romantic musical treat."
- NEW YORK TIMES

Memorial Auditorium
March 2, 1982
8:00 P.M.

All tickets reserved - \$8.00
Sound Discount, Max Kreutz &
The Music Box

Rebates

BIG DISCOUNTS

1981 Phoenix Coupe Loaded	1981 Phoenix LG 5 door Hatchback
List Price \$8898.49	List Price \$9443.49
Sale Price 7343.78	Sale Price 7783.08
Less Rebate 750.00	Less Rebate 750.00
Your Price \$6593⁷⁸	Your Price \$7033⁰⁸

Plus Sales Tax, Tags & Title.

All GMC Light Duty Pickups including S-15 Pickup and Full Size qualify for a **\$500 to \$750 Rebate!**

This offer expires March 31, so hurry and get the best of the lot.

For the best deal on any new Buick, Pontiac or GMC Pickup

Contact:
W. D. Medford D. E. Livingood
Jerry Jetton John Darnell

Medford Buick-Pontiac

200 N. Ave E 864-2644 Haskell, Texas

Little Dribblers Scoreboard

BY CAROLYN JETER
 Little Dribblers started off their exciting season on Monday February 15th at 5:30, with introductions of Coaches and players.
 The first game of the season was played at 6:00 that night. The two starting teams were the Maidens vs Robins. That game was won by the Maidens with a score of 20 to 11 over the Robins.
 Scoring for the Maidens in that game was No. 22 Vickie Chavez scoring all of the 20 points made.
 Scoring for the Robins were Robyne Weaver No. 20 with 6 points, Lori Darden No. 22 with 2 points, Lillie Stephens No. 8 with 2 points, and Teresa Unger No. 16 with 1 point.
 Boys game for that night were the Chiefs and the Braves with the Chiefs winning 33 to 6.
 Scoring for the Chiefs in that game were Stephen Holt No. 21 with 16 points, Roger Roewe No. 25 with 7 points, Wade Foreman No. 23 with 4 points, Keith Graham No. 10 with 2 points, and Mike Rodriguez No. 15 with 2 points.
 There were 2 points made that I didn't get and I'm sorry that I missed them but they were not put down for me. Scoring for the Braves in that game were Rodney Johnson No. 41 with 4 points and Jeremy Fuentes No. 15 with 2 points.
 Tuesday February 16th the teams were the Ghosts vs the Yo-Yo's. The score on that game was the Ghosts over the Yo-Yo's 36 to 6.
 Scoring for the Ghosts were Missy Davis No. 10 with 28 points, Deneice Rogers No. 32 with 4 points, Julie Nanny No. 24 with 2 points, Sheila Unger with 1 point and Geneva Lopez with 1 point.
 The next game played that night was the Apaches vs the Mohawks with the Apaches winning 22 to 11. Scoring for the Apaches were Patrick Perez No. 22 with 18 points, Bobby Medford No. 20 with 2

points, Mark Young No. 21 with 2 points, Bo Watson No. 33 with 1 point and Michael Rodriguez No. 32 with 1 point.
 Scoring for the Mohawks were Chan Guess No. 18 with 4 points, Bruce Geilhausen No. 10 with 3 points, Derrick Billington No. 26 with 2 points, Louie Torres No. 14 with 2 points.
 Thursday February 18 games played that night were the War Hoops and the Souix with the War Hoops winning 29 to 21.
 Scoring for the War Hoops were James Rike with 23 points, Baldemore Perez with 4 points and Kyle Darden with 2 points.
 Scoring for the Souix were Joe Comacho with 14 points, Glenn Martin with 3 points, Casey Hunt with 2 points, and Rusty Stocks with 2 points.
 Game No. 2 for February 18 was the Roadrunners vs Jokers, with the Jokers winning 24 to 13.
 Scoring in that game was Gina Calk with 10 points, Dana Hale with 6 points, Joy McKeever with 4 points, Dala Harris with 2 points and Lori Lane with 2 points.
 Scoring for the Roadrunners were Tiffany Moeller with 11 points and Sheree Dumas with 2 points.
 Games for Friday February 19 were the Yo-Yo's vs Runts with the Runts winning 28 to 14.
 Scoring for the Runts were Holly Reed with 18 points and Jo Ann Villa with 10 points.
 Scoring for the Yo-Yo's were Tonya Isbelle with 8 points, Becky Cline with 4 points and Mary Gonzales with 2 points.
 The second game played on that night were the Comanches vs the Tomahawks with the Comanches over the Tomahawks 35 to 11.
 Scoring for the Comanches was Chad Gibson 23 points, Jay Miller 6 points, Domingo Gonzales with 4 points and Adam Coleman 2 points.
 Scoring for the Tomahawks were Barry Tate with 9 points and Jeffery Herring with 2

points.
 The third game for that night was the Blackhawks vs the Kiowas, with the Kiowas winning 14 to 7.
 Scoring for the Kiowas were Martin Martinez with 4 points, Paul Harvey with 4 points, Jim Lanier with 2 points, Salvador Rodriguez with 2 points and Michael Mendoza with 2 points.
 Scoring for the Blackhawks was Steven Klose with 3 points, Cole Larned with 2 points and Joey Swinney with 2 points.
 The first game played on Saturday February the 20th was the Robins vs Hearts with the Robins winning 15 to 10.
 Scoring for the Robins were Robyne Weaver with 12 points, Lillie Stephens with 2 points and Teresa Unger 1 point.
 The second game of the night was the Braves vs the War Hoops, with the War Hoops winning 22 to 16.
 Scoring for the War Hoops were James Rike with 22 points, Baldemore Perez with 6 points and Chris Howeth with 4 points.
 Scoring for the Braves was Craig Hanson with 16 points.
 The third game of the night was the Blackhawks vs the Apaches with the Apaches winning 22 to 17.
 Scoring for the Apaches were Patrick Perez with 14 points, Mark Young with 4 points, Raul Baiza with 2 points and Noah Gonzales with 2 points.
 Scoring for the Blackhawks were Steven Klose with 8 points, Joey Swinney with 5 points and Cole Larned with 4 points.
 ERASERMATE TW200 pen by Papermate. Erasable ink pen that contains a unique and patented ink that can be erased with any standard eraser. Refillable and retractable. Perfect for the business man or business woman. *Haskell Free Press*
 Classifieds
 Small ads...Big Results

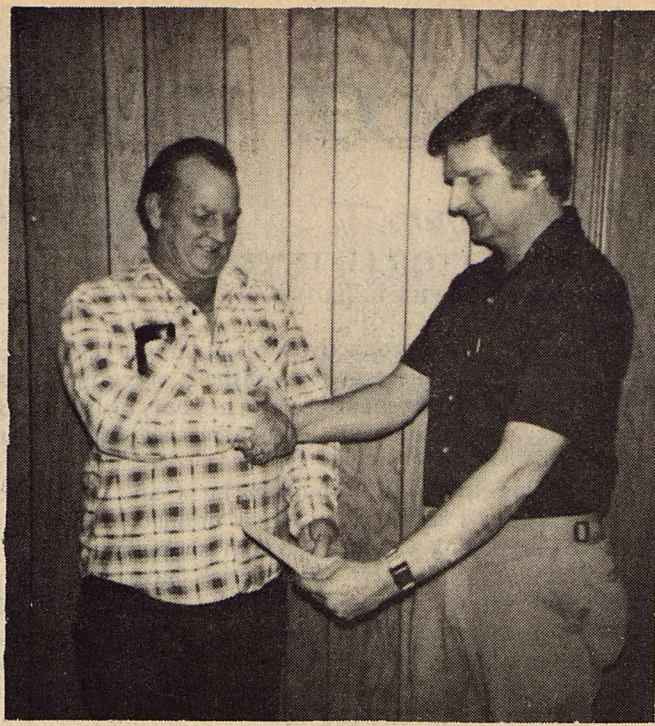

RECEIVES DIPLOMA

Meyers Completes Training Course

Roy Meyers, (left) assistant manager of the Allsup's store at 1000 N. Ave E in Haskell, receives his diploma from Gary Whittington, instructor, for fulfilling the requirements of the Allsup's Assistant Store Manager Training Course. The class, held at the company's home offices in Clovis, New Mexico, is a requirement for all Allsup's Assistant Managers. According to Whittington, "The training covers proper food handling, cooked food procedures, store cleanliness and maintenance as well as public relations. Ultimately, we provide customers with a professional who can better serve them, while at the same time preparing the employee for future advancement."
Hospital Notes
ADMISSIONS
 MEDICAL: Allie Kendrick, Haskell; Burnis Williams, Ft. Cobb, Okla.; Henrietta Sego, Haskell; M.E. Strickland, Haskell; Girle Walker, Haskell; Elsie Schaake, Haskell; Nancy Shahan, Munday; Hugh Ratliff, Haskell; Myron Biard, Haskell; Margie Bell, Haskell.
 SURGICAL: Mary Ann Harkins, Idalou.
DISMISSALS
 Mabel Pyatt, Jack Atkinson, George Mullino, Willard Jones, Mana Welsh, Zora Melton, Harvey Faltisek, Harrold Adkisson, Jamie Casarez, Leona Elkins, Joseph Martin, Gina Pike, Sharon Redder, Mildred Bowden, Joe Guzman.

Sagerton Ballpark Recently Completed

Although the Sagerton School closed in the Spring of 1965, ex-students and local residents will be happy to know that their "Eagles" have made a comeback, in the form of a ladies softball team. With lots of appreciation and thanks to County Commissioner Bud Turnbow, the Sagerton women can now be the Home team. He furnished his time and labor to build a backstop, and level and grade off a park south of the Sagerton School. Also many thanks go to Joe Clark for furnishing the material. The Sagerton Community really appreciates the time consuming work spent on this worthwhile project. Young and old alike, will benefit from the ballpark as it has already provided some Sunday afternoon entertainment. There will be a meeting tonight, February 25th, in the Sagerton School to organize this years team. The discussion will include election of officers, selection of uniforms and setting practice dates. Last years team had 12 dedicated young women; with lots of injuries; errors and few runs, but the fun and experiences were memorable. In order to make this years team a success and put our new ballpark to use, we need everyone to participate and back their Home town once more.

Chicken Finger Basket \$2.75

Good Thursday thru Sunday includes 3 Chicken Fingers, French Fries, Gravy and Texas Toast



Sonic Hours
 Sunday-Thursday 10 a.m.-9 p.m.
 Friday 10 a.m.-11 p.m.
 Saturday 10 a.m.-11 p.m.
 Phone 864-8041

All Kinds of Food "Fresh-Made" to Please You!

Remember When

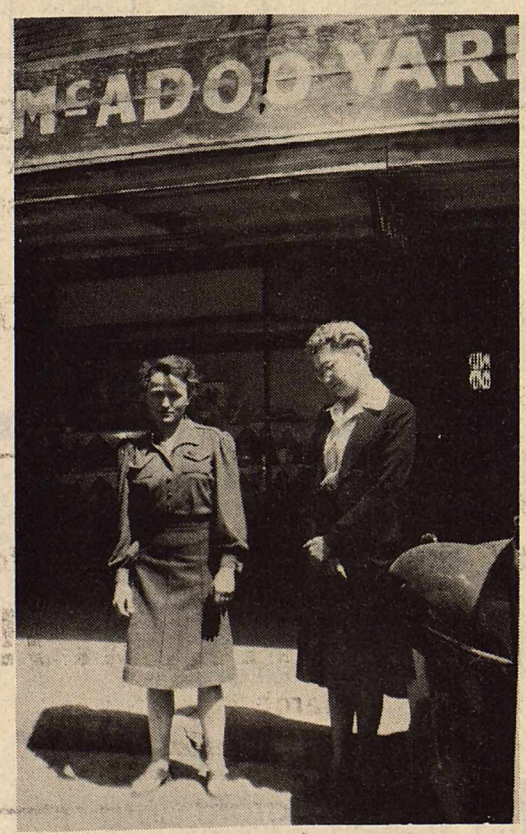

For your convenience, we are now open during the noon hour.

Where We Care About You, Not Just Your Money!

Come In and See Patrick or Lou for All Your Banking Needs.

Farmers National Bank

Rule, Texas



If it's Borden, it's got to be good

1857 1982

BORDEN'S ICE CREAM SANDWICHES OR NUTTY BUDDY'S
 6 CT. PKG. **99¢**

BORDEN'S BUTTERMILK 1/2 GAL. CTN. **\$1 09**

BORDEN'S 12 OZ. CTN. COTTAGE CHEESE **69¢**

Folger's COFFEE
 1 lb can **\$2 09**

Shurfine 46 oz Tomato Juice **89¢**

Kraft Asst DIPS **3/\$1**

Shurfine Macaroni & Cheese DINNERS
 7 1/2 oz **4/\$1**

Heinz Tomato 32 oz KETCHUP **\$1 39**

Rath 48 oz Canned Hams **\$5 99**

BEEF OR CHICKEN MORTON POT PIES 3 **8 OZ. PKGS. \$1**

Velveeta Cheese
 2 lb box **\$3 45**

ALLSUP'S CONVENIENCE STORES
 "THERE'S ONE NEAR YOU"
 PRICES EFFECTIVE FEB. 25-27, 1982
 WHILE SUPPLIES LAST

Plea Bargaining Aids In Judicial Process

The following article is a public service by the **Haskell Free Press** through the cooperation of Joseph Thigpen, District Attorney and The Prosecutor Council. Its purpose is to make you aware of a prosecutor's role, of your responsibility as a resident of this District and how we can work together to alleviate some of society's problems.

PLEA BARGAINING: A WORKABLE SYSTEM

What is plea bargaining? It is the method of disposing of the vast majority of criminal cases in every state and federal court in the nation. It is not a system separate from the jury system in which criminals are let off scot free. Plea bargaining is directly tied to what juries are doing in criminal cases.

could expect to appear for jury service each year. After a case is filed against a defendant, an experienced trial attorney: (1) reviews the evidence and estimates, based upon his experience with actual jurors from the community, what a jury would do with the case if they heard it in a trial setting, (2) offers the accused a punishment not greater - and probably less - than what the parties think a jury would be likely to assess, and (3) negotiates with the defense attorney on what experience indicates that a jury would do.

When harsher or lighter verdicts than expected are given, they are taken into account in future negotiations. In the process of plea bargaining, if juries begin coming down hard on armed robbers, for example, longer sentences are recommended for that crime. Thus the punishment imposed by a jury in one trial actually will affect the disposition of many other cases in which a plea bargain is ultimately reached.

56 Haskell Students Now Attending WTC

Fifty-six students from Haskell County are enrolled for the spring semester at Western Texas College according to statistics compiled by the Student Services office.

Fifty-nine Texas counties, 17 states outside Texas and two foreign countries are represented at WTC this spring. Scurry County has the largest number of students with 547. Nolan County is second with 135 and Mitchell County is third with 99.

Counties with 10 or more students in addition to Haskell are Jones with 46, Fisher with 38, Crosby with 32, Dickens with 18, Knox with 16, Stonewall with 14, Lubbock with 12 and Taylor with 10.

The spring semester at WTC will end on May 21. Registration for the nine-week summer session will be held on May 26 and classes will begin on May 27. Information about summer classes can be obtained by contacting the Student Services office.

Want Ads Put 'em to work for you— You'll know they work!

In our state courts, there is also a check and balance in the plea bargaining system because all the prosecutors can offer in the bargain is to recommend a certain punishment to the judge. It is the judge who makes the final determination, and he may reject the agreement if he finds it unfair either to the people or to the accused.

Finally, there is a major advantage to the prosecution, and ultimately to the public, in obtaining a plea-bargained punishment. With certain rare exceptions, a plea of "guilty" arising out of a plea bargain cannot be appealed. That means that the public is guaranteed that the defendant will "stay guilty" and serve his time.

A sentence that is certain to be carried out and that is imposed as near as possible to the time of the crime will do more to deter and punish criminals, and safeguard the public than will a (possibly) slightly lower sentence imposed, if at all, somewhere down the line after a lengthy appeals process.

In summation, plea bargaining: (1) enables prosecutors to dispose of 95 percent of our cases expeditiously, (2) does not burden the taxpayer with additional expenses, and (3) greatly increases the certainty that the punishment a criminal receives will be carried out.

Unless someone comes forward with the financing for a system in which each case can be tried by jury, there is no alternative to some form of plea bargaining.

The criminal judicial system functions much better, in the prosecutors' view, than the public's opinion would indicate. The system will function even better if the public also understands how it really works. With understanding can come both confidence and cooperation.

Plea bargaining works.

CAPITOL UPDATE

John Tower
U.S. SENATOR for TEXAS
142 RUSSELL OFFICE BUILDING
WASHINGTON, D.C. 20510



The increasing productivity of American farmers is one of the greatest success stories of the 20th century. This phenomenon has been made possible not only by improved technology, but also by the ever-increasing skill of our farmers.

Farming today is both a business and a precise science. Today's farmer is an expert in meteorology, soil sciences, marketing, finance, and even computers.

The Future Farmers of America have played an important part in developing today's cadre of skilled farmers. We observe National FFA Week February 20-27, a good opportunity for all of us who enjoy the bounty of the farmer's labor to pause to consider his contribution to our lives and our nation's economy.

For 55 years, FFA has helped prepare young men and women for careers in the industry of agriculture. I am proud to be the first member of the U.S. Senate to become a life member of the National FFA Alumni Association.

This vocational student organization has given us producers and suppliers of agriculture products, community and business leaders, and government representatives at all levels. Currently, the organization includes nearly 500,000 students in 8,000 schools throughout the U.S. These young people are learning to be good citizens as well as productive agri-business leaders.

FFA Week coincides with the birthdate of George Washington, a fine agriculturalist as well as a primary shaper of our nation. Farming was the mainstay of early America, and continues to be our most basic industry. We are the best-fed nation in the history of the world. Our farmers also supply much of the rest of the world with basic agricultural commodities -- and in the process make a major contribution to the U.S. balance of payments.

Texas plays a particularly crucial role in American agriculture. Our state ranks third in cash receipts for overall agricultural production. We produce in some quantity virtually every agricultural product that is found within the continental United States. We rank first in upland cotton production, first in sorghum grain production, first in wool production, first in cattle feed, and high on the list for a host of other products.

Texas owes much of its prosperity to its farmers. Thus, it is particularly fitting that we recognize the young men and women in FFA who are about to embark on careers in agriculture.

This is a trying time for the agricultural industry. Costs are rising; markets are uncertain, and high interest rates impose heavy burdens. But the need for dedicated, competent farmers is greater than ever before. I am proud of the young Texans who are working to make farming more productive, and who are willing to commit themselves to a career in this vital industry.

Western Texas College To Present Production

"The Real Inspector Hound," a comic take-off on a mystery thriller, will be the main attraction at the Western Texas College dinner theatre on Feb. 26 and 27 and March 1.

A buffet dinner will be served in the Fine Arts Building at 7:30 each evening with the play to follow at 8:30 in the Fine Arts Theatre. Tickets, priced at \$9 each, are to be reserved in advance by calling the box office at 573-8511, extension 234.

Appearing in the cast will be Jay Blakemore of Indianapolis, Ind., Rob Clark of Mineral Wells, Robin Banks of Lubbock, Tim Tatum of Post, James Meadows of Lorraine, and Pam Trice, Becky Pierce and David Coats of Snyder. Jim Rambo, assistant professor of speech and drama at WTC, is the director.

"Fiddler on the Roof" will be the WTC theatre department's next production. It is to open on April 22 and run through April 27.

Medicare Deductible Increased For 1982

Medicare patients, you'll pay more for your Part A "deductible" this year-- That's the part for yourself (or which you may have supplemental insurance for), reports Judith L. Warren, a family life education specialist-aging.

As of Jan. 1, 1982, patients are responsible for the first \$260 of each new 90-day benefit period. In 1980, the Part A deductible was \$180. In

1981, it was \$204. Also, during 1982, Medicare patients in the hospital from 61-90 days will be responsible for paying \$75 a day, rather than the \$51 they had to pay last year.

Warren is on the home economics staff of the Texas Agricultural Extension Service, The Texas A&M University System.

New State Tax Laws Now In Effect

Kenneth Graeber, executive director of the State Property Tax Board (SPTB), today announced a statewide effort to inform property owners in Texas of their rights and remedies as taxpayers.

"Major changes in the state's tax laws were effective January 1 with implementation of the new Texas Property Tax Code," Graeber said. Among the more significant provisions are those which:

--Establish a central appraisal district in each county which will value all property for tax purposes and provide that value to each taxing unit in the district;

--Provide a single board of equalization--which will be empowered to hear taxpayer appeals on a wide range of matters rather than just questions of value;

--Make it possible for taxpayers to file all exemption applications and property renditions with one office in a county rather than with multiple tax offices;

--Permit one-time applications for homestead exemptions and open-space land valuation, rather than annual applications as previously required;

--Provide, for the first time in Texas, a method for taxpayers to limit property tax increases to eight percent annually through an initiative and referendum process applicable to all taxing units.

Graeber said that in all except 17 of the state's 254 counties, the new appraisal district has been implemented. Local officials delayed appraisal district operations until 1983 in Bexar, Glasscock, Gray, Hartley, Jasper, Jeff Davis, King, Leon, McMullen, Moore, Oldham, Rockwall, Stonewall and Zapata counties.

Implementation of full appraisal district operations was delayed until 1984 in Bowie, Crockett and Harris counties.

The SPTB administrator noted that in counties which have delayed appraisal district implementation, taxpayers should file their property renditions and exemption applications with city, school, county and special district tax offices as in prior years. In all other counties, renditions and exemption applications should be filed with the appraisal district's chief appraiser.

"It is important that taxpayers file renditions and applications for tax relief prior to May 1," Graeber said, to call attention to available exemptions and tax administration procedures, he noted that SPTB will be working with appraisal districts, local tax offices and the state's news media to help make Texans aware of changes in the law.

"State law requires any person who owns or manages income-producing personal property on January 1 to file a rendition statement with the appraisal district," Graeber noted.

Additionally, the chief appraiser of a county may require rendition of other taxable property upon notice

to the owner or manager. Special rendition procedures apply to property on which an exemption applicable on January 1 terminates during the tax year. In such a case, the person who owns or acquires the property on the date eligibility for the exemption terminates must render the property for taxation within 30 days of that date.

Transportation companies subject to regulation of the Railroad Commission are required to render the value to their intangible property to the State Property Tax Board.

Banks and railroad companies are required to file special rendition statements with appraisal district chief appraiser.

Graeber said rendition forms are available from appraisal district offices or from local tax offices in those counties where appraisal district implementation was delayed. Transportation businesses may obtain report forms from the State Property Tax Board in Austin.

Complete information on rendition requirements and on the availability of tax exemptions and special valuation for agricultural land is contained in a pamphlet produced by SPTB titled "Taxpayers' Rights, Remedies, Responsibilities!"

The pamphlet, which also includes suggestions on how to prepare and present a taxpayer appeal, is available at no charge from appraisal district offices, from most local tax offices, or from the State Property Tax Board.

"The property tax is the primary source of local government revenue in Texas, and will generate approximately \$6 billion this year to help fund the operations of public schools, cities, counties and special districts," Graeber said.

"We urge all property owners to become familiar with the tax process and to file renditions and apply for all exemptions or other tax relief measures to which they are entitled," Graeber concluded.

At General Telephone... We're Not Simply Talking About Service Improvements We're Making Them In Haskell

At General Telephone, better service isn't just a goal, it's a solid commitment. General Telephone spent over 354 million dollars in 1981 on capital expenditure projects (i.e. new electronic switches, expanded cable projects, modernization), and GTE will spend over 410 million dollars in 1982 to provide you the best telecommunications available.

For Haskell this investment in service improvement is working as shown below. General Telephone is working hard to continually provide you with the best of service.

The Texas Public Utilities Commission (PUC) has established certain standards in public hearings, and our service results are listed against those standards.

	Texas PUC Standards	Haskell January 1981	Haskell Most Current Figure
% customer calls answered promptly	90	98.0	93.7
business office/repair service	90	98.7	95.9
% service order commitments met as promised	90	100.0	98.3
* % local calls completed on 1st try	98	100.0	99.5
* % direct dialed long distance calls completed on 1st try	95	93.0	98.0
% out-of-service trouble cleared within 8 working hours	90	98.1	93.3

*these results based on electronic testing



KNOWS FOR NEWS: BOB BARTLETT

KTAB TV YOUR NEWS STATION
We've Got You Covered

POT A CPA ON YOUR TEAM

- Income Tax
- Tax Planning
- Audit
- Bookkeeping

R. Bettis Clark
Certified Public Accountant

201 E. Moran Stamford
773-3601 Home 773-3860

DANCE The Wagon Aces AT RHINELAND GYM

Sat. Feb. 27 9 to 1 Adm. \$5

single premium deferred annuity

14.25%*
GUARANTEED FIRST YEAR

*The current interest rate is guaranteed for the first year. If the interest rate falls below 13.50% during the second through the sixth year, all early withdrawal fees will be waived. The annuity has a minimum guarantee of 5.50% for years 2 through 10 and 4% thereafter.

TAX DEFERRED ACCUMULATION
Withdrawals are not taxable as long as they do not exceed total contributions.

MINIMUM PREMIUM \$5,000

CONTACT: Charles R. Thornhill
522 South 2nd — Haskell, Texas
Phone 864-2842

National Farmers Union Life Insurance Company

Happy Anniversary

Levi's JEANSWEAR
QUALITY NEVER GOES OUT OF STYLE

Perma Press Bedford Cord
Levi's Jeans
Reg. \$18.95
This Week's Special Price
\$12.00

Lane Apparel for men
Next to M-System
"Quality the Best Bet"

FTA Members Attend Convention

Six members and their adviser from the Haskell High School Chapter of Future Teachers of America attended the 33rd Annual Texas Future Teachers of America Convention February 19-21 at the Hyatt Regency Hotel, Houston. Approximately 3,000 members and advisers from across the state attended.

"Tomorrow Depends on Today" was the convention theme. State President Karl Travis of Tulia presided over the convention - two general sessions and the House of Delegates. W.C. Newberry, Ed. D., Southwest Texas State University, San Marcos, gave the keynote address at the First General Session. His topic was "The Few Among the Many." Dr. Newberry is an educator, philosopher, and humorist and has spoken in 41 of the 50 states and delivered over 1,000 speeches. He combined facts, humor, and philosophy in an entertaining and interesting manner.

At the District 14 caucus, 3 Haskell Chapter members were selected to fill the 10 delegate places representing their district. Certified to vote at the House of Delegates were: Anthony Garland, H.H.S. freshman and District 14 Parliamentarian-elect, Michael Iley, H.H.S. junior, and Julie John Wallace, H.H.S. senior.

Skits and speeches for state office candidates highlighted the Second General Session, followed by entertainment, including a dance and light show in the Grand Ball Room. On the morning of Feb. 20, convention activities resumed with the Mr. and Miss FTA competition, state committee meetings, and workshops. Workshop topics included: Campaigning for Office, Career Orientation, Fund raising Projects, "I'm Just a Chunk of Coal, but I'm Going to be a Diamond Someday," Publications and Newsletters, Scrapbooks and Historians, Texas Student Education/Student National Education Association, and What Makes a Good Leader?

The House of Delegates convened the afternoon of February 20. Elected as TFTA State officers for the coming year were: Philip Sanov, Gladewater H.S., President; Nita Fields, Brady H.S., Vice President; Shelia Williams, Recording Secretary; Brent Walker, Freer H.S., Financial Secretary; Michelle Renee Williams, Fabens H.S., Historian; and Anna-Laura Howell, Medina Valley H.S., Parliamentarian.

The final highlight of the convention came Saturday evening with the Awards Program. Marva Solomon, Abilene H.S. senior representing District 14, was selected Miss FTA and was awarded a \$1,000 college scholarship. Other awards included 10 top projects, scrapbook, and yearbook competition.

Haskell FTA members attending the convention were: Patsy Butler, Anthony Garland, Michael Iley, Rosa Martinez, Steven Turnbow, Julie John Wallace, and Cathy Jones, adviser.

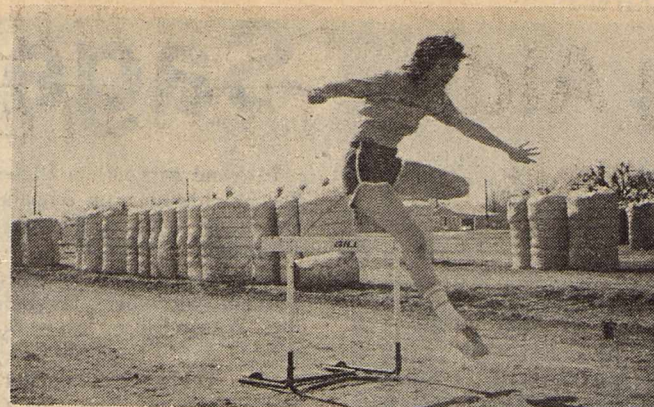

NEW TRACK

Emily Cox is shown jumping a hurdle on a new track near the Haskell High School. The track is located on land owned by Haskell Coop Gin and volunteer labor and equipment was responsible for the site preparation. Head Coach Blue Holt expressed his thanks to Pat Hale, Jerry Harris and James Davis and members of the coaching staff for their assistance in the project.

Superintendent's Views

BY JAMES LANIER
Superintendent, Haskell ISD

March 1 through 5 has been declared Texas Education Week. We would welcome each of you to visit our schools during this week. We would greatly appreciate you visiting your child's classes, eating lunch with us, or simply looking over how we are presenting the educational program for the students of Haskell. We will, again this year, have two separate open houses for the schools. The secondary (Junior High and High School) will have their open house on Tuesday, March 2, at 7:00 p.m. The elementary school will host their open house on Thursday, March 4. I understand the Kindergarten will again delight us with a program of fun and frolic so I hope each of you will attend one or both of the open houses. Remember, this is YOUR school and you have an obligation to take part in it. Besides, we are proud of what we are doing and want to show off just a bit.

As little as we realize it, Texas has had a system of public schools for many years. In fact, this was one of the first governmental actions under the new government of the Texas Republic. Indeed, one of the underlying causes of the Texas Revolution was the lack of public schools and the refusal of the Mexican government to provide such. One of the prime movers in providing public schools for Texas was the Grand Lodge of Freemasonry of Texas. They pushed extremely hard, provided revenues and literally caused public schools to come into existence. All through the almost 150 years of Public Schools in Texas, the Masons have been involved. Even today almost every new building constructed for public education has a cornerstone donated and dedicated by a local lodge.

Texas are a proud lot and one of their greatest joys have always been their public schools. Even though controversy surrounds public education today, Texans are trying to improve public education for the boys and girls of the State. In fact, 52 percent of this state budget is allocated to education. Our Permanent School Fund is second to none in the United States.

We, involved in public education in Haskell, are no less dedicated to your school and our kids, therefore, come on out and visit YOUR school at either open house, during class sessions, or both. WE WELCOME YOU.

Haskell ISD Honor Roll

Honor Roll 4th Six Weeks

FIRST GRADE

Bonnie Silvas, Stacy Feemster, Keith Conner, Lynn Newberry, Jason Messenger and Patrick Billington.

Nichole Cottron, Tommie Isbell, Mark Jones, Sarah Mullen, Stephanie Green, Susan Jarred, Joseph Rodriguez and Josh Turner.

SECOND GRADE

Kim Gilly, David Holt, Craig Neal and Chris Tanner.

THIRD GRADE

Aaron Bahney, Corie Brzozowski, Nole Hadaway, Craig Hanson and Rod Jeter. Chad Gibson, Jay Miller, Rusty Stocks and Sheila Unger.

FOURTH GRADE

Holly Reed, Missy Davis, Missy Phemister, Stephen Holt and Pam McGhee.

Davis Chapman, Kyle Darden, Julie Nanny, Marty Trussell and Patrick Burson.

FIFTH GRADE

Shanna Langford, Teresa

Unger, Penny Peden, Joy McKeever, Priscilla Turner, Christi Bartley, Dalyn Gilly and Bo Watson.

SIXTH GRADE

Bruce Geilhausen, Steven Klose, Lillie Stephens, Leiza Morales and Tamra Burnett. Wayne Geilhausen, Sharla Jetton, Sheree Dumas, Kirk High and Robyne Weaver.

SEVENTH GRADE

Jerry Davis, Kelly Gilliam, Patricia Henry, Julie Roewe and Robyn Struve.

EIGHTH GRADE

Stephanie Browning, Jill Jennings and Chris Lopez.

FRESHMAN

Shane Hadaway, Harry Henry, Holli High and Fred Rike.

SENIOR

D'Anne Burris, Sharla Drinnon, Jay Druessedow, Casey Hannsz and Lissa Hunt. Donna Kemp, Terry Kuykendall, Michelle Lindsey and Julie John Wallace.

BIG SAVINGS

NOW

at

One Big Rack Ladies Shoes \$5.00 pair

One Big Group Men's Shoes \$10.00

Men's Cowboy Boots Reg. \$69.99 Now \$39.99

HEIDENHEIMER'S



Births

Mr. and Mrs. Jimmy Macias of Sagerton announce the birth of a son, Justin Ray Macias, born February 16, 1982 at 11:19 a.m. in Hendrick Medical Center in Abilene, weighing 8 lbs. 5 1/2 oz. He was welcomed home by a brother, James Lloyd, 14 months. Paternal grandparents are Mr. and Mrs. Catarino Macias of Sagerton. Maternal grandmother is Mrs. Lloyd Thompson of Rule.

Mr. and Mrs. Kerry Don Randolph of Aspermont announce the birth of a daughter, Nikki Deniece Randolph born February 21, 1982 at Haskell Memorial Hospital weighing 8 lbs. 11 1/2 oz.

Mr. and Mrs. Manuel Ramos of Avoca announce the birth of a son, Manuel Ramos Jr. born February 20, 1982 at Haskell Memorial Hospital weighing 9 lbs. 12 1/2 oz.

Mr. and Mrs. Lonnie Wayne Hodgkin of Haskell announce the birth of a son, John Mark Hodgkin born February 18, 1982 at Haskell Memorial Hospital weighing 9 lbs. 8 1/2 oz.

Mr. and Mrs. Jose Jorge Puebla of Sagerton announce the birth of a daughter, Jane Xitlalli Puebla born February 16, 1982 at Haskell Memorial Hospital weighing 7 lbs. 4 oz.

Ham & Bean Supper Set

The Hopewell Baptist Church is sponsoring a ham and bean dinner Saturday Feb. 27, 1982 at the Church Fellowship Hall, 908 Ave. A. 11:30 a.m. until 4:00 p.m. \$3.00 per plate.

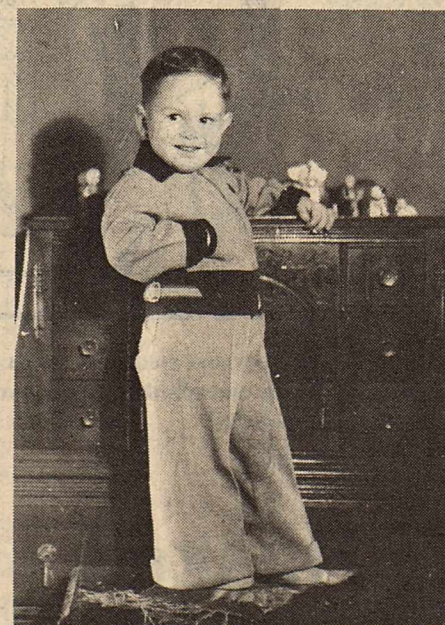

Happy Birthday Spot

See us for all your heating, air conditioning & electrical needs!

Jenkins & Saffel

HEATING, AIR CONDITIONING, ELECTRICAL

Box 355

Rule, Texas



TELEVISION

LAST WEEK!

Get a cash rebate from General Electric on the retail purchase of selected models from December 26, 1981 through February 28, 1982.

\$50 Cash Rebate!

General Electric 25" diagonal COLOR MONITOR TV with REMOTE CONTROL

• Color Monitor • Programmable Scan Remote Control • Quartz Electronic Tuning-91 Channels • Midband Channel Capability - For Unscrambled, Compatible Cable TV Channels

REG. PRICE \$749.95
LESS REBATE -\$50

YOUR COST \$699.95

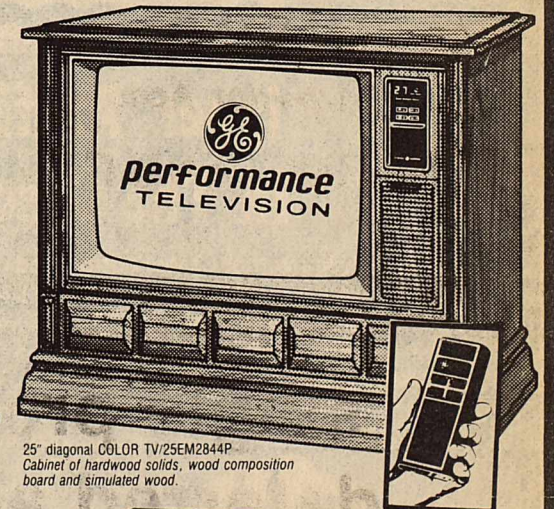

25" diagonal COLOR TV 25EM2844P Cabinet of hardwood solids, wood composition board and simulated wood.

\$25 Cash Rebate!

GE 17" diagonal COLOR MONITOR TV with REMOTE CONTROL

• Color Monitor • Programmable Scan Remote Control • Quartz Electronic Tuning - 91 Channels • Midband Channel Capability - For Unscrambled, Compatible Cable TV Channels

REG. PRICE \$480.00
LESS REBATE -\$25

YOUR COST \$455.00



17" diagonal COLOR TV 17AC2642W Walnut finish on high impact plastic

GE. We bring good things to life.

Anderson Tire Co.

206 South Avenue E

Phone 864-2900

NOTICE

It is the policy of the Leisure Lodge to admit and to treat all patients without regard to race, color or natural origin. The same requirements for admission are applied to all and patients are assigned within the home without regard to race, color, or national origin. There is no distinction in eligibility for, or in the manner of providing any patient service provided by or through the nursing home. All facilities of the nursing home are available without distinction to all patients and visitors regardless of race, color or national origin. All persons and organizations having occasion either to refer patients for admission or to recommend the Leisure Lodge are advised to do so without regard to patients race, color or national origin.

Leisure Lodge, Haskell

1504 N. First Street Rt. 1 Box 670 864-3556
Haskell, Texas

Sagerton Community News

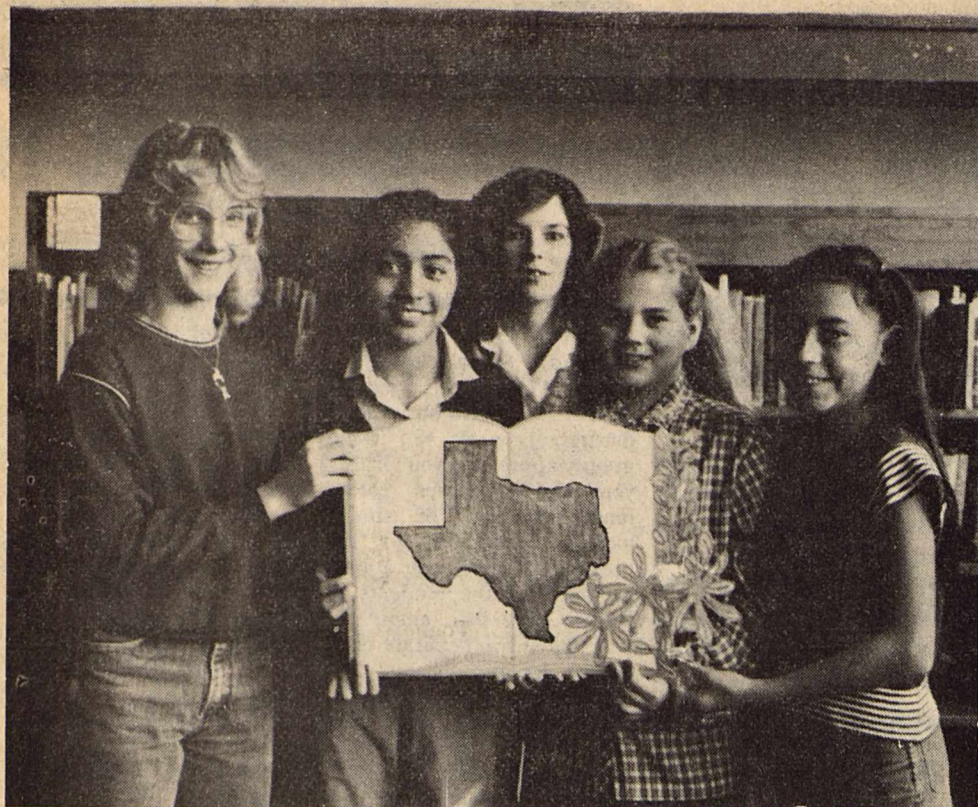

Pictured are the four students with their teacher, Mrs. Cox, holding a replica of the Bluebonnet Award. The award was designed by a student.

Students Participate In Bluebonnet Award

Mrs. Susan Cox's fifth and sixth grades participated in the Texas Bluebonnet Award contest this year for the

second time. The Texas Bluebonnet Award is a new state book award begun last year for the best children's book of the year. It is the only book award selected by the students. The winner will be announced at the Texas Library Association Convention in April at Fort Worth.

published during the past five years. The list is also selected by students.

This year Mrs. Cox had four students eligible to vote: Rhonda Coleman, Maria Martinez, Temple Scott, and Sophie Gonzales.

The list for school year 1982-83 has already been received, and the students are looking forward to participating again.

To be entitled to vote, a student must read at least five books from a list of twenty

"The Desert Song" Scheduled March 2 In Wichita Falls

Where these days can be found a dreamy heroine, a hard-riding, swash-buckling hero, a belly-dancing villainess, dagger-toting sheiks, a father-and-son misunderstanding and a harem of ladies from Barcelona? The answer

unfolds at Wichita Falls Memorial Auditorium the night of Tuesday March 2 as "The Desert Song" sweeps onto the stage at 8 p.m.

"The Desert Song" is a romantic musical set in Morocco that has enthralled people for nearly sixty years. Sigmund Romberg (composer of "The Student Prince" and two dozen musicals of the 20's) wrote songs for this show of such richness and vitality that today "One Alone", "The Riff Song", "The Desert Song" and "The Sabre Song" will certainly be hummed by the audience during the show and as they depart. Oscar Hammerstein II (famous for the lyrics of "Showboat", "Oklahoma!", "South Pacific", etc.) along with Otto Harbach and Frank Mandel (collaborators on "No No Nanette") gave lyrics once humorous, majestic and haunting.

To get tickets to this performance, go to the Creative Energy Regional Ticket System outlet of The Music Box; and let the Red Shadow sweep you off into "The Desert Song" March 2, 8 p.m. at Wichita Falls Memorial Auditorium.

Mr. and Mrs. Alvin Ulmer visited with their son Winston and family in San Antonio last weekend.

Mrs. Etta Leach visited in Graham with her daughter Mrs. Wilson Gibson last weekend.

Mrs. Louise Stegemoeller, Mrs. LeFevre, Mrs. M.Y. Benton and Mrs. Etta Leach went to Haskell last week to see the doctor and do some shopping.

Mr. and Mrs. Sam Neinast visited with their son Kenneth and family in Emorey last weekend.

Mrs. Herbert Nierdieck visited in the home of Mr. and Mrs. Alvin Bredthauer last Sunday afternoon and enjoyed playing Uno.

Mrs. Maxey (Judy) Thompson was nominated Teacher of the year at the Colleyville-Grapevine Timberline School where she teaches third grade and will compete for the honor of District Teacher of the year.

Malinda Thompson, daughter of Mr. and Mrs. Maxey Thompson was elected Sweetheart of the Colleyville Riding club at the play day celebration.

Mr. and Mrs. Charles Clark had a double birthday celebration for their son Steve and his wife at their home last week.

Mrs. M.Y. Benton also was there.

Mrs. Bertha Vasek and Mrs. Alvin Bredthauer went to Haskell Friday to see Rev. Harvey Faltisek and Willard Jones who are in the Haskell Hospital.

The Hobby Club met in the home of Mrs. Alfred Hertel Thursday at 2 o'clock with the president, Mrs. Delbert LeFevre calling the meeting to order. There wasn't much business so just visited with everyone.

Mrs. LeFevre showed some of the women how to crochet. Those who attended were: Mrs. Delbert LeFevre, Mrs. Johnny Teichelman, Mrs. Gene Teichelman, Mrs. Alvin Ulmer, Mrs. Arthur Knipping, Mrs. Alvin Bredthauer, Mrs. Fred Schonerstedt, Mrs. Leland Thane, Mrs. Bill Hertel, Mrs. Bertha Vasek visitor. Mrs. Delbert LeFevre was re-elected president and Mrs. Clarence Teichelman treasurer. The next meeting in the home of Mrs. Gene Teichelman.

Mr. and Mrs. Alvin Bredthauer and Bertha Vasek went to Stamford Wednesday night to help Johnny Kainer celebrate his birthday. Those who attended were Mr. and Mrs. Emil Kainer of Warren, Arizona, Mr. and Mrs.

Welbur Wilson and sons, Mrs. J.D. Kupatt, Mrs. Gene Bounds, Mr. and Mrs. Bill Wedeking, Mrs. Evelyn Kainer.

Visitors in the home of Mr. and Mrs. Glyn Quade were Mr. and Mrs. Wesley Rash of Meridian, and Lowell Laurence of Aspermont. Also their son Lyndell of Dallas was home for the weekend.

Mrs. Louise visited in the home of Mrs. M.Y. Benton Sunday afternoon.

Mrs. Bertha Vasek played Mexican dominoes in the home of Mr. and Mrs. Alvin Bredthauer Thursday night.

The League had a car wash at the Faith Lutheran Church Sunday afternoon which was a success.

Mrs. Carl Opitz of Abilene visited in the home of her mother, Mrs. Lillie Lehrmann Saturday.

Mr. and Mrs. J.C. Schwartz of Snyder visiting her mother Mrs. Lillie Lehrmann Sunday.

Mr. and Mrs. David Letz visited their daughter Rebecca and her husband Ronnie Galloway over the weekend in Big Lake.

Mr. and Mrs. Kenneth Stegemoeller are visiting with his mother, Mrs. Henrietta Stegemoeller over the long weekend. Clarence

Stegemoeller and Louise Stegemoeller ate lunch with Mrs. Henrietta Stegemoeller Sunday.

Mr. and Mrs. Kent LeFevre of Tuscola visited in the home of his parents Mr. and Mrs. Delbert LeFevre Sunday.

Mr. and Mrs. J.B. Toney and Bruce were dinner guests of Mr. and Mrs. Arthur Knipping Sunday.

Mr. and Mrs. Leonard Kieke, Mr. and Mrs. Arthur Knipping visited Mr. and Mrs. Herbert Lammert on Thursday night.

Rene Toney went back to San Angelo College Sunday afternoon after spending the weekend with her parents, Mr. and Mrs. J.B. Toney and Bruce.

At a community meeting last week, it was decided to produce the Sagerton Hee Haw again this year. The date has been set for March 26 and March 27 in the Sagerton Community Center at 8:00 p.m. The doors of the auditorium will open at 7:30 and reserve seat tickets will be \$2.50. They are being sold on a first come, first serve basis. Ticket chairman for this year is Mrs. Steven Lehrmann and she may be called at 817-997-2652.

Supper will be served in the cafeteria, beginning at 6:00 with Mrs. Delbert LeFevre acting as chairman. Her helpers on the food committee are Mrs. Alvin Ulmer, Mrs. Alvin Bredthauer, and Mrs. Clayton Stegemoeller. Other committee chairman are Mrs. Tommy Manske on publicity, Mrs. Charles Clark on music and Mrs. Joe Clark, Mr. and Mrs. Bill Hertel, Mr. Larry LeFevre producers. Everyone is urged to call Mrs. Lehrmann soon for ticket reservations.

Mrs. J.A. Clark visited in the home of her daughter and son in law Mr. and Mrs. Leslie Cobb of Midland from Wed. until Saturday of last week.

While there, she also visited with her grandson and family, Mr. and Mrs. Johnny a Brian.

Mrs. Joe Clark visited with her daughter and family Rev. and Mrs. David Adler, Anna Marie and Christopher of Pecos recently. She also visited a short while with Mr. and Mrs. Leslie Cobb in Midland.

A meeting will be held in the Sagerton Community Center next Monday night March 1 at 7:30 p.m. for all persons interested in being in the upcoming Sagerton Hee Haw. The scripts will be ready and parts assigned at that time. Anyone in the community interested in the part is urged to be there at this time. Rehearsals will begin shortly there after.

Erna and Walter Schaake of Stamford visited in the home of Mr. and Mrs. Arthur Knipping Sunday night.

Mrs. J.B. Toney and Mrs. Arthur Knipping went to Stamford on Saturday morning.

Mr. Fred Monse visited in the home of Mr. and Mrs. Leo Monse over the weekend.

The following enjoyed a supper and games of 84 & Skip Bo in the Home of Mr. and Mrs. Arthur Knipping Wed. night: Mr. & Mrs. Herbert Lammert of Old Glory, Mrs. Herbert Nierdieck, Mr. and Mrs. Leonard Kieke, Mr. and Mrs. Fred Schonerstedt, Mr. and Mrs. Alfred Hertel.

Mr. and Mrs. Alvin Bredthauer, Mr. and Mrs. Delbert LeFevre played 84 in the home of Mr. and Mrs. Alvin Ulmer Sunday night of course the men had to win.

The family of Emma Lammert would like to say thank you so much for all the cards, food, memorials, prayers and the help during the loss of our mother. Thanks again Alice, Nora and Bertha and rest of the family.

Busy People Make Best Volunteers

If you need volunteer help for your group, agency or association, search out busy, dedicated people—they usually make the best volunteer leaders.

"Volunteers play a key role in the success of many organizations and groups," notes Dr. Lanny Bullard, 4-H and youth specialist with the Texas Agricultural Extension Service, Texas A&M University System. "PTAs, civic groups, social agencies and youth organizations such as 4-H depend heavily on volunteer leaders for the success they enjoy."

Getting the type of volunteers an organization needs to accomplish its goals and objectives requires careful attention to recruitment, emphasizes the specialist.

"Recruiting can never be a mass enterprise—it must be highly specialized and detailed," says Bullard. "Each person is an individual and must be treated as someone special. Facts about individuals, such as their special interests, abilities and skills, are essential in the recruitment process."

To centralize recruiting, assign names of potential volunteers to the membership committee and others in the organization with similar personal interests, suggests

the 4-H and youth specialist. For instance, it's best for a recruiter to work in his own neighborhood, social circle or business firm where he has prestige and influence. Also, recruiters with interests similar to those of potential volunteers should make those contacts.

Bullard advocates the personal approach in contacting potential volunteers. "No method has ever been more effective than face-to-face contact," Bullard points out. "Your personal conviction and enthusiasm about your organization is evident in the tone of your voice, your facial expression and your choice of words. Thus a personal interview is a recruiting must."

To find prospective volunteers, recruiters can turn to various community resources, including directories, voting lists, chambers of commerce, churches, alumni groups, existing organizations and clubs, and listings of new residents.

"As a recruiter, be sure you are familiar with your organization's policies toward volunteers, what kind of people are to be approached and what the organization requires of them," suggests Bullard. "Remember that good volunteers are

developed, not born.

"If, for example, you need more young people, you might concentrate on alumni lists, young marrieds known to business or real estate firms, or parents of kindergarten children. If you want those interested in civic affairs, you need to turn to voting lists, public affairs groups or subscribers to certain magazines and newspapers," notes Bullard. "And if you're seeking supporters for a cultural program, you might turn to a list of library card holders, college alumni, recently retired businessmen, or participants in arts and crafts fairs or exhibits."

"Of course, the best resource of all for finding volunteers is the present membership of your organization," he says. "A satisfied member is the best advertisement."

WE HAVE Riverside Family Reference Bibles. These large Family Bibles include presentation page, complete family record section, Biblical Cyclopedic Index, Study Helps, Great Bible Truths, Beautiful Illustrations, full page maps, padded cover with velv-gold edges. *Haskell Free Press*

Dozier Service

Conservation Work & Oil Field

Jim's Dozier Service

Box 492

817/864-3929

817/849-5181

Haskell, Texas 79521

Bigger Profits Begin In The Cascot Lab.

You already know that Cascot cottonseed can increase your yield by as much as 25%. What you may not know is why Cascot varieties are so much better. Well, it didn't happen overnight. The people at Custom Ag Service used the latest scientific methods in selecting and breeding until they came up with disease resistant, early maturing varieties. They selected quality seed perfect

for farming in all conditions. Characteristics like premium mike and storm resistance were developed in all the Cascot varieties.

And finally they eliminated contamination by using a separate gin for new seed development.

If you're not planting Cascot this year, try 100 acres and compare its yield to your seed. We're betting next year you'll be knee deep in Cascot.

To reserve your seed or get more information call:



CUSTOM AG SERVICE, INC.

P.O. Box 97
Lorraine, Texas 79532
915/737-2274

The Cottons of Tomorrow... Today.

COWPOKES

BY Ace Reid

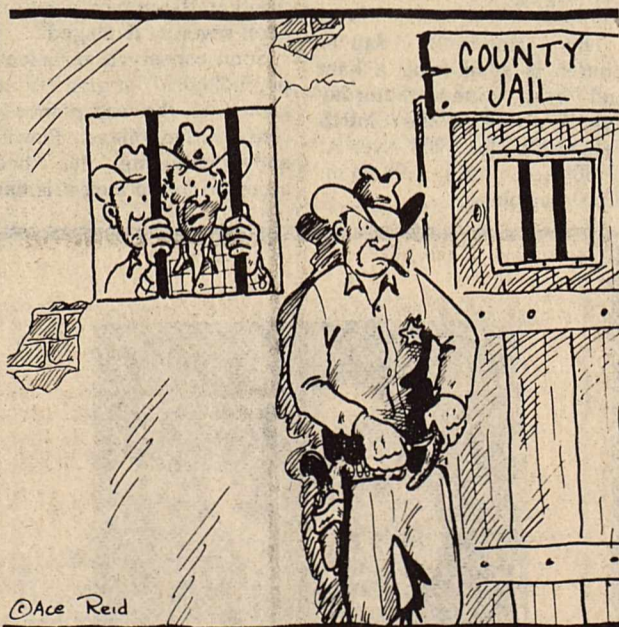

"Sheriff, we didn't steel that steer. He saw a sack of cake in our pickup and climbed in without us knowin' anything about it."

Haskell National Bank

Your Independent Bank

Haskell, Texas
IBA, IBAT, FDIC

ATTENTION Farmers & Agri-Business People

As farmers we have gathered together realizing the predicament confronting us today. We know that only thru a unified effort can we overcome these vast problems.

In a joint force, the Haskell Co. Farm Bureau, The Haskell Co. Farmers Union, and the Haskell Co. American Agriculture Movement urge that you attend a meeting to consider specific solutions to these problems.

This will be held March 5th at 7 p.m. at Hale Farm Supply in Haskell and a meal will be served.

Haskell Co. Farm Bureau
Haskell Co. Farmers Union &
Board of Directors
Haskell Co. American Agriculture

3 STAR
Shurfresh
Homo Milk
½ gallon
59¢
With 1 Filled 3 Star Book

3 STAR
Shurfresh
Bread
1½ lb loaf
19¢
With 1 Filled Superstar Booklet

3 STAR
Shurfine
Salad Dressing
32 oz
69¢
With 1 Filled Superstar Booklet

3 STAR
Shurfine
Crackers
1 lb box
9¢
With 1 Filled Superstar Booklet

3 STAR
Shurfine
Coffee
1 lb can All Grinds
\$1.49
With 1 Filled Superstar Booklet

3 STAR
Shurfresh Medium
Eggs
Dozen
29¢
With 1 Filled 3 Star Book



We Give 3-Star Coupons Double Every Wednesday

Specials Good Feb. 22 thru Feb. 28
Specials in Our Monday Circular Still Good

Family Pack
Ground Beef
\$1.08
3 lbs or more 1 lb

USDA Choice Boneless Boston Roll
Chuck Roast
\$1.88
lb

Swifts Boston Butt Family Pack
Pork Steak **\$1.39** lb
Boston Butt
Pork Roast **\$1.18** lb

Jimmy Dean
Pork Sausage
1 lb roll **\$1.69** 2 lb roll **\$3.35**

Family Pack
Fryer Breast **\$1.29** lb
Family Pack Fryer
Drumsticks **\$1.09** lb
Family Pack
Fryer Thighs **99¢** lb

Buy 1 Whole
Broasted Chicken
(With Fixins)
(6 Potato Logs — 4 Rolls) **\$4.59**
Get 1 Carton of Cole Slaw or Potato Salad FREE

Sunshine Krispy
Crackers
1 lb box
49¢
Limit 2

Shurfine
TUNA
In Oil or Water
6.5 oz can **69¢**
Limit 2

American Beauty
Flour
5 lb bag
58¢
Limit 1 with \$10.00 or More Purchase

We Stand Behind Everything We Sell and That's a Promise

Del Monte
Tomato Sauce 8 oz can **4 for \$1**
Del Monte
Sauerkraut 16 oz can **2 for \$1**
Del Monte
Fruit Cocktail 17 oz can **69¢**
Veg-All
Mixed Vegetables 16 oz can **2 for 98¢**
Del Monte
Catsup 14 oz bottle **59¢**

AFFILIATED

ODDS CHART...

Odds vary depending on number of game tickets you obtain. The more tickets you collect the better your chances of winning.

ODDS CHART EFFECTIVE JANUARY 14, 1982

PRIZE VALUE	NUMBER OF PRIZES	ODDS FOR ONE GAME TICKET	ODDS FOR 13 GAME TICKETS	ODDS FOR 36 GAME TICKETS
\$1,000	130	1 in 89,808	1 in 6,909	1 in 2,495
100	850	1 in 13,736	1 in 1,057	1 in 382
10	2,000	1 in 5,838	1 in 450	1 in 163
5	4,000	1 in 2,919	1 in 225	1 in 82
\$120 PRODUCTS	33,333	1 in 351	1 in 27	1 in 10
\$62 PRODUCTS	89,932	1 in 130	1 in 10	1 in 4
TOTAL	130,245	1 in 90	1 in 7	1 in 3

Roundup of Riches

Win a New Car plus Win up to \$5,000

Plus Thousands of Shurfine and Shurfresh Products

Open 8 a.m. til 8 p.m. Sunday 9 a.m. til 6 p.m.

Shurfine
Tomatoes 16 oz can **2 for \$1**
Evaporated
Pet Milk 13 oz can **2 for \$1**
Strong Heart
Dog Food 15.75 oz can **4 for \$1**
Shurfine
Pork & Beans 16 oz can **3 for \$1**
Maryland Club All Grinds
Coffee 1 lb can **\$2.59**

Red
Grapefruit
5 lb bag
79¢

Shurfresh
Biscuits
\$1
8 oz cans
Limit 7

Jeno's Asst.
Pizzas
12.5 oz size
99¢
Limit 4

FARM FRESH PRODUCE

ICEBERG LETTUCE Head **59¢**
FRESH BROCCOLI **59¢** lb
YELLOW SQUASH **49¢** lb
PINEAPPLE **\$1.49** ea
RUTABAGE TURNIPS **19¢** lb

Shurfresh
Butter 1 lb carton **\$1.48**
Shurfresh Chocolate Chip
Cookies 16 oz bag **\$1.09**
Chiffon Soft Stick 1 lb carton
Margarine **59¢**

Tree Top
Orange Juice 12 oz can **\$1.09**
Banquet
Fried Chicken 2 lb box **\$2.99**
Mrs. Pauls
Fish Fillets 14 oz pkg **\$1.99**
Banquet Asst.
Dinners 11 oz size **79¢**