



VALENTINE SWEETHEART

Staff Photo by Don Comedy

Henrietta Rueffer receives a kiss from husband, Gus, after being crowned Valentine Sweetheart at the Irby Valentine Dance last Friday night. She was presented with a crown and bouquet during the ceremony. The couple have been active members at Irby for many years.



Following a recent Federal Jury decision in Washington D.C. even opponents of private gun ownership are apparently up in arms.

The jury ruled that the National Rifle Association (NRA) was negligent and should pay over \$2 million in damages because a gun stolen from the organization's headquarters was used in a holdup and murder.

Burglars broke into the NRA headquarters November 23 and took several guns and ammunition. One of the guns was used in a holdup four days later when a man was fatally shot.

The logic of the NRA being responsible for the death is totally ridiculous. The jury's finding makes as much sense as someone stealing your family auto and using the vehicle as a get-away car in a robbery and you being convicted as an accessory to the crime.

The question we must ask is: would the jury have reached the same decision if the owner had been an individual or for that matter, anyone except the nation's largest proponent of an individual's right to keep and bear arms? The answer must be: No.

The NRA is dedicated to the principal that the second amendment of the U. S. Constitution means exactly what it

says. The organization is recognized as having one of the most powerful lobbies in Congress.

The lobby is present not just in Congress, but in virtually every city and state in the U. S. working constantly to preserve their principal.

In addition to the lobby, the organization is active in contributing to political campaigns supporting individuals who agree with NRA ideals and opposing individuals who favor gun control.

It is the success of these actions which has earned the respect of a great majority of elected representatives. The same successes have apparently created a dislike so strong that a Federal Jury has lost sight of all common sense and fairness.

Hurst Tool Donations

Mr. and Mrs. Martin Follstaedt in memory of Mrs. Anna Herring, Ervin Schaake and J. E. Berryhill..... 20.00
Mr. and Mrs. W. B. Griffith in memory of E. A. Schaake... 15.00
Floyd Rogers..... 10.00

Dist. 18A Tournney Set

Four boys and four girls teams will be competing in the District 18-A Tournney on Feb. 18, 19, and 20 in the Haskell High School Gymnasium. Games will begin at 4 p.m. Thursday with Paint Creek and Lueders-Avoca girls teams. At 5:30 p.m., Knox City and Lueders-Avoca boys teams will play, followed at 7 p.m. with the Knox City and Old Glory girls teams. At 8:30 the Rule and Old Glory boys will compete. The four girls teams competing are Knox City, Paint Creek, Old Glory, and Lueders-Avoca. The boys teams competing are Rule, Knox City, Old Glory and Lueders-Avoca.

The winners in the first round of the tournament will play on Friday night to decide tournament winners. The girls game is set at 7 p.m. and the boys game is at 8:30 p.m. If the round robin winners are different from the tournament winners a one game playoff will be played on Saturday night with games beginning at 7 and 8:30 p.m.

Kiwanis Club Dedicates New "Super Cooker"

The Haskell Kiwanis Club Valentine's Party was held Saturday evening February 13 at 7 p.m. in the Haskell National Bank Community Building.

The party started with a dedication of the club's "Super Cooker" with Bailey Toliver in charge. The super cooker was a club project and was built and designed by several men of the club including Hugh Horton, Marshall Brown,

COTTON
GRAIN
CATTLE

THE HASKELL

FREE PRESS

25¢
10 PAGES
Plus Insert

"HASKELL—A GOOD PLACE TO VISIT; A BETTER PLACE TO LIVE"

VOLUME NINETY-SIX
HASKELL, TEXAS 79521, FEBRUARY 18, 1982
NUMBER SEVEN

Haskell Receives Sales Tax Check Of \$27,034.37

State Comptroller Bob Bullock Thursday returned \$106.4 million in local sales tax payments to 954 cities who levy the one-percent local tax.

"This is the biggest single payment since city sales tax rebates began in 1968," Bullock said.

The \$106.4 million payment represents a 16 percent jump over last February's checks, which in turn had grown 16 percent over the previous February. Payments so far in 1982 are running 13.2 percent above last year's January-February total.

"This increase is higher than inflation and population growth put together," Bullock said, "and at least part of this rise has to come from our work making sure these cities get every penny of sales tax that's coming to them."

The biggest check—\$22.4 million—went to Houston, up 23 percent over last February's check.

Dallas received \$11.1 million, compared to \$10.5 million for the same period last year.

San Antonio's check for \$5.7 million was up 16.9 percent from last February.

Austin received \$3.4 million, compared with \$3.3 million in

February last year, and El Paso received \$2.4 million, up 8.9 percent from the check that city received in February, 1981.

Bullock also forwarded February rebates to the state's two Metropolitan Transit Authorities. The Houston MTA received \$24.9 million for the period and the San Antonio transit authority received \$3.3 million.

City	This Period 82	This Period 81	82 to Date	81 to Date	% Change
Haskell	27,034.37	22,442.45	32,124.38	28,167.05	14.05
Anson	12,743.05	13,121.92	15,030.53	15,520.12	-3.15
Aspermont	7,962.19	7,534.56	12,749.23	10,652.58	19.68
Knox City	9,735.77	9,414.95	13,379.58	12,716.21	5.22
Munday	6,571.48	6,362.13	8,803.35	9,451.82	-6.86
Rochester	791.06	1,197.05	791.06	2,394.52	-66.96
Seymour	21,549.05	22,049.20	26,695.98	24,918.09	7.13
Stamford	25,158.57	22,419.41	32,752.90	30,102.85	8.80

Childhood Development Is Seminar Topic

The importance of developing self esteem in children will be the topic of a special meeting for all parents February 22 at 7 p.m. in the Haskell Elementary School.

Dr. Joyce Evans will speak with parents concerning "parenting skills" at the meeting.

Dr. Evans is Director of Special Projects Division of Southwest Educational Development Laboratory in Austin.

The meeting is presented by the Haskell-Knox Consortium and all concerned parents are urged to attend.

New Rates Now In Effect By WTU

A settlement agreement allowing West Texas Utilities Company to increase its rates to retail customers has been approved by the Texas Public Utility Commission of Texas.

The new rates, which will average about 8.3 percent above the old rates, were placed in effect on Friday, February 12. This action is in accordance with a stipulated agreement with all intervenors, including cities represented by the Texas Municipal League, WTU and the PUC staff.

The increase is designed to increase the Company's annual retail revenues by \$11.8 million. A

wholesale rate increase of \$5.5 million, also settled by agreement and expected to be approved by the Federal Energy Regulatory Commission in Washington, would bring WTU's total annual revenue increase to \$17.3 million. The Company had applied for a total increase of \$32.2.

The effect on a residential bill for 600 kilowatt-hours of electricity per month would be slightly over 10 percent. This would include the fuel cost adjustment. For 600 kilowatts at a residence, the bill would be \$37.89 under the new rates and \$34.39 under the old rates.



Photo by Ed Walling

SUPER COOKER

Members of the Haskell Kiwanis Club officially unveiled their recently completed super cooker at their Valentine Banquet last Saturday night. The barbecue cooker will be used for club projects.



Staff Photo by Don Comedy

PROUD WINNER

Bruce Gann, 8 year old Cub Scout of Rule, won the Championship Race at the Northern District Chisholm Trail Council Pinewood Derby Races last Sunday. Gann placed first in the Rule Pinewood Derby Race to qualify for District. In the District meet, he placed first in the 8 year old division to earn the right to compete against the winners of each other age group for the championship title and trophy.

Jaycees To Hold Meeting

The Haskell County Jaycees will hold an organizational meeting on Thursday night, February 18 at 7:30 p.m. at the Haskell Steak House.

The purpose of the meeting will be to elect officers for the coming year, and to start on a plan for work for the year.

Lynn Smith of Snyder, Past President and current chairman of the board of the Texas Jaycees will be in attendance to assist in holding the meeting.

All young men in Haskell between the ages of 18 and 35 are urged to be at this meeting, in order to get the Jaycees really going again.

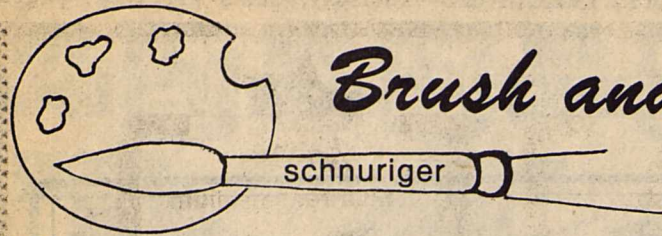

Brush and Palette

I have learned a great deal in teaching many students over the years. They all tend to make the same mistakes, is my main observation. Beginners continue to paint over and over in the same area instead of "making a statement and leaving it". Harold Gore, the Still Life Artist of Texas, said this to us so many times as he taught. The first task is to learn to see and understand, then to learn the techniques of putting down the paint. Too much emphasis

is placed on expressing yourself and not enough on the technical ability of expressing. We all love music, but faced with an instrument and the music, can you play well? A person should learn to paint a variety of subjects just as you would learn to play a variety of music. Your training should be broad in scope,

encompassing many subjects. Learning to draw and paint various subjects gives you an excellent "learning" vocabulary.

Q. To paint a still life, what should I do first?

A. One of the best ways to develop an eye for color is to paint a still life. You may not aspire to become a still life painter but that is beside the point. Still-life painting allows you to study the subject without interruption of the objects, study the colors, the light reflections, both direct and indirect. You have an opportunity to explore many problems.

First, take time to arrange the still life. Consider the sizes and shapes of the objects. They must complement each other. You might have to make several arrangements to find a pleasing one. Then make a rough sketch in pencil or colored pencils. Concentrate on the relationship of each size and color to the one adjacent, making note of this in your sketch. When you have finished with your composition on paper, then transfer it to your canvas. Then lay in the basic colors (more like a wash) of all objects. Do not finish the objects at this point. You are simply making color statements so you will have a rudimentary color arrangement. Make any color changes at this point. Concentrate on the lights, mediums and the dark tones. This is where your value scale knowledge will be valuable to you. If you do not have a special source of objects to paint today, simply try painting your coffee cup and saucer. Try painting them in all white - a challenge for you.

Q. What is an almond brush?

A. The designation of almond brush is used by some manufacturers for a filbert brush. The hair of a filbert is oval shaped at the head and flat where the hair enters the ferrule. Both soft hair and bristles are used in "almonds".

HINT: Hands - Laborer; Hands & Head - Craftsman; Hands, Head and Heart - Artist. - Unknown source
Write your questions and hints to me, Faye Schnuriger, P.O. Box 134, Haskell, Texas, 79521. I will not use your name but do want you to sign your letters.

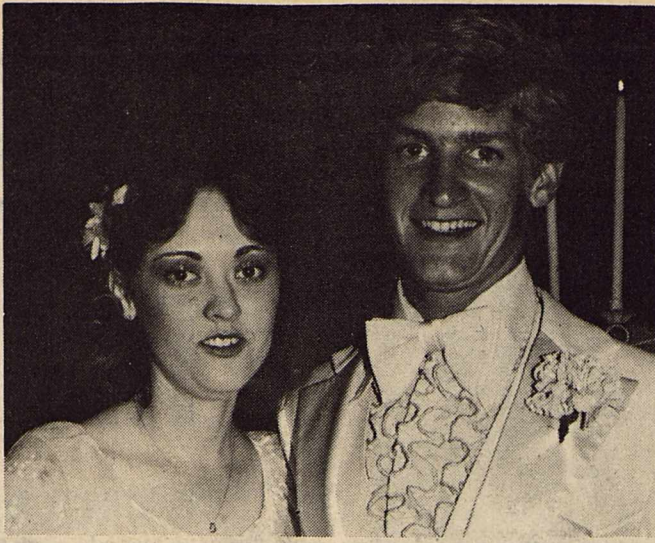

MR. AND MRS. WINFRED ADDRESS of Haskell have announced the engagement of their daughter, Sheilah, to Stan Terrell of Stamford, son of Mr. and Mrs. Harold Harwell of Beeville and grandson of Mr. and Mrs. Davis Jones of Stamford. The bride-elect is a graduate of Paint Creek High School. She is employed by Stamford Electric Co-operative Inc. The prospective bridegroom is a graduate of Stamford High School and is employed by CenTex Cablevision Corp. of Stamford. The couple plan a March 20 wedding at the Bethel Lutheran Church in Ericksdahl.

Garden Club District Meeting Set March 24-25

"My favorite flower" was the roll call answer of the Haskell Garden Club Members, February 11 in the home of Mrs. J.O. Blankenship with Mrs. Juanita Rhea presiding. An interesting round table discussion of questions and answers were conducted by Mrs. Rhea and her assistants, Mrs. J.C. Dunnam and Mrs. Mary Bischofhausen.

Annuals are plants that live one season from seed and the best ones for our garden are Zinnas, Marigolds, Petunias,

Periwinkles and Moss. Hardy annuals are those seeds that can be planted in fall or early spring, such as poppies, larkspurs and cornflowers, and to make them bushy and not so tall, the growing plant can be pinched out with thumbnail when they are two to four inches high. Lime deposits on clay pots can be scrubbed off by using lysol toilet cleaner.

Perennials are plants which live for several years, whose tops die in winter but are renewed from the same roots

each spring. Daisies, umbrella plants, oriental poppies, dusty miller and chrysanthemums are best for our gardens.

Spring flowering shrubs should be pruned after they bloom in the Spring. Summer flowering shrubs should be pruned in early Spring. Scale on wax leaf ligustrum can be controlled by all purpose season oil with Diazinon (follow directions on label) and with 1 tablespoon of household detergent per gallon of water, coating leaves well.

Honeysuckle, trumpet vine, silver lace, and queen wreath are some of the best vines for our garden. Silver lace and honeysuckle do real well on north side of the house. Spray with Benlate or sulfur for powdery mildew on crepe myrtle and to make them bloom better. Lack of organic matter

causes soil to become hard, the reason for adding compost and peat moss. All small seeds need light to germinate so do not cover them with soil when planting. Caladiums can be planted in pots then put in ground, then taken up for easy storage before freezing.

The District VIII Garden Clubs Convention will hold their district meeting in Abilene on March 24-25.

Two small dogwood trees were planted at the Depot Museum in observance of Arbor Day by Mrs. Rhea and Mrs. Blankenship.

Mrs. Verna Mae Pringle, Mrs. Mae Forehand and Mrs. Clara Gary were visitors.

Hostesses were Mrs. Blankenship and Mrs. Ruby Meaders.

Around Town

Mr. and Mrs. C.B. Sprayberry have returned home from her sister's funeral, Mrs. Charles W. Campbell of Memphis, Tenn.



Births

Mr. and Mrs. Jessie Rios of Knox City announce the birth of a son Jessie Rios II, born February 10, 1982 at Haskell Memorial Hospital weighing 8 lbs. 1 oz.

Mr. and Mrs. Manuel Ledesma, of Knox City announce the birth of son, Manuel Ledesma Jr. born February 10, 1982 at Haskell Memorial Hospital weighing 8 lbs. 11 oz.

Mr. and Mrs. Jesus Nolasca Garcia of Rule announce the birth of a daughter, Dijajira Jasmin Garcia born Feb. 12, 1982 at Haskell Memorial Hospital weighing 6 lbs. 12 oz.

Mr. and Mrs. Johnny Rodriguez Rocha of Knox City announce the birth of a son, Joseph Alexander Rocha born February 12, 1982 at Haskell Memorial Hospital weighing 8 lbs. 6 1/2 oz.

Mr. and Mrs. Gary Lynn Cox of Rochester announce the birth of a daughter, Cary Ann Cox born February 15, 1982 at Haskell Memorial Hospital weighing 4 lbs. 11 1/2 oz.

HASKELL Lunch Menu

February 22-26
Texas School Lunch Week
LUNCH MONDAY

Barbeque on a Bun
Baked Beans
Coleslaw
Pineapple Slice
Milk

TUESDAY

Texas Baked Chicken
Glazed Sweet Potatoes
Buttered Spinach
Orange Waldorf Salad
Cornbread
Milk

WEDNESDAY

Golden Brown Fish Portions
Macaroni & Cheese
Green Beans
Orange Gelatin
Rolls & Butter
Milk

THURSDAY

Country Steak/Gravy
Whipped Potatoes
Tossed Salad
Peaches
Rolls & Butter
Milk

FRIDAY

Enchilada Casserole
Spanish Rice
Mexicali Corn
Orange Wedges
Milk

BREAKFAST MONDAY

Grape Juice
Cereal
Milk

TUESDAY

Orange Juice
Oatmeal
Milk

WEDNESDAY

Grape Juice
Cinnamon Toast
Milk

THURSDAY

Orange Juice
Toasted Roll
Milk

FRIDAY

Juice
Scrambled Eggs
Toasted Roll
Milk

This menu was planned by the Nutrition Committee for Texas School Food Service Association.

GRAND

Stamford 773-3181

Fri. 19-Sat. 20
Open 7:30 - Start 8:00
One Showing
Disney's
"Cinderella"

DRIVE-IN

Stamford 773-3272

Open 7:00 - Close 8:15
One Show Nightly
Sun. 21-One Day Only
"Cinderella"

Wed. 24-Thurs. 25
XX-Adults Only
"Justine"

We've got it! The Converse Multi-Purpose 150-stud Athletic Shoe



Tough nylon/split leather upper on 150 stud outsole. Field sports shoe stylish and comfortable enough for a casual shoe. White with black trim. Boys' size 3—Men's size 11. Excellent price value.

The C & B Store

East Side Square

Telephone 864-2250

Huckaby, Cornelius United In Abilene

Ruth Hertel Cornelius and Charles Ray Huckaby were united in marriage on Feb. 12, 1982 at 3 p.m. at the Grace Lutheran Church in Abilene with the Rev. Gary Kleypass, pastor, officiating.

The bride is the daughter of Mr. and Mrs. Carl Hertel of Rule and the groom is the son

of Mr. Ray Huckaby of Austin and Mrs. Paul (Jean) Gibson of Sherman.

Matron-of-honor was Mrs. Joe (Janice) Cannon, sister of the bride, of Wichita Falls.

Mr. Ray Huckaby served as his son's best man.

The bride is a graduate of Rule High School and is employed at the First National Bank in Abilene.

The groom is a graduate of Marshall High School and Tyler Jr. College and attended North Texas State University. He is employed by KWKC Q100 Radio Station in Abilene.

A reception was given by the bride and groom at Grace Lutheran Church Parlor.

After a wedding trip to Dallas, the couple will reside in Abilene.

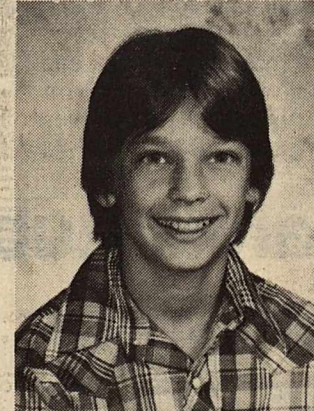

REGGIE RUEFFER

Rueffer Selected To Orchestra

Reggie Rueffer was recently selected to the 1981-'82 All-State Orchestra. Reggie, a freshman at Nimitz High in Irving, placed 6th chair, second section violin in the Philharmonic Orchestra which performed in San Antonio February 13. His grandparents are Mr. and Mrs. Martin Rueffer of Haskell. He is the son of Dennis and Melanie Rueffer of Irving.

HYH Hold Valentine Banquet

The Haskell Young Homemakers and their "sweethearts" enjoyed a Valentine banquet Tuesday, February 9, at the Bank Community Room. A special effort was made by the hostesses to decorate for the evening with a western valentine theme.

After dinner entertainment was provided by the Rulettes. The vocal group included: Ronnie and Lou Landes, Larry and Susan LeFevre.

HYH president Bonnie Fouts conducted a short business meeting which included a report on March of Dimes contributions. A few items of new business were discussed and the meeting was adjourned.

Hostesses for the evening were Lynda Watson, Lisa Teague, Leesa Toliver, Melissa Greenwood, and Jennifer Burgess.

Hospital Notes

ADMISSIONS

MEDICAL: Allie Kendrick, Haskell; Zora Melton, Munday; John Dessavia, Rule; Jack Atkinson, Throckmorton; Mana Welsh, Haskell; Mabel Pyeatt, Knox City.

SURGICAL: Williard Jones, Haskell; George Mullins, Rochester.

DISMISSALS

Letha Isbell, Mae Nuckels, Tami Brewer, Shores Turner, W.V. Felker, Francis Flores, Thalia Jenkins, Steve Michaels, Larry Short, Maria Herrera, Mildred Cahill, Horace Stubblefield, and Cheryl Hicks.

Haskell's Market Place
The Classified Ad Page

Closing Out Sale

GOING OUT OF BUSINESS

Still some good buys left.

All Consignment Items must be picked up as soon as possible.

The Calico Door

101 North Avenue D

2nd Anniversary Celebration!

Register for Gift Certificates \$30 & \$20 & \$10

Thurs. Feb. 18 thru Sat. Feb. 20

1/3 off

Thanks for your patronage — Joy Chapman

Slipper Shoppe

East Side Square

Haskell, Texas 817-864-3051

Farmers... Let H&R Block prepare your income tax returns...we could save you money.

Our carefully trained tax preparers are up-to-date on all the tax credits and deductions that apply to farmers. At H&R Block, we'll take all the time necessary to do the job right because we want you to pay the lowest legitimate tax.

H&R BLOCK THE INCOME TAX PEOPLE

Haskell — 115 N. Ave E
Knox City — 113 Central Ave.
Munday — 113 Munday Ave.

KORET OF CALIFORNIA

Spring colors of kelly green and lush lilac in

KORATRON

Come in early for your size

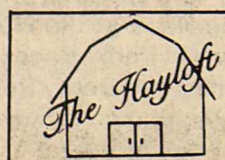

409 South First
Haskell, Texas
Phone 864-2901

3 STAR
Shurfresh
Homo Milk
½ gallon
59¢
With 1 Filled 3 Star Book

3 STAR
Shurfresh
Bread
1 ½ lb loaf
19¢
With 1 Filled Superstar Booklet

3 STAR
Pinto Beans
4 lb bag
79¢
With 1 Filled Superstar Booklet

3 STAR
Soft & Pretty
Bath Tissue
4 roll pkg
79¢
With 1 Filled Superstar Booklet

3 STAR
Shurfresh
Salad Dressing
32 oz
69¢
With 1 Filled Superstar Booklet

3 STAR
Shurfresh Medium
Eggs
Dozen
29¢
With 1 Filled 3 Star Book



We Give 3-Star Coupons Double Every Wednesday

Specials Good Feb. 15 thru Feb. 21
Specials in Our Monday Circular Still Good

USDA Grade A
Tyson Whole
Fryers
Cut Up **59¢** lb
45¢ lb

Tyson Grade A
Fryer Breast **\$1.39** lb
Tyson Grade A Fryer
Drumsticks **\$1.19** lb
Tyson Grade A
Fryer Thighs **\$1.09** lb

Center Cut Rib
Pork Chops **\$1.89** lb

Shurfresh Meat or Beef
Franks 12 oz pkg **99¢** ea

Tender Select Sliced
Beef Liver **69¢** lb

Boneless
Sirloin Tip Steak **\$2.69** lb

Center Cut Loin
Pork Chops **\$1.99** lb

Shurfresh Sliced 12 oz pkg
Lunch Meats **\$1.09** ea
Bologna, Beef Bologna, Luncheon or Salami

Shurfresh Sliced
Bacon **\$1.79** lb

Boneless Top
Sirloin Steak **\$2.99** lb

Shurfine Cane
Sugar
5 lb bag
99¢
Limit 1 with \$10.00 or More Purchase

Crisco Oil
32 oz size
\$1.79

Duncan Hines Layer
Cake Mix
18.5 oz pkg
79¢
Limit 2

We Stand Behind Everything We Sell and That's a Promise

Contadina
Tomato Sauce 4 8 oz can **\$1.00**

Nabisco Cookies
Nilla Wafers 12 oz pkg **99¢**

Nabisco Chocolate Chip Cookies
Chips Ahoy 19 oz pkg **\$1.79**

Van Camp's
Pork & Beans 16 oz can **38¢**

Hormel Plain
Chili 15 oz can **99¢**

Large
Tomatoes
Vine Ripe
59¢ lb

AFFILIATED

ODDS CHART...

Odds vary depending on number of game tickets you obtain. The more tickets you collect the better your chances of winning.

ODDS CHART EFFECTIVE JANUARY 14, 1982

PRIZE VALUE	NUMBER OF PRIZES	ODDS FOR ONE GAME TICKET	ODDS FOR 13 GAME TICKETS	ODDS FOR 36 GAME TICKETS
\$1,000	130	1 in 89,808	1 in 6,909	1 in 2,495
100	850	1 in 13,736	1 in 1,057	1 in 382
10	2,000	1 in 5,838	1 in 450	1 in 163
5	4,000	1 in 2,919	1 in 225	1 in 82
\$1.20* PRODUCTS	33,333	1 in 351	1 in 27	1 in 10
\$62** PRODUCTS	89,932	1 in 130	1 in 10	1 in 4
TOTAL	130,245	1 in 90	1 in 7	1 in 3

Roundup of Riches
Win a New Car plus Win up to \$5,000

Plus Thousands of Shurfine and Shurfresh Products

Open 8 a.m. til 8 p.m. Sunday 9 a.m. til 6 p.m.

Shurfine
Sweet Peas 3 17 oz can **\$1.29**

Beef Chunks or Chicken Dinner
Alpo Dog Food 23.5 oz **63¢**

Shurfine Sliced or Halves
Cling Peaches 2 16 oz can **\$1.00**

Light Crust
Flour 5 lb bag **89¢**

A-1 Steak Sauce 10 oz bottle **\$1.59**

Our Congratulations to Kristi Alves for being selected as First Alternate to the All State High School Band

Shurfine
Orange Juice
12 oz can
68¢
Limit 2

FARM FRESH PRODUCE

DAIRY SPECIALS

MIX OR MATCH
Green Onions or Radishes 5 for **\$1**

Rome Apples **39¢** lb

Tangerines 3 lbs for **\$1**

Yellow Onions 3 lbs for **\$1**

Shurfresh
Orange Juice 64 oz size **\$1.59**

Shurfresh
Biscuits 4 10 oz size **\$1**

Blue Bonnet
Soft Spread 2 lb size **\$1.39**

Morton Frozen
Dinner 11 oz size **88¢**

Morton
Honey Buns 9 oz pkg **79¢**

Meads Frozen
White Bread 2 pk 1 lb **65¢**

Rice Springs News

On Friday, February 12, a volunteer appreciation social was held in honor of our volunteer's who have given outstanding service to our resident in the past year. Certificates of Appreciation were awarded to Mona Gibson, Laura Overton, W.J. Patton, Maxine Grand, William Hodge, Mattie Bell, Peggy Darden, Lori Darden, Charles Abernathy, Russell Gates, the Sweet Home Singers, the Round-up Boys, the Haskell 1st Baptist WMU, the Haskell Methodist UMW,

the Rule UMW, the Church of Christ Ladies, and the Sunshine Club. The ladies of the First Christian Church hosted our Valentine Party with refreshments consisting of angel food cake with whipped cream topping and fruit punch. Birthdays for the month of February are Eva Hisey, Feb. 3; Nannie McCaul, Feb. 5; Joe Teague, Feb. 8; Mamie Angley, Feb. 12; Belle Kuenstler, Feb. 15; Eugene Sanders, Feb. 21; Lizzie Letz, Feb. 25; and Virginia Fey,

Feb. 28. We would like to express our deepest sympathy for the families of Emma Lammert, W.M. George, and Maude Bowman. We wish a speedy recovery to Willard Jones who is in the Haskell Hospital. Lynn & Jody Williamson of Oklahoma City visited Ada Williamson. Visiting Ethel Bird were Don Pennington and Family of San Antonio; and Robert Bird and Family of Stamford. Tommy Ellis of Brownwood

visited June Smith and Rose Phillips. Mr. and Mrs. Bailey Guess of Weinert visited John Earp. Christine Armstrong of Seymour visited J.C. Hargrove. Visiting A.C. Boggs were Roy Pheister of Achley; Col. Jack Harris of San Antonio; Minnie Brasher of Seymour; and Corsey Fields of Floydada. Visiting Artie Bradley were Mrs. E.G. Graham; Claudia Reed and Edna Adkins of Rochester; and Haddie Carter. Visiting Sam and Ethel Bradford were G.A., Sue, and Brenda Bradford, Faye and Charles Cox, all of Peacock. Visiting Alvena Holle were Clancy Lehmann and Hazel Letz of Old Glory; Ella Nauert, Lena Bodeker, and Alice Newton of Stamford; Mr. and Mrs. Kenny Wood and children, William and Cindy, of Snyder. Jack Harris of San Antonio

visited Vera and Shelby Harris. Visiting Charity Bradley were Truett Rose and son of Hawley; Roland Rose of Abilene; Mr. and Mrs. Aubrey Spalding, Mrs. Robbie Spalding and children all of Hamlin. Visiting Nannie McCaul were Lynn and Jody Williamson of Oklahoma City; Clara Fortune of Pecos, and Opal Simpson of Leveland. Visiting Trudy Bush were A.V. Spalding and Joy M. Spalding of Hamlin; Bertie Mae and W.M. Smith of Denver City; Shirley and Tammie Hughes and Imogene Bilbrey of Abilene; T.C. Herring of Amarillo; Alice Bredthauer of Sagerton; J.A. & Dean Bush of Plainview. Visiting Alma Cole were Lynn Williamson of Oklahoma City; Mr. and Mrs. Bob Clark and Lois and E.G. Post of Abilene.

Visiting A.T. & Mattie Cook were Fred, Nita, Angela, and Jennifer Accock of Abilene; and Mrs. Little of Rochester. Clara Thurman of Seymour visited Jessie Brown. Mr. and Mrs. Laddie Lawson of Abilene visited Frank Lewellen. Visiting Jonnye Pumphrey were Hazel Letz of Old Glory; and Bess Hal Murphree of Houston. Visiting Bettie Taylor were Gretchen Colehour and Mabel Smith of Knox City; L.O. & Doris Chamberlain. Visiting Muriel Orr were Etha Tidrow of Breckenridge and Dixie DeJana of Dallas; Jeanne Henderson of Odessa; and Mozelle Reece of Apple Valley, Cal.; Joy Shaw of Throckmorton. Ella Drusedow of Stamford visited Mr. and Mrs. Herman Letz. Clara Hodges and Mae Reeves of Knox City visited

Joe Teague. Visiting Edna Jones were Mrs. Willie Moeller of Weinert; Jawes and Charlotte Patterson. Visiting Beulah Persons were Mary Graham of

Colorado City and J.D. Pitman of Eastland. Visiting Mamie Angley were Linda Slemuth and kids; Becky Yorbrough and kids; Buddy Angley and J.J.; and Pat McGregor.

Leisure Lodge News

A group of ladies from The Methodist Church of Haskell came out to the Home Tuesday afternoon for a devotional. Hymns were led by Grace Montgomery. Mrs. Garvin Foote, pianist. Mrs. Struve brought the message, her theme in the message was "Love". She showed a beautiful Valentine box, she read a portion of 13th chapter of 1st Cor. from the Bible which is called, the "Love" Chapter in the Bible. She brought some good thoughts about "Love". She closed her message by prayer. Afterward she passed out Valentines to each resident, which we all appreciated so much. Winnie Hiebert dismissed by prayer. We enjoyed the service.

Our Valentine Party was held Friday afternoon. Beautiful decorations were placed all around several days before our Party which made us know Valentine Day was near. Other decorations were added in the morning on the day of our party. At the Party: Ladies from the First Christian Church came out and had a devotional. They sang some songs with theme of Love. Mrs. Garrett gave a reading on the subject of Love and she also read from the "Love" Chapter of the Bible 1st Cor. 13th Chapter. Afterward our Valentine Sweetheart was named. Mrs. Gertrude Roberson was named our Sweetheart and Ola Smith was 1st runner-up. In conclusion delicious cake and punch was served by the Ladies of the First Christian Church to all. We enjoyed our Party very much.

East Side Baptist Church R A Boys gave personalized Valentine cards. The boys were Marty Mitchell, Cole Callaway, Morgan Kreger, Craig Hanson, Tommy Butler, Paul Harvey, Randy Phelps, Kevin Mitchell, Terry Butler, and Eugene Butler. Their leader is Leona Hanson.

Thursday night we had the pleasure of having the Hee Haw Band to play for us and every one enjoyed them very much we look forward to having them once every month.

Mr. and Mrs. Jim Beauchamp gave a lovely cake we all enjoyed so much. Ladies Auxiliary of Fire Dept. gave each resident book marker for Valentine. Stella Story (whose father James Aycock is in our Home) gave each resident Valentine heart cards. We appreciated so much.

Estelle Norman and Adelle Bogard of Rule visited their sister Mrs. Fred Ray Tuesday. Mrs. Willie J. Viney from Lubbock visited Mary Ray Thursday evening. Frieda Fly, Rochester, Juanita Grimes of Weinert, and Alta Faye all visited their mother, Pearl Lackey this week. They also visited with Ola Smith, their Aunt. Mr. and Mrs. G.C. Brockett of Weinert, Jewel Little of Clyde and Jewel Smith visited Ola Smith.

Dorothy Glover of Rochester visited her mother Cecil Whitt Saturday. Ann Nixon of Rule visited Joy Hill. Mr. and Mrs. Leo Koenig, Mr. and Mrs. Lovery Wilson Jr., and children, Mrs. Tena Myers, Mrs. Melissa Josselet of Munday visited Nellie Hammer. T.L. and Agnes Oliphant and Nora Ammons of Pampa visited Ray and Billie Oliphant. Melissa Josselet and Pansy Koenig of Munday visited Carrie Josselet. Roland Rose of Abilene visited L.C. and Pauline Williams. Leo and Ervalene Beason of Knox City visited Erwin King. Mata Scott of Albany visited Eron Boykin, Ima Friebele and Kathryn Mitchell. Wanda (Corky) Jeter of Graham visited Lector Thomason, her Mother, Wednesday. She ate lunch with us Wednesday which we appreciated. Mike Martin of Odessa visited his grandmother, Lector, this week. Winford Piland of Tyler visited his mother,

Bessie Piland, Saturday. Gene and June Hamilton of Amarillo visited Mrs. Ollie Stockton. Rev. Hubert Segov visited Mrs. Stockton. Leo and Pansy Koenig and Melissa Josselet of Munday visited Mrs. Hettie Underwood. Amiee and Cynthia Sorrells of Rule visited Florene Sorrells. Mr. and Mrs. G.C. Brockett of Weinert, Derrell and Cynthia of Rule visited Mrs. Sorrells on Sunday. Willie Greer of Rule, Jerry Bean of Plains, David, Della Bean and 2 great-great grandbabies of Amarillo, Mardell Roberson of Rochester, Mattie White of O'Brien, Jewel Little of Clyde and Jewel Smith visited Eva White.

We welcome our new residents Joy Hill and MacWaskom. We trust they will be happy here. Nancy Merriman of Aspermont visited Joy Hill. Mrs. Sam Basden and Mrs. W.H. Patterson visited Myrthle Russell.

Shop Wisely For Used Cars

Good used cars are hard to find these days, but you're really better off asking some simple questions before you buy, advises Rod Birmingham, an investigator with Aetna Life & Casualty's arson/fraud unit.

That used car may look great, but a second look -- and knowing what to look for -- can mean the difference between having the car you want and having nothing but an empty wallet.

The car could have been stolen, Birmingham warns. Even if you don't know it's a stolen car, you can lose both the car, and the money you paid for it.

"Of course you can always sue the seller if you unknowingly purchases a stolen car," he adds, "but that's likely to be a lengthy and expensive process, and it certainly won't save you any money!"

"Auto theft is a big business these days. Whether it's chopping up stolen cars for body repair parts or placing a stolen car body on a chassis for which there is legitimate title, professional auto thieves are making money," Birmingham explains. "And the unwitting used car buyer, on the other hand, could lose money on what at first appears to be a real bargain."

So if you're in the market for a good used car or expect to be in the future, Birmingham offers these tips: Go to a reliable, established dealer when buying used car. Be especially careful when buying a car from an individual without a specific address. Check to see whether the seller can be located should you need to reach him or her after the sale.

Check the Vehicle Identification Number (VIN), which is usually embossed on a metal plate over the driver's dash section and visible from the outside of the bottom of the windshield, for signs of alteration or replacement. The VIN must match the VIN shown on the seller's certificate of title.

Inquire about past insurance and financing on the car, and then verify this information with the insurance agent, bank or finance company.

Look at the body paint on a new model. A fresh paint job may indicate cover-up work by thieves.

Check the license tag and inspection sticker to be certain that they are current and issued by the same state.

Ask for at least one set of the original manufacturer's keys rather than a replacement set. Be suspicious if the seller provides you with re-made keys for a late model car.

Review and complete all paperwork at the time of sale. Don't forget that certificate of titles frequently can be counterfeited. Check documents carefully for signs of possible alteration.

Rule Cub Scouts To Conduct Membership Drive

A cub scout membership drive is presently underway. All soon-to-be-8, or 8-9-&10 year old boys, with their parents, are urged to attend a cub-scout rally to be held in the Rule High School Library on Tuesday, Feb. 23 at 7:29 p.m. Adult cub leaders are also desparately needed.

MEAL PLANNER SPECIALS

Specials Good Thursday, Friday & Saturday

Whole Cured Ham	\$1.09 lb	Sunkist Lemons	Each 10¢
Butt End Cured Ham	\$1.29 lb	No. 1 Russet Potatoes	10 lb \$1.59
Shank End Cured Ham	98¢ lb	Del Monte Corn	303 can 49¢
Center Slices Cured Ham	\$1.79 lb	Del Monte Catsup	24 oz 98¢
Hamburger Meat	\$1.19 lb	Comstock Cherry Pie Filling	\$1.69
Gooch Sliced Bologna	\$1.19 lb	Kraft 8 oz French Dressing	69¢
 SAUSAGE	2 lb bag \$3.49	Del Monte Tiny Kosher Dill Pickles	89¢
Parkay	lb 59¢	VIP Fresh Shelled Blackeye Peas	Can 29¢
Folgers Coffee	1 lb can \$2.39	Marina Tissue	4 rolls \$1.19
Casserole Pinto Beans	2 lb bag 59¢	Dash	Family Size \$6.98

POGUE GROCERY

—Extra Parking Behind The Store. Home Owned and Operated—

113 North Avenue E

Phone 864-2015

Haskell, Texas

THE BEST IN MEAT, CUT THE WAY YOU WANT IT.

Haskell

Kiwanis Club

Ham-Merchandise Shoot

February 21, 1982

Shotguns

Haskell Trap Club

1 Mile North — Hwy 277

22 Rifles

Starting Time 1:00 p.m. — Til Dark

Non-Registered & Registered Shooters

Chamber Highlights Medical And Nursing Community

Focus this week by the Haskell Chamber of Commerce is on our **MEDICAL AND NURSING COMMUNITY** - one of the finest in the world, for a town this size.

PHYSICIANS
Although he retired in 1965, Dr. T.W. Williams continues as County Health Officer, a role he has filled for at least 12 years. Two days per week, he also gives physical consultations at Headstream Memorial Center. Dr. Williams graduated from Baylor Medical School when it was in Dallas, and began his practice in Haskell in 1932, coming here from Wichita Falls and prior to that from Seminole, Okla. His son, Temple Williams, became a doctor exactly thirty years after his Dad's certification.

Dr. R.E. Colbert, in private practice at 522 South 2nd, is a graduate of the University of Tennessee. He practiced in Austin and Rule before moving to Haskell in 1962.

Dr. Frank Cadenhead, Jr. attended Hardin Simmons and Vanderbilt Medical School, Nashville, Tennessee. The son of Dr. Frank Cadenhead Sr. of Weinert, he opened his practice in Haskell in July 1947.

Dr. Joe E. Thigpen is also the son of a doctor and is a native of Mississippi. A graduate of Baylor University Medical School in Houston, he began practicing in Haskell in 1951.

Dr. Wayne Cadenhead, third generation of physicians in the Cadenhead family, began his practice in Haskell in 1979 after completing his education at Baylor University and at Texas Medical School in San Antonio.

Doctors Thigpen, Cadenhead and Cadenhead operate the Haskell Clinic at 1417 N. 1st.

TELEPHONE NUMBERS

- 864-2621 Ambulance Service
- 864-2621 Haskell County Memorial Hospital
- 864-2636 Haskell Clinic
- 864-3472 Haskell Co. Mental Health Center
- 864-3556 Leisure Lodge
- 864-2652 Rice Springs Care Home
- 864-3331 Johnson Pharmacy
- 864-2673 The Drug Store

DOCTORS

- Office Res.
- 864-2636 864-2020 Dr. Frank Cadenhead
- 864-2636 864-3882 Dr. Wayne Cadenhead
- 864-2000 864-3876 Dr. R. E. Colbert
- 864-2636 864-2141 Dr. Joe Thigpen
- 864-2621 864-2112 County Health Officer Dr. T. W. Williams

DENTISTS

- 864-3485 Dr. J. Edward Harris
- 864-2404 Dr. William J. Kemp
- 864-3898 Dr. J. G. Vaughtner

VETERINARIAN

- 864-3496 Dr. Tom Hairgrove

Although the Haskell doctors travel in far more sophisticated vehicles today, these physicians can be seen in the dark of night making house calls like the prairie doctors made with horse and buggy. Their medicines and their treatment differ now, but their compassion remains the same. Sometimes they have to refer patients to specialists elsewhere, but being general practitioners, they usually can serve the needs of all the sick and wounded here. They do so with love. Our doctors care.

MENTAL HEALTH
The Haskell County Mental Health Clinic, or Headstream Memorial Center, 103 N. 1st, is an outreach program from Vernon Mental Hospital, with David Smith as director. Out-patients rate of pay is based on a sliding scale according to ability, number in family and current circumstances. Patients are counseled with marital, drug, alcohol-related and other problems.

DENTISTS

Dr. J.G. Vaughtner, 606 N. 2nd, has been in practice in Haskell since 1934 and practiced in Rochester 1931-34. He is a graduate of the University of Louisville. Dr. Vaughtner says the mechanics of dentistry and medications have changed drastically over the years and that there is no comparison between the time he began and now.

Dr. William J. Kemp, a graduate from Kansas City, Missouri Dental School, opened his practice in Haskell in 1949. He currently serves as President of the State Board of Dental Examiners. His clinic is located at 1404 N. 1st.

Dr. J. Edward Harris is the newest and youngest dentist in Haskell. He attended Texas Tech and the University of

Texas Dental Branch in Houston before opening his practice at 601 S. 1st in Haskell on January 7, 1982. A graduate of Haskell High School, he chose his home town in which to practice because he said he had "always wanted to be in a small town and found Haskell to be the most progressive and friendliest of all."

AMBULANCE SERVICE
The Haskell County Emergency Ambulance Service is subsidized in three equal shares by the City, the County and the Hospital. The two vehicles are both certified, meeting or exceeding minimum standards set by the State of Texas. Equipment includes oxygen, suction apparatus, bandaging and splinting materials, vital signs monitoring equipment and patients' lifting and moving equipment. One ambulance

remains near City Hall, while the driver on call has the other ambulance with him. The hospital is the base radio station for the network of communications which includes pagers with all drivers, walkie-talkies with doctors, and contact with law enforcement agencies. A person needing an ambulance calls the hospital, a nurse then pages the driver on call, he tells her who else to call and then goes directly to the scene. Others are called as necessary. Attendants carry Trauma Kits which are an advantage in maintaining basic life support. Full-time paid drivers are Wes Strickland and Tim Leak, Emergency Medical Technicians who have completed 120 hours in all aspects of emergency care. Volunteer drivers Don Comedy and Bill Lane, Jr. are also certified EMT's. Other volunteers include Leala

Martin and Sam Watson, ECA, (Emergency Care Attendants), who have received 40 hours of special training.

VETERINARIAN
Not only are PEOPLE cared for in Haskell - so are animals. Anyone who has ever owned a cat or a dog or any such pet knows that when something happens to it, this is a very heartbreaking experience for a family. Dr. Tom Hairgrove DVM is here to help. With offices on the Stamford Highway, he is also retained by the Haskell County Fair Association to be on standby to treat the prize animals exhibited at the Fair. He came to Haskell in July 1976 from Fort Stockton and received his training at A&M.

PHARMACISTS
Professional skills must be augmented by proper medication. Haskell is blessed with four fine and dedicated pharmacists. At the Drug

Store, 1005 Ave E, you'll find Doyle High, Roberta High and Kenneth Jones, and at Johnson's Pharmacy is Elbert Johnson.

So whether its a sick child, an adult in need of a root canal, a disturbed person or an injured puppy, Haskell has the people with the expertise to handle the situation. It also has the facilities:

HOSPITAL
The 30-bed Haskell County Memorial Hospital at 1 N. Ave N. has pleasant rooms and fine emergency, diagnostic

and surgical equipment. The Respiratory Therapy Department has recently been increased. It takes over \$750,000 per year to operate the local hospital, according to Mrs. Bill Comedy, who has been administrator since Sept. 1980. Technicians include Matt Hosseini and Rod Jeter; Bill Neimer is the anesthetist; Phillip Martin, head nurse. There are six registered nurses, fifteen licensed vocational nurses, eight nurse's aides, four clerical staff, four who handle food

preparation and service, and two janitorial.

NURSING HOMES
LEISURE LODGE, 1504 N. 1st, Mrs. Lorene Beason administrator since 1977. There are 68 beds and a staff of 42. They have a monthly payroll of \$18,000 to \$19,000 monthly.

RICE SPRINGS CARE HOME, 1302 N. 1st, has 82 beds and 61 employees, headed by Mrs. Ruth Ann Klose, administrator for fourteen years. Their monthly payroll averages \$23,000.

Most Americans Consume Excessive Sodium

Most Americans are consuming too much sodium in the form of table salt, says Mary K. Sweeten, a food and nutrition specialist.

Studies show that Americans get anywhere from five to twenty times more sodium than we need, the specialist adds.

Sweeten is on the home economics staff of the Texas Agricultural Extension Service, The Texas A&M University System.

Some sodium is necessary for proper body functioning, of course. It helps maintain blood volume and the osmotic pressure, which is necessary for proper cell functioning. Sodium also has a part in transmitting nerve impulses.

On the other hand, too much sodium contributes to high blood pressure or hypertension in susceptible people, Sweeten says.

WHY SO MUCH SALT?
Why so much salt? We like the taste, for one thing, the specialist says.

However, more research is needed to determine the reason for that, she adds.

WHERE IS SALT?
Sodium is, of course, in table salt which has 40 percent sodium and 60 percent chloride. One teaspoon of salt contains about 2,000 milligrams of sodium.

In addition, sodium is present in many foods, beverages and processed foods.

These include pickled products, condiments, sauces, salty snack-type foods, luncheon meats and canned soups.

Some household staples contain sodium, too--baking powder and baking soda, along with flavoring agents such as catsup, olives, pickles,

garlic and onion products.

Also, processed meats and fish that are salted or brined have more sodium than uncured ones, of course. And canned vegetables may have additional salt for flavoring.

At frozen food counters, most vegetables don't have extra salt, but starchy ones such as peas and corn may be salted in a brine before freezing. Frozen foods with sauces, mushrooms or nuts may have extra salt.

Most processed fruits don't have additional sodium, but some processed apples and tomatoes are treated with sodium hydroxide for easier peeling.

Bottled citrus drinks may have sodium citrate added to buffer the solution.

Even wine making "Rubs shoulders" with sodium--a sodium exchange process is sometimes used in wine making to reduce the cloudy sediment and achieve a clear product.

Food additives contain sodium in some cases--sodium saccharine is used as a sweetener in some soft drinks, monosodium glutamate (MSG) is used as a flavor enhancer.

Cotton Classing

Demand for cotton was light to very light, and trading was slow to inactive, reports B.B. Manly, Jr. of the USDA Cotton Marketing Services Office, Abilene. Grade 42, staple 32, mike 35 to 49 sold for 46 to 49 cents per pound. Grades 52, staple 31, mike 35 to 49 brought 41.10 cents, and Below Grades brought 27 to 35 cents per pound. Cotton buyers were not buying most of the week, Lubbock Spot Quotations closed February 1 at 53.75 cents for grade 41, staple 34, mike 35 to 49, which was 125 points above the CCC loan price. Trading in the Lubbock market was moderate, offerings were heavy, and demand was weak to moderate. The New York futures market for March closed at 63.02 cents, unchanged from the previous day.

Cottonseed prices paid producers were steady, ranging from \$70 to \$90 per ton, mostly \$75 per ton.

Cotton sample receipts were down to a trickle this week, and only a few gins continue to operate. Around 7,000 samples were classed this week, bringing our total to about 967,000 for the season.

The quality of cotton classed during the week was as follows: Grade 42 was predominant with 41 percent; grade 32 was 24 percent; grade 52 was 18 percent; and grade 41 was 6 percent. Staple length 31 predominant with 51 percent; staple 30 was 21 percent; and 32 was 20 percent. Micronaire readings were 88 percent in the premium 35 to 49 range. Thirty-two percent were reduced because of Bark content.

NELSON GIANT PRINT Red Letter Bibles with 8 pages of full color maps, family record section and thumb indexed. Perfect for gifts. *Haskell Free Press*

Sonic Midget Burger

Regular

35¢

With Cheese

45¢

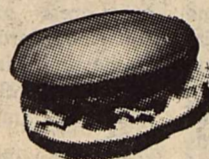

All Kinds of Food
"Fresh-Made" to Please You!™

Sonic Hours

Sunday-Thursday

10 a.m.-9 p.m.

Friday

10 a.m.-11 p.m.

Saturday

10 a.m.-11 p.m.

Phone 864-8041

Remember When

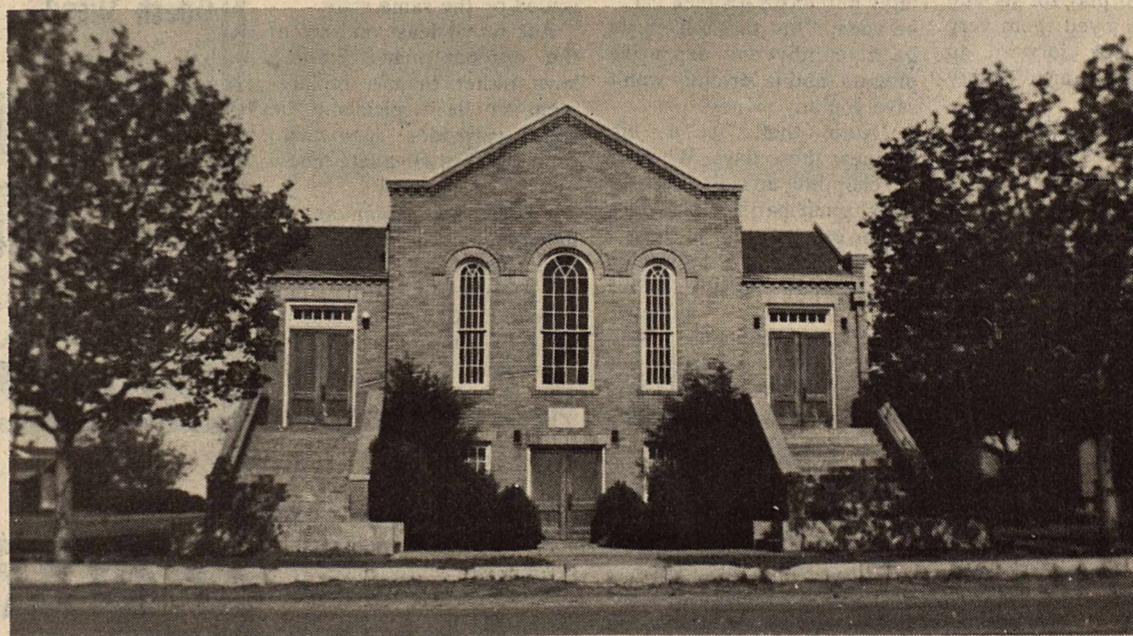

For your convenience, we are now open during the noon hour.

Where We Care About You, Not Just Your Money!

Come In and See Patrick or Lou for All Your Banking Needs.

Farmers National Bank

Rule, Texas



Sport-About of Haskell TRAMPOLINE SALE

- 13 ft. Octagon..... Reg. \$609.95 **\$499⁹⁵**
- 6x12 Rectangular..... Reg. \$499.95 **\$399⁹⁵**
- Jogger Trampoline..... Reg. \$149.95 **\$119⁹⁵**

All Trampolines carry a Full 5 Year Warranty.

Check with us for all your Sporting Good needs!

402 North 1st
Phone 864-3891

Shoplifting Costs Everyone

The following article is a public service of the Haskell Free Press through the cooperation of Charles Chapman County Attorney and The Prosecutor Council. Its purpose is to make you aware of a prosecutor's role, of your responsibility as a resident of Haskell County and how we can work together to alleviate some of society's problems.

Shoplifting is this country's largest monetary crime. It has ten times the economic impact of bank robbery. It accounts for three cents out of every retail dollar. Who pays? We all do through higher prices to the tune of \$67 per person each year.

Shoplifting is sometimes called ripping off, pinching, liberating, hooking, snitching or borrowing, but under Texas law it is theft and that is taking property with intent to deprive the rightful owner. Conviction can mean jail or penitentiary time and/or a fine.

One person in ten is a shoplifter. Young people under the age of 18 make up more than half of all shoplifters. Girls greatly outnumber boys in this regard. Most of these young people come from middle-income families. Shoplifters come from all economic, educational and family backgrounds. They do it for the thrill, to beat the system, peer pressure, or to put something over on the store.

Shoplifting is such a large criminal enterprise because the crime goes hand in hand with the retail merchandising system used in our country. Up to the point of purchasing the goods, the thief and the bona fide customer act the same. The thief enters the store, which is open to the public, just like any other customer. The thief sees the merchandise displayed for him or her to select just like any other customer. The thief can walk around with the merchandise, just like any other customer, until he or she feels secure in leaving the store with out being detected.

The only difference is that the consumer who pays for the goods also bears the cost of shoplifting and prevention. So, if you see a person

shoplifting, report it to the store manager or one of the employees.

More shoplifters are being caught than ever before, and over 70 percent are prosecuted to the full extent of the law. Everyone is getting tough on the shoplifters--the stores, the police, and the courts. The punishments for shoplifting varies with the value of the property stolen:

-From 0 to \$5.00 the punishment is a fine up to \$200.00

-From \$5.00 to \$20.00 the sentence is a jail term of up to 180 days; a fine not to exceed \$1,000, or both.

-From \$20.00 to \$200.00, the punishment is a fine up to \$2,000; up to a year in the County Jail, or both.

-Over \$200.00, but under \$10,000 is a third degree felony punishable by 2 to 10 years in the Texas Department

of Corrections and up to \$5,000 as a fine can also be imposed.

Most shoplifting is a misdemeanor, i.e., the property stolen is worth less than \$200.00. A criminal record for shoplifting is serious even if there is no jail term or fine because it can prevent a person from entering many professions, entering college, finding a good job or securing a loan.

Needless to say, most incidents of shoplifting go undetected, so punishment is seldom an issue or a deterrent. The real issue is prevention which is possible only when all parties involved, the State (police and prosecutors), the businessmen, and the consumers are aware of shoplifting and the consequences.

For the consumer, it's a 3 percent shoplifting tax. For

the thief, it's a gamble of his or her entire future for one piece of merchandise.

College News

One Cisco Junior College student from Haskell is on the recently released Dean's List for the fall semester of 1981. Students on the Dean's List have earned a 2.5 or better grade point average on a 3.0 system. Haskell student making the Dean's List is Mary Gonzales.

NEW. The Scripto Erasable Pen. Very inexpensive, writes smoothly, doesn't skip and will write upside down. Erasable with any standard eraser. Now available at Haskell Free Press

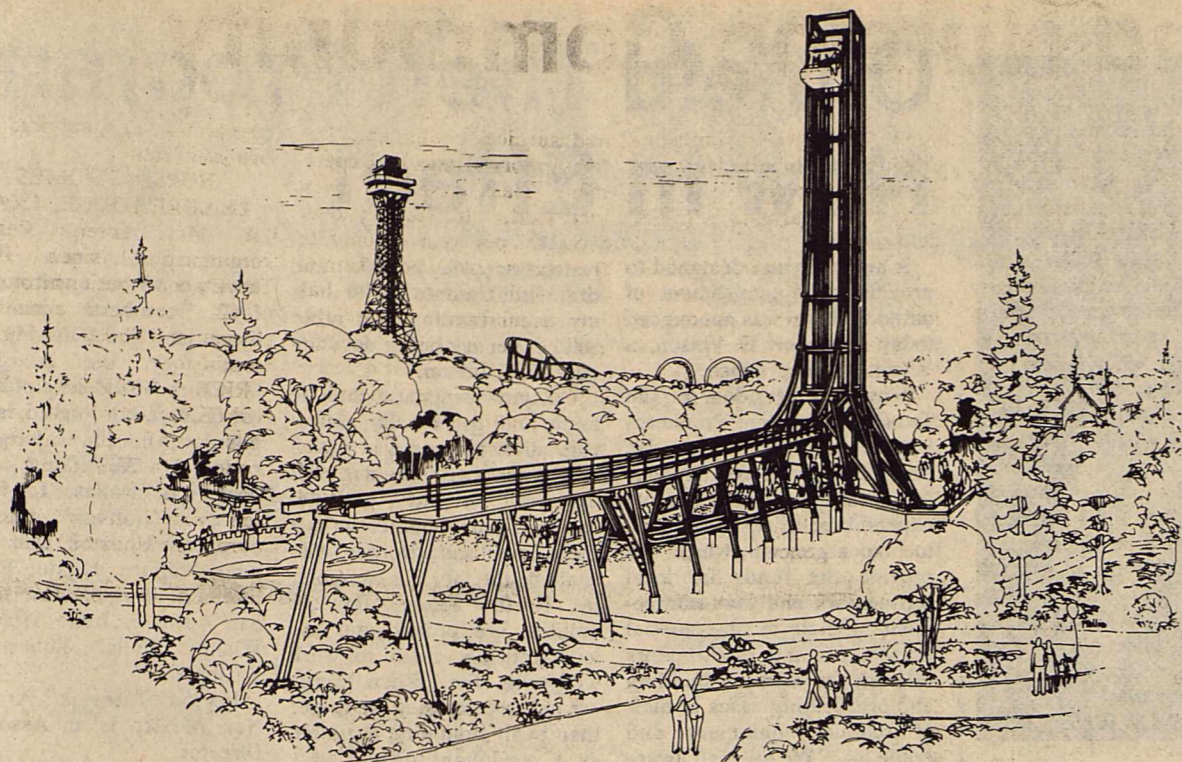

TEXAS CLIFFHANGER

The world's first total freefall ride, the Texas Cliffhanger, will open in late April at Six Flags Over Texas. Riders will be dropped at freefall speed from the top of the 128-foot-tall tower. Passengers will end up riding flat on their backs as the ride's computer-controlled brakes bring the gondolas to a stop.

New Freefall Ride To Open In Late Spring At Six Flags

The world's first total freefall ride, the Texas Cliffhanger, will debut late this spring at Six Flags Over Texas.

The Arlington theme park's general manager, Ray Williams, said the towering, 2.1 million dollar ride will give thrillseekers "the same falling sensation they would feel if they stepped off the top of a nine-story building."

Williams said the ride has no precedent in the industry. "Even our loop coaster," he said, "had 'ancestors' that were built around the turn of the century, but there's nothing in amusement ride history which resembles the Texas Cliffhanger."

Williams, who recently rode the prototype model of the ride at the Intamin AG factory

near Geneva, Switzerland, said, "The sensation is unlike anything developed up to now. There's no way to compare it to even the biggest of roller coasters, or any existing ride."

The "L-shaped" ride tower juts 128 feet into the air. Passengers board the Texas Cliffhanger on the underside of the tower. They will be seated four abreast in sleek, padded gondolas. The gondolas rise one at a time to the top of the tower, with the trip up taking only ten seconds.

At the top, the gondolas move into "drop position" and will be held at that point for ten seconds. Riders, protected by over-the-shoulder "lap bars," have an unobstructed view of the area in front of them.

After the pause, the gondolas -- weighing 1,500 pounds without passengers -- drop at freefall speed, guided by tracks.

Near the bottom of the drop, the track curves and riders will suddenly find themselves on their backs looking straight up at the sky.

A computer controlled braking system will stop the gondolas near the end of an 86-foot-long horizontal track. Then the gondolas will be slowly turned upright and lowered to the bottom of the structure for unloading.

During the freefall drop, riders will experience a 3.5 G force. The ride accelerates from zero to 55 miles per hour in the first 1.3 seconds of the plunge.

Williams said the computer safety systems engineered into the ride are "state of the art" devices.

He said 103 electronic sensors send messages to the computer during each ride cycle.

Some of the sensors detect the ride's speed. Others give the computer information on the exact location of each gondola.

"If the computer isn't satisfied with the ride's operation, it will temporarily close it down," Williams commented.

William said the ride is currently on its way by ship from Europe to Texas. Foundations for the 110-ton structure have already been poured.

After construction is completed, extensive tests will be conducted before the ride is opened to the public in late April.

The Texas Cliffhanger will occupy a site on the edge of Six Flags' Boomtown section.

Barnett Cattle Hauling Service

"For all your cattle hauling needs"

Paul (Shotgun) Barnett

Tom Barnett

817-864-3367

At General Telephone... We're Not Simply Talking About Service Improvements We're Making Them In Haskell

At General Telephone, better service isn't just a goal, it's a solid commitment. General Telephone spent over 354 million dollars in 1981 on capital expenditure projects (i.e. new electronic switches, expanded cable projects, modernization), and GTE will spend over 410 million dollars in 1982 to provide you the best telecommunications available.

For Haskell this investment in service improvement is working as shown below. General Telephone is working hard to continually provide you with the best of service.

The Texas Public Utilities Commission (PUC) has established certain standards in public hearings, and our service results are listed against those standards.

	Haskell		
	Texas PUC Standards	January 1981	Most Current Figure
% customer calls answered promptly business office/ repair service	90	98.0	93.7
% service order commitments met as promised	90	98.7	95.9
* % local calls completed on 1st try	90	100.0	98.3
* % direct dialed long distance calls completed on 1st try	98	100.0	99.5
% out-of-service trouble cleared within 8 working hours	90	93.0	98.0
	90	98.1	93.3

*these results based on electronic testing

GTE
General Telephone

Beat Cholesterol By Exercising Instead Of Dieting

The author of a controversial scientific study on heart disease suggests that Americans "get off their butts, out from in front of the television and exercise" rather than worry about limiting the intake of fat in their diets.

In a guest lecture at Texas A&M University, Dr. Robert Olson, chairman of the medical school at St. Louis University and president of the American Institute of Nutrition, said the amount of fatty cholesterol eaten by Americans was not an important factor in controlling

the levels of cholesterol in the blood, believed to be the cause of clogged arteries.

Olson said the causes of cardiovascular disease, the nation's leading killer, are not clearly known "despite what appears in ladies' magazines and the utterances of the American Heart Association."

WE HAVE pencil cups, stackable trays, book-ends, paper clip holders, stamp cubes and telephone files in matching colors. Haskell Free Press



If fitting's your concern, see us!

The Pecos 1155 is, by far, our best-selling boot. No wonder. It's good-looking, rugged and comes in a wide range of sizes. For the heel-hugging fit of your life, slip on a pair of Pecos boots. We've got your size!



POPULAR PECOS PULL-ON

RED WING SHOES

Red Wings
HEIDENHEIMERS

ASSORTED FLAVORS
ALLSUP'S ICE CREAM
\$1.49
1/2 GAL. RD. CTN.

If it's Borden, it's got to be good

1857 1982

BORDEN'S HI-PRO MILK 1/2 GAL. CTN. **\$1.09**

BORDEN'S 6 CT. PKG. POPSICLES **89c**

BORDEN'S 6 CT. PKG. FUDGESICLES **89c**

ALLSUP'S
CONVENIENCE STORES
"THERE'S ONE NEAR YOU"

PRICES EFFECTIVE FEB. 18-20, 1982 WHILE SUPPLIES LAST

COOKED FOOD SPECIAL
FRESH MADE
Bar-B-Q Sandwiches
99c

SUNSHINE KRISPY CRACKERS 1 LB. BOX **89c**

Chicken of Sea 6 1/2 oz TUNA **99c**

Wolf Brand 19 oz CHILI **\$1.09**

MORTON FAMILY PAK GLAZED DONUTS 14 OZ. PKG. **\$1.19**

FRESH POPPED, BUTTERED
ALLSUP'S POPCORN
29c LARGE BAG

Superintendent's Views

BY JAMES LANIER
Superintendent, Haskell ISD

District 18-A will hold their district tournament in Indian Gym on Thursday, Feb. 18, and Friday, February 19. These are area schools such as Old Glory, Rule, Knox City, Paint Creek, Rochester, Weinert and Leuders-Avoca. The top four girls teams and the top four boys teams out of this group will be in the tournament. On Thursday, February 18, there will be four games starting a 4 O'clock in the afternoon. Then, on Friday the winning two girls and the winning two boys teams will play for the tournament championship.

Districts with district tournaments determine their district winner in a different fashion. They declare a round robin or regular season champion. They, then, play a tournament. If a different team wins the tournament, the tournament winner and the regular season champion meet to decide the district representative in the state playoffs. This playoff, if needed, will be held in Indian Gym on Saturday, February 20. Some of the teams that are cinched up to be in the tournament at the time this column was written include Rule, Leuders-Avoca, and Knox City boys and Knox City girls. The rest of the spots are up for grabs as I understand the situation. It certainly makes for some interesting

games. We have had this tournament in Haskell gym several times in the last few years. They have always been exciting and enjoyable. I, for one, appreciate these schools for coming to our gym. I enjoy watching good basketball teams. The Goree team of two years ago advanced to the state tournament. Other excellent teams have been on view here. It is an exciting time for the kids participating, consequently, it is exciting for the fans.

I hope many of you can turn out for the tournament to enjoy the games and to support our area schools. If you will come, I know you will have a good time.

Anesthesia Funds

Mr. and Mrs. M.E. Opitz in memory of Maurice Gannaway.

Mr. and Mrs. Jesse Dean in memory of Walter Adams.

Mr. and Mrs. Jesse Dean in memory of Marye Tubbs.

Mr. and Mrs. R.G. Foote in memory of Marye Tubbs and Walter Adams.

Mr. and Mrs. A.D. Frierson in memory of Willie Steele and Lela Young and Walter Adams.

Mr. and Mrs. H.B. Montgomery in memory of Clara Blohm.



Photo by Ed Walling

SUPER COOKS???

Marshall Brown and Bailey Toliver were dressed for the part last Saturday night during the Kiwanis Club Valentine Banquet. They are shown with Hugh Horton and Dean Byford. These four and Duane Gilly were primarily responsible for design and construction on the club's new cooker.

4-H Program Aids In People Development

How can anyone influence the development of people to make them responsible, self-respecting members of our democratic society?

The 4-H program can provide experiences!

When our nation was younger and even up to one to two generations ago, young people did not have the problem of meaningful experi-

ences. They were in small, intimate groups, mostly farm and small church oriented, where they fit into the picture. But, because most people live in an urban setting today, meaningful experiences may be limited.

That's where 4-H comes in, say Lou Gilly & Max Stapleton, county 4-H program coordinators with the

Texas Agricultural Extension Service, Texas A&M University System.

4-H can help the family, church and community provide proper development of young people by providing the right kind of experiences.

Most of the things we want young people to become are a part of the 4-H program. The whole idea of 4-H is development of young people. Since 4-H is family oriented and co-educational, it is truly people.

4-H starts in one of our first "groups"—the family group which has so much influences on us. The 4-H program goes down to the "grass roots" because the people in it-- from Extension people to local leaders and even the young people themselves--actually help decide the kind of program they want.

So, besides involving the family group, 4-H also closely involves the community group.

Anyone who works with young people can tell you most want and need to belong, be recognized, be respected for what they are, develop a sense of responsibility and freedom which disciplines, and have the good feeling of doing something meaningful by themselves.

The 4-H program, a people development program, can provide these things.

If you are interested in more information about 4-H or if you are interested in joining a 4-H club contact the County Extension Office at 817-864-2546 or 817-864-2658.

U. S. Steel Drops Sales Tax Suit

State Comptroller Bob Bullock Wednesday told officials in nearly 1,000 Texas cities who levy the one percent local sales tax their city coffers are safe from a legal challenge that could have forced the refund of millions in local tax revenue.

"The other shoe has fallen," Bullock said in announcing that U.S. Steel Corporation has dropped its appeal to

a ruling upholding the way Texas local sales and use taxes are collected.

The corporation had attacked the constitutionality of the local option sales tax and State District Judge Hume Cofer ruled in favor of the state last April. If U.S. Steel had pressed and won its appeal on Judge Cofer's ruling, Bullock said, many cities might have faced economic chaos, because city sales tax revenue would have been subject to claims for refunds.

Retailers in cities which have adopted the local sales tax collect the state four percent tax and an extra one percent tax, while only four percent state tax is collected in other cities and non-incorporated areas.

Texas cities, Bullock noted, received more than \$650 million last year in city sales tax rebates.

COWPOKES BY Ace Reid

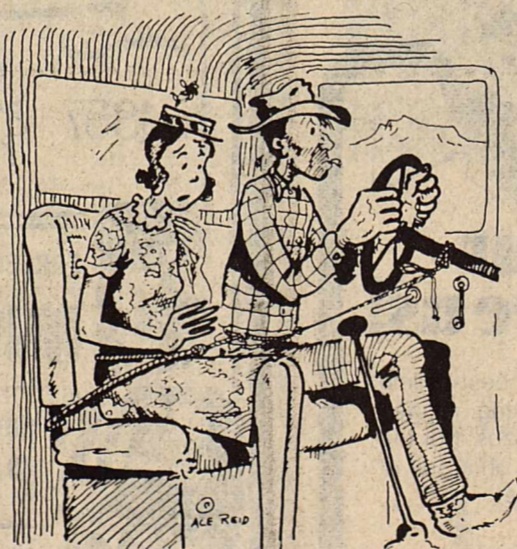

"Paw I know I've been gripin' wantin' seat belts— but I meant the kind with buckles on em!"

Haskell National Bank

Your Independent Bank
Haskell, Texas
IBA, IBAT, FDIC

Oilfield Theft Program Now In Effect

A new program designed to provide swift punishment of oilfield thieves was announced today by Robert E. Vinson, a Wichita Falls producer.

Vinson is president of the Texas Independent Producers Legal Action Association. He said that the Association has committed to make an initial expenditure of up to \$50,000 to fund a program which will provide the funds for local prosecutors and law enforcement officials to hire special prosecutors and investigators to work for them in building and prosecuting cases of theft of oilfield equipment and crude oil. "We are well aware that many district attorneys and sheriffs offices are overworked and understaffed," said Vinson. "We need their help and are prepared to provide them the means to help with this problem." he stated.

Vinson was testifying before a meeting of the Texas State House Intergovernmental Affairs Committee, Subcommittee on Oilfield Theft. The meeting was chaired by Rep. Tommy Adkisson.

Also testifying with Vinson was Bob Glasgow, an attorney from Stephenville. Glasgow will be the statewide coordinator for the legal assistance program. Glasgow is a former district attorney for the 29th Judicial District serving Hood, Palo Pinto and Erath counties. He is now a practicing attorney in Stephenville. He serves as a Texas State Senator representing the 22nd Senatorial District.

Glasgow said his role would be much like that of an assistant district attorney and deputy sheriff. "I would work at the direction of the local district attorney or sheriff and be able to provide my own investigative backup. But, in the final analysis, it is the local law enforcement officials and prosecutors who call the shots," he stated.

Vinson said that a similar program is already working in North Texas, where Michael Payne of Wichita Falls directs support for local officials in Archer, Clay, Montague and Wichita counties. "Payne and the local officials with whom he works have achieved a good record to date. The recent record includes one felony conviction for ten years,

restitution of \$9,200, and three indictments. And, it is my understanding that other solid cases are being developed," said Vinson.

Glasgow explained that he might not personally prosecute all of the cases in which assistance was requested. "It depends on my personal caseload and whether or not there is a local attorney who could do the job. For example, in North Texas Payne's abilities are proven and the local officials seem to work well with him. When things are moving like they are there, then I will simply be available as a consultant if needed," Glasgow said. "This will allow me to put my efforts into working in other parts of the state," he added.

Vinson said that one of the long term goals of the program was to assemble a network of attorneys and investigators throughout the state who could assist in building and prosecuting individual cases. "We are fortunate to have secured the services of Bob Glasgow. He has needed experience and his record of effectiveness is proven," Vinson said.

Vinson said that anyone interested in finding out more details on the program should call the statewide oilfield theft hotline phone, 817-723-1114. All collect calls are accepted on this number.

The Texas Independent Producers Legal Action Association was formed in 1979. It is concerned with any legal matters affecting producers of oil and gas. The statewide

organization has received voluntary contributions from over 1000 members since its formation. The following persons form the Board of Directors (listed in alphabetical order according to hometown): Amarillo, Jerry F. Lyons; Breckenridge, Robert Anderson; Dallas, L. Frank Pitts; Graham, Ronald Stephens; Houston, Marvin L. Zeid; Kilgore, Hunter Parks; Midland, Russell Ramsland; San Antonio, Irene Wischer; Wichita Falls, Robert E. Vinson.

Peyton Yates of Artesia, New Mexico is an Associate Director.

A&M professor receives SME award

COLLEGE STATION — Dr. Robert E. Young, assistant professor of industrial engineering at Texas A&M University, has been awarded the 1982 Outstanding Young Manufacturing Engineer Award by the Society of Manufacturing Engineers.

Young is a leader in the construction of miniature machine tools built with plastic parts from West German toy-maker Fischertechnik that simulate factory machines costing millions of dollars. Computerized numerical controls and stepping motors make the machines work like the real thing.

"The SME Honor Awards Committee is deeply impressed by your accomplishments and feels that the society's prestige will be enhanced by your selection to receive this new award," said Arthur R. Thomson, chairman of the committee.

ATTENTION

Rawlins Monuments

(In Business Since 1884)

are Now Available from

David Davis 864-2167

H. H. Sego 864-2351

Louetta Hadaway 864-3340 or 864-2515

Set Up & Delivered in 4 to 6 Weeks

PRICE INCLUDES ENGRAVING AT THE TIME OF SET UP

Samples May Be Seen at 201 NE 1st, Haskell

ALL WORK GUARANTEED

Dozier Service

Conservation Work
& Oil Field

Jim's Dozier Service

Box 492

817/864-3929

817/849-5181

Haskell, Texas 79521

INFORMATION MEETING

Farmer's Meeting

Cotton Burr Compost

7:00 P.M.

Feb. 19, 1982

Rule High School Cafeteria



Everyone Invited!

We've got both...



MULTIPLE PERIL PLUS CROP HAIL INSURANCE

The most COMPREHENSIVE crop protection package you can own.

Charles R. Thornhill

Life • Home • Health • Auto • Business • Crop Insurance
(For all your insurance needs!)

522 South 2nd
Haskell, Texas 79521

Office: 817-864-2842
Home: 817-864-3511

The deadline for sales on 1982 COTTON & GRAIN SORGHUM is March 15, 1982

National Farmers Union
Property and Casualty Company

WANT ADS Work Wonders!

NOTICE
The Haskell Free Press reserves the right to edit and/or delete all news stories and locals for length and liability and to refuse to print anything deemed not newsworthy.

NOTICE
The deadline for Classified Advertising is 12 noon on Tuesday.
Haskell Free Press

For Sale

NEW INTERNATIONAL Harvester 86 series Tractors with full 2 year warranty—Priced to Sell—See A. C. or Jerry before you buy—Richardson Truck and Tractor. 864-3474. 11tc

FOR SALE: 1978 International 95 cotton stripper. Call Don Hawkins, Knox City, 658-3041 or 658-3150. 40tc

FOR SALE: Gates fan belts, hose and clamps, Delco battery and changing oil filters, coal oil and Naptha and etc. Wilfong Texaco Station, 864-2766. 50tc

FOR SALE: 1974 Camaro 350, AT, PS, Air, Silver with red stripes. ET mag wheels with like new Firestone Super Sport tires. Call Richardson Truck & Tractor, 864-3474 or 864-3417. 53tc

FOR SALE: 1-1000 gal. Fiberglass tank mounted on tandem trailer—\$2,500.00; 1-210 JD 14 ft tandem plow, good shape—\$2,500.00; 1-4240 JD tractor, 38 rear tires, front and rear weights, less than 7000 hours use. Call 864-3423. 2tc

FOR SALE: 1975 Ford F100 4 wheel drive; 1977 Ford F150 4 wheel drive. See or call Farm & Ranch Supply. 4tc

FOR SALE: 1974 International 200 1 ton winch truck, 48,000 actual, 5 sp., trans. V-392, dual tanks, P.S., P.B., air cond., sliding rear window, RPM tach, new Tulsa 23 winch, steel bed with poles, good tires, hitch ball for gooseneck trailer and hard valve. \$5,500.00 at Richardson Truck & Tractor, 864-3474. 3tc

FOR SALE: 1976 Courier pickup, 31,000 miles; 1976 J.D. 4430, 864-2629 or 864-2704. 6-7c

GET CASH for GUNS and all types of accessories; gunracks, reloading equipment, holsters, etc. Sport-About. 6tc

FARM EQUIPMENT SALE. Thursday, March 11. Consignment wanted. Call 817-743-3315. 6-7c

FOR SALE: Zenith 14" color TV with stand. \$160.00. Phone 864-2406. 7p

FOR SALE: 1980 Oldsmobile Tornado. Metallic grey with vinyl landau roof, fully loaded. Call after 5:30 743-3474. 7p

HOME SATELLITE TV system you can build or buy. Sixty Channels entertainment! Free details. Satellite, Box G4, Arcadia, OK 73007. 7-8p

FOR SALE: Used bed sets at Fieldan Motel, 115 South Ave E. \$35.00 set. 7p

FOR SALE: 69 VIP boat, 16 ft. walk-thru, 100 hp OB; 19 1/2 ft. travel trailer, self-contained. Phone 743-3433. 7-8p

FOR SALE: 1973 Chrysler Bass Runner, 1973 Chrysler 55 hp motor, depth finder and trolling motor. 864-3662. 7-8p

FOR SALE: AKC Chihuahua, female, fawn color. 864-3219. 7c

FOR SALE: Loveable 7 month old German short-hair male dog. Good retriever, good guard dog, wonderful family dog. \$150.00. Call 864-3221. 7p

FOR SALE: 72 Datsun 1200, 28-32 mpg, re-built engine, 2 door hatchback. Call after 6:30 p.m. 864-2050. 7-9p

Miscellaneous
CHANNEL CATFISH fingerlings and stockers, any size. Booking orders now for spring delivery. Douglas Fish Farms, Sylvester, TX 915-993-4487. 4tc

HOME DECORATORS. Painting-Insulation. Free Estimates. Phone 743-3592 or 743-3550. V. A. Mitchell—Bobby O'Neal. Rochester 3tc

CHAIN SAW CHAINS SHARPENED. \$2.50 gets them as sharp as new. Call 864-3260. 6-7p

FREE PUPPIES. 1/2 Pointer and 1/2 Irish Setter. Mother and father both good hunters. Phone 864-3531. 7c

WANT TO BABYSIT. Experienced. 305 N. 3rd Apt. 2. 7p

SPUR-HOUSE AND LOT. 715 West Harris, carport, hen house, out building. Buy and sell windmills and parts. Want 8' motor wheel. 806-271-4180. 7-8p

BEATEN down carpet paths go when Blue Lustre arrives. Rent electric shampooer. Perry Brother's. 7c

Miscellaneous

CHECK our prices at THE DRUG STORE. We will both be glad you did. 14tc

WATER WELL DRILLING: House well, Stock, Irrigation Wells, Test Holes. Call W. P. Hise, 864-3727 Haskell, Tx. (Day or Night). 7tc

Shop our shelves of **EVERYDAY LOW PRICES** at Johnson Pharmacy where low overhead means low prices. 11tc

ATTENTION LAND OWNERS! If your land is not leased for oil, Call 817-864-3087 or 817-864-2290. 31tc

LET US Price your next prescription. You will be glad you did. Johnson Pharmacy. 17tc

APPRAISAL SERVICE: For estate settlements or if you are planning to re-finance, quit farming, or reduce your operation; let Herman Cox, Ag-Services Div., Jones County Implement Company, Inc., Stamford, Texas appraise the current value of your farm equipment. Over 35 years of experience assures reliable and equitable results. Call 1-800-592-4439, 915-773-3656, or Res. 915-773-2509. 3-25c

NEED CASH—Sport-About pays top dollar for used GUNS! 6tc

INSTANT CASH for good used merchandise. A little or a lot. Phone 864-3197 anytime. Lackey's, Hiway 380 East, Haskell, Tx. 6tc

AUTHORIZED DEALER for Shalke Products. Phone 817-864-3197. 6tc

THE TIMES PUBLISHING COMPANY in Wichita Falls, TX, is pleased to announce our new agent, serving your community. To assist you in receiving the Wichita Falls Record News, morning and weekend newspaper, please call or write: Peggy Payne, 106 S. Ave C, Haskell, Tx. Phone 864-3706. 6-7c

Collectibles

ALL OAK
Round oak tables, wardrobes, chinas, buffets, organs, phone cabinet, sewing cabinet, sewing table, library table, roll-top display table, Larkin bookcase, 5 shelf bookcase, business desk, clock shelves, plate racks.
SHERMAN'S ANTIQUES

Garage Sales

GARAGE SALE: Dishes, linens, blankets, small appliances, clothes, many misc. items. Friday 10:00-5:00 only. 1412 N. Av K. (Weather permitting.) 7p

Lost & Found

LOST: Black Labrador retriever. Answers to J.J. Lost 4 miles west of Weintert. Reward. Before 4:00 call 673-2401, after 4:00 call 673-2761. 7c

Wanted

WANT TO BUY cabin on Lake Stamford. Call 864-3512. 7p

WANT TO BUY a good used wringer washer or the wringer part. 864-2129. 7p

WANT TO DO BOOKKEEPING in my home. Will pick up and deliver. Call 422-4711 in Munday. 5-7p

Bus Opportunity

AVON
Got the credit card blues? Pay them off selling Avon. For more information call Doris Hale collect 915-573-8625. 3-8c

OWN YOUR OWN Jean-Sportswear Shop or Jean Program. Offering all Nationally Known Brands such as Jordache, Chic, Lee, Levi, Vanderbilt, Calvin Klein, Wrangler, over 100 other brands. \$8,900.00 to \$16,500.00 includes beginning inventory, airfare for 1 to Fashion Center, training, fixtures, Grand Opening Promotions. (Also Infant/Pre-Teen Shop). Call Mr. Loughlin (612) 835-1304. 7p

Help Wanted

Information on ALASKAN and OVERSEAS Jobs. \$20,000 to \$50,000 per year possible. Call 602-998-0426 Dept. 0237. 5-8p

GENERAL OFFICE HELP needed to help in Admitting and Insurance. Experience only. Contact Dora Taylor at Throckmorton County Memorial Hospital, Throckmorton, Texas 817-849-2151. 6-7c

For Rent

FOR RENT: 2 bedroom house. Call 864-3509. 7c

FOR RENT: Small house in country. Carpeted, city water, storm cellar. \$75.00 month and deposit. 997-2186. 7c

Mobile Homes For Sale

FOR SALE: 1978 14x56 mobile home. Stove, refrigerator, washer-dryer, 6'x8' steel porch, skirting. 422-4395 after 6 p.m. 6-7c

Real Estate

HOUSE FOR SALE: 3 bedroom, 1 bath, utility room, chain link fence, concrete cellar, storage building. Phone 864-2246. 6-9p

1/2 CITY BLOCK FOR SALE in Rule. Runs from 1st street to 2nd street on Union. 2 good water wells with pumps. Call 997-2592 after 5 p.m. 4tc

FOR SALE: 5 acres, 4 bedroom house, water well, 60 improved pecan trees. Phone 997-2398. 3tc

FOR SALE

175.3 acres Haskell County. 4 1/2 miles west of O'Brien. Approximately 80 acres cultivated. Building, fenced and crossed fenced. \$340.00 per acre.

207 acres 1 mile north of Knox City. Has assumable loan for \$60,000. Salt water disposal will pay \$100 a month. \$900 per acre.

74 acres 2 miles south of Knox City. Irrigation well, good land. \$1,000 per acre.

Knox County, Texas. 120 acres excellent farm land, irrigation water available. 1 mile south east of Knox City. \$1,200 per acre with minerals negotiable.

326 acres 9 miles West on Hiway 222.3 bedroom brick home with 3 baths, large living area, 2 car garage, 238 acres cultivated, balance in pasture. Lots of good out buildings. Shown by appointment only. \$240,000.00.

Counts Insurance & Real Estate Knox City 817-658-3211

FOR SALE

Extra clean 3 bedroom in Northwest Haskell. New carpet, fenced yard, under two year old. Assumable FHA Loan. \$35,000.00.

Five room stucco near High School. Carport & water well. Corner lot. \$10,000.00.

Two bedroom stucco two blocks from square. Large garage and shop. \$10,500.00.

Remodeled—New carpet, paneling, ceilings, wiring and light fixtures. 720 sq. ft. Good location. \$15,250.00.

Doll House, two bedrooms with ceiling fans, storm windows and doors, water well, greenhouse workshop with closets. Great landscaping on large corner lot.

Excellent buy in Rochester for older couple or small family. 2 bedroom with kitchen range and TV antenna. \$12,500.00.

Ideal for family with small children, near Elementary School. Three bedroom brick, two full baths, central H/A, large fireplace, fenced yard with patio.

Horse lover? Two acres plus with older 2 bedroom stucco. Fenced with water well. Only \$12,500.

Good buy in Rule. Modern three bedroom frame with one car garage and nice pecan trees. Reduced to \$13,000.

Old Glory. New 2 bedroom frame with kitchen appliances, carport.

Large 2 bedroom with one car garage. Insulated siding. Very nice condition. Priced at \$22,500.

Almost new three bedroom brick, two car garage, central H/A, fireplace, two full baths, fenced yard. Asking \$49,500. Need some offers.

Older home close in on large corner lot. 1 1/2 story, two fireplaces, garage with plenty of storage and shop area, storm windows and doors. Owner financing at 10 1/2%.

Owner transferred, extra nice large 2 bedroom with living, kitchen-den combination, two baths, two car garage, fence, well, pecan trees.

We have available conventional, FHA, VA Loans.

THE HARTSFIELD AGENCY
INSURANCE-REAL ESTATE LOANS
(817) 864-2665
417 S. FIRST ST. HASKELL

Public Notice

PUBLIC NOTICE
Notice is hereby given that B-K Electric Cooperative, Inc. (The "Utility") intends to change its service rules and regulations including rules relating to obtaining service, line extension and line extension charges, the provision of electric service, service fees, and discontinuance of service. The changes are applicable to all areas to which the utility provides electric utility service. All classes of customers are affected by the proposed changes. The proposed rates are expected to effect an increase of less than 1% in the gross operating revenues of the utility.

Implementation of the proposed changes is subject to approval by the appropriate regulatory authority. A statement of intent including the proposed revisions is on file with the Public Utility Commission of Texas and the Municipality of Seymour.

The statement of intent is available for public inspection at the General Office of the utility located at 419 North Main Street, Drawer 672, Seymour, Texas.

Campbell McGinnis Attorney for the Utility 7-10c

BIDS

Members of the Haskell County Commissioners Court will open bids for insurance on county vehicles at 10 a.m. February 23, in the Commissioners Court Room. Specifications are available at the County Auditors Office. The County reserves the right to accept or reject any and all bids. 5-7c

PUBLIC NOTICE

An election will be held April 3, 1982 for the purpose of electing a mayor and two council members. Said election will be held at the City Hall-Rule. Application to have your name placed on the ballot began February 1, 1982 and will end March 3, 1982. Applications may be obtained at the City Hall. 7c

Real Estate

HOUSE FOR SALE: 2 bedroom, 1 bath, utility room, carport, water well. By owner. Phone 864-3733. 7-9p

FOR SALE: In Rule, 3 bedroom stucco home on 3 lots. Fireplace, cement cellar, chain link fenced backyard, shade-trees. Call 997-2397 or 864-3608. 7-8p

NEW LISTING-FOR THE COUNTRY LOVER: Home outside city limits on 3 acres. Unattached garage with adjoining storage or work area. Barn with corral and poultry house, 1/2 acre suco to coastal. 3 bedroom, stucco house, carpeted and paneled throughout, central H/A, and bi-centennial fireplace. Fenced backyard. By appointment only. Paint Creek water. 7-9p

New Listing—3 bedroom brick home, 2 bath paneled and carpeted throughout, new linoleum in kitchen, one car garage, new chain link fence on large lot. 902 South 2nd. 7-9p

ENERGY EFFICIENT, 3 bedroom home, 2 bath, newly remodeled, heat pump, Central H/A, total Electric. Lovely new carpet, new 3 car garage. 902 East North 2nd. 7-9p

RENTERS ARE YOU TIRED OF THROWING YOUR MONEY AWAY? We have 2 homes perfect for you \$25,000 and under. Call us today. 7-9p

3 bedroom imitation brick, 1 bath, living room, den, redwood paneling, garage, patio, and outbuildings. 201 South Ave N. 7-9p

HANDY MAN NEEDED. Great buy for the right person. 3 bedroom, frame close to town and school. Under \$15,000. 7-9p

805 N. Ave K—Large lot perfect to build new home. Excellent neighborhood. 7-9p

Here is the perfect lot for that home you have always wanted. NO CITY TAXES, at edge of town, in developing addition. 7-9p

12 acres in town. Perfect building site. Come and check this out. 7-9p

Owner will sell-2 lots on Throckmorton Hwy. Just right for commercial or residential investment. 7-9p

Doyle High Real Estate
864-3872 or 864-2515
After 5:00 Call
Cary Headstream 864-3776
Betsy Nanny 864-3521
Garlene Dunnam 864-2814
Doyle High 864-2815 1tc

Card of Thanks

CARD OF THANKS
To the kind lady that got the license plate number of the pickup that hit my car Tuesday while I was shopping in Modern Way Food Store, I would like to say thank you. Mae Lou Yeldell. 7p

CARD OF THANKS
We want to take this means of saying 'thank you' to all our friends and neighbors who helped us through this time of deep sorrow. 7p

For all your visits, cards, food, flowers and most of all your words of comfort and prayers for us. 7p

Our special thanks goes to Bro. Mike McKinney, Bro. Hubert Segro for all their prayers and visits both in hospital and in our home. 7p

Also a very special thank you to Dr. Colbert, Dr. Cadenhead for their untiring service and to each nurse, who gave of his or her time so willing to care for Walter's every need. 7p

May God bless each of you in our prayer. The Family of W. J. Adams Sr. 7p

CARD OF THANKS
Please accept our sincere thanks and appreciation to our friends in this Big Country Community for all thoughts, concern and special prayers during Faye's hospitalization. God bless each of you! Numbers 6:24. A. J. & Faye Schnurger. 7p

Real Estate

FOR SALE Haskell Co. Farm

By Sealed Bid
61.2 Acres, Irrigation, Immediate possession, with all minerals owned (approximately 3/16). Located 3 miles North of Rochester, Mrs. J. E. Gray Farm. Bid opening March 8, 1982, 10 a.m. Seller reserves right to reject any or all bids. Submit Sealed Bids to: 7-9p

Charles Baker Baker & Baker Realtors
Munday, Texas 76731
817/422-4722 5-8c

For Sale

3 bedroom 1 bath frame, new carpet 509 S. 9th. 7-9p

2 bedroom 1 bath rock, furnace H, Ref. Units, garage, well with pump. 504 N. Av E. 7-9p

3 bedroom 1 bath frame, furnace H, ref unit, carpet, two car carport. 904 S. 2nd. 7-9p

3 bedroom 2 bath brick, central H/Ref units, 2 car garage, on 2 1/2 lots. 904 E. 2nd. 7-9p

3 bedroom 2 bath frame, central H/A, carport, cedar fence. 1005 E. 2nd. 7-9p

2 bedroom 1 bath frame, garage, furnace H, evap. cooling. 104 N. Av M. 7-9p

3 bedroom 1 bath stucco brick, 2 car carport. E N 1st. 7-9p

1 bedroom 1 bath stucco, cellar, fenced. 402 N. Av D. 7-9p

3 bedroom 2 bath frame, large store Bldg., garage on City Block. 1301 N. Av. I. Church Bldg. 300 N. 3rd. 7-9p

Frances Arend Real Estate
408 N. 1st
864-3880 864-3156
BOB DULANEY
864-3336 7c

INSURANCE

Life • Health Auto Farm • Home
CHARLES THORNHILL
522 South 2nd, Haskell
—Phone 864-2842—
National Farmers Union Insurance Companies

RUSSELL-NEWMAN NEEDS YOU.

Sewing machine operators, no experience necessary. Starting \$3.50 per hour, training program, insurance, paid holidays and vacations. 431tc

Apply in Person
Russell-Newman Manufacturing
Stamford, Texas

Painting

Anderson & Quinn General Contractors
Acoustical Ceilings Texturing
Tape and Bedding Painting and Staining
All Work Guaranteed

Tommy Quinn Haskell 864-8001 12 yrs. exp.

Card of Thanks

CARD OF THANKS
The family of Mrs. Pearl Holmesly wishes to thank her many friends and neighbors for their many kindnesses after her death. 7c

Mother loved Haskell and the people who live there. Obviously, her love was returned. We, her children, have been away for many years, but we felt at home again with all the expressions of loss and concern, and with the many forms of help which were given. 7c

We are sorry we cannot thank each one individually, but each is in our thoughts and prayers. 7c

Sterlin Holmesly, Mrs. Quida White, Mrs. Frances Bookout and Mrs. Doris Alexander. 7c

POL. CALENDAR

The Haskell Free Press is authorized to make the following announcement for the political office in Haskell County, subject to the action of the Democratic Primaries in 1982.

Unless otherwise specified the candidates listed paid for the announcement, and have designated themselves as campaign treasurer. All political advertising, announcements, and printing is cash in advance.

U. S. Representative
17th Cong. District
Charles Stenholm (re-election)
(Pd. for by Stenholm for Congress Comm. Charles Brownfield, Treasurer)

State Senator
30th Senatorial District
Ray Farabee (re-election)
(Pd. for by Jerry K. Estes Campaign Treasurer)

District Clerk
Carolyn Reynolds (re-election)

County Judge
John Wayne McDermott (re-election)

County Clerk
Woodrow (Woody) Frazier (re-election)

County Treasurer
Willie Faye (Petrich) Tidrow (re-election)

Commissioner Precinct 2
Thelma Edwards (re-election)

Lester W. Hutchinson
Ronnie Chapman
Commissioner Precinct 4
C. A. "Bud" Turnbow (re-election)

Martin Coleman
Justice of the Peace Precinct 1
Geraldine (Petrich) Hise (re-election)

SIMPSON'S ELECTRONICS

Magnavox & All Major Brands Repaired. Located at 10 N. Av D East Side of Square TV & Stereo Repair VHF & UHF Antennas Phone 864-3111



MSYSTEM

Your FRIENDLY

We Reserve the Right to Limit Quantities!

IT HAPPENED

WE'VE LOADED OUR SHELVES WITH MONEY-SAVING FOOD VALUES FOR YOU!

AFFILIATED SUPER MARKETS

Prices Good Thursday Feb. 18 thru Wed. Feb. 24

REMEMBER TO GET YOUR ROUND-UP OF RICHES MARKERS WHEN YOU ARE IN OUR STORES!

Double days
WEDNESDAYS
With the purchase of \$2.50 or more.

- Shurfine Cut Green Beans 4 16 oz cans \$1.00
- Chinet Luncheon Plate 8 3/4" 40 ct. \$1.99
- Chuck Wagon Stew Like Dog Food 5 lb bag \$1.09

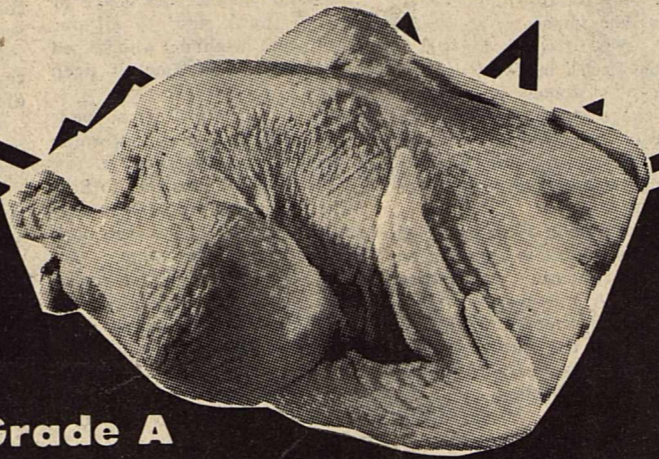

Grade A Tyson Whole FRYERS 45¢ lb

PORK CHOPS Smoked \$1.69 lb

SOFT PARKAY MARGARINE



1-Lb. (Two 8-oz. Tubs) 89¢

- WILSON'S CERTIFIED BOLOGNA..... Lb. \$1.29
- SHURFRESH HALF MOON LONGHORN CHEDDAR CHEESE..... 8-oz. Pkg. \$1.19
- Hormel CHILI 15 oz can 99¢
- Ocean Spray 32 oz bottle CRAN-GRAPE or CRAN-APPLE JUICE 99¢

DUNCAN HINES CAKE MIX Assorted Kinds Box (Limit 2) 79¢

- DEL MONTE IN JUICE PINEAPPLE Crushed-Sliced-Chunk 15 1/2-oz. Can 59¢
- SHURFINE Early Harvest SWEET PEAS 3 17-oz. Cans \$1.29
- SHURFINE French Style Green Beans 3 15 1/2-oz. Cans \$1.00
- CRISCO VEGETABLE OIL.....32-oz. Bottle \$1.79
- VAN CAMP'S PORK & BEANS...16-oz. Cans 2 For 79¢
- VIVA PAPER NAPKINS.....140-Ct. Package 79¢
- BAMA GRAPE JELLY.....32-Oz. Jar \$1.29
- WAGNER FRUIT DRINKS..... Asst. Flavors, 32 oz bottle 59¢
- Bama Peanut Butter... Smooth/Crunchy, 18-oz. Bottle \$1.59
- SKINNER'S SPAGHETTI Long, thin or quick vermicelli.... 12-Oz. 59¢

SUGAR SHURFINE 5-Lb. Bag Limit 1 with a \$10.00 or More Grocery Purchase. 99¢

Orange Juice SHURFINE FROZEN 12-oz. Can (Limit 2) 68¢

BOOTH BREADED SHRIMP 16-Oz. Package \$3.29

SHURFINE Peaches 16-Oz. Cans 2 For \$1.00

LIGHT CRUST FLOUR 5-Lb. Bag 89¢

VIVA PAPER Towels Jumbo Roll 89¢

VINE RIPENED TOMATOES Lb. 59¢



- RED ROME APPLES.....Lb. 39¢
- GREEN ONIONS or RADISHES..... 5 For \$1.00
- YELLOW ONIONS 3 Lbs. \$1.00
- PURPLE TOP TURNIPS..... 3 Lbs. \$1.00

