



### NEW YEAR BABY

Brian Christian Lehrmann was born January 3 at 5:20 a.m. and was the first baby born in 1982 in Haskell Memorial Hospital. He was 22 inches long and weighed 9 pounds one and one-half ounce. He is the son of Steve and Karen Lehrmann of Sagerton.

Staff Photo by Don Comedy

# Twelfth Annual Rehab Telethon Set Saturday

Rehab '82, the twelfth annual telethon benefitting the West Texas Rehabilitation Center, will begin at 7 p.m. Saturday, Jan. 9.

The seven-hour broadcast will originate live from the Abilene Civic Center and be seen on 14 television stations in Texas and Oklahoma.

Featured stars include Rex Allen, Shari Lewis, Rex Allen Jr., Ray Price, Johnny Gimble, The Reinsmen, Grandpa Jones and Family, Tommy Overstreet, Alan Shepard, Slim Pickens, James Drury, the Rev. Grady Nutt, Johnny Desmond, Helen O'Connell, Rosemary Clooney, Arthur Duncan, Anacani, Joey Schmidt, and the Otwell Twins.

Others to be on the show include Bill Hayes, Susan Hayes, Wesley Eure, John McCaserty, Caryn Richman, Jackie Vernon, Pedro Gonzalez-Gonzalez, Yolanda, Jimmy Weldon, the Angle Sisters, Montie Montana, Ace Reid, Clyde Creel, the Lone Star Travelers, Dawn Glass, Bill Mack and Dick Yaws.

Viewers will see Bob Hope, Glen

### HASKELL COUNTY GIN REPORT

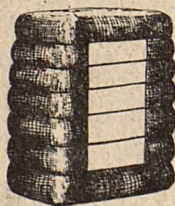

BY MAX STAPLETON  
County Extension Agent  
January 4, 1982

HASKELL:	BALES
Farmers Co-op Gin	10,167
Haskell Co-op	14,162
K & G Gin	3,991
<b>ROCHESTER:</b>	
Paymaster	3,846
Farmers Co-op	11,604
<b>RULE:</b>	
Rule Co-op	13,662
C M Gin	3,864
Sagerton Gin	4,700
Denson Gin	5,756
<b>O'BRIEN:</b>	
O'Brien Gin	17,333
<b>WEINERT:</b>	
Paymaster Gin	9,265
Weinert Gin	7,221
<b>Total</b>	<b>105,581</b>

Campbell, Tanya Tucker, Jeanie C. Riley and Spanky McFarland in special videotaped appearances.

Stations on the Rehab '82 television network include KRBC-TV, Abilene; KACB-TV, San Angelo; KCTV-TV, San Angelo; KXTX-TV, Dallas; KTVV-TV, Austin; KWTX-TV, Waco; KZTV-TV, Corpus Christi; KVTU-TV, Laredo; KSWO-TV, Lawton, Okla.; KAMR-TV, Amarillo; KLBK-TV, Lubbock; KTPX-TV, Odessa; KWAB-TV, Big Spring; and KDBC-TV, El Paso.

Radio stations carrying the

**weather**

By Sam Herren  
December Summary  
TEMPERATURE

Hi ..... 82° ..... 21st  
Lo ..... 19° ..... 18th

RAINFALL

Total ..... 0.33  
Total to Date ..... 24.48  
Normal ..... 24.14

### Heart Ass'n. Programs Available

A special program for early childhood, kindergarten and first grade students of Haskell Elementary School was held Wednesday morning.

The program was presented by Anita Thigpen, R.N., Program Chairman for the Haskell County Chapter of the American Heart Association.

A film, "Adventure of a Man in Search of a Heart", was shown and each student was given a special coloring book which should teach the students better heart-health. Dorothy's friend the Tin Woodsman is depicted in the film. He is no longer in Oz but is still searching for a heart.

The program is one of many available to the public sponsored by the local chapter.

The focus of 1982 is education toward the youth and Miss Thigpen invites any interested person to contact her for further information concerning programs. She can be reached by calling 864-2081.

broadcast are KRBC, KEAN, KWKC, and KFMN-FM; Abilene; WBAP, Fort Worth; KRIG, Odessa; KOXE-FM, Brownwood; KEND, Lubbock; KTEO, San Angelo; KGKL, San Angelo; and KEMN, Portales, N.M.

Because the Westar II satellite will be used to provide service to KDBC-TV in El Paso, more than 250 cable systems with earth receiving stations will be invited to carry the program as a public service.

The telethon will again feature an auction board with donated items open to telephone bids during the show. Among the items to be sold include a Rolex watch valued at \$5,000; a pair of crocodile boots valued at \$2,500; diamonds valued at \$17,000; horse and farm trailers; Tony Lama boots; and Bailey felt hats.

Handmade quilts have also been donated to be auctioned. The Colonial Rehab Ranger program, a cooperative program between the Texas Rangers Baseball Team and Colonial Convenience Stores, is another featured event of the telethon, raising money for the West Texas Rehabilitation Center.

The Rehab '82 telethon marks the beginning of the West Texas Rehabilitation Center's year-long funding program. The 1982 budget will be near the \$4 million mark in order to provide services without charge to more than 10,000 handicapped children and adults. WTRC campuses are in Abilene, San Angelo and Snyder and outreach services extend to 43 counties.

Services offered by the West Texas Rehabilitation Center include physical therapy, occupational therapy, speech and language pathology, audiology, education, adaptive equipment and bracing, psychology, social services, work evaluation and recreation.

### Hurst Tool Donations

Donations to the Haskell Fire Department Hurst Tool Fund this week include:  
Mr. and Mrs. Ralph Stephens. 50.00  
Mr. and Mrs. Belton Duncan. 25.00  
Mr. and Mrs. Bill Pennington in memory of Sterling Hannsz 20.00

COTTON
GRAIN
CATTLE

# THE HASKELL

25¢

10 PAGES  
Plus 2 Inserts

## FREE PRESS

"HASKELL—A GOOD PLACE TO VISIT; A BETTER PLACE TO LIVE"

VOLUME NINETY-SIX
HASKELL, TEXAS 79521, JANUARY 7, 1982
NUMBER ONE

# Wanda Dulaney Named New Chamber Manager

Wanda Dulaney, a Haskell native, has been named manager of the Haskell Chamber of Commerce effective January 1.

She comes to the Chamber with almost thirty years experience in Chamber related fields.

While in Haskell she served as a correspondent to the *Abilene Reporter News* and was executive secretary of the Haskell County Red Cross Chapter.

Her Red Cross work in Haskell started a long career with the agency which included positions of Director of Public Relations with the North Texas Division of the Red Cross headquartered in Dallas and manager of the Taylor County Chapter.

She has completed numerous Red Cross courses in management and public relations and has completed several courses from SMU and Dallas College.

For eighteen years, she served as the coordinator for the kickoff of the Dallas County United Way Drive and held the same position in

Abilene for the past three years.

Following WWII, she served as director of a special youth week in Haskell for three years.

The project included a coordinated effort by almost all groups in the community and included activities such as a talent show, musical, plays, banquet, dance and combined youth church service. The project gained recognition throughout the state.

She has written, produced and directed almost 20 plays for various groups and organizations.

Commenting on returning to Haskell as Chamber Manager, she told the *Free Press*, "I'm so very excited about returning home and look forward to renewing old friendships and making new ones while assisting in the continued prosperity of Haskell".

Office hours of the Chamber will be 9 a.m. to noon and 1 to 5 p.m.

## Abilene Man Killed In Auto Accident

A 35 year old Abilene man, Jimmy Lee Cook, was killed in a one vehicle accident January 2 at 7:30 p.m. according to DPS Trooper James Davis.

The accident occurred 2 1/2 miles South of Sagerton on FM 1661.

Cook was the driver of a 1981 Chevrolet pickup which was reportedly traveling South of the Farm to Market Road. The vehicle apparently failed to negotiate a curve, left the road and overturned several times. Cook was thrown from the vehicle.

Three passengers in the vehicle were injured. They were: John William Dudley, Susan Dudley and Donna Holt, all of Abilene. They were taken to Stamford Memorial Hospital.

## School Board Renews Contract

Members of the Board of Trustees of the Haskell Independent School District renewed the contract of Superintendent James Lanier for one year during their regular meeting Tuesday night.

In other action, board members agreed to advertise for bids for insurance on the physical property of the school. The bids will be opened during their next regular meeting, February 9.

Board members also changed the school calendar moving a scheduled workday from April 12 to April 9.

## Grand Jury Returns No Indictments

A Haskell County Grand Jury met in an all day session Monday and heard testimony from ten witnesses in connection with the February 21, 1981 accidental death of Manuel Villa.

Villa died from injuries when he apparently fell from a vehicle driven by Frank Segura two miles South of Haskell on the Jim Strain Road.

The Villa family retained the services of a San Antonio based civil rights group to investigate the incident.

The case was presented to the Grand Jury Monday. The jury returned no bill of indictment.

Members of the grand jury include: Pat Henry, foreman; James Reid, Burl Medford, Shirley Hudgens, Mrs. Virgil Cobb, Bill Jones, Ed Murphy, Mrs. Johnny Wheatley, Tommy Manske, Nancy Peiser, Mary Menchaca, and Ralph Torres.

## Free Press Begins 96th Year In Haskell

With this edition of the *Haskell Free Press*, we begin our 96th year of publication.

For the convenience of our readers and advertisers the deadlines and policies are printed below.

Deadline for all news, display and classified advertising is noon Tuesday. Events scheduled Tuesday afternoon or night should be brought to the attention of the editor before noon Tuesday for consideration in that week's issue.

Wedding and anniversary stories should be submitted one week prior to the event.

All information for news articles should be typed or plainly written. Letters to the editor must be signed.

Names of persons attending family reunions, weddings, anniversaries, etc. will not be published.

Your cooperation in conforming to these policies will be greatly appreciated.

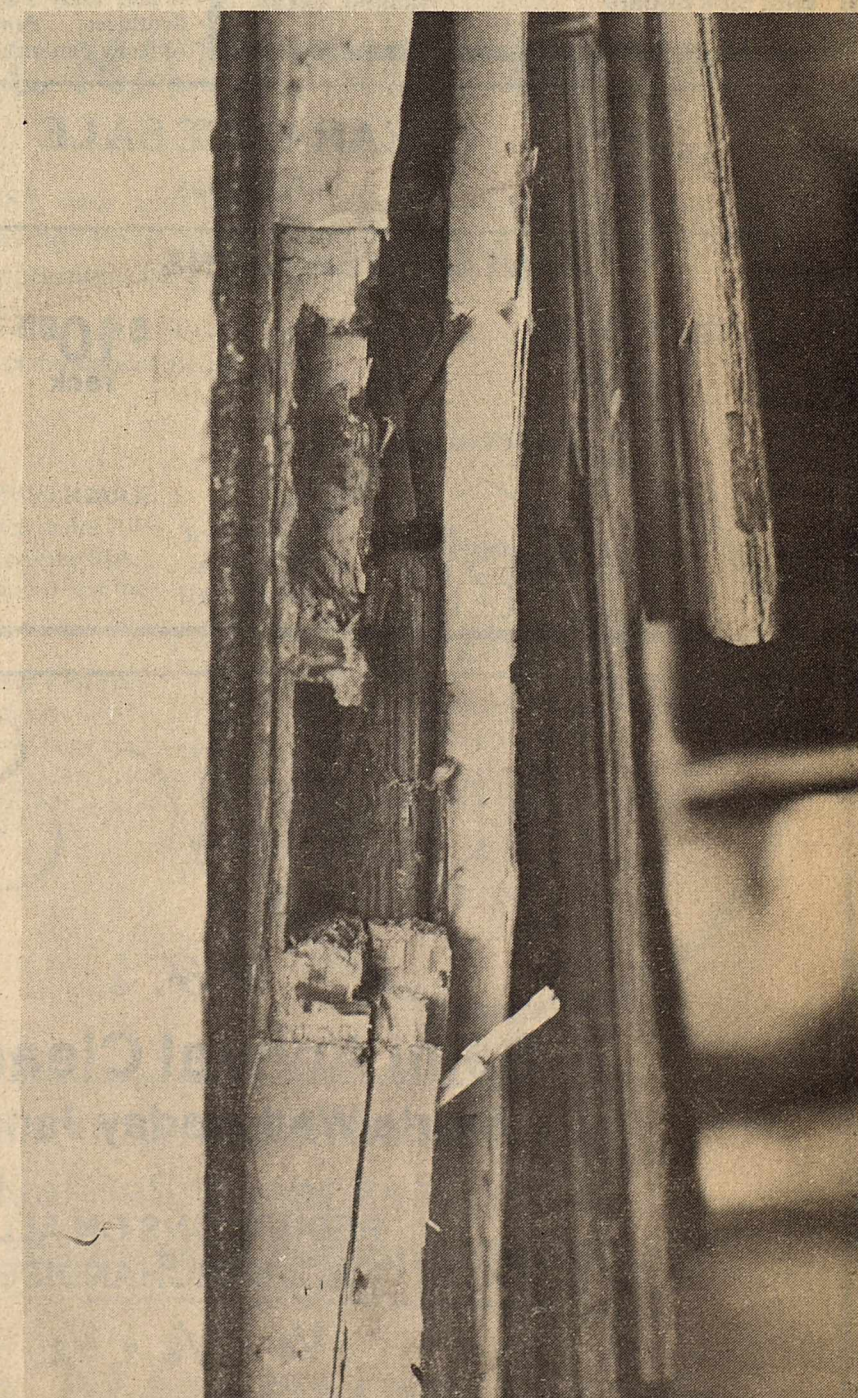

### BURGLARY

Over \$4,000.00 in merchandise was stolen from Heads or Tails Western Wear Monday night or Tuesday morning. The burglary was discovered about 8 a.m. Tuesday morning. Entrance was gained through the front door.

Staff Photo by Don Comedy

# Trice, Fischer United In Marriage



MRS. JOHN MARK TRICE  
...formerly Gena Lynn Fischer

Gena Lynn Fischer and John Mark Trice were united in marriage on Tuesday, December 29, 1981 in the Paint Creek Baptist Church.

Rev. W.L. Trice, father of the groom, performed the candle light ceremony.

The bride is the daughter of Mr. and Mrs. Walter E. Fischer of Paint Creek, and the groom is the son of Rev. and Mrs. W.L. Trice of O'Brien.

Given in marriage by her parents, the bride wore an original gown by Bridallure, designed by Michelle. The white gown was created in Sheerganza, Wedgewood lace, and English net. The basque waist was fashioned in Wedgewood lace, with a flounced Victorian-yoked neckline. It was embroidered with silk floss and embellished

with seed pearls, and sequins on Venise lace medallions. The full sleeves graced with medallions are lined and held with deep cuffs of English net and finished with lace ruffle overlays. Her five tiered skirt of Wedgewood lace flowed to a Cathedral length train. Each tier was bordered with deep Venise lace.

Her camelot cap of lace, embroidered with silk floss and sprinkled with seed pearls and sequins, held the Cathedral length veil of silk illusion. The veil was circled with Venise lace.

The bridal bouquet was of emillion and white roses. She carried a white Bible given to her by her maternal Grandmother. For something new she wore diamond drop necklace given to her by the groom, and pearl ear drops

given her by her paternal Grandmother. For something blue she wore the traditional blue garter and her Father placed a six pence in her shoe. In her bouquet the bride carried a handkerchief made of lace from her Mother's wedding dress. Something borrowed was her sister's ankle chain.

Maid of honor was Linda Fischer, sister of the bride, and Matron of honor was Mrs. Gary Roach, cousin of the bride, of Roanoke. The bridesmaid were Kay Fischer, sister of the bride, Anita Bryant of Littlefield, Ruthie Trice, sister of the groom, of O'Brien.

They were matching dresses of Emillion Ala Creme in the same Victorian style neckline as the brides dress with full sleeves and standing lace collars and yokes. The full

skirts were ruffled at the bottom and caught at the waist with sashes. They carried tear drop bouquets with contrasting emillion and dusty rose flowers.

Flower girl was Jodi Carlton of Lawn, neice of the groom. She wore a dress made in the same fashion as the bride's dress with white Ala Creme and Venise lace ruffles. She carried a white basket of rose petals.

Ring bearer, Casey Thompson, carried a white satin pillow with lace and appliques, seed pearls and the names of the bride and groom embroidered. The pillow, bridesmaids and flowergirl dresses were all fashioned by the bride's Mother.

Serving the groom as Best man was Daryl Peel, Groomsman and ushers were Keith Clifton of Brownwood, Kenny Thompson, Larry Armentrout of Stamford and Mike Simpson of Giddings. They wore silver grey tux's with burgundy roses in the lapels.

Candlelighters for the ceremony were Denise Stuart of Richardson, and Alan Morris of Hereford. Miss Stuart's dress was identical to the brides maids in a dusty rose color. All the girls wore tiny flowers in their hair.

Soloist were Doug McQueen and Larry Armentrout both of Stamford.

Debra Wells played traditional wedding music at the piano prior to the ceremony and during the candle lighting. Becky Buerger of Lubbock registered the guests at the wedding and reception and also accompanied the soloist. Mrs. Phil Coleman played the Wedding Marches on the organ.

After a wedding trip to New Mexico the couple will reside in the Paint Creek community.

The bride is a graduate of Paint Creek High School and is a Science Education major at Hardin Simmons University. A graduate of Lueders-Avoca High School the bridegroom is a SR. Ministerial student at Hardin Simmons and is pastor of P.C. Baptist

Church.

Parents of the bride hosted the reception in the Paint Creek H.P. Morrison Auditorium, and the groom's parents hosted the rehearsal at the Porthole in Haskell.

## Parties

Anita Bryant college roommate of the bride was hostess for a surprise lingerie shower on December 5, in Abilene at Hardin Simmons University.

Mrs. Don Comedy, Mrs. Frank Dutton, and Mrs. Danny Isbell honored the bride with a kitchen shower on December 13, in the home of Mrs. Comedy. The tables were laid with yellow cloths and decorated with potted tree branches on which favorite receipts were caught with yellow ribbons. Refreshments were ice cream served in tiny clay pots with crumbled oreo cookies on top and white daisy's placed in the centers of each. Attending the festivity were the bride's Mother and sisters and her grandmothers Mrs. Bertha Humphrey and Mrs. Walter E. Fischer and her classmates from Hardin Simmons.

Gena and John were honored with a community Wedding Shower on November 29, 1981. Families from the community were invited and a good time and fellowship was

enjoyed by all.

The serving tables were covered with burgundy cloths and brass and crystal appointments held the beautiful burgundy and dusty rose flowers. Punch was served from crystal bowl and the hostesses brought their favorite cheese balls, cookies, mints, and fruit bars.

Gifts were displayed through out the room and guests were greeted by the bride and groom and their parents and families.

Hostesses for the shower were Mrs. Dale Middlebrook, Mrs. Ruby Middlebrook, Mrs. Phil Coleman, Mrs. Bill Middlebrook, Mrs. R.V. Earles, Mrs. Homer Livengood, Mrs. Glenn Walton, Mrs. Larry Walton, Mrs. Allen Isbell, Mrs. Twain Mickler, Mrs. Kenny Thompson, Mrs. Ronnie Reel, Mrs. Bill Griffith, Mrs. Vernay Howard, Mrs. Marnie Adams, Mrs. Sammie Griffith.

Mr. and Mrs. Paul Early and Amanda were hosts for a Christmas supper in honor of Gena and John on December 21, in their home. A traditional Christmas supper with all the trimmings were served. The couple was given a wedding gift. Those attending were; Mr. and Mrs. Ronnie Reel and children, Mr. and Mrs. Kenny Thompson and children, Kay Fischer.

## Around Town

**Visiting during the holidays in the home of Mr. and Mrs. Wallace Cox, Jr.** was John Cox's Sigma Chi Fraternity brother, Clint "Hoot" Cowan of Livingston and Tomball. During his first trip to West Texas, Clint was amused at the flatness of the terrain and the lack of trees. He returned to Livingston with Haskell pecans and a tumbleweed. Clint is a senior at Texas A&M.

**Mr. and Mrs. Max Bowen** of Houston and Mr. and Mrs. Philip Bledsoe and daughter Tammy of Ft. Worth spent a few days during the Christmas Holidays with their Parents, Mr. and Mrs. Slover Bledsoe.

Those visiting Mrs. S.G. Cobb during Christmas Holidays were her children: Mr. and Mrs. S.G. Cobb Jr. of Hobbs, New Mexico, and Mr.

and Mrs. J.D. Gillispie of Stamford; her grandchildren: Mr. and Mrs. Bruce Cotton and daughter of San Angelo; Mr. and Mrs. David Bell and sons of Dallas; Mr. and Mrs. Sam Cobb of Hobbs, New Mexico; friends: Mr. and Mrs. J.C. Cotton and daughter of Comanche; Mr. and Mrs. Morris Henderson of Monahans and Mrs. Elizabeth Stewart of Haskell.

**Mr. and Mrs. Bob Henshaw** of Casper, WY. visited with their parents, Mrs. Iola Henshaw and Mr. and Mrs. Charley

Redwine, their grandmother, Mrs. Ella Andrews, aunts, uncles and friends. While in Texas, they also visited in Lubbock and Odessa.

**Mr. and Mrs. Gaylon Head** of Lubbock visited Mrs. Head's Mother, Mrs. Ella Andrews and her sister and brother in law, Mr. and Mrs. Charley Redwine.

**Mr. and Mrs. Steven Ray** Lehrmann of Sagerton announce the birth of a son, Brian Christian Lehrmann, born January 3, 1982 at Haskell Memorial Hospital weighing 9 lbs. 1 1/2 oz.

**Mr. and Mrs. Steven Ray** Jr. of Iowa Park announce the birth of a son, Dustin Heath Dean born December 21, 1981 weighing 6 lbs. 14 ozs. and measuring 21 inches long. Grandparents are Mr. and Mrs. Chas. M. Sells and Mr. and Mrs. Robert Dean, Sr. Great grandparents are Mr. and Mrs. O.P. Collins.

The Brazos West Art Association will meet Monday, January 11 at 7 p.m. at the Haskell National Bank Community Room. The guest artist will be John Gibson from Western Texas College in Snyder.

The Big Country Savings artist of the month is Fern Livingood of Haskell.

The Aspermont chapter of Women's Aglow Fellowship will meet on Thursday Jan. 14, at 9:30 a.m. in The New Place in Aspermont. All area women are invited to come, bring a covered dish, and participate in a time of learning and Christian fellowship. A nursery will be provided at fifty cents per child per hour; bring your child a sack lunch if he will stay for the lunch hour.

Aspermont Women's Aglow Fellowship is especially pleased to announce the speaker for the January meeting will be Marlene Swink, president of the local board.

Marlene was born in Post, the daughter of Mr. and Mrs. Raymond Willis. One of seven children, she was reared in Lubbock after the age of three.

Marlene married Wayne Swink and they are the parent's of four children. The family moved to Aspermont in 1969 to begin a new business, Stonewall County Feed and Supply. Three of their children are married and they are

grandparents of three girls; a teenage daughter lives in the home.

Marlene received Christ as her saviour when she was sixteen. She received the baptism of the Holy Spirit in 1971; this experience brought her to a deeper commitment to the Lord and His work. They attend the Living Church in Aspermont, an interdenominational church established in June, 1981.

In 1981, Wayne received the baptism of the Holy Spirit, which was a turning point in their lives. Together they are seeking to serve God in one accord and unity in God's call upon their lives. They have a special desire to share what God has done for their family.

The Aspermont chapter of Women's Aglow Fellowship issues a special invitation to all interested area women to come and hear this exciting speaker.



MARLENE SWINK

The Haskell Free Press  
Established January 1, 1886  
PUBLISHED EVERY THURSDAY

MEMBER 1982  
TEXAS PRESS ASSOCIATION

BILL COMEDY—Publisher  
DON COMEDY—Editor

Entered as second-class matter at the post office at Box 577, Haskell, Texas 79521, under the Act of March 3, 1879 (USPS 237-040)

SUBSCRIPTION RATES	
In Haskell and Adjoining Counties	
Total	
One Year	\$7.25
Six Months	\$5.00
Two Years	\$14.00
Elsewhere in Texas	
One Year	\$8.50
Six Months	\$6.00
Two Years	\$16.00
Outside of Texas	
One Year	\$10.00
Six Months	\$7.00
Two Years	\$19.00

NOTICE TO PUBLIC—Any erroneous reflection upon the character, reputation or standing of any firm, individual or corporation will be gladly corrected upon being called to the attention of the publishers.

**J. EDWARD HARRIS, D.D.S.**  
announces the opening of his office for the practice of General Dentistry  
601 S. 1st  
Haskell, Texas

Office Hours By Appointment Telephone 864-3845

**Shoe Sale continues**

Buy One Pair of Shoes at regular price and get another pair for only

Paying the Price of the More Expensive Pair

All Sales Cash  
No Exchanges - No Refunds

**The Slipper Shoppe**  
East Side Square Haskell, Texas

**Hospital Notes**

**ADMISSIONS**  
MEDICAL: Geneva Fetsch, Munday; Ora Stovall, Haskell; Tom Whitaker, Haskell; Lupe Granada, Haskell; Edna Calvert, Rule; Lector Thomason, Haskell; Oma Herricks, Weinert; Edith Moore, Goree; Paul Cothron, Haskell; Oma Watson, Munday; Jackie Teague, Haskell.  
SURGICAL: J.W. Jeffcoat, Haskell.

**DISMISSALS**  
Benjamin Lain, W.E. George, John Davis, Annie Howard, Henrietta Burgess, Laverne Brown, Hettie Underwood, Flora Josselet, Mildred Ballard, Alta Little, Lyla Isbell, Ruth Whitaker, Ida Crane, Rudy Fuentes, Lelia Rodriguez, Pam Elmore, Anthony Patterson.

January **CLEARANCE SALE** in Progress

**FANTASTIC BARGAINS**

Large Selection 1/3 off Group 1/2 off \$1000 rack

All Sales Final

The Haystack 409 South First Haskell, Texas Phone 864-2901

**January Sale**

L.F.'s

**Semi Annual Clearance Starts Wednesday January 6**

REDUCTIONS ON ALL FALL MERCHANDISE  
1/4 - 1/3 - 1/2

Happy New Year

**Lane-Felker**

**fashion sale!**

1/4 to 1/2 & less off... on all Fall and Winter Merchandise

**Hassen's — Haskell**

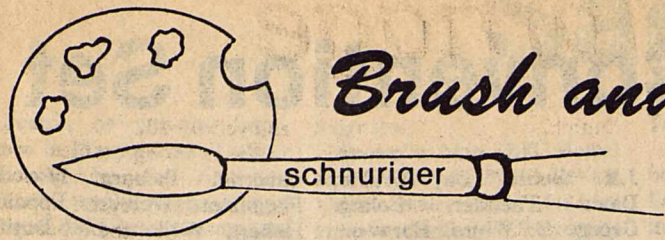

## Brush and Palette

Happy New Year! We have been expressing our delight and appreciation to be able to live in this beautiful Big Country area. Having spent years in cities, it is gratifying to be able to see nature again - the glowing sun rise and sun sets daily. This is a wonderful area to live in and come home to.

Being a hardy soul, I look forward to painting on location and have found a perfect spot not many miles away. There is no better way to understand values, composition and color than to consult nature herself. We should all be appreciative of our heritage and the beauty in our local surroundings. Some will ask "Where is it so beautiful?" Just look - have you learned to see?

Q. How can I help myself to

see more?

A. Since you are painting, you are aware of the world around you. It is said, "If you can see, you can paint." This means that an artist must see analytically and relate what he sees to the canvas. Pick out the darkest shadow you can see, then pick out the lightest. Next, determine the gradation from dark to light in the many half tones. Check the proportion and you will determine how rapidly an object diminishes in size as you look farther into the distance. A good book to read is Jack Clifton's "The Eye of the Artist".

Study color. This is a good time of the year to do this. Colors now are the warm earth colors so experiment with them and don't forget to use

your color wheel for the complementary colors.

Q. Since this is the beginning of a new year, I would like to study some books. What do you suggest for a beginner?

A. There are so many. My library has many that I could share with you (but they are in storage right now) but perhaps the local library has art books. One of my favorite books for a beginner is "The Artists' Handbook" by Ralph Mayer. It is the artists' dictionary and should be in each art library. "Creative Color" by Wendon Blake is excellent and easily understood for those wanting to learn color. Taubes' book on "Landscape Painting for the Beginner", John Carlson's "Guide to Landscape Painting" is a classic and has been out of print but is now available in paper back. "How to Draw and Paint Trees" is another. John Robinson's "Marine Painting in Oil" and many others. There are good books on acrylics - Mr. Taubes has one "Acrylic Painting for the Beginner". There are many good books on water color painting. Join one of the book clubs and save on your purchases.

HINT: "Ask God's blessings on your work but do not also ask Him to do it." - Waggerl  
Write your questions and hints to me, Faye Schnuriger, P.O. Box 134, Haskell, Texas 79521. I will not use your name but do want you to sign your letters.

# Documentary Started On Louisiana Hayride

Buckboard Productions, headed by Ron Dilulio and David Pinkston of Fort Worth has begun taping a television documentary on the Louisiana Hayride.

Supported by a 15-man crew, the pair has spent the past year researching a negotiating for television and film rights.

The Hayride special is the pilot for a planned series on American Music and its origins. Each week the producers plan to highlight a different aspect of American Music. Their subjects will range from Cajun Waltzes to German-Texas Polkas.

The Louisiana Hayride was selected for the pilot because it was - and continues to be - "the birthplace of the stars". During its colorful 35-year history Slim Whitman, Johnny Horton, The Wilburn Brothers, Johnny Cash, Roy Clark, Hank Williams, Elvis Presley, Faron Young, Jim Reeves, Floyd Cramer, and many others found the Hayride and made it their springboard to fame.

### Marriage Licenses

Marriage licenses issued during the month of Dec., included:

Robert L. Williams and Rita D. Jackson, Rochester.  
Gary J. Thomas and Reda G. Campbell, Haskell.

Jerry W. Nicholson, Rochester and Leslie C. Jones, Lubbock.

Zeke Becker and Pamela Becker, Haskell.

WE HAVE Cross pens and pencils and Cross soft tip pens. Available in gold and silver finishes. **Haskell Free Press**

Although there is a great difference in philosophy, the Louisiana Hayride and The Grand Old Opry are the two country music shows that are known throughout the world. The Hayride is known for

creating the stars, while the Opry showcases the stars. There are quite a few people that remember the many Friday nights that Elvis appeared on the Hayride before he was a household name.

The pilot, which goes into production on December 12 at the Hayride auditorium in Bossier City, Louisiana, will introduce the world to some

exciting new talent that is being showcased at the Hayride each Saturday night. In addition, there will be interviews and historical features on past Hayride regulars who have since become "stars".

Some of the talent featured on the pilot will include Shauna Smith, a talented 11 year old singer who has already appeared this past

summer at Loretta Lynn's dude ranch, and performed with Willy Nelson.

Tumblin' Creek, a versatile trio out of Fort Worth, will also appear, along with Zenida Doran, a charming discovery from the Philippines. The Pickin' Hicks, Bubba Talbert, Trudy Sands, and "Fast" Eddie Sims round out the talent for this introductory segment.

### HASKELL Lunch Menu

January 11-15  
MONDAY

Chopped BBQ  
Potato Salad  
Slaw  
Rolls & Butter  
Apple Sauce Cake  
Milk

TUESDAY

Pinto Beans  
Macaroni & Cheese  
Spinach  
Cornbread & Butter  
Peaches  
Milk

WEDNESDAY

Chili Cheese Dogs  
French Fries  
Pork n Beans  
Lime Jello/pineapple  
Milk

THURSDAY

Chili  
Salad  
Corn  
Cornbread & Butter  
Cinnamon Rolls  
Milk

FRIDAY

Fish/Tarter Sauce  
Green Beans  
Whole New Potatoes  
Peach Cobbler  
Milk  
Rolls & Butter

BREAKFAST  
MONDAY

Orange Juice  
Cereal  
Milk

TUESDAY

Apple Juice  
Pancakes  
Milk

WEDNESDAY

Orange Juice  
Toasted Roll  
Milk

THURSDAY

Apple Juice  
Cinnamon Roll  
Milk

FRIDAY

Juice  
Eggs  
Toast  
Milk

## GREAT ENTERTAINMENT FOR THE ENTIRE FAMILY! Saturday, January 9, 1982

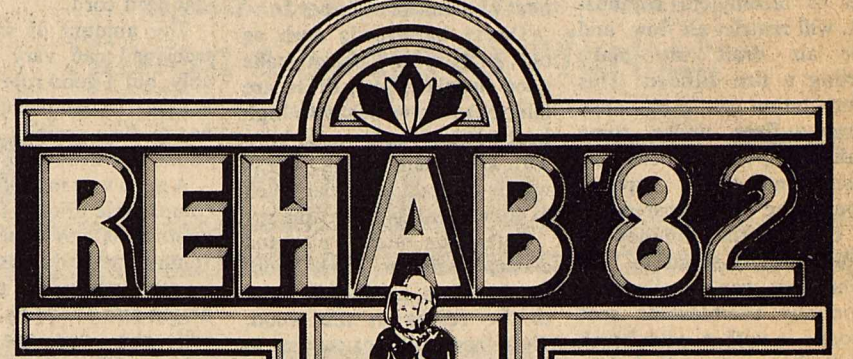

REX ALLEN



SHARI LEWIS

More Than  
Two Dozen Top  
Entertainers

BOB HOPE — REX ALLEN, JR. — RAY PRICE — GRANDPA JONES AND FAMILY — JOHNNY DESMOND — HELEN O'CONNELL — ROSEMARY CLOONEY — ALAN SHEPARD — SLIM PICKENS — ARTHUR DUNCAN — ANACANI — OTWELL TWINS — JOEY SCHMIDT — BILL & SUSAN HAYES — WESLEY EURE — JOHN McCASERTY — CARYN RICHMAN — JOHNNY GIMBLE — JACKIE VERNON — MONTIE MONTANA — LONE STAR TRAVELERS — PEDRO GONZALEZ GONZALEZ — YOLANDA — ANGLE SISTERS — DAWN GLASS — CLYDE CREEL — ACE REID — JIMMY WELDON — BILL MACK — DICK YAWS

Plus Many More!

Rehabilitation of the Handicapped

Consult Local Listing for  
Time and Station

### PUBLIC NOTICE

Lone Star Gas Company, in accordance with Section 43(a) of Article 1446c V.A.T.C.S., hereby gives notice of the Company's intent to implement a new schedule of rates including a cost of service adjustment clause for natural gas service to be charged to the residential and commercial consumers in the City of Rule, Texas effective

The rate schedule is expected to furnish a 10.24 percent increase in the Company's revenues from residential and commercial customers in the City of Rule, Texas

A Statement of Intent has been filed with the City of Rule and is available for inspection at the Company's business office located at 304 North First Street, Haskell, Texas.

Lone Star Gas Company

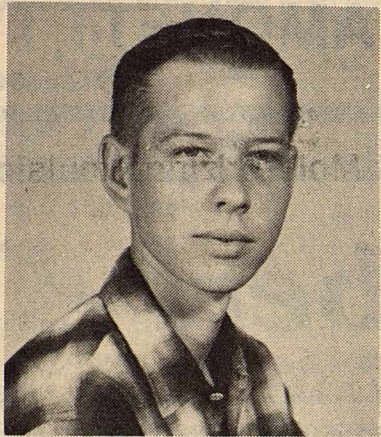

Happy 40th  
Birthday



MS. MARSHA G. WHITTEMORE and Mr. Thomas E. Whittemore of Rule, announce the engagement and approaching marriage of their daughter, Tommi Ann, to Terry Ray Threet, son of Mr. and Mrs. Jerry Don Threet of Sulphur Springs. Miss Whittemore is a 1981 graduate of Rule High School, and is now attending Heathers Academy of Hair Design in Abilene. Mr. Threet is also a 1981 graduate of Rule High School, and is at present employed by Tom Whittemore. The couple plan to be married Friday, January 15 at 7:30 p.m. at Sweethome Baptist Church in Rule. Rev. Randel Hatfield will officiate. The couple plans to live in Rule.

## Make sure your next loan is easier to pay back

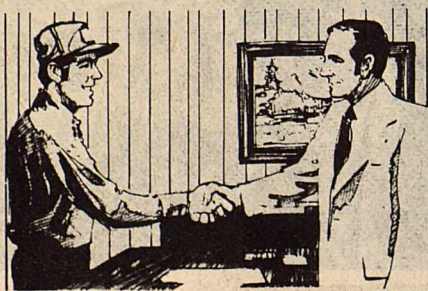

A good loan should be one you can manage on your income.

The Federal Land Bank can tailor a payment plan to fit your income patterns and cash flow. The long-term feature of Land Bank loans helps keep your payments manageable.

At the Land Bank, we want to make sure your loan is as easy to pay back as it is to get in the first place. Stop by and see how we can help.

The Land Bank  
The Bank of Generations

Federal Land Bank  
Association  
of Haskell



DALE BURRIS—Manager

Offices at Haskell, Anson and Seymour  
Haskell Telephone 864-2062—Anson Telephone: VA4-1142

Long-time loans on farms and ranches in Haskell, Jones, Baylor and Knox Counties.

## Funny or Unfunny

OUT IN BEDFORD, INDIANA, the federal government—which is to say you and I—is paying \$700,000 to build a 96-foot-high version of the Egyptian pyramid of Cheops and an 850-foot-long replica of the Great Wall of China. This would-be tourist attraction is the gift of the Economic Development Administration. The project is the dream of Merle Edington, head of the local Chamber of Commerce who for a decade has wanted a memorial to the dying limestone industry. In awarding this preposterous project his monthly "Golden Fleece Award," an exasperated Sen. William Proxmire (D-Wis.) declared: "Perhaps the EDA will next pay for a scale model of the Eiffel Tower made out of steel to be placed in Pittsburgh."

Conservative Digest

### PARENTAL VALUE

Jones: "Has your son's college education been of any value?"

Smith: "Oh, yes, it cured his mother of bragging about him."

### TROUBLE WAS SHORT

Mechanic: "Lady, I've found the trouble with your car. You've got a short circuit in the wiring."

Lady: "Well, for goodness sake, lengthen it!"

Smitty's  
Auto Supply

SINCE 1930

Haskell, Texas U.S.A.

## Start building your future

## With an IRA account at the HASKELL NATIONAL BANK

Beginning January 1, 1982, new rules and regulations governing IRA (Individual Retirement Accounts) Savings Plans will dramatically increase Tax Shelters and Tax-Deferred Savings opportunities for EVERYONE!

No Fees or Commissions — At Haskell National Bank we charge no fees or commissions to handle your I.R.A., regardless of the amount you deposit.

### ALL WAGE EARNERS ARE NOW ELIGIBLE.

Virtually every wage earner in America under 70½ can now enjoy the benefits of a Tax-Free IRA... even if you are already participating in another type of retirement plan.

### TAX BREAKS ARE BIGGER AND BETTER.

An individual wage earner can deduct up to \$2,000 a year on his or her income tax return if that \$2,000 has been invested in an IRA. You will not have to pay taxes on your savings and interest until you withdraw it.

Federal regulations require a substantial interest penalty for early withdrawal of funds from an IRA. Also the Internal Revenue Service imposes a 10% penalty on the amount withdrawn and the amount withdrawn must be included in taxable income.

## Here's How!!!

1. Our experienced counselors will assist you.
2. You may establish an IRA with a fixed rate or a variable rate.
3. Your account is insured by F.D.I.C. up to \$100,000.

For current information concerning  
Individual Retirement Accounts  
come to the Haskell National Bank.

## HASKELL NATIONAL BANK

864-2631 • 601 N. First  
Haskell, Texas — Member F.D.I.C.

# Hints For Proper Use Of Fireplace And Woodstoves

Many people find cool, crisp fall evenings perfect for snuggling up in a comfortable couch or chair while a fire blazes cheerily in the fireplace.

Your dream evening in front of the fireplace could turn into a night of frustration, however, if you haven't properly cared for your fireplace.

A fireplace needs to be cleaned regularly, particularly the chimney and flues. Accumulations of soot, a by-product of incomplete combustion, will restrict air flow, and poor air draft can make starting a fire difficult. This accumulation can even cause chimney fires under some conditions. Poor draft can also cause smoke to spread through the house instead of out through the chimney — hardly a dream situation.

The best way to eliminate potentially troublesome soot deposits is with a wire brush and "elbow grease." A less strenuous, but more expensive, way to clean your chimney is to hire a professional chimney sweep, if one is in the area.

Once the soot is cleaned from your chimney, and assuming your fireplace has no basic design flaws, you should be set for your dream evening... provided, of course, you remember to open the damper.

There's one more item to consider — firewood! What you burn as fuel significantly

affects the pleasure, and safety you derive from your fireplace.

For best results, always buy wood that has been seasoned for at least three months; six to nine months is much better, say Texas Forest Service forest products specialists. Properly seasoned wood burns more completely than unseasoned wood, thereby minimizing soot and creosote deposition in chimneys and flues. Dry wood also produces more heat per unit of volume.

Dense hardwoods such as oak, hickory and pecan make good fireplace fuel; these are long-burning woods with high heat output. Fruit woods burn with a pleasant aroma. These woods can add a special touch to your evening's enjoyment.

Softwoods, such as pine and cedar, tend to burn more quickly than hardwoods, due to the resins in the wood. These resins also cause pine to pop and crack when burning; a cheery sound, perhaps, but one with potential danger. The pops can send burning embers out onto nearby carpets, with disastrous results. Always use a screen in front of your fires, particularly if you have to leave it unattended for any time at all.

Softwoods such as pine are often used as kindling. In fact, some folks scour the woods for pine knots — pine heartwood very rich in resin — which ignite readily. Many a campfire has been successfully

kindled with pine knots when all other methods have failed.

Buying firewood can be confusing. Firewood is sold in many different quantities — the standard cord, face cord and truckload, to name but a few.

A standard cord is generally a stack of wood four feet high, four feet wide and eight feet long; or 128 cubic feet of wood, bark and air. A face cord usually contains about one-half to one-third of a standard cord.

The amount of wood in a truckload can vary considerably, but a good rule of thumb is that a 1/2-ton pickup without heavy duty springs can carry about one-third of a cord.

A good way to figure out the comparable prices of different grades is to convert all volumes to cords. Multiply the length by the width and by the height and divide by 128. This will give you the relative volume, in cords, of the respective volumes and will enable you to compare prices.

Those who have a good saw and a truck in which to haul

firewood can often get free firewood. The federal government allows firewood cutting on national forests; however, a permit must be obtained from the appropriate ranger district.

Many private companies also allow individuals to cut firewood on cutover lands, but again prior permission is required. Always ask permission before cutting or collecting firewood on anyone else's property.

Make it a point to measure your fireplace or woodstove before buying or cutting firewood. Unless you know what size fuel your fireplace or stove can handle, you could end up with wood too long or too big to use without additional cutting or splitting.

One additional hint. Save the wood ashes and spread them on your garden. They contain potash, a major fertilizer nutrient.

These hints from the Texas Forest Service should help you get more enjoyment from your fireplaces this fall and winter. Happy snuggling.

# Farm Bureau Convention Set

Texas is sending 19 voting delegates to the 63rd annual meeting of the American Farm Bureau Federation Jan. 10-14 in San Diego.

Voting delegates from across the nation, representing the AFBF's 3.1 million member families, will adopt policies to guide the nation's largest general farm organization in 1982.

Heading the Texas Farm Bureau delegation will be TFB President Carrol Chaloupka, cattle and grain producer from Dalhart. The rest of the delegates will be comprised of members of the 13-member TFB board of directors, plus five former state directors.

Main convention speakers will include Robert Delano, Warsaw, Va., grain farmer and president of the American Farm Bureau Federation; Secretary of Interior James Watt; and Senator Walter Huddleston of Kentucky, ranking minority member of Senate Agriculture Committee.

Conferences are scheduled for cotton, dairy, livestock, horticultural crops, grains, natural and environmental resources, and poultry and aquaculture.

The business session where policies for 1982 will be adopted will be the final two days of the meeting. Election of directors and officers will be on the final day, Jan. 14.

Steve and Pat Bearden of Santa Rosa, Cameron County, TFB's "Outstanding Young Farm Couple," will compete with other state finalists for the national title in Farm Bureau. Mr. and Mrs. Bearden are members of a family corporation which farms approximately 4,300 acres in the Rio Grande Valley.

Marcy Langridge of San Patricio County, chosen as TFB Queen at the organization's recent state meeting in Corpus Christi, will be introduced at a general session of the San Diego meeting along with other state queens. She is the daughter of Mr. and Mrs. Bobby G. Langridge Sr. of

Sinton.

Representing Texas in the national talent find program will be Pianist John Dujka of Fort Bend County. John, the son of Mr. and Mrs. William Dujka of Rosenberg, won the state talent find competition in Corpus Christi Nov. 30.

Voting delegates from Texas, in addition to Chaloupka, include 13 members of the TFB Board of Directors. They are: Paul T. Macina, Shamrock; S.M. True, Jr., Plainview; Leonard Schaffner, Henrietta; Joe F. Fisher, McKinney; A. Wayne Cranfill, Hooks; Vester Smith, Loop; and Roy Johnson, Desdemona.

Also, Calvin Rueter, Clifton; Henry Burton, Lufkin;

J.R. "Bubba" Day, Uvalde; David Foeheer, Boling; George O. White, Harwood; and James R. Adams, Odem.

The five former Board members who are serving as voting delegates are: Bill Guidry, Nacogdoches; Jack

Osborne, Pampa; Marvin Phemister, Weinert; Donald Hebert, Waller; and Doyle Condra, Talpa.

Serving as alternate delegates are past state directors John A. Smith, Cameron and T.L. Roberts, Wills Point.

★ ★ ★ ★ ★ ★ ★ ★ ★ ★ ★ ★ ★ ★ ★ ★

## DANCE

### Mayo & Edwards

#### AT RHINELAND GYM

Sat. 9 to 1  
Jan. 9 Adm. \$5

★ ★ ★ ★ ★ ★ ★ ★ ★ ★ ★ ★ ★ ★ ★ ★

# Bingo Confusion To End With Passage Of Law

State Comptroller Bob Bullock said Thursday that voters in at least 12 Texas counties and five cities will decide January 16 whether non-profit groups can legally operate bingo games in their communities.

"This is going to end the confusion about bingo in Texas. From now on, bingo is going to be approved by the voters and licensed by the state or it's to be illegal," Bullock said.

Cities, counties and justice precincts that approve bingo can also levy a 2 percent gross receipts tax on the games. The Comptroller's office will handle licensing of the games, collect the tax and return it to the communities where the games are held.

Where voters approve bingo, non-profit groups must get licenses from the Comptroller's Bingo Regulation Division and can't legally operate games until 10 days after the local option election, according to Division Director George Garland.

"We are urging non-profit groups in these counties and cities to apply in advance for their licenses by contacting us right away," Garland said.

Organizations should contact the division by writing to 111 E. 17th, Austin, Texas 78774 or calling 1-800-252-5555.

According to the new bingo law, cities, counties and justice precincts that don't vote to approve bingo in January must wait until the next constitutional election date of April 3.

To call a bingo election, a local governing body must receive a petition with the signatures of 10 percent of the number of voters who cast ballots in the last governor's election.

The Comptroller's first enforcement priority following the January voting will be to protect those groups who have obtained licenses.

"Especially where the local government has levied the 2 percent tax," Garland said, "we will be checking to make sure every bingo game is licensed. Those that don't have licenses will be urged to get them. If they don't become licensed and keep playing bingo, we will file complaints with local authorities and the Attorney General."

Counties due to vote first on the bingo question include Guadalupe, Comal, Kerr, Maverick, Kleberg, Victoria, Fayette, Milam, Wharton, Nueces, Lavaca, Jim Wells and Webb.

Cities holding January 16 elections include White Settlement, Schertz, Selma, Gregory and Reno.

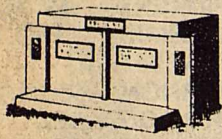

Serving West Texas for 20 Years...

## Martin Memorials

PERSONALIZED SERVICE  
CERTIFIED STONE  
WORKMANSHIP GUARANTEED  
CEMETERY CRUSHED STONE

915-773-2721  
807 S. Columbia, Stamford

Each day, more than 180,000 adults in the Big Country rely on *The Abilene Reporter-News* for their local news and sports, as well as a complete package of national and world news, special features and leisurely entertainment. Join the thousands who receive and enjoy the *Reporter-News*. For home delivery contact your home-town *Reporter-News* agent today.

HASKELL

Serving residents North of N. 6th  
Mrs. Mary Lowe, 864-2254

Serving residents South of N. 6th  
Beverly Decker, 864-3236

By Carrier:  
ONE YEAR, morning & Sunday ..... \$75.00  
ONE YEAR, morning only ..... \$60.00

Order your mail subscription by writing to *The Abilene Reporter-News*, Circulation Dept., P. O. Box 30, Abilene, Tex., 79604, or by phoning (915) 673-4284.

By Mail:  
ONE YEAR, morning & Sunday ..... \$90.00  
ONE YEAR, morning only ..... \$80.40

The Abilene-Reporter News  
There's something in it for you.



If fitting's your concern, see us!

The Pecos 1155 is, by far, our best-selling boot. No wonder. It's good-looking, rugged and comes in a wide range of sizes. For the heel-hugging fit of your life, slip on a pair of Pecos boots. We've got your size!



POPULAR  
PECOS  
PULL-ON

RED WING SHOES

Red Wings  
HEIDENHEIMERS

# Remember When

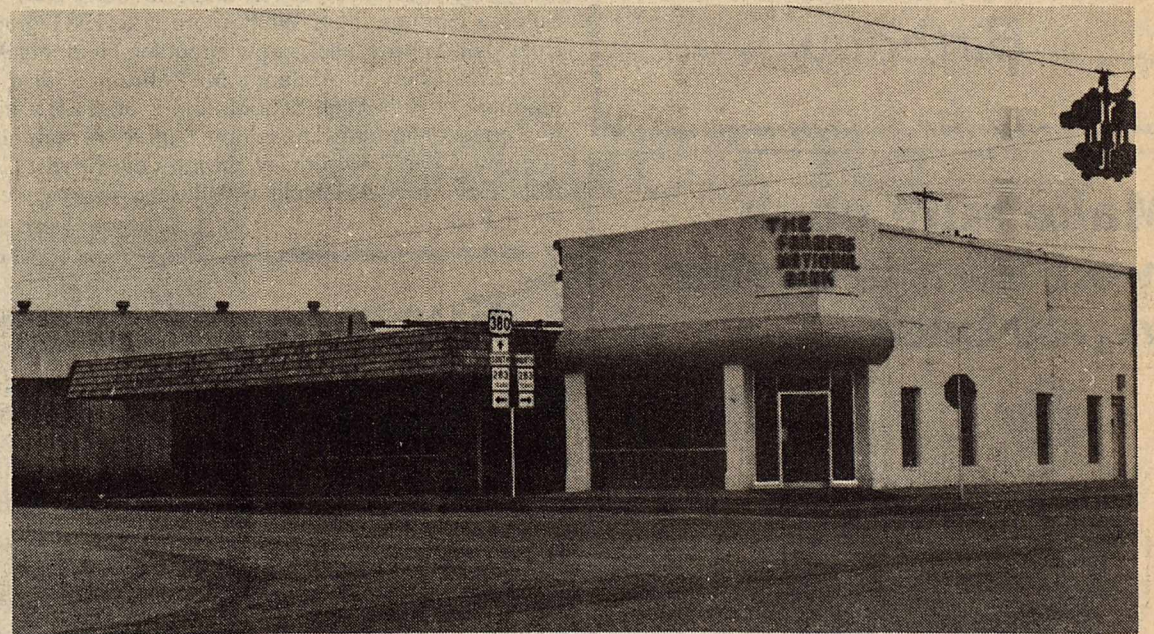

For your convenience, we are now open during the noon hour.

Where We Care About You, Not Just Your Money!

Come In and See Patrick or Lou for All Your Banking Needs.



Farmers National Bank

Rule, Texas

# Sagerton Community News

Person or persons interested in the position of water operator for the Sagerton Water Supply Corp. should contact Bill Hertel or members of the water board concerning the job.

Other members are Joe Swaford, Fred Kupatt, James A. Lisle Jr., Jimmy New, Herbert Williams or Clarence Stegemoeller.

Holiday visitors in the home of the Bill Hertels' were all their children, Sam, Karla, Craig, and Misty of Abilene. Vickie Hertel of San Angelo, Mike, Cheryl and Michael J. of Rule.

Also Arthur Martin, Mr. and Mrs. Jackie Irby and Mark of Meridian, MS., Gladys Martin of Stamford, Mr. and Mrs. J.A. Hertel of

Sagerton.

Recently Mrs. Bill Hertel and Vickie were in Dallas. Vickie was there for an interview with the University of Texas Health Science Center of Dallas, in regards to the program of Physical Therapy.

Mr. and Mrs. John Havins, Michel and Tonya of Rockdale visited with Mrs. Bertha Vasek over the holidays. They also visited in Rice Springs Care Home with the grandmother, Mrs. Emma Lammert, John visited his mother, Mrs. John Matthews in Aspermont and the rest of the family.

Rev. Bob Vasek and family came to spend some time with his mother, Mrs. Bertha Vasek. They are from Paris,

Texas.

Mrs. Leach visited in the home of Mrs. Dorothy Laughlin and Mrs. Ruth Hicks in Stamford last week.

I left out Mrs. Lillie Lehrmann name in the ones who attended the birthday party for Mrs. Emma Lammert at Rice Springs Care Home.

Mr. and Mrs. Virgil Vahlenkamp Jr. of Lubbock spent the weekend with his grandparents, Mr. and Mrs. Leo Monse.

Mrs. Norvell Lehrmann of Rule, Mrs. Franklin Marzek of Aspermont had lunch with their parents, Mr. and Mrs. Leo Monse Sunday.

Mrs. Alvin Bredthauer is having a "Lady Love" Aloe Vera party in her home Friday, Jan. 8th at 2:30 with Mrs. Ruby Stripe, Brownwood and Opal Schrank, Temple showing how to use the product and what it can do for you.

Several people from Sagerton attended the funeral

of Aud Vel Neinst which was held in Hamlin.

Mr. and Mrs. Delbert LeFevre, Mr. and Mrs. Alvin Bredthauer playing 84 in the home of Mr. and Mrs. Alvin Ulmer Sunday night.

Mrs. Herbert Nierdieck and Mrs. Bertha Vasek visited in the home of Mr. and Mrs. Alvin Bredthauer Sunday afternoon and played Skip Bo and watched the football game.

Mr. and Mrs. Steven Lehrmann announce the birth of their son, on Jan 3rd at the Haskell Hospital.

Mr. and Mrs. Roy McEwen and sons of Tuscola visited their parents during the holidays, Mr. and Mrs. Sam Neinst.

Mrs. Etta Leach spent the New Year's holidays with her daughter Mrs. Wilson Gibson in Graham.

Mr. and Mrs. Arthur Knippling ate lunch in the home of Mr. and Mrs. J.B.

Toney Sunday.

Mr. and Mrs. Herbert Vahlenkamp, Mr. and Mrs. Alvin Bredthauer, Mrs. Herbert Nierdieck went to Stamford after Church to eat lunch.

Mrs. M.Y. Benton, Mr. and Mrs. Eldon Cook from Arvana, Italy went to San Angelo to spend some time with their daughter and granddaughter Mrs. Len Hess and family. Mr. and Mrs. Eldon Cook will be visiting in the home of Mrs. M.Y. Benton for a few more days before they go back to Italy.

Mrs. Henrietta Stegemoeller spent the Christmas holidays with her son Harvey Stegemoeller in Ohio and also with her son Kenneth in DeSoto for part of the holidays.

Mr. and Mrs. Walter Sparks of Boerne, Mr. and Mrs. Barry Sparks and Jamie of Houston spent some time visiting Rev. and Mrs.

Tommy Sparks and Mandy.

Mr. and Mrs. Reece Clark enjoyed Christmas and the weekend with their children and friends. They were their daughter and son in law, Glenda and Pete Bryan and granddaughter Kay Terrell of Odessa and grandson Clark Terrell of Galveston Brian Slattery of Odessa, Mrs. Cliff LeFevre and Mrs. John Clark all dinner guests. Others visiting were Mr. and Mrs.

Delbert LeFevre, Mr. and Mrs. Kent LeFevre of Tuscola, Mr. and Mrs. Larry LeFevre and children of Rule, Mr. and Mrs. Mike Bailey and children of Terrell, Mrs. Oscar Monske, Jill LeFevre of Abilene, Mr. and Mrs. Charles Clark, Joe Clark and Tom Bivins.

Dinner guests Sunday were Clark Terrell, of Galveston and two of his friends, Brian Buck of Austin and Warren

Stadler of Fort Worth. These boys were on their way to an outing in the mountains of New Mexico. There wasn't enough snow for skiing as they had hoped for.

Mr. Eldon Cook of Arvana, Italy and his son-in-law any of Eclectic, Ala, and Charles Clark visited with Reece Clark to cheer him while he is ill. Also T.C. Herring of Amarillo and Mr. and Mrs. Burnell Gilleland of Haskell.

**19** Thurs. Jan. 14

**99¢**

KING SIZE WALLET CREATIVE COLOR PORTRAITS FOR ONLY

Kodak paper. For a Good Look at the Times of Your Life.



Extra Charge for GROUPS

WE USE KODAK PAPER

GET PICTURES MADE OF GRANDPA, GRANDMA, DAD, MOM AND ALL THE LITTLE ONES AT THESE SAME LOW PRICES!

**Shugart's inc.**

ASK About Our **FREE** 8 x 10 OFFER

**M SYSTEM** Your FRIENDLY

112 N. Av D Haskell, Texas

**AFFILIATED SUPER MARKETS**

## Letters To The Editor

Dear Editor;  
I was born in Haskell but, my family moved away when I was 2 years old. My parents were killed in an auto accident when I was 5. I lived in and out of foster homes until I was 15 years old because, I didn't know any relatives to turn to for help or a home. Now I'm in a state work camp and I've never been so sad and lonely in my life.

I do not write anyone and don't know of any way to contact any of my relatives by mail. I thought that if you could find the time and kindness in your heart to publish this letter in your newspaper and some relative or friend of a relative might see it and contact me.

I would like very much to write anyone in or around Haskell as a penpal. I am a white male but, loneliness picks no certain age or color to fall upon. So if anyone cares to share a smile from time to time with a lonely person, please write me. If you could please write me, please enclose a stamp because, I can't get any unless they are sent in by mail to me. Thank you for your time and kindness in my behalf.

Billy L. Toliver  
EF-111938 L-3  
Reidsville, GA 30499



## CATFISH & SHRIMP SALE

Saturday, January 9 • 3-6 p.m.

Across the street from Dairy Cream - Same old place.

**Simon's Seafood Market**

VISA, Mastercard, Food Stamps & Local Check Accepted.

When in Abilene, Shop Simon's Fresh Fish and Seafood Market

5899 Texas Avenue — 692-9042

Open Tuesday thru Saturday til 6 p.m.



## BEST BETS IN FOOD SAVINGS

Specials Good Thursday, Friday & Saturday

No. 1 Sliced Bacon	\$1 <sup>19</sup> / <sub>lb</sub>	No. 1 Russet Potatoes	10 lb \$1 <sup>29</sup>
Best Quality Pressed Ham	\$1 <sup>39</sup> / <sub>lb</sub>	Bell Peppers	each 19¢
Prices 14 oz ctn. Pimiento Cheese	\$1 <sup>69</sup>	Cucumbers	each 19¢
Kraft Parkay	55¢ <sub>lb</sub>	Honey Boy Salmon	Tall Can \$1 <sup>79</sup>
Pork Roast	\$1 <sup>29</sup> / <sub>lb</sub>	Kraft BBQ Sauce	89¢
Hamburger Meat	\$1 <sup>19</sup> / <sub>lb</sub>	Kraft Dinner	3 Boxes \$1 <sup>00</sup>
Folgers Coffee	1 lb \$2 <sup>39</sup>	Casserole Pinto Beans	2 lb bag 69¢
Nabisco Nilla Wafers	12 oz box 89¢	Reg. Box Reynolds Wrap	49¢
Hormel Viennas	can 39¢	-EVERY DAY SPECIAL- Cigarettes	Ctn. \$5 <sup>99</sup> Pck. 65¢
Hunts Tomatoes	No. 300 can 49¢	Dash	Family Size \$6 <sup>99</sup>

# POGUE GROCERY

—Extra Parking Behind The Store. Home Owned and Operated—

113 North Avenue E

Phone 864-2015

Haskell, Texas

**THE BEST IN MEAT, CUT THE WAY YOU WANT IT.**

This dependable energy saving Frigidaire Laundry Pair can handle big family-size loads—up to a full 18 pounds.

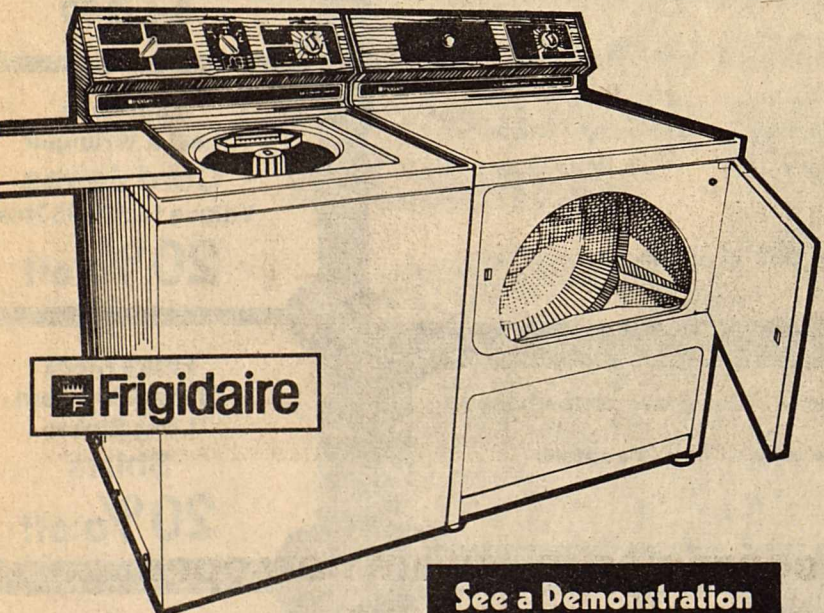

See a Demonstration TODAY!

Washer offers dependable cleaning power — even lets you conserve hot water and detergent

- No need to waste hot water. This Frigidaire Washer features a Water Level selector that lets you match the amount of water to the size of your washload.
- Depend on Frigidaire to keep lint from settling back on your clothes with the Lint Filter which snaps in and out for easy cleaning.
- New horizontal cleaning action passes clothes under the recirculating filter 8 to 14 times each cycle. The new system is equally effective for small, average or large loads.

Dryer puts big drying capacity within easy reach

- For easy loading and unloading, the big oversize door opening — one of the largest in the industry — is positioned a comfortable 18 inches off the floor.
- For efficient drying, without hot spots that can damage fabrics, Frigidaire gently pulls air through your clothes.
- For big-family wash loads this Frigidaire dryer provides gentle fabric care for up to 18 pounds of laundry.

WEST TEXAS UTILITIES COMPANY



A Member of The Central and South West System

Qualified Factory-Trained Servicemen Offer You The Finest In Appliance Service

## Smoke Detectors Save Lives

Most fires happen when everyone is asleep. According to the U.S. Consumer Product Safety Commission, every home needs at least one smoke detector close to where you sleep—to wake everyone up in case of fire. Many deaths and injuries are actually caused not by the fire itself, but by smoke and gas.

A helpful booklet, **Home Fire Safety**, gives vital information on preventing a disaster in your home. To get a copy, send \$1.50 to the Consumer Information Center, Dept.

201K, Pueblo, Colorado 81009.

Each year, more than 6,000 deaths and nearly 30,000 injuries happen as a result of home fires. These fires start from many ignition sources, like gasoline, flammable fabrics in clothes, cigarettes, space heaters, and so on. But, if you follow these tips, you can minimize the possibility of a fire loss in your home:

**Flammable Liquids**  
1. Store gasoline outside the house, and well away from ignition sources.

2. Store gasoline only in containers designed specifically for this purpose.

3. Never use gasoline for cleaning clothing, machine parts, or anything else.

4. Use charcoal starter for lighting outdoor grills. Never throw any flammable liquid, like gasoline, on burning or smoldering fires.

**Flammable Fabrics**  
1. Follow the washing instructions for flame-resistant clothing to preserve their protective quality.

2. Teach everyone in your household to "drop and roll" on the floor or ground in case clothing should catch fire.

3. Don't wear loose robes or other loose night clothing when you're cooking.

**Upholstered Furniture**  
1. Keep upholstered furniture away from wood stoves, ranges, space heaters and fireplaces.

2. Caution smokers against placing ashtrays on the arms of upholstered furniture, or smoking when drowsy, when drinking alcohol, or taking medication.

**Space Heaters**  
1. Every gas or fuel-burning space heater must be properly vented.

2. All electric space heaters should have a shutoff switch that activates if the heater tips over, and heaters should have protective grilles around the heating elements.

3. Extension cords used with space heaters must match the electrical requirements of the space heater.

4. Never use a portable electric heater in a bathroom or near a sink.

**Smoke Detectors**  
1. Every home should have at least one, located near sleeping rooms.

2. Test the smoke detector to see if it's working at least once a month.

When you order a copy of **Home Fire Safety** (\$1.50), you'll also receive a free copy of the **Consumer Information Catalog**. Published quarterly by the Consumer Information Center of the General Services Administration, the Catalog list over 200 booklets of consumer interest at low or no-cost.

## Assisting In Young Child's Early Development

To a child who has just learned to walk, each new day brings fresh opportunities for discovery. And now that the feet are travelling, the child shows a growing desire for independence.

One of the ways a child learns independence is by imitating her parents and siblings, according to Growing Child, the monthly child development newsletter. The child toddles around the house, "helping." And she begins to explore her clothing-imitating others by pulling off her cap, tugging on shoe laces, pulling off shoes. Every mother who has tied a toddler's shoe laces in a double knot knows that even this is scant protection from the prying, pulling and poking fingers of a persistent child.

Don't let your youngster's apparent determination to join the nearest nudist colony worry you. She is just as interested in exploring her clothes and herself as she is in exploring the rest of her world. So take advantage of her interest to start her on the road to independence.

As you get her ready for her bath, encourage her to help. Untie shoe laces and loosen them as you say, "Now we'll take off Erin's shoe! We untie them, we pull the laces and off it comes!" Let the child pull the laces out. Pulling these strings through the little holes is great fun and good hand-eye training too.

Soon she can unlace the shoe all by herself. What an accomplishment! Look out, though—as she kicks her feet in excitement that shoe might really fly! Before that happens, show her how to pull it off, and then say, "Now give the shoe to Mommy, please." Get a grip on it before she throws it to see if shoes will fly or drops it on the floor to find out what kind of noise it makes! And don't forget to say "Thank you!" when she lets go of it.

Socks must come off, too. Push the top down over the

child's heel, and pull the toe loose. Twitch it and pull it a little, saying, "You pull it off!" When she pulls it off with a flourish, be ready with, "Give the sock to Mommy? Thank you!" As you and your toddler go about getting the rest of her clothes off, follow the same procedure. Get the garment part way off and let her finish pulling it off. And talk about what you and she are doing together.

Does all this sound like just play and pretty time-consuming for a busy mother? It is play, granted, but your child is learning important lessons about her clothes and herself, about on and off, about how to balance herself while she pulls off a shoe or sock! She also learns about the characteristics and textures of shoes, shoe laces, socks, shirts, etc. And how about the lesson on neatness ("Give the shoe to Mommy"), and the lesson on politeness (please and thank-you)? All this, plus taking some early steps toward independence.

P.S.: A word to the wise: When you buy your toddler a pair of shoes, always buy at least one extra pair of shoe laces, and keep some white glue on hand. Eager little hands are hard on shoe lace tips, and there's nothing more

frustrating than trying to push a bushy-tailed shoe lace through a small eyelet when the shoe is on a wriggling foot.

The Growing Child newsletter follows a child's development month-by-month. For more information on the social and physical development of children from birth to six years old, write to Growing Child, PO Box 620N, Lafayette, IN 47902. Include child's birthdate when writing. A year's subscription to the newsletter costs \$11.95.

ERASERMATE TW200 pen by Papermate. Erasable ink pen that contains a unique and patented ink that can be erased with any standard eraser. Refillable and retractable. Perfect for the business man or business woman. *Haskell Free Press*

## Larned Receives Ford Recognition

Sammy Larned of Bill Wilson Motor Co. has been recognized by Ford Division of Ford Motor Company for his excellent sales accomplishments during 1981.

As a Master Sales Counselor, Sammy ranks among the top 10 percent of Ford salespeople within the So-

ciety's structure. This is the 12th time that Sammy has achieved membership in the professional organization for top Ford sales personnel and the 1st time he has earned the Master Sales Counselor status.

Sammy and Gerre live with Cole and Casey in Haskell.

**SHUGART COUPON**  
**Thurs. Jan. 14**  
**M-SYSTEM**  
112 North Av D — Haskell, Texas

**19¢**  
**WALLET SIZE**  
**COLOR PORTRAITS**  
**99¢**

ASK About Our **FREE** 8 x 10 OFFER

Extra charge for GROUPS

## Even if your employer maintains a qualified retirement plan... An IRA may still be for you.

You may now start your own Individual Retirement Account (IRA), in addition to your qualified retirement plan.

Your contributions are income tax deductible, all interest earned is tax deferred and no income tax is due until you withdraw your money.

Setting aside as much as you can for your retirement years is not a luxury these days. It is a necessity.

As a representative of The Travelers, we have some sound financial ideas to help you. Give us a call.



representing



THE TRAVELERS

The Travelers Insurance Company, Hartford, CT 06115

## Family Activity Center

SCHEDULE FOR THE MONTH OF JANUARY

Women's Volleyball — Mondays 7 p.m.

Men's Volleyball — Tuesdays 7 p.m.

Children's Open Play — Saturdays 3-5 p.m.

Gym is open for Walking Monday-Friday 6 a.m. and 4:30 p.m.

Gym will be closed January 24-27 for January Bible Study

## First Baptist Church

205 N. Ave E

Haskell, Texas

Everyone Welcome!

### GRAND

Stamford 773-3181

Fri. 8-Sat. 9

Open 7:30 - Start 8:00

One Showing

Marsha Mason

"Only When I Laugh"

### DRIVE-IN

Stamford 773-3272

Open 7:00 - Close 8:15

One Show Nightly

Sun. 10 - One Day Only

Marsha Mason

"Only When I Laugh"

Wed. 13-Thurs. 14

XX-Adults Only

"Satisfiers of Alpha Blue"

## LANE APPAREL'S SEMI-ANNUAL STOCK REDUCTION

# CLOSING-OUT SALE

## THE SAVINGS YOU'VE BEEN WAITING FOR!

Famous Brands. Known Brands.

Entire stock of high quality merchandise at Terrific Savings to You! UP TO 50% AND MORE!

Smart shoppers go where all prices are *always low!* Our store wide low prices add up to bigger and better savings. **STARTS THURSDAY.**

# SALE

- Strictly Cash
- Alterations Extra
- All Sales Final
- No Exchanges
- No Approvals
- No Refunds
- No Lay-Aways
- Gift Wrap Extra

Items listed in this ad are just a few examples of the hundreds of items to sell out at once.

Serving Haskell shopping center with undisputed quality at a great savings you will want to take advantage of. (Cut prices to the bone!)

We have gone through the store and have completely disregarded original costs. Whatever you need in the way of men's apparel,

you can buy cheaper at Lane's during the Semi-Annual Closeout Sale. Be here early!

Next to M-System

Haskell, Texas

Entire Stock Botany 500 Suits \$200.00 Values

All 20% off

Large Group Suits Values to \$180.00

1/2 price or less

Jump Suits

Entire Stock

20% off

One Rack of Dress Pants Values to \$35.00 Now

\$10<sup>00</sup>

Entire Stock Dress Shoes \$60.00 Values

25% off

One Bin Dress Shoes

\$20<sup>00</sup>

Entire Stock Coats-Jackets Vests

Reg. \$30.00-\$140.00 Now

20% off

Large Group Coats-Jackets Vests

1/2 price

One Bin Odd & End Tony Lama Boots

Values to \$150.00 \$40<sup>00</sup> or less

One Rack Small Size Jackets & Vests

\$7<sup>00</sup>

Entire Stock Wrangler Boots

Values to \$80.00 Now

20% off

Entire Stock Tony Lama R Toed Calf Boots

Values to \$150.00 Now

20% off

1/2 Entire Stock Resistol Hats

Values to \$80.00 Now

1/2 price

Beaver Fur Hats

Values to \$75.00 Now

1/2 price

TONY LAMA BOOTS

Shark \$185. \$135.00  
Anteater \$680. \$530.00  
Whale Print \$128. \$100.00  
Eel Skin \$210. \$175.00

Perma Press Wrangler Denim Jeans

Reg. \$16.50 Now

\$12<sup>50</sup>

Entire Stock Levi Denim Jeans

Reg. \$17.95 Now

\$14<sup>50</sup>

TONY LAMA EXOTIC BOOTS

Boa \$210. \$125.00  
Backcut Boa \$290. \$185.00  
Lizard \$298. \$230.00  
F/O Ostrich \$550. \$440.00

One Rack Wrangler Designer Jeans

Reg. \$22.95 Now

\$18<sup>00</sup>

One Rack Levi & Wrangler Cord Jeans

Values to \$29.95 Now

20% off

Entire Stock Dress & Western Long Sleeve Shirts

20% off

One Group Dress Shirts Short & Long Sleeve

Now \$8<sup>00</sup>

One Group Sport Shirts & Sweaters

1/2 price

Entire Stock of Boots

10% off

**USDA Soil Conservation Service**

**Conservation Viewpoints**

Conservation tillage appears to be the most cost effective method of controlling erosion of the nation's cropland, Norm Berg, Chief of the USDA Soil Conservation Service, said in an editorial in the January issue of *Soil and Water Conservation News*.

"Conservation tillage alone is not the total solution to erosion problems, but leaving adequate amounts of crop residue on the surface year round can reduce sheet and rill erosion by as much as 90 percent," Berg said. "Under

some conditions, conservation tillage must be applied as part of a complete conservation system. It must complement a system of terraces, grass waterways, diversions, and other needed practices in some areas."

The Chief speculated that some form of conservation tillage can be applied to every acre of cropland in the United States. He said there is a definite trend away from using the moleboard plow, and U.S. farmers seem to be increasingly aware of the benefits of

reduced tillage systems. Conservation tillage has grown from 26.7 million acres in 1972 to an estimated 98.8 million acres in 1981. The SCS has spearheaded technical assistance in many areas to get this practice started.

Jim Hudson, district conservationist for SCS at Haskell said farmers in the local Haskell Soil and Water Conservation District who use conservation tillage can eliminate as many as three tractor trips to produce a crop.

Hudson also said more research is needed to learn how to use conservation tillage under all soil and climatic conditions.

There are several conservation tillage systems available to farmers regardless of their crop. The foundation for the practice, however, is to leave crop residues on the surface, and eliminate plowing and other soil preparation steps. Growers interested in conservation tillage systems are advised to consult with their local SCS office and with other farmers in the area who have adopted the practice.

**Don Welch Promoted To Executive Assistant**

Don Welch, district manager for West Texas Utilities Company, has been promoted to the position of Executive Assistant, effective February 1, and will be relocated at the Company's General Office Building in Abilene.

Welch, a native of Stamford, said he does not plan to move his family to Abilene until the end of the current school year.

Replacing Welch as manager of the WTU's Stamford District will be James Elam, who has been district manager of the Big Bend District, with headquarters in Marfa. Elam, like Welch, has children in public school, and probably will not move his family to Stamford until the end of the spring term.

In Abilene, Welch will be executive assistant to Dick Brooks, vice president and director of Customer Services. Among his responsibilities will be legislative activities and various duties dealing with customer relations. The

Customer Services Division encompasses all operations within WTU's six divisions.

Welch graduated from Stamford High School in 1957. He attended North Texas State University for two years, then joined WTU as a groundman in a distribution line crew at Stamford in 1959.

He served in the Army from 1961-63, and was discharged as a sergeant. He worked as a clerk-draftsman for WTU in Stamford until 1964, as a serviceman in Aspermont from 1964-67 and as local manager at Aspermont from 1967-70. He moved to Wellington as local manager from 1970-73, then to Alpine as local manager from 1973-76.

While at Alpine, Welch earned a degree in business administration and pursued graduate studies at Sul Ross State University. He returned to Stamford as assistant district manager in 1976 and was promoted to district manager in 1977, succeeding the late Russell Crowover.

Welch currently is a vice president and director of the Stamford Chamber of Commerce, a director of the Texas Cowboy Reunion and the Industrial Foundation, and vice chairman of the Parks Board. He also is a director and past-president of the Stamford Country Club and past-director of the Rotary Club.

He and his wife, Merina, have two children. They are Lynette, 16, a sophomore at Stamford High School, and Matt, 10, a fifth grader. The Welchs are Baptists.

**4-H Members To Collect For Rehab Center**

There will be a 4-H meeting Friday, January 8 at 4 p.m. at the Haskell County Extension Office. Members will be collecting for the Rehab Center.

**Coping With Aging Parents**

Concerned about your aging parents? Wish you could improve your communication with them? Would you like to learn more about physical and psychological processes of aging?

"As Parents Grow Older," a new educational program for family members of the aging is sponsored by Department of Human Resources and the Texas Association of Homes for the Aging, a non-profit agency serving the elderly. Through a series of six workshops, relationships between aging parents and their adult children are discussed as well as chronic illnesses, sensory loss, availability of community resources and ways to help aged relatives remain as vital and self-reliant as possible.

We would like to bring this program to your community. If you are interested or know of an organization that would like to help families, please let us

know. A workshop to familiarize you with the "As Parents Grow Older" program will be held from 2-4 p.m. in the conference room at West Texas Rehabilitation Center on January 14, 1982. In February a special training series will be held for those

wishing to bring the program back to their own community. For more information, or to register for the 2 hr. workshop please call Evelyn Woltjen at 915-677-6914 or write As Parents Grow Older, 17 Greenbay, Abilene, Texas 79602.

**ATTENTION**

**Rawlins Monuments**

(In Business Since 1884)

are Now Available from

**David Davis 864-2167**  
**H. H. Sego 864-2351**

**Louetta Hadaway 864-3340 or 864-2515**

*Set Up & Delivered in 4 to 6 Weeks*

**PRICE INCLUDES ENGRAVING AT THE TIME OF SET UP**

*Samples May Be Seen at 201 NE 1st, Haskell*

**ALL WORK GUARANTEED**

**COWPOKES**

BY Ace Reid

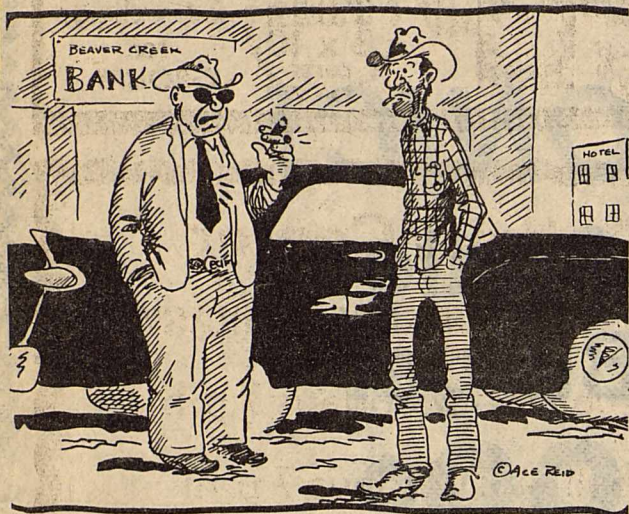

"Yep I gotta diamond ring, cadillac, land and smoke 25 cigars. I got everything a millionaire's got, only I ain't got no money."

**Haskell National Bank**

Your Independent Bank

Haskell, Texas  
IBA, IBAT, FDIC

**Arbor Day Foundation To Give Free Trees**

The National Arbor Day Foundation is giving two free White Dogwood trees to all new Foundation members joining during January, 1982.

The free trees are part of the Foundation's effort to promote tree planting during 1982, the 100th Anniversary of the first observance of Arbor Day in schools.

The National Arbor Day Foundation, a nonprofit organization, is working to improve the quality of life throughout the country by encouraging tree planting. The Foundation will give two free Dogwood trees to new members contributing \$5.00 or more during January.

The trees will be three to five feet tall and will be sent postage paid with enclosed planting instructions at an

appropriate time for planting this spring. They are guaranteed to grow, or they will be replaced free by the Foundation.

To become a member of the Foundation, and to receive the free trees, a \$5.00 membership contribution should be sent to Two Free Trees, National Arbor Day Foundation, Arbor Lodge 100, Nebraska City, NE 68410, by January 31, 1982.

**Blood Pressure Clinic Set**

A Blood Pressure Clinic will be held Thursday, January 7 at the Calvary Baptist Church in Rule from 1 p.m. to 5 p.m. The clinic is sponsored by the Home Health Agency of Texas.



HEATING & AIR CONDITIONING

**Free Gas or Electric Furnace**

with the purchase of any Heat Pump or Standard Cooling Unit.

These units can save you up to 50% or more over your old system.

The more energy costs rise, the more you need

**T.H.E.™ Heat Pump by Coleman.**

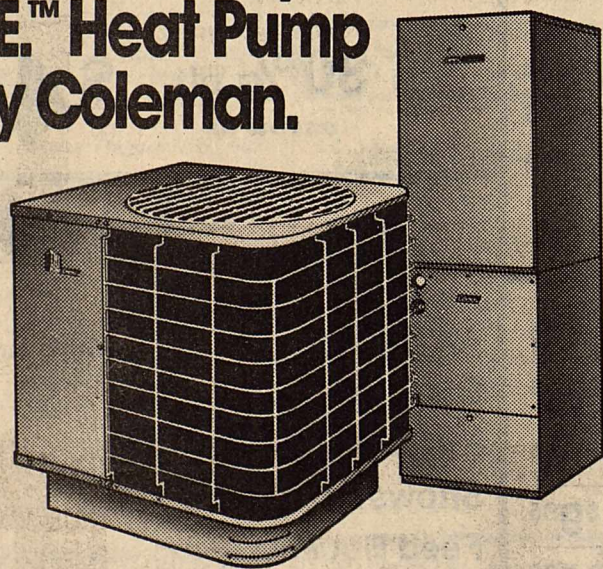

T.H.E.™ Heat Pump uses free solar energy to slash your electric heating bills... even fossil fuel bills in some cases... thanks to Coleman's "Dual Fuel Control." And that's only half the savings story.

The other half is in T.H.E.™ Heat Pump's high energy efficiency rating as an air conditioner. That's right T.H.E.™ Heat Pump both cools your home in the summer and warms it in the winter... efficiently and dependably.

Let us show you all the differences between T.H.E.™ Heat Pump and the competition. Once you compare purchase price, operating efficiencies and overall quality, we think you'll agree: Few, if any, competitive units even come close to matching T.H.E.™ Heat Pump's year-round performance.

**Coleman—the quality name in indoor comfort!**

**Jenkins & Saffel**

Heating, Air Conditioning, Electrical

Box 355

Rule, Texas

**HOT, FRESH ALLSUP'S COFFEE**

**LARGE 12 OZ. CUP 25¢**

**ALLSUP'S CONVENIENCE STORES**

**"THERE'S ONE NEAR YOU"**

<b>BORDEN'S NUTTY BUDDYS</b> 6 CT. PKG. <b>99¢</b>	<b>Kraft 7 1/2 oz Macaroni &amp; Cheese Dinner</b> <b>3/99¢</b>
<b>Crisco Shortening</b> 3 lb can <b>\$2.19</b>	<b>DELICIOUS BORDEN'S BUTTERMILK 1/2 GAL. CTN.</b> <b>\$1.09</b>
<b>Rath Bologna</b> 12 oz <b>99¢</b>	<b>Rath Franks</b> 12 oz <b>79¢</b>
<b>Rath Sausage</b> 1 lb roll <b>79¢</b>	<p><b>Rath Bacon</b> 1 lb <b>\$1.29</b></p>
<b>BORDEN'S ICE CREAM SANDWICHES</b> 6 CT. PKG. <b>99¢</b>	

**PRICES EFFECTIVE JANUARY 7-9, 1982 WHILE SUPPLIES LAST**

# Superintendent's Family Farms Is Views Convention Topic

BY JAMES LANIER

Superintendent, Haskell ISD

The Christmas holidays are over; teachers and students have returned, (hopefully rested and recharged) and business as usual has returned to Haskell ISD. The second semester started Monday and district basketball games will start on Tuesday, January 12th at Indian Gym. The opponent will be Seymour. The time for our annual Jr. High Tournament lurks in the near future. Little Dribblers basketball will be under way shortly. Also, it is time to begin planning for the coming school year (1982-1983) in this office. In other words, it is time to begin thinking budget, curriculum, and assignments. Probably the busiest time of the year for a central office is January through August.

What can a school administrator do in the way of

resolutions? One, he can resolve to be more efficient. Two, he can resolve to do everything within his power to educate the students of Haskell ISD to the maximum of their ability. Three, he can resolve to keep the public better informed concerning their schools. However, all these resolutions are part of my basic philosophy; therefore, I can only resolve to keep in harmony with my philosophy throughout the entire year.

Just a reminder from the tax office. January 31 is the last date to pay taxes without a penalty and interest. Also, it is time to sign up for the homestead exemptions. You will now sign up in these areas at the County Appraisal Office across the street from the bank.

"Family Farms for the Future" will be the theme and the topic of concern when members of the Texas Farmers Union gather for their 1982 convention in Fort Worth on January 7-9. Delegates and members of the 10,000 member family farm organization will gather for the 78th annual convention of the Texas Farmers Union at the Kahler Green Oaks Inn for setting the annual policy and listening to important speakers.

TFU President Mike Moeller said "At a time when a real economic crisis is facing American agriculture, it is essential that the problems and needs of family farmers be recognized. Because of the passage of the 1981 Farm Bill in December, we feel this will be an excellent time for legitimate farmers and ranchers to air their complaints and plan a course of action for 1982."

In addition to confronting problems on the national level, state issues will also be addressed by the TFU convention delegates and members. Scheduled to speak are Texas Agriculture Commissioner Reagan Brown and his challenger for the position, Jim Hightower. Both men are well known statewide and their remarks to the convention will kick off the 1982 campaign year for the agriculture commissioner's seat.

National Farmers Union President George Stone will deliver the banquet address on Saturday to the convention. Stone has been outspoken in his opposition to the 1981 Farm Bill and other moves by the Reagan Administration to weaken the family farm system in the U.S.

Delegates will also hear remarks on the growing impact of foreign investment in the U.S. and the rights of landowners with mineral rights and leases.

The convention opens Thursday, January 7 at 8:00 p.m. at the Green Oaks Inn. The final gavel will fall Saturday at the conclusion of the banquet.

## Registration Set January 18-19 For WTC

Western Texas College has scheduled spring semester registration Jan. 18-19, with classes to begin on Jan. 20.

Sophomore students will register from 1-5 p.m. on Jan. 18 and evening students may take advantage of a special registration period from 6:30-8 p.m. on that day. Freshmen will register from 9 a.m. to 12 noon on Jan. 19, and registration for all students will continue from 1-5 p.m.

Information about courses on the spring schedule may be obtained from the Student Services office.

Low cost Classified Ads will bring positive results fast. Try them.

# Leisure Lodge News

The residents and staff would like to give everyone a big thank you and we appreciate every volunteer who came to make our days brighter during this holiday season. The Sweet Home Singers came out to sing for us the 1st and 15th. Their singing was enjoyed very much. Dec. 10th was Family Night and music was furnished by the Hee Haw Band of Sagerton. It was enjoyed by all on Monday afternoon, Dec. 14th a group of adult directors came out to the home and we enjoyed their singing of Christmas carols very much. The little ones singing was a blessing. On Tuesday the 15th at 6:00 in the Eve. The Church of God children came out and sang Christmas carols for us. Mrs. Young the pastors' wife led

them in the singing, while Mrs. Payne accompanied them on the piano. Wednesday the 16th at 6:30 p.m. the Assembly of God children came out to our home and did their Christmas Play for us. They did it real well. We all enjoyed it very much. Friday the 18th of Dec. we had our Christmas tree excitement, O! Santa played his part super. Lots of nice gifts were received. A large crowd gathered with us. We enjoyed decorating our Christmas tree this year on the 20th of Dec. a large group of young folks

came to our home from the First Baptist Church they sang Christmas carols. We enjoyed them very much. On the 22nd of Dec. at 7:15 a.m. we gathered in the lobby to hear the groups of men of the Haskell Kiwanas Club, with their wives and children to sing. They were led by Joe Williams. They left us a box of fruit we surely appreciate it. On the 22nd at 7:00 p.m. the Assembly of God young people came and sang for us.

A million thanks to the ladies from the Christian Church for the lovely bibs. We

are hoping that we didn't miss any volunteers this month if we did we want to say Thank you very much. To our regular volunteers of the 12 months out of the year thanks for coming so faithfully. You mean so much to our lives out here you'll never realize how much you are loved and how we look forward to seeing you come. To all the visitors that came by, thanks for visiting us. Words can not express our gratitude. We can't write all the names for there is not enough room.

HAPPY NEW YEAR!

## This Week's Special

at

# SONIC!

## Sonic Burger 99¢

Good through January 10



All Kinds of Food "Fresh-Made" to Please You!

## "NERVE DEAFNESS" CAN BE HELPED

If you can't understand some words, or people mumble when they talk, you may definitely be able to hear better with an Amazing New ALL IN THE EAR Hearing System! This electronic marvel lets you hear the words without sharp sounds!

TWO YEAR FACTORY WARRANTY!

FREE Electronic Hearing Tests will be given at the Fieldan Motel, 115 S. Ave E Haskell, Friday, January 8th, 9:30 a.m. to 1:00 p.m. If you can't come in on Friday, call 864-2251 for a Free In Home Test. If you have a friend or loved one who is especially difficult for you to understand, please bring them along. They can assist in the evaluation.

Texas State Hearing Aid Center  
4201A N. 1st — Abilene, Texas 79603  
673-4989

## WTC To Offer Sociology

Introduction to Sociology (SOC 231) will be offered at Western Texas College on an independent study basis during the spring semester beginning Jan. 20.

Designed for working students and others who cannot attend regular classes, the course utilizes tapes, printed articles, audio-visuals and a textbook to communicate course material. No schedule for completion of units is required beyond completion of all material by the week of spring finals.

The course is required for many majors in sociology, social work, education, law enforcement and nursing, and is considered an excellent elective for numerous other majors. Dr. Joe Reaves, instructor, said.

Spring semester registration at WTC will be held Jan. 18-19.

Our Biggest Sale Ever!

## Heads or Tails Western Wear

707 South E Haskell, Texas



Items Up To 50% OFF

# JANUARY CLEARANCE SALE

## BOOTS

	Reg.	SALE
Justin Brown Lizzard	\$253.60	\$189 <sup>95</sup>
Assorted Justin & Cowtown Lizzard		\$159 <sup>95</sup>
Justin Eel Skin	\$175.95	\$139 <sup>95</sup>
Nocona Calfskin	up to \$115.95	\$ 75 <sup>00</sup>
Nocona Black Pointed Toe	\$95.20	\$ 75 <sup>00</sup>
Adams Tripunta Calf	\$112.00	\$ 89 <sup>95</sup>
Adams Blue Calf	\$102.40	\$ 75 <sup>00</sup>
Renegade Eel	\$151.95	\$119 <sup>95</sup>
Renegade Sharkskin	\$108.80	\$ 89 <sup>95</sup>
Brahma Sharkskin	\$103.95	\$ 75 <sup>00</sup>
Brahma Wine Caribou	\$79.99	\$ 65 <sup>00</sup>
Brahma Bullhide	\$89.60	\$ 75 <sup>00</sup>
Cowtown Antelope	\$104.00	\$ 89 <sup>95</sup>

Ladies Justin Fashion Boot	\$115.95	\$ 89 <sup>95</sup>
Ladies Justin London Tan Roper	\$87.95	\$ 69 <sup>95</sup>
Ladies Wrangler Brown Calf	\$55.95	\$ 45 <sup>00</sup>
Ladies Wrangler Grey Calf	\$61.95	\$ 45 <sup>00</sup>
Ladies Wrangler Blue Suede	\$61.95	\$ 45 <sup>00</sup>

Infants Wrangler Brown Calf	\$18.40	\$ 12 <sup>95</sup>
Childs Wrangler Brown Calf	\$23.99	\$ 18 <sup>95</sup>
Boys Wrangler Brown Calf	\$27.20	\$ 21 <sup>95</sup>
Infants Wrangler Roper	\$17.60	\$ 12 <sup>95</sup>
Childs Wrangler Roper	\$24.40	\$ 18 <sup>95</sup>

## FELT HATS

	Reg.	SALE
Langenberg 5X Quality in 6 Colors	\$48.00	\$35 <sup>00</sup>
Langenberg 7X Quality in 4 Colors	\$55.20	\$39 <sup>95</sup>
Boys 5X Quality in 3 Colors	\$43.95	\$35 <sup>00</sup>
Boys Wool Felt Hats 3 Colors	\$13.95	\$ 9 <sup>95</sup>

1 Rack of Belts Nylon & Leather	50% off
All Men's Flannel Shirts	\$9 <sup>95</sup>
All Students Flannel Shirts	\$8 <sup>95</sup>
Students Denim Jackets Reg. \$14.95	Sale \$9 <sup>95</sup>
Men's Leather Vests Reg. \$47.95	Sale \$35 <sup>00</sup>
All Men's Western Suits Reg. \$119.95	Sale \$95 <sup>00</sup>
Women's Hand Painted Denim Skirts	\$32 <sup>95</sup>

1 Group Buckles	50% off
1 Group Trifold Billfolds	50% off
1 Group Spittoons	30% off
1 Group Bootjacks	50% off
All Western Ties	50% off
Hat Savers	50% off

## Comfy & Tempco Goosedown Coats & Vests

30% off as low as \$40<sup>95</sup>

## TACK

	Reg.	SALE
All Chaps	Valued up to \$67.95	\$49 <sup>95</sup>
Stirrups	\$47.50	\$29 <sup>95</sup>
Hot Shot Cattle Prods	\$39.00	\$29 <sup>95</sup>
Showsticks	\$11.95	\$ 7 <sup>95</sup>
Feed Buckets	\$13.50	\$11 <sup>95</sup>
Quick Shed Blades	\$6.75	\$ 4 <sup>50</sup>

## SADDLES

	Reg. Price	Heads or Tails Price	SALE Price
55L-15" Western Pleasure	\$295.00	\$295.00	\$ 70 off
509L-14" Barrel	\$600.00	\$400.00	\$305 off
136L-15" Roughout	\$850.00	\$700.00	\$595 <sup>00</sup>
958L-16" Roping	\$725.00	\$525.00	\$425 <sup>00</sup>
1347L-16" All Around	\$695.00	\$595.00	\$495 <sup>00</sup>
1348L-14 1/2" Roping	\$695.00	\$495.00	\$425 <sup>00</sup>
1350L-16" Roping	\$695.00	\$595.00	\$495 <sup>00</sup>
1351L-16" All Around	\$695.00	\$595.00	\$395 <sup>00</sup>
1352L-15" Roping	\$695.00	\$595.00	\$495 <sup>00</sup>



# WANT ADS Work Wonders!

**NOTICE**  
The Haskell Free Press reserves the right to edit and/or delete all news stories and locals for length and liability and to refuse to print anything deemed not newsworthy.

**NOTICE**  
The deadline for Classified Advertising is 12 noon on Tuesday.  
Haskell Free Press

**For Sale**  
NEW INTERNATIONAL Harvester 86 series Tractors with full 2 year warranty—Priced to Sell—See A. C. or Jerry before you buy—Richardson Truck and Tractor. 864-3474. 11tc

**FOR SALE:** Triumph 64 wheat seed in bulk cleaned and treated. Ken Lane 864-8000. 36tc

**FOR SALE:** 1978 International 95 cotton stripper. Call Don Hawkins, Knox City, 658-3041 or 658-3150. 40tc

**FOR SALE:** 1973 Dodge motor home. See at 306 South Ave E at Jones Plumbing or call 864-3010. 50tc

**FOR SALE:** Gates fan belts, hose and clamps, Delco battery and changing oil filters, coal oil and Naptha and etc. Wilfong Texaco Station, 864-2766. 50tc

**FOR SALE:** 60 Model Ford pickup, 1 ton, 4 speed, brakes completely new, 8 ply tires. Phone 422-4868. 51tc

**FOR SALE:** Windthorsted raised Holstein with first calf \$700.00. 12 miles south Throckmorton. 915-762-3510. 53-1p

**FOR SALE:** Have a good Poster—\$300 reducing machine. Several years old but used very little. Will sell real cheap. Would like to buy good used stationery bicycle. Juanita Dunnam, 864-2008. 53-1p

**FOR SALE:** Ford 4000 tractor. See at Wilson Motor Co. 864-2612. 53-3c

**FOR SALE:** 1974 Camaro 350, AT, PS, Air, Silver with red stripes. ET mag wheels with like new Firestone Super Sport tires. Call Richardson Truck & Tractor, 864-3474 or 864-3417. 53tc

**FOR SALE:** Wife's 1977 Buick LeSabre 4 door sedan. Extra, extra clean. 350, loaded, power seat, reclining passenger seat, AM-FM tape deck. Call Richardson Truck & Tractor. 864-3474 or 864-3417. 53tc

**FOR SALE:** 1975 Pontiac Grandville, fully loaded. Call 864-2712. 53-1c

**FOR SALE:** 73 and 74 Dodge pickups, auto, power, air, cruise, long wide bed, two tone paint, new tires. Both for \$1600.00. 864-3344 or 864-2240. 1c

**FOR SALE:** Frigidare 18 ft. refrigerator, 2 door; Frigidare 18 ft. upright deep freezer; Frigidare washer and electric dryer; Tappan gas stove. All only 3 months old. Call 422-4868. 1tc

**Miscellaneous**  
WILL DO remodeling and construction. Free estimates. 997-2623. 52-2p

**WOOD AND MORE WOOD.** All you want. Come and get it, just no hunting or shooting. Keep gates closed. Call 864-3494. 51-1p

**GYMNASTICS** taught by Dr. Hill of ACU. We are in the process of purchasing new equipment. Contact Janet Jacobsen, 864-3848. 53-1c

**BALLET CLASSES** for ages 3 and up. Now accepting new students. Call Janet Jacobsen, 864-3848. 53-1p

**CHECK OUT prices at THE DRUG STORE.** We will both be glad you did. 14tc

**WATER WELL DRILLING:** House well, Stock, Irrigation Wells, Test Holes. Call W. P. Hise, 864-3727 Haskell, Tx. (Day or Night). 7tc

**Shop our shelves of EVERYDAY LOW PRICES** at Johnson Pharmacy where low overhead means low prices. 11tc

**ATTENTION LAND OWNERS** if your land is not leased for oil, Call 817-864-3087 or 817-864-2290. 31tc

**HOME DECORATORS.** Painting-In-ulation. Free Estimates. Phone 743-3592 or 743-3550. V. A. Mitchell—Bobby O'Neal. Rochester. 31tc

**LADY LOVE PRODUCTS.** It's for Today's Women. Made from the Aloe Vera plants. Call 864-2804, let's talk about Lady Love or let's book a coffee. Guarantee of satisfaction. Call today. 52-2p

**LET US Price your next prescription.** You will be glad you did. Johnson Pharmacy. 17tc

**FULL TIME BABYSITTING.** Will keep one child in my home in Haskell after January 1st. Phone before 8 p.m. 915-773-3341 and after 8 p.m. 864-2224. Ask for Jeanette. 1c

**Collectibles**  
ALL OAK  
Round oak tables, wardrobes, chinas, buffets, organs, phone cabinet, sewing cabinet, sewing table, library table, roll-top display table, Larkin bookcase, 5 shelf bookcase, business desk, clock shelves, plate racks.  
SHERMAN'S ANTIQUES

**Garage Sales**  
THREE FAMILY GARAGE SALE: 101 N. Ave C. Saturday only. Boy's clothes, coats, misc. 1c  
TWO FAMILY GARAGE SALE: Clothing, curtains, bedding, and lots more. Thurs. and Fri. 9:30-5. 4 1/2 blocks west of downtown Rochester. 1c

**Lost & Found**  
LOST: Blonde cocker spaniel, female, has collar and tags. Answers to Lindsey. Call 864-8000. 1tc

**Help Wanted**  
TEXAS REFINERY CORP. offers PLENTY OF MONEY plus cash bonuses, fringe benefits to mature individual in Haskell area. Regardless of experience, write A. T. Sears, Pres., Texas Refinery Corp., Box 711, Fort Worth, Texas 76101. 1p

**Wanted**  
POSITION AVAILABLE immediately for full time home health aide to deliver personal care and light house keeping for homebound persons. Please contact Anita Thigpen R.N. 864-2081. 1-2c

**Mobile Homes For Sale**  
FOR SALE: 12x60 3 bedroom, bath and half, washer, dryer, dishwasher, range, refrigerator, ceiling fans, central heat, two new refrigerated window units, on two corner lots, fenced yard, water well with new pump, out building and guard light. \$17,500. 864-3344 or 864-2240. 1c

**Real Estate**  
FOR SALE in East Stonewall County: 300 acres pasture land. Good set of stock pens and small storage building. For more information call Bill Patterson 915-773-5604 after 6 p.m. 1-4p

**FOR SALE:** 12.4 acres corner of NE 2nd St. and East Ave H. Nice home site. Call 864-3190. 1p

**HOUSE FOR SALE:** 2 bedroom, 1 bath, central heat and air, fabulous inside and out. Vinyl siding, green house, workshop. A must to see. \$35,000.00. 1506 N. Ave H. Rosemary Reed, Re/Max Realtors, 676-4900. 1c

**HOUSE FOR SALE:** 3 bedroom, utility room, 1 bath, cyclone fence, concrete cellar, large storage building. South Ave P. 864-2246. 52-2p

**FOR SALE:** Kirksey's Inc. (Locker Plant and Grocery) with state slaughtering permit. Owner retiring after 35 years. Reasonable priced. R. E. Kirksey, Box 429, Throckmorton, Texas 76083. Phone day 817-849-3051 or night 817-849-4221. 53-1c

**Card of Thanks**  
CARD OF THANKS  
We the family of Ira Harrington thank God for each and everyone who brought food, cards, flowers, said prayers for us and visited. Thanks to Bro. Mike and Ford Cole for their visits and thanks to each and every lady who cooked and brought food and to those who served, too. Thank God for all. Ardith, Delina, Rosa, Bessie, Opal, Anna and Daddy, Ardith Reynolds. 1p

**Public Notice**  
NOTICE TO ALL PERSONS HAVING CLAIMS AGAINST THE ESTATE OF JALEA GLOVER, DECEASED  
Notice is hereby given that original Letters of Administration for the Estate of Jalea Glover were issued on November 30, 1981, in Cause No. 3183, pending in the County Court of Haskell County, Texas to:

DOROTHY JEAN GLOVER  
The residence of such Administrator is Rochester, Haskell County, Texas.  
The post office address is:  
Dorothy Jean Glover  
c/o Tony Liebel  
Attorney at Law  
211 E. McLain  
Seymour, Texas 76380

All persons having claims against this Estate which is currently being administered are required to present them within the time and in the manner prescribed by law.  
DATED the 14th day of December, 1981.  
Tony Liebel  
Attorney for the Estate 51-1c

**INSURANCE**  
Life • Health  
Auto  
Farm • Home  
CHARLES THORNHILL  
522 South 2nd, Haskell  
—Phone 864-2842—  
National Farmers Union Insurance Companies

**FOR SALE**  
160 acres in north Haskell County. Excellent farm land, 2 irrigation wells.  
110 acres south of O'Brien. Excellent irrigation water, two wells, natural gas, 10 acres Bermuda grass, excellent homestead.  
Finance available on all above with 30% down payment and 10% interest.  
Rochester Fertilizer Company-Tanks, ammonia tanks, old depot, liquid fertilizer equipment tanks, 4-12000 gal. and 1-6000 gal. liquid fuel tanks, various other equipment.  
Call 817-743-3233 or 743-3580  
Lennis Tibbets 39tc

**Public Notice**  
PUBLIC NOTICE  
Pursuant to Rule 052.01.00.043(b)(2) of the Public Utility Commission of Texas, West Texas Utilities Company herewith gives notice that it has requested a Certificate of Convenience and Necessity from the PUC for the construction of 125 miles of 345 kV transmission line from the Abilene Creek EHV switchyard to the Oklahoma Plant site, which is located approximately 8 miles SE of Vernon. This transmission line project will cross portions of Jones County, Haskell County, Knox County, Baylor County and Wilbarger County. 1-2c

**POL. CALENDAR**  
The Haskell Free Press is authorized to make the following announcement for the political office in Haskell County, subject to the action of the Democratic Primaries in 1982.  
Unless otherwise specified the candidates listed paid for the announcement, and have designated themselves as campaign treasurer.  
All political advertising, announcements, and printing is cash in advance.

District Clerk  
Carolyn Reynolds (re-election)  
County Judge  
John Wayne McDermott (re-election)  
County Clerk  
Woodrow (Woody) Frazier  
County Treasurer  
Willie Faye (Petric) Tidrow (re-election)  
Commissioner Precinct 2  
Thelma Edwards (re-election)  
Commissioner Precinct 4  
C. A. "Bud" Turnbow (re-election)  
Justice of the Peace Precinct 1  
Geraldine (Petric) Hise (re-election)

Energy Efficient, 3 bedroom home, 2 bath, newly remodeled, heat pump, Central H/A, total Electric. Lovely new carpet, new 3 car garage. 902 NORTH 2nd.

Large 3 bedroom on large corner lot, can be adjacent lot. Street to easer little work, owner will finance 1/2 at 10% to right party. edge of town. N. AVE. M.

3 bedroom, frame, fenced front and back. 2 car garage, stone fireplace, owner will finance at 12%. 911 NORTH AVE. C.

Needs TLC, small 3 bedroom, frame, good neighborhood. Close to town and school. Large pecan trees, cellar. 702 SOUTH 2nd.

2 bedroom, Rock, new water heater, unattached garage, Storage Shed, Pier & Beam foundation, floor furnace, good well of water, submersible pump. PRICE REDUCED. 508 N. AVE. E.

Clean 2 bedroom, frame, garage, good neighborhood, perfect for 1st home. Pecan trees, large fenced back yard, large shade trees, Price Reduced. 1205 N. AVE. K.

2 bedroom, frame, den, fenced back yard, shade trees, garage, 104 Ave. M.

3 bedroom, imitation brick, 1 bath, living room, den, redwood paneling, garage, patio, and out buildings. 201 S. AVE. N.

805 NORTH AVE K—Large lot perfect to build new home. Excellent neighborhood.

2 acres east edge of town, all utilities, city water, for country living.

2 residential lots, southside of Throckmorton Hwy. Good investment property.

**NEED AN APPRAISAL? CALL US!**  
Doyle High Real Estate  
864-3872 or 864-2515  
After 5:00 Call  
Garlene Dunnam 864-2814  
Betsy Nanny 864-3521  
Cary Headstream 864-3776  
Doyle High 864-2815

**Obituaries**  
**Menard Field**  
Services for Menard Oscar Field, 84, of Floydada were at 2 p.m. Wed. Dec. 30 at City Park Church of Christ in Floydada with Perry Zumwalt, minister, officiating.  
Burial was in Floydada Cemetery under the direction of Moore-Rose Funeral Home of Floydada.  
Field died about 1:15 p.m. Dec. 28 in Caprock Hospital in Floydada after a short illness.  
The Belton native married Pearl Johnston May 15, 1918. They moved to Floyd County in 1930 from Haskell, and she died in November 1972.  
Field married Jettie McElroy in 1973 in Floydada. She died in 1980. Field married Corrie White Dec. 2, 1980, in Haskell.  
He was a retired oilman and building contractor, a member of City Park Church of Christ, president of Senior Citizens of Floydada and a former director of the Federal Land Bank in Floydada.  
Survivors include his wife: three daughters, Mrs. John Wilson of Floydada, Mrs. Charley McDonald of Colorado Springs, CO., and Mrs. Billy Staniforth of South Plains; one brother, George of Haskell; seven sisters, Olive Ray of Haskell, Nola Pierson of Tuscola, Estelle Norman and Adelle Bogard, both of Rule, Ida Mae Cavanaugh of Norwalk, California, Lorene Adkins of Haskell and Willie John Viney of Lubbock; one step daughter, Doris

**Mrs. Melvin Harrington**  
Funeral services for Mrs. Melvin Harrington, 85, of Haskell were held Monday, January 4, 1982 at the First Baptist Church in Haskell with the Rev. Mike McKinney, pastor, officiating. Burial was in Willow Cemetery under the direction of Holden-McCauley Funeral Home.  
Mrs. Harrington died Sunday, January 3 at the Haskell Memorial Hospital.  
Born September 5, 1896 in Tishomingo, Oklahoma, she married Melvin E. Harrington on December 20, 1913 in Ardmore, Oklahoma. She has been a resident of Haskell since 1948, moving here from Freeport. She was a housewife.  
Survivors include: her husband, Melvin E. Harrington of Haskell; six daughters, Ardith Reynolds of Haskell, Delena Muller of Galveston, Bessie Muller of Salem, Oregon, Opal Loewen of Haskell, Rosa Long of Haskell and Ann Marshall of Lufkin; 31 grandchildren, 83 great grandchildren and 35 great great grandchildren.  
Pallbearers were grandsons.

**Nuclear firefighters get hands-on training at Texas A&M**  
COLLEGE STATION — Because fires in nuclear power plants can range from simple trashbasket blazes to electrical infernos that threaten vital radiation safety systems, fire brigades at such facilities need special training.  
In one of the few programs nationwide, the Texas Engineering Extension Service, part of the Texas A&M University System, offers the kind of classroom and hands-on experience needed, says one instructor coordinator.  
Firefighters from nuclear power plants are taught basic control and prevention skills. In addition, they receive special emphasis on radiation detection, fighting fires in the presence of radioactive contamination and setting up control areas for firemen leaving the scene, said David Cox of TEXAS Fire Protection Training Division.

**PUMPS**  
Irrigation-Domestic  
Formation Dilling  
Well Drilling  
We pull & repair all makes.  
REA PUMP CO.  
Haskell, Texas  
Call 864-3372 after 8 p.m.

**Health insurance**  
For person to person health insurance, call:  
Brian Burgess  
864-3250  
STATE FARM MUTUAL  
Automobile Insurance Company  
Home Office: Bloomington, Illinois

**Jerry Kreger**  
Carpet Installation & Repair  
864-3193 after 6 p.m. 25tc

**FOR SALE**  
Knox County, Texas. 120 acres excellent farm land, irrigation water available. 1 mile south east of Knox City. \$1,200 per acre with minerals negotiable.

326 acres 9 miles West on Hwy 222.3 bedroom brick home with 3 baths, large living area, 2 car garage, 238 acres cultivated, balance in pasture. Lots of good out buildings. Shown by appointment only. \$240,000.00.

**Counts Insurance & Real Estate**  
Knox City  
817-658-3211 32tc

**FOR SALE**  
3 bedroom 1 bath frame, carport, East N. First.  
2 bedroom 1 bath frame, furnace H/Evap cooling, chain link fence, single garage.  
3 bedroom 1 bath frame, furnace H/Ref Unit, carport.  
2 bedroom Stucco, owner will finance.  
Large Church Bldg. 300 N. Av. C.  
3 bedroom 2 bath brick, central H/Ref Units, 2 car garage on 2 1/2 lots.  
3 bedroom 2 bath frame, central H/A, carport, cedar fence.  
2 bedroom 2 bath frame, large Store Bldg. lots pecan trees on City Block.

**SIMPSON'S ELECTRONICS**  
Magnavox & All Major Brands Repaired.  
Located at 10 N. Av D  
East Side of Square  
TV & Stereo Repair  
VHF & UHF Antennas  
Phone 864-3111

**ATTENTION HUNTERS AND TRAPPERS**  
Fur Buyer will be in Haskell at the Courthouse each Saturday from 11:00 a.m. til 11:45 a.m. beginning Dec. 5.  
We buy green and dry furs of all kinds. Case skin all fur (like opossum), nor open up middle. We also buy deer hides and rattlesnake skins. Well handled furs bring TOP PRICES.  
Northwestern Fur Co.  
241 Walnut St.  
Colorado City, Texas 79512  
Phone 915-728-2295

**\$100 VA**  
VETERANS  
Move into a NEW home for just \$1 total cost!  
No Closing costs.  
No Down payments.  
\$1 does it all!  
OPEN SATURDAY  
Abilene Mobile Homes  
4618 North First  
672-6466

**Arend Real Estate**  
408 N. 1st  
864-3880 864-3156  
BOB DULANEY  
864-3336 53c

**Record Number Of Entries Expected At Fat Stock Show**  
A record number of livestock entries are expected at the 1982 Southwestern Exposition and Fat Stock Show which begins its annual 12-day run Jan. 27 and concludes Feb. 7 at the Will Rogers Memorial Complex in Fort Worth.  
Based on the number of entries counted thus far, W.R. Watt Jr., show president-manager, said, "It appears we will exceed our last year's record entry of 15,215 head of livestock." He said office personnel continues to process entries, and exhibitors of poultry, rabbits and pigeons have until Jan. 15 to enter.  
Premiums for the livestock show and accompanying World's Original Indoor Rodeo will be more than \$440,000, another record. Rodeo entries, expected to be near 900 cowboys, will be taken by the Professional Rodeo Cowboys Association ProCom office in early Jan.  
Riding clubs, bands and sponsors of horse-drawn vehicles are invited to participate in the All-Western Parade, scheduled to begin at 2 p.m. Friday, Jan. 29 in down town. Parade applications, available at the Stock Show office, P.O. Box 150, Fort Worth, Tx 76101, should be returned by Jan. 15.  
Neal Gay of Mesquite has been named rodeo production manager for the Fort Worth Rodeo. He has organized a production syndicate that includes six outstanding stock contracting firms, Gay's company and those owned by Bernis Johnson, Cleburne; Dell Hall, Hulbert, Okla.; Harry Vold, Fowler, Colo.; Bradford Ivy, Fairfield, and Jim Shoulders, Henryetta, Okla.

The Rodeo ticket office in the lobby of Will Rogers Coliseum is open daily, including Sunday, from 9 a.m. until 5 p.m. Mail orders are being taken at P.O. Box 150, Fort Worth, TX 76101. Tickets are \$7 each for night and weekend performances, and \$5 for Monday through Friday 2 p.m. matinees.  
When ordering by mail, send cashier or money order, state performance desired and include \$1 extra per order for return postage and handling. Rodeo performances are scheduled at 8 p.m. Jan. 27 through Feb. 7; at 2 p.m. Jan. 30 through Feb. 7; and a special performance at 10 a.m. Saturday, Jan. 30.

**JONES PLUMBING**  
306 S. Ave E, Haskell  
Phone 864-3010 or 864-2462  
All types plumbing, back-hoe work, windmill and pumps repaired. 41tc

**RUSSELL-NEWMAN NEEDS YOU.**  
Sewing machine operators, no experience necessary. Starting \$3.50 per hour, training program, insurance, paid holidays and vacations.  
Apply in Person  
Russell-Newman Manufacturing  
Stamford, Texas 43tc

**CONTRACTORS' NOTICE OF TEXAS HIGHWAY CONSTRUCTION**  
Sealed proposals for constructing 95.199 miles of Seal Coat Various Limits in District 8 in Taylor, Callahan, Stonewall, Haskell, Shackelford, & Jones Counties on Highway No. FM 18, US 83, SH 6, US 283, US 380, LP 322, FM 3326 & FM 3368 covered by CSB 6-10-2, CSB 6-11-7, CSB 32-7-15, CSB 106-7-15, CSB 125-4-18, CSB 157-4-24, CSB 360-4-18, CSB 437-2-8, CSB 2398-1-18, CSB 3455-1-3, & CSB 3456-1-3 will be received at the State Department of Highways and Public Transportation, Austin, until 9:00 A.M., January 13, 1982, and then publicly opened and read. Plans and specifications including minimum wage rates as provided by Law are available at the office of Tommy J. Higgins, Resident Engineer, Hamlin, Texas, and State Department of Highways and Public Transportation, Austin. Usual rights reserved. 53-1c

**Electrical Work**  
New - Repair  
Give me a call!  
All Work Guaranteed  
Owen Turner  
Call Any Time  
864-2800  
1-4p

**homeowners INSURANCE**  
Our Homeowners insurance protects your biggest investment.  
You won't have to worry about losses from fire or lightning, windstorm and hail, explosion, smoke, vandalism, burglary and robbery, glass breakage, personal liability and other hazards.  
National Farmers Union Property and Casualty Company  
Charles Thornhill  
522 SOUTH 2ND  
Haskell, Texas  
—Phone 864-2842—

