

# CHRISTMAS GIFT HEADQUARTERS

## First Drawing Set Saturday

The first of three giant drawings sponsored by the Haskell Chamber of Commerce will be held this Saturday at 2 p.m. on the Courthouse lawn.

The Christmas program will feature a total of at least \$2,000.00 in gift certificates which will be given away during the drawings.

The gift certificates are redeemable at all Haskell merchants participating in the program.

Tickets given by the participating merchants must be completed and placed in designated boxes or in the giant hopper prior to the drawings.

Nine tickets will be drawn each Saturday of the drawing and gift certificates will be awarded to the

person whose name appears on the tickets.

The first ticket drawn will be for \$100.00 and the remaining eight will be for \$50.00 each. If the individual drawn is present, he or she will receive the entire amount. If they are not present they will receive one-half of the amount.

The remaining half will be placed in a jackpot and a special drawing will be held on December 19th to award the jackpot. To receive the jackpot, the person whose ticket is drawn must be present. The jackpot will be at least \$500.00 but may be more.

Members of the Chamber of Commerce wish everyone a happy holiday season and invite you to save gas, money, and headaches, as well as helping Haskell prosper, by shopping in Haskell.

## Future Teachers To Hold Giant Garage Sale

The Haskell High School Chapter of Texas Future Teachers of America (TFTA) will hold a giant garage sale on Saturday, December 5 from 9-2 at the home of the group's sponsor, Mrs. Kenneth Jones, located 1/2 mile south on the Paint Creek Road.

All proceeds will be used to fund club projects and to help pay expenses for the group's trip to the annual TFTA State Convention in Houston this February.

Six members and their sponsor traveled to Breckenridge on November 14 for the District 14 TFTA Convention. Anthony Garland, HHS freshman, was elected District Parliamentarian for 1981-82. The Haskell Chapter also won first place in the nametag contest at the District Convention.

COTTON
GRAIN
CATTLE



# THE HASKELL

# FREE PRESS

SAMPLE COPY

20 PAGES  
In Two Sections

HASKELL—A GOOD PLACE TO VISIT; A BETTER PLACE TO LIVE

VOLUME NINETY-FIVE
HASKELL, TEXAS 79521, DECEMBER 3, 1981
NUMBER FORTY-NINE

## Bloodmobile To Visit Dec. 3

The Holiday Season is rapidly approaching, the season when everyone is busy visiting with friends, shopping for that "special gift" and preparing for the winter season ahead.

At the Red River Regional Red Cross Blood Center, a move is on to encourage 100% participation at community blood mobiles and at the Blood Center in Wichita Falls,

which maintains a daily collection operation. This move is due to a historic drop in blood collections experienced during the Holiday Season.

However, statistics show that since July 1, 1981, there has been a gradual increase in blood usage at Regional hospitals and an increase

in the number of replacements made for residents of the area who have been hospitalized "out of Region".

Increased usage and expected Holiday Season decline in collections make it imperative that all residents who have not donated in the past 56 days and those who are eligible, but have never donated,

plan to take advantage of a mobile operation in their community.

On Thursday, December 3 the bloodmobile will be set up at First Baptist Church from the hours of 1-6.

For more information, please contact your local chairman, Brian Burgess at 864-3250.

There is no greater gift to give during the Holiday Season. Please donate blood, the special "gift of life."

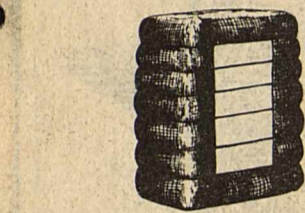

## HASKELL COUNTY GIN REPORT

BY MAX STAPLETON  
County Extension Agent  
November 30, 1981

HASKELL:	BALES
Farmers Co-op Gin	6102
Haskell Co-op Gin	8306
K & G Gin	1703
<b>ROCHESTER:</b>	
Paymaster	1546
Farmers Co-op Gin	5031
<b>RULE:</b>	
Rule Co-op Gin	7458
C.M. Gin	1780
Sagerton Gin	3261
Denson Gin	3052
<b>O'BRIEN:</b>	
O'Brien Gin	7800
<b>WEINERT:</b>	
Paymaster Gin	3944
Weinert Gin	3788
<b>Total</b>	<b>53,771</b>



## TOOL DELIVERED

Members of the Haskell Volunteer Fire Department accepted delivery on a new Hurst Rescue Tool Thanksgiving Day. The tool, consisting of a power unit, cutter, spreader and accessories, will be used in vehicle extrication as well as forcible entry at fire scenes. Donations to the fund will continue to be accepted and additional accessories will be purchased as funds allow.

Staff Photo by Don Comedy

**weather**

By Sam Herren  
November Summary  
**TEMPERATURE**

Hi ..... 90° ..... 18th

Lo ..... 27° ..... 10th

**RAINFALL**

Total ..... 0.29

Total to Date ..... 24.15

Normal to Date ..... 23.07

## "Cultivate Haskell" Wins Slogan Contest

"Cultivate Haskell" won first place as the slogan for Haskell's beautification project, said Mrs. Elbert Johnson, mayor pro-tem.

## Booster Club To Sponsor Jewelry Booth

The Indian Booster Club invites the public to their Costume Jewelry Booth at the Young Homemakers' Bazaar that will be held at the Corral Building Saturday, December 5.

The jewelry is part of a Warehouse Liquidation Sale from a company in Lubbock. Jewelry valued up to \$20.00 will be priced at \$1.00.

The booth is one of the ways the Booster Club is raising funds to meet their budget since membership dues were lower than normal this year.

## Hurst Tool Donations

Donations to the Haskell Volunteer Fire Department Hurst Rescue Tool this week totaled \$220.00.

The tool was received last week and is now in service.

Additional accessories will be purchased as funds are available.

Donations to the fund this week include:

Mr. and Mrs. M. H. Sorenson	25.00
Mr. and Mrs. Guinn Medford	25.00
Lueders Fire Department	100.00
Flosie Walker in memory of	
Jiggs Isbell	20.00
Mr. and Mrs. Herman	
Franklin	25.00
J. C. and Sue Yeary	25.00

Chosen from 15 entries the winning slogan was written by an "anonymous Christian friend" who declined the \$50 prize money. We'll use the prize money in the spring for a beautification project, said Mrs. Johnson.

The Young Homemakers conducted the contest and Mrs. John Fouts, president, and Mrs. Donnie Rieger, vice president, aided in the judging.

Memberships in the Beautify Haskell Council, an all volunteer organization, are still available. Patron membership is \$25; club, firm or organization membership, \$5 and individual membership, \$2.50. Dues can be mailed to Beautify Haskell Council, Box 783, Haskell 79521 or given to Mrs. Archie Jones at the Haskell National Bank.

## Santa To Visit Saturday

Santa will visit Haskell this Saturday, December 5, at 5 p.m. on the parking lot across from M-System Super Market.

Santa will arrive in a helicopter courtesy of KTAB TV, Abilene and will have candy for all children.

Santa's visit is sponsored by the Haskell Chamber of Commerce who invite all local youngsters to be on hand.

## Country Club Dance Set

The Haskell County Country Club's annual Christmas Dance will be held Dec. 5, from 9:00-1:00 a.m.

This year's theme will be "A Texas Christmas" with Western attire if you choose.

## Santa Letters

Letters to Santa Claus will be published in the *Free Press* the week of December 25.

A mail box has been placed just inside the *Free Press* doors and all letters should be placed in the box prior to noon December 17.

Following preparation for printing, the letters will be forwarded to the North Pole.

## Goodfellow Donations Needed

Plans for the 1981 Haskell Lions Club Goodfellow Project are well underway and donations to the fund are needed according to Darold Roberson, chairman.

The project will be conducted as in the past according to Roberson and a sincere effort will be made to provide food and toys to all local families who would not otherwise enjoy the happiness of Christmas.

Applications for Goodfellow boxes will be accepted at the office of the Haskell Chamber of Commerce December 12 and 19 from 1 to 4 p.m. Screening will be completed soon after and the boxes will be delivered December 24.

Cash donations may be left at the Haskell *Free Press* or mailed to the *Free Press* at Box 577, Haskell, Texas 79521. Persons who wish to donate usable toys may leave them at the Haskell Fire Department.

# Shop Locally





## Engagement Announced

MR. AND MRS. WAYNE LILES of Haskell have announced the engagement and approaching marriage of their daughter, Margie Ann Liles, to Phillip Ryan Stocks, also of Haskell. Stocks is the son of Mr. and Mrs. A. M. Stocks of Haskell. The bride-elect is a student at Haskell High School and plans to graduate in May. The prospective bridegroom is a 1979 graduate of Haskell High School and is employed by Bill Wilson Motor Co. in Haskell. The couple plans a January 23 wedding at 4 p.m. in First Baptist Church.



Richard Wagner invented the technique of leitmotif, or "leading theme," in opera—a brief melodic phrase to symbolize the return of a certain idea, situation or person.

# Study Club Hears Christmas Program

Performing a Christmas musical entitled "Christmas Fever," His Kids, directed by Keith Davis, youth director of the First Baptist Church in Munday, appeared for members and guests of the Progressive Study Club, Nov. 19, in the Bank Community Room.

The program, which pre-

ceded the regular business meeting, was introduced by Pat Byford. Keith Davis explained that the group, comprised of children in grades one through six from all denominations, exists "to help them grow in their daily lives." Fifty-four children are enrolled in the group, and fifty performed for the Club.

"Christmas Fever" tells the story of a group of children who learn the true meaning of love and giving at Christmas when they "catch" Christmas fever and give the gifts they received on Christmas Day to those who truly needed them.

The story, told through both dialogue and song, opens with the traditional "Oh Little Town of Bethlehem." Other songs in the program express attitudes held by people at Christmas. For example, the song "I Want Everything I

See" expresses the self-centered attitude the children held at the beginning of the Christmas season. "Special Gifts" shows the changing attitudes of the children as they begin to think of others. The program ends with "Joy to the World." The children in the story, and the audience as well, learn that love, caring, and giving of ourselves to others, as Christ gave Himself when he came to earth, makes Christmas a truly joyous holiday.

Following the program, refreshments were served by hostesses Jerrene Couch, Lois Richardson, and Patsy Sams. During the business meeting, which followed refreshments, Jerrene Couch reported on the success of the spaghetti supper held October 30. Three names, to be voted on December 3, were presented for membership, and members discussed the gifts for Girlstown, which they are to bring to the December 3 meeting.

## Girl Scout Council Offers Summer Trip

The Program Services Committee of the West Texas Girl Scout Council of sixteen counties is offering a summer trip to the 1982 World's Fair at Knoxville, Tennessee. Cadette Girl Scouts (who will have finished the seventh grade) and Senior Girl Scouts are eligible to apply for the Council sponsored Wider Opportunity scheduled for June 12th - June 19th. Six registered Girl Scout adult volunteers are to accompany the girls.

The program committee chairman, Gene Knapp of Abilene, announces the invitation has been mailed to 128 Cadette and Senior Girl Scouts and to their leaders. Mrs. Knapp says the World's Fair trip will be by chartered bus with accommodations at motels in Little Rock, Nashville and Hot Springs. The group will stay at Girl Scout Camp TANASI near Knoxville while visiting the World's Fair.

Interesting places to be visited by the Girl Scouts are the Hermitage, the Parthenon, Oak Ridge, Opryland, and Hot Springs.

The Fair will be an official international exposition...and

is the first sanctioned World's Fair to be held in southeastern United States. The Fair will run for 184 days, May 1 through October 31, 1982. "Energy Turns the World" is the theme and was chosen because of world-wide attention directed at consumption, conservation, management, and supply. East Tennessee is an important world energy center with Oak Ridge National Laboratory, the University of Tennessee, and the Tennessee Valley Authority. Attractions at the Fair will offer a World Festival of live entertainment and shows. A special section will be devoted to Folk Life, reflecting the traditions and culture of the Appalachian region.

Additional application forms for registered Girl Scout Cadettes, Seniors, and adult volunteers are available at the Girl Scout Service Center, Abilene.

West Texas Girl Scout Council is a participation member of the United Way.

## Retired Teachers To Meet

The Haskell County Chapter of the Retired Teachers Association will meet at the Porthole for a luncheon meeting at 12:00 on December 7, 1981. All retired teachers, members and non-members in the County are invited to attend this meeting.

## Anesthesia Funds

Mrs. Wm. S. Chambers in honor of Mr. & Mrs. W.B. Guess 50th Wedding Anniversary.

Don W. Cunningham & Family in memory of M.C. Cunningham.

Mary & Chet Vanderpool in memory of M.C. Cunningham.

## Births

Mr. and Mrs. Steve Anders of Abilene announce the birth of a son, Justin Robert Anders, born November 25 at Hendrick Memorial Hospital in Abilene weighing 9 lbs. 2 oz. He was welcomed home by a sister, Stephanie Lynn. Maternal grandparents are Mr. and Mrs. J.R. Barbee of Rule. Paternal grandparents are Mr. and Mrs. Norris Anders of Rule. Maternal great grandmother is Allie M. Anderson of Rule. Paternal grandparents are Mr. and Mrs. E.C. Smith of Rule and Mr. and Mrs. W.H. Anders.

Mr. and Mrs. John David Swafford of Aspermont announce the birth of a

daughter, Victoria Adela Swafford, born November 26, 1981 at the Haskell Memorial Hospital weighing 7 lbs. 15 oz.

Mr. and Mrs. Danny Kyle Stocks of Abilene announce the birth of a daughter, Stephanie Leann Stocks, born November 26, 1981 at 1:08 a.m. weighing 4 lbs. 4 1/2 oz. and the birth of a son, Joshua Kyle Stocks, born at 1:15 a.m. weighing 5 lbs. 8 oz. The twins were born in Hendrick Medical Center in Abilene. Grandparents are Mr. and Mrs. A.M. Stocks and Mr. and Mrs. Olen King, all of Haskell, and Mr. and Mrs. Fred Reddell Jr. of Fort Worth.

## Alexanders To Celebrate 50th Anniversary

Mr. and Mrs. J.T. Alexander of Weinert will be honored with a 50th wedding anniversary reception on Sat., December 5 from 2 to 4 p.m. at the Foursquare Church Annex in Weinert.

The couple was married November 24, 1931 in Weinert. Mr. Alexander was

born and raised in Weinert. Mrs. Alexander was born in Decatur and moved to Weinert in 1929.

The reception will be hosted by the couple's children, Mrs. W.D. Harlan of Ledbetter and J.W. Alexander of McKinney.

Just in Time for Christmas!  
Christmas Candles  
Craft Items of All Kinds  
Wooden Items  
Paintings  
Cross-Stitch

## The Calico Door

101 N. Av D, Haskell  
The little shop with something for everyone!

## Santa's Gift Headquarters

## 112 CHANNEL CAPABILITY

ALL VHF/UHF plus 42 CABLE CHANNELS, without converter! (except scrambled programs)

## NEW 1982 ZENITH COLOR TV

25" REMOTE CONTROL CONSOLE

**NEW! Programmable TIMER!**

The BOTTICELLI • SN2509P  
Classic styled console. Wood and simulated wood products in Pecan finish. Picture Sharpness and Tone Controls. **\$768<sup>00</sup>**

COMPUTER SPACE COMMAND™ 1800  
Also turns set on or off, changes programmed channels, makes sound louder or softer, completely mutes sound and activates Time Control Programmer.

- TRI-FOCUS PICTURE TUBE for exceptional sharpness.
- TRIPLE-PLUS CHASSIS for outstanding reliability.
- QUARTZ-CONTROLLED ELECTRONIC TUNING with precise, super-accurate tuning.
- TIME CONTROL PROGRAMMER™ turns TV ON or OFF at any pre-set time.
- CHROMATIC ONE-BUTTON TUNING automatically controls picture for true colors.
- Electronic Power Sentry
- Up/Down Channel Scanning
- On-Screen Channel Number and Time Display

ZENITH...World leader in remote control TV!

## Owens Radio & Electric

Haskell, Texas

## THE Personality SHOPPE

...wishes you the happiest holiday season ever!

### LOVELY GIFTS SHE'LL CHERISH ALL YEAR

#### Coats

Cashmere  
Tissavel Furs  
Rabbit Furs  
Luxurious Velours.  
All Weather by Forecaster

#### Lovely Lingerie

Luxurious & Feminine  
Gowns  
Robes  
Pajamas  
Matching Bras, Slips  
Petticoats

#### Special Gifts

Blazers  
Blouses  
Jackets  
Vests  
Sweaters  
Cardigans  
Pleated Skirts  
Pants  
Billfolds  
by Prince Gardner  
Gloves — Isotoner  
Nationally Advertised

When in doubt give a **Gift Certificate**  
Layaway Invited  
**Gift Wrap** specially for Her

#### Ultra Suede Suits and Costumes

Vibrant and Pastel Colors

#### Famous Sportswear

by Dalton  
Fashion's Newest  
**Condor Trousers**  
Famous for fit  
**Split Skirts**

Fluffy House Shoes by Dearfoam

Knit Caps Scarves and Glove Sets

Matching Bags & Belts in Gold, Bronze Taupe

# Mrs. Gus Rueffer Named Club Woman Of The Year



The highlights of the Haskell County Extension Homemakers Information Day on November 18 was the naming of Mrs. Gus Rueffer of Weinert as Club Woman of the Year.

Mrs. Rueffer and her husband have lived in Haskell County for a little over 40 years where they have farmed the same place for these many years. They have one daughter, two grandsons and one granddaughter.

Mrs. Rueffer joined the Home Demonstration Club work when the first Club was organized at Mattson in the early 1950's. While a member

of this club she served as president for 2 years, vice-president for 2 years, secretary for 2 years, and served on various committees. When the Mattson school closed and most of the people moved from the community, the Mattson Club disbanded. Mrs. Rueffer then joined the Home Demonstration Club at Weinert. In the Weinert Club she has held the office of President for 2 years, vice president for 2 years, secretary for 2 years, and has served on other committees. On the County Extension Homemakers Council she has served on the finance committee for 2 years and the recreation committee for 2 years. She was Haskell County's delegate to the state Extension Homemakers Convention on 2 separate occasions.

This year Club Woman of the Year has also worked in the Textile Division of the Haskell County Fair for 10 years where she has also entered canned goods, handwork, and other items she had made.

The Rueffers belong to the Lutheran Church where Mrs. Rueffer has taught Sunday School for 10 years and belongs to the Organization of American Lutheran Church Women.

Mrs. Rueffer is a busy lady always helping out in the field with whatever needs to be done. She raises a garden whenever possible and cans throughout the summer. She is the family seamstress, bookkeeper, errand girl and whatever.

County Judge John Wayne McDermott presented Mrs. Rueffer to the audience while Mrs. Paul Fischer, 1980 Club Woman of the Year, presented her with a TEHA pin and corsage.

Other highlights of the day were the presentation of the 1981 Gold Star Recipients. Judge McDermott also presented Debbie Quade and Scott Sloan to the audience and Mrs. Burl Medford, 4-H Committee Chairman, presented them with a gift.

Mrs. Paul Fischer, Mrs. J.D. Roberts, and Mrs. Mildred Robertson reported on the program packets received at the State meeting.

## HASKELL Lunch Menu

December 7-11  
**MONDAY**  
Chili Cheese Dogs  
French Fries  
Salad  
Peaches  
Milk

**TUESDAY**  
Meat Loaf  
Creamed Potatoes  
Green Beans  
Rolls & Butter  
Strawberry Jello  
Milk

**WEDNESDAY**  
Chicken Salad Sandwich  
Cheese Stick  
English Peas  
Oatmeal Raisin Cookies  
Milk

**THURSDAY**  
Tacos  
Lettuce, Cheese  
Pinto Beans  
Pineapple Chunks  
Milk  
**FRIDAY**  
Cheese Burgers  
Tater Tots  
Lettuce, Tomatoes, Onions,  
and Pickles  
Peanut Butter Cookies  
Milk

**BREAKFAST MONDAY**  
Orange Juice  
Toast  
Milk

**TUESDAY**  
Apple Juice  
Cinnamon Toast  
Milk

**WEDNESDAY**  
Grape Juice  
Toasted Roll  
Cereal  
Milk

**THURSDAY**  
Orange Juice  
Scrambled Eggs  
Toast  
Milk

**FRIDAY**  
Juice  
Cereal  
Milk

## Around Town

**Clara Gardner is in Room** 793 of the High Plain Baptist Hospital of Amarillo where she has undergone knee surgery. She is doing real well but misses her friends and neighbors.

**Dana Whitlock and daughter** Christi of Irving visited her grandparents, Mr. and Mrs. O.T. Foil on Thanksgiving.

**Out of town holiday guests** visiting at the home of Mr. and Mrs. Clint Langford were: Linda Burkett, Annette and Mindy from Waco; Teresa Burkett from Salinas, Ca., Mr. and Mrs. Jerry Turner and boys from San Saba; Mr. and Mrs. Pat Gower from Florance and Matt Langford from Abilene.

**Mr. and Mrs. Milton** Schmidt of Lubbock and Sgt. Elvin and Georgie Schmidt, Lisa and Laramie of Anahau visited over Thanksgiving with Mr. and Mrs. Rufus Schmidt and Edith. They also visited with Mr. and Mrs. Edward Woolch of Old Glory and Mr. and Mrs. Allen Schmidt of Leisure Lodge.

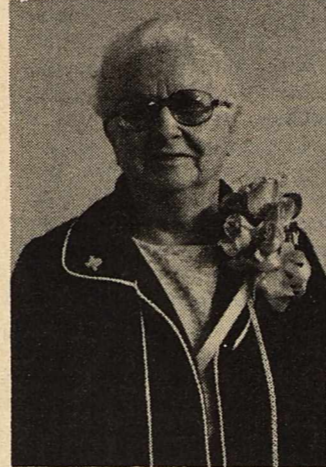

MRS. GUS RUEFFER

MR. AND MRS. COY HARGROVE of Dumas have announced the engagement and approaching marriage of their daughter, Terri Hargrove to Robert Lackey of Lorenzo. The couple plan to be married December 19, 1981 in First Baptist Church of Dumas. The prospective bridegroom is the son of Mr. and Mrs. Johnny F. Lackey of Lubbock, grandson of Mr. and Mrs. Cecil B. Lackey of Haskell and Mrs. Cecil McCafferty of Stamford and Mr. R. V. Hoot of Lubbock. The bride elect is a graduate of Dumas High School and a graduate of Texas Tech. Lackey graduated from Monterey High School in Lubbock and Howard Payne in Brownwood and is associated with the First Baptist Church in Lorenzo.

## Sue's Photography & Floral

now in our new location  
Southeast Corner of Square  
2 N. Ave. D — Haskell  
864-2204

if busy Call 864-2264  
Full Service Florist and  
Professional Photography Studio  
Fresh, Silk & Dried Flowers  
Pot Plants

Let us design your funeral sprays, family pieces and wreaths for our dear departed loved ones.

Come in and see our beautiful  
Christmas Arrangements  
& Gift Items

We honor all  
Major Credit Cards!



## Hassen's-Haskell

Giant Store-wide

# Christmas SALE

**NOW IN PROGRESS!**

Savings in quality apparels  
for the entire family.

Largest selection of

## Coordinates

to choose from

Center Stage, Devon or Legion

Mix or Match

**Blazers, Skirts, Pants  
Blouses, Vests**

in solids, prints or stripes

**All Long Dresses in stock**

1/2 price & less

## Heirlooms for Holiday

### Gift Suggestions

- \* Handbags in Ultra Suede, Leather and Snake & Monogram
- \* Blouses Daytime and Party Time
- \* Party Pants
- \* Long and Short Skirts
- \* Scarves
- \* Elegant Perfumes, Soaps & Body Powder
- \* Cuddly Robes, Gowns & House Slippers
- \* Luxurious Lingerie
- \* Cuthbertson Christmas China
- \* Belts
- \* Isotoner Gloves and much more.



hand Crochet  
48.00

Heirloom-calibre hand crochet—timeless and fantastically priced. A natural for suit-ensembling or dinner-pants—with anything from khaki to silk. From SK Imports in S-M-L sizes 48.00.

Holiday Specials on selected groups  
of  
sportswear, jackets, skirts, pants, and blouses.  
Special on American Tourister Luggage in stock.

Lane-Felker inc.

## SUGGESTIONS FROM SANTA

### Handbags

basic to bizarre

### Aigner Collection

belts sweaters  
billfolds handbags

### All Weather Coats

reversible wrap and button out lining trench coats

### Givenchy Hosiery

### Daniel Green and Dearfoam Houseshoes

### Isotoner Gloves

Gift Certificates

Free Gift Wrap

## Slipper Shoppe

East Side of Square

Haskell, Texas



MR. AND MRS. GUY KENNEDY

## Kennedys To Celebrate 50th Anniversary

Mr. and Mrs. Guy Kennedy will celebrate their 50th wedding anniversary Sunday, December 6, from 2-4 p.m. at the Haskell Country Club.

The couple was married December 24, 1931 in Hugo, Oklahoma. They moved to Cross Roads, where Janie was employed as a school teacher, and Guy was a general contractor.

From 1942-1943 Guy was with Contractors of Pacific

Naval Air Base in Hawaii. In 1943 Guy and Janie moved to Richmond, California where they lived until 1945 when they moved back to Linden.

Guy went into partnership in Linden in the sawmill business. It was known as Hampton-Kennedy Lumber Company.

In 1952 they moved their family here to Haskell and bought out Drew Lumber Company.

The Kennedy's are mem-

bers of the First United Methodist Church of Haskell where they were both active in the choir. Guy has been active in both local and civic affairs. He has served on the city council for the past 10 years.

The couple has two children a son Jodie, a daughter Lucy, and 4 grandchildren.

Janie and Guy invite all their friends to come and help them celebrate this special occasion.

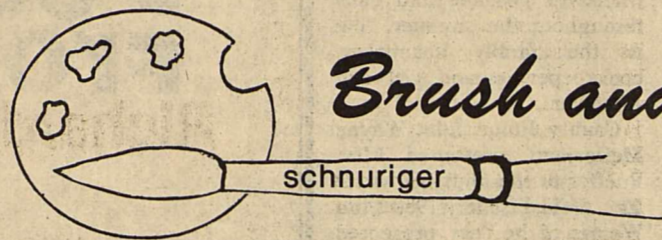

## Brush and Palette

To paint is one thing, and to write is another. I have often visited with good artists who have never written a single word about art and I have seen so many whose activities only ended with talk. Some art forms depend on noise, or story telling; painting for me relies on silence. But an artist's silence does not mean that he is unintelligent, or that cannot explain his work, if he wishes to do so. I have not discovered any short cuts that I could pass on. Most 'named' brands of materials give you plenty of advice with their points. Yes, it does help to draw but I do not believe it a waste of time, if you cannot.

The medium and technique are not major facts in art. They are only tools. When learning, one should try every medium in order to find one which suits you. A competent painter can use any medium and will manage to produce reasonably good work, under any circumstances. We pick our materials out of personal interest or convenience, and this may vary from month to month, or year to year.

Q. Do people still do nature collages?

A. Yes, people of all ages enjoy this form of art, or craft, which consists of natural materials such as leaves, pebbles, sand, etc. Using a rigid panel, the materials are glued on to the surface. Our classes have gone so far as to attach the materials to the panel, cover completely with Gesso, then using oil paints, develop a good piece of art. Let's not forget a generous measure of ingenuity in selection of color, contrast of materials and composition, as in canvas painting.

Q. Are bristle brushes taboo for acrylic painting?

A. No, a brush of any material may be used for acrylic painting. Synthetic brushes are considered by some to be more compatible with acrylics but any brush of your choice will work. Keep your brush wet during the painting process or you will have a disaster with a good brush. Always clean the brushes immediately after painting.

Q. What are the fundamentals of design?

A. There are five: Contrast, Balance, Proportion, Rhythm and Unity.

Q. What precautions should be taken when using fluorescent colors?

A. These colors can be used as freely as desired as they are not toxic. We do not use them in oil painting but some use them with Casein and Guache. The thing that disqualifies them for serious painting is that they are not permanent, will fade and change with age. They are good for decorative purposes.

HINT: Learn to see! This is the ultimate challenge of every artist - today, tomorrow and in the future.

Write your questions and

hints to me, Faye Schnuriger, P.O. Box 134, Haskell, Texas 79521. I will not use your name but do want you to sign your letters.

we're gonna stuff your stocking...

the Mercantile

est. 1981 - 411 S. 1st. St. - Haskell, Texas - 817 864-2718

Shop Haskell First

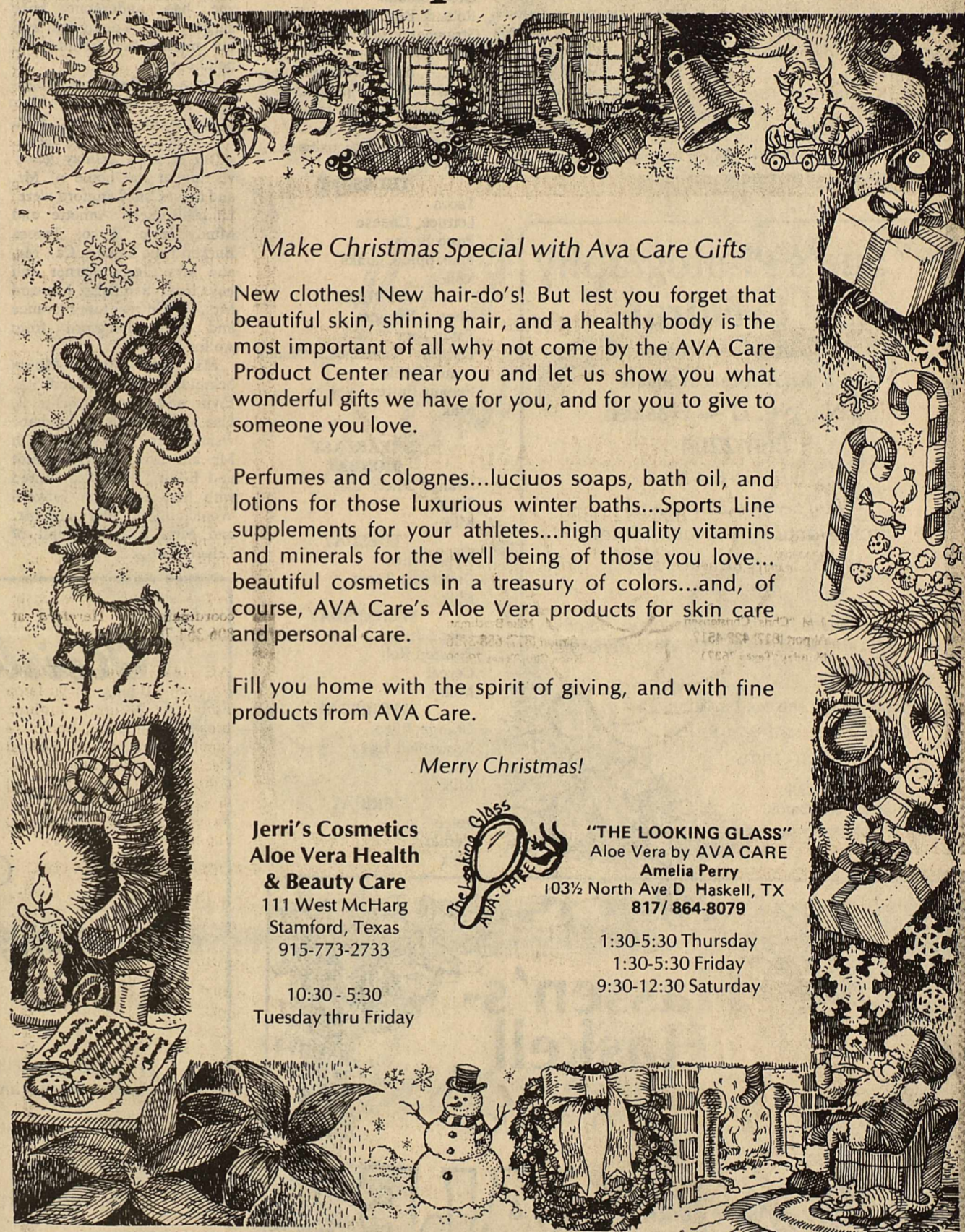

Make Christmas Special with Ava Care Gifts

New clothes! New hair-do's! But lest you forget that beautiful skin, shining hair, and a healthy body is the most important of all why not come by the AVA Care Product Center near you and let us show you what wonderful gifts we have for you, and for you to give to someone you love.

Perfumes and colognes...lucious soaps, bath oil, and lotions for those luxurious winter baths...Sports Line supplements for your athletes...high quality vitamins and minerals for the well being of those you love... beautiful cosmetics in a treasury of colors...and, of course, AVA Care's Aloe Vera products for skin care and personal care.

Fill you home with the spirit of giving, and with fine products from AVA Care.

Merry Christmas!

Jerri's Cosmetics  
Aloe Vera Health  
& Beauty Care  
111 West McHarg  
Stamford, Texas  
915-773-2733



"THE LOOKING GLASS"  
Aloe Vera by AVA CARE  
Amelia Perry  
103 1/2 North Ave D Haskell, TX  
817/ 864-8079

1:30-5:30 Thursday  
1:30-5:30 Friday  
9:30-12:30 Saturday

10:30 - 5:30  
Tuesday thru Friday

Attention Shoppers!  
Santa's Last Minute  
Arts & Crafts Sale

Sponsored by  
**Haskell Young Homemakers**  
December 5 • 9 a.m. to 6 p.m.  
Haskell County Fair Grounds  
Corral Building

22 different booths will display their goods!

Concession Stand Manned by  
Haskell Young Homemaker's Group

Call for Booths  
864-2744

## CHRISTMAS GIFT IDEAS

Complete line of  
**Nelson Bibles**

with different bindings, different prints,  
Large Print and Extra Large Print.

These can be stamped here in the store.

One Tray Costume Rings..... \$1.00 each  
Selection of Children's Gold Birthstone Rings..... 1/3 off  
One Group of Necklaces..... 1/2 price  
Watch Bands One Group..... 1/2 price

One Large Table of Specials at Giveaway Prices!

Cross Pens & Pencils

Can be Engraved Here in the Store.

Ladies & Mens Valadium Class Rings

Special thru December **\$79<sup>95</sup>**

**Lyles Jewelry Store**

SINCE 1935

East Side of Square

Haskell, Texas

SPARKLING

Gifts for All!

Ladies  
Leather Clutch  
with mini-calculator  
**\$20<sup>00</sup>**

Panty Hose  
for  
Girls of all ages

Ladies  
Gown & Robe Sets  
by Pinehurst

Infants  
Wearing Apparel  
and Toys

Hanes Underwear  
for  
Men and Boys

Children's  
Accessories  
(Jewelry, Belts, Purses,  
Sox, Umbrellas, Barettes,  
Fancy Shoe Laces, etc.)

Heavy-weight  
Dominoes  
(Texas A&M or  
Dallas Cowboys)  
for Him

Men's, Boy's, Women's  
Jackets  
Dacron Fiberfill by Walls  
for lightweight warmth

**The C & B Store**

East Side of Square

Telephone 864-2250

## Arrowhead Motel

Hiway 277

Haskell, Texas

817-864-2675 or 8985

8 Blocks South on 277 at Junction 380 and 277

—Owners—

**Sandy Scriber & Family**

Dial Direct Telephones. Free HBO and Cable TV in all rooms.

Clean affordable accomodations.

VISA & Master Charge accepted.

—WELCOME TO ALL FROM—

*Sandy & Family*

# 4-H Food Show Winners Named

Knowledge of nutritional needs, ability in menu planning and skills in preparing a particular dish of their choice won four youths plaques at the

Rolling Plains District 4-H Food Show at the Sikes Senter (cq) Mall in Wichita Falls Saturday (Nov. 14). The top winners—three girls

and a boy—were Melissa Christy, breads and cereals, and Mickey Howell, snacks and desserts, both of Childress County; Brenda Kajs (cq), main dishes, Foard County; and Kelley Parr, fruits and vegetables, Hall County.

Four other winners took second place honors and the right to serve as alternates should the first place winners not be able to compete at the state contest. They are Anna Nowell, main dish, Hardeman County; Jill Posey, fruits and vegetables, Fisher County; Lesha Collins, breads and cereals, Hall County; and Tammie Milner, snacks and desserts, Wilbarger County.

Junior division contestants received ribbons and plaques, but will not compete beyond the district level. Junior winners in the four food categories were Cecilia Peavy, Young County, main dish; LeAnn Johnson, Foard County, fruits and vegetables; Stephanie Browning, Haskell County, breads and cereals; and Jeri Gwen Byars, Hall County, snacks and beverages.

Four-H'ers from Haskell County and their awards were: Seniors-Rebecca Holt, Haskell, Blue; Jill Jennings, Haskell, Blue; Kim Jones, Rochester, Blue; and Debbie Quade, Rochester, Red. Juniors-Dalyn Gilly, Haskell,

Blue; Michelle Scoggins, Rochester, Blue; and Melody Speck, Rochester, Blue.

The prize-winning main dish prepared by Brenda Kajs was a tuna mousse with mustard sauce, molded into a fish shape and garnished with lettuce leaves and lemon slices.

For his award-winning snack, Mickey Howell prepared a "Hawaiian Party Sandwich." He sliced a round loaf of bread into four horizontal layers, spread one layer with chicken salad spread, another with pimento

cheese spread, and the third with ham and relish spread. The entire loaf then was frosted with a cream cheese spread.

Top winner in breads and cereals was the tomato cheese rolls of Melissa Christy. These are yeast rolls made with tomato juice and sprinkled with cheese before baking.

The winning vegetable dish was "Elegant Broccoli" prepared by Kelly Parr. It combines broccoli spears with stuffing and cheese in a casserole.

The annual event is a critical test of the 4-H members' knowledge of nutrition and culinary skills, said Mrs. Elaine Houston, district director for the Texas Agricultural Extension Service. Four-H is a youth program of the Extension Service.

A total of 137 youths from 21 Rolling Plains counties competed in the senior and junior divisions of this year's district show. Senior winners will represent the district next year in the state 4-H food show.

## American Ag Convention Set Dec. 4-5

American Agriculture movement members will gather December 4 and 5 at the Sheraton in Abilene for their annual state convention.

Featured speaker at noon Saturday will be Wayne Cryts, the gutsy Missouri farmer who made national headlines when he and 3,000 other farmers removed his soybeans from the bankrupt Ristine, Missouri elevator in defiance of court orders. Bankruptcy trustees planned to sell Cryts' soybeans, which he had stored on warehouse receipts, to pay off the debts of the elevator. Legal action is still pending against Cryts in what will be a landmark case.

A well-known Arkansas farmer, Odis Chapman, will deliver the banquet address Friday night, December 4, at 7 p.m.

National AAM Chairman Marvin Meek from Plainview and National Washington Coordinator David Senter, formerly of Burleson, will speak Saturday afternoon, Dec. 5.

AAM members will discuss the farm bill that is coming out of Washington and plan strategy for 1982.

All interested persons may attend. The banquet Friday night is by reservation only. For more information contact Key Crawford, Texas state coordinator, in Hereford at 806-364-7820.

WE HAVE Riverside Family Reference Bibles. These large Family Bibles include presentation page, complete family record section, Biblical Cyclopedic Index, Study Helps, Great Bible Truths, Beautiful Illustrations, full page maps, padded cover with velva-gold edges. *Haskell Free Press*



STEPHANIE BROWNING

## Christensen AVIATION

"PROVIDING A SERVICE"  
800-772-0890

SPRAYING CATTLE GATHERING DEFOLIATING PREDATOR HUNTING SEEDING

J. M. "Chris" Christensen  
Airport (817) 422-4517  
Munday, Texas 76371

Mike Brackman  
Airport (817) 658-3716  
Knox City, Texas 79529

## Contemporary Life ...

A remarkable new concept that puts you—not the insurance company—in control of your life insurance.

Offers advantages traditional life insurance simply cannot!

**FLEXIBILITY.** You determine your premium payments: How much—how long—when to pay—or, even if payment is to be made at all. Cash Value can be adjusted up or down. Coverage can be increased or decreased—all to meet changing financial needs.

**COST SAVINGS.** Two new innovations make Contemporary Life the most cost effective policy you have ever seen:

1. One policy can serve all your life insurance needs—and, those of your family—thus saving issue and administrative costs involved in owning several policies.
2. The Cash Value in Contemporary Life is credited monthly with Current Interest as determined by the Company. Presently this is 12%.

Interest credited will never be less than the guaranteed rate of 4%.

**TAX BENEFITS:** Contemporary Life enjoys all the tax advantages of traditional life insurance—Tax deferred interest accrual and tax free death benefits.

Contact us today, so we can provide you with additional information. You'll be amazed at what a difference Contemporary Life can make in your life.

\*Rulings have been requested from the IRS on income tax treatment.

**Charles Thornhill**  
522 South 2nd  
Phone 864-2842  
Haskell, Texas

# Contemporary Life

National Farmers Union Life Insurance Company

**Gifts that make it a great Christmas!**

<p>One Rack <b>Coats</b> <b>30% off</b></p>	<p>Table of <b>Jeans</b> <b>\$8<sup>00</sup></b></p>
---	--

Good Supply of Fashionable  
**Girls Pants & Knickers**

Christmas Gift Items for Every Age!

Fresh Shipment of  
**Russell Stover Candy**

## Kids Duds & Richardson Hallmark & Gifts

310 North First - Haskell  
Phone 864-3852

# It's Christmas time..

<p>One Group <b>Men's Cowboy Boots</b> Reg. \$69.99 <b>\$49<sup>99</sup></b></p>	<p>Men's <b>Leather Vest</b> by Wrangler Sizes Medium and Large Reg. \$59.99 <b>\$49<sup>99</sup></b></p>
<p>Men's Hollofit <b>Vest</b> Small, Medium, Large and X-Large <b>20% off Regular Price</b></p>	<p>Men's <b>Flannel Shirts</b> 100% Cotton &amp; 50% Poly 50% Cotton Regular &amp; Tall Man <b>\$6<sup>99</sup> to \$12<sup>99</sup></b></p>
<p>Men's Haggard <b>Dress Pants</b> 3 DAYS ONLY <b>20% off Regular Price</b></p>	<p>One Group Men's Winter <b>Jackets</b> Reg. \$26.99 to \$59.99 <b>\$19<sup>99</sup></b></p>
<p><b>Ladies Sportswear</b> Blazers Blouses Pants Skirts to match all sizes</p>	<p>Men's Long Sleeve <b>Velour Pullover Shirts</b> Regular &amp; Tall <b>\$11<sup>99</sup> to \$29<sup>99</sup></b></p>

## HEIDENHEIMERS

Shop Here and Get Tickets for the Big Drawings!

WE GIVE  WE GIVE  WE GIVE  WE GIVE  WE GIVE  WE GIVE  WE GIVE  WE GIVE  WE GIVE  WE GIVE  WE GIVE

# M SYSTEM

Your FRIENDLY

**AFFILIATED SUPER MARKETS**

Haskell, Texas  
Where your dollar buys more!

**Double days**

**WEDNESDAYS**  
With the purchase of \$2.50 or more.

Specials Good Thurs. Dec. 3  
thru Wed. Dec. 9



**Tomato Sauce**  
8-oz. Cans

**4 For 1<sup>00</sup>**



**TOMATO Catsup**  
32-oz. Bottle

**99¢**

WE GIVE  WE GIVE  WE GIVE  WE GIVE  WE GIVE  WE GIVE  WE GIVE  WE GIVE  WE GIVE  WE GIVE  WE GIVE  WE GIVE  WE GIVE  WE GIVE  WE GIVE 

**POTATOES**

U.S. NO. 1 RUSSET  
10-LB. BAG

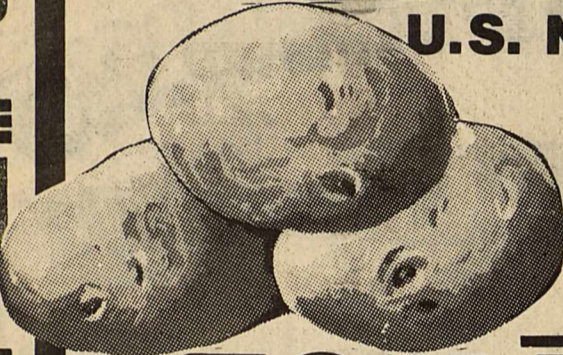

**1.29**

**TOMATOES**

FRESH CALIFORNIA

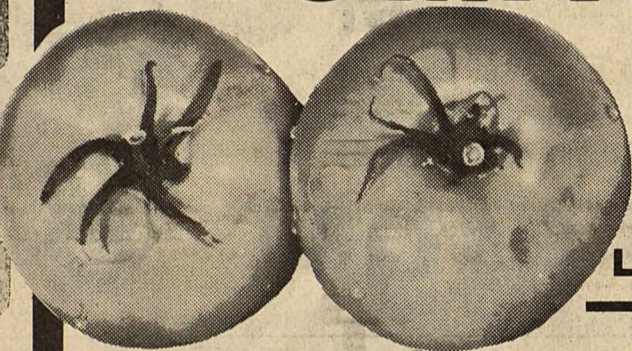

**39¢**  
Lb.

**AVOCADOS**

70-Ct. Size

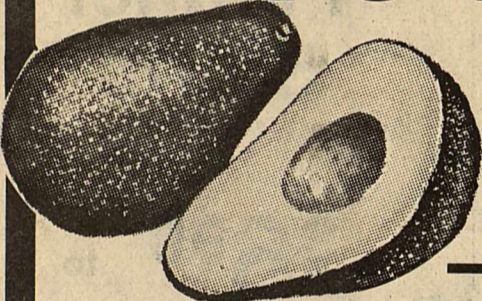

**4 for 1<sup>00</sup>**

**EAR CORN**

Fresh Florida

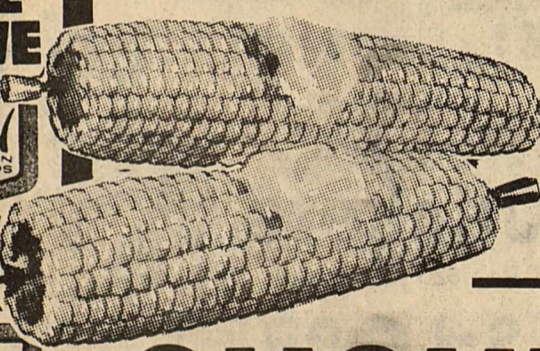

**5 Ears For 79¢**

**CUCUMBERS**

Fresh Green

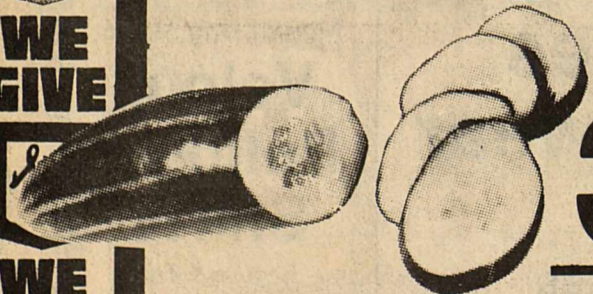

**3 Lbs. 1<sup>00</sup>**

**Fresh Green Cabbage**

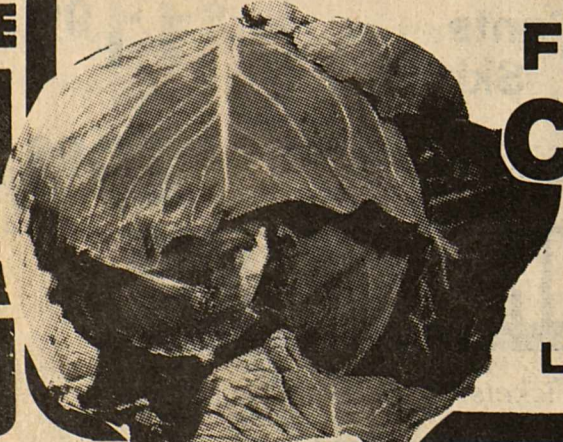

**10¢**  
Lb.

U.S.D.A. BEEF

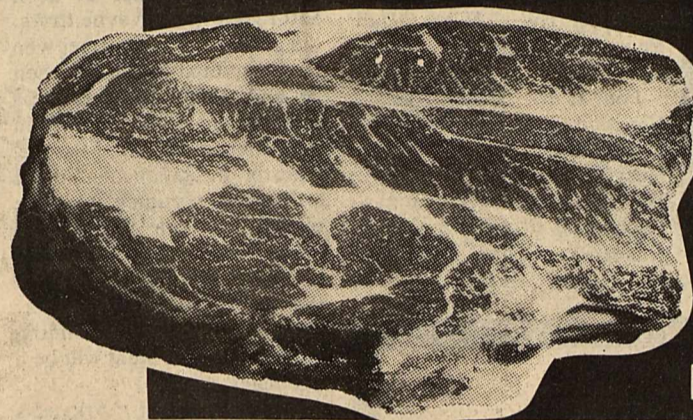

**CHUCK ROAST**

**1.39**  
Lb.

**CHIFFON SOFT STICK MARGARINE**



1-Lb. Qtrs. **58¢**

**Corny Dogs**

SHURFRESH ALL MEAT  
10-Ct. Pkg.

**2.39**

Shurfresh Soft

**Oleo**

1 lb tub

**59¢**

Morton 8 oz pkg

**Chili Blend**

**\$1.49**

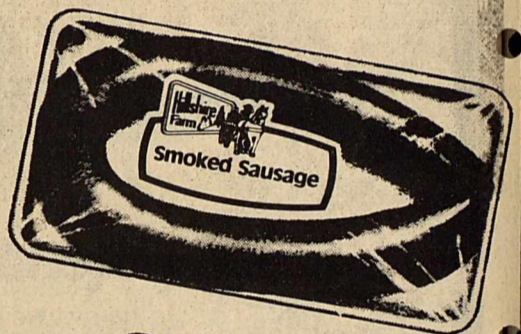

**Smoked Sausage**

DELICIOUS FLAVOR!

**1.79**

Lb.

Wright's Sliced Slab

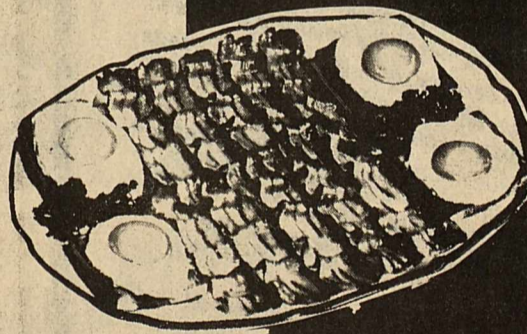

**Bacon**

**1.29**  
Lb.



GOLD MEDAL

**Flour**

5-Lb. Bag

**99¢**



**Tide DETERGENT**  
49-oz. Box

**1.58**

Limit one with \$10.00 grocery purchase or more!

WE GIVE  WE GIVE  WE GIVE  WE GIVE  WE GIVE  WE GIVE  WE GIVE  WE GIVE  WE GIVE  WE GIVE  WE GIVE



# Sagerton Community News

Mrs. Bertha Vasek and Mrs. Alvin Bredthauer went to Haskell Monday to visit Mrs. Emma Lammert who live in Rice Springs Care Home.

Mrs. Benton and Mrs. Alvin Bredthauer went to Abilene Tuesday for Mrs. Benton check up with the Doctor.

Mrs. Mandie Kittley spent the day with Mrs. John Clark Tuesday.

Mr. and Mrs. Arthur Knipling had a Thanksgiving dinner in their home the following people ate with them, Mr. and Mrs. Edd Peel of West Columbia, Mrs. Lena Schaake of Sagerton, Mr. and Mrs. J.B. Toney, Bruce, Jimmy Roberts of Haskell and Renee' Toney ate supper with the Kniplings. Erna and Walter Schaake of Stamford

also ate Thanksgiving dinner with the Kniplings.

Mr. and Mrs. Charles Clark and Mrs. M.Y. Benton and Mrs. John Clark went to Abilene to have Thanksgiving dinner with Mr. and Mrs. Bob Clark and children.

Mrs. Herbert Nierdieck went to Rice Springs Care Home Thanksgiving day to have lunch with Herbert who lives at the home. Then in the afternoon her son Tommy and Carlene and grandchildren Mickey and Shelia of Abilene, Mr. and Mrs. Dickie Greenwood of Haskell had supper with Mrs. Nierdieck.

Kathy and Doug Cornelson of Lewisville spent the Thanksgiving holidays with their parents Mr. and Mrs. Larry Cornelson and grand

mother Mrs. August Balzer.

Mrs. Glenda Bryan of Odessa, Laddin Anderson of Houston, Mrs. Alva LeFevre, Mrs. Neva McKerral of Angleton had Thanksgiving dinner in the home of Mr. and Mrs. Reece Clark. Then that night Mr. and Mrs. Delbert LeFevre, Clarence Stegemoeller, Jill LeFevre and a girl friend from Abilene came to eat supper and play 84.

Mr. and Mrs. Kenneth Stegemoeller of De Soto brought his mother Mrs. Henrietta Stegemoeller home after she had spent a week with them.

Mr. and Mrs. Maxey Thompson, Malinda, and Cynthia of Colleyville spent the Thanksgiving holidays

with her mother Mrs. John L. Brooks and Aunt Beulah Mae Summers.

Mr. and Mrs. Arthur Knipling, Mrs. J.B. Toney, Bruce and Renee', Mr. and Mrs. Edd Peel of West Columbia, Mrs. Lena Schaake, ate lunch in the home of Erna and Walter Schaake at Stamford Sat.

Mr. and Mrs. Charles Clark, Mrs. M.Y. Benton, Mrs. John Clark went to Abilene to have Thanksgiving with Mr. and Mrs. Bob Clark and children on Thursday.

Guests for Thanksgiving for dinner at the Leo Monse's home were: Mr. and Mrs. Jack Monse, Dewayne, Mr. and Mrs. Novell Lehmann from Rule, Marla Jo Lehmann of Lubbock, Mr. and Mrs. Donny Barbee, Eric and Miley of Rule, Mr. and Mrs. Virgil Vahlenkamp and Charles, John of Denton, Mr. and Mrs. Mark Ettredge of Denton, Mr. and Mrs. Bud Vahlenkamp from Lubbock, Mrs. Bobby Don Smith and Hollie from Rule, Mr. and Mrs. Franklin Bubba of Aspermont, Dana Marzek from Lubbock, Tommy Joe Marzek from Houston, Mr. Fred Monse of Dudley.

Mr. and Mrs. Ricky Lehmann visited with his grandparents, Mr. and Mrs. Leo Monse on Saturday, they are from Lubbock.

Mr. and Mrs. Larry Horne, Jill and Jeff visited with Mr. and Mrs. Leo Monse Sunday afternoon and they are from Clyde.

Mrs. Ladain Anderson of Houston, Clarence Stegemoeller, Erna and Walter Schaake of Stamford played 84 in the home of Mr. and Mrs. Arthur Knipling Sunday night.

Mr. and Mrs. Alvin Bredthauer, Mrs. Herbert Nierdieck, Mr. and Mrs. Fred Kupatt, Mr. and Mrs. Ernest Bredthauer of Rule attended funeral services for a cousin in Olney Sunday afternoon.

Mr. and Mrs. Ricky Herring and two children of Amarillo

came by to spend the night with Mrs. Bertha Vasek Saturday night. Sunday they went to see Mrs. Emma Lammert at Rice Springs Care Home.

Mr. and Mrs. Delbert LeFevre had the following people to eat lunch with them Sunday, Mrs. Ladain Anderson of Houston, Mrs. Neva McKerral of Angleton, Clarence Stegemoeller, Mr. and Mrs. Reece Clark, Mrs. Louise Stegemoeller, Mrs. Alva LeFevre, Mr. and Mrs. Larry and children of Rule, Jill LeFevre and her girl friend from Abilene.

Those who visited in the home of Mr. and Mrs. Reece Clark were, Mrs. Ann Jackson of Alice, Texas, Mrs. Joyce Sue Stanley of Houston, Mr. and Mrs. Charles Clark, Mrs. Jo Francis Clark of Rotan.

Weekend guests of Mr. and Mrs. Joe Clark were: Mrs. Emma Thelumber, Mrs. Nelda Blaha, Mrs. Gladys Exkert and Mr. Walter Schaefer of La Grange, Texas. They were here for the birthday party of Mrs. Emma Raphelt of Stamford, Mr. Schaefer is a cousin of Emma's and Mrs. Thelumber and her daughter are life long friends.

Mrs. David Adler, Christopher and Anna Marie visited the entire week in the Clark home. Mr. and Mrs. Ray Clark and Phillip from El Reno, Oklahoma came for the weekend. They helped host the party for Mrs. Raphelt that was held Saturday night.

Mr. and Mrs. Weise and daughter Cheryl of Boene visited with their daughter Mrs. Tommy Sparks and Rev. Sparks grand daughter Mandy.

Mrs. Emma Raphelt of Stamford was honored on her 75th birthday Saturday night, November 28, 1981 with a party and dance at the Old Glory Sons of Herman Hall. Her family hosted the party. Fall colors of orange, yellow, beige and brown were

used throughout the hall in the decorations. The table was covered with a beige linen art work table cloth, over brown and was centered by the four tiered birthday cake. Granddaughters, Peggy Adler and Tami Baitz made the cake, which was decorated with 75 flower lined hearts, bearing the name of each of Emma's children, step children, grandchildren, step grandchildren and great grandchildren.

Over 250 guests registered from, Stephenville, Austin, Fort Worth, Sonora, Ozona, Lubbock, Arlington, Dallas, Pecos, Breckenridge, Abilene, Haskell, Old Glory, Stamford, Lueders, La Grange, Rochester, Vicksburg, Her children are Mrs. Joe

Mississippi, El Reno, Duncan, Hobbs, New Mex., Lewisville and Sagerton.

The Moonlighters provided the music for the party.

Emma is the daughter of the late Mr. and Mrs. W.F. Tredemeyer Sr. of Old Glory. She married Fritz Baitz and they lived and farmed 3 miles east of Old Glory. She was widowed in 1938, and in the early 1950's she married Herman Raphelt and moved to Stamford. Mr. Raphelt passed away in 1971 and Emma continues to live in Stamford where she enjoys entertaining her children, grandchildren, and great grandchildren, and quilting for her friends.

Her children are Mrs. Joe

Clark, Mrs. Leon Stegemoeller Melvin Baitz, of Sagerton, Mrs. George Olson of Ozona and Leslie Baitz of Austin. Her step children are Herman Raphelt, Jr. of Lubbock, Willie Raphelt of Sonora, Mrs. Bill Reed of Roby.

Emma thanks all of her many friends and relatives for coming to her party. She was surprised and joyful that so many people come to help her celebrate this special occasion.

Mr. and Mrs. Leslie Baitz of Austin, Mr. and Mrs. Lloyd Cleveland and daughter of Breckenridge spent the weekend with Mr. and Mrs. Alfred Hertel.

## Sonic's Movin' on in Haskell!

... And we've got a place for YOU!



Our place is the home of Good Time eating! You'll love the Sonic food that comes out to your car. You see, our food isn't pre-made before you arrive. It's cooked only when you order it. So your meal is served up piping hot and fresh! That's our secret. And our edge. We hope that you'll come out and visit us, enjoy our great menu and...enjoy the Sonic Good Time!

**SONIC**  
Happy Eating

HAMBURGERS  
ONION RINGS

**SONIC**  
Happy Eating

**SONIC**  
Good Times  
RESTAURANTS

All Kinds of Food  
Fresh Made to Please You!

SONIC ADVERTISING TRUST, 1980. ALL RIGHTS RESERVED.

## Texas A&M Corps Enrollment Increases

COLLEGE STATION — Enrollment in the Corps of Cadets at Texas A&M University for fall 1981 totals 2,374 cadets, a substantial increase for the third consecutive year.

The increase, about 5 percent over last year, means that Texas A&M's uniformed student body is growing at about the same rate as the overall university enrollment.

U.S. Army Col. James R. Woodall, commandant of cadets, attributed the increase to "a lot of intensive recruit-

ing," and "an indication in the change in attitudes of society about the military and national defense."

About 20 percent of all incoming male freshmen students now join the Corps of Cadets, Woodall said, but adds he would like to see Corps strength reach 3,000.

## Ron & Pat's Surprise Shop

112 South Ave J — Knox City  
Phone 817-658-3356 — Day or until 10 p.m.  
Open 8 a.m.-8 p.m.

- |   |   |
|---|---|
| 1 side-by-side refrigerator with ice maker, white | 3 chest type freezers, 1 small, 1 medium, 1 large         |
| 1 upright frost-free freezer                      | 2 regular upright freezers                                |
| 1 Gibson frost-free refrigerator                  | 1 Coppertone Sears frost-free refrigerator with ice maker |
| 1 General Electric frost-free refrigerator        |   |

*\*All above have guarantee!*  
Baby clothes, children's clothes, men's work shirts, glassware, knic-knacs, toys, ash trays, flower vases, 3 stereo record players, 12" stereo speaker in large cabinet, breakfast tables, coffee tables, men, women and children coats and sweaters, shoes, end tables, playpen, cameras and much much more.

## MOVING SALE December 1-14

- |                              |                                    |
|------------------------------|------------------------------------|
| All Refrigerators & Freezers | \$150-\$175 <sup>00</sup> plus tax |
| Men's Work Shirts            | \$1 <sup>00</sup> each             |
| Dresses                      | \$1 <sup>00</sup> each             |
| Blouses                      | \$1 <sup>00</sup> each             |
| Children's Clothes           | 50 <sup>c</sup> pair               |
| Shoes                        | 50 <sup>c</sup> pair               |
| Coats                        | \$2 <sup>00</sup> each             |
| Men's & Women's Pants        | 50 <sup>c</sup> pair               |
| All Glassware                | 25-50% off                         |

**No Reasonable Offer Turned Down!**

Moving to Haskell around December 15  
So Buy Now and Save!!

# BEN FRANKLIN

WE BRING VARIETY TO LIFE

## Our Christmas Shops are Open!

---

Our Flower and Wicker Shop is overflowing with beautiful Christmas flowers. We have made up arrangements or will custom make yours. Every item you might need for your Christmas decorating is here. Garlands, wreaths, candles, rings, ribbons, bows, fruits, nuts, etc. We have a new shipment of wicker baskets and wall decor that will compliment your Christmas needs. Come see!

---

You will find a great selection of baubles and beads in our tree trim and home decor shop. Party supplies, electrical decorations, lights, candles, garlands, bulbs, nostalgic wooden ornaments, everything for the tree table and wall decoration. Gift wrappings galore—See our matched lines. Christmas cards, too!

---

The widest selections of quality calico materials is available in our fabric shop. Muslins, quilt backing, quilt squares, patterns and kits for quilts, poly and cotton battings—everything for quilting. Quilted fabrics, cutouts, Butterick, Simplicity and McCalls patterns. All kinds of Christmas trims and fabrics. We are very proud of our fabric shop—let us show you!

---

Of course, our toy shop is at its peak now. We have Barbies, a complete line of Fischer Price, tractors, dolls, Christmas books, stompers, wrist racers, Star Wars, Rubics Cubes, Hot Wheels, Strawberry Shortcake, Dukes of Hazzard, all of the old standbys and most of the new toys. Don't wait.

---

We have enlarged and expanded our selections of picture frames and supplies. We have the most complete stock of frames at the best prices in the area. We have decorator frames for your prints, paintings and portraits. We have craft frames for your needlework and a great selection of photo frames. Frames for any need.

---

Don't forget your gift wrappings and Christmas candies, too! Come see our Christmas store, you will be glad you did.

Haskell Texas

# BEN FRANKLIN

Haskell Texas

IT'S NOT TOO LATE TO SAVE!

## Pre-Christmas Snow Flake Specials

on Whirlpool HOME APPLIANCES

# SPECIAL PURCHASE SAVINGS



**Whirlpool**  
microwave ovens

It's fast...it's cool... it's clean.

Now...get all the convenience of microwave cooking, and get it at this low, low price. There's an **automatic MEALTIMER** control that provides up to 30 minutes of cooking or defrosting time • Separate defrost cycle • **Balanced Wave Cooking** system that provides all-around cooking performance. Convenient, informative **MICRO MENUS** cookbook included with your purchase. \*Tmk.

Many other Whirlpool microwave oven models now on display.

NOW ONLY  
**\$328<sup>00</sup>**

Model RJM7100

## Frazier's Appliance

Haskell, Texas



# Cookbooks Enlighten Holiday Season

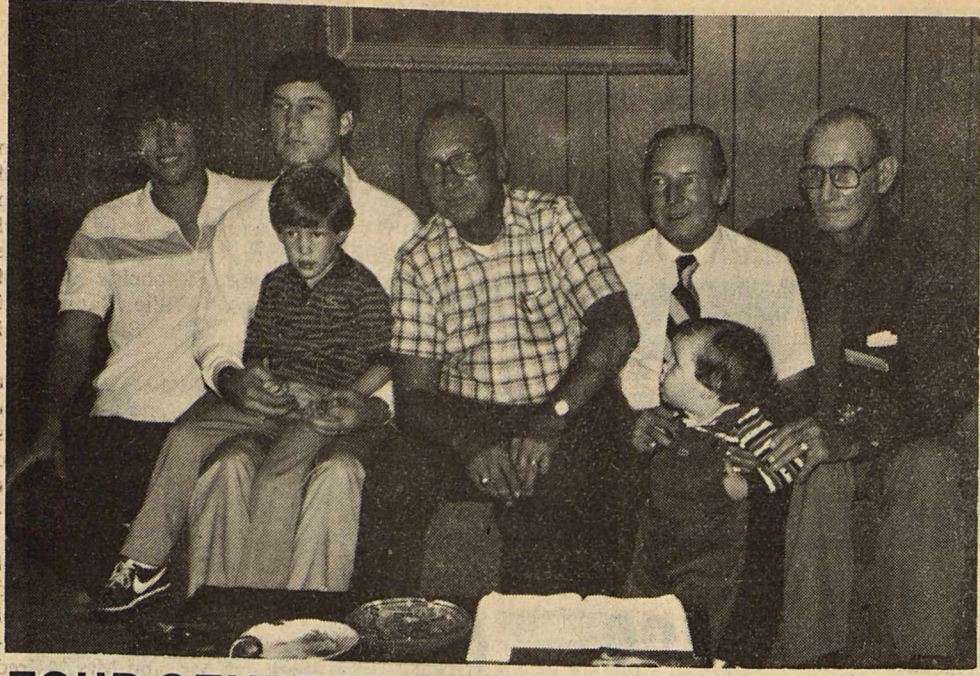

## FOUR GENERATIONS

Pictured above are Giles Kemp Sr., Dr. W. J. Kemp, Giles Marion Kemp, Dr. W. J. Kemp, Jr., Giles Bryan Kemp, William James Kemp III and James Patrick Kemp.

## Maidens Win, Indians Lose To Roby Lions

**MAIDENS**  
The Maidens won their fourth game of the year by defeating the Roby Lions 34 to 33. The Maidens played good defense to win this one. Key injuries have slowed down the team. Melinda Blakley and Cam Klose suffered injuries during the Hardin Simmons Tourney. There is a possibility they will be out until Christmas. Coach Busby has brought up Kathy Kemp, Shelia Klose, and Missy Briscoe to help out the team. High point honors went to

Emily Cox with ten points. Sara Starr received the Miss Defense honor with eleven rebounds, April Turner received Miss Hustle with three steals and two assists.

**INDIANS**  
The Haskell Indians traveled to Roby Tuesday, and left town on the short end of 55-41 score. The Indians continue to improve. Good performances were turned in by several Indians. High point for the Indians was Freshman Ricky Rojas with 12 pt. Mr. Hustle was Ricky Rojas. Mr. Defense was Davis.

## STOCK MARKET

The market at Haskell Livestock Auction was steady on a run of 876 head of cattle, 19 hogs, and 1 sheep and goats at its sale 11-28 according to Tommy Clay reporter.

Butcher calves: choice, 48-53; good, 43-48; standard, 38-43; rannies, 33-38. Cows: fat, 33-35; cutters, 33-37; canners, 28-33; stockers, 40-50.

Bulls: bologna 40-45; stockers, 50-60; utility, 35-40. Stocker Steer Calves: choice, 65-75; good, 60-65; medium, 55-60; common, 50-55.

Stocker Heifer Calves: choice, 50-60; good, 45-50; medium, 40-45; common, 35-40.

Feeder Steer Yearlings: choice, 55-60; good, 50-55; medium, 45-50; common, 40-45.

Feeder Heifer Yearlings: choice, 50-55; good, 45-50; medium, 40-45; common, 35-40.

Cows & Calves: good, 500-600; plain, 400-500.

**NELSON REVISED Standard Version Bibles.** Featuring red letters, full color pictures and maps, dictionary, concordance, study helps, presentation page, family record and thumb indexes. Available at the *Haskell Free Press*



The holidays are the downfall of many a dieter. At parties, one way to avoid piling up the calories is to substitute a tall glass of iced tea for rich eggnogs, sweet cocktails or highballs. Iced tea has the big advantage of being practically calorie-free . . . so you can save over 100 calories per drink while still enjoying the party.

Do you know how to make Lye Soap, Hard Tack, Jerky, Mincemeat, Squirrel Soup, Possum, Elephant Stew, Crackling Bread, Sour Dough Bread, Mush, Hoecake, Poke Salad, Lamb's-Quarters, Careless Weeds Greens, Cottage Cheese, Sauerkraut, Butter, Hominy, Sugar Cured Meat, Rochester's Punch, Mesquite Jelly, Prickly Pear Jelly, Corn Cob Jelly, Watermelon Rind Preserves, Outdoor Biscuits, Kolaches, Vinegar Rolls or Sweet Potato Biscuits. These and hundreds (over 1500 recipes) can be found in the 450 pages of "COOKING IN ROCHESTER FOR 75 YEARS" cookbook. It is a cookbook for all times as it has a recipe that is 200 years old up

until the present time. The 1934 "GOOD THINGS TO EAT AND HOW TO PREPARE THEM" cookbook compiled by the Rule and Rochester Methodist Missionary Societies is in its original print, including the ads. The ads are reminders of business long gone. It is a lot of fun to see how times have changed.

Also included is the "WE LOVE MOMMA'S COOKING" cookbook compiled by Kathy Albus and one of her first grades. A typical recipe by Tina Mims: 1. For Coconut Cake, puts it out first, 2. Put in baking powder--4 cups, 3. 1/2 cup salt, 2 eggs, 3 cups milk, 4 cups flour, 4. Stir up, 5. Put in sugar, 6. Put in a bowl, 7.

Cook in oven about 5:30, 8, 400 degrees. 9. Take out and put coconut on it.

There is a special section on Home Remedies and Hints. A few things in this section are: Liniment for Sore Muscles of Animals and Humans, Cures for Diarrhea, Sunburn, Headaches, Croup, Pink Eye, Gallstones, Abscesses, Erysipelas, Corns, Pneumonia, Flu, Ringworm, Colic, and Nail Puncture. You name it--we've got a remedy. We'll even help you get rid of bed-bugs and banish rats from your premises.

Read this book like a historical novel, enjoy it with excitement, love and cherish it with many sweet memories. Give one to someone for

Christmas. The price is \$15 or \$16.50 mailed.

"COOKING IN ROCHESTER FOR 75 YEARS" was compiled by Marguerite Guantt and Modelle Barton with illustrations by Jane Short. They are board members and officers of the Rochester Heritage Museum and Library. Profits from the sale of the cookbook

will go for restoring the Museum Building. Books can be obtained from these ladies or the Home State Bank of Rochester. Marguerite Gauntt 743-3264, Modelle Barton 743-3293, Jane Short 743-3302. In Haskell one can buy books at Basing Jewelry, The Personality Shoppe and Lane-Felker Inc.



Roughly 60 percent of American men are either partially or fully bald.

## Special Delivery from... Santa Land

### Willow Run . . . A new American traditional collection in the tradition of our forefathers!

Willow Run . . . pine solids and veneers, heavily scaled hardware, a tradition of fine craftsmanship and flawless design is apparent at first glance. Finished in a choice of warm honey or deep brown pine further enhances this collection. Intricately embossed door panels in a buttermold design blend beautifully with the unusual shaping detail on the case pieces. Willow Run . . . American traditional furniture of excellent quality and taste from DeSoto.

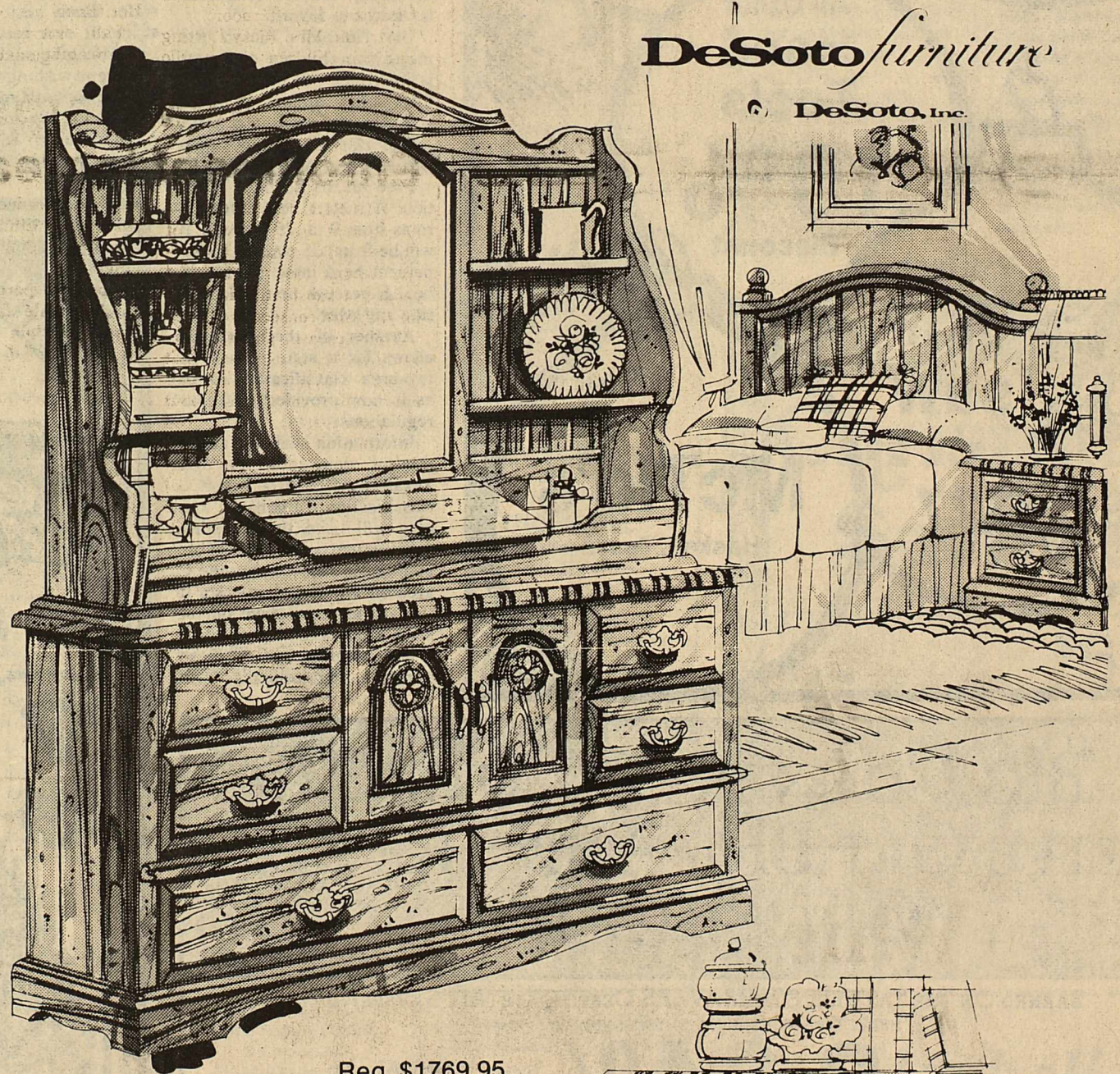

Reg. \$1769.95

Five-Piece Bedroom Group  
Only.. **\$1229<sup>95</sup>**

All  
**Bedroom Furniture  
at similar savings!**

**Bynum's  
Furniture Gallery**  
Haskell, Texas

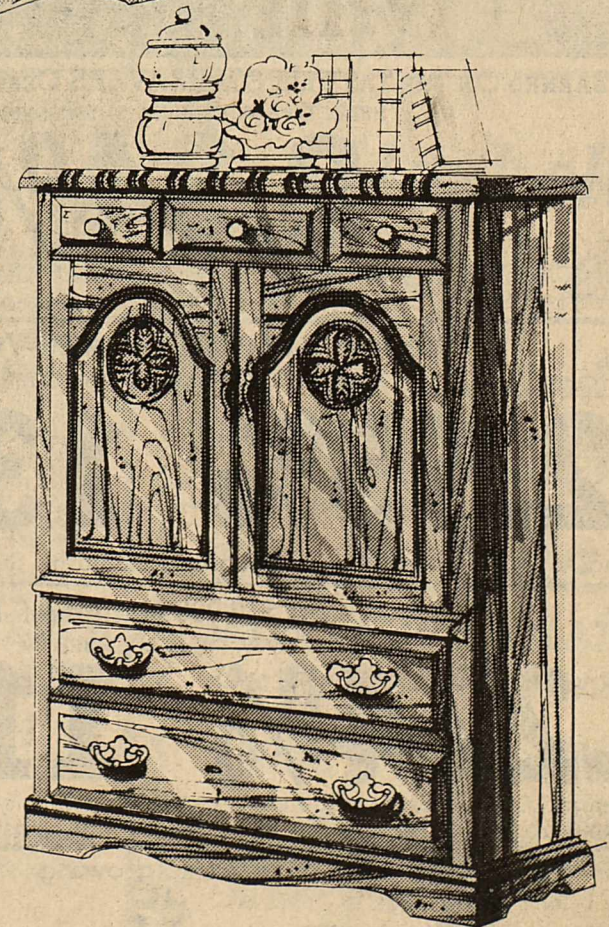

## NOTICE

**Bernard E. Godley, Inc.**  
Tax Service & Bookkeeping  
of Seymour

announces the opening of a branch office in Haskell with the acquisition of

**Lee Bahney Bookkeeping & Tax Service.**

Kenneth Wallace will be the new manager and we cordially invite the public to drop in, have a cup of coffee and become acquainted.

One of the purposes of the Haskell office is to better serve our Haskell and surrounding area clients. Those clients who wish to have their files transferred to the Haskell office should contact either office with their request.

Seymour Office Haskell Office  
888-5537 864-2305

## Here's a real catch!

*This Week's Special*

Paddle to your nearby Sonic for a whale of a meal. Specially selected fish are breaded and fried up golden brown. Put it between two buns with tartar sauce, and you've got a great sandwich. So reel in a real deal at Sonic. Home of the Good Times.

**99¢** Good December 2-9

**SONIC**  
Good Times  
RESTAURANTS

All Kinds of Food  
Fresh Made to Please You!

SONIC ADVERTISING TRUST, 1980  
ALL RIGHTS RESERVED

**USDA Soil Conservation Service**

**Conservation Viewpoints**

With cotton harvest nearing the half way mark, activities in many fields are just beginning. Winter months bring on construction of terraces and waterways.

Good progress is being made toward application of parallel terraces cost shared under the Great Plains Conservation Program. Bill Cox of Haskell has completed a parallel terrace system in conjunction with two grassed waterways. These waterways will serve as terrace outlets and prevent soil loss to low lying areas. G.W. Lefevre has completed a parallel terrace

system on his farm at Sagerton and began a new system on another field. Waterways were previously established on both of these fields to serve as terrace outlets. Leroy Casey of Rule is in the process of completing a parallel terrace system. Waterways were previously established to serve as terrace outlets. Jack Gillenland of Haskell recently completed shaping a grassed waterway to better serve a parallel terrace system to be constructed following wheat harvest.

Parallel terrace systems

cost shared under the Long Term Agreement Contracts to be constructed are Tim Burson of Haskell, W.O. Ratliff of Munday, Twain Mickler and Dan Griffith of Paint Creek and Clois Thomas of Haskell.

We know other producers are interested in carrying out conservation work with the assistance of these cost share programs, but due to delayed funding of these cost share programs no applications are being accepted at this time. It is uncertain as to when funds will be available for these programs in 1982.

**Sons Of The Pioneers To Perform**

The world famous Sons of the Pioneers have been signed to entertain at each of the 22 performances of the World's Original Indoor Rodeo during the Jan. 27 through Feb. 7 Southwestern Exposition and Fat Stock Show, reports W.R. Watt Jr., show president-manager.

"We are pleased to bring this superb talent with their songs of the American West to the Fort Worth Rodeo audience," Watt said. "In song and on film, no group has been more representative of the spirit of the west."

The group's 1982 appearance will be the second time for the Sons of the Pioneers to sing during the Stock Show Rodeo. They were part of the cast of the 1958 Roy Rogers Chevy Show which was televised nationally on NBC during the Feb. 2 closing night performance at that year's Stock Show Rodeo.

Blended harmony has become the group's trademark since its start as a trio in 1933 when Len Slye (Roy Rogers) and songwriters Bob Nolan and Tim Spencer pooled their talents. Throughout their career, the Sons of the Pioneers

have endeared themselves to Western music lovers through a combination of harmony, instrumental effects and colorful tales in such favorites as "Cool Water," "Blue Shadows on the Trail," "Tumbling Tumbleweeds," "Red River Valley," and many more American classics.

Their long list of awards and honors, including designation as a "national treasure" by the Smithsonian Institution in 1979 for their substantive and continuing contributions to American culture, indicates international recognition as the premiere Western band of time.

Specialty acts to be presented during each rodeo performance include the Loera Family, seven members of a professional charro family from Monterrey, Mexico, who will present unbelievable routines of expert and precision-oriented rope tricks; and a group of the most talented trick and fancy riders in the business who will exhibit a marvel of athletic ability, agility and balance while riding their fast horses around the arena.

The rodeo ticket office will

open Monday, Dec. 7 in Will Rogers Coliseum lobby. Mail orders are being taken now at the Stock Show office, P.O.

Box 150, Fort Worth, TX. 76101. Tickets are \$7 for all night and weekend rodeos, and \$5 for Monday through

Friday, Feb. 1-5 matinees. Mail orders must include \$1 per order for return postage and handling.

**Power Tools**  
...FOR THE DO-IT-YOURSELFER

These handy electrical gifts make tough jobs a snap! Give your favorite do-it-yourselfer top quality tools for Christmas and he'll thank you all year long.

- Skill 2 Speed Jig Saw \$29<sup>95</sup>**
- Rockwell 3/8 inch Drill \$24<sup>95</sup>**
- All Other Hand Tools 10% Discount**
- 7 1/4 inch Skil-saw \$39<sup>27</sup>**

**McTid's**  
Haskell, Texas

**Brucellosis Comments Due By December 8**

Dec. 8 is deadline for submitting comments on proposed federal regulations relating to brucellosis, Dr. John W. Holcombe, executive director, Texas Animal Health Commission, said.

"These changes will have an impact on Texas, and producers need to be aware of them," Dr. Holcombe said. If approved, the changes will become a part of the Uniform Methods and Rules, which are minimum federal standards for states to follow.

Dr. Holcombe noted the major change in the proposals is one which will provide for a four classification system for states or areas within a state. The classification designation is: Free, A, B, and C.

Free means no herd infection. A means herd infection rates from 0 to .25 percent; B will be from .25 percent to 1.5 percent herd infection; C will be 1.5 percent herd infection rate and over.

Another of the proposals allows for a state to have a two-area classification, such as is now provided in Texas regulations.

Information available at the present time indicates that Texas could be in a B and C classification. In general, a C area will have these testing requirements: A test-eligible animal can move within the C area on one negative test; If the animal is to move out of state or out of the C area into a B area within the state, these general requirements will

apply; A vaccinated animal can move on one negative test with retest at destination; A non-vaccinated animal will require two negative tests 60 days apart, with the second test within 30 days prior to movement, and retest at destination; Certified free herds may move without test but must have certificate; An entry permit is required from the receiving state.

The proposed regulations affecting movement across state lines is the most stringent ever recommended, Dr. Holcombe said.

Anyone wishing to comment on the proposals may write to: Dr. Paul Becton, USDA-APHIS, Room 856, Federal Center Building, Hyattsville, MD: 20782.

**Sears HOLIDAY MICROWAVE VALUES**

- Cut \$100 Sears Best Microwave**  
Was 589.95 **489<sup>95</sup>**  
★ 80 Preprogrammable Recipes  
★ 3-Stage Memory  
★ Temperature Sensing Probe
- Cut \$130 Whole Meal Microwave**  
Was 559.95 **429<sup>95</sup>**  
★ 3-Stage Memory  
★ Programmed Defrost  
★ Temperature Sensing Probe
- Cut \$110 Whole Meal Microwave**  
Was 499.95 **389<sup>95</sup>**  
★ 2-Stage Memory  
★ Programmed Defrost  
★ Temperature Sensing Probe

**New at Sears in Haskell**  
With Our New Computer Ordering System, We Can Offer Customers Two Day Delivery on Most Items. It's as easy as calling 864-2671 in Haskell!

Each of these items is readily available for sale as advertised. Prices are catalog; shipping delivery and installation are extra. Prices are listed from the "C" Christmas Book, "BR", "TB", and "F" catalog supplement. Sears has a credit plan for most every need. \*Not on display but we will gladly take orders.

Satisfaction Guaranteed or Your Money Back

Most merchandise available for pick-up within a few days

Phone 864-2671

**Sears**  
SEARS, ROEBUCK AND CO.

12 Ave D Haskell, Texas (East Side of Square)

**AT BIG COUNTRY, WATCH THE LITTLE GET BIG. AND THE BIG GET BIGGER.**

EARNED ON THE TAX FREE STARS SAVERS CERTIFICATE (ALL SAVERS) EFFECTIVE NOVEMBER 29-DECEMBER 26

**8.34%** ANNUAL EFFECTIVE YIELD

\*The All Savers C.D. offers substantial tax-free interest. Fixed rate is good for one year/minimum \$500. And it's insured by F.S.L.I.C. up to \$100,000. Please contact one of our counselors for more information.

ANNUAL RATE	EARNED ON \$100 MINIMUM 2 1/2-YEAR C.D. EFFECTIVE NOVEMBER 24-DECEMBER 7	ANNUAL YIELD
<b>12.55%</b>		<b>13.57%</b>

This is an annual rate. The rate is subject to change at maturity. Substantial penalty for early withdrawal.

ANNUAL RATE	EARNED ON THE \$10,000 MINIMUM, 6-MONTH C.D. EFFECTIVE DECEMBER 1-9	ANNUAL YIELD
<b>11.274%</b>		<b>11.758%</b>

This is an annual yield. The rate is subject to change at maturity. And federal regulations prohibit the compounding of interest during the term of the account. Substantial penalty for early withdrawal.

We're now \$90.8 million and growing... because of you.

**BIG COUNTRY SAVINGS**  
Stamford, Haskell, Quanah and 3800 South Clack, Abilene

**ESLIC**

**WAREHOUSE SALE**

- ASSTD./WHITE FACIAL KLEENEX TISSUE**  
2 200 CT. BOXES **99¢**
- ASSORTED FLAVORS BORDEN'S ICE CREAM**  
1/2 GAL. RD. CTN. **\$1.59**
- CLOVER CLUB REG. \$1.15 POTATO CHIPS PKG.** **79¢**
- Maryland Club COFFEE**  
3 lb can **\$4.59**

**DISCOUNT CHRISTMAS TREES**

LARGE SELECTION NORTHERN NEW MEXICO BLUE SPRUCE/FIRS/BALSAM ONLY **\$11.99**

SCOTCH PINES FARM GROWN IN MICHIGAN

PURPLE TAG 4 TO 5 FEET	<b>\$15.99</b>	ORANGE TAG 5 TO 6 FEET	<b>\$19.99</b>
------------------------	----------------	------------------------	----------------

**NEW SHIPMENT - JUST ARRIVED**

Kraft 32 oz Mayonnaise	<b>89¢</b>	<b>COCA-COLA</b> 2 Liter <b>\$1.29</b>
MORTON'S HONEY BUNS 9 OZ. BOX	<b>79¢</b>	
SUNSHINE KRISPY CRACKERS 1 LB. BOX	<b>89¢</b>	
BORDEN'S COTTAGE CHEESE 12 OZ. CTN.	<b>79¢</b>	
Apples	<b>49¢ lb</b>	Shurfine 6 1/2 oz Tuna <b>69¢</b>

**PRICES EFFECTIVE DECEMBER 3-5, 1981**

**ALLSUP'S**  
CONVENIENCE STORES

WE ACCEPT FOOD STAMPS

OPEN 24 HOURS A DAY  
OPEN 365 DAYS A YEAR

SUPPLIES LIMITED

# WANT ADS Work Wonders!

### NOTICE

The Haskell Free Press reserves the right to edit and/or delete all news stories and locals for length and liability and to refuse to print anything deemed not newsworthy.

### NOTICE

The deadline for Classified Advertising is 12 noon on Tuesday.

**Haskell Free Press**

### For Sale

**NEW INTERNATIONAL** Harvester 86 series Tractors with full 2 year warranty—Priced to Sell—See A. C. or Jerry before you buy—Richardson Truck and Tractor, 864-3474. 11fc

**FOR SALE:** Triumph 64 wheat seed in bulk cleaned and treated. Ken Lane 864-8000. 36fc

**FOR SALE:** 1978 International 95 cotton stripper. Call Don Hawkins, Knox City, 658-3041 or 658-3150. 40fc

**FOR SALE:** Wurlitzer electric organ, new condition. See after 5. Phone 864-3197. 49c

**FOR SALE:** 23" RCA color-TV-\$50.00. 705 Sunny Ave, Rule, 997-2167. 49c

**FOR SALE:** 4200 Series 2-way Moldboard plow—like new. 997-2782. 49-51p

**GOVERNMENT SURPLUS CARS AND TRUCKS NOW AVAILABLE** through government sales, under \$300. Call 1-714-569-0241 for your directory on how to purchase. Open 24 hours. 49p

**FOR SALE:** Victor adding machine-\$35.00; Kersone shop heater-\$100.00; GE portable washing machine, like new-\$150.00; 25" color TV-\$150.00; Johnson CB radio-\$40.00; CB base station with antenna-\$95.00; large Fiberglass camper shell-\$50.00; 14 ft. Lone Star boat-\$150.00; console Singer sewing machine-\$100.00; Janitor hanging heater; Fiberglass boat. Western Auto. 49c

**FOR SALE:** Fireplace screen and Heat Exchanger worth the money if you take both. B. J. Ray, 864-2959. 49-50p

**GUARANTEED** Amway Products for home, personal, commercial use, as close as your phone. 864-8074. 47-50p

**FOR SALE:** 1966 Ford van and 1973 Dodge motor home. See at 306 South Ave E at Jones Plumbing or call 864-3010. 47fc

**FOR SALE:** 79 Ford Fairmont, 2 door, 6 cyl.; low mileage; AM/FM radio; electric windows, seats, door locks; cruise control. Call 864-8054 or see at first gray house on the right on the Paint Creek Hwy. 46-49c

**FOR SALE:** Used bedroom suites, sofas, dinettes, stoves, chairs. Come see our 1/2 price clothes rack. The Trading Shop, 1506 N. Ave E, Phone 864-8047, Open 10-6. 48-49c

**FOR SALE:** Two 1951 Studebaker pickups-\$500.00 or best offer for both. Call 997-2411. 48-49p

**FOR SALE:** 1976 John Deere 4430 with 1975 serial number, 5800 hr., good shape, uses no oil, good rubber. Want \$19,000 will take \$16,000. Free interest and insurance til Jan. 1st. Bud Lane 864-2629. 48-49c

**FOR SALE:** Used Zenith stereo, AM-FM 8 track, turntable with new 2000 Allegro speakers, excellent condition. See at Owen's Radio & Electric, 512 N. 1st, Haskell. 48fc

**FOR SALE:** 2 door 1978 LTD II, white with maroon vinyl top, excellent condition. Call 743-3325. 48fc

### Miscellaneous

**ONE** of the finer things of life—Blue Lustre carpet cleaner. Rent electric shampooer. Perry Brother's. 49c

**CHECK** our prices at THE DRUG STORE. We will both be glad you did. 14fc

**WATER WELL DRILLING:** House well, Stock, Irrigation Wells, Test Holes. Call W. P. Hise, 864-3727 Haskell, Tx. (Day or Night). 7fc

**Shop** our shelves of EVERYDAY LOW PRICES at Johnson Pharmacy where low overhead means low prices. 11fc

**ATTENTION LAND OWNERS** if your land is not leased for oil, Call 817-864-3087 or 817-864-2290. 31fc

**HOME DECORATORS.** Painting-Insulation. Free Estimates. Phone 743-3592 or 743-3550. V. A. Mitchell—Bobby O'Neal. Rochester. 31fc

**LET US** Price your next prescription. You will be glad you did. Johnson Pharmacy. 17fc

**SALE CONTINUES** on til Christmas at The Family Boutique in Knox City, 817-658-3262. 48fc

**WE NOW** have zipper portfolios that are perfect for important papers, music, and etc. **Haskell Free Press**

### Collectibles

**ALLOAK** Round oak tables, wardrobes, chinas, buffets, organs, phone cabinet, sewing cabinet, sewing table, library table, roll-top display table, Larkin bookcase, 5 shelf bookcase, business desk, clock shelves, plate racks. **SHERMAN'S ANTIQUES**

### Garage Sales

**GARAGE SALE:** 909 N. 4th. New mattress and box springs frame, mirror, two set drapes, curtains, odds and ends. Thursday, Friday and Saturday. 49p

**GIANT GARAGE SALE:** benefiting HHS Future Teachers of America. White brick house on left, 1/2 mile south on Paint Creek Rd. Saturday, December 5. 49c

**GARAGE SALE:** 1104 N. Ave K, 9-5. Wed., Dec. 2 to noon Sat. Dec. 5. Beginner's golf set, record player, innerspring mattress (reg.), ladies, men's, boy's clothes and shoes. All merchandise excellent condition. 49p

### Wanted

**WANTED:** Experienced sign painter. Above average salary, plus company benefits. Reply to P. O. Box 3241, Abilene, Texas 79604 or 915-673-1881 between 8 a.m. and 12 noon. 46fc

**FAST FOOD MANAGEMENT** Richardson Restaurant, a West Texas Chain of 30 Dairy Queen stores has opening for managers and manager trainees to relocate. Quick and excellent earnings opportunity with company paid hospitalization, life insurance, pension plan and paid vacations. Want solid work experience though it need not be in fast food—must learn speed cooking as well as management. Poly-graph screening may be required prior to employment. Write Richardson Restaurant, P. O. Box 1299, Graham, TX 76046 or phone 817-549-5041 Monday-Friday 9-4:30. 46-49c

**WANTED:** To lease or rent. Building for second-hand store. Also wanted to lease, 2 or 3 bedroom house in Haskell. Phone 658-3356. 48fc

**WANTED:** Good frame house to be moved. Call 864-3254 after 6:30. 49p

### Help Wanted

**HELP WANTED:** All persons interested in applying for the position of Manager of the Haskell Chamber of Commerce are asked to complete a job application at Thornhill Insurance Agency. 48fc

**HELP WANTED:** Reliable person to baby sit in my home 5 days a week. Call 864-3290 after 4:30 p.m. 48-49p

### TAX ACCOUNTANT.

**Seymour, Texas** Immediate opening. Accountant with tax experience salary. Depending on experience up to \$25,000 range. Bernard E. Godley, P. O. Box 312, Seymour, Texas 76380. 817-888-5537. 49-50c

**WANTED:** Unencumbered reliable Christian woman to stay with elderly woman. 864-3345, Mrs. Noah Lane. 49fc

### Bus. Opportunity

**A HIGHLY PROFITABLE** and beautiful Jean and Sportswear shop of your own. \$12,500 to \$16,500 includes inventory, fixtures, in-shop training, one paid airfare to Apparel Center and more. Over 100 nationally known brands such as Levi, Lee, Chic, Calvin Klein, Jordache, Zena. Call Now! Pacesetter Fashions, Inc. 1-800-643-6305. 49p

**OWN YOUR OWN** Jean Shop. Offering all the nationally known brands such as Jordache, Vanderbilt, Calvin Klein, Sedgefield, Levi and over 70 other brands. \$12,500 includes beginning inventory, airfare for 1 to the apparel center, training, fixtures and Grand Opening Promotions. Call Mr. Loughlin at Mademoiselle Fashions 612-835-1304. 49p

**EXPANDING BUSINESS.** Must be ambitious, willing to work and have a genuine interest in people. Will train right person for excellent opportunity. Call for appointment 817-849-3921. 49-50c

### For Rent

**HOUSE FOR RENT OR LEASE.** 1103 N. 5th. 3 bedroom, 2 baths, den, fireplace, all built-ins in kitchen. Call 864-2739 til 5 p.m. After 5 p.m. call 806-456-7156. 49-50c

### Real Estate

**416 ACRES FOR SALE** in Haskell County. \$600.00 per acre. 346 acres cultivation, 70 acres pasture. Phone 817-888-9971 or 888-2706 or 888-2244. 47-50p

**Classifieds** Small ads...Big Results

### Real Estate

**HOUSE FOR SALE:** 3 bedroom, utility room, 1 bath, cyclone fence, concrete cellar, large storage building. South Ave P. 864-2246. 47-50p

**SEALED BIDS** will be received on the Myrtle Penick home, 908 8th Street, Rule, Texas until 12:00 noon Dec. 15, 1981. The house will be open for inspection Sat., Dec. 5, 10-12 a.m. and 1-5 p.m. Also Sunday, Dec. 6 2-5 p.m. I reserve the right to reject any or all bids. Mail bids to: Russell Penick, Box 234, Munday, Texas 76371. 48-49p

### FOR SALE

Knox County, Texas. 120 acres excellent farm land, irrigation water available. 1 mile south east of Knox City. \$1,200 per acre with minerals negotiable.

171 acres 4 miles West of O'Brien. 70 acres cultivated, 62 acres native pasture, 2 irrigation wells, no minerals. \$425.00 per acre.

326 acres 9 miles West on Hiway 222. 3 bedroom brick home with 3 baths, large living area, 2 car garage, 238 acres cultivated, balance in pasture. Lots of good out buildings. Shown by appointment only. \$240,000.00.

### Counts Insurance & Real Estate Knox City

817-658-3211 32fc

**Energy Efficient, 3 bedroom** home, 2 bath, newly remodeled, heat pump, Central H/A, total Electric. Lovely new carpet, new 3 car garage. 902 NORTH 2nd.

**Large 3 bedroom** on large corner lot, can buy adjacent lots. Stucco, needs little work. Owner will finance 1/2 at 12% to right party. edge of town. N. AVE. M.

**3 bedroom, Frame, fenced** front and back, 2 car garage, stormcellar. Owner will finance at 12%. 911 NORTH AVE C.

**Needs TLC, small 3 bedroom, frame, good** neighborhood. Close to town and school. Large pecan trees, cellar. 702 SOUTH 2nd.

**2 bedroom, Rock, new water** heater, unattached garage, Storage Shed, Pier & Beam foundation, floor furnace, good well of water, good well of water, PRICE REDUCED. 508 N. AVE E.

**Clean 2 bedroom, frame,** garage, good neighborhood, perfect for 1st home. Pecan trees, large fenced back yard, large shade trees, Price Reduced. 1205 N. AVE K.

**2 bedroom, frame, den,** fenced back yard, shade trees, garage, 104 Ave. M.

**2 bedroom, frame, garage,** panelled & carpeted throughout, Good Investment. 401 North Ave D.

**2 bedroom, frame on 2 lots,** sunken den w/fireplace. 2 water wells, nice garden spot. 110 South 1st.

**3 bedroom, imitation brick,** 1 bath, living room, den, redwood paneling, garage, patio, and out buildings. 201 S. AVEN.

**805 NORTH AVE K—Large** lot perfect to build new home. Excellent neighborhood.

**2 acres east edge of town,** all utilities, city water, for country living.

**2 residential lots,** southside of Throckmorton Hwy. Good investment property.

### NEED AN APPRAISAL? CALL US!

### Doyle High Real Estate

864-3872 or 864-2515

**After 5:00 Call** Garlene Dunnam 864-2814 Betsy Nanny 864-3521 Cary Headstream 864-3776 Doyle High 864-2815

See Us First FOR Shoes, Bags & Hose Also Shoe Care Items Slipper Shoppe Joy Chapman

### Real Estate

**FOR SALE** 160 acres in north Haskell County. Excellent farm land, 2 irrigation wells.

110 acres south of O'Brien. Excellent irrigation water, two wells, natural gas, 10 acres Bermuda grass, excellent homestead. Finance available on all above with 30% down payment and 10% interest.

Rochester Fertilizer Company-Tanks, ammonia tanks, old depot, liquid fertilizer equipment tanks, 4-12000 gal. and 1-6000 gal. liquid fuel tanks, various other equipment.

Call 817-743-3233 or 743-3580 Lennis Tibbets 39fc

### FOR SALE

New Listing: 3 bedroom 1 bath frame, newly carpeted 2 car carport, furnace H/Ref unit. 904 S. 2nd.

3 bedroom 2 bath frame, central H/A, carpet, carport 1005 N. 2nd. E.

3 bedroom 2 bath brick, central H/Ref units. 2 car garage, 903 N. 3rd E.

3 bedroom 2 bath frame, central H/A, lg. store Bldg. lots of trees on a City Bk. 1301 N. Av I.

3 bedroom 1 bath stucco, 2 car carport, EN. 1st.

2 bedroom 1 bath frame, central H/A, 507 N. 2nd.

2 bedroom stucco N. Av P. 1/2 beef bonus. 1/4 beef bonus.

1/4 location N. 1 St. Frances Arend Real Estate 408 N. 1st 864-3880 864-3156 BOB DULANEY 864-3336 48c

### FOR SALE

Three bedroom brick with 2 full baths, 2 car garage, fireplace, central H/A, fenced yard. Only \$49,500 with two year interest subsidy.

Large lot with four mobil home hook ups and 20x40 ft. building. \$3,500.

Ideal for elementary age children. Large 3 bedroom brick close to school. Has two full baths central H/A, large fireplace, fenced yard with nice patio.

Two bedroom on N. Ave L. Large bath, dining and living combination, utility room. A real deal for \$21,500.

Older home close in on large corner lot. 1 1/2 story, two fireplaces, garage and plenty of storage and work area. Owner financing available.

3 bedroom frame in Rule. Good location, pecan trees. Try us with an offer.

Old Glory, New 2 bedroom downtown with refrigerator and range, carport.

Real nice BV on N. Ave G, 3 bedroom, 2 baths, central H/A. Excellent for low down payment FHA or VA Loans.

We have several lots for sale.

**THE HARTSFIELD AGENCY** INSURANCE-REAL ESTATE LOANS (817) 864-2665 417'S FIRST HASKELL 48-50c

**Jerry Kreger** Carpet Installation & Repair 864-3193 after 6 p.m. 25fc

**SIMPSON'S ELECTRONICS** Magnavox & All Major Brands Repaired. Located at 10 N. Av D East Side of Square TV & Stereo Repair VHF & UHF Antennas Phone 864-3111

### Public Notice

**NOTICE OF SALE** THE STATE OF TEXAS COUNTY OF HASKELL

BY VIRTUE OF AN ORDER OF SALE

DATED the 20th day of November, 1981, and issued pursuant to a judgment decree of the District Court of Haskell County, Texas, by the Clerk of said Court on said date in a certain suit No. 9040, and styled State of Texas and Haskell County et al vs. Grady Hughes et ux, and to me directed and delivered as Sheriff of said Court, I have on the 20th day of November, 1981, Seized, levied upon, and will on the first Tuesday in January, 1982, the same being the 5th day of said month at the Courthouse door of said County, in the City of Haskell, between the hours of 10:00 o'clock A.M. and 4:00 o'clock P.M. on said day, proceed to sell for cash to the highest bidder all of the right, title, and interest of the defendants in such suit in and to the following described real estate levied upon as the property of said defendants, the same lying and being situated in the County of Haskell and the State of Texas, to wit:

The following property being located in the Sam Davis Addition to the City of Rule: Lot 17 and North 1/2 of Lot 18; Lot 8 and North 1/2 of Lot 9, Block 1.

or upon the written request of said defendants or their attorney, a sufficient portion thereof to satisfy said judgment, interest, penalties and costs; subject, however, to the right of redemption, the defendants or any person having an interest therein, to redeem the said property, or their interest therein, at any time within two years from the recordation of the deed in the manner provided by law, and subject to any other and further rights to which the defendants or anyone interested therein may be entitled, under the provisions of law. Said sale to be made by me to satisfy the judgment rendered in the above styled and numbered cause, together with interest, penalties, and costs of suit, and the proceeds of said sale to be applied to the satisfaction thereof, and the remainder, if any, to be applied as the law directs.

DATED this the 20th day of November, 1981, at Haskell, Texas. G. T. Garrett SHERIFF, Haskell County, Texas by DEPUTY 48-50c

### NOTICE TO TRUSTEES

The Board of Trustees of Haskell Independent School District will accept bids on the sale of a 1973 International 48 passenger school bus. 68,955 actual miles.

Good tires, good engine, standard transmission, four speed.

The bids will be accepted until 7:45 p.m. December 8 at the Haskell Independent School District Administration Office.

The Board reserves the right to accept or reject any or all bids.

The bus can be seen at the bus barn from 8:30 a.m. to 3 p.m. Monday through Friday. 49c

### BIDS

The Haskell County Commissioners Court will accept bids on the construction of a boat ramp facility at Scott Memorial Park until 10 a.m. December 14.

Plans and specifications for the project are available at the Haskell County Judge's Office. Members of the Commissioners Court reserve the right to accept or reject any and all bids. 49-50c

**FRANK'S BARBER SHOP** Open Tues. thru Sat. 8 a.m.-5 p.m. Frank Jenkins, Owner 807 N. 11th

**PUMPS** Irrigation-Domestic Formation-Testing Well Drilling We pull & repair all makes. REA PUMP CO. Haskell, Texas Call 864-3372 after 8 p.m.

**H. F. LANGFORD** Sand & Gravel Caliche & Fill 1st Co. Rd out of Rule East Turn Right 1 1/2 mile.

**RUSSELL-NEWMAN NEEDS YOU.** Sewing machine operators, no experience necessary. Starting \$3.50 per hour, training program, insurance, paid holidays and vacations. Apply in Person Russell-Newman Manufacturing Stamford, Texas 43fc

### Obituaries

**Vivian Johnson**

Graveside rites for Vivian Maurine McBeth Johnson of Sacramento, Ca. and formerly of Weinert, were held Sat., November 14 at a private family cemetery at Rising Star, which was donated by her great grandfather Earp.

Rev. Craig Hellihs, minister of Mt. Vernon Baptist Church, officiated.

Mrs. Johnson died Nov. 11, 1981 in All Saints Fort Worth Hospital where she had been seriously ill since April.

Born September 2, 1922 in Weinert, she graduated from Weinert High School. She attended college at Denton and Hardin Simmons University where she majored in

math and chemistry. After graduation, she married W.T. Weinert. W.T. enlisted in the U.S. Air Corp. and made a pilot. His career took them to Florida, Mississippi, Louisiana, Japan, Quam, Hong Kong, England, Santa Monica, California and Porto Rico.

Survivors include: her husband; one daughter, Jan Johnson of Manhattan, New York; one son Gary Johnson, of Manhattan; her father, E.A. McBeth of Rising Star; and one sister, Pauline Hewitt of Fort Worth.

**John Estes**

John Estes, 69, of Rule, Haskell County Justice of the Peace for Precinct 6 since 1975, died at 6:40 p.m. Thursday, November 26 at Haskell Memorial Hospital after an illness. Services were held 2:30 p.m. Sunday, November 29 at First Baptist Church directed by Pinkard Funeral Home.

The Rev. J.R. Williams, pastor, and the Rev. Randy Hatfield officiated. Burial was in Rule Cemetery.

Born April 4, 1912, in Crockett, he attended Stamford schools. He married Nell Mecom Aug. 10, 1937, in Spur. He had worked at California shipyards during World War II and also had worked as a butcher. He had lived the past 32 years in Rule, where he formerly owned a grocery store, Estes Market. He had served as Rule City Judge and had been justice of the peace the past five years. He was an active member of First Baptist Church.

Two sons and a sister preceded him in death.

Survivors include his wife; two daughters, Rita Beck and Jacquelyn Butler, both of Lubbock; a sister, Mary Roberson of Dalhart; six grandchildren; and two great-grandchildren.

**Clara Blohm**

Funeral services for Clara Blohm, 97, of Haskell were held Sunday, November 29 at Holden-McCauley Funeral Home with the Rev. Marty Jacobson, pastor of the First Presbyterian Church, officiating. Burial was in Willow Cemetery under the direction of Holden-McCauley Funeral Home.

Ms. Blohm died Friday, November 27 at 5:50 p.m. at the Haskell Memorial Hospital.

Born April 8, 1884 in Houston, she moved to Haskell in 1957 from San Augustine. She was a music teacher, a homemaker and a Presbyterian.

Survivors include: one sister, Eleanor Blohm of Haskell, and one sister-in-law, Elaine Blohm of Haskell.

Palbearers were Frank Jenkins, Ernest Moeller, Ervin Lehde, C.J. Williamson, Jimmy Crawford and Ira Hester.

**Electricity tenderizes Texas beef**

COLLEGE STATION — The tender steaks you've been buying at the meat counter or ordering in restaurants probably got that way because they were jolted with more than 500 volts of electricity, says a Texas A&M University researcher.

Meat packing plants across the country now routinely stimulate beef carcasses electrically, a procedure developed at Texas A&M that produces tender meat without chemicals.

"The process of electrical stimulation to tenderize steaks and make them more tasty has gained rapid popularity among meat packing plants," said Dr. Jeff Savell, an animal scientist in Texas A&M's College of Agriculture.

### POL. CALENDAR

The Haskell Free Press is authorized to make the following announcement for the political office in Haskell County, subject to the action of the Democratic Primaries in 1982.

Unless otherwise specified the candidates listed paid for the announcement, and have designated themselves as campaign treasurer.

All political advertising, announcements, and printing is cash in advance.

**District Clerk** Carolyn Reynolds (re-election)

**County Judge** John Wayne McDermott (re-election)

**County Treasurer** Willie Faye (Petrich) Tidrow (re-election)

**Commissioner Precinct 2** Thelma Edwards (re-election)

**Commissioner Precinct 4** C. A. "Bud" Turnbow (re-election)

**Justice of the Peace Precinct 1** Geraldine (Petrich) Hise (re-election)

### INSURANCE

**Life • Health Auto Farm • Home** CHARLES THORNHILL 522 South 2nd, Haskell —Phone 864-2842—

National Farmers Union Insurance Companies

**JONES PLUMBING** 306 S. Ave E, Haskell Phone 864-3010 or 864-2462

# Rice Springs News

We at Rice Springs hope you had as nice a Thanksgiving as we did.

Birthdays for the month of November were Mae Bell Turnbow, Vera Harris, Charity Bradley, Lois Gray, Jessie Brown, Ethel Bradford, Mattie Cook, Bill Harrell, and Flora Smith. Happy Birthday! Charity Bradley celebrated her 95th birthday Nov. 11. Congratulations.

Our volunteers for the month of Nov. were Jo Simpson, W.J. Patton, Maxine Grand, William Hodge, Mattie Bell, Peggy and Lori Darden, Alvena Holle, Willard Jones, Madgie Allison, Haskell UMW, Haskell 1st Baptist WMU, Rule UMW, the Sweet Home Singers, the Country Band, East Side Baptist Ladies, and the Church of Christ Ladies.

We share our sympathy with the families of Eunice Honea and Ida Plemister in the loss of their loved ones.

Our prayers and best wishes for a speedy recovery to Ruth Whitaker one of our newest residents.

Our new residents are Ben Isbell, Beulah Trussell, Lector Thompson, and Emmett Cross.

Visiting Ethel & Sam Bradford were G.A., and Brenda Bradford and Faye Cox of Peacock; Hazel Letz of Old Glory; and Bertie Mae Smith of Denver City.

Visiting Mattie and A.T. Cook were Shirley, Joe, Byron, and Scott Hill of Kermitt; Fred, Nita, Angela, and Jennifer Accock of Abilene.

Visiting Trudie Bush were Joy, Deanna, and Bobby

Spalding of Hamlin; Debbie Bilbrey, Shirby and Tammie Hughes; Laraye Smith, Mr. and Mrs. Earl Ray Smith all of Abilene; Horace and Ada Snyder of Seymour; Tressie Box of Dallas; T.C. Herring of Amarillo; Bertie Mae and Marion Smith of Denver City; and Loréne Wilson of Camp Verde, Calif.

Visiting Charity Bradley were Mrs. Aubrey Spalding of Hamlin; Mrs. Carl Norman and Mrs. Carr and sister all of Lamesa; Mrs. Jack Sessions and Mr. and Mrs. Jackie Sessions and children all of Elk City, Ok.; Mr. and Mrs. Sperguson Neely of Rochester; Mrs. Dora Holt, and Mr. and Mrs. Horace Synder of Seymour, Hazel Letz of Old Glory.

Alpha Hill of Spur visited Edna Collins.

Visiting Lois Gray were Jewel Gray of Munday and her niece and sister-in-law with her daughter Neva from Cedar Rette, Colorado.

Mr. and Mrs. Edwin Frankie of Abilene, and Clancy Lehramann of Old Glory visited Alvena Holle.

Visiting Nannie McCaul were Hal and Vickie Hunt of Dallas.

Visiting Herbert Nierdieck were Mr. and Mrs. Tommy Nierdieck with Mickie and Shiela of Abilene; Melissa and Dickie Greenwood; Alvin and Alice Bredthauer of Sagerton; Leeta Boedker of Stamford; Mr. and Mrs. Edwin Frankie of Abilene.

Visiting Texie Perdue and

Ellie Cartwright were Mrs. Jack Dozier of Lake Stamford; Daisie Hughes of Lubbock; Thomas Florence of Stamford; and Mona Gibson of Old Glory.

Billy Smith of Lubbock visited Annie Jones. Mr. and Mrs. Obbie Goolsby and Geneice Bull of Lubbock visited Annie Howard.

Visiting John Earp were Joe Earp of Knox City; Pastor Paris Barton of Wienert; and Johnny Earp of Munday.

Ralieg and Nettie Brock took Mae Brock home for Thanksgiving.

Bob Cole of Dallas visited Artie Bradley.

Visiting A.C. Boggs were Carla and Scotty Reed of Ft. Worth; Col. Jack Harris of San Antonio; Mr. and Mrs. Hartsell Johnson of Alba, Ok.; Luther Holloway of Waco; and Mr. and Mrs. Barney Long of Kermitt.

T.C. and Laura Harry and

granddaughter Tonya of Amarillo visited Emma Lammert.

Visiting Mary Smith were her daughters from Weatherford, Pauline Gruben and Billie Hubbard; Lynn David Gray of Lufkin; Mr. and Mrs. Chuck Hicks, and Kevin and Micheal of Abilene. Elvie Normon of Meadow visited Hazel Branch.

Marie Solomon of Monohans visited Thomas Bird.

Visiting Bill Harrell were Nettie and Ralieg Brock of Ft. Worth; Bill, Linda, Carl, Alice, and Stephanie Slater of Ft. Worth.

Grace and Sam West of Lubbock visited Jim and Dutch Cross.

Jeff Pumphrey of Ft. Worth visited Johnnye Pumphrey.

Mac and Dixie Dejana of Dallas visited Myrle Orr.

Visiting John Sparkman were Mr. and Mrs. C.O. Sparkman of Amarillo.

## Superintendent's Views

BY JAMES LANIER  
Superintendent, Haskell ISD

The Thanksgiving holidays are over and school cranked back up with vigor. I believe all the teachers and students enjoyed their holiday and returned with new eagerness. The secondary school is gearing up for the end of the first semester which occurs December 17 & 18. This first semester has flown by. The Elementary students are excited over the coming holiday

season. This is truly a special time for the students. The holiday season is often the highlight of the entire year for the students—especially in Elementary.

Basketball has returned to its full vigor. The Haskell teams are doing very well under the tutelage of Coach Bobby Busby and his assistants. Every team is playing a fast, exciting brand of ball. If you have not been to the gym for a game, I would encourage you to do so. I think if you would attend a couple of games, you would become "hooked" on this year's teams. They try hard, are well disciplined, and extremely competitive. We are looking forward to seeing you at a game.

### Hospital Notes

**ADMISSIONS**  
MEDICAL: F.S. Hunt, Rule; Everett Berryhill, Haskell; Pearl Conner, Rule; Vernon Smith, Benjamin; Ruth Whitaker, Haskell; Alan Hutchens, Munday; Tomye Verner, Rule; Frank Jarvis, Munday.

**DISMISSALS**  
C.W. Dunnam, Rafael Bojar, Henrietta Fischer, Jone Farmer, Perry Force, Dora Montgomery, Richard Martin, Carolyn Vance, Wanda Walker, Edward Acree, Pearl Holmesly, Doyle Blair, Allen Puebla.

Durable, Dependable, Smooth writing Write Bros. Stick Ball Pen. *Haskell Free Press.*

## Fouts Dry Goods

See Us for Your Christmas Needs

Cowtown & Acme Boots

By Wolverine: Work Shoes, Steel toes slip on and lace boots, hunting boots and Hush Puppies.

Men's & Boy's Western Shirts  
By Kärmen 0-18½

Men's & Boy's Insulated Coveralls  
6-XXXL-Tall. We also have  
X Tall in Med. Large & X Large.

We have a large stock of  
Western belts and buckles

Men's & Boy's Levis  
Dacron Polyester Knit & Cotton  
denim 1-14, Student and sizes 28-44.

Ladies Warm Gowns, P.J.'s  
Robes & House Shoes

## Pfaltzgraff Folk Art

Folk Art Stoneware Dinnerware Set

42 pc. Incl.: 2-20 pc. sets Plus 1 ea. 8½" Veg. Bowl and 14" Platter.

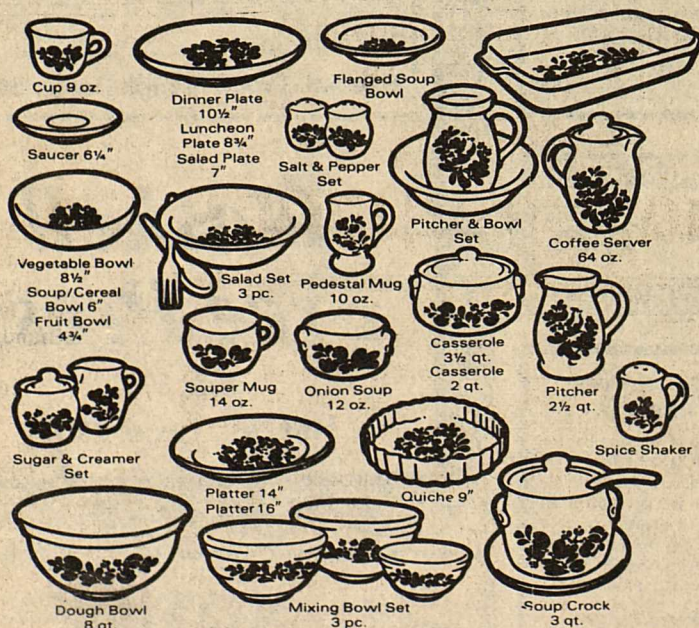

42 piece set Reg. \$109.95 On Sale **\$69.95**

Sale on 42 pc. sets only "Folk Art"

Dozens of the above pieces available at extra cost.

**Jones Cox & Co.**  
COUNTRY STORE  
Haskell, Texas

## Gold Weather Food Warmer Uppers!

Specials Good Thursday, Friday and Saturday

No. 1 Sliced Bacon	\$1.19 lb	Lynden Farm Frozen Steak Fries	Bag 79¢
Sliced Bologna	\$1.19 lb	U. S. No. 1 Russet Potatoes	10 lb bag \$1.39
Chili Meat	\$1.49 lb	U. S. No. 1 Colorado Cabbage	12¢ lb
Pork Steak	\$1.39 lb	Folgers Coffee	1 lb can \$2.29
Gebhardt Chili Powder	3 oz bottle 79¢	Wolf Chili	19 oz can \$1.29
Cigarettes	ctn. \$5.99 pack 65¢	Wolf Tamales	can 59¢
Town Talk Bread	Large Loaf 59¢	Carnation Milk	Large Can 49¢
Van Camp No. 300 Pork & Beans	39¢	Gebhardt Refried Beans	can 39¢
Casserole Pinto Beans	2 lb bag 69¢	Kraft Mac. & Cheese Dinner	3 7¼ oz boxes \$1.00
Ritz Crackers	1 lb box \$1.29	Nice & Soft Face Tissue	150 Count Box 59¢

## POGUE GROCERY

—Extra Parking Behind The Store. Home Owned and Operated—

113 North Avenue E

Phone 864-2015

Haskell, Texas

**THE BEST IN MEAT, CUT THE WAY YOU WANT IT.**

COTTON GRAIN CATTLE

# THE HASKELL

POULTRY

## SECTION TWO FREE PRESS

OIL

"HASKELL—A GOOD PLACE TO VISIT; A BETTER PLACE TO LIVE"

VOLUME NINETY-FIVE HASKELL, TEXAS 79521, DECEMBER 3, 1981 NUMBER FORTY-NINE

## Proper Pecan Storage Hints

It would be a shame to lose your pecans now. They are hard to grow during hot, dry summers, like the one we just experienced. Proper storage is

very important to retain their naturally good quality and taste.

Pecans are semi-perishable and unless properly cared for

may become inedible due to mold, off flavor, discoloration or insect damage. These detrimental characteristics can be prevented if proper

storage practices are employed. Several of the more important factors to consider include: adequate drying, proper packaging and refrigeration.

According to County Extension Agent Max Stapleton, it is imperative to start with a high quality nut since proper storage conditions will not improve quality, only maintain it at or near post-harvest cured conditions.

High oil content and the fact that the oil is 93 percent unsaturated is one of the most important factors affecting the storability of pecans. Nutritionists say that an unsaturated oil is healthier, but this type oil shortens the shelf life of pecan products because of increased susceptibility to rancidity.

Stapleton says that homeowners should store pecans in a polyethylene bag, either in shell or shelled, and place them in the refrigerator of the deep freeze, depending on how long they want to store them. At room temperature the shelf life is 4 months in the shell and 3 months shelled. In the refrigerator the pecans will hold good quality for 19 months in the shell or 12 months shelled. Pecans can be held in the deep freeze near 0°F for two years with very little adverse effect on the kernel quality.



**Santa Shops**

at

**DOYLE HIGH'S THE DRUG STORE**

## Remember When

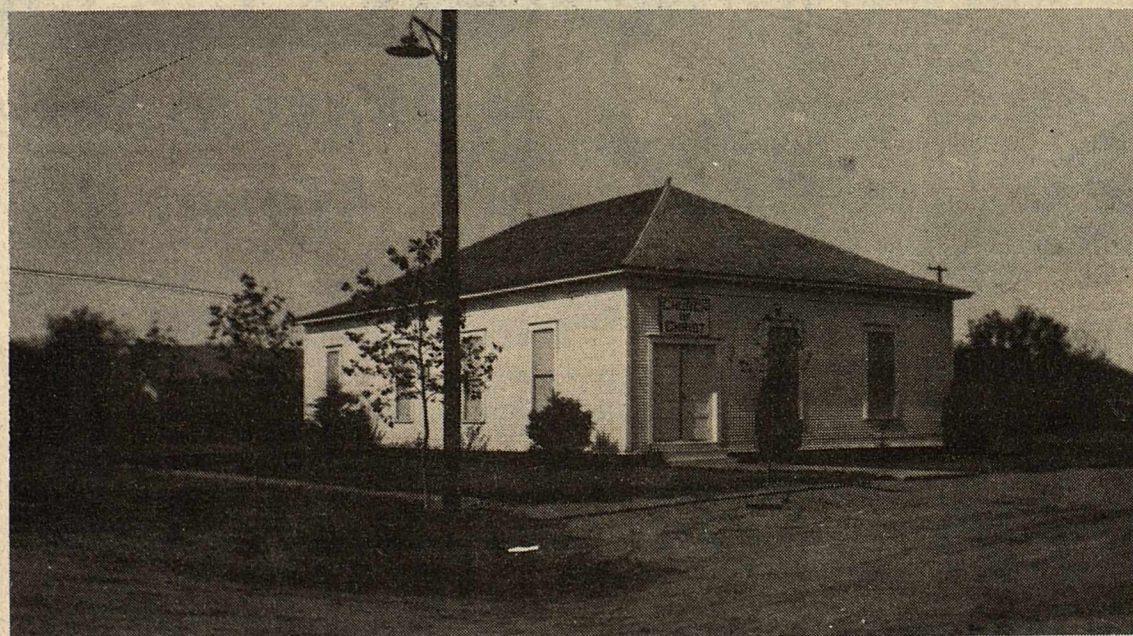

For your convenience, we are now open during the noon hour.

Where We Care About You, Not Just Your Money!

Come In and See Patrick or Lou for All Your Banking Needs.



### Farmers National Bank

Rule, Texas

## Use Of Toxic Chemicals Cuts Livestock Loss From Predators

Predators continue to inflict heavy losses to livestock, poultry and other wildlife, pointing to the need for an effective remedy.

That remedy could come in the use of toxic chemicals, but use of such materials, particularly Compound 1080, is not yet sanctioned by the Environmental Protection Agency.

However, some inroads are being made toward legalizing the use of these chemicals, points out Dr. Dale Wade, a wildlife specialist with the Texas Agricultural Extension Service, Texas A&M University System. Information presented at recent informal hearings may warrant the EPA to open formal hearings before an administrative law judge.

"If such hearings do come about, they would include information on the use of the 1080 toxic collar to protect sheep and goats as well as possible use of 1080-treated baits," notes Wade.

While such hearings might finally lead to an effective predator control technique for ranchers, they likely would not be completed in time to allow use of toxic chemicals during the coming winter season, adds the specialist.

"Coyotes continue to cause the heaviest losses to livestock and poultry, and their populations are increasing," says

Wade. "They have been a problem to sheep and goat producers for many years, but now they also are causing increased losses in cattle. And the problem is no longer confined to western states; several eastern states now report increased coyote populations and significant livestock losses."

In addition to preying on livestock and poultry, coyotes also have inflicted heavy losses in pronghorn antelope, mule deer and other wild species in recent years, adds Wade. This has led some state wildlife agencies to support the use of toxic agents against predators.

"With ranchers currently operating at low profit margins or even losses due to poor prices, livestock losses to predators are a major concern," points out Wade. "Furthermore, these losses

will ultimately be reflected in reduced meat supplies at higher prices."

An added factor is the loss of agricultural land to other uses when small operators can

no longer survive production and predator costs. When this happens, producers, consumers and the whole nation suffers, contends the specialist.

### Haskell Kiwanis Club Turkey Shoot

—TIME—  
**Sunday Afternoon, December 6, 1981**  
**12 Noon til dark**  
*Proceeds go to Jaws of Life for Haskell Fire Dept.*

—PLACE—  
**Haskell Trap Club**  
 1 mile North of Courthouse on 277

—GUNS—  
**Shotguns, 22 Rifles, BB Guns**

**Turkeys — Hams — Money**

## CHRISTMAS SALE

on all

**Litton Microwaves**  
 and  
**RCA TV's**

*Make This Her Best Christmas,  
 Treat Her With The Best!  
 Come in Today!*

**Amonett & Amonett TV**

Haskell, Texas

Your Gift Center for this Christmas!



**Sport About** of Haskell

**Christmas SPORTING Gifts**

**TRAMPOLINES—**  
*"Christmas Prices"*

<b>6x12 Rectangular</b> .....	(Full 5 yr. warranty) Reg. \$499.95	<b>\$399.95</b>
<b>13 ft. Octagon</b> ..	Reg. \$609.95	<b>\$499.95</b>
<b>Joggers</b> .....	Reg. \$149.95	<b>\$119.95</b>

**Pads Available for All Models at Super Discounts!**

**GUNS GUNS GUNS**  
 in Stock or to Special Order

<b>Browning 2000 Auto</b> 12 ga. "Belgium Mfg."	<b>\$475.00</b>	<b>Winchester 70AXTR</b> 264 Win Mag.	<b>\$289.95</b>
<b>Winchester 70XTR</b> Varmint bbl. 222	<b>\$299.95</b>	<b>Winchester 70XTR</b> Varmint bbl. 22/250	<b>\$299.95</b>
<b>Ruger 357 Mag</b> Revolver	<b>\$199.95</b>	<b>Smith &amp; Wesson</b> 32 cal. Revolver	<b>\$199.95</b>
<b>H &amp; R 22/22</b> Mag Revolver	<b>\$138.95</b>	<b>Remington 788</b> Bolt Action 243	<b>\$219.95</b>
<b>Remington 870</b> Shotgun 12 ga.	<b>\$249.95</b>	<b>20 ga. and 12 ga.</b> Dove & Quail Shells	<b>\$4.99</b> box

**We also have available Browning Hunting Boots & Clothing**  
**Boots** ..... Special **\$84.95**

**WARM-UPS**  
 Adults & Children's Sizes  
 Nike Ascot  
 Adidas Jaguar

**TENNIS RACQUETS**  
 from AMF Head  
 Eage Master  
 Professional Comp III  
 Vector

We have the largest selection of **ATHLETIC SHOES** in the Rolling Plains area. We carry the following brands.  
 Nike Tiger  
 Adidas Puma  
 Converse Strider  
 Etonic Autry  
 Mercury  
 and now available Saucony

**402 North 1st**  
**Phone 864-3891**

# School Playground Safety Reduces Injuries To Students

A 6-year-old girl's skull is fractured when she runs into a moving playground swing. A 9-year-old boy suffers a concussion when he is pushed off the top of a slide. A

10-year-old develops an infection from a cut on a piece of broken glass on the playground.

These are but three of what is estimated at more than

125,000 injuries treated in hospital emergency rooms every year as a result of playground accidents—at school, in parks and at home. Nearly half occur in schools,

with most of the victims being between 5 and 10 years old.

With the new school year under way, safety researchers at the Combined American Insurance Company urge increased vigilance against playground accidents. They note that while most of these mishaps are not as serious as those on the playing fields or the highways, they keep school nurses, doctors and hospitals busier than they need be.

Combined Insurance reports that research indicates that the highest incidence of playground accidents involves swings. Slides are second. Most of the mishaps are the result of carelessness on the part of the children or a lack of adult supervision.

Those who provide playground equipment, whether they be schools, park departments or parents, have a responsibility for keeping it in good condition, well anchored and properly located, the safety experts say. The providers are also responsible for seeing that children are properly supervised and controlled when at play.

Playground equipment should never be installed on hard surfaces, such as blacktop or concrete. It should be checked regularly for the tightness of nuts, bolts and clamps and the replacement or painting of rusty parts. Lighter, safer plastic should be substituted for wooden swing

seats, which can inflict deadly blows.

Children should be required to observe some rules, too, according to the Combined Insurance playground watchers. Here are a few: Never engage in rough play in or near playground equipment. That means no shoving, pushing or fighting. Always

sit in the center of a swing, never to one side. Do not swing too high and do not twist swing chains so you can see how fast you can spin while sitting. Never swing while someone is standing on the swing with you, making the seat go dangerously ever higher and higher. Never swing an empty seat or walk in the area of a moving swing. When using a slide, wait your turn and let the person ahead of you get to the bottom and walk away before you go down. Sit, do not stand on a slide and never go down head first. Make sure the supervisor knows when there is broken glass or other potentially dangerous debris on the playground so it can be removed. Keep you shoelaces tied to avoid tripping. Do not wear loose clothing, such as a scarf, which can become caught in the apparatus. Do not carry sharp objects, such as

pens or pencils, in your pocket lest you are stabbed in a fall.

The U.S. Consumer Product Safety Commission, playground organizations and safety groups are constantly seeking improved standards for the production of safer playground equipment, but

they emphasize that in the last analysis a swing, a slide or a jungle gym is really only as safe as the user makes it. Says a Combined Insurance adviser:

"The safest game or toy or equipment can be the deadliest if it is used incorrectly."

## Christmas Safety Hints From Reddy

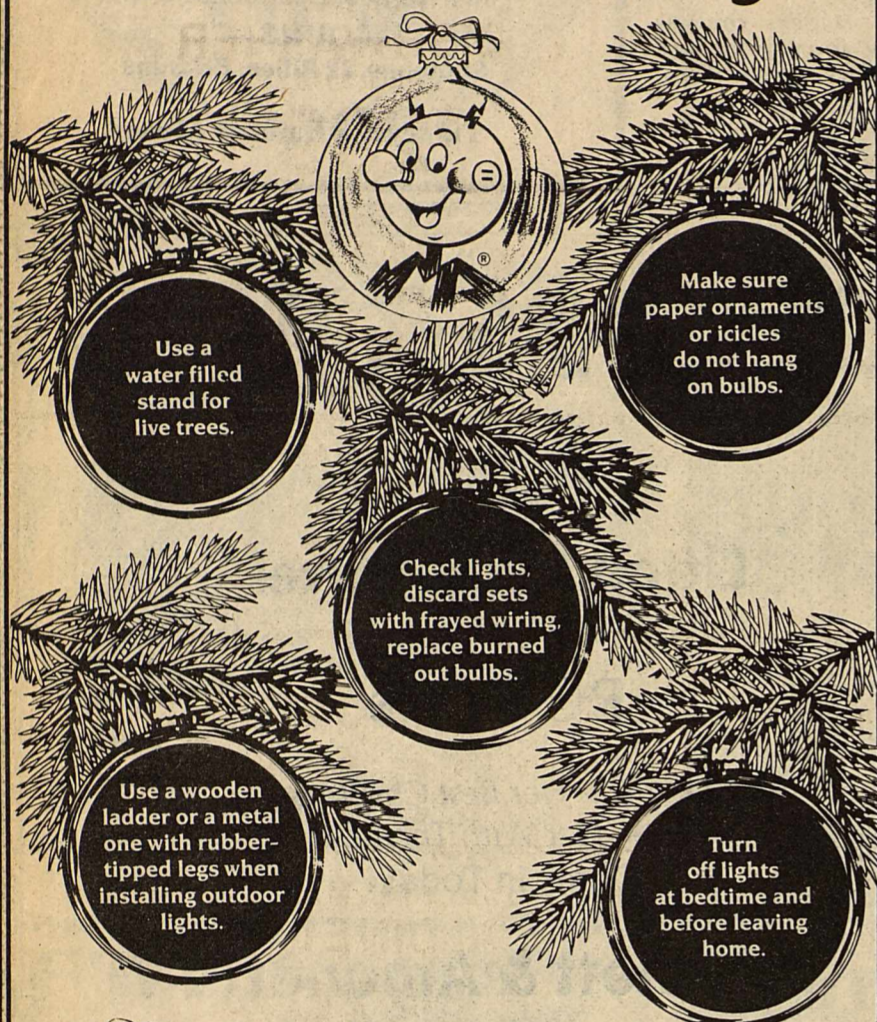

Use a water filled stand for live trees.

Make sure paper ornaments or icicles do not hang on bulbs.

Check lights, discard sets with frayed wiring, replace burned out bulbs.

Use a wooden ladder or a metal one with rubber-tipped legs when installing outdoor lights.

Turn off lights at bedtime and before leaving home.



WEST TEXAS UTILITIES COMPANY  
**WTU**  
A Member of The Central and South West System

Special lighting is part of the holiday spirit, so enjoy it. But please remember to install and use it safely and wisely.

## Cotton Classing

Local cotton prices continue to trade at 2 to 2½ cents above the Government loan support, for the week ending November 27, according to B.B. Manly of the USDA Cotton Marketing Services Office, Abilene. Grade 42, staple 32 cotton miking 35 to 49 sold for 47 to 48.50 cents per pound. Lubbock Spot Quotations closed November 27 at 52.40 cents for grade 51, staple 34, mike 35 through 49, which was 14 points below loan prices and down 300 points from a week ago. Trading was slow to moderate.

Cottonseed prices paid farmers were unchanged at 75 to 90 dollars per ton.

Cotton sample receipts continued heavy as the harvest continues in its peak. About 60,000 samples were classed last week, which brought the season total to 307,000 samples classed.

The quality of cotton classed during the week showed little change from a week earlier. Grade 42 comprised 51 percent; grade 32 was 15 percent; grade 41 was 13 percent; and grade 52 was 12 percent. Staple length 31 was 48 percent; staple 32 was 35 percent; and staple 30 was 11 percent. Micronaire readings were 93 percent within the 35 to 49 range. Fiber strength averaged 22 grams per tex for the week and also for the season. About 6 percent of the samples were reduced on account of Bark, and one percent on account of Grass.

**GRAND**  
Stamford 773-3181  
Fri. Dec. 4-Sat. 5  
Open 7:30 - Start 8:00  
One Showing  
Burt Reynolds  
"Paternity"

**DRIVE-IN**  
Stamford 773-3272  
Open 7:00 - Close 8:15  
One Show Nightly  
Fri. 4-Sat. 5-Sun. 6  
William Hurt  
"Body Heat"

Wed. 9-Thurs. 10  
XX-Adults Only  
"Tinsel Town"



## Attention Shrimp Lovers!

Mitchell's Porthole has something special for you!

Every Tuesday from 5:30-8:30

—Tuesday Special—  
Popcorn Shrimp  
All You Can Eat!

**\$4.99**

includes Popcorn Shrimp, French Fries, 2 Puffs & Soup or Salad.

**Mitchell's Porthole**  
Corner of South 2nd and Avenue F — Haskell, Texas

# NEW NEW NEW

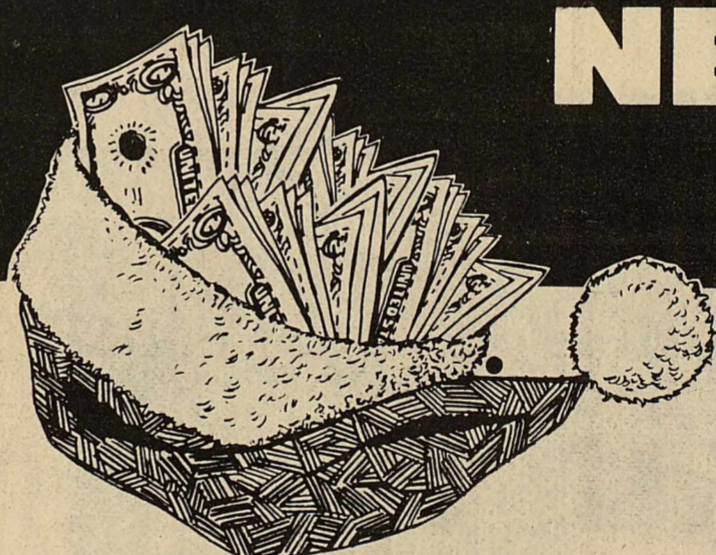

## Ways to Save Money in 1982

After December 31, 1981, active participants in qualified corporate plans, Keogh plans, tax-sheltered annuity plans and government plans will be allowed to establish an IRA and claim the deduction from your income tax. The maximum deduction you can claim is limited to 100% of compensation or \$2,000.00 per year, whichever is less.

A person can save \$2,000 per year for 40 years at 12% and have a nest egg of over 1 million dollars. Start at age 25 and retire at 65 with a good solid fund of \$1,127,00 to enjoy your "Golden Years."

Contact the Haskell National Bank Trust Department for all details.

# HASKELL NATIONAL BANK

Member IBA, IBAT, FDIC

## Christmas Sale!

We Have Purchased Some More of Those  
**Factory Executive Cars**

from Escorts to Lincolns

These cars are all 1981 models and are like new with Ford Motor Company's 12 month or 12,000 miles extended service plan.

We also have a few

**New 1981 Models**

left at *Fantastic Prices*

Also a good stock of  
**1982 Cars and Trucks**  
in stock.

**Bill Wilson**  
**Motor Company**

Haskell, Texas

# CLEAN OUT SALE

<p>5 PC. HEAVY WOOD ARM LIVING ROOM SUITE REG. \$1607.95 <b>\$1222<sup>00</sup></b><sub>WT</sub></p>	<p>3 PC. LIVING ROOM SUITE Sofa, Love Seat and Chair <b>\$289<sup>50</sup></b><sub>WT</sub></p>	<p>2 PC. FRANKLIN LIVING ROOM SUITE REG. \$669.50 <b>\$479<sup>50</sup></b><sub>WT</sub></p>	<p>2 PC. VELVET PRINT LIVING ROOM SUITE REG. \$698.50 <b>\$499<sup>95</sup></b><sub>WT</sub></p>
<p>GOOD NYLON VELVET RECLINERS <b>\$169<sup>50</sup></b><sub>AND UP</sub></p>	<p>2 PC STARR LIVING ROOM SUITE <b>\$559<sup>50</sup></b><sub>WT</sub></p>	<p>3 PC. VOLKER OAK BEDROOM SUITE REG. \$899.95 <b>\$599<sup>95</sup></b><sub>WT</sub></p>	<p>ALL LAMPS NOW IN STOCK <b>2 for Price of 1 Plus \$5<sup>00</sup></b></p>
<p>ALL LIVING ROOM TABLES <b>20-50% Discount</b></p>	<p>SET OF 2 YOUTH BEDS <b>\$99<sup>95</sup></b><sub>FOR 2 BEDS</sub></p>	<p>LARGE 9 PC. DINETTE Table and 8 Chairs <b>\$169<sup>50</sup></b><sub>WT</sub></p>	<p>PORTABLE DISHWASHER REG. \$379.95 <b>\$299<sup>95</sup></b></p>
<p>GUN CASE <b>\$239<sup>50</sup></b></p>	<p>LARGE GLASS FRONT CHINA CABINET REG. \$429.50 <b>\$299<sup>95</sup></b></p>	<p>7 PC. IMPERIAL DINETTE <b>\$139<sup>50</sup></b><sub>WT</sub></p>	<p>2 SEATED TEA TABLE REG. \$169.50 <b>\$59<sup>50</sup></b></p>
<p>CHOICE OF 2 VELVET ROCKERS <b>\$59<sup>50</sup></b><sub>WT</sub></p>	<p>5 PC. DINETTE Arm Roller Chairs — Reg. \$424.95 <b>\$367<sup>95</sup></b><sub>WT</sub></p>	<p>CHOICE OF 3 SLEEPERS <b>\$279<sup>50</sup></b><sub>WT</sub></p>	<p>5 PC. MAPLE DINETTE <b>\$249<sup>50</sup></b><sub>WT</sub></p>
<p>3 PC. RED VELVET Sofa, Love Seat &amp; Chair <b>\$399<sup>95</sup></b><sub>WT</sub></p>	<p>9X12 RUGS <b>\$8<sup>95</sup></b></p>	<p>LARGE TABLE AND 6 CHAIRS DINING ROOM SUITE REG. \$629.50 <b>\$499<sup>95</sup></b><sub>WT</sub></p>	<p>LARGE CHINA CABINET <b>\$549<sup>50</sup></b></p>
<p>BROYHILL 5 PC. BEDROOM SUITE Dresser, Mirror, Chest &amp; H.B. Bed <b>\$649<sup>50</sup></b><sub>WT</sub></p>	<p>Unfinished ROLL TOP DESK <b>\$129<sup>50</sup></b></p>	<p>2 PC. VELVET SOFA &amp; LOVE SEAT <b>\$539<sup>95</sup></b><sub>WT</sub></p>	<p>7 PC. MAPLE DINETTE <b>\$379<sup>50</sup></b><sub>WT</sub></p>
<p>6 PC. WOOD ARM LIVING ROOM SUITE Sofa, Chair, Rocker &amp; 3 Tables <b>\$799<sup>50</sup></b><sub>WT</sub></p>	<p><b>EVERYTHING IN STOCK REDUCED FOR THIS SALE</b></p>		<p><b>CLOSE OUT CHAIRS</b></p> <ul style="list-style-type: none"> <li>Velvet Rocker..... <b>\$29<sup>50</sup></b><sub>WT</sub></li> <li>Velvet Chair..... Reg. \$198.50 <b>\$69<sup>50</sup></b><sub>WT</sub></li> <li>Cricket Rockers..... <b>\$64<sup>50</sup></b><sub>WT</sub></li> <li>Brown Vinyl Chair..... <b>\$49<sup>95</sup></b><sub>WT</sub></li> <li>Brown Vinyl RKR..... <b>\$39<sup>95</sup></b><sub>WT</sub></li> <li>Gold Vinyl RKR..... <b>\$59<sup>95</sup></b><sub>WT</sub></li> </ul>
<p>2 PC. VINYL LIVING ROOM SUITE <b>\$259<sup>50</sup></b><sub>WT</sub></p>			

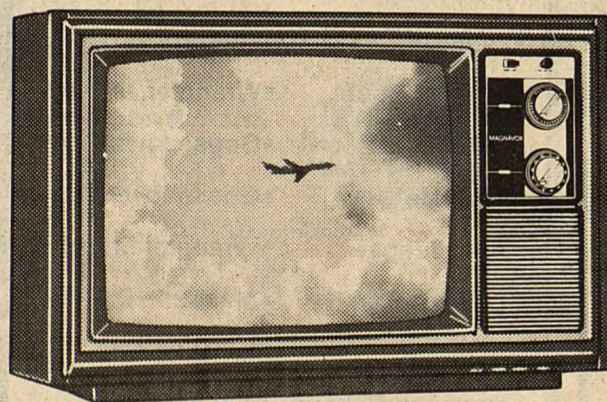

Model 4166 — 19" diagonal color portable. **\$399<sup>50</sup>**<sub>WT</sub>

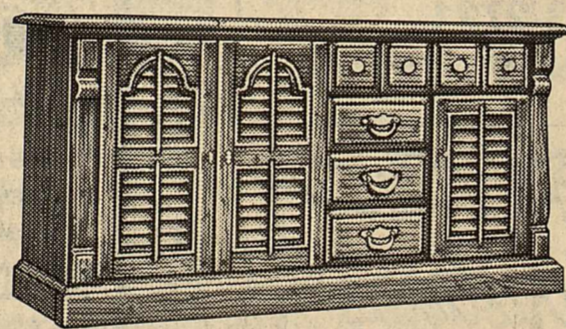

Model 6374 — Early American styling with louvered grille panels and burnished hardware. **\$329<sup>50</sup>**<sub>WT</sub>



19" Black & White Model 5545 **\$199<sup>95</sup>**<sub>WT</sub>

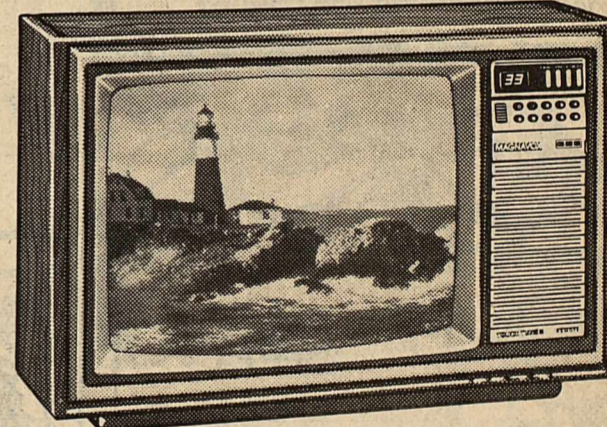

Model 4243 — 19" diagonal color portable with Touch Tuning and remote control. **\$529<sup>50</sup>**<sub>WT</sub>

Bright ideas to get you ready for the holiday season.

**BUY NOW AND SAVE From \$50-\$200 on T.V.'s**

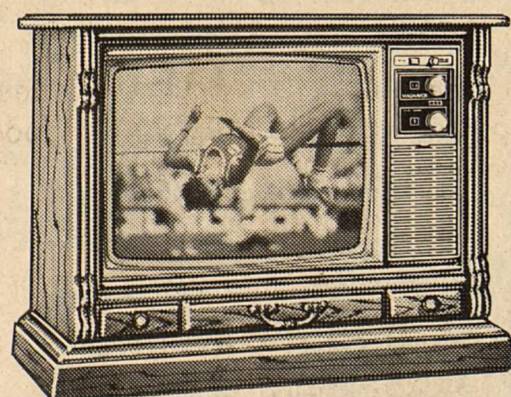

Model 4636 — 25" diagonal color TV in striking Mediterranean styling. Features AFT and Mechanical Tuning. **\$599<sup>50</sup>**<sub>WT</sub>

MAGNAVOX  
MAGNAVOX  
MAGNAVOX  
**MAGNAVOX**  
The brightest ideas in the world are here to play.

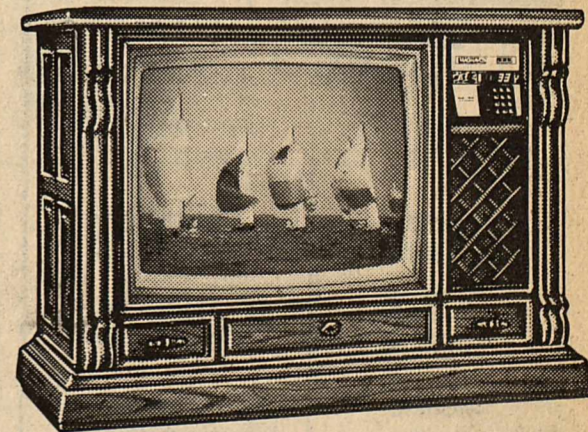

Model 5036 — Mediterranean styled 25" diagonal Touch-Tune color TV with High Resolution Filter and remote control. **\$749<sup>50</sup>**<sub>WT</sub>

# BOGGS & JOHNSON

Serving the Big Country for 53 Years!

Accent On Health

# Bootleg Seafood Not Certified By Health Dept.

Texas Department of Health  
Robert Bernstein, M.D., Commissioner

You may see them throughout Texas — along highways, in parking lots or near shopping centers. They're oyster bootleggers who may be doing business from the back of a pickup

truck or camper or directly from their boats on the coast.

The present economic crunch is providing support for illegal or "bootleg" shellfish activities in the

state, reports the Shellfish Sanitation Control Division of the Texas Department of Health.

During the past few years, as oyster prices have soared, the bootleg operators have proliferated. A bootleg operation is one that is not under state inspection. The sanitary quality of the product could be highly questionable since such operations do not have the necessary facilities to process shellfish under conditions which will produce a safe product.

In addition, the shellfish may have been taken illegally from polluted shellfish growing areas and stored or handled under insanitary conditions.

"Normally," said Richard E. Thompson, chief sanitarian in the Shellfish Sanitation Control Division, "such products are sold in glass 'mayonnaise type' jars with no seals, numbers or identification relative to who packed the oysters. These oysters are usually cheaper than the oysters processed by certified dealers. The certified dealers have an investment in buildings, equipment and containers to produce safe oysters."

Anyone who purchases oysters from unknown sources faces the prospect of becoming ill, said Thompson. "The Texas Department of Health makes every effort to properly classify growing waters, certify and inspect processors, and eliminate bootleg operations, but the consumer is the ultimate decision maker."

Various illnesses can be caused by eating oysters taken from polluted waters, including cholera, hepatitis, dysentery, typhoid and several types of gastroenteritis.

While cholera isn't identified too often, cases stemming from contaminated oysters were reported in Florida in the past two years, according to Neil B. Travis, Director of the Shellfish Sanitation Control Division. Cholera has been confirmed in Jefferson County in two persons this year and 12 workers on a drilling rig off the Texas-Louisiana Coast.

Hepatitis remains a serious threat in oysters taken from unapproved waters. In an outbreak in 1973 in Houston, a total of 268 cases was confirmed in one incident. Cause of the outbreak was traced to an out-of-state shipment of oysters, which were found to have been "bootlegged" from a polluted water area.

A number of private citizens and public officials in 21 states recently filed a lawsuit against the state.

vomiting after eating oysters bought from a bootleg dealer last year.

"As long as some people continue to buy oysters from people driving around in a truck, or parked down the street or in a parking lot, without demanding a certified product, these operations will continue and people will continue to get sick," said Thompson.

## ANIMAL RABIES APPEARS ON WANE

Animal rabies in Texas appears to be on the wane for at least this year, reports Dr. Foy V. McCasland, Chief of the Bureau of Veterinary Public Health of the Texas Department of Health.

Dr. McCasland said 35 cases of rabies were reported during October to bring the year's total to 622 cases. This compares to 52 cases in October a year ago, when the 1980 total stood at 853 animal rabies cases through the first 10 months of the year.

During the month of October, Texas Department of Health laboratories examined 955 animal heads for rabies, he said. "Even though the number of laboratory confirmed rabies cases through October 1981 is 231 less than the same period of October 1980, rabies continues to be a real threat to animals and man in Texas."

Rabies was reported from 30 counties during October. Skunks led the list of rabid animals with 24 confirmed cases, followed by bats with seven cases, foxes with two cases and dogs and cattle with one case each.

Dr. McCasland warned hunters to be wary of any wild animal which appears to have lost its fear of man or

exhibits any uncharacteristic behavior. For instance, he said, a skunk normally moves about and feeds at night. One which appears during daylight may be rabid, he said.

## DALLAS EMS

The Dallas Fire Department's Emergency Medical Services, winner of the highest national award for excellence, has been honored by the Texas Board of Health for its exceptional services in emergency care.

Dr. Robert Bernstein, Commissioner of the Texas Department of Health, presented the resolution to Chief Bobby Moore of the Dallas Fire Department (DFD) EMS Division, at a meeting of the Texas EMS Advisory Council. The resolution was signed by William J. Foran, Chairman of the Texas Board of Health.

The Dallas system is the first large-city emergency medical service to receive the national recognition in the three years the award has been given.

In making the presentation to Moore, Dr. Bernstein noted that the Dallas EMS was incorporated into its fire department in 1972 with assistance from the Texas Department of Health in the planning stages. "We are proud to have contributed a small part in this program which continued to expand and upgrade to the present advanced life support level of care," said Dr. Bernstein. He commended city officials and the firemen "who accepted this responsibility of pre-hospital emergency care for their tireless efforts and great sacrifices in making the Dallas EMS the best in the nation."

In reply, Moore said the accomplishment was an effort of many people in Dallas.

The Board of Health resolution noted that the DFD system started in 1972 with 16 emergency medical technician units. "In the past nine years the system has progressed into a fully functional and highly sophisticated operation with 18 mobile intensive care units operating from fire stations throughout the City of Dallas and responding to an average of 140 calls a day from the public for emergency medical assistance. Paramedics are capable of providing advanced life support through direct radio and bio-medical telemetry communication with physicians at Parkland Hospital," stated the resolution.

ERASERMATE TW200 pen by Papermate. Erasable ink pen that contains a unique and patented ink that can be erased with any standard eraser. Refillable and retractable. Perfect for the business man or business woman. *Haskell Free Press*

## COWPOKES by Ace Reid

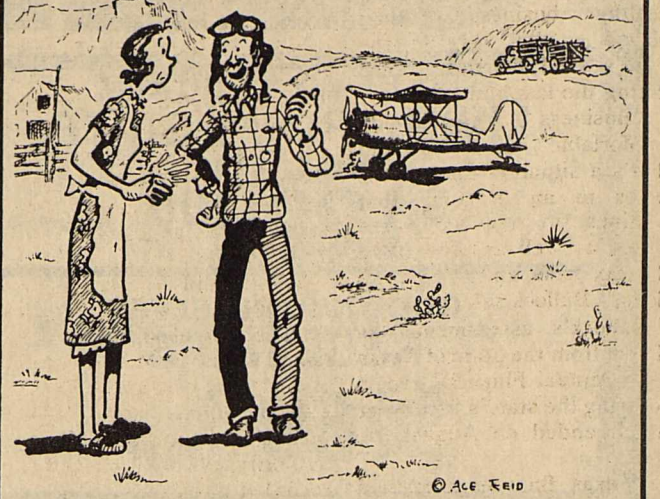

"Maw, I jist traded that ole dumb boy at the airport \$800 worth of sorry calves fer that nice airplane and a \$1,000 worth of flyin' lessons!"

# Haskell National Bank

Your Independent Bank  
Haskell, Texas  
IBA, IBAT, FDIC

**FROM FREEZER TO TABLE IN ONE DISH!**

**COUNTERTOP MICROWAVE OVEN**

- 1.3 cu. ft. capacity
- Time Cooking with 80-minute timer
- Temperature Cooking with the MicroThermometer™ Temperature Probe
- Variable Power Levels
- Double Duty™ Shelf
- Convenient "Start" Bar
- "Microwave Guide & Cookbook" included

Model JET92

**MICRO-TIP... ENERGY SAVINGS**

**DID YOU KNOW...** that many foods can be prepared in a microwave oven at a greater energy savings? For example, hamburgers microwave with only 10% of the energy required to prepare them in a conventional oven. Chicken pieces and meatloaf require only 2/3 of the conventionally used energy when microwaved, and brownies microwave with only 1/4 of the energy needed in a conventional oven. Not only does a microwave oven save energy, but the results are delicious.

**Anderson Tire Co.**  
206 S. Ave E 864-2900

Be Ready For The Holidays with One of Our

**FRUIT CAKES**

2 lbs. 3 lbs. 5 lbs.  
\$7.20 \$10.30 \$16.00

Does Not Include Postage  
Made Especially With Our Customers In Mind.  
These Fruit Cakes are baked in Haskell by the Sweet Shop

**The Sweet Shop**  
507 North Avenue E Haskell, Texas  
Hours — 6:30 a.m.-5:30 p.m.  
Place Your Christmas Orders Early!

Serving West Texas for 20 Years...

**Martin Memorials**

PERSONALIZED SERVICE  
CERTIFIED STONE  
WORKMANSHIP GUARANTEED  
CEMETERY CRUSHED STONE

915-773-2721  
807 S. Columbia, Stamford

Select a Gift from —

- Ridge T Pants
- Kayser Lingerie
- Texsheen Lingerie
- Models Coats
- Princess Gardner
- Hanes Hosiery
- Samsonite Luggage
- Resistol Hats
- Arrow Shirts
- Lewis Action Slacks
- Gold Toe Sox
- Red Wing Boots

**Ousley's OF RULE**  
"Your Christmas Gift Wrap Store"

"Your Christmas Gift Center"

L'ORÉAL

**Silver by Candlelight**

Sterling Silver Nail Accents with Real Sterling Crystals and NEW in Candlelight

Face and Body Lights Powder

Highlight with Candlelight Powder  
Face, Throat, Decollete, Shoulder and Hands

Highlight Your Nails with Sterling Silver Accent Colors.

Powder \$3.33  
Nail Polish \$2.38

**Johnson Pharmacy**  
418 North First — Haskell, Texas  
—Your Prescription Center—  
Open 8:00 to 5:30 p.m. — Closed Sunday  
Nights and Sundays Call 864-3439

Remember Johnson's has the best selection in fragrances and personal care products!

Merry Christmas

from HEADS OR TAILS

**WESTERN WEAR**

for the Cowboy or Cowgirl on your list check our large selection of

- Men's Boots
- Ladies Boots
- Student Boots
- Children's Boots
- Wrangler—
- Boot Jeans
- Cowboy Cut
- Slim Fit
- Permanent Press
- Student's Jeans
- Boys Jeans
- Levi Jeans—
- Saddlemans
- Student
- Saddles
- Tack
- Show Equipment
- Buckles
- Caps
- Leather Balm
- Leather Jackets
- Billfolds
- Gloves
- Ladies Denim Skirts and misc. Gift Items
- Western Suits
- Western Ties
- Wrangler Jackets
- Goosedown Coats
- Goosedown Vests
- Wrangler Shirts
- Mesquite Shirts
- Leather Belts
- Name Belts
- Nylon Belts
- Felt Hats
- Hat Bands
- Hat Pins
- Hat Feathers
- Spittons
- Purses
- Boot Socks
- Boot Jacks
- Boot Carriers
- Boot Cream
- Leather Vests
- Western Jewelry
- All Occasion Cards

**707 South E Haskell, Texas 864-3320**  
Free Gift Wrap



# Texas Business Boom Aids In State's Financial Stability

State Comptroller Bob Bullock Monday said Texas' prospering economy and healthy business climate played a vital role in the state's solid financial record during the last budget year.

"Business is welcome and comfortable in Texas and that's a situation that contributes to an economy that continues to outpace other states as well as strengthen the tax base and tax collections," Bullock said.

Bullock's assessment was drawn from the State of Texas 1981 Annual Financial report covering the state's fiscal year which ended on August 31, 1981.

"Texas finances remained sound," Bullock said in the report's transmittal letter to Governor Bill Clements.

Bullock noted that the Texas economy fared well in 1980, which is generally considered a recession year nationally, and that growth in population, personal income and jobs had a direct positive effect on state revenues and taxes.

The ability of Texas to absorb a high population growth while maintaining relatively high levels of employment and per capita income has been the key to the strong posture of the Texas economy, the report said.

The annual report showed that the state gained more than 300,000 jobs in the past year, and that this economic growth was instrumental in an

increase of per capita income for Texans.

Texas income grew at an average annual rate of 4.6 percent between 1977 and 1980, compared to U.S. income over the same period of 3.2 percent.

The report showed that total revenue and beginning cash balances of \$16.05 billion financed net expenditures of \$13.19 billion.

Bullock said the state ended up with a possible "cash surplus" of about \$230 million—a General Revenue fund ending cash balance of \$676.3 million, minus about \$440 million in existing spending authority and obligations not recorded or paid.

Bullock said the ending cash balance in the General Revenue Fund was less than one percent off the figure that he predicted in a Revenue Estimate to the Legislature last January.

Improved data collection and economic analysis continue to improve the state's ability to monitor its financial transactions, he said.

"The state's financial health is tied directly to the strength of the state's economy and is part and parcel to the government's financial well-being," Bullock said.

Energy production, because of higher prices, pushed oil and gas production taxes to record levels—\$2.19 billion in 1981—but still well behind state sales tax which produced

\$2.9 billion.

Oil, gas and sales tax collections were responsible for 81 percent of the 62 percent increase in tax collections, Bullock said.

Motor fuels, franchise, business, alcohol, motor vehicle, insurance, and miscellaneous taxes totaled about \$2.1 billion.

State expenditures during the year increased about 11 percent over 1980. Educational outlays claimed about

half of the increase, followed by increases in welfare and highway spending.

Support for state and local education totaled \$5.1 billion. Welfare expenditures reached \$1.8 billion and outlays for highway maintenance and construction totaled \$1.6 billion.

Texas received \$2.88 billion in federal funds during 1981 and this money accounted for 21.4 percent of the state's total net revenue.

## A Decorative Holiday Accompaniment

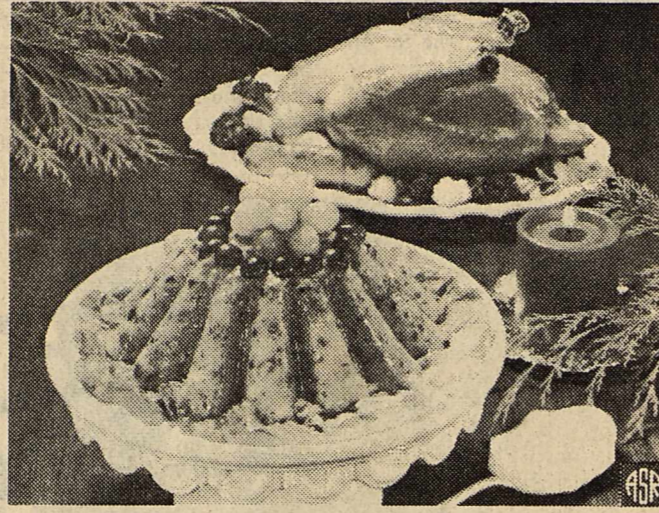

Enhance your holiday turkey dinner with a refreshing fruit flavor gelatin salad. Light and luscious, Cranberry Salad Supreme combines a favorite fruit of the season — the cranberry — with a mixture of orange flavor gelatin and creamy whipped topping to form a superb salad mold. Start this recipe before you put the turkey in to cook and they'll both be ready to greet the guests!

### Cranberry Salad Supreme

- |  |                                       |
|--|---------------------------------------|
| 1 cup ground fresh cranberries                 | 3/4 cup cold water                    |
| 1/3 cup sugar                                  | 2 teaspoons lemon juice               |
| 1 package (3 oz.) Jell-O orange flavor gelatin | 2/3 cup thawed frozen whipped topping |
| 1/8 teaspoon salt                              | 1 cup halved seedless white grapes    |
| 1 cup boiling water                            | 1/3 cup chopped walnuts (optional)    |

Combine cranberries and sugar; set aside. Dissolve gelatin and salt in boiling water. Add cold water and lemon juice. Chill until slightly thickened. Fold in whipped topping, blending well. Then fold in grapes, nuts and cranberry mixture. Pour into 4-cup mold or individual molds. Chill until firm, about 3 hours. Unmold. Serve with salad greens and mayonnaise, if desired. Makes 4 cups or 8 servings.

## Make sure your next loan is easier to pay back



A good loan should be one you can manage on your income.

The Federal Land Bank can tailor a payment plan to fit your income patterns and cash flow. The long-term feature of Land Bank loans helps keep your payments manageable.

At the Land Bank, we want to make sure your loan is as easy to pay back as it is to get in the first place. Stop by and see how we can help.

### The Land Bank The Bank of Generations

Federal Land Bank Association of Haskell



DALE BURRIS—Manager

Offices at Haskell, Anson and Seymour  
Haskell Telephone 864-2062—Anson Telephone: VA4-1142

Long-time loans on farms and ranches in Haskell, Jones, Baylor and Knox Counties.

## FREE Hearing Test AT Haskell

FREE Electronic hearing test will be given at **Fieldan Motel**

Friday, Dec. 4 9:30 a.m. to 2:00 p.m. by Texas State Hearing Aid Center, specialist (licensed by the State of Texas) will perform the test.

Regular Service and Cleaning of Any Hearing Aid...NEED BATTERIES-ALL MAKES.

### "NERVE DEAFNESS" can be helped

Early Detection is Important. Do you hear loudness and sounds, but have trouble understanding people? If you suspect "Nerve Deafness" in yourself or a loved one, or have difficulty in interpretation of conversation, have a hearing test taken this Friday, July 3 at our regular scheduled service center. FIELDAN MOTEL in Haskell.

For FREE In-Home Test Call 915-673-4989  
**Texas State Hearing Aid Center**  
4201 A. No. 1st, Abilene, Texas 79603  
Barbara Ulmer, Dealer — Jack Canant, Consultant



# PERRYS YOUR CHRISTMAS CENTER



6 ft.  
Christmas Trees  
with Stand

\$14<sup>88</sup>

1,000 Strand  
Icicles  
Boxed

37¢



Scotch Tape  
1/2" x 800"

36¢

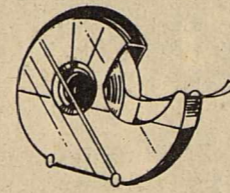

Boxed  
Christmas Cards

10 Count 79¢

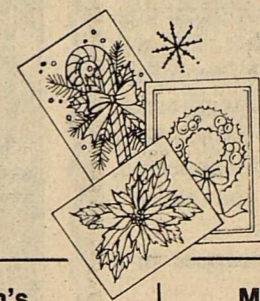

Men's  
Ban-Lon Socks  
Asst. Colors  
\$1<sup>25</sup>

Men's  
House-Shoes  
Brown Vinyl  
\$5<sup>99</sup>

Men's Western  
Flannel Shirts  
S-M-L-XL  
\$9<sup>99</sup>

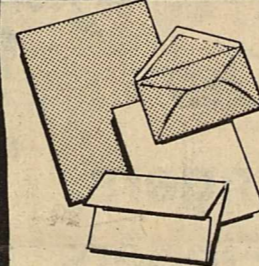

Boxed  
Stationery  
6 patterns  
\$2<sup>37</sup>

Brach's  
Chocolate Covered  
Cherries  
8 oz box \$1<sup>29</sup>

Ladies Lounger  
One Size Fits All  
\$9<sup>88</sup>

Brush Orlon Booties  
3 pair in box  
Asst. Colors 9-11 \$2<sup>99</sup>

Rival Stoneware  
Crock Pot  
1 qt. \$11<sup>97</sup>



Waring 8 Push Button  
Blender  
\$20<sup>88</sup>

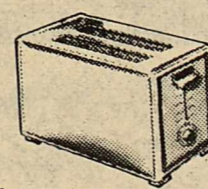
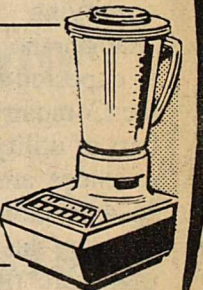

Proctor-Silex  
Automatic 2 Slice  
Toaster  
\$12<sup>77</sup>

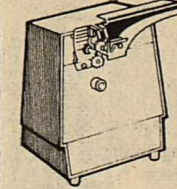

GE  
Can Opener  
White or Almond \$13<sup>47</sup>

Ruby Red  
Fruit Bowls \$2<sup>57</sup>

Dishwasher Proof  
Servers \$5<sup>49</sup>

4 qt. Electric  
Popcorn Popper  
Butter-matic  
\$13<sup>44</sup>

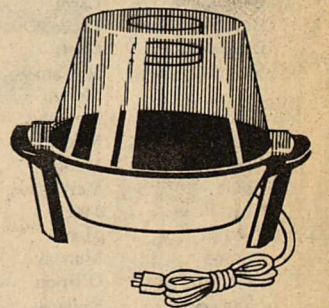

Punch Bowl Set  
26 piece \$6<sup>99</sup>

50 Piece  
Tableware Set  
Service for 8  
3 patterns \$14<sup>88</sup>

Eveready Batteries  
C & D Size  
2 in pkg. 47¢

Polyester Fiberfill  
Slumber Bag  
Giant Size  
\$15<sup>99</sup>

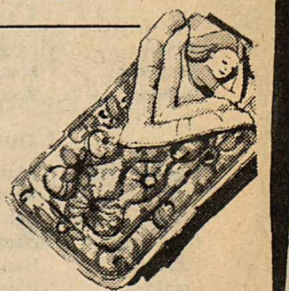

# PERRYS

• CARPETS  
• LINOLEUM  
• TILE

• DRAPERIES  
• WALLPAPER  
• CLASSIC BLINDS

## SHERMAN'S CARPETS & INTERIORS

HOVER CLEANERS EXPERT CARPET CLEANING      WOVEN WOODS BEDSPREADS

HANK SHERMAN  
817/864-3513  
300 S AVENUE E

NORMA SHERMAN  
817/864-3501  
HASKELL

# SALE

Carpet Roll-ends.....	Discounted	10-20%
Linoleum Roll-ends.....	Discounted	10-30%
Ames Bath Towel Ensembles.....		10% off
All Wickerware.....		10% off
Regal Rugs.....		10% off

# San Antonio Is The Place For Christmas In Texas

**By Elmer Whiddon Jr.**  
The huge cyprus trees glitter with twinkling lights, carolers sing from barges on the river and the Paseo del Rio, the famed river walk, is a Christmas card scene—that's December in San Antonio.

All month long the trees are lighted and the barges, loaded with church and school choirs, ply the horseshoe bend of the river delighting onlookers with a variety of carols. The singing starts at dark and continues for a couple of hours, longer on weekends.

River activities reach a peak

with Fiesta de las Luminarias, Dec. 11-13, and Las Posadas, Dec. 13. For the Fiesta weekend, luminarias (candles in paper bags) line the river walk adding another dimension to the already beautiful scene. The luminarias symbolize lighting the way for the Holy family.

Then, on Sunday night at six, Las Posadas, the reenactment of the Holy Family's search of an inn, begins. Starting riverside at La Mansion Hotel, a candlelit procession of carolers walks the Paseo del Rio to La Villita, where

the infant Jesus is placed in the creche. Piñata parties for the children follow in the plaza of La Villita. Sponsored by the San Antonio Conservation Society, Las Posadas is open to the public and visitors are encouraged to participate. Candles are furnished and there is no charge. Even a Scrooge would have difficulty resisting such an event.

The river is the centerpiece for Christmas activities in San Antonio, but there is much more. Dec. 5 and 6 the Garden Center presents its 28th annual Christmas Pilgrimage. Five homes, all lavishly decorated, are featured on the Pilgrimage tour. A Merry Mart bazaar features Christmas trees decorated with handmade ornaments and home-baked holi-

day goods and crafts are for sale. "A Christmas Carol" is presented on the stage of San Antonio's Church Theater, Dec. 3-6, 10-13, 17-20 and 25-27. Sunday performances are matinee, the others evening.

A few blocks from the river, in El Mercado, the Mexican market, Fiesta Navidena, Dec. 11-13, complements Fiesta de las Luminarias with a variety of daytime events. In the market there is dancing, drama, music and traditional Mexican holiday foods. Highlights include piñata parties for the children and blessing of the pets. Again, there is no admission charge.

The San Antonio Ballet Company adds to the holiday spirit

with performances of "Nutcracker Suite" Dec. 11-13 in the Theater of the Performing Arts.

And finally on the San Antonio Christmas calendar there is Los Pastores. This is a centuries-old Christmas miracle play that depicts the devil trying to keep the shepherds and other pilgrims from finding the Christ child. Sponsored by the Conservation Society, the play follows evening mass Dec. 26 and 27 in historic Mission San José.

San Antonio's hotels also get in the Christmas spirit with special

newspaper, free shoe shines, free parking and tickets for the river ride, Tower of the Americas observation deck, Lone Star Wax Museum and Spanish Governor's

Palace.

More information on San Antonio events, attractions and hotels may be obtained from the city's visitor center across the

street from the Alamo, or by writing or calling the San Antonio Convention & Visitors Bureau, Box 2277T, San Antonio 78298 (512-223-9133).

## 1981 Christmas Seals Feature Norman Rockwell Drawing

Christmas Seals from the North Texas Lung Association, this year, presents a nostalgic drawing by the late Norman Rockwell.

Homes throughout the North Texas area have already received the 1981 Christmas Seals. The proceeds are used by the North Texas Lung Association for public and patient education about lung disease; research, and combatting air pollution, occupational lung hazards, and the health hazards of cigarette smoke.

The Rockwell drawing originally decorated a holiday cover of the **Saturday Evening Post**. The 1933 painting shows a cherubic Grandfather, riding his grandson's hobby horse.

Holidays were a favorite subject for Rockwell. He painted many Christmas covers for the Post. Called "America's Favorite Artist", Rockwell had his drawings reproduced more than any other artist. Barefoot boys with fishing poles, and idealized smalltown life were also frequent subjects.

The artist died in 1978. His

widow lives in Stockbridge, Ma., where many of original paintings are on display. During the current holiday season, Mrs. Rockwell will serve as chairperson of the Christmas Seal campaign of her local American Lung Association.

An American Tradition, Christmas Seals have been placed on cards, letters, packages and presents for 77 years. Anyone who needs more Christmas Seals should call the North Texas Lung Association at 735-1411.

## Funny or Unfunny

### NO PAY DIRT

Smitty's Auto has the following legend printed on its salary receipt forms:

"Your salary is your personal business, and should not be disclosed to any one."

The new employee, in signing the receipt added: "I won't mention it to anybody. I'm just as much ashamed of it as you are."

### NICE POLICY

They were discussing dogs, and the tales were getting "pretty tall" when one of the group took the lead.

"Smitty," he said, "had a most intelligent dog. One night Smith's house caught fire. All was instant confusion. Smitty and his wife fled for the children and bundled them out in quick order. Everyone was saved, but old Rover dashed back through the flames. Soon the animal reappeared, scorched, and burned with—what do you think?"

"Give up," cried the eager listeners.

"With the fire insurance policy wrapped in a damp towel, gentlemen."

### DISCOUNT PRICES

# Smitty's Auto Supply

Haskell, Texas U.S.A.

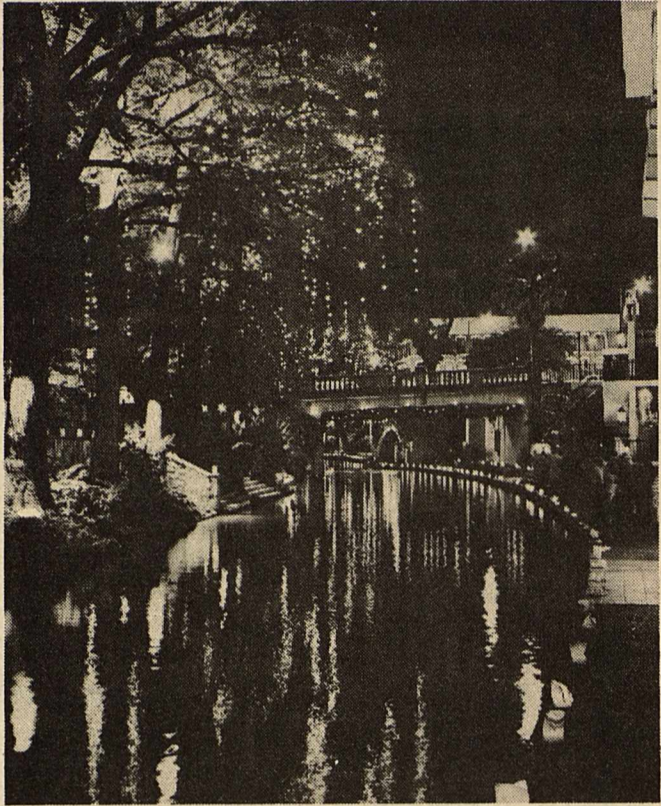

It is a Christmas card scene San Antonio style when the Paseo del Rio turns on its holiday charm. Lighted trees, the river lined with luminarias and caroling delight December visitors. San Antonio Convention and Visitors Bureau Photo.

## PUBLIC NOTICE

In compliance with Sec. 43(a) of Art. 1446c, V.A.C.S., West Texas Utilities Company hereby publishes NOTICE that it has filed, on November 25, 1981, its statement of intent to make changes in its rates charged for electricity and services sold and rendered inside and outside municipal jurisdictions, such proposed changes to be effective January 1, 1982. Such Statement of Intent includes the proposed revisions, tariffs and schedules, and a statement specifying in detail each proposed change, the effect, the proposed change is expected to have on the revenues of the Company, and the classes and numbers of utility customers affected. Gross revenues are expected to be increased 15.4 per cent over adjusted test year revenues by the new rates. Statements of intent were filed with the Public Utility Commission of Texas and with the following municipalities:

- |              |            |                 |
|--------------|------------|-----------------|
| Abilene      | Hawley     | Quitaque        |
| Alpine       | Hedley     | Rankin          |
| Anson        | Impact     | Rising Star     |
| Aspermont    | Iraan      | Roaring Springs |
| Baird        | Jayton     | Rochester       |
| Balmorhea    | Junction   | Rule            |
| Ballinger    | Knox City  | San Angelo      |
| Benjamin     | Lawn       | Santa Anna      |
| Big Lake     | Lueders    | Shamrock        |
| Blackwell    | Marfa      | Sonora          |
| Bronte       | McCamey    | Spur            |
| Buffalo Gap  | Melvin     | Stamford        |
| Childress    | Memphis    | Sterling City   |
| Cisco        | Menard     | Talpa           |
| Clarendon    | Merkel     | Throckmorton    |
| Clyde        | Mertzton   | Trent           |
| Cross Plains | Miles      | Turkey          |
| Crowell      | Moran      | Tuscola         |
| Dodson       | Munday     | Tye             |
| Eden         | O'Brien    | Valentine       |
| Eldorado     | Paducah    | Weinert         |
| Estelline    | Paint Rock | Wellington      |
| Goree        | Presidio   | Winters         |
| Hamlin       | Putnam     | Woodson         |
| Haskell      | Quannah    |                 |

Areas affected by the filing with the Public Utility Commission of Texas are in the following:

- |               |            |              |
|---------------|------------|--------------|
| Albany        | Cities     | Roby         |
| Chillicothe   | Lakeview   | Rotan        |
| Dickens       | Matador    | Robert Lee   |
|               | Counties   |              |
| Baylor        | Foard      | Pecos        |
| Brewster      | Gillespie  | Presidio     |
| Briscoe       | Hall       | Reagan       |
| Callahan      | Hardeman   | Reeves       |
| Childress     | Haskell    | Runnels      |
| Coke          | Irion      | Schleicher   |
| Coleman       | Jeff Davis | Shackelford  |
| Collingsworth | Jones      | Stephens     |
| Concho        | Kent       | Stonewall    |
| Cottle        | Kimble     | Sutton       |
| Crane         | King       | Taylor       |
| Crockett      | Knox       | Throckmorton |
| Dickens       | Mason      | Tom Green    |
| Donley        | McCulloch  | Upton        |
| Eastland      | Menard     | Wheeler      |
| Edwards       | Motley     | Wilbarger    |
| Fisher        | Nolan      |              |

Try Our  
**Steak Fingers,  
Chicken Fingers,  
Catfish Plate, &  
Seafood Plate.**

**Betty's  
Hi-Lander**

Haskell, Texas

# NOW HBO GOES 24 HOURS

**HBO. America's finest movie service goes 24 hours.**

Starting in January 1982, HBO is going 24 hours a day, 7 days a week. With all the great movies, sports and specials you love—only more of them. Uncut and without a single commercial interruption.

**HBO is much more than just movies.** Movies like "Kramer vs. Kramer," "All That Jazz" and "Ordinary People." Action-packed sports events like championship boxing featuring Larry Holmes, Sugar Ray Leonard and Marvin Hagler. And dazzling specials that include today's biggest stars in live concert performance like Steve Martin, Diana Ross and Liza Minnelli.

**HBO... great entertainment value.** And a whole month of all that entertainment on 24-hour HBO costs less than a family night out at the movies.

So get top-notch, round-the-clock entertainment. Get HBO—where great movies are just the beginning.

**HBO PEOPLE DON'T MISS OUT**

# HBO

Home Box Office

Centex Cablevision Corp.  
902 N. Swenson - Stamford  
Enterprise 2406  
Haskell, Stamford, Munday, Rule

# The Christmas Place

Long Sleeve Sport Shirts <b>1/2 price</b>	One Rack Odd & End Jackets <b>1/2 price</b>	One Rack Dress Western Pants <b>\$7<sup>00</sup></b>	Levi & Denim Jeans <b>\$9<sup>50</sup></b>
Entire Stock Wrangler Boots <b>10% off</b>		One Rack Dress Pants <b>\$12<sup>00</sup></b>	

*Lane* Apparel for men

Next to M-System  
"Quality the Best Bet"

25 Million Sold

# Living Bible Paraphrased On Commuter Train

Even in these days of inflation when people deal in millions, 25-million of anything is a huge amount. And, when it comes to Bibles, the sales of 25-million copies in just ten years is almost unbelievable, but that's just what the Living Bible has done.

Actually, the Living Bible got its start in 1956 when a resident of Wheaton, Illinois commuted back and forth to Chicago, and

began paraphrasing the letters of Paul into contemporary English so that Americans who think and speak colloquial English could better understand what they were reading. As Kenneth N. Taylor—the man on the commuter train—later explained, "... what people were missing out on was the meaning of the Scriptures. The words the older versions used weren't the only words available

to express God's meaning." Apparently Taylor was right, because at least 25-million people now have a better understanding of the Bible because of his work.

The road wasn't easy for Taylor, however. The Bible was published in portions to begin with, and at first sales weren't all that encouraging. Living Letters was published at Taylor's own expense because even the publishing house he then worked for rejected the manuscript. In 1962 only 800 copies sold. Then Billy Graham came across a copy of Living Letters, liked it, and contacted Taylor. In fact, Graham was so impressed he ordered 50-thousand copies to be used as giveaways on his telecast. Within a year, Living Letters was a best seller.

Taylor began a small publishing company in his garage and named it "Tyndale House" for William Tyndale who was burned at the stake for translating the Bible from Latin into English

some three centuries earlier. Taylor kept on paraphrasing until he had completed the Living New Testament, which was an instant success.

Fourteen years later in 1971 Taylor had completed paraphrasing the entire Bible. A few copies came off the presses just before Christmas 1971 and book dealers began crying for more copies. The typically conservative Taylor had far outordered on the first printing. 1971 was a banner year for Tyndale House. Even through 1972 back orders were usually on hand awaiting delivery from the printing house.

Taylor never intended, from the very first, to make any profit for himself out of his paraphrased Scriptures. He said that "The Bible is God's word, not mine. He just allowed me to make it a little more readable and understandable."

Taylor decided to put all of what would normally be considered the author's royalties into a

foundation. This foundation would fund, along with the donations of private individuals, Living Bibles International, an organization that would paraphrase the Bible into the contemporary languages of the people in many other countries. Currently this work is going on in over 100 other languages around the world, with 31 New Testaments and 5 entire Bibles now completed. This pleases Taylor because he believes people can better live out their faith when they better understand what God is communicating to them through His word. Each time a Living Bible is sold, more funds go into the work of paraphrasing the Bible into other languages.

Because it was new, the Living Bible was the best selling book of any kind (fiction, non-fiction,

Christian or secular) in both years of 1971 and 1972. This is an unmatched record in itself in the publishing business. This is one of the reasons Taylor was recently presented the annual Gutenberg Award by the Chicago Bible Society. He now joins the ranks of other Gutenberg awardees such as Billy Graham, Herbert Hoover and Fulton Sheen.

Still now—ten years later—the Living Bible sells over 1-million copies every year. And as for Tyndale House, it is still growing and currently has over 400 Christian titles in publication.

And, Taylor still marvels remembering 1956 when he began paraphrasing the Bible on a scratchpad while riding a dingy, crowded Chicago and Northwestern commuter train.

## Texas May Become A Major Wine Producing State

AUSTIN--Texas: Big money, beef cattle, oil rigs, J. R. Ewing, cowboys, gleaming cities, border towns, blue mountains. Now there is something new to add. Wine.

"Though it may not conform to the state's stereotyped image, a fledgling wine industry has sprung up and is already garnering some praise," Agriculture Commissioner Reagan V. Brown announced.

Though production is limited, keeping most Texans from their first sip of native wine, the history of grape cultivation in the state goes back to the early 1700's when Spanish missionaries grew the fruit for fermenting. In 1883 the state's first winery was established in Del Rio, a small Southwest Texas town on the Mexican border. Called Val Verde Winery, it is still run by the family that began it, the Qualias. Val Verde relies on Lenoir or Black Spanish and Herbermont varieties, the mainstay of the tiny Texas industry until the 1970's. In the last decade, however, something of a boom occurred. People began experimenting with French and American hybrids and vitis vinifera, the European wine grape used in the world's best-known wines. At that point, Texans seriously began to "think wine."

Six small wineries, including Val Verde, are operating in different parts of the state with a seventh scheduled to open. All but one process their own grapes, and some press grapes from other vineyards as well as their own. With the exception of Llano Estacado, which is located on the High Plains near Lubbock, vineyards at the wineries grow mainly hybrid grapes, not the highly praised vitifera that French and California wines are made from. Several of these wines, however, are considered good, a few select. Among

them are Rayon d'Or from La Buena Vida, which won vintner Dr. Bobby Smith a gold medal in the Eastern United States Wine Judging Competition. Two other wines of Smith's have also excelled in this contest.

"Small wineries that do an excellent job will be able to make an acceptable wine that will sell," contends Dr. William Lipe, director of grape research in Lubbock for the Texas A&M Experiment Station. But for most high quality table wines, he and others believe vitis vinifera will determine Texas's place in the United States wine industry.

Llano Estacado manager and winemaker Kim McPherson believes name recognition makes wine from vitifera grapes highly marketable. "You're not going to sell (wine made from) hybrids in this state," he asserted. "We're too far west. We have California tastes."

Though several small vitifera vineyards have been planted in West Texas, the University of Texas has made the biggest commitment in terms of land and money thus far. Ten years ago, Billy Carr, surface land manager of the university's 2.1 million acres in West Texas, convinced the board of regents that growing grapes might be one way to make the land more profitable. The success of experimental wine from vineyards near Bakersfield, Fort Stockton and Van Horn encouraged the regents to approve 160 acres of chenin blanc and colombarid for commercial production, the first phase of a 1,000-acre vineyard.



## NUT CRACKER™

PATENTED  
NEW ELECTRIC  
INVENTION



CRACKS ANY SIZE PECANS, ENGLISH WALNUTS, BRAZIL NUTS, ETC. WITH LITTLE OR NO DAMAGE TO KERNELS.

EACH PECAN IS LOCKED AND CRACKED AUTOMATICALLY! KERNELS AND SHELLS FALL OUT FOR FAST REPEAT. SAFETY SHIELD PREVENTS AGAINST FLYING SHELL PARTICLES. USE 110 VOLT, 60 CYCLE A.C.

- FASTEST HAND-FED NUT CRACKER AVAILABLE
- NOTHING TO ADJUST. ONE MACHINE CRACKS ALL
- ESTIMATED LIFE 10,000 LBS. PECANS
- A FULL 3"x4"x15" LONG. WEIGHT APPROX. 6 LBS.
- ONE YEAR GUARANTEE

Supplies Limited  
Place Your Orders Now!

**Western Auto  
Associate Store**  
Haskell, Texas



Kenneth N. Taylor, right, holds the 25-millionth copy of the Living Bible, which he later presented to Cliff Barrows, left, vice chairman of the Billy Graham Association.

Give Him A Gift This  
**CHRISTMAS**

He Will Always Remember!

# GUN CABINETS

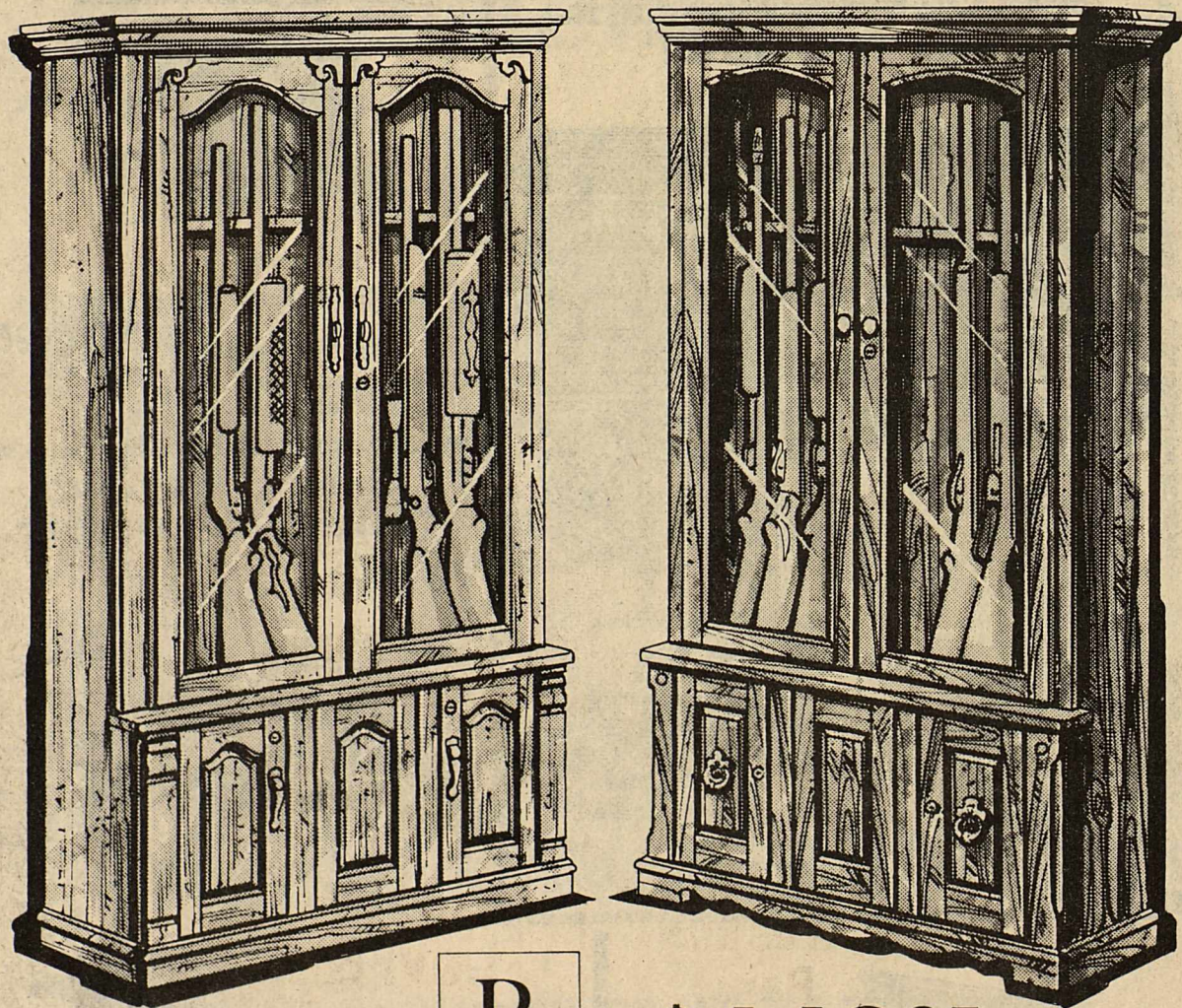

Reg. \$599.95



**\$449<sup>95</sup>**

Your Choice of Oak or Pine Finish!

Perfect for the hunter or gun collector, these gun cabinets are beautiful pieces of furniture, too! Each cabinet features all wood construction with Riverside's exclusive hand-rubbed, multi-step finish and accented with brass plated hardware. The locking display area has a felt lined gun barrel rack and butt plate. The locking door storage compartment contains a shelf to store smaller guns and accessories.

**Bynum's  
Furniture Gallery**

19 North Avenue E  
Haskell, Texas

## College News

Gladys Mae Cozby, the daughter of Mr. and Mrs. Albert Lloyd Conner of Route 1, Box 530, has been selected as a member of Alpha Chi honor society at Abilene Christian University.

More than 100 other students were inducted into the national honor society Nov. 15 during a formal ceremony. Junior members are required to have at least 64 hours with a

grade point average of at least 3.4. Senior members are required to have at least 96 hours and a grade point average of at least 3.4.

Mrs. Cozby is a junior art major and is a 1956 graduate of Haskell High School.

WEBSTER New Collegiate Dictionaries. The latest most widely approved dictionary for home, office and school. Indexed. *Haskell Free Press*

Shop  
**Woods  
Pharmacy**  
for all your  
*Christmas  
Gifts*  
**Woods Pharmacy**  
Phone 997-2311  
Rule, Texas

**BOOT HILL**  
*Western Store*

**Lay-Away Now  
for Christmas**

**Sale  
Dec. 3 & 4  
Only**

5 & 7X  
**Beaver  
Felt Hats**  
Reg. \$70-\$120  
**\$49<sup>00</sup>**

**Bull Hide  
Boots**  
Reg. \$80.00  
**\$45<sup>00</sup>**  
**Kids Boots**  
for **\$9<sup>95</sup>**

**Tempco  
Goose Down  
Coats**  
**1/2  
price**

**Name Brand  
Shirts**  
Most Reduced to  
**\$14<sup>95</sup>**

**510 N. 2nd Haskell  
Open till 7 p.m**



# Gift Ideas from Santa



## 1982 GE TV SEE AMERICA'S TRUE COLORS COME THROUGH ON GE TV

### morse Electrophonic

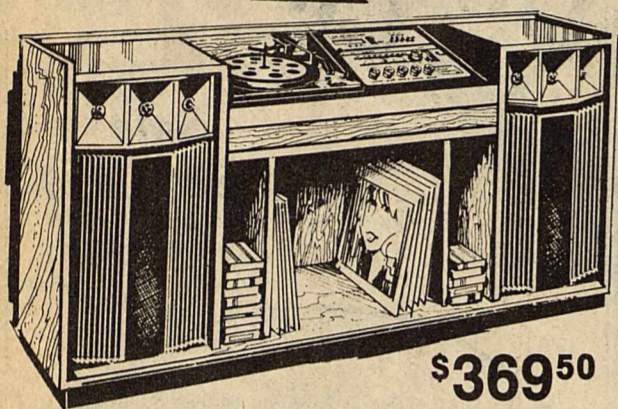

\$369<sup>50</sup>

- RE60680 60" Stereo Play and Record Studio Center**
- Solid-State AM/FM Stereo Receiver
  - 8-Track Tape Recorder/Player
  - BSR Record Changer
  - Built-in, Speaker System
  - Microphone and Dust Cover

### TAPPAN MICROWAVE

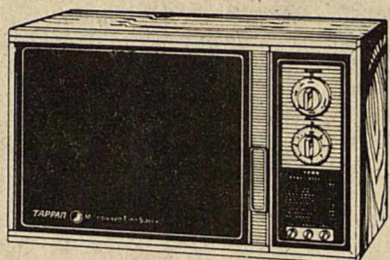

MODEL 56-3570

- A great value buy • Full-size oven features glass window with interior oven light • Variable power control • Removable glass oven bottom • Handy side-swing door • Decorative vinyl wood grain wrapper.

\$229<sup>95</sup>

### TAPPAN 30-inch Gas

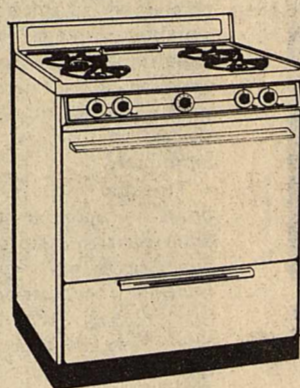

- Fast flexible top burners
- Big 25 inch all porcelain oven
- Lift-off oven door
- Roll-out broiler, adjusts easily



### GE VIR II BROADCAST CONTROLLED COLOR

Vivid, life-like colors, automatically! The remarkable VIR Color System gives you sharp, clear color pictures automatically adjusted for you 60 times a second... program to program, channel to channel. Life-like flesh tones, blue skies, green grass are all adjusted by the VIR system according to the broadcaster's own VIR signal transmitted with many programs.

- **PROGRAMMABLE DUAL MODE REMOTE CONTROL** Total chairside convenience... turn the set on/off, select channels at random or scan through your favorite channels, raise, lower or mute the volume... all from the comfort of your easy chair.
- **QUARTZ ELECTRONIC TUNING—105 CHANNELS** There is no fine tuning ever... and no moving parts to wear out in the electronic tuner itself. Quartz electronic tuning automatically tunes unscrambled, compatible channels quickly and quietly with the accuracy of Quartz crystal.
- **MIDBAND & SUPERBAND CHANNEL TUNING** Cable TV subscribers can tune in up to 35 unscrambled, compatible cable TV channels without the need for a separate converter box. (Check your cable company—certain cable transmissions may be scrambled or transmitted on non-compatible frequencies).
- **AUDIO OUTPUT JACK**... lets you create concert hall sound by feeding the TV sound through your own amplifier and speaker system for improved TV audio.

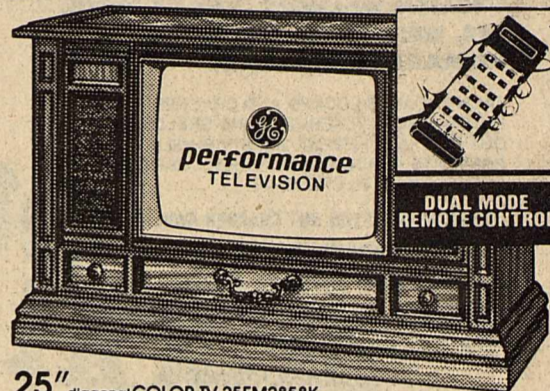

25" diagonal COLOR TV-25EM2858K MEDITERRANEAN STYLING... cabinet constructed of genuine hardwood solids, wood composition board, and simulated wood accents.

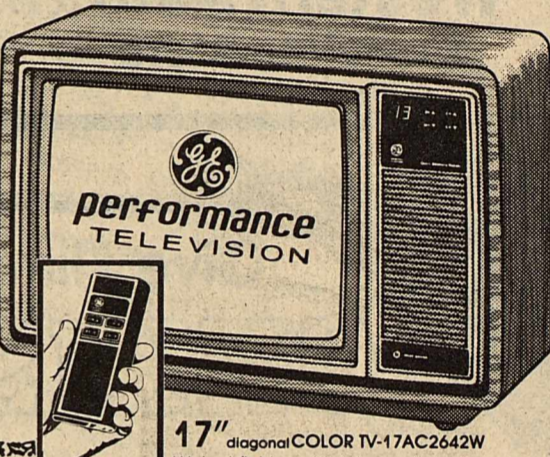

17" diagonal COLOR TV-17AC2642W Walnut finish on high impact plastic

### FULTRON<sup>®</sup> by ARTHUR FULMER

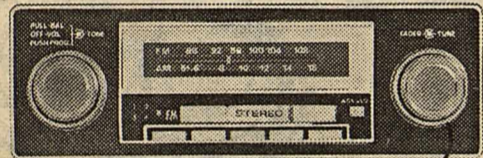

### In-Dash 8-Track TAPE PLAYER with AM/FM Stereo Radio

Warranted for as long as you own your car!

Beautiful styling, extra power and superior features make this a player you'll love to have in your dash. Left-right balance and front-rear fader controls are in easy-to-use positions on the knobs. The tone control is cut-and-boost type found on home stereos. Plus AM/FM slide bar, automatic frequency control, and connection

### NEW! MINI EQUALIZER AND POWER BOOSTER

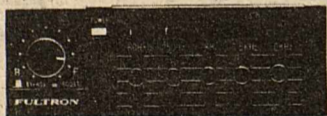

Model 15-0731

So small you can find a place for it in any car — just 3½" wide x 5½" deep x 1½" high. Boosts or cuts up to 12 dB at five frequencies and adds 24 watts RMS per channel. LED indicators show amount of power being utilized by each channel. Four-speaker capability, fader control, protection circuit to guard against installation problems. Warranted for two years.

Great sound control for only \$79<sup>95</sup>



### Sound Pak Complete Auto Sound System AM/FM Stereo with Cassette Player and Performance Matched Speakers

COMPLETE CASSETTE SYSTEM ONLY

\$89<sup>95</sup>

Great gift idea. Radio/player and speakers in one carton. Cassette radio features locking fast forward plus small chassis to fit most any dash. 12-month warranty. Convertible speakers can be surface mounted in doors or elsewhere.

### Hoover<sup>®</sup> The Ultimate CONCEPT ONE™ Cleaning System

- Twin lamp headlight
- Broad, bright beam of light helps seek out litter.
- Soft touch cord rewind
- Controlled rewind for smooth retraction

\$249<sup>95</sup>



Power-Seal Attachments No Charge!

\$339<sup>95</sup>

MODEL M32-1006

### GE 4 Slice Toaster \$38<sup>95</sup>

### GE Immersible Coffee Maker \$39<sup>95</sup>

### GE Can Opener \$25<sup>95</sup>

### GE Hair Dryer Super Pro \$34<sup>95</sup>

### GE brings good things to life.

### Spacemaker™ microwave oven with new automatic cooking control!

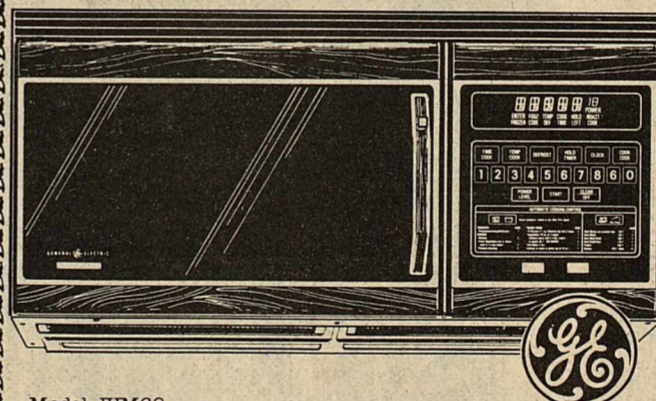

Model JVM60

- MicroTouch™ control panel with audible response
- New automatic cooking control, takes the guesswork out of microwaving — Humidity sensor automatically sets time and power levels
- Auto roast temperature control measures internal food temperatures and sets different power levels needed to cook
- Time or temperature cooking
- Digital time of day clock
- Cook Code™ control — provides a short-cut method to programming cookbook recipes
- Ten power levels
- Two-speed exhaust fan
- Full width cooktop light
- Installs above your range, replaces your vent hood

### ECHO CHAIN SAWS



\$149<sup>00</sup> & up

- Easy starts.
- Rugged power from Echo gas engines that set the standard for the industry.
- Patented insulation between crankcase and fuel tank to prevent overheating — for constant cutting and long running.
- Automatic chain oiler to match engine speed.
- Conveniently grouped controls.

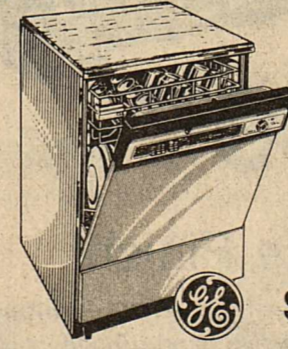

Model GSC701

- 7-cycle wash selection including Power Scrub® cycle.
- Energy saver dry option.
- 3-level washing action.
- Rolls where needed now — can be built-in later.
- Cherry wood veneer top.
- Dual detergent dispenser.
- Rinse-aid dispenser.
- Built-in soft food disposer.
- Sound insulated.
- Tuff Tub® interior.

\$459<sup>95</sup>

### CHRISTMAS SPECIAL

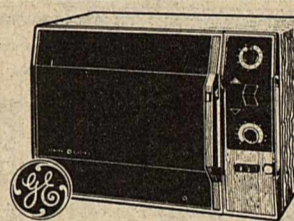

Model JET88

- "Power-On" Indicator Light
- Convenient "Start" button
- "Microwave Guide & Cookbook" included

\$299<sup>95</sup>

### General Electric's "smart" dishwasher.

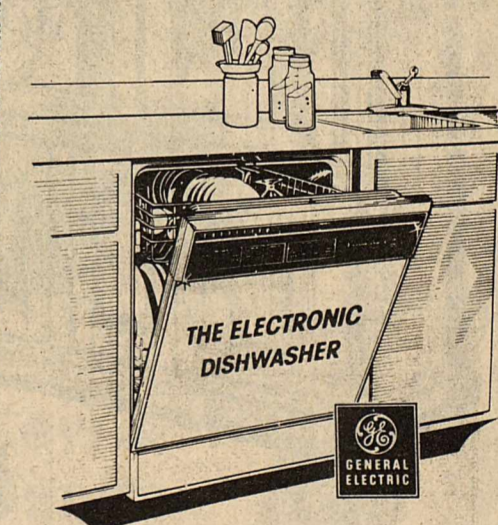

Model GSD2500

- Electronic touch controls with visual and audio response.
- Total energy monitor.
- Built-in consumer diagnostic system.
- Time-to-end-of-cycle monitor.
- Automatic cycle selection memory.
- 25-cycle selections, with 5 wash and rinse cycles, 3 soil level options and no-heat energy saver drying option.
- 3-level washing action featuring Multi-Orbit™ wash arm.
- Durable PermaTur® interior.
- 10-year full warranty on PermaTur® tub and door liner.
- Big capacity super racks.
- Reversible color panels.
- Sound insulated.
- Self-clean filtering system.
- Cycle progress indicator.
- Six cell portable silverware basket with security cover.

206 South Avenue E

# ANDERSON TIRE CO.

Phone 864-2900