



Staff Photo by Don Comedy

### ALL-STARS

1981 Haskell All-Stars include (back row l to r) Patrick Perez, Leonard Villarreal, Robert McAdams, Kelly Strickland, Tim Johnson, Tommy Halgrove, and Roy Grahm. Front row l to r: Jeff Baum, Bruce Gellhausen, Joey Swinney, Ponciano Lopez, Julio Segura, Steven Rodriguez, Dewayne Rogers. Coaches are Ronnie Tanner and Loraine Johnson. Not pictured are Alternate Coach, Max McMeans and Marty Decker, Alternate Player. The team defeated the Twin Cities All-Stars Tuesday night 5-1. Kelly Strickland hit the only home run of the game. All-Stars will meet the winner of the Stamford-Twin Cities game Thursday at 7:30 p.m. for the Championship. Stamford-Twin Cities played Wednesday night.

## Test Results Show Improvement Over '79

Results of the second Texas Assessment of Basic Skills (TABSS) test has been received by Haskell school superintendent James Lanier.

The tests were given to all third, fifth and ninth grade students in Haskell schools in February.

According to Lanier, the students tested showed slight improvement over the same groups which were tested last year.

Following the testing last year, Haskell was rated first in the region and above the state norm.

Regional and State comparisons have not been released at the present time and no comparisons are

available.

Lanier said that the results of the tests give school administrators an indicator of possible strengths and weaknesses in a school's curriculum.

An average of about 80% of the third and fifth grade students were scored proficient on the tests, which included math, reading and writing.

The tests given to ninth grade students was of a different type and about 75% of the Haskell students scored proficient on that exam.

Each portion of the tests were broken down into categories allowing administrators to

determine exactly which aspects may need attention.

Lanier said that when regional and state comparisons were available they would be made public.

### Bob Mobley Tourney Set This Weekend

The Bob Mobley Invitational Golf Tournament will be held this weekend at the Haskell Country Club.

In addition to the tournament, two special events are scheduled.

A free art show will be held all day Saturday featuring the works of local and out-of-town artists. Items on display will be priced and may be purchased.

Also in conjunction with the tournament will be a steak supper Saturday night. Members are invited to attend the supper for \$6.00 per person.

Information concerning the tournament may be obtained by contacting Jack Medford at the Country Club or Frank Markey.

## Organization Meeting Set For Farmers Union

Haskell County Farmers Union officers, directors, and members are invited to an organizational breakfast Tuesday morning, July 21 at the Haskell Steak House. The meeting will begin at 7:30 a.m. Mark Moran of Lubbock, District Director of Texas Farmers Union will be on hand for the breakfast.

The annual convention of the Haskell County Farmers Union will be held Thursday night, July 23, again at the Haskell Steak House, this meeting beginning at 8:00 p.m. The meal will be a dutch-treat supper, and business and planning sessions for the coming year will be acted upon. All Haskell County members and prospective members are urged to attend.

National Farmers Union is a "general farm organization" whose members are all kinds of family farmers. They join to develop a comprehensive program for rural America, and to do the things together that no individual can do alone. Its official name is Farmers Educational and Cooperative Union of America. Its symbol is the Farmers Union Triangle—with the

three sides representing the ways used to achieve goals—education, cooperation, and legislation.

All Haskell County farmers, businessmen, and concerned citizens are urged to attend these meetings, and join in helping solve farm and farm related problems through involvement.



Staff Photo by Don Comedy

### RECEPTION

Employees and officials of the Haskell County Courthouse held a reception Tuesday afternoon for Rhonda Moeller, Frances Macias and Vicki Medford who had resigned their positions in the County Clerk's Office. Each was presented with a gift and the three expressed their thanks for the reception and cooperation during their employment.

COTTON
GRAIN
CATTLE

# THE HASKELL

# FREE PRESS

25¢  
10 PAGES

"HASKELL—A GOOD PLACE TO VISIT; A BETTER PLACE TO LIVE"

VOLUME NINETY-FIVE
HASKELL, TEXAS, 79521, JULY 16, 1981
NUMBER TWENTY-NINE

## Frazier Is Appointed New County Clerk

Members of the Haskell County Commissioners Court voted unanimously to appoint Woody Frazier to fill the unexpired term as County Clerk during their regular meeting Monday.

Frazier is a native of Haskell County and for 27 years was the owner-operator of Woody's across from the High School. He also served as manager of the local Dairy Queen for about seven years.

He is a graduate of Haskell High School and is a member of the First Presbyterian Church in Haskell.

His wife, Nellie Kate, is a native of Weinert. They have one daughter, Mrs. Jimmy (Joan) Strickland of Rochester and three grandchildren, Amanda Carol, Brandy Alaine, and James Loyd.

The decision to appoint Frazier came following a 40-minute executive session during which members of the Court discussed seven persons who had submitted applications for the position.

Prior to the closed session, County Judge John Wayne McDermott announced that applications had been received from: Frances Macias, Melba Howard, Charlene Therwanger, Frazier, Mary Francis Lowe, Patricia Ann Sams and Betty Berry.

Joe Clark addressed the Court and asked that Frances Macias be considered for the position. He told members of the Court that he had been selected as a representative of

the Sagerton Community to make the request and added that she was well respected in the community.

Following the closed session, each applicant's name was read by County Judge John Wayne McDermott and a motion to nominate the individual was asked for. Commissioner C. A. (Bud) Turnbow made a motion to appoint Frances Macias and the motion died without a second. Frazier was the only other name to be nominated.

Rhonda Moeller, who had served as County Clerk for the past two years, submitted her resignation to the Court June 23 to devote her full time to a new daughter.

At the time of her resignation, she stated that Frances Macias had expressed a desire to fill the vacancy. Mrs. Moeller told members of the Court that Miss Macias had served as Chief Deputy in the office for approximately two years and was well qualified to fill the office.

Commissioners agreed to postpone the appointment until the July 13 meeting to allow applications to be accepted. Frances Macias and Vicki Medford announced Tuesday that they were resigning as Chief Deputy and Deputy in the County Clerk's office.

In a joint statement to the *Free Press*, the two expressed their reasons for resigning their positions in the County Clerk's office.

"The appointment of a person to fill the vacancy in the office of the County Clerk was made by the Commissioners of Haskell County apparently without regard to qualifications.

Our resignations have no reflection on the individual appointed. We simply feel that filling the vacancy in such a manner does not serve in the best interest of the people of Haskell County.

The decision to resign was a difficult one for both of us. We have enjoyed the work and have tried to serve the people of Haskell County to the best of our ability."

Commissioners were scheduled to reconvene Wednesday morning at 10 a.m. to administer the oath of office to Frazier and approve his bond to hold the office.

In other Court action Monday, members of the Court held a lengthy discussion on the possibility of placing Haskell County under the Texas Herbicide Law as a regulated County.

Several farmers from the Matteson Community attended the session to discuss possible actions which could prevent the repeat of a recent misapplication of herbicide which has damaged many acres of cotton in the Northeast portion of the County. The incident apparently occurred when an aerial applicator sprayed to kill mesquites and wind carried the poison to the crops.

Commissioners agreed to appoint a committee to study all possibilities and discuss options at a later date.

Ronald Bertrand, Supervisor with the Texas Department of Agriculture, told those present that to become regulated a public hearing in October, November or December would be required and following the hearing, members of the Court could vote for or against the regulation.

Commissioners also appointed Judges for General and Special Elections in Haskell County. The Judges and their Precincts are as follows: Norman Nanny, 1; Callie Robison, 2; Glenn Merchant, 3; Coyt Hix, 4; C. W. Dunnam, 5; Susan Turner, 6; A. A. Cox, 7; Joyce Hager, 8; Wayne Peiser, 9; Joe Clark, 10; and C. O. Holt, 11.

## City Council Approves 81-82 Budget

Members of the Haskell City Council approved the 1981-82 budget during their regular meeting Tuesday night.

The budget calls for estimated expenditures of \$755,661.78 during the next fiscal year.

In other action members of the Council approved the rezoning of Lot 7 Block 1 of the Cottage Lawn Addition to allow placement of a mobile home.

Reports were presented in conjunction with the seal coating at the airport, Avenue A Paving Project and softball field lighting. All three projects are nearing completion.

Receipts of \$5,708.00 in revenue sharing and \$1,189.00 in fines were also reported at the meeting.

**weather**

July 7-14  
By Sam Herren

TEMPERATURE

Hi..... 100°..... 12th  
Lo..... 69°..... 7th

RAINFALL

Total..... 0.20  
Total to Date..... 15.22  
Normal..... 13.15



# Flannary, Melton Reunion Held

The family and friends of John and Sally Flannary and the family and friends of William and Martha Melton held their family reunion on the 11th and 12th of July at the Pioneer Club House.

The honored guests in attendance from Haskell were Bonnie Mason and Katie

Wolf.

Also in attendance were several children, grand children, great grandchildren and one great-great-grandchild.

The two days were spent visiting, getting reacquainted, picture taking and playing games.



MR. AND MRS. GEORGE T. PERRYMAN of Houston, announce the engagement and approaching marriage of their daughter, Jeane, of Haskell to Charles Wharton III of Abilene, son of Mr. and Mrs. Charles Wharton II of Ft. Pierce, Florida.

The prospective bride has a BA in communications from Abilene Christian University and is employed as the afternoon deejay at KVRP in Haskell. The prospective groom is a graduate of Abilene Christian University. The couple plan an August 14 wedding at Midway Road Church of Christ in Ft. Pierce, Florida.

## BRUSH and PALETTE

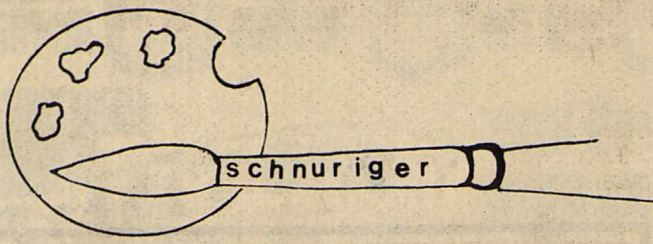

This column is intended to help you with your painting problems. If you do not get anything from it but one suggestion—that is—you must learn to see. Are you aware of the forms in trees, the twist of a limb, the comparison of the size of a limb to the trunk of the tree? See, compare and make mental notations of these. To be a landscape artist one must get in tune with nature. Sit under the tree, sit on the river bank or on the hilltop over-looking a valley. Imagine that you are right there. A good landscape has three definite criteria. One, where is the light source, sun, moon candle or lamp. Two, what time of day is it, the shadows will determine this. Three, what time of year is it. Trees are darker from mid-summer to fall, grass and flowers reflect the time of year. Remember, bluebonnets do not bloom when the maples

are red. See, express what you see and feel, then put it on the canvas. Learn to see!!!

Q. What colors should I put on my palette?

A. Starting with the warm and cool of each of the primary colors with the addition of earth colors, greens and Payne's Gray and white is my palette. Warm colors are reds and yellows, cool colors are blues and greens. The earth colors are Payne's Gray, Burnt Umber, Raw Sienna and Burnt Sienna. The warm colors are Alizarin Crimson, Cadmium Red Light, Cadmium Yellow Light, (no orange as I prefer to make my own) and Yellow Ochre. The cool colors are Ultramarine Blue, Cerulean Blue, Olive Green and Sap Green. Of course, you need plenty of white. I start at the lower left side of the palette and go to the top with the earth colors, then across the top are the warm colors and down the right side are the cool colors and white. Why don't you try laying out your palette this way and see how you like it? It really does not matter what format you use, but I do suggest you lay out your colors the same way each time. You will be able to locate the desired color automatically. I recommend this.



### Births

Mr. and Mrs. Tommy Sorrells of Weatherford announce the birth of a son, Lukas Kent Sorrells, born July 8, 1981, weighing 7 lbs, 3 ozs and measuring 20 1/2 inches long. Paternal grandparents are Mr. and Mrs. Derrell Sorrells of Rule. Maternal grandparents are Mr. and Mrs. Woody Turnbow of Weinert. Paternal great-grandparents are Florene Sorrells and R.C. Cook, both of Haskell. Maternal great-grandparents are Mr. and Mrs. George Gray and Mr. and Mrs. Woodrow Turnbow, all of Haskell. Great-great-grandmother is Mrs. Mary Alice Smith of Haskell.

Mr. and Mrs. Christopher Bruce Conner of Haskell are proud to announce the birth of a daughter, Jacklyn Ann Conner, born July 10, 1981. She weighed 6 lbs, 13 ozs.

Mr. and Mrs. Gerald Lee Voss of Throckmorton are proud to announce the birth of a son, Kevin Lynn Voss, born July 9, 1981. He weighed 7 lbs, 6 1/2 ozs.

Mr. and Mrs. Jessie Andrada of Munday are proud to announce the birth of a daughter, Latrisha Michelle Andrada, born July 9, 1981. She weighed 6 lbs, 7 1/2 ozs.

Mr. and Mrs. James Wayne Tidwell, Jr. of Haskell are proud to announce the birth of a son, Bradley Ross Tidwell, born July 8, 1981. He weighed 7 lbs., 4 ozs.

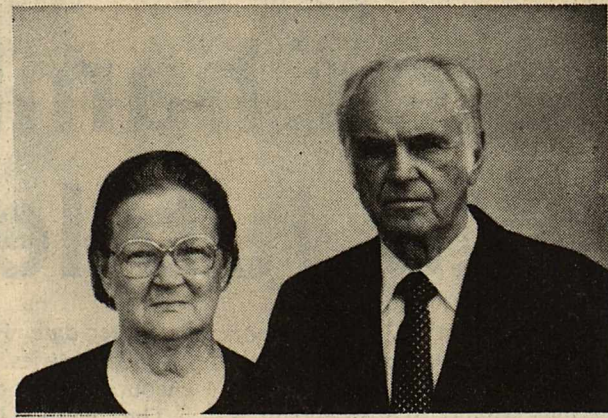

MR. AND MRS. HERMAN COX of Stamford will be honored with a 50th wedding reception on Sunday, July 19 from 3 to 5 p.m. at the First Baptist Church Fellowship Hall in Stamford. They were married on July 15, 1931 in Mills County and have lived in Stamford most of their married life. He is the owner and operator of Jones County Implement Inc. and they are members of the First Baptist Church. They have three children: Mr. and Mrs. J.E. Cox, Mr. and Mrs. Wayne Cox and Mr. and Mrs. Wilbur Cox; and four grandchildren: Julie, Jennifer, Cindy and Lien Lea. Friends of the couple are invited to attend.

Announcing  
**Edgwyna (Medford) Poteet**  
is now associated with  
**Frances' Beauty Salon**  
Edgwyna specializes in  
Hair Cutting & Styling  
**1107 North 7th**  
**817-864-3156**

# Around Town

Mr. and Mrs. E.L. Hilliard had as guest in their home last week, her brother and family, Mr. and Mrs. Stanley Kolosa, Mary and Claire of Rogers, Minnesota.

Mr. and Mrs. Carl Druessedow had as recent guests, their daughter Joan's family, Mr. and Mrs. W.C. Griggs of Canyon and their son, John of Austin; their daughter Janet's family, the Rev. Bennie Compton, Alicia and Stephanie of Wichita Falls; Mr. and Mrs. Marvin Senechal of Drake, N. Dakota; Mr. and Mrs. Martin Wende and Mrs. Henry Lohrman of Stephenville.

John Griggs, the grandson of the Druessedows was a graduate of the Canyon High School, and had been selected by the Sergeant-at-Arms office of the Texas House of Representatives to serve as a Sergeant throughout the current legislative session. As a part of his duties, he will work directly on the floor as an aide to the various representatives.

The Druessedows received an official copy of a resolution prepared for John Griggs and his family as an expression of

high esteem from the Texas House of Representatives for John having done a marvelous job in assisting with the planning and coordination of the mini-museum project; and therefore the House of Representatives of the 67th Texas Legislature honor Mr. John Griggs for his outstanding contributions in helping to make an idea a reality.

Attending the Bruce Burson wedding in Lubbock Saturday were his grandparents, Mr. and Mrs. C.E. Tidwell, Mr. and Mrs. Wilburn Kelso, and his uncle, Dan Burson of Arlington.

Mr. and Mrs. Robert Bruton of Haskell were honored on their 40th wedding anniversary by a family get-together July 12 at the home of Mr. and Mrs. R.W. Bailey in Haskell.

Joyce Melton, a patient at Hendricks Hospital, would appreciate hearing from her Haskell friends. She expects to be hospitalized for another six weeks. Her room number is 7711.



## Engagement Announced

Mrs. Annie L. Erwin of Haskell announces the approaching marriage of her daughter, Willie Lee Erwin to Billy G. Roberts, son of Mr. and Mrs. Jimmy Roberts of Roland, Oklahoma.

The bride-elect graduated from Haskell High School and is presently employed by Andrews Davis Law Firm. The prospective groom is a graduate of Southwestern State University and is employed by Presto Life Battery Company.

The couple plan an August 22 wedding at Hopewell Baptist Church in Haskell.

## Reception To Honor Rainey's

Russel and Hazel Rainey will be honored with a reception from 2:00-5:00 p.m. in their home on Sunday, July 19 in observance of their 50th Wedding Anniversary.

They were married on July 11, 1931 in Haskell. They have lived in the Weinert area all of their married life. He is a farmer and she is a homemaker. The couple are members of the First Baptist Church in Weinert.

Mr. and Mrs. Rainey have five children: Lora Timberlake, Houston; Bud Rainey, Floydada; Bill Rainey, Potosi; Ruby Anderson, Houston; and Janice Isbell, Abilene.

The public is invited to attend the reception.

## College News

More than 2,000 students at Texas Tech University received degrees in commencement exercises at the conclusion of the 1981 spring semester.

Degree recipients included four Haskell residents. They are Stephen Drinnon, Route; Andrew Gannaway, Star Route; James Markey, 901 N. Ave. F; and Milton Schmidt, Route 1.

Texas Tech University has an enrollment of more than 23,000 students.

NEW: The Scripto Erasable Pen. Very inexpensive, writes smoothly, doesn't skip and will write upside down. Erasable with any standard eraser. Now available at Haskell Free Press

## Anesthesia Funds

Veta Furrh, in memory of Mrs. Bailey Toliver.

Opal Adkins, in memory of Mrs. Bailey Toliver.

Mr. and Mrs. J.L. Toliver, Jr., in memory of Ina Mae Taylor, Emilie Gordon and Mr. Wall.

Mr. and Mrs. Lynn Pace, Jr., in memory of Mr. Olin Carothers.

The Bobby Raynes, in memory of Mrs. Phronia Sanders.

Clo and Mary Moeller, in memory of C.A. Nipper.

Mr. and Mrs. Jack Ray, in memory of C.A. Nipper.

## Hospital Notes

**ADMISSIONS**  
MEDICAL: Mikie Sanders, Munday; Alfred Pierson, Haskell; Ethel Bird, Haskell; Boyce Foil, Rule; Floyd Boyd, Throckmorton; Edgar Andrews, Haskell; Mattie Ridling, Haskell; Lois Gray, Munday; Lillian Spencer, Haskell; Ervin Schaake, Haskell.  
SURGICAL: Florentina Arellano, Haskell.

**DISMISSALS**  
J.L. Hendrix, Harrie Medford, Glen Casselberry, Lucian Becker, Alton Middleton, Fadau Salmon, Augusta Palacios, Arlos Weaver, Dewey Pendleton, Francis Jiminez, Donna Patterson, W.I. Coggins, Ira Hester.

## July Clearance Sale

Further Deductions

**Jr. Dresses...Two-piece Styles Included**

**\$12.00 to \$22.00**

**Jr. Shorts...Special Group**

**\$4.00 to \$7.00**

**Missy Shorts and Knit Tops**

**\$8.00 to \$12.00**

**Blouses...A great selection Styles and Sizes**

Regular Values to \$38.00

**\$9.00 to \$18.00**

**Blazers, Knit Tops, Skirts and Pants**

Pastel Colors in textured fabrics

Sizes 6 to 16

**Now 1/2 Price**

**Sportswear...Coordinated groups**

Pastel Colors...Broken sizes

was 1/3 off

**Now 1/2 Price**

**Pant-Port Parade...A great selection of**

colors and fabrics. Sizes 6 to 20 1/2

Regular Values to \$30.00

**Now 1/2 Price & LESS**

**Blazers...Textured Fabrics...A Select Group**

Regular Values to \$72.00

**Now 1/2 Price**

**Blazers, Blouses, Sweaters, Skirts, Pants**

Famous name brands. Exciting colors

Apricot, Grape, Jade, Black, White.

**Now 1/2 Price**

**Dresses...Sundresses Included. Sizes 6 to 20**

**1/2 Price & LESS**

THE *Personality* SHOPPE

**1/2 price SALE**  
**Spring & Summer Shoes Reduced**  
Sale Starts **Thursday, July 16**  
All Sales Cash      No Exchanges or Refunds  
**Slipper Shoppe**  
Haskell, Texas

*L.F.'s*  
**Summer Sale**  
continues  
**Dresses 1/2 price**  
**Sportswear** jackets, skirts, pants **1/2 price**  
**Blouses** 1 big lot **1/2 price & less**  
**Swimwear 1/2 price**  
**Suits 1/2 price**  
Big lot of **Jackets, Skirts, Pants & Blouses** to go at **1/2 of 1/2 price**  
*Lane-Felker*

The Haskell Free Press  
Established January 1, 1886  
PUBLISHED EVERY THURSDAY

**TA** MEMBER 1981  
**TEXAS PRESS ASSOCIATION**

BILL COMEDY—Publisher  
DON COMEDY—Editor

Entered as second-class matter at the post office at Box 577, Haskell, Texas 79521, under the Act of March 3, 1879. (USPS 237-040)

**SUBSCRIPTION RATES**  
in Haskell and Adjoining Counties

One Year	\$7.25
Six Months	\$5.00
Two Years	\$14.00

Elsewhere in Texas

One Year	\$8.50
Six Months	\$6.00
Two Years	\$16.00

Outside of Texas

One Year	\$10.00
Six Months	\$7.00
Two Years	\$19.00

NOTICE TO PUBLIC—Any erroneous reflection upon the character, reputation or standing of any firm, individual or corporation will be gladly corrected upon being called to the attention of the publishers.



# Rice Springs News

We at Rice Springs would like to say hello and hope that you are enjoying the month of July. We celebrated the 4th of July with music by Ruth Klose. The refreshments were cupcakes decorated with American flags and fruit punch.

"Let's Make a Deal" was the theme for a going away party for Janice Marquis. Ruth Klose acted as host of our show. Contestants were chosen from the audience of residents and staff members. We would like to express our appreciation and love towards Janice for her great devotion and all she has done for us.

We will miss her very much. We would like to thank Brian and Jennifer Burgess for the entertainment at our Father's Day party in June. We enjoyed the singing very much.

On June 31st there was a party of recognition for the Resident and Employee of the Month for May. Willard Jones was Resident of the Month and Faye Jetton was Employee of the Month.

We would like to thank Independent Baptist Church for their Sunday morning services for the month of June and Church of Christ for the afternoon services and the monthly birthday party. Artie

Bradley was the only resident to have a birthday in June. Nannie Winters celebrated a birthday on Thursday, July 2.

We would like to welcome John Kuenstler and Thomas Byrd to our home. They are two new residents.

Our hospital patients are A.C. Pierson, Mamie Angley, and Lois Gray. We would like to wish them all a speedy recovery. Vena Ragsdale is just home from the hospital and we are all glad to have her back.

We've suffered a great loss with the death of our good friend and resident.

Our other volunteers for the month are: Maxine Grande,

William Hodge, Haskell First Baptist WMU, Martin Jacobsen, Rule First Methodist UMW, the Country Band, Jo Simpson, Sweet Home Singers, Cheryl Hertel, Faye Simpson, Faye Webb, Church of Christ ladies and W.J. Patton.

Visiting Alvena Holle were Clancy and Helen Lehmann of Old Glory, Sylvia Tiemann, Jerry, Donna, and Justin Tiemann, Edgar Schmidt and Milton Schmidt all of Austin, Lina Boedecker from Stamford, and Hazel Letz of Old Glory.

Visiting Mae Belle Turnbow were Mrs. Bivines, Mrs. Betty Hicks, Royce Broyles, and Gary, Charlotte, Mollie, Ginger, and Christy Turnbow all of Abilene, Mr. and Mrs. John Lyon, Chuck and Teddy of Mineral Wells, and Jeff Wheeler of Lubbock.

Eunice Stewart enjoyed visits from Floyd and Beth

Stewart from Seymour and Melba Stowe of Olney.

Edna Collins' visitors were Ophus, Frankie, and Nita Posey of Knox City.

Visiting A.T. and Mattie Cook were Mr. and Mrs. Joe Hill, Bryan and Scott from Kermit.

Ethel and Sam Bradford enjoyed a visit with G.A. Bradford and Faye Cox from Kermit.

Ethel and Sam Bradford enjoyed a visit with G.A. Bradford and Faye Cox of Peacock.

Raleigh and Nettie Brock visited with Mae Brock. He is her son from Ft. Worth.

Visiting with Mary Bradley were Mr. and Mrs. Cecil Bradley from Plainview.

Biggon Alisson of Ft. Worth came to visit with Nannie McCaul.

Visiting Joe Teague were Mr. and Mrs. Cliff Crafford of

Ontario, California. Jim Anderson, Nettie Tonche, Kathy Robbins of Sterling, Colorado.

Mrs. Emma Lammert had Marilyn and Kim Parich of Amarillo visiting with her, and Mr. and Mrs. Max Brown of Abilene. Alice Brethoewa of Sagerton also came to see Emma.

Visiting Jonny Pumphrey were Peggy Pumphrey of Dallas and Mr. and Mrs. Jay Pumphrey of Ft. Worth.

Ora McCallough had Evelyn and Jack Green of Ft. Worth visiting with her.

Visiting Thelma Gore were Lucille Vancil of Merkel, Nettie Tonche and Kathy Robbins of Sterling, Colorado, Peggy and Lee Underwood of Spring Branch, Marie Solomon and Donnie Solomon of Monahans.

Visiting Charity Bradley was Carl and Martha Malk of

Velena, Oklahoma.

A.C. Boggs had Minnie Brasher of Seymour and Mr. and Mrs. Tommy Long of Abilene visiting with him.

Laraye Smith of Abilene visited with Trudy Bush.

Visiting John Sparkman were Mr. and Mrs. C.O. Sparkman of Amarillo.

Nannie Winter was visited by Sharon Bogle and Sheila

Higginbotham.

Visiting Artie Bradley were Mr. and Mrs. Cecil Bradley and Mr. and Mrs. John Pennington.

Visiting with Frank Lewellen were Jim and Dean Lewellen, Lisa, Lon and Jessie Ewton all of Dallas.

Alvin and Ruby Stiewert of Lubbock came to see Lena Stiewert.

**COMMUNITY WIDE GARAGE SALE**  
for Reconstruction of Community Center  
Main Street of Goree  
Begins weekend of July 17 & 18 for 4 consecutive weekends  
9 a.m.-6 p.m.

## Farabee Named Committee Chairman

Senator Ray Farabee has been named chairman of the Agriculture Committee of the Texas 2000 Commission at the Commission's first meeting in Austin on July 7. Senator

Farabee is one of two Senators serving on the 30-member Commission which was appointed by the Governor to provide guidance to the state in areas of importance to the

long-term economic development of Texas.

Senator Farabee expressed pleasure at the appointment since agriculture is one of the most important economic factors in the 30th Senatorial District. "Texas recently moved from number three nationally in total cash receipts for agriculture to number two, and we must do more in the future development of state policies to support agricultural growth and productivity during the next ten years so that Texas will soon be number one in fully utilizing its agricultural resources," Farabee said.

At the initial meeting of the Commission, speakers stressed the importance of a long-range perspective in Texas and the increasing need for the public and private sectors to work together in the development of policy actions that will ensure the continuation of Texas' leadership in the nation.

The Commission will operate both as a unit and in committees. In addition to Senator Farabee's chairmanship, other committee chairpersons include: Senator Grant Jones—State and Local Government Finance; Rita Clements—Relations with Mexico; Louis Beecher, Jr.—Water; Andres Ramos—Transportation; Harvey McMains—Research and Development; and Dr. William Fisher—Energy.

### Community Dialog

#### Inspiration #4

Here are some interesting facts about the Bible and its general content.

1. *The Bible's Circulation.* Since 1932 there have been 1,330,213,815 copies published. That's one copy every 3 seconds.

2. *The Bible's Translation.* No book has ever been translated or retranslated as much as the Bible.

3. *The Bible's Survival.* Through time. Through persecution. Through destructive criticism.

4. *The Bible's Influence.* Theodore Roosevelt said, "Almost every man who has by his life work added to the sum of human achievements of which the race is proud—has based his life work upon the teaching of the Bible."

5. *The Bible's Surrounding Literature.* No other book in history has inspired the preparation of so much literature in so many forms as the Bible.

6. *The Bible's Popular Use.* Perhaps the most significant influence of the Bible is in its influence on common life.

Mike Strawn  
510 N. Ave. E

Have a question?

### HOT WEATHER



## Easy MEAL MAKERS

Specials Good Thursday, Friday and Saturday

Round Steak	\$1.99 lb	U.S. No. 1 Cabbage	10¢ lb
Rump Roast	\$1.79 lb	California Cantaloupe	29¢ lb
Beef Ribs	98¢ lb	Red, Sweet Onions	29¢ lb
Hamburger Meat	\$1.19 lb	Washington Delicious Apples	39¢ lb
Arm Roast	\$1.79 lb	Country Time 12 oz can Frozen Lemonade	59¢
Best Quality Pressed Ham	\$1.49 lb	Duncan Hines Cake Mix Box	89¢
Fleischman Corn Oil		Oleo lb qtrs.	89¢
Zesta Saltines 1 lb box	79¢	Pepsi Light 6 Cans	\$1.69
Ragu Sauce 15½ oz jar	89¢	Veg-All 16 oz can	39¢
Del Monte Peas 17 oz can	2 for 89¢	Tuf 'N Ready Towel Roll	79¢
		Earthtone Napkins 140 Count Pkg	79¢

**POGUE GROCERY**  
—Extra Parking Behind The Store. Home Owned and Operated—  
113 North Avenue E Phone 864-2015 Haskell, Texas  
**THE BEST IN MEAT, CUT THE WAY YOU WANT IT.**

**For Over 50 Years**  
**WTU Has Proudly Been Your**  
**Frigidaire Appliance Dealer**

Offering You Frigidaire Quality, Dependability and the Best in Factory Trained, Appliance Service...

STOP by your local WTU office and see our Complete line of Frigidaire Appliances...

WEST TEXAS UTILITIES COMPANY  
**WTU**  
A Member of The Central and South West System



# Cattle Raisers Express Thanks For Aid

The nine Texas Democrats who "put country ahead of party" in the recent budget battle in Washington got a personal thanks in the form of a resolution passed by members of the Texas and Southwestern Cattle Raisers Association board of directors at their meeting in San Angelo, June 26-27. TSCRA telegraphed its members'

thanks only hours after the lawmakers helped Republicans defeat an attempt by the Democratic leadership to derail President Reagan's budget and tax proposals.

TSCRA is a non-profit livestock producer group with more than 14,000 members in Texas, Oklahoma and surrounding states.

John S. Cargile, TSCRA

president from San Angelo, said, "TSCRA feels that President Reagan's budget and tax proposals will result in lower inflation, lower interest rates, lower deficits and in accelerated economic growth. The defeat of his budget proposal would have been a blow to the working people and ranchers of this country who have been forgotten in the rush to big government and higher taxes."

The nine Texas Democrats recognized were Congressmen Jack Hightower of Vernon, Charles Wilson of Lufkin, Marvin Leath of Waco, Charles Stenholm of Stamford, Phil Gramm of Bryan, Sam Hall of Marshall, Ralph Hall of Rockwall, Kent Hance of Lubbock and Richard White of El Paso.

The group's board also endorsed the principle of deregulating the livestock marketing industry to the extent that the auction markets could work in free and open competition yet in an environment that protects the industry and the producer. The resolution was in re-

sponse to proposed legislation that would streamline portions of the Packers and Stockyards Act of 1921.

Texas has new and tougher trespass and game laws passed this year that affect ranchers and other landowners. Ed Small, TSCRA attorney in Austin, reported that under new laws the penalty for criminal trespass has been increased to a Class B misdemeanor with a maximum fine of \$1,000 and up to one year in jail, or both. If the trespasser carries a deadly weapon, the offense will be a Class A misdemeanor, punishable by a fine up to \$2,000 with the same fine, or both. A fence obviously designed to contain livestock would serve notice that entry was forbidden. Another law would allow county courts in addition to justice courts to hear game law violations. Landowners were advised to report trespassers to the local game warden or sheriff.

Cattlemen were warned that the next 60 to 90 days will have a very critical effect on the market outcome for the

rest of the year by Topper Thorpe, general manager of the marketing arm of the National Cattlemen's Association. Weather will be the big factor and could force non-fed slaughter and increase grain production costs. Under the best conditions, he

said cattle feeders must have 75c to 85c per pound for cattle going to the packer if the rest of the cattle industry is to survive in the long term.

The future is bright, he added, for those cattlemen who recognize that change is upon them and devote time to

planning, managing and marketing.

Cattlemen must learn that beef production is a business and not a way of life, Thorpe said.

Other speakers were Dr. Lauro Cavazos, president of Texas Tech University; Mrs.

Nancy Birdwell with the National Golden Spur Awards Program and Cargile.

More than 350 TSCRA members and their families attended the summer meeting. TSCRA set its fall meeting for Oct. 30-31 in Kerrville.

## Letters To The Editor

(EDITORS NOTE: The Haskell Free Press will publish letters to the Editor dealing with any subject. All letters must be signed but names will be withheld by request. All letters are subject to editing for length and liability.)

Dear Editor:

As a 1955 graduate of Haskell High School, I am attempting to assemble a current address file of the HHS 1955 Class in preparation for the next HHS Homecoming.

I need addresses for the following class members: Wanda Long Ottmers, John Duncan, Robert Slaughter, Margaret Trussell, Archie Miller, Ilene Myers, Elaine O'Neal, Wendell Dixon, Wanda Cox, Cliff Berry, Dan Grindstaff, David Calhoun, Kenneth Schwartz, Evelyn Eankford, David Jones, Vella Cloe Redwine.

Also if other class members have changed addresses in the preceding year, I shall appreciate receiving their current addresses and telephone numbers.

Information may be sent to my mother, Mrs. Lorene Mullins, 1307 N. Ave. E, Haskell, Tx. 79521 (Phone: 864-3081) or sent to me at the following address: Mrs. Barbara (Mullins) Clarkson, 3208 68th Street, Lubbock, Tx. 79413, Phone: (806) 799-0132. Sincerely,

Mrs. Barbara (Mullins) Clarkson, HHS Class of 1955

## Stamford Chamber Of Commerce To Host Airshow

To promote the thrill of flying in the Stamford area, the Stamford Chamber of Commerce will conduct its first annual airshow. The event will take place at Arledge Air Field, east of the city on Sunday afternoon, July 26.

During the four-hour show there will be events that will make the heart flutter. The show will be put on by Tumbleweed Airshows, Inc. and will include such features as:

Two Pitts Special doing a precision formation of loops, barrel rolls and head-on snap-rolls.

A 1946 Clipped Wing 180 H.P. Pitts Special.

A 1981 S-2 260 H.P. Pitts Special.

A single flight 180 H.P. Pitts Special.

A clown act involving using a 180 H.P. Clipped Wing Cub.

A dead-stick landing using a H.P. Super Decathlon.

An inverted ribbon-cut at an altitude of 10 feet. A double outside snap roll.

All in all, it will be a fun-filled afternoon for the entire family. Price of admission will be \$3.00 for adults, \$1.00 for children and \$3.00 per airplane for flyin's. Refreshments will be available so bring your lawn chairs and enjoy the thrills. There will also be drawings for free rides before the show starts.



The first milk bottles were introduced by the Echo Farms Dairy Co. of New York in 1879.

## The Complete Cooking Center . DIMENSION 3

MICROWAVE/CONVECTION OVEN

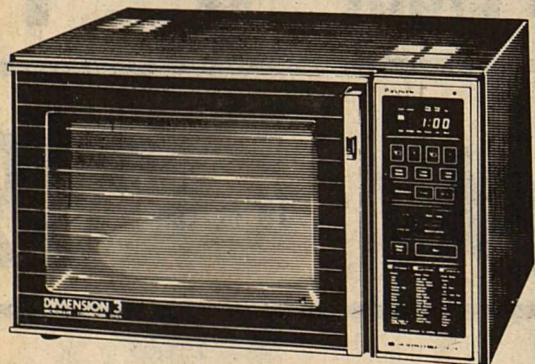

NE-9900

- Cook by microwave, convection, or both!
- Six variable power levels plus Temperature Probe
- Two combination microwave/convection settings: one for meats, one for poultry
- COOK-A-ROUND Magnetic Turntable continuously rotates foods as they cook
- Included cookbook, warming/baking rack, cookie sheet, spatter shield, cooking tray, upper rack for 2-level warming/baking

PLUS MUCH MORE!

**Panasonic** just slightly ahead of our time

**Bynum's Furniture & Carpets**

Haskell, Texas

Many More Items On Sale Not Listed.  
Some Items Will Remain On Sale Till Cleared.

# SALE

**1/2 DAY 1/2 PRICE**

**SPECIAL GROUPS**  
**Tops and Bottoms & Short Sets**

FOR BOYS-GIRLS

Tots, toddlers, and up to age 14. A big variety at big savings.

**SPECIAL GROUPS**  
**Men's Dress and Sport Shirts**

Sizes 14 1/2-17 and S,M,L in popular styles, patterns and colors. Hurry for best selection.

HALF DAY HALF PRICE

**SELECT STYLES**  
**Ladies Fashion Shoes**

Sandals and more now at only half price. Most all sizes, but not in every style.

**Super Group**  
**Sportswear, Dresses, Tops & Jeans**

Fashion for juniors at great prices...you'll find the best styles and colors for your summer wardrobe!

All Illustrations are general

1/2 DAY 1/2 PRICE

**Special Group**  
**Ladies Sleepwear**

A variety of styles and colors to choose from. Famous name quality now at half price.

**Big Group**  
**Ladies Tops, Bottoms & Sportswear**

A wide selection of popular tops for most any occasion. Polyester pants, colors for now. Select groups now half price.

**Entire Stock**  
**Spring & Summer**  
**FABRICS**  
**97¢**

Regardless of Regular Price Large Amounts of 3.99 to 5.99 Included

You'll find fabrics for most every sewing need in this group. Hurry for best selection.

HALF DAY HALF PRICE





1202 N. Ave. E  
Haskell, Texas  
Phone 864-3763  
WE'RE WHAT YOUR  
FOOD STORE REALLY  
OUGHT TO BE

**AFFILIATED**



**SUPER JACKPOT**

Be Sure To Have Your Card  
Stamped Each Week

**\$100**

Drawing Every Friday 6 p.m.  
at Modern Way Food Store

Prices Good Through Sat. July 18

Swift's Tend'r Lean  
**Pork Chops**  
FAMILY PACK **\$1.48**  
LB

Swift's Tend'r Lean  
**Pork Chops**  
Center Cut Rib **\$1.89**  
Center Cut Loin **\$1.99**  
lb lb

Shurfine  
Soft Tub  
**Margarine**  
1 lb **49¢**  
Limit 1 With \$10.00 Purchase

**TIDE**  
DETERGENT  
15¢ off  
49 oz box **\$1.58**  
Limit 1 with  
\$10.00 Purchase  
or More

California Sunkist Valencia  
**Oranges**..... 4 lb bag **\$1.19**  
Washington Fancy Red Delicious  
**Apples**..... 3 lb bag **99¢**  
Georgia  
**Peaches**..... **39¢** lb

Yellow  
**Onions**..... 4 lbs **\$1**  
Super Select  
**Cucumbers**..... **39¢** lb  
Green  
**Cabbage**..... **19¢** lb  
Calif. Sunkist  
**Lemons**..... **59¢** lb

U.S.D.A. GRADE "A"  
**FRYERS**  
Whole Only **49¢** lb | Cut-Up Fryers **59¢** lb  
U.S.D.A. Grade "A" Fryer Parts  
SPLIT BREAST..... **\$1.29** lb  
DRUMSTICKS..... **\$1.19** lb  
THIGHS..... **\$1.09** lb

Top  
**Round Steak**..... **\$2.99** lb  
U.S.D.A. Choice Grain Fed Heavy Beef Boneless  
**Round Steak**..... **\$2.79** lb  
Lean Family Pack  
**Ground Beef**..... **\$1.28** lb

Boneless  
**Brisket**  
Vac Pac lb **\$1.28**

Shurfine  
**Aspirin** **49¢**  
100 Tablets — Reg. 75¢  
Listerine **\$2.49**  
Antiseptic  
32 oz bottle — Reg. \$3.29  
50¢ off label  
Shurfine  
**Shampoo** **99¢**  
Baby, Lemon, Ex. Rich,  
Golden or Strawberry Essence  
16 oz — Reg. \$1.25

**Sylvania Light Bulbs**  
60-75-100 Watt  
4 Pack **\$1.59**  
Detergent 20¢ off  
Ivory Liquid..... 32 oz size **\$1.65**  
Fabric Softener Sheets  
Toss 'N Soft..... 20 ct. pkg **79¢**  
Kotex With Deodorant  
Mini Pad..... 30 ct. pkg **\$1.99**  
New Freedom  
Anyday Liners..... 30 ct. pkg **\$1.99**  
Shurfine Shoestring  
Potatoes..... 4 1 5/8 oz cans **\$1**  
Nabisco Honey Maid  
Graham Crackers..... 16 oz box **\$1.05**

**dairy savings**  
Sweetmilk or Buttermilk Pillsbury  
Biscuits..... 4 8 oz cans **89¢**  
Kraft  
Velveeta..... 1 lb ctn. **\$1.69**  
Kraft Sliced  
American Cheese..... 8 oz pkg **\$1.19**  
Kraft Singles  
Light 'N Lively..... 12 oz pkg **\$1.69**

FOX DELUXE  
**Pizza** **69¢**  
Assorted  
11-11.5 oz  
Limit 4 with \$10.00 purchase or more

Del Monte Tomato  
**Catsup** **78¢**  
32 oz bottle  
Limit 2 with \$10.00  
Purchase or More

Lucky Leaf  
**Apple Juice** 32 oz btl. **88¢**  
6 Pack Cans  
**Coca Cola** **\$1.89**  
Lucky Leaf  
**Apple Sauce** 50 oz size **\$1.49**  
Asst'd. Flavors  
**Hawaiian Punch** 46 oz can **78¢**

Del Monte  
**Tomato Sauce** 4 8 oz cans **\$1**  
Wolf Brand  
**Hot Dog Sauce** 3 10.5 oz cans **\$1**  
Bama Strawberry  
**Preserves**..... 16 oz jar **\$1.39**

Kraft Macaroni & Cheese  
**Dinner** **69¢**  
2 7.25 oz pkg



## Haskell County Happenings

### Play Day Scheduled In Stamford

Stamford Jr. Sheriff Posse is having a Jack Pot Play Day Sunday, July 19th at 2 p.m. There will be AQHA and AASP-RC speed events. There will be five age groups. Everyone is invited.

### Graffs To Present Program

Charles Graff, former pastor of the first United Methodist Church in Haskell, and his wife Barbara, will be at the Methodist Church in Haskell July 21, at 7 p.m. to present their experiences as missionaries in Ecuador.

### Story Hour Set At Library

The County Library will have a "Story-Hour" time Saturday, July 18th at 10 o'clock. All children are welcome.

### Playnight Slated In Knox City

The BVRA Riding Club will hold a Playnight on Saturday, July 18 at 7:30 p.m. at the Knox City Arena. There will be four age groups: 8 and under, 9 thru 12, 13 thru 18 and an Open Class. There will be a Novice Class in each age group. Trophies will be given to first place winners.

### East Side Baptist Sets Revival

East Side Baptist Church will hold a revival July 19-26. Services will be at 7 p.m. on Sunday and 7:30 p.m. weeknights. Evangelist will be Jimmy Kennedy, pastor of First Baptist Church, Hawley. Buddie Lytle, of Anson, will be in charge of music. All area residents are invited to come and share in the revival.



### ATTEND BASKETBALL CAMP

Ten area girls attended the ninth annual basketball Camp of Champs held at Howard College in Big Spring from July 6-10. The camp provides youngsters with top flight basketball instruction in all fundamentals of basketball. Those attending were: Nicole Anderson, Lorry Kay Geilhausen, Dana Hale, Gia Henshaw, Holli High, Cassie McGhee, Tiffany Moeller, Missy Davis, Julie Roewe and Denice Young.

## To The Voters of Haskell County

During the past two years I have been privileged to serve as your County Clerk.

Effective July 15, I have submitted my resignation and feel that an explanation should be given to the residents of Haskell County.

The County Clerk has many duties, among these are attending meetings in various parts of the state in order to keep up with the laws that are constantly changing.

Since the birth of my daughter in May, I feel that I can no longer devote full time to the job of County Clerk to which I was elected. Both require alot of time and attention so it is with this in mind that I carefully made the decision to resign because I feel that the people of Haskell County are entitled to the best possible elected officials.

I have enjoyed the privilege and opportunity of serving you and would like to thank each of you for your support and assistance during the past two years.

Thank You,  
Rhonda Moeller

## Heatly Re-appointed To Legislative Budget Board

House Speaker Bill Clayton has announced that Representative W.S. (Bill) Heatly of Paducah has been re-appointed to the important Legislative Budget Board (LBB).

Representative Heatly will

### Undergoing Treatments

Suzy Lundy of Odessa, daughter of Mr. and Mrs. Charley Redwine, is in Athens, Greece undergoing treatment for Malignancy of the bloodstream by Dr. Alivazatos. Her son, Chad, is head wrangler at Hidden Falls Ranch near Canyon for the summer. Her daughter, Jennifer, is with the Vern Foreman family in Odessa.

Lt. Col. (Ret) James Lundy underwent surgery for a malignant brain tumor at Walter Reed Hospital in 1979. He is presently living with his mother, Mrs. Ava Lundy and brother, Dr. Michael Lundy in Oklahoma.

have the notable honor of serving longer than any other representative on the board—23 years. The West Texas Democrat has been a House member for a total of 26 years.

The ten-member LBB, which includes the Lieutenant Governor and the Speaker of the House, has responsibility for the preparation of the general appropriations bill for the Legislature. The board works from reports and budget request submitted by each state agency and from its own inspections and evaluations of budget requirements.

### STOCK MARKET

The market at Haskell Livestock Auction was on a run of 1567 head of cattle at its sale July 11, 1981, according to Tommy Clay, reporter.

Butcher calves: choice, 50-55; good, 45-50; standard, 40-45; rannies, 35-40. Cows: fat, 38-43; cutters, 40-45; canners, 35-40; stockers, 40-50.

Bulls: bologna, 50-55; stockers, 60-70; utility, 45-50. Stocker Steer Calves: choice, 75-85; good, 50-55; medium, 45-50; common, 40-45.

Stocker Heifer Calves: choice, 55-60; good, 50-55; medium, 45-50; common, 40-45. Feeder Steer Yearlings: choice, 60-65; good, 55-60; medium, 50-55; common, 45-50.

Feeder Heifer Yearlings: choice, 53-58; good, 48-53; medium, 43-48; common, 38-43.

Cows & Calves: good, 475-600; plain, 400-475.

### Texas A&M graduates first medical doctors

COLLEGE STATION — Thirty-two new doctors received diplomas at the recent landmark graduation of Texas A&M University's first physicians from its medical school.

The M.D. degrees represented the first fruits from a medical education program begun in 1974 by Texas A&M, the state's oldest institution of higher learning.

### GRAND

Stamford 773-3181

Fri. 17-Sat. 18-Sun. 19

Open 8:00 - Start 8:30

One Showing

Tony Danza

"Go in Ape"

### DRIVE-IN

Stamford 773-3272

Open Dusk-Close 10:00

4 Days Fri. 17-Mon. 20

"Legend of the Lone Ranger"

Tues. 21-All Spanish

\$4.50 A Carload

"Cielo Rodo"

Wed. 22-Thurs. 23

XX-Adults Only

"People"

## Control Family Inflation By Careful Management

From Lou Gilly  
County Extension Agent  
Feel poorer in spite of earning the highest income of your life?

You're not alone—inflation has cut most families' buying power.

And, while inflation has pushed incomes up to higher levels, those wage-hike dollars are taxed at a higher rate than pre-wage-hike dollars.

One solution to this problem is controlling family inflation by carefully managing family resources.

Managing family resources takes three major steps: evaluate family level of living and make necessary changes, extend family's material resources and increase resources.

**Evaluate Living Level**  
Evaluate your level of living—as a family.

You may want to change your lifestyle by learning to live with fewer goods and services.

Most families have closets and attics full of items that are never used—or put away for that someday that never comes.

Sell these items, give them away or discover new uses for them, lessening the desire to constantly purchase new items.

Some families are trying to simplify their lives by learning new ways of "making do"—to keep from doing without.

To simplify and live with fewer material goods does not necessarily mean lowering the quality of life—often less is more.

For example, learn to use the things you already own instead of wanting to buy new things. Also, look to friends and family for entertainment by organizing round-robin dinner parties.

In addition, conserve as much energy as possible to make a positive impact on your budget.

**Extend Material Resources**  
Extend, or expand, the family's material resources by increasing your consumer

skills for maintaining, using, repairing, storing, conserving and recycling.

Learn simple repair skills from books and pamphlets to lessen your dependence on "experts."

Make a habit of reading appliance instruction booklets to learn how you can extend the life of your appliances by caring for them properly.

Consider life expectancy of a product as well as the price before buying.

When buying, learn to be a wise consumer, recognizing quality in goods and services. Shop sales, too, and be sure items meet a real need rather than an imaginary one.

Share a ride with friends or co-workers. Carpool to work, and go shopping with a neighbor.

**Increase Resources**  
Increase family resources

by doing many tasks yourself—sewing or gardening, for example.

Creative human production, such as the above skills, actually will increase your family's spending power by freeing money formerly spent for clothing or food.

All family members can share in many of the skills, particularly sewing and gardening.

Some families increase their resources by bartering or exchanging items, time, skills and energy with others.

For example, you might till your neighbor's garden in exchange for homegrown vegetables or babysitting services.

Or you can swap items seldom used or not needed with friends or neighbors—especially children's and maternity clothes.

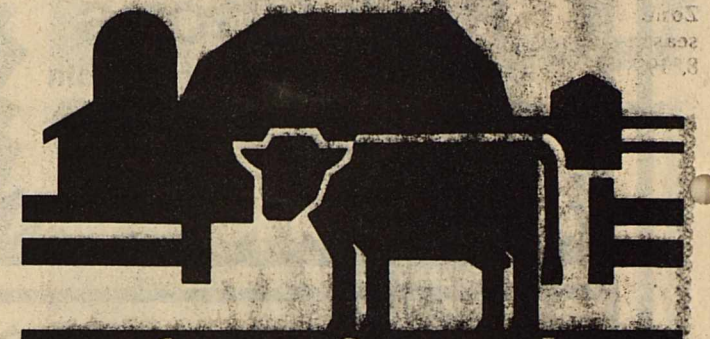

### farm & ranch INSURANCE

Our insurance can help prevent financial disaster or crippling losses.

Cover your home and personal property, farm buildings, farm and personal legal liability, plus many other special coverages and options available.

National Farmers Union Property and Casualty Company

### Charles Thornhill

522 SOUTH 2ND  
Haskell, Texas  
—Phone 864-2842—

## FREE

## ATTENTION: MR. FARMER

## Hale Farm Supply

will host a Free BBQ Dinner for all the farmers in the Rule-Rochester-O'Brien area.

There will be a short program after the meal to let you know where Hale Farm Supply stands concerning your service, parts & sales needs.

The meeting will be held at

The Rochester American Legion Hall

Friday, July 17, 1981 at 7:30 p.m.

There will be door prizes.

See ya' there!

## Hale Farm Supply

Pat Hale, President  
Phone 864-2692 — Haskell



### Announcing...

### "A New Day in Health Care" Home Health Agency of Texas

### 24 Hour In Home Nursing and Therapy Services

(Locally owned out of Seymour, Texas and locally operated and staffed out of Haskell to serve you better.)

Medicare and Medicaid Approved.

Services are also covered by Private Insurance, Veteran's, Champus, Workman's Compensation, or Private Pay Arrangements.

Our Competent Staff is Ready to Care for the Elderly and Handicapped, Who are Homebound and Under the Care of a Physician, in a 16 County Area, by Providing All Six Home Health Services:

- Skilled Nursing
- Home Health Aides
- Physical Therapy
- Speech Therapy
- Occupational Therapy
- Medical Social Services

Any Medical Supplies and/or Durable Medical Equipment Items Necessary for the Patient's Care are Provided When Ordered by the Doctor.

You may obtain further information about these services by calling  
**(817) 888-5334**

A local number for Haskell will be available soon.

Grand Opening will be held in the near future for our new facilities in Haskell.

Applications are now being accepted for additional nursing and office positions in Seymour, Childress, Breckenridge, Haskell, and Vernon. Contact Janice Brom, Administration in Seymour. (213 N. Washington).





# Dove Proposal To Up Limit From 10 to 12

Only minor changes are anticipated in hunting regulations proposed for mourning and white-winged doves, teal ducks and other "early season" migratory birds this fall. The Texas Parks and Wildlife Commission will set seasons and bag limits when it convenes in a public hearing in Austin July 23. The public may comment at the hearing or write William C. Brownlee, Migratory Game Bird Program Director, Texas Parks and Wildlife Department, 4200 Smith School Road, Austin, Texas 78744.

For dove hunting it is proposed the state be divided into the same North and South Zones as for the 1980-81 dove hunting seasons. The North Zone season for mourning doves is proposed for Sept. 1-Oct. 30, 1981. The South Zone mourning dove split season would be Sept. 26-Nov. 8, 1981, and Jan. 2-17, 1982.

The white-winged dove season for 16 counties is proposed for Sept. 5-6 and 12-13.

In all counties which do not have a whitewing season, shooting hours are one half-hour before sunrise to sunset. In counties having concurrent whitewing and mourning dove hunting, shooting hours would be noon to sunset during the four days of the whitewing season.

Also, in South Zone counties having an open season on white-winged doves, the fall season for mourning doves is proposed to end on Nov. 4, 1981.

One change proposed by the commission for the 1981-82 seasons is a reduction in the number of counties where hunters are required to leave one fully feathered wing attached to the carcass of every dove until it reaches the personal abode of the hunter

or a commercial preservation facility. This is proposed to be required in 36 counties this season, whereas last season the requirement applied to all of the South Zone.

It is proposed that bag and possession limits for mourning doves be raised from 10 and 20 to 12 and 24. The bag and possession limits for white-winged doves will remain at 10 per day, 20 in possession.

The hunting season for all teal duck species is proposed for Sept. 12-20, 1981. Bag limit would be four per day in the aggregate, possession limit eight in the aggregate.

The season for rails is proposed for Sept. 1-Nov. 9, 1981, with shooting hours from one-half hour before sunrise to sunset. Bag limits proposed for large (king and clapper) rails would be 15 in the aggregate per day, possession limit 30 in the aggregate. Bag limit for small (sora and Virginia) rails would be 25 in the aggregate per day, possession limit 25 in the aggregate.

The gallinule season would be Sept. 1-Nov. 9, 1981, with shooting hours from one-half hour before sunrise to sunset. Bag limit would be 15 per day, possession limit 30.

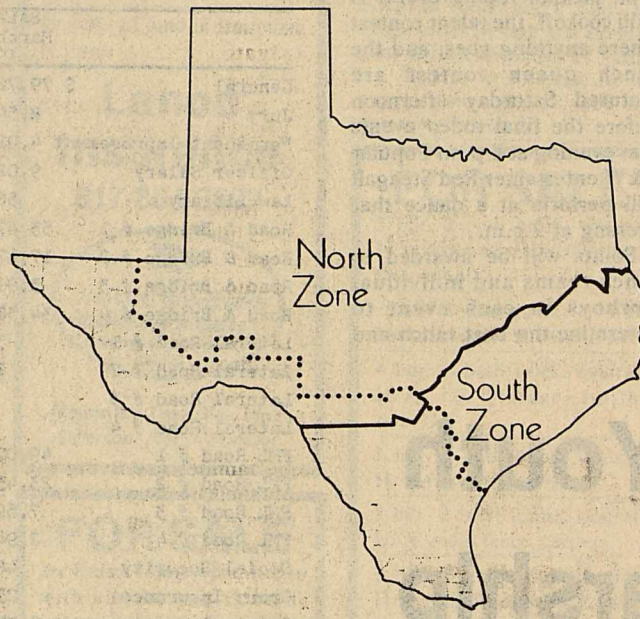

### DOVE HUNTING ZONES

The state again will be divided into North and South Zones for the upcoming dove hunting seasons. The heavy black line on the map delineates the two zones. The Texas Parks and Wildlife Department proposes to offer a four-day white-winged dove hunting season in the shaded counties. In counties south and west of the dotted line, the department proposes to require hunters to leave one fully-feathered wing attached to the carcass of each dove harvested, until the birds reach the hunter's residence or a processing facility.



Let your child pick up after himself. Keep a hamper in the bedroom for immediate clothing discards. It should be small enough for toddlers to handle easily.

# Sagerton News

Mrs. Wilson Gibson of Graham visited in the home of her mother Mrs. Etta Leach this past week.

Mrs. Bertha Vasek has gone to Lubbock to tend to some business in Lubbock and visited with a cousin, Mrs. Jim Snooks and husband over the weekend.

Mr. and Mrs. Alvin Bredthauer spent the weekend in Waco with Mr. and Mrs. Gilbert Kelm and attended a wedding also spent a night with Mr. and Mrs. Alvin Klander at Riesel.

Johnny Baitz extends a big "thank you" to all the friends and neighbors from Sagerton and Old Glory that helped put the hay fire under control Thursday evening. Your quick response and concern were most appreciated. Had not been for all the help the loss could have been much greater.

Guests for Mr. Leo Monse's birthday were Mr. and Mrs. Franklin Mrazek, Bubba from Aspermont, Dana Mrazek from Lubbock, Mr. and Mrs. Virgil Vahlenkamp and John from Denton, Mr. and Mrs. Jack Monse, Mr. and Mrs. Bobby Don Smith and Hollie, Mrs. Norvell Lehrmann from Rule, Lillian Neimast from Sagerton. Ice cream and cake were served to the guests.

Fred Monse came Saturday to spend a few days with the Leo Monses.

The home of Mr. and Mrs.

Joe Clark was the scene of a birthday party Saturday night, July 11 honoring Mrs. John Clark who celebrated her eighty-eighth birthday, Sunday, July 12th. Friends gathered for a picnic supper in the Clarks back yard and enjoyed music by Musicians Anton Teichelman, McKeever, Raughton, Davis Jones, Kittley and Charles Clark. Friends coming for the party included Mr. and Mrs. Reece Clark, Mr. and Mrs. Charles Clark, Mr. and Mrs. Don Bivins, Coleman, Tom and Emmalee, Mrs. M.Y.

Benton, Mrs. Cliff LeFevre, Mrs. Louise Stegemoeller, Mr. and Mrs. Delbert LeFevre, Mr. and Mrs. F.A. Ulmer, Mr. and Mrs. Anton Teichelman of Sagerton, Mrs. Emma Raphael, Mr. and Mrs. Davis Jones, Mrs. Maudie Kittley of Stamford, Mr. and Mrs. Doc Raughton, Mr. and Mrs. Leo McKeever of the Rock Dale Community, Mr. and Mrs. Bob Clark, Evangelyn, Kyle and Judson of Abilene, Mr. and Mrs. Steve Clark and Shawn of Tyler, Mr. and Mrs. Leslie Cobb of Midland, Mr. and

Mrs. Tom Ed Simpson of Rule, Mr. and Mrs. Roy Weeks of Stamford, Mr. and Mrs. Ellis Clark of Lockhart, Mrs. John Clark, the honoree and the hosts.

Mr. and Mrs. Ellis Clark spent the weekend with the Joe Clarks, leaving Sunday afternoon for more vacationing in the Davis Mountains.

Mr. Clarence Stegemoeller, Henrietta Stegemoeller, Emma Raphael, Erna and Walter Schaake of Stamford enjoyed playing 84 in the home of Lena Schaake Sunday night.

## REVIVAL

July 19-26

Sunday Night 7 p.m. Mon.-Sat. Nights 7:30 p.m.

—EVANGELIST—

Jimmy Kennedy, Hawley

—SONG DIRECTOR—

Buddie Lytle, Anson

East Side

Baptist Church

Haskell, Texas

Everyone Welcome!

**TOWER DRIVE-IN THEATRE**  
Rule, Texas

Fri.-Sat.-Sun. July 17-18-19  
DOUBLE FEATURE  
"Death Hunt"  
Charles Bronson  
Lee Marvin  
Angie Dickinson  
plus  
"Jaws of The Dragon"  
KARATE  
Both Features Rated R  
Box Office Opens 8:00  
Show Starts at 9:30

## It's Paint-Up Fix-up time

White Latex Caulking	95¢ each	Our Best Outside Latex	\$10 <sup>50</sup>
Colored Latex Caulking	\$1 <sup>40</sup> each	Inside Latex	\$8 <sup>50</sup>
		Semi-Gloss Oil	\$13 <sup>50</sup>
		Semi-Gloss Latex	\$11 <sup>95</sup>

All Brushes 10% discount

Good stock Ceiling Fans still at good prices from \$69<sup>95</sup> ea. to \$190<sup>00</sup>

**McTid's**  
Haskell, Texas

### Why gas is so efficient:

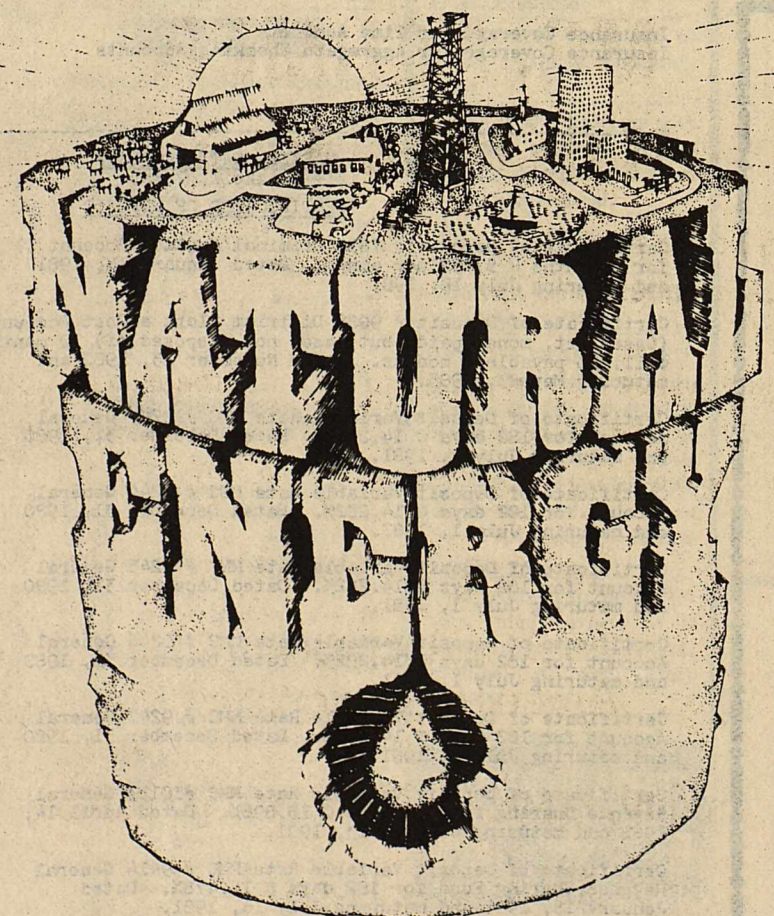

### Natural Energy

Natural gas works for you in its original form. It's a natural fuel, not manufactured energy. And the most efficient way to use it is in the form nature created. You'll save energy, save money, by making direct use of gas to heat your

home, heat water, dry clothes and cook. And Lone Star can deliver all the gas you need for your home. It's another good reason to be glad you're served by the Lone Star system.

Gas. It's plentiful, efficient and right for the times.



Lone Star Gas Company

**\$1.99 COCA-COLA 45¢**

6 PACK 12 OZ. CANS SINGLE 12 OZ. CAN

**RATH SPECIALS**

RATH BOLOGNA 6 OZ. PKG. 79¢

RATH PICKLE AND PEPPER LOAF 6 OZ. PKG. 79¢

RATH HICKORY SMOKED OR SMOKY MAPLE BACON 1 LB. PKG. \$1.39

RATH SALAMI 6 OZ. PKG. 79¢

RATH LUNCHEON LOAF 6 OZ. PKG. 79¢

**Shurfine Tuna 59¢**

FRESH, DELICIOUS TEXAS WATERMELONS \$2.99

Shurfine COFFEE 1 lb can \$1.29

**Shurfine Macaroni & Cheese Dinners 5/\$1**

PRICES EFFECTIVE JULY 16-18, 1981 WHILE SUPPLIES LAST

**Shurfine Spinach 4/\$1**

BORDEN'S NUTTY BUDDYS 6 CT. PKG. 99¢

BORDEN'S CHOCOLATE MILK 79¢

BORDEN'S ICE CREAM SANDWICHES 6 CT. PKG. 89¢

"THERE'S ONE NEAR YOU"



# WTRC To Begin San Angelo Building

Twenty-four hours before the deadline, West Texans have exceeded by \$473,669 a challenge requirement issued to the West Texas Rehabilitation Center by the J.E. and L.E. Mabee Foundation of Tulsa, Oklahoma.

The Foundation announced on April 1, 1981 that it would put \$500,000 into the West Texas Rehabilitation Center San Angelo Building project if the campaign raised \$1,049,540 by July 10.

At noon today, (July 9) Campaign Chairman Lee Pfluger reported to the WTRC Board of Directors that \$1,523,209 has been received in cash and pledges which, combined with the Mabee foundation Grant, not only assures construction of the new Rehabilitation Center but gets well down the road toward furnishing and equipping the new building.

Said Pfluger, "When we formally launched our campaign on March 10, we were talking about raising \$1.5 million—and that was for construction alone; it didn't

include equipment, furnishings, or landscaping. "For me to be able to announce today that we have \$2,023,209 including the Mabee Grant, is testimony to West Texans' tradition of 'neighbor helping neighbor' and their acceptance of WTRC's consistency with that tradition," Pfluger said.

WTRC Vice-President Richard Salmon echoed Pfluger's gratitude and stated that site clearing in preparation for the new Out-Patient Rehabilitation Center for the Handicapped of the Southwest will begin immediately with project completion scheduled June, 1982.

The new facility will be located on 3.5 acres of land at the intersection of Jackson Street and University Avenue which the San Angelo Independent School District donated to the WTRC. It will contain approximately 29,000 sq. ft. of treatment space. Currently, WTRC is housed in a 5,000 sq. ft. building at 128 South Magdalen which cannot be expended.

"In four years, WTRC San Angelo's annual patient admissions have increased from 326 to approximately 1100 and we anticipate continuation of this trend," said WTRC President Jim Polk of Abilene.

"For that reason," Polk added, "We have designed a new facility to meet the Rehabilitation Service needs of the handicapped, both now and for many years to come. We take credit for the design, but I am most sincere when I say that all the credit for making our design a reality belongs to the very kind and caring people of West Texas who have been so generous in their support of this building campaign."

Highlights of the building campaign include contributions from: The Mabee Foundation of Tulsa, Ok., \$500,000; an anonymous ranching couple, \$225,000; The Stringer Family Trust, \$125,000; and anonymous oil person, \$100,000; The Davidson Family trust, \$100,000.

# Ranch Rodeo To Match Rivals

The fabled ranch rivalries of the Old West are being fanned to a hot competitive edge again today.

The question to be settled is which of Texas' biggest ranches owns the braggin' rights in cattle country today—which one is the best.

It'll be settled August 21-22 when real workin' cowboys from the big spreads gather in Wichita Falls for the big shootout—the first annual Budweiser Texas Ranch Roundup.

These won't be urban cowboys. They're the kind whose boots are made for workin', not dancin'. And their wide-brimmed hats show the wear and tear of long, hot days in the saddle, not air-conditioned designer chic.

They'll compete peacefully in rodeo style competition with the spotlight on working ranch skills, a talent contest where anything goes, a ranch queen contest for the ladies, and, naturally, a chili cookoff. After the hard work in the corral, they'll change from ranching gear to polished boots for a dash of dancin' to country/western music.

Participating ranches include the R.A. Brown Ranch, the Cowan & Son Circle Bar Ranch, Lewis Ranches, Pitchfork Land & Cattle Co.,

Scharbauer Cattle Co., Randerbrook-Spade Ranch, Swenson Ranches, Tongue River Ranch, U Lazy S Ranch, U U Hereford Ranch, and W.T. Waggoner Estate.

In combination, these ranches sprawl over nearly two million acres of cattle country, nearly triple the area of Rhode Island.

The Roundup opens Friday evening, August 21, with the first rodeo performance at 8 p.m. Teams of cowboys from each ranch will compete in team roping, saddle bronc riding, team penning, wild cow branding, and wild cow milking. A wild horse race will be a bonus event. A dance at 9 p.m. featuring Mountain Smoke will conclude Friday's events.

On Saturday morning, the ranches will complete in a 9 a.m. jackpot roping event. A chili cookoff, the talent contest where anything goes, and the ranch queen contest are featured Saturday afternoon before the final rodeo events that evening at 8 p.m. Popular C&W entertainer Red Steagall will perform at a dance that evening at 9 p.m.

Points will be awarded to ranch teams and individual cowboys in each event to determine the best ranch and

the top all-round cowboy. The winning ranch will take home a traveling trophy, a bronze sculpture by Lex Graham, and the winning cowboy will receive a hand-tooled saddle. Grand prize for the winner of the chili cookoff will be a trip to the World's Championship Chili Cookoff.

Budweiser Rodeo Six Pack members Jack Ward, T.J. Walter and Bobby Brown will judge the rodeo events.

Rodeo tickets are: box seats, \$6; reserved seats, \$4; general admission, \$3. Tickets to the dances are \$3 per person each evening, and tickets to the Saturday afternoon contests are \$1 general admission. Tickets will be available at the gate or at Wichita Western World, Sears, The Cow Lot and Holt's Sporting Goods in Wichita Falls. Tickets can also be obtained by writing Falls

Distributing Co., 3811 Tarry, Wichita Falls, Texas, 76308. Proceeds from the Budweiser Texas Ranch Roundup will benefit the North Texas Rehabilitation Center, Wichita Falls; the West Texas Rehabilitation, Abilene; and the West Texas Boys Ranch, San Angelo. Plans call for the Budweiser Texas Ranch Roundup to move to a different site each year.

## 1981 QUARTERLY REPORT Haskell County, Texas April, May, June

	BALANCE March 31, 1981	RECEIPTS Apr., May, June 1981	DISBURSEMENTS Apr., May, June 1981	BALANCE June 30, 1981
General	\$ 79,722.95	\$ 15,691.18	\$ 70,367.36	\$ 25,046.77
Jury	8,549.33	370.45	3,630.90	5,288.88
Permanent Improvement	4,928.22	65.61	227.08	4,766.75
Officer Salary	9,026.10	57,328.20	62,159.84	4,194.46
Law Library	584.45	482.30	274.50	792.25
Road & Bridge # 1	53,473.49	12,439.14	11,847.10	54,065.53
Road & Bridge # 2	17,470.54	12,199.26	13,572.75	16,097.05
Road & Bridge # 3	3,916.36	12,120.03	14,470.77	1,565.62
Road & Bridge # 4	34,389.40	12,276.08	18,139.29	28,526.19
Lateral Road # 1	39.23	.00	.00	39.23
Lateral Road # 2	15.10	.00	.00	15.10
Lateral Road # 3	9.52	.00	.00	9.52
Lateral Road # 4	.00	.00	.00	.00
FML Road # 1	49,074.86	531.38	11,439.16	38,167.08
FML Road # 2	23,435.41	543.24	17,911.93	6,066.72
FML Road # 3	7,695.79	730.63	7,979.46	446.96
FML Road # 4	2,948.27	541.53	4,442.15	1,047.65
Social Security	489.45	15,419.24	15,419.24	489.45
Group Insurance	259.60	284.30	259.60	284.30
Criminal Justice	2,779.44	1,772.50	1,971.25	2,580.69
Gen. Rev. Sharing	10,035.56	35,884.94	41,486.01	4,434.49
Rev. Sharing # 1	21,354.42	.00	.00	21,354.42
Rev. Sharing # 2	1,045.81	.00	.00	1,045.81
Rev. Sharing # 3	5,000.00	.00	2,350.00	2,650.00
Rev. Sharing # 4	12,873.93	.00	.00	12,873.93
Voter Registration	1,656.22	313.60	.00	1,969.82
Law Enf. Officer	941.75	705.00	976.60	670.15
Probation Officer	200.61	1,555.66	1,433.83	322.44
Flood Disaster	146.90	.00	.00	146.90
Law Enf. Comm.	491.63	1,749.99	1,989.10	252.52
Comp. to Victims of Crime	107.00	40.00	109.25	37.75
County Attorney Fund	2,234.19	380.00	.00	2,614.19
Dist. Attorney Fund	.00	255.00	.00	255.00
T.C.D.R.S. Fund	.00	15,272.16	15,272.16	.00
	\$354,895.53	\$198,951.42	\$317,729.23	\$236,117.72

## Investments of Haskell County, Texas

INVESTMENTS OF HASKELL COUNTY TEXAS		
<b>SOCIAL SECURITY FUND</b>		
Certificate of Deposit # 23 613 6 for 30 months @ 9.25% per annum. Dated June 30, 1980 and maturing 12-30-82		\$ 5,550.00
<b>HASKELL NATIONAL BANK</b>		
Haskell, Texas		
<b>PLEDGES SECURING COUNTY DEPOSITS</b>		
Federal National Mortgage Association Bonds	2-10-86	\$ 265,000.00
Dallas County Hospital District Bonds	4-10-87	65,000.00
Everman Ind. School Bond	6-1-88	45,000.00
Government of Israel	6-30-94	467,000.00
		\$ 842,000.00
Insurance Coverage for Time Accounts		100,000.00
Insurance Coverage for Aggregate Checking Accounts		100,000.00
		\$1,042,000.00

<b>HASKELL NATIONAL BANK</b> Haskell, Texas		
<b>CERTIFICATES OF DEPOSIT</b>		
Certificate of Deposit # 7034 Criminal Justice Account for 6 months @ 5.75% per annum. Dated January 18, 1981 and maturing July 18, 1981		3 1,500.00
Certificate of Deposit # 9086 District Clerk's Cost Account (Cases set, money paid, but cases not disposed of) 30 months @ 11.75% payable 6 months. Dated November 23, 1980 and maturing May 23, 1983		3,000.00
Certificate of Deposit Variable Rate MMC # 9243 General Account for 182 days @ 14.282%. Dated December 31, 1980 and maturing July 1, 1981		10,000.00
Certificate of Deposit Variable Rate MMC # 9244 General Account for 182 days @ 14.282%. Dated December 31, 1980 and maturing July 1, 1981		10,000.00
Certificate of Deposit Variable Rate MMC # 9245 General Account for 182 days @ 14.282%. Dated December 31, 1980 and maturing July 1, 1981		10,000.00
Certificate of Deposit Variable Rate MMC # 9246 General Account for 182 days @ 14.282%. Dated December 31, 1980 and maturing July 1, 1981		10,000.00
Certificate of Deposit Variable Rate MMC # 9247 General Account for 182 days @ 14.282%. Dated December 31, 1980 and maturing July 1, 1981		10,000.00
Certificate of Deposit Variable Rate MMC #10153 General Revenue Sharing for 182 days @ 13.896%. Dated April 14, 1981 and maturing October 13, 1981		10,567.94
Certificate of Deposit Variable Rate MMC # 9414 General Revenue Sharing Fund for 182 days @ 14.478%. Dated January 15, 1981 and maturing July 16, 1981		25,317.00
		3 90,384.94

On July 13, 1981 A.D. the Commissioners Court of Haskell County, Texas met in regular session, compared and examined the quarterly report for the quarter ending June 30, 1981, and found same to be true and correct.

THE REQUIREMENTS OF ARTICLE 394 P.C. HAVE BEEN COMPLIED AND A TABULAR STATEMENT HAS BEEN FILED AS REQUIRED.

*[Signatures]*  
Commissioner Precinct # 1  
Commissioner Precinct # 2  
Commissioner Precinct # 3  
Commissioner Precinct # 4  
County Judge, Haskell County, Texas  
County Clerk, Haskell County, Texas

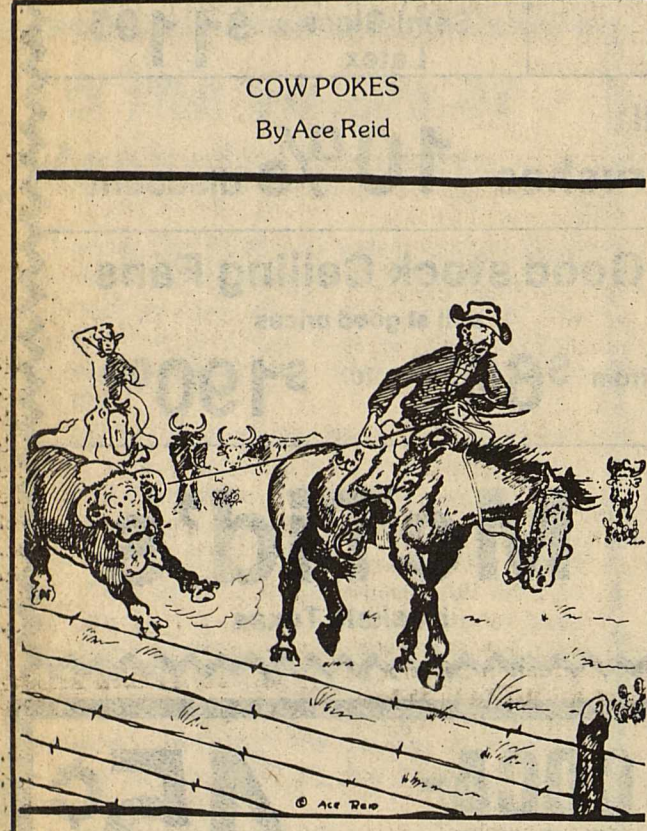

COW POKES  
By Ace Reid

"I think Wilbur keeps lettin' my bull in his pasture. This wind jist couldn't keep blowin' him over the fence like he says!"

## Haskell National Bank

Your Independent Bank  
Haskell, Texas  
IBA, IBAT, FDIC

## Carpetcraft

by Jack Cline

### Carpet Seams

It is believed that carpet installation goes back as far as 2000 BC, using what else but wool. Naturally, the method for connecting pieces together was sewing, which continued thru the early 1960's until the advent of Hot Melt Tape. This development revolutionized the industry overnight. Hot melt glue on one side of four inch wide paper about 66 feet long. Run a hot electric iron down it to melt the tape glue and overlap the backing of two pieces of carpet and PRESTO! an invisible seam of remarkable strength.

Seaming Tape, as it is referred to, is manufactured in many grades today, from the inexpensive "economy" grade thru and up to the "premium" item. The use of each type is determined by the type of carpet backing and the individual installation method. And it is here that we in the industry must almost unanimously agree that seams are one of the most critical areas of installation whether direct glue-down or stretched-in.

So, if a seam opens up during or after cleaning, it does not necessarily mean that the installer did a poor job or used inferior tape, or that the cleaner over wet the carpet. Hot melt tape, as with other adhesives, or thread for that matter, have a life-the amount of built in strength before they lose their holding power. Consequently, seams fail and must be repaired to prevent further damage to the carpet. When doing repair work, one should inventory several grades of tape. The individual repair situation dictates the type which will do the best job.

We have only been in Haskell for one month, but are most fortunate in our welcoming. Toni and I would like to thank all of you who allowed us to clean your carpet. We appreciate your business and the opportunity to handle your carpet cleaning needs. Thanks again!!

Jack Cline 864-3978

Carpet Cleaning-Repairs-Water Damage-Upholstery  
Home-Auto-Commercial

## Martin County Youth Receives Scholarship

Bobby Clint Matthews, an outstanding Martin County 4-H member, received a four-year \$6,000 scholarship from Houston Livestock Show and Rodeo.

Bobby, son of Mr. and Mrs. Bobby G. (Sonny) Matthews, and grandson of Mr. and Mrs. Cleve Decker and Mr. and Mrs. Mack Matthews of Haskell, graduated in the top quarter of his class from Stanton High School.

Active in 4-H for the past nine years, he was selected Martin County Gold Star Boy. He received the J.T. Rutherford Award, The Texas Sheep and Goat Award and the Citizenship Award. His positions of leadership include serving as local club president and vice-president, county council delegate and district council delegate. He has participated on the horse and livestock judging team and his projects include method demonstration, swine, steer, capon and breeding sheep.

His involvement in high school activities included his being FFA reporter and serving as president and delegate in the FFA. Bobby is also a National Honor Society member and on the University Interscholastic League Journalism team and in Church, a

youth leader.

Matthews, who plans to major in agricultural economics at Texas A&M University, was one of 50 recipients of Houston Livestock Show and Rodeo scholarships presented at the state 4-H Round-up.

The winners carefully selected from hundreds of applicants are the best in the state from the standpoints of academics and leadership.

## Prehistoric Bones Discovered In Cave

COLLEGE STATION — Human bones that may be thousands of years old have been found more than 550 feet underground in the state's deepest cave, which a Texas A&M University researcher described as "a perfect Venus fly trap — once you're in, there's no way to go but down." The remains were found at the bottom of Sorcerer's Cave in rugged Terrell County by a

group of amateur spelunkers from San Antonio, said Dr. Gentry Steele, a physical anthropologist at Texas A&M. The bones may belong to more than one person and are prehistoric in age, said Steele, who is overseeing study of the bones and other animal material recovered from the cave — including a mummified vulture — at Texas A&M.

## Funny or Unfunny

"Powder"—something that may cause an explosion if found on the lapel... "Poverty"—trying to throw the wolf out of the house before it has pups... "Public Opinion"—what people think other people are thinking.

### PROMOTION...

Then there was the proud 17-year-old who came home and summoned his five younger brothers for a big announcement: "I passed my driver's test—so all of you guys can now move up one bike."

One man talking to the other man: "Teenagers do have their problems. Yesterday I saw an 18-year-old girl's make-up melt after her wig caught fire as she was lighting a cigarette."

### JOINT OWNERSHIP

It was a teenage marriage. Both families disapproved. But they turned up at the wedding. As the preacher asked the bridegroom to repeat after him, "with all my worldly goods I thee endow," the groom's mother cracked to her husband, "There goes his paper route."

A miracle drug is any medicine you can get the kids to take without screaming.

Small boy on father's lap: "I'm still confused—was I born in a nest or in a hive?"

MONROE SHOCK ABSORBERS AT DISCOUNT PRICES

## Smitty's Auto Supply

Deep Discounts  
Haskell, Texas U.S.A.



# WANT ADS Work Wonders!

## NOTICE

Beginning April 1, 1981 the deadline for Classified Ads will be 2:00 p.m. on Tuesday.

Haskell Free Press

## NOTICE

The Haskell Free Press reserves the right to edit and/or delete all news stories and locals for length and liability and to refuse to print anything deemed not newsworthy.

## For Sale

**NEW INTERNATIONAL Harvester 86 series Tractors** with full 2 year warranty—Priced to Sell—See A. C. or Jerry before you buy—Richardson Truck and Tractor 864-3474. 11tc

**FOR SALE:** Gates fan belts, hoses, clamps, oil filters, Coal oil, Naptha, Delco Batteries and service and etc. Wilfong Texaco Station. Phone 864-2766. 47tc

**USED TRACTOR TIRES** Two 18.4x34 one 18.4x38. 6 row front end J.D. Cultivator. Bud Lane 864-2629. 28-29c

**FOR SALE:** 1968 Chev. Van or will trade for heavy duty trailer. Call 864-3010. 25tc

**SURPLUS JEEPS, CARS, TRUCKS.** Car inventory valued \$2,143 sold for \$100. Similar bargains available. Call for information 602-941-8014 Ext. 237. Phone call refundable. 28-31c

**FOR SALE:** 9 ft. cab-over camper; 1974 Mercury Marquis. Both in good condition. Call 864-3072 or see at 1105 N. Ave L. 28-29c

**FOR SALE:** 1 Ford pickup 150, good shape, air, power, 5600 miles—\$2,750.00; 3 portable self feeders for cattle, 16 ft., like new—\$1,000.00 each; 1 John Deere front end loader and tractor, good—\$3,250.00. 817-864-2564. 28tc

## NO ROOMSALE

Call 864-2665 or see Saturday July 18th after 9 a.m. 1808 N. Ave H. Almost new washer and dryer, maple dinette with 6 chairs, mattresses and springs, studio couches, lamps, tables and misc. items. 29c

**FOR SALE:** Boxer bulldogs. Call 997-2675. 29c

**MASONARY EQUIPMENT.** 1979 and 1980 5 cubic foot marmar mixer and sawfly scalpel, brick saw and brick buggy (and so forth). 1-1976 6 cylinder pickup, standard shift with long base. 915-893-5487. 29-30p

**FOR SALE:** 6 row wick bar with bracket. Call 743-3293. 29p

**FOR SALE:** Registered Quarter Horse Gelding. See Wallace Wooten. 29tc

**APPLIANCE SALE:** Saturday only, 701 N. Ave E, 864-3536. Whirlpool and Maytag washing machines, Whirlpool gas dryer, Kenmore dishwasher, Kenmore gas range, new evaporative air conditioner. 29p

**FOR SALE:** 1968 Chevy sports van, 6 cylinder; 1800 BTU refrigerated window unit. Call 864-3885. 601 N. Ave L. 29p

**FOR SALE:** 73 Suzuki motorcycle. See at B & B Automotive. 29p

## Miscellaneous

**WATER WELL DRILLING:** House well, Stock, Irrigation Wells, Test Holes. Call W. P. Hise, 864-3727 Haskell, Tx. (Day or Night). 7tc

**INSTANT CASH** for any good merchandise, modern or old. Phone 864-3197 anytime. Lackey's, Throckmorton Highway, Haskell, Texas. 36tc

Shop our shelves of EVERYDAY LOW PRICES at Johnson Pharmacy where low overhead means low prices. 11tc

**HOME DECORATORS.** Painting-Insulation. Free Estimates. Phone 743-2592 or 743-3550. V. A. Mitchell—Bobby Neal. Rochester. 31tc

**HAVE FORD tractor** and equipment. Will plow and clean vacant lots and gardens. Call 864-2491. H. A. Sherman Sr. 22tc

**LET US Price your next prescription.** You will be glad you did. Johnson Pharmacy. 17tc

**FOR RENT:** Small 4 wheel drive tractor, equipped with shredder, front-end loader or tiller. Call 864-3321 or 864-2656. 26tc

**ATTENTION LAND OWNERS** if your land is not leased for oil, Call 817-864-3087 or 817-864-2290. 31tc

## PHILPOT'S DITCHING SERVICE

Plastic pipe & fittings, sewer pipe. Water & gas lines run. Call Philpot's Supply & Service. 864-3010 402 North 1st

## Miscellaneous

**CHECK our prices at THE DRUG STORE.** We will both be glad you did. 14tc

**MOST SEWING MACHINES** cleaned and repaired for \$6.50, plus parts, at Boggs & Johnson East Side Square, Haskell, Texas if carried in. Pick-up extra. 29-31c

**STRETCH YOUR BED,** you can install a queen-size mattress and box spring on your regular size bed. See us at Boggs and Johnson, East Side Square, Haskell. 29-31c

**FROM WALL TO WALL,** no soil at all, on carpets cleaned with Blue Lustre. Rent an electric shampooer. Perry's. 29c

## Help Wanted

**NEED GOOD DEPENDABLE NURSE'S AIDE.** Apply in person Rice Springs Care Home, 1302 North First Street, Haskell, Texas. 26-29c

**NEED SITTER** in my home this school year for 1 child. Good pay. Paid holidays. Light housekeeping. 864-3995. 28-29p

**HELP WANTED:** Information on Alaskan and over seas employment. Great income. Call 602-941-8014 Dept. 237. Phone call refundable. 28-31c

**MAID WANTED:** Fieldan Motel, 115 S. Ave E, Haskell 864-2251 or 864-2568. 28-29p

**NEED a babysitter** for the school year. In my home or yours. Haskell or Rule. 864-3650 or 864-2898. 29tc

**HELP WANTED:** Experienced single needle operators and experienced blind stitcher and final inspector. Apply in person at Herman-Marcus, Hwy 380, Haskell. 29c

**NEEDED:** A baby sitter. Can work in your home or mine. Good pay. Call 864-3860. 29tc

**WORK AT HOME JOBS available!** Substantial earnings possible. Call 504-641-8003 Ext. 718 for information. 29c

## Jobs Wanted

**JOB WANTED:** Live In Christian Lady, non-smoker or drinker. Desire to work with the elderly. Trade references. Call 817-743-3444. 29p

## Collectables

**ALL OAK**  
Round oak tables, wardrobes, chinas, buffets, organs, phone cabinet, sewing cabinet, sewing table, library table, rollout display table, Larkin bookcase, 5 shelf bookcase, revolving bookcase, business desk, clock shelves, plate racks. SHERMAN'S ANTIQUES

## Lost & Found

**LOST:** Stanley Munoz or Moses Munoz has lost a male white German Sheppard. If anyone has found it please call 864-3067, 102 S. Ave B, Haskell. 29p

## For Rent

**FOR RENT:** 1 bedroom apartment and 1 two bedroom house. Call 864-2504. 29p

## Public Notice

**I WILL NOT be responsible** for any debts other than those made by myself. Van W. Sedberry. 28-29p

**I WILL NOT be responsible** for any debts other than those made by myself. Mary J. Rodriguez. 28-29p

## Garage Sales

**GARAGE SALE:** Children's clothes, like new baby clothes, bedspreads, home interior items, stroller, other misc. items. Friday and Saturday, new addition in Rule. 29p

**YARD SALE:** Saturday 9 a.m. til 7 p.m. 107 North Ave B East. 29p

**GARAGE SALE:** Old Dairy Cream building on Stamford Hwy. South Ave E. Old furniture, clothes, pots, pans, dishes. Friday and Saturday. 29c

**GARAGE SALE:** Curtains, tires, movie camera and projector, men's and women's clothes, baby clothes, baby swing, walker, car seat, other misc. items. Saturday. 1408 N. Ave K. 29p

**3 FAMILY GARAGE SALE:** 1704 N. Ave G. 8:30-5:30 Thursday and Friday. Adult and little boys clothes (1-6), high chair, car seat, drapes, knicknacks, much more! Come and See! 29p

**CARPOR SALE:** Thursday, Friday and Saturday. Christi and Misti Bartley 103 S. Ave K. 29p

## TWO FAMILY GARAGE SALE

5 bicycles, toys, kid and adult clothes, table end chairs, hand made craft items, lots of other stuff.

Don't miss it. Items priced to sell. Thursday, July 16th Only. 9-6.

600 North Avenue F

Ya'll come. 29c

## Real Estate

**HOUSE FOR SALE:** 3 bedroom, 2 bath, 2 fireplaces, basement, large patio and storage, double garage, water well with underground sprinkler system, located in very good residential section of Haskell. For sale by owner. Call 864-2870. Shown by appointment only. 28tc

**FOR SALE:** 3 bedroom, 1 bath rock house for sale by owner at 502 N. Ave E. Call 864-3703. 28-29p

## FOR SALE

Several lots behind the rest home. 60 acres of land in East edge of town.

**Lanco Insurance**  
817-864-2629



Where We Treat You Like A Person, Not A Number 11c

## FOR SALE

**In Rule,** 3 bedroom house with vinyl siding, 1 bath, living room, kitchen, dining room. Owner would consider some financing. Less than 1/2 cost of new construction. \$15,000. East side of Robins Ave. 29tc

**Counts Insurance & Real Estate**  
Knox City  
817-658-3211 81tc

## FOR SALE

**Large two bedroom,** two bath brick, fireplace, barn with big fenced lot. Small equity and assume 1 1/2% VA Loan. Reduced.

**Two bedroom with large bath** central heat-refrigerated window units.

Several other lots for dwellings or mobile homes.

**Two well located 1 bedroom** homes.

**3 bedroom in Rule. C. L.** Medford home. Reduced to \$16,000.

**Two bedroom at 902 N. Ave G.** Price reduced.

**3 bedroom with lots of extras.** 3 garages, workshop, patio.

**Almost new 3 bedroom** with two full baths & Double Garage. Fireplace, central H/A. Price reduced.

**Nice two bedroom on large lot.** S. Ave M. \$16,000.

**Two story with extra large** metal shop building.

**OWNER TRANSFERRED:** 3 bedroom (real nice inside) with fireplace, two window refrigerated units, large utility & storage, double carport, nice garden plot, water wells & shade trees. New FHA assumable loan at 10 1/2%.

**Two bedroom stucco on 1 1/2** lots, nice carpet, W/D connections, carport, storage, & well. Only \$10,000.

**THE HARTSFIELD AGENCY**  
INSURANCE-REAL ESTATE  
LOANS  
817-864-2666  
417 S. FIRST ST. HASKELL, TX

**H. F. LANGFORD**  
Sand & Gravel  
Caliche & Fill  
1st Co. Rd out of Rule  
East Turn Right 1 1/2 mile.

## Card of Thanks

**CARD OF THANKS**  
The Family of R. Olin Carothers wish to express our heartfelt thanks for the many acts of kindness and sympathy shown during the illness and death of our beloved husband and father. We appreciate the food, flowers and prayers of our many friends. A special thanks to the doctors and nurses who took care of him and to John Greeson for his words of comfort. Mrs. R. O. Carothers, Mr. and Mrs. R. M. Carothers and Family, Mrs. R. V. Carothers and Family. 29p

## CARD OF THANKS

We would like to thank the Hospital and staff and Dr. Thigpen for the care and attention given during the illness of Vernon Ivy. Thanks to everyone for the prayers, visits and calls. God bless everyone. Vernon Ivy. 29p

## FOR SALE

**3 bdr. 2 bath brick,** central H/A, covered patio, fireplace Shook Add.

**3 bdr. 2 bath brick,** central H/A, fireplace Shook Add.

**4 bdr. 2 bath brick,** central H/A, Lg. Storage, North Ave. G.

**3 bdr. 2 bath brick,** central H/Ref. units, on 2 1/2 lots.

**3 bdr. 2 bath frame,** central H/A, cedar fence, carport.

**3 bdr. 2 bath brick,** central H/A, fireplace, patio S. Ave G.

**3 bdr. 1 bath frame,** furnace Heat, chain link fence, 2 rm. storage.

**2 bdr. 2 bath frame,** central H/A, on city blk.

**2 bdr. 1 bath frame,** carport, storage.

**3 bdr. 2 bath Modular home,** central H/A, carport, fenced.

**3 bdr. 1 bath stucco.**

**3 bdr. 1 bath stucco,** 1006 McCarthy St. Rule, Texas.

**Call: Brian Burgess**  
111 N. Ave. E  
864-3250  
State Farm Fire and Casualty Company

**Frances Arend Real Estate**  
408 N. 1st  
864-3156 864-3880  
GARLENE DUNNAM  
864-2814  
BOB DULANEY  
864-3336

## HOMEOWNERS POLICY

Call: Brian Burgess  
111 N. Ave. E  
864-3250  
State Farm Fire and Casualty Company

## Card of Thanks

Words cannot express the thanks and gratitude we have for our friends in Haskell County. All the cards, letters, calls, visits, flowers, and gifts of food have brought much help and strength during Hooper's illness and hospital stay. The welcome home sign on the garage door made coming home twice as nice. Thank you is not enough for those who helped with the cattle and farming "chores" while we were in Temple. We deeply appreciate all the thoughts and prayers coming our way. It's during such times the word "friend" means so much. May you all be richly blessed.

Hooper & Rozelle  
Wilkinson

**2 Bedroom Rock House.** Water well. Take a look. On Ave. E. Lots on West Hiway 380.

**NEW LISTING—Nice Brick Home** across from Elementary School.

**JUST LIKE NEW—3 bedroom house** with all new interior. Large, new garage, room for 3 vehicles. Needs minor finish work.

**CALIFORNIA STYLE—Beautiful home** with formal living and dining. Open concept den and kitchen. Lovely use of colors. Good location.

**GAMEROOM—Contemporary house** has 3 bedrooms, 2 baths with office and gameroom. .9 acres goes with house. Additional acreage available with 2 barns, arena.

**NEW CONSTRUCTION—3 bedroom,** 2 bath, fully pannelled home South of town. Has all built-ins, attached garage. Acreage available.

**NORTH AVE D—Older home** with two bedrooms, one bath. Storeroom.

**LOVELY TWO BEDROOM—One bath** with attached garage. Good yard. North Ave. K.

**SOUTHSIDE—Two bedroom** with storm cellar and large trees.

**DUPLEX—Investment opportunity.** Located on North 5th.

**RESIDENTIAL LOTS—Available** East edge of town.

**LAKE CABIN—Sitting on Lake Stamford.** Make an offer.

**BETSY NANNY 864-3521 after 5**  
**CARY HEADSTREAM 864-3776**  
**DOYLE HIGH REAL ESTATE**  
864-2515

We do Appraisals

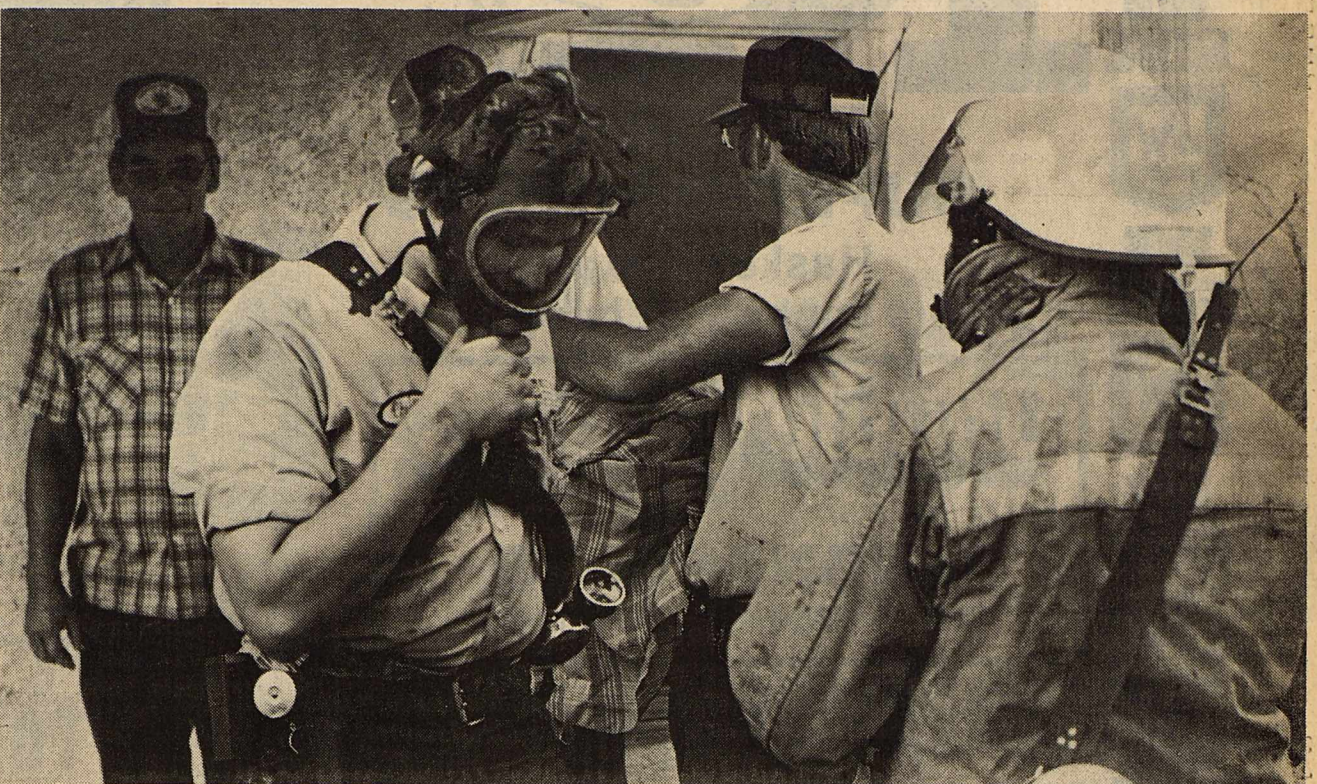

Staff Photo by Don Comedy

## PRACTICE

Haskell Firemen made several practice runs on an abandoned smoke filled house Monday afternoon. The house was filled with smoke using smoke bombs and firemen practiced techniques in donning air packs, advancing hose and aspects of search and rescue.

## Obituaries

### Mrs. Ed Honea

Funeral services for Mrs. Ed (Mary) Honea, 74, of Haskell were held Tuesday, July 14 at the First Christian Church in Haskell with D.L. (Dusty) Garison officiating. Burial was in Willow Cemetery under the direction of Holden-McCauley Funeral Home.

Mrs. Honea died Monday, July 13 at the Haskell Memorial Hospital.

Born December 26, 1906 in Red River County, she married Ed Honea on January 22, 1925 in Bagwell. She has been a resident of Haskell since 1926. She was a housewife and

## Public Notice

**PUBLIC NOTICE**  
Board of Trustees of Haskell Independent School District will accept bids on a new roof for the main building at the Haskell Elementary Schools. Specifications are available at the Administration Office. Bids will be opened at 7:30 p.m. August 11. The Board reserves the right to accept or reject any and all bids. 29-30c

a member of the First Christian Church and the Rebecca Lodge.

Survivors include: her husband; two daughters, Joanna Connolly of Levelland and Bud Comedy of Haskell; one son, David Honea of Rockwall; 10 grandchildren and 9 great grandchildren.

Pallbearers were Danny Josselet, Jerry Kreger, Wayne Adkins, Jerry Weatherly, Rod Jeter and Bob Philpot.

### Lula McKennon

Funeral services for Lula Blanche McKennon, 64, of Ben Wheeler in Van Zandt County were held Thursday, July 16 in Eubank Funeral Home Chapel with the Rev. James Griffin officiating. Graveside services were held Thursday, July 16 at the Weinert Cemetery with the Rev. Roy Herricks officiating and under the direction of Holden-McCauley Funeral Home.

Mrs. McKennon died Sunday, July 12 in a Galveston Hospital.

Born April 14, 1917 in Paducah, she was a retired beautician and a member of the Four Square Gospel Church in Weinert. She had lived in Canton for eight months after spending 10 years in California and 38 years in Lubbock.

Survivors include: her husband, J. W. McKennon; two sons, Raymond Rex of Tyler and Danny Jay of Ben

**AVON**  
No experience necessary. Just a friendly personality. Flexible Hours. Call Collect Doris Hale  
915-573-8625.  
29-31c

## INSURANCE

**Life • Health Auto Farm • Home**  
**CHARLES THORNHILL**  
522 South 2nd, Haskell  
—Phone 864-2842—  
National Farmers Union Insurance Companies

## NOW HIRING Sewing Machine Operators.

Good benefits Apply in person.  
**Russell-Newman Manufacturing**  
STAMFORD, TEXAS 141tc

Wheeler; one daughter, Sheila D'Ann Stewart of Fontana, California; two brothers, Willie Lee McElhoney of Pittsburg and John Barfield of Little Rock, Arkansas; nine grandchildren and 11 great grandchildren.

Pallbearers were grandsons.

### Mrs. Fronia Sanders

Funeral services for Mrs. Fronia Sanders, 89, of Weinert were held Saturday, July 11 at the First Baptist Church of Weinert with the Rev. Terry Sanders, Youth and Recreation Director of Broadview Baptist in Abilene, David Phemister of Weinert, Rev. Paris Barton of First Baptist Church of Weinert and Minister Larry Deal of the Weinert Church of Christ, officiating. Burial was in Weinert Cemetery under the direction of Holden-McCauley Funeral Home.

Mrs. Sanders died Thursday, July 9 at the Haskell Memorial Hospital.

Mrs. Sanders was born May 12, 1892 in Caldwell County. She had been a resident of the Weinert area for 80 years. She married Andrew Jackson Sanders on December 24, 1911 in Weinert. She was a housewife and a member of the First Baptist Church of Weinert.

She was preceded in death by her husband, one daughter Laura Bell Sanders and one son, David C. Sanders.

Survivors include: one daughter, Mrs. Myrtle Phemister of Weinert; three sons, Eddie, R.S. and William Alton, all of Weinert; 11

**FOR ALL YOUR GENERAL PLUMBING NEEDS**  
Call Philpot's Supply & Service Center.  
864-3010 402 N. 1st

**FRANK'S BARBER SHOP**  
Behind Residence of 807 North 11th Turn South on I For Best in Barber Work 29p

**FRANK'S BARBER SHOP**  
Open Tuesday-Saturday 8 a.m.-5 p.m. For the Best in Barber Work 29p

**Jerry Kreger**  
Carpet Installation & Repair  
864-2147 after 6 p.m. 25tc

Survivors include: his wife; one son, Bryan Corley of Irving; one daughter, Mrs. Leslie (Karen) Phipps of Grand Prairie; two brothers, Roscoe Corley of Houston and Bob Corley of Franklin; three sisters, Mrs. Walter Beach of Lomo Linda, California, Mrs. Railey Wilson of Wichita Falls and Mrs. Willis Hamilton of Taft; and four grandchildren.

Pallbearers were: H.Y. Woodard, Loyal Cameron Gerald McCoy, Glenn Merchant, Roy Medford, Hobe Harrell, Buck Speer, and Gene Rose.

### Cecil Corley

Funeral services for Cecil Corley, 69, of Irving were held Sunday, July 12 at the Church of Christ in Haskell with Bob Connel, minister of the Church of Christ of Ailene and Mike Strawn, minister of the Haskell Church of Christ, officiating. Burial was in Willow Cemetery under the direction of Holden-McCauley Funeral Home.

Mr. Corley died Friday, July 10 at the Pioneer Place Nursing Home in Irving.

Born January 23, 1912 in Jones County, he married Corene Edwards on October 14, 1939 in Roby. He lived in Haskell from 1951 until 1965 and operated the Corley Tire and Feed Store. He was an assemblyman for Clark Equipment Co. and a member of the South McArthur Church of Christ in Irving.

He was well known and loved by many former Haskell boy scouts. He was Scout Master for many years, sacrificing time and business for the youth of Haskell. He was a great lover of outdoor recreation, hunting, fishing, and camping.

Survivors include: his wife; one son, Bryan Corley of Irving; one daughter, Mrs. Leslie (Karen) Phipps of Grand Prairie; two brothers, Roscoe Corley of Houston and Bob Corley of Franklin; three sisters, Mrs. Walter Beach of Lomo Linda, California, Mrs. Railey Wilson of Wichita Falls and Mrs. Willis Hamilton of Taft; and four grandchildren.

</



