



Staff Photo by Don Comedy

DONORS

Three individuals who have donated a total of 149 units of blood to the Red Cross and Blood Chairman Brian Burgess, right, visited Tuesday about the blood program. Cotton Whitfield has donated a total of 35 units, Elbert Johnson, 32, and Olen King, 82. All of the three had donated blood prior to the Red Cross Program in Haskell.

44 Units Donated To Bloodmobile

A total of 47 persons attended the Bloodmobile last Thursday in Haskell and a total of 44 units of blood was donated.

The Bloodmobile was held in the Community Building of the Haskell National Bank and donors fell short of the 80 unit goal.

Chairman Brian Burgess expressed thanks to the donors for their participation and also expressed thanks to a new group of volunteers. The volunteers included: Donna and Kathy Kemp; Karon Gray; Susie Blankenship; Kristi Alves; Sheila Moeller; Robin and Micki Struve; and Kim Lanier.

Burgess also issued a special thank you to three new gallon donors, Jerry Stocks, Thula Perry and Dennis Grand.

Three other donors were also

recognized for donating a total of 149 units to the Red Cross. The three donors are Olen King, Cotton Whitfield and Elbert Johnson.

All three had donated blood prior to becoming active in the Red Cross Blood program and King had donated blood to the Red Cross prior to current records.

Current records indicate that King has donated a total of 82 units to the Red Cross; Whitfield has donated a total of 35 units and Johnson has donated a total of 32 units.

Donors and those deferred for various reasons last Thursday include:

Ronnie Bailey, Brian Burgess, Sara Starr, Jay Druessedow, Marilyn Bahney, Jonathan Wilson, Jean Kemp, Hess Hartsfield, Donna Kemp, Whitfield, B. R. Blankenship, Jack Whorton, Marshall L. Brown, Ann Horan, Sharon Johnson, Jackie Escobedo, King, Lynda Burreis, D'Anne Burreis, Amy Medford, Perry, James R. Perry, Jane Coleman, Stocks, Curtis Darden, Charles R. Thornhill, Wayne Cadenhead, Donnie Rieger, Johnny Earp, Darlene Swinney, Bill Swinney,

Pam Hale, Robbie Peiser, Frankie SoRelle, Creed Flannary, Homer Josselet, Wilton Weise, Jr., Bobby Dean, Louise Thornhill, Frank Jenkins, Lois Richardson, Lois Howard, Susan Guzman, Johnson, Grand, and Anita Thigpen.

Cooter Boles Recognized For Area Volunteer Services

H. L. "Cooter" Boles was honored with awards and a special ceremony June 28 during the morning worship service of Sweethome Baptist Church.

The tribute began when Mrs. Mona Gibson of Aspermont presented "This Is Your Life" to a totally surprised Boles.

During the service Boles was presented certificates and plaques in appreciation and recognition of his

many years of volunteer services.

Mrs. Lorene Beason, Administrator of Leisure Lodge, and Mrs. Janis Marquis, representing Rice Springs, each presented Boles with certificates on behalf of the residents of the two homes.

Mrs. Gibson also presented a certificate to Boles from the Gibson Nursing Home in Aspermont.

A special plaque was presented to

Boles on behalf of all senior citizens in Haskell County. The presentation was made by Commissioner C. E. "Chunky" Tidwell.

The three nursing homes paid tribute to Boles expressing thanks for his participation with the Sweethome Singers who sing weekly at the nursing homes in Haskell and monthly in Aspermont.

Boles has been an active member of the group for the past five years

and has also been active in volunteer work at the Haskell County Experienced Citizens Center.

He moved to Old Glory in 1950 and began work for Pete Sego, Commissioner Precinct One. In 1954, he began work on the Roy Butler and Son Farm and Ranch and was employed there for 24 years. He has been employed by Precinct One for the past five years.

He married Maurice Sparks in Winsboro July 3, 1942. He served in WWII and the Korean Conflict.

The couple has five children, Mary Lynn Houston of Patterson, La., Donald Wayne Boles of Lewisville, Francell Hughes of Patterson, La., Ricky Dean Boles of Abilene, and Cynthia Harrison of Lubbock.

He began song leading at the Jud Baptist Church in 1951 and was ordained as a Deacon at Sweethome in 1972. He is a member of Rule Masonic Lodge #954 where he has served as Junior Deacon and Junior Warden.

Little League Tournament To Begin Monday

The Area Four Little League Tournament will begin next Monday in Haskell including teams from Haskell, Twin Cities (Rule and Rochester), and Stamford.

The double elimination tournament will feature one game each night beginning at 7:30 p.m. and will continue through Friday if necessary.

The tournament will begin Monday with the Twin Cities All Stars meeting the Stamford All Stars.

The Haskell All Stars will play their first game Tuesday.

Professional Artist To Return To Haskell

Faye Schnuriger, well known artist and native of Haskell has announced plans to move to Haskell and open an art studio in the near future.

She and her husband, A. J., currently reside in San Antonio but have continued to visit Haskell on a regular basis.

Faye left Haskell in 1946 and has resided in San Antonio since that time except for a five year period when she taught art in New York and New Jersey.

Several of her paintings are

Senior League Tournament

Five area teams will compete in the Senior League Playoffs beginning July 13 in Burkburnett.

All Stars from Haskell and Knox County will meet Iowa Park in the first tournament game Monday at 8 p.m.

currently on exhibit in the offices of Big Country Savings and Loan in Haskell.

"Paint Along With Faye" is her method of teaching, which imparts knowledge of color theory, composition, linear and color perspective, form texture and techniques. She stresses that a student paint what they see and not what they think they see.

During the past several years she has presented many one person shows, participated in numerous art exhibits and received many honors.

In addition to exhibits throughout Texas and the U.S., she has also participated in the professional art category of the Haskell County Fair and received the Best of Show Award.

She will also write a column for the *Free Press*, Brush and Palette, beginning with this issue which will include topics for both beginning artists and experienced painters as well as answering questions.



Staff Photo by Don Comedy

AWARDS

H. L. "Cooter" Boles was presented with certificates and plaques recently in recognition of his volunteer work. Boles and his wife, Maurice, are shown with the awards.

COTTON
GRAIN
CATTLE

THE HASKELL

FREE PRESS

POULTRY
OIL

10 PAGES
Plus Insert

"HASKELL—A GOOD PLACE TO VISIT; A BETTER PLACE TO LIVE"

VOLUME NINETY-FIVE
HASKELL, TEXAS, 79521, JULY 9, 1981
NUMBER TWENTY-EIGHT

School Taxes To Remain Same For 1982

Members of the Board of Trustees of Haskell Independent School District agreed Tuesday night to ask for bids to replace the 18 year old roof of the Elementary School.

During the past several years, the roof has been repaired almost constantly and Board Members hope the project will end the costs and damage to class rooms caused by the leaks.

Board Members also agreed that with the approval of a tight budget, school taxes will not be raised this year. Preliminary budget hearings have been held and Board Members have agreed that a tax increase will not be necessary. The final budget hearing will be held August 11 at 7 p.m.

Board Members accepted the low bid of Nanny Plumbing of \$400.00 to install a new water line to water school lawns and accepted the bid of

Haskell National Bank as the depository of school funds.

Members of the Board accepted the resignation of Rhonda Lisle who plans to begin an early childhood

program in Haskell this fall.

During the meeting, a one hour executive session was held to discuss personnel and following the session no action was taken.

Chamber Directors Plan New Projects

Directors of the Haskell Chamber of Commerce met Tuesday afternoon for their regular monthly meeting.

Members of the group agreed to organize and train a team to work with industrial prospects and to establish a presentation for industries which might be interested in locating in Haskell.

The team will work closely with the Haskell Industrial Foundation, West Texas Chamber of Commerce, Texas Industrial Commission and industrial representatives of local utility companies.

Members of the Retail Trade Committee will meet Monday at 3 p.m. at Mitchell's Porthole to plan business promotions for the coming months. All committee members and interested persons are urged to attend.

Directors also agreed to begin work on a brochure for Haskell which will be published by the Chamber.

Chamber officials will also begin working with local groups to assist with fund raising projects which will benefit the group and also Haskell business.

Deborah Class Installs Officers

The Deborah Sunday School Class of the First Baptist Church of Haskell had an installation of officers in the

home of Mrs. Iola Everett, Tuesday, May 30th. The meeting opened with the group singing "Send the Light" and prayer by Cora Hagins. Mrs. Arvilla Holland out-going president, presented Miss May Bell Taylor who did the installation, using the theme "Let Your Light Shine" as she discussed the responsi-

bilities of each officer.

Officers were: president, Mrs. Eula Orr; vice-president, Mrs. Erma Russell; secretary-treasurer, Mrs. Iola Everett; Group Captains, Mrs. Lucille McCurley and Bertha Humphrey; card chairman, Mrs. Floy Coleman; gift chairman, Mrs. Arvilla Holland and teacher, Mrs. Cora Hagins.

The other members of the class who were present were: Mesdames Lula Smith, Pauline Heard, Thalia Jenkins, and Vera Cook.

After a delicious refreshment plate was served, everyone enjoyed visiting and hearing about the years Miss May Bell spent as a missionary in Brazil.



Births

Mr. and Mrs. Robert Lee Gonzales of Haskell are proud to announce the birth of a son, Nathan Eli Gonzales. He was born July 5, 1981 and weighed 8 lbs., 6 ozs.

Mr. and Mrs. Rudy Amaro of Haskell are proud to announce the birth of a daughter, Melissa Ann Amaro. She was born July 1, 1981 and weighed 7 lbs., 5 1/2 ozs.

Mr. and Mrs. Delfino Aguilera of Rochester are proud to announce the birth of a son, Erik Delfino Aguilera. He was born July 1, 1981 and weighed 8 lbs., 1 1/2 ozs.

Mr. and Mrs. Terry Ward Cartwright of Munday are proud to announce the birth of a daughter, Jo Anna Cartwright. She was born July 1, 1981 and weighed 8 lbs.

Hospital Notes

ADMISSIONS
MEDICAL: Harvie Medford, Munday; Glen Casselberry, Haskell; Augustina Palacios, Haskell; Alfred Pierson, Haskell; Ethel Bird, Haskell; Alton Middleton, Haskell; Boyce Foil, Rule; Edgar Andrews, Haskell; J.L. Hendrix, Haskell; Lois Gray, Munday; Wendell Becker, Haskell; Arlos Weaver, Haskell; Fadua Salman, Rochester.

DISMISSALS
Leslie Medford, Madgie Allison, Jean Turnbow, Mamie Angley, Chester Smith, R.O. Carothers, John Therwhanger, Wilkie Guinn, Joyce Melton.

Around Town

Mr. and Mrs. Bob Philpot visited in Tuscola over the 4th of July with their daughter, Lynn Pueschel and her family. While there, they enjoyed the 4th of July Celebration where their granddaughter, Melissa was crowned Miss Liberty of 1981. Melissa is the daughter of Mr. and Mrs. Mike Pueschel.

Out-of-town visitors in the J.W. Hawkins home over the

4th were: Mr. and Mrs. Johnny Hawkins, Emily and Ashley of Lubbock and Mr. and Mrs. John Conn, David, Daniel and Julie of Odessa.

Guests in the home of Mr. and Mrs. Norman Bevel over the holidays were: their children, Jackie, Joy, Debra and Micheal Harvey of Odessa; Darlene and Wendy Cummings of Brownfield; also a sister, Vesta Wisenbaker of Donna.

Mr. and Mrs. C.B. Sprayberry had as guest in their home this past week her four sisters: Mr. and Mrs. Byron Gordon of Columbia, South Carolina; Mrs. T.H. Helms of Charlotte, North Carolina; Mr. and Mrs. Charles Campbell of Memphis, Tennessee; and Mr. and Mrs. K.G. Crump of Aberdeen, Mississippi. Also their son, Jerry Sprayberry of Houston.

Art Register To Include Area Artists

The Abilene Cultural Affairs Council is compiling a register of artists and art organizations in the Big Country area. The register will include artists and groups in all media: visual arts, photography, theatre, dance, film, music and crafts.

If you are a practicing artist or a member of an art organization please send your name, address, telephone number and a brief summary of your work on a 3X5 card to: Artist Registry, P.O. Box 2281, Abilene, Texas 79604.

Harrell Reunion Slated

Descendants of Will, Ike, Nathan and Charlie Harrell will meet for their reunion on July 18 at the Corral Building on the Haskell County Fair Grounds. Friends are welcome to stop by for a visit.

Sunshine Sewing Club Elects Officers

The Sunshine Sewing Club met in the home of Lula Smith on Tuesday, June 23rd. Nine members were in attendance. The President Arvilla Holland called the meeting to order. The group sang "Make Me a Channel of Blessing," followed with a prayer by Bessie Fouts.

Dues were collected and minutes of the last meeting were read. They were approved. Reports were given by other officers.

A committee had been appointed to select officers for the next 12 months, beginning with the first meeting in

September. Those named were Lucille McCurley, president; Bessie Fouts, gifts; Arvilla Holland, secretary; Lula Smith, treasurer; Hilah Swinson, cards; Thalia Jenkins, reporter; Bonnie Mason, parliamentarian; Ellie England, songs; Audra Renfro, social chairman and Wilma Brown, assistant social chairman. It was moved and seconded that this slate of officers be accepted. The vote was unanimous in favor of those named. Meetings are dismissed for July and August. Next club date will be the 2nd Tuesday in September.

BRUSH and PALETTE

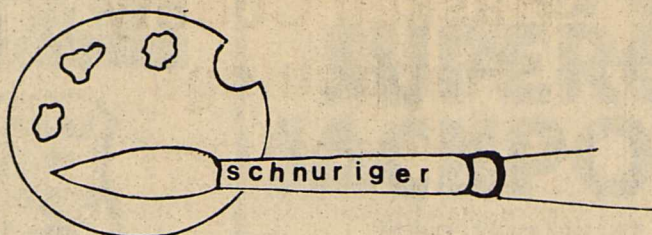

I made an amazing discovery when I began teaching. This was that people need to express themselves. They need to record their environment so there can be communication between the artist and the canvas. This creative urge does not change, whether it be on canvas, soft materials or sculpture. There is hope for all of us—there was Grandma Moses, Churchill, Eisenhower and others—so let's have fun and try it!

We must remove the mystique from painting. There is nothing mysterious as many believe. Painting is exciting, fun and gives pleasure to those who pursue it. Don't be discouraged, let's give it a try!

Q. HOW DOES ONE START TO PAINT A LANDSCAPE?

A. Using a small brush and turps or painting medium, draw the composition on to the canvas. Draw as accurately as possible for your finished painting is no better than your original drawing. I believe the basic forms should be drawn before you start to paint. There must be a relative proportion of things, determine if mountains are too close or too far away, a house or tree should not be centered in the middle of the canvas—now is the time to make any changes for the better painting. When you are satisfied with the composition, start painting.

First, paint that part of the picture that is in the distance. Therefore, start with the sky, then the middle ground, then the foreground.

Q. WHAT FOUNDATION SHOULD I USE FOR A PAINTING?

A. There are three basic materials used for oil painting. Stretched canvas, canvas boards and masonite panels. These can be purchased from art suppliers. They are sold in standard sizes, i.e., to fit standard frames. I like to apply at least two coats of tinted Gesso on to the foundation. The Gesso can be tinted with Burnt Sienna Acrylic. Gesso is a water-base product, therefore you must use Acrylic to tint it. Oil paint will not dissolve in the Gesso. Tinting the Gesso with the Burnt Sienna will give a beautiful soft glow to the canvas.

Using an ordinary house paint brush, apply two coats of Gesso to the front side and one coat to the back of masonite and canvas panels, this will

prevent warping. Stretched canvas needs only the two coats to the front side, or painting side.

HINT: It does not cost a thing to wear a smile and say a kind word—it's contagious—and everybody around you will be happier too.

Write your questions and hints to me, Faye Schnuriger, P.O. Box 134, Haskell, Texas, 79521. I will not use your name but do want you to sign your letters.

Harbison, Miller Repeat Vows In Hamlin

Mr. and Mrs. Tommy Miller are at home at 320 Southwest Avenue D in Hamlin following a wedding trip to Ruidosa, New Mexico.

The couple was married on Tuesday, June 30th at 3 o'clock in the afternoon in the Hamlin First Methodist Church. The double ring ceremony was performed by the Rev. Larry Adams.

The bride, the former Nece Harbison, is the daughter of Mr. and Mrs. Dale Harbison of Breckenridge. The groom's parents are Mr. and Mrs. Hugh Miller of Weinert.

The bride and groom are both employed by the Hamlin School System.

Musical

Musical at Truby, under new management, starts at 7 p.m., July 11th. There will be no admission charge. Come out and listen to lots of pickin and grinin. The concession stand will be open. All musicians are welcome and you will all get on stage.

Manager, Walter Waggoner, Hamlin. Ph. 576-2558.

GRAND

Stamford 773-3181

Fri. 10-Sat. 11-Sun. 12

Open 8:00 - Start 8:30

One Showing

"Legend of the Lone Ranger"

DRIVE-IN

Stamford 773-3272

Open Dusk - Close 10:00

4 Days Fri. 10-Mon. 13

Amy Steel

"Friday the 13th II"

Tues. 14-Wed. 15-Thurs. 16

XX-Adults Only

No One Under 18

"Ladies Night"

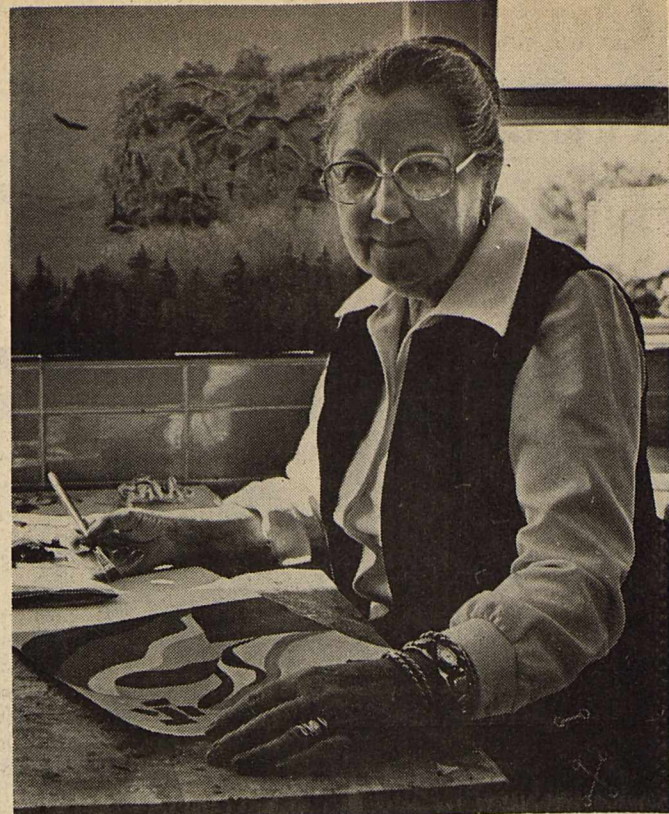

Faye Schnuriger

SUPER SUMMER Sale!

Great Summer Fashions at Great Summer Savings!



409 South First Haskell, Texas Phone 864-2901

ONE AGENT IS REALLY ALL YOU NEED

A professional insurance agent who cares about your family.

One agent to handle your total insurance program: property protection, medical coverage, education fund, disability income, survivor benefits, retirement income, estate planning.

Call your National Farmers Union Insurance agent.

Charles Thornhill
522 South 2nd—Haskell
Phone 864-2842



COW POKES
By Ace Reid

"How many head are you plannin' on overstockin' with this summer?"

Haskell National Bank

Your Independent Bank
Haskell, Texas
IBA, IBAT, FDIC

JULY Clearance sale in full swing

Beautiful Bargains, Drastic Reductions
Fabulous Savings — Great Selection

1/3 off
Knit Tops & Shorts
Blazers, Blouses, Skirts, Pants
Dresses...Regular & Junior Sizes
Better Dresses & Separates

1/2 price
Many Items LESS

Jr. Shorts, Knit Tops, Blouses
Jr. Dresses...Longs Included
Pants and Skirts...Pastels & Denims
Sportswear...Broken Styles & Sizes
Dresses...Regular Sizes, Longs and Special Occasion Included

Bargain Group...Odds & Ends
Bags, Belts, Jewelry

THE *Personality* SHOPPE

The Haskell Free Press
Established January 1, 1886
PUBLISHED EVERY THURSDAY

MEMBER 1981
TEXAS PRESS ASSOCIATION

BILL COMEDY—Publisher
DON COMEDY—Editor
Entered as second-class matter at the post office at Box 577, Haskell, Texas 79521, under the Act of March 3, 1879. (USPS 237-040)

SUBSCRIPTION RATES	
in Haskell and Adjoining Counties	
	Total
One Year	\$7.25
Six Months	\$5.00
Two Years	\$14.00
Elsewhere in Texas	
One Year	\$8.50
Six Months	\$6.00
Two Years	\$16.00
Outside of Texas	
One Year	\$10.00
Six Months	\$7.00
Two Years	\$19.00

NOTICE TO PUBLIC—Any erroneous reflection upon the character, reputation or standing of any firm, individual or corporation will be gladly corrected upon being called to the attention of the publishers.

TOWER DRIVE-IN THEATRE
Rule, Texas

Fri.-Sat.-Sun.
July 10-11-12
"The Howling"
Rated R
Box office Opens 8:00
Show Starts at 9:30

Happy 26th Birthday

Grand Opening "The Looking Glass"
Specials Month of July
—Body Wrap Specials—
\$5⁰⁰ off Body Wrap for each New Customer you send us who has wrap at Regular Price
—AVA Care Specials—
Register for 3—\$20⁰⁰ Bonus Certificates toward purchase of AVA Care products
Drawing Friday, July 31 - 4:00 P.M.
NO PURCHASE NECESSARY
Free Make Up Demos
Free AVA Aloe Face Lift
We have trial size available for persons new to AVA products.
Come by — Try Before You Buy
New Hours 9-12 1-6 Monday-Friday
Saturday — Appointments Only
103 1/2 N. Avenue D Haskell, Texas 817-864-8079
Amelia Perry your AVA representative Camin Pitman
NATURAL PRODUCTS from people who care about you.....

Outdoor Furniture Needs Special Maintenance

Outdoor furniture is an investment you can keep for many years with protective special-care tactics, says Dr. Jane Berry, a housing and home furnishings specialist. Berry, on the home economics staff of the Texas Agricultural Extension Service, The Texas A&M University System, explains that although a plain soap-and-water rinse is "good for cleaning," applying a protective finish will extend the furniture's life. For example, the patina and shine of aluminum furniture can be restored by wiping with fine steel wool and kerosene and then buffing with a soft cloth.

However, if the furniture will be exposed to direct sunlight as well as rain, it needs a protective finish of auto paste wax.

Protecting outdoor furniture is the key to its long life, the specialist stresses.

Even redwood furniture, with its special properties that make it ideal for outdoor use, will benefit from a special protective treatment.

For redwood, the important thing is to use a "penetrating finish," Berry says, rather than a "surface sealer" such as varnish.

In the case of other woods,

you can extend their lives with special-care tactics, but it's wise to realize they won't last as long as redwood if they're used in direct sun or exposed to rain, Berry advises.

For non-redwood furniture, use varnish or polyurethane sealers that sit on the surface, she says. Also, marine-type paints and varnishes made for use in water will hold up well on outdoor wood furniture.

In protecting wrought-iron furniture, the main "care-needed" signal is chipped paint. Rub any spots—where bare iron shows—with steel wool and paint them with both an anti-rust primer and enamel.

To extend wicker furniture's life, do not use it outdoors. Both rattan and wicker "like" to be in humid conditions rather than dry ones, but they will deteriorate in direct sunlight or rain showers.

However, wicker and rattan do need cleaning from time to time. To clean them, scrub with detergent and water using a natural-bristle scrub brush. When they're dry look for chipped paint or hairline cracks.

If necessary, paint the furniture using a spray lacquer or a spray, oil-base enamel or a spray latex paint with a gloss or semi-gloss finish.

Haskell County Happenings

Sons Of Hermann To Meet

Haskell Sons of Hermann Lodge #241 will hold their regular monthly meeting Sunday July 12 at 4:00 o'clock at the Lodge Hall.

Members are asked to bring an item or baked good for an auction to be held.

The members are asked to bring sandwiches and sweets for the meal. Tea and coffee will be served.

Playnight Set In Haskell

The Haskell Horse Club will sponsor a playnight on Saturday, July 11 at 7:30 at the Haskell Rodeo Arena. There will be four age groups: 8 and under; 9 thru 13; 14 thru 18; and 18 and over. There will be a Novice Class in each age group.

Trophies will be given down to 3rd place with ribbons after 3rd.

Events will include: barrels, flags and poles. A concession stand will be available.

College News...

Patricia E. Smith has been awarded a scholarship for the coming school year. Patricia is the daughter of Mr. and Mrs. Ellis Bean of the Rockdale Community in the southeast part of Haskell County, and is the granddaughter of Mrs. E.E. Welsh of 207 South Ave. C, Haskell.

Patricia is a senior business administration-accounting major. She is a member of Alpha Chi, National Honor Society, Phi Eta Sigma, Freshman Honor Society, and Phi Beta Lambda business club. She is also a distinguished student at Tarleton University, and has received the Tarleton "T" award, and will graduate in mid-December. She received her public schooling at Lueders and Paint Creek Independent Schools.

James Iley of Haskell has been named to the Vice-President's Honor Roll at Texas State Technical Institute-Waco campus for maintaining at least a 3.5 grade-point average in instructional media technology.

TSTI is a state-supported technical and vocational institute offering more than 50 training programs in everything from aircraft pilot training technology to machine shop operations. The institute includes four camp-

uses, located in Waco, Harlingen, Amarillo and Sweetwater.

Owens Attends Gin Meeting

Jimmy Owens, Manager of Farmers Cooperative Society No. 1 of Haskell returned recently from Houston where he had been attending the 8th Annual Cooperative New Managers Conference.

Owens, a native of Denison became manager of Farmers Cooperative Society No. 1 of Haskell in August 1979. He, along with nearly 60 other individuals, represented those who had been named to cooperative managers positions within the state the preceding year.

Purpose of the conference was to promote the desire for better understanding among the Houston-based Texas Bank for Cooperatives and the new statewide agricultural and utility association managers, thus improving the working relationship necessary to provide sound financial services.

eratives, a cooperative itself, provides financial services to eligible cooperatives. Last year it provided well over 50 percent of the cooperative credit needs throughout

Texas. This included a peak loan volume of \$425 million to nearly 200 associations. Jack Hughes serves as president. Hughes says, "The conference is designed to ac-

quaint new cooperative managers with the basic policies and procedures of the Bank as well as familiarize each one with the general areas of staff responsibility."



SUPER-SOLE

SAFETY BOOTS

- LONG-WEARING
- SLIP-RESISTANT
- OIL-RESISTANT

RED WING

Heidenheimers

REWARD

Anyone furnishing to G. T. Garrett: Sheriff of Haskell County, the name of the person driving a car which collided with a little girl on a bicycle: Saturday, June 6, about 2:30 p.m. East side of Square in Haskell.

This will be held in strict confidence.

EXCLUSIVE NEWSPAPER OFFER!



Soft Oval

A Family Favorite for over 100 years. Now available at this store! NO EXTRA CHARGE

PRESENT THIS AD TO THE PHOTOGRAPHER TO RECEIVE OUR NEWEST PORTRAIT STYLE.

8x10 Color Portrait Only 88¢

88¢ per sitting. The Soft Oval Portrait is available for single subjects only. One special per family. Poses our selection. Backgrounds may occasionally change. Additional portraits available for purchase with no obligation. Remember, minors must be accompanied by parent. Satisfaction always, or your money cheerfully refunded.

**—THESE DAYS ONLY—
Thurs., Fri., Sat. July 9-10-11**

**DAILY 10 A.M.-5:30 P.M.
SATURDAY: 10 A.M.-4:30 P.M.**

11North Avenue E

PERRYS

Haskell Texas



Food Buys

Specials Good Thursday, Friday and Saturday

Family Style Steak	\$1³⁹ lb	Coca Cola Mr. Pibb Tab	32 oz bottle 39¢
No. 1 Sliced Bacon	\$1¹⁹ lb	Folgers Coffee	1 lb can \$2¹⁹
Select Calf Liver	69¢ lb	Nabisco Nilla Wafers	12 oz box 89¢
Extra Lean Ground Round	\$1⁷⁹ lb	Lipton Instant Tea	3 oz \$1⁹⁹
Chuck Roast	\$1³⁹ lb	Mortons Frozen Donuts	box 79¢
Krispy Crackers	1 lb box 69¢	Cool Whip	8 oz 79¢
French's Mustard	24 oz jar 69¢	Imperial Sugar	5 lb \$1³⁹
Mrs. Tuckers	can \$1²⁹	Del Monte Spinach	15 oz can 39¢
Vlasic Sweet Relish	10 oz jar 49¢	Purex	½ gal. 59¢
Gebhardt Refried Beans	39¢	Vel Beauty Bar	49¢

POGUE GROCERY

—Extra Parking Behind The Store. Home Owned and Operated—

113 North Avenue E

Phone 864-2015

Haskell, Texas

THE BEST IN MEAT, CUT THE WAY YOU WANT IT.

Renovating Old House May Be Best Bet

With house prices and mortgage rates making "trading-up" almost a relic of the past, you might be better off renovating that old house you are in now.

The U.S. Department of Agriculture has a manual with detailed advice on home renovations. Called *New Life for Old Dwellings*, the book helps you decide whether your house is worth repairing, how to draw up a plan, and carry out the project. For your copy, send \$4.00 to Consumer Information Center, Dept. 157J, Pueblo, Colorado 81009.

Once you have decided that your house is worth renovat-

ing, the first thing you need to do is measure all the rooms of the house, including the thickness of the walls. Draw them out on graph paper including the windows and doors.

Then make scale cutouts of major pieces of furniture. That way you can try your furniture in different places without getting a sore back.

Now consider the traffic flow. Are there areas where you have to walk around furniture or through the middle of a room to get to the next room? Maybe moving a door would make a difference. With more usable wall space,

you may be able to rearrange the furniture and create a more convenient walk-way.

Another possibility is removing a wall. Before you do this, find out if it's a

load-bearing wall—in other words, check that it's not holding up part of the house. You can figure this out fairly easily. Look at the direction of the joists visible in the attic or basement. They run the same

way as the ones hidden in the ceiling above the wall. If the wall is parallel to the joists, the wall is probably not load-bearing. But if the joists are perpendicular to the wall,

it probably is load-bearing. Then you would need to put up a beam to support the joists when you knock out the wall.

Also check for electrical wiring, plumbing, or heat ducts in the wall. They can be moved, but that will increase your costs.

Once you have made your plans and you decide how much to do yourself, figure out how much time it will take. Then raise that figure by at least half. Things always take longer than you expect. That

goes for costs, too. There are always those little extra cans of paint, or special tools, or wasted pieces of sheetrock that don't cut quite right.

You can get money to fix up your home from your bank, savings and loan, or credit union. Just see where you can get the best terms for the best period of time.

And when you decide what you are going to have done professionally, get estimates and references from at least three reputable contractors.

That way you can be sure of getting the best job for the money.

To learn more, send for a copy of the manual, *New Life for Old Dwellings* (\$4.00). At the same time you will receive a copy of the free Consumer Information Catalog, a listing of more than 200 federal publications of interest to consumers. The Catalog is published quarterly by the Consumer Information Center of the General Services Administration.

Caution Needed In Food Storage

Sometimes you can tell food is spoiled because it smells "funny." That's your clue to throw it out, to avoid the dangers of food poisoning.

However, sometimes you can't tell. Germs that cause food poisoning often don't change the taste, odor or appearance of food. To help you know what to watch out for, the U.S. Department of Agriculture's Food Quality Inspection Service has a new booklet. For your free copy of *Food Safety*, write to Consumer Information Center, Dept. 653J, Pueblo, Colorado 81009.

Poultry preparation requires special care. If you prepare the bird the day before you plan to cook it, store the stuffing in a separate container in the refrigerator. Don't leave it in the bird, or it can get contaminated. Right before roasting, stuff the bird loosely enough to allow the heat to penetrate. Refrigerate leftover poultry and stuffing in separate dishes—within two hours after serving.

When you shop for canned foods, don't buy or use food from containers that leak, bulge or are severely dented or damaged. Don't buy or use jars that are cracked or have loose or bulging lids. Don't taste or use food that has a foul odor or any food that spurts liquid when the can is opened. These foods could contain botulism, a rare but often fatal toxin. Home-canned foods improperly prepared cause most incidents of botulism. So, if you can your own vegetables, meat or poultry, always use a pressure canner. A boiling water bath,

an oven, a steamer, or an open kettle will not heat low-acid foods enough to kill the bacteria that cause botulism. Always follow canning directions carefully, and take each step in order. Do not take shortcuts. Make sure your equipment is in good working order.

And what can you do when your freezer fails? If your freezer will be fixed within two days or if the power will go back on within that period of time, you'll probably be able to save your stored food. Keep the freezer door closed—don't keep opening and closing it to check on the food. A fully loaded freezer will keep food frozen for 2 days. A half-full freezer will only keep food cold for a day. And, meats that still contain ice crystals or have been maintained at 5 degrees Celsius (40 degrees Fahrenheit) for less than 2

days may be safely refrozen. Some quality may be lost, but the product is still edible. But, throw out any food that has an unusual color or odor. Never refreeze ice cream because it could be contaminated.

If it looks like your freezer will be off for more than two days, use dry ice. Place 25 pounds of dry ice in the freezer soon after the power goes off. A half-full freezer should stay cold enough to keep food for 2 to 3 days, and a full freezer should keep food frozen for 3 or 4 days.

When you order Food Safety (free) you'll also receive a free copy of the Consumer Information Catalog. Published quarterly by the Consumer Information Center of the General Services Administration, the free catalog lists over 200 selected free and low-cost federal consumer booklets.

Little League News

BY MARILYN BAHNEY

The Area 4 All-Star playoffs will begin Monday with a double-elimination tournament. Haskell drew a bye for Monday and will play Monday's winner on Tuesday. All games begin at 7:30. This may be the only All-Star game you will see all year, so take advantage of this opportunity.

The Major League wrapped up play last week. The Tigers coasted to second place by handily defeating the Eagles 18-4 on Monday. This win assured the Tigers of a second place in the standings.

Although Roy Graham of the Cubs knocked out his sixth

home run of the season, it was not enough to defeat the Rams. The fifth inning proved lucky for the Rams when they scored the bulk of their runs and blasted the Cubs 15-7.

Joey Swinney plays on the Rams, not the Cubs.

MAJOR LEAGUE FINAL STANDINGS

	W	L
Hawks	11	3
Tigers	8	6
Rams	8	7
Cubs	7	8
Eagles	3	11

It's Paint-Up Fix-up time

White Latex Caulking **95¢ each**

Colored Latex Caulking **\$1.40 each**

Our Best Outside Latex **\$10.50**

Inside Latex **\$8.50**
Semi-Gloss Oil **\$13.50**
Semi-Gloss Latex **\$11.95**

All Brushes **10% discount**

Good stock Ceiling Fans still at good prices from **\$69.95 ea.** to **\$190.00**



McTid's

Haskell, Texas

AUCTION SALE!

ESTATE SALE

Sat. July 11, 1981 10 a.m. Sharp

To settle the estate of W. P. and Ruth Russell. All household furniture will be sold at Auction Sat. July 11th at 10 a.m. at the W. P. Russell residence in Southwest section of Rochester. Furniture may be seen starting at 9 a.m. on the day of the sale.

- 1-Sears Upright Freezer 19.6 cu. ft.
- 1-Built-in Stove
- 1-Floral Hibaded Sofa & Matching Chair & Ottoman
- 1-Gold Velvet Rocker
- 1-Green Rocker
- End Tables
- 1-RCA Portable TV (B&W)
- 1-Walnut Double Bed & Dresser
- 1-Rollaway Bed
- 1-Washer
- 1-Dryer
- 1-Maple Dinette Set & China Hutch
- 1-Gold Velvet Love Seat
- 1-Green Rocker
- Coffee Table
- 1-3 Piece Maple Bdr. Suite
- 2-Twin Beds with Brass Headboards

—ANTIQUES—

- 1-Feinting Couch
- 1-Singer Sewing Machine
- 1-Antique Wagon

AUCTIONEER'S NOTE: This furniture is in exceptionally good condition.

Doyle High

Auctioneer — TXS-070-0055
Phone 864-2673

For further information contact:
Jo Evelyn Patterson, Adm. Phone 743-3304

JULY

Clearance!

Misses & Junior
Summer Wear
Blouses, Pants, Shorts & Dresses

20% off

Ladies & Girls
Summer Shoes & Sandals

30% off

Ladies & Girls
Tank Tops

1/2 price

Ladies & Childrens
Swim Wear

30% off

Men's
Haggar Dress Pants
Short Sleeve Shirts
Dress Shirts
Sport Shirts
Western Shirts

20% off

HEIDENHEIMERS

Announcing!

We are happy to announce that

Jerry Jetton

is now associated with us.

Jerry has had 19 years experience selling GM cars. He invites each and everyone to come in for the best deal on a new 1981 Buick, Pontiac, and GMC Pickups.

We also have a good selection of Used Cars.

We also have first class mechanics for your service after the sale and also on your present cars or pickups.

Medford Buick-Pontiac

200 North Avenue E Haskell, Texas Phone 864-2644



M SYSTEM

Your FRIENDLY

AFFILIATED SUPER MARKETS
 Haskell, Texas
 Where your dollar buys more



OLD FASHIONED SALE

Double days

WEDNESDAYS
 With the purchase of \$2.50 or more.

Specials Good Thurs.
 July 9 thru Wed. July 15

Thank You!

FOR SHOPPING WITH US, HERE IS A "THANK YOU" COUPON FOR A SPECIAL SAVINGS! EACH WEEK WE WILL FEATURE A DIFFERENT ITEM. CHECK OUR "THANK YOU" DISPLAY TO SEE WHAT ITEM YOU CAN SAVE 50¢ ON!

Thank You!
50¢ OFF
 LIMIT ONE PER FAMILY WITH COUPON
 ALL OTHER PURCHASES AT REGULAR PRICE
 COUPON EXPIRES: JULY 11, 1981
 M-System — Haskell

Duncan Hines CAKE MIX
 Assorted Flavors
73¢

SHURFRESH BACON
 Lb. Pkg. **1.18**

BEEF Cutlets
1.69 Lb.

Alberts Hot Sauce
 16 oz jar **59¢**

Fresh Frozen CATFISH STEAKS
 LB. **\$1.29**

Fresh Sliced Beef Liver
89¢ lb

Hi C Drink
 46 oz can **79¢**

Del Monte French Style Green Beans
 3 16 oz cans **\$1.09**

Nice'n Soft Bathroom TISSUE
 4-Roll Package **1.09**

SHURFINE SUGAR
 5-LB. BAG **99¢**
 Limit one with \$10.00 grocery purchase or more.

SPILLMATE PAPER TOWELS.....Jumbo Roll **69¢**
LIPTON TEA BAGS.....24-Ct. Box **1.89**
ZEE FAMILY PACK NAPKINS.....360-Ct. Pkg. **1.69**
WISHBONE DRESSINGS.....Italian-1000 Island or Bell Pepper-8-oz. **79¢**
DISHWASHING LIQUID PALMOLIVE.....22-oz. Bottle **1.19**
BAYER 100-Ct. Bottle ASPIRIN.....2.59 Value **2.19**
KAOPLECTATE...8-oz. Bottle **1.99**

Nabisco Vanilla Wafers 12 oz box **79¢**

WASHINGTON CHERRIES.....Lb. **99¢**
FRESH TEXAS OKRA.....Lb. **49¢**
GOLDEN DELICIOUS APPLES.....3 Lbs. **1.00**
WHITE ONIONS.....Lb. **29¢**

MORTON FROZEN Dinners
 ASSORTED KINDS (Limit 4) **59¢ Ea.**

BANQUET FROZEN Fried Chicken
 2-Lb. Box **2.99**

Coca Cola
 Mr. Pibb or Tab **\$1.09**
 2 Liter Bottle

Assorted Jell-O Pudding
 3 3.75 oz boxes **\$1.00**

CRISCO OIL
 38-oz. Bottle **1.79**

VINE RIPE TOMATOES
 Lb. **39¢**
 Calif. Santa Rosa **PLUMS**
59¢ Lb.

HUNT'S TOMATO KETCHUP
 24-oz. Bottle **79¢**

Tang
 27 oz jar **\$1.99**

BAMA PEACH PRESERVES or GRAPE JELLY
 16-oz. Jar **99¢**



Proper Lawn Care Aids In Conservation

Don't just turn on your lawn sprinkler when hot, dry weather arrives and gripe about your high water bill. By watering, fertilizing and mowing your lawn properly, you can reduce your water bill as much as 40 percent during the summer months.

"Conservation by the homeowner provides the only solution to high water bills and excessive water demands during our hot and usually dry Texas summers," points out Dr. Richard Duble, turfgrass specialist with the Texas Agricultural Extension Service, Texas A&M University System.

In small cities where industrial demand for water is low, lawn watering may account for as much as half of all the water used during summer months. Even in larger cities, lawns get 30 to 40 percent of all the water supplied by municipalities, notes Duble.

He adds that most Texas lawns need about 2 inches of water per week during the summer and that most of this usually comes from irrigation.

Exactly what can a homeowner do to reduce his summer water bill?

"The first thing is to water your lawn only when grass starts to show signs of drought stress," explains the specialist. "Look for discoloration and wilting. If leaves roll up in the late afternoon and footprints remain after walking across the lawn, then water within 24 hours."

"Once you've decided that your lawn needs watering, do it right," emphasizes Duble. "Most homeowners don't water their lawns properly. They either water too often, causing grass to develop shallow roots and making it a prime target for insects, diseases and temperature extremes, or they water too infrequently and apply too much water at one time, resulting in a lot of runoff."

When watering, soak the soil to a depth of 4 to 6 inches, recommends the specialist. In heavy clay soils, watering for 15 to 20-minute periods may be necessary to prevent excessive runoff.

"Cutting back on lawn

fertilization can also reduce watering," says Duble. "Applying fertilizer in the spring and fall will generally keep your lawn healthy. Fertilizing during the summer, especially with nitrogen fertilizer, will green up your lawn, but it will also make it grow faster and use more water."

Mowing less often and cutting your grass at taller heights also will help keep your lawn in better shape during hot, dry weather, adds the specialist. St. Augustine grass does well when mowed at a 3-inch height, and bermudagrass can be cut at a 2-inch height.

Cotton Growers Need Marketing Plan

Faced with a record world cotton crop and a lackluster demand for their product, cotton growers need to map out a sound marketing strategy. A key part of this strategy is keeping a close eye on the market itself.

Dr. Carl Anderson, marketing economist with the Texas Agricultural Extension Service, Texas A&M University System, suggests a number of marketing options for cotton producers:

—Establish a selling price by forward contracting or hedging in the futures market and arrange delivery at some future date.

—Sell at harvest.

—Hold and sell later.

—Place cotton under the Commodity Credit Corpora-

tion loan program and hope the price will go up.

"Growers can develop a 'feel' for the cotton market by watching daily and weekly reports on prices and worldwide production and use," says the economist. "Bumper 1980 crops in Russia and China have burdened the market, and U.S. prices have fallen about \$35 per bale since January."

According to Anderson, two developments will bear heavily on the cotton market for the season ahead—low carryover stocks and export demand.

"During the summer, the market will move up and down between low supplies and good and bad reports on crop conditions," says Anderson. "A decline in interest rates

might also give the market a boost."

Periods of market strengths may offer an opportunity to forward-price some cotton between now and the time harvest gets into full swing, he adds.

"Export demand will be the main factor influencing cotton prices this fall and winter," believes Anderson. "The growing importance of exports to disappearance of U.S. cotton suggests even more price uncertainty than in the past. Export demand is subject not only to the uncertainty of foreign production but also to political disruptions."

Any major change in the cotton market will likely stem from a change in exports from current projections of about 7 million bales, notes the

economist. If the new U.S. crop turns out about 13.5 to 14 million bales, market prices will likely go up or down as exports go above or below the 7-million-bale figure.

"Historically, when cotton supplies improve—as it appears they will in 1981—the market usually remains weak.

However, the worldwide supply-demand balance is expected to remain tight. So watch for a time when the market is on the upswing to 'set' your price," Anderson advises growers. "With the high cost of holding cotton, timing your sale is more important than ever."

Marriage Licenses

Marriage licenses issued during the month of June, by County Clerk Rhonda Moeller included:

Jerry Wayne Kendall of Rule and Cynthia Rae Tibbets of Rochester.

Charles William Crane of Rochester and Ida Marie Gutierrez of Rochester.

Jackie Wayne Coker, Jr. and Tammy Lynn Letterman of Haskell.

Joel Chad Coleman of Haskell and Brenda Gail Bolin of Stamford.

Donald Ray Van Story and Gena Mychelle Sonnamaker of Haskell.

Clinton Wade Gibson and Doria June Carnes of Haskell. Archie Eugene Crim of Dallas and Karen Aleshia Koehler of Haskell.

Woodrow Wilson and Maria Ederina Shaw of Haskell.

Highway Dept. To Renovate Roads

The State Highway and Public Transportation Commission has approved a massive rehabilitation and improvement program for highways and FM roads in Texas.

The 1982 Rehabilitation and State Highway Safety and Betterment and Farm to Market Road Improvement Program will cost an estimated \$213.6 million, with \$1.6 million held in reserve for later assignment.

The program includes improvement and rehabilitation of 5,478.3 miles of state-maintained highways. In all, there are 898 separate projects in 218 counties of the state.

The work includes projects which will upgrade existing highways to handle heavier volumes of traffic, enhance safety, reduce the amount and kind of maintenance necessary and to protect the large public investment in the highways of Texas.

Almost 70 percent of the work is on US— and State—numbered highways in Texas

with the remainder being on FM roads.

District Engineer Roger G. Welsch of Abilene, said projects included in the program in Haskell County are:

SH 6—a seal coat consisting of a layer of asphalt and aggregate from 277 to SH 283.

US 277—a seal coat from FM 1225 to Haskell.

US 380—a seal coat from Throckmorton County Line to 3.7 miles east of Haskell.

US 380—a seal coat from Haskell east for 3.7 miles.

Also included in the program is to raise the grade and add a drainage structure on US 380 at a point 4.9 miles west of Haskell.

WE HAVE Riverside Family Reference Bibles. These large Family Bibles include presentation page, complete family record section, Biblical Cyclopedic Index, Study Helps, Great Bible Truths, Beautiful Illustrations, full page maps, padded cover with velva-gold edges. *Haskell Free Press*

DRAWING AUGUST 31

GIVE AWAY

DRAWING AUGUST 31

100,000 S&H Green Stamps

1st-40,000 2nd-30,000

By shopping at all these fine stores you can save both money and valuable S&H Green Stamps too.

Each coupon you see, represents a different store offering a different product and a better buy. The total

Register at these merchants



3rd-20,000 4th-10,000

number of Green Stamps they are offering represents a choice of over 1500 of the finest, name-brand gifts for yourself, your family and every room in your house. Extra gifts... at no extra cost! Shop the S&H Family and save.

(No Purchase Necessary)

50 FREE S&H Green Stamps
with the purchase of
Shurfine Coffee \$1.99
ONLY WITH THIS COUPON
Expires July 15, 1981

50 FREE S&H Green Stamps
With the Purchase of
Lipton Instant Tea \$2.09
3 oz jar
ONLY WITH THIS COUPON
Expires July 15, 1981

50 FREE S&H Green Stamps
With the Purchase of
AF Beef Patties \$2.99
(3 lb box — 14-16 Servings)
ONLY WITH THIS COUPON
Expires July 15, 1981

500 FREE S&H Green Stamps
with \$50 Purchase or more
ONLY WITH THIS COUPON
Expires August 31, 1981

Anderson Tire Co.
206 South Avenue E

100 FREE S&H Green Stamps
With Purchase of
1 Shrimp Dinner
ONLY WITH THIS COUPON
Expires August 31, 1981

Mitchell's Porthole
550 South 2nd

3000 FREE S&H Green Stamps
With Purchase of 4 New Tires
ONLY WITH THIS COUPON
Expires August 31, 1981

Drinnon Oil Co
103 North 1st

500 FREE S&H Green Stamps
With a \$25 Purchase or More
ONLY WITH THIS COUPON
Expires August 31, 1981

Ben Franklin
20 Avenue D

2000 FREE S&H Green Stamps
With Purchase of a Pair of
Tony Lama Boots
ONLY WITH THIS COUPON
Expires August 31, 1981

Lane Apparel
108 N. Avenue D

1000 FREE S&H Green Stamps
with \$100.00 Purchase or More
ONLY WITH THIS COUPON
Expires August 31, 1981

Heads or Tails Western Wear
707 South Avenue E

500 FREE S&H Green Stamps
With Each New Prescription
ONLY WITH THIS COUPON
Expires August 31, 1981

Johnson Pharmacy
408 North 1st

DOUBLE S&H Green Stamps
With \$25 or More
ONLY WITH THIS COUPON
Expires August 31, 1981

Hassen's
412 North 1st

1000 FREE S&H Green STAMPS
With \$50 Purchase or More
ONLY WITH THIS COUPON
Expires August 31, 1981

Heidenheimers
419 South 1st

500 FREE S&H Green Stamps
Given with Purchase of
Nickels Shoes or
Aigner Shoes or Bags
at Regular Price

Slipper Shoppe
14 1/2 North Avenue D

50 FREE S&H Green Stamps
With the Purchase of
Shurfine Coffee \$1.99
ONLY WITH THIS COUPON
Expires July 15

M-System
112 North Avenue D

Entry Blank

Name _____

Address _____

Phone _____

Sagerton News

Mr. and Mrs. Cecil Mounts of Amarillo spent Monday night with Mr. and Mrs. Alvin Ulmer.

Mr. and Mrs. Ray Ulmer, Mrs. Eula Ulmer of Hamlin, Erna Hanson of Stamford, Mr. and Mrs. Mounts were supper guests in the Ulmer home. They enjoyed hamburger and homemade ice cream.

Mr. and Mrs. Alvin Ulmer and Mr. and Mrs. Monroe Blackwell of Stamford attended the Pruitt reunion at Turnerville Community Center, July 4th and 5th.

The 4th of July visitors in the home of Mrs. Lillie Lehrmann were: Mr. and Mrs. Novell Lehrmann, Mrs. Bobby Don Smith and Hollie of Rule, Mr. and Mrs. Carl Opitz of Abilene.

Mr. and Mrs. J.B. Toney, Bruce, Renee, Jimmy Roberts of Haskell were dinner guests Sunday in the home of Mr. and Mrs. Arthur Knippling.

Mr. and Mrs. Arthur Knippling, Mr. and Mrs. Fred Schonert, Mr. and Mrs. Lewis Corzine of Stamford, Mr. and Mrs. Herbert Lammert of Old Glory, Mr. and Mrs. Gene Teichleman helped Mr. Leonard Kieke celebrate his birthday Saturday night also their son, Johnny and his wife, grandson Roddy, granddaughter, Debra from Breckenridge.

Mr. and Mrs. Carl Stegemoeller of Sweetwater visited in the home of Carl's parents, Mr. and Mrs. Leon Stegemoeller Friday. Clyde Stegemoeller of Lubbock visited his parents Mr. and Mrs. Leon Stegemoeller over the weekend.

Mr. and Mrs. Clayton Stegemoeller came Sunday to pick up their son who had spent a week with his grandparents, Mr. and Mrs. Leon Stegemoeller.

Mr. and Mrs. Alvin Bredthauer went to Abilene Monday for Mr. Bredthauer to see his doctor and did a little shopping.

Mr. Clarence Stegemoeller, Mrs. Henrietta Stegemoeller, Mrs. Lena Schaake, Mrs. Bertha Vasek played 84 in the home of Mr. and Mrs. Alvin Bredthauer Monday night.

Mrs. Bertha Vasek visited her mother Mrs. Emma Lammert in the Rice Springs Care Home last Wednesday.

Mrs. Zenor Summers, Mrs. Charles Diers, Mr. Larry Cornelison, Mr. and Mrs. Joe Clark mowed the park last Thursday then after the mowing they were served homemade ice cream. Mrs. Joe Clark wishes to thank you for helping. It really did look nice.

Mr. and Mrs. Buddy Tredemeyer of Sweetwater,

Mr. and Mrs. Ted Jennings, Jill Todd of Haskell, Mr. and Mrs. Larry Letz, Pam, Steven, Robert Wagstaff of Abilene visited in the home of their parents Mr. and Mrs. Buster Tredemeyer over the July 4th holidays.

Mr. Harold Bredthauer and Holly of Houston visited in the home of Mr. and Mrs. Alvin Bredthauer over the weekend. Harold came to a school class reunion that was held in the V.I.P. Building in Stamford.

Mrs. Alvin Bredthauer visited in the Rice Springs Care Home Friday with her mother Mrs. Emma Lammert.

Mr. and Mrs. Maxey Thompson and daughters, a friend Mary Spouse of Colleyville, spent the 4th of July holiday with Judy's mother Mrs. John L. Brooks and Aunt Beluah Mae Summers.

Mr. and Mrs. Joe Newman of Fayetteville, Arkansas, visited her grandmother Mrs. John L. Brooks enroute to attend the O'Neal family reunion at Ruidosa, New Mexico.

Mr. and Mrs. Jack Tabor and son Jim of Austin visited in the home of Mrs. John L. Brooks during the holidays.

Mrs. Sylvia Crowe from Hillsboro visited in the home of Mrs. Bertha Vasek Saturday morning then went to see

her brother, Mr. Sam Neinast. Mr. and Mrs. Kenneth Neinast and daughter visited in the home of his parents Mr. and Mrs. Sam Neinast over the weekend.

Debra Guinn and her boy-friend from Houston visited with her grandmother Mrs. James Gillner in the home of Mr. and Mrs. James Gillner over the July 4th holidays and attended the Cowboy Reunion in Stamford.

Mr. and Mrs. Charles Stenholm were guests at the Old Glory Lodge Sunday afternoon. Charles was the speaker in the program that they had.

Disposal Of Assets Is Changed

After March 1, 1981, a person may no longer give or sell, at a reduced price, property or other resources in order to become eligible for Supplemental Security Income (SSI) payments.

A new provision of the SSI law requires that when a person either gives or sells, at less than fair market value, property which would otherwise disqualify the person, that person will be charged as still retaining an interest in the property or money. The value of their retained interest is determined by subtracting the amount received from the transaction from the fair market value of the property. This will continue to be counted as a resource for 24 months after the transfer of the resource.

The resource limits for the SSI program are \$1500 for an individual and \$2,250 for a couple. For example, under this new provision if a person (who was otherwise eligible) owned ten acres of non-home property and decided to sell this property to his children for \$500, when its fair market value is \$5,000, that person would be charged as having \$4,500 resource and would not be eligible for 24 months after the month of the sale.

The new law is designed to encourage people to use their available resources to provide for themselves rather than transfer the resources to relatives or friends in order to get on the SSI rolls.

For more information about this change or questions about SSI, you should call 695-1240 in Abilene. For those outside Abilene, call toll free 1-800-392-1603.

INVENTORY CLEARANCE

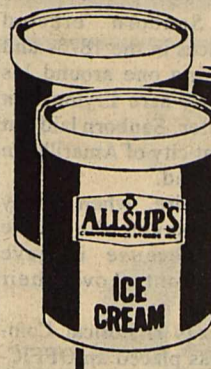

ASSORTED FLAVORS
ALLSUP'S ICE CREAM
\$1.49
1/2 GAL. CTN.

Shurfine Sliced
Peaches
29 oz can **59¢**



BORDEN'S
BUTTER MILK 1/2 GAL. **\$1.19**

Shurfine
Blackeyed Peas
15 oz can **3/89¢**



Shurfine
COFFEE
Regular, Drip or Electric Perk
1 lb can **\$1.69**

Shurfine
Fruit Cocktail
17 oz can **2/99¢**

Shurfine
Pineapple
15 1/2 oz can **2/89¢**



POTATO CHIPS
FRITO-LAY RUFFLES REG. \$2.00 PKG. **\$1.79**

Shurfine Cut
Green Beans
16 oz can **4/99¢**

Shurfine
Corn
16 oz can **4/99¢**

PRICES EFFECTIVE JULY 9-11, 1981 WHILE SUPPLY LASTS SHOP NOW AND SAVE!



ALLSUP'S
CONVENIENCE STORES

OPEN 24 HOURS A DAY
365 DAYS A YEAR
WE RESERVE THE RIGHT TO LIMIT

"THERE'S ONE NEAR YOU"

Shurfine
Pork & Beans
16 oz can **3/89¢**

Shurfine
Tomato Sauce
8 oz can **5/\$1.00**



REG. \$1.49
CLOVER CLUB
POTATO CHIPS 10 OZ. PKG. **\$1.09**

Shurfine
Peach or Strawberry
Preserves
18 oz **89¢**

Shurfine
Dill Pickles
32 oz **69¢**



FRESH
TEXAS WATERMELON
\$1.99

Shurfine
Sweet Peas
17 oz cans **4/\$1.00**

Shurfine 13 oz
Evaporated Milk
2/79¢



45¢
SINGLE CAN
12 OZ. CANS
REFRESHING COCA-COLA
\$1.99
6 PACK

SUPER JULY clearance!

- 1 Group Men's Suits Values to \$175.00..... **\$125.00**
- 1 Group Values to \$140.00..... **\$100.00**
- About 50 Suits Values to \$120.00..... **\$50.00**
- Men's Short Sleeve Shirts..... **1/4 off**
- 1 Lot Boys Short Sleeve Shirts..... **\$2.00**
- 1 Lot Men's Sport Coats Values to \$80.00..... **\$30.00**
- 1 Lot Men's Short Sleeve Shirts..... **\$5.00**

ALL SALE MERCHANDISE CASH ALTERATIONS EXTRA

Dad 'N Lad Shop

Public Notice

Southwestern Bell, in accordance with the rules of the Public Utility Commission of Texas, hereby gives notice of the company's intent to implement a new schedule of telephone rates in Texas effective July 21, 1981, unless otherwise determined by the Commission.

It is expected that the requested rate schedule will furnish a 15.8 percent increase in the company's intrastate revenues.

A complete copy of the new rate schedule is on file with the Public Utility Commission at Austin, Texas, and with each affected municipality served by Southwestern Bell, and is available for inspection in each of the company's public business offices in Texas.

Notice to Customers of Other Telephone Companies

The filing includes, but is not limited to, proposals to increase rates for interexchange private line and foreign exchange (FX) service. Changes in such rates would also affect customers of other telephone companies because such companies provide interexchange private line and foreign exchange service in accordance with rates specified in Southwestern Bell's tariffs.

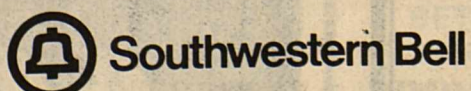

Aviso Público

Southwestern Bell, en conformidad a las reglas del Public Utility Commission (Comisión de Servicios Públicos) de Texas, por la presente hace saber su intención de establecer un nuevo arancel para servicio de teléfono en Texas con vigencia a partir del 21 de Julio de 1981, a menos que la Comisión haga otra determinación.

Se espera que el nuevo arancel que se ha solicitado rendirá un aumento de 15.8 por ciento en los ingresos intraestatales de la compañía.

Una copia completa del nuevo arancel se ha archivado en las oficinas del Public Utility Commission en Austin, Texas, al igual que en cada municipalidad afectada y servida por Southwestern Bell, y cada una de las oficinas de la compañía para negocios con el público en Texas tiene una copia para lectura pública.

Aviso a los Clientes de Otras Compañías de Teléfono

El registro incluye, pero no se limita a, propuestas para aumentar las tarifas para servicio de línea privada entre centrales telefónicas (interexchange private line) y servicio de central telefónica extranjera (foreign exchange FX). Cambios en dichas tarifas de servicio también afectarían a clientes de otras compañías de teléfono porque dichas compañías proveen los servicios ya mencionados en conformidad a tarifas especificadas por Southwestern Bell.

Barbed Wire Has Sticky Start

The first known barbed wire was invented in Austin by John Grinninger, a Swiss immigrant, who wanted to keep his neighbors' cows and children out of his vegetable and fruit garden. Grinninger, a bachelor, worked at an Austin iron foundry and maintained a truck farm on a half-city block. His new "contrivance" displeased his neighbors considerably when their cows came home

scratched and their children got holes in their britches. It's reported that his neighbors tried, unsuccessfully, to run Grinninger out of town. In 1862, a slave, tempted by Grinninger's bag of money,

Fees Collected

The monthly report of fees collected in the County Clerks office of Haskell County by Rhonda Moeller, County Clerk, for the month ending May 1981 include: Recording Fees, \$1755.00; Chattel Mortgage Fees, \$347.00; Marriage License Fees, \$45.00; Copies, \$420.00; Criminal Court Fees, \$75.00; Criminal Justice Planning Fund, \$25.00; Comp., \$50.00; Law Enforcement Education Fund, \$5.00; Probate Court Fees, \$127.00; Law Library, \$30.00; Letters Testamentary, \$8.00; Judge, Sheriff and County Attorney, \$182.00; Fines, \$500.00; Trial Fees, \$5.00 for a total of \$3574.00.

Savings Bond Report

Sales of Series EE and HH United States Savings Bonds in Haskell County were reported today by County Bond Chairman, R.W. Herren to be \$2461. Sales for the first four month period totaled \$31,529 for 25% of the 1981 goal of \$125,000.

Texas sales during the month amounted to \$20,913,033, while sales for the first four months of 1981 totaled \$93,196,515 with 37% of the yearly sales goal of \$252.3 million achieved.

was convicted of bludgeoning Grinninger to death with an axe.

It was 1867 before the first U.S. patent for barbed wire was issued to a New Jersey man. Years of litigation followed with many claims of prior use. However, some alleged inventors remained in the background and did not press their claims because barbed wire had such a bad reputation. The idea of using a fence with sharp projections that might harm livestock other than one's own was simply inexcusable. It took men like John Warne "Bet-A-Million" Gates (one of the founders of present Texaco) and H.B. Sanborn to change the minds of cattlemen across the country. Gates, a poor boy from Illinois who made his first million by his twenty-fifth birthday due to his amazing sales ability, built a barbed wire fence around wild cattle in San Antonio in the 1870s.

The fence corralled the beasts so effectively that Gate's company could not fill all the orders.

H.B. Sanborn erected model fences in the 1870s and 80s including one around his own 120,000-acre Frying Pan Ranch. Later, Sanborn laid out the present city of Amarillo on his ranch land.

Barbed wire, when finally accepted, saved the cattle industry because it gave cattlemen control over their own herds.

The Texas Historical Commission has placed an OFFICIAL TEXAS HISTORICAL MARKER honoring the Grinninger Fence on the west bank of Waller Creek, north side of Town Lake, Austin. The National Register of Historic Places, archeological investigations, and museum services are other programs administered by the Texas Historical Commission.

Speakers Set For ACU's Anniversary

Tickets are still available for luncheon and dinner events featuring Judge Abner McCall, Senator Orrin Hatch, (r-Utah), Roger Staubach and Dr. William F. Banowsky, June 17-19 in Abilene Christian University's Moody Coliseum.

McCall, chancellor of Baylor University, will speak Friday, July 17, at 5:30 p.m. at the dinner that will officially open the National Christian Education Conference, being conducted as the concluding event of ACU's 75th Anniversary Year. His topic will be "Private Education: Its Heritage and Hope in America."

Sen. Hatch, a leader on the Senate Education committee, will address guests at a noon luncheon on Saturday, July 18, concerning "Education:

Its Precepts and Promises for Our Nation."

Former Dallas Cowboy Staubach will speak that evening at a 5:30 dinner concerning "Character Building for the Future of Our Country."

The conference will conclude on Sunday when Banowsky, president of the University of Oklahoma, will keynote a noon luncheon, speaking on "Confronting the Moral Issues of Our Day."

Banowsky helped open the university's 75th anniversary year last August as the keynote speaker for the academic convocation luncheon at Abilene Civic Center.

In addition to the four main gatherings, numerous workshops have been planned for special interest groups involved in various aspects of Christian education. Dr. J.D. Thomas, professor of Bible, is heading plans for the three-day conference, which is expected to draw guests from more than 20 states.

Tickets for the luncheon and dinner events are \$5.75 per person and may be obtained by writing to Mr. John Duty, Reservations, ACU Station, Box 7842, Abilene, Texas 79699.

Rural Texans: More healthy?

AUSTIN, Texas (Spl.) — Living in the clean air and less congested areas of rural Texas makes you healthier than city folks. Right? Wrong, says a University of Texas faculty member.

Dr. Mary Walker, who directs the Texas Rural Health Field Services Program, says the mental and physical health of rural Texans is markedly worse than that of city dwellers.

Few health professionals, facilities or services exist where populations are sparse, says Dr. Walker, who has found rural Texans are less educated, poorer and likely to die sooner than urban Texans. It is her belief that if "health" is defined in terms of environmental, physical, mental and social factors, it is inaccurate to say rural residents are receiving health care.

NELSON REVISED Standard Version Bibles. Featuring red letters, full color pictures and maps, dictionary, concordance, study helps, presentation page, family record and thumb indexes. Available at the *Haskell Free*

CAPITOL UPDATE

John Tower

U.S. SENATOR for TEXAS
142 RUSSELL OFFICE BUILDING
WASHINGTON, D.C. 20510



The President has won some important battles in his fight to bring the federal budget under control, winning crucial votes recently in both houses of Congress that will pave the way for his budget reforms.

Questions have been raised, however, about the effect a combined program of tax and spending cuts will have on our goal of a balanced budget. I'd like to show, in the limited space available, how these programs will bring about a balanced budget and how they fit in the President's overall economic program.

These tax and spending cuts do represent integral parts of the President's program. The Federal Reserve, as another part of the program, must not permit inflationary expansion of the money supply, a direction in which the independent Fed seems to be moving.

The President's proposed tax rate reductions are needed to offset rising tax rates due to the inflationary policies of the past. The tax reductions will be more than paid for, however, (1) by reductions in spending, (2) by additional revenue generated from faster economic growth and (3) by higher levels of private saving.

As to balancing the budget, that will be impossible without the tax reductions. It has become clear in recent years that the budget cannot be balanced simply by taxing at higher and higher levels.

No, what is needed is less government spending and increased production in the private sector which the tax cuts will generate. Without the tax cuts, the economy will continue to stagnate.

This continuing stagnation will increase pressure for spending on welfare programs at the same time that tax receipts are beginning to fall because of reduced work and investment.

On the other hand, if tax rates are cut, the incentives mentioned earlier will stimulate additional work. Unemployment and welfare spending will fall. Tax receipts will rise. More goods will be produced, easing pressure on price levels.

Reduced inflation will ease government spending, as cost-of-living adjustments become smaller. Interest rates will also fall, lowering the burden of financing and the national debt, all leading toward a balanced budget and less inflation. Indeed, without such a program there is little hope of ever balancing the budget.

It is true that deficits will continue for the next two or three years. This is simply unavoidable given the fantastic growth in government spending programs which has occurred in the past few years.

To end the deficits any sooner than the President's economic program projects would require the absolute abolition of many essential programs, including some in the defense field.

The solution today, then, is to cut taxes and stimulate work, investment and saving. If enough saving occurs, and it is believed that it will, then the temporary governmental deficits will be financed from that saving rather than through the inflationary process of Federal Reserve money creation.

Use Classified Ads

Cotton Marketing

Mr. Myron Norman will be at the Rule High School Auditorium on Friday, July 10 at 8 p.m. He is associated with E.F. Hutton and will be explaining the new Commodity Trading on short staple cotton that is to open soon in New Orleans. This is sponsored by the Rule Coop Gin.

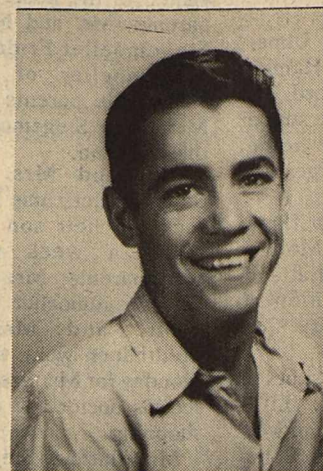

Happy 49th Birthday

Community Dialog

Inspiration #3

Consider the uniqueness in the style of the Scriptures.

1. *The brevity of entire books.* Genesis has 50 chapters yet tells of the origin of the world and all that is in it.

2. *The brevity of Bible incidents.* Genesis 3 has 24 verses yet tells the origin of sin suffering, death, toil, and the need for a Messiah.

3. *The omissions of the scriptures.* As an illustration the Gospel of John completely omits the birth of John the Baptizer and Jesus' birth. It deals only with a specific point at hand.

4. *The impartiality of the scriptures.* The Bible sets forth both the virtues and the follies of its characters.

5. *The calmness of the scriptures.* The wonderful and the commonplace are described alike in the Bible.

Mike Strawn
510 N. Ave. E

Have a question?

Funny or Unfunny

Here you will find a letter from Senator Lloyd Bentsen. This was in answer to a situation caused by the nine blind men on the Supreme Court which I discussed with Sen. Bentsen.

If there is anything pending or in force in our Federal Government that you would like to see changed, please write and tell Charles Stenholm, Lloyd Bentsen or John Tower your views on it.

Believe me "the squeaking wheel gets the grease."

United States Senate
WASHINGTON, D.C. 20510

June 26, 1981

Mr. Charles E. Smith
204 North First
Haskell, Texas 79521

Dear Mr. Smith:

Thank you for your recent correspondence.

I am firmly opposed to compulsory busing for racial balance and since entering the Senate I have voted time and time again—in fact, over 40 times—against busing. As you may know, I cosponsored legislation, which became law, that prohibits funds provided by the HEW budget to be used for forced busing. This was the first anti-busing legislation passed by the Senate and I was pleased to cosponsor it. I continue to believe that the education of our children will not be enhanced by moving them out of their neighborhoods and I will continue my efforts to see that this practice is stopped.

I appreciate your taking the time to contact me.

Sincerely,
Lloyd Bentsen

Don't Be A Chicken
Write Your Senator

Smitty's Auto Supply

Haskell, Texas U.S.A.

At Big Country, watch the little get big. And the big get bigger.

Effective July 7-20

12.000% Annual rate
12.940% Annual yield

Earned on the \$100 minimum, 2 1/2 year C.D.

BIG COUNTRY SAVINGS

Stamford, Haskell, Quanah and 3800 South Clack, Abilene. (Formerly First Federal of Stamford.)

Effective July 7-13

14.300% Annual rate
15.260% Annual yield

Earned on the \$10,000 minimum, 6 month C.D.

This is an annual yield. The rate is subject to change at maturity. And federal regulations prohibit the compounding of interest during the term of the account. Substantial penalties for early withdrawal.

SELF-CONTROL CAN BE THE SMARTEST THING YOU DO THIS SUMMER...

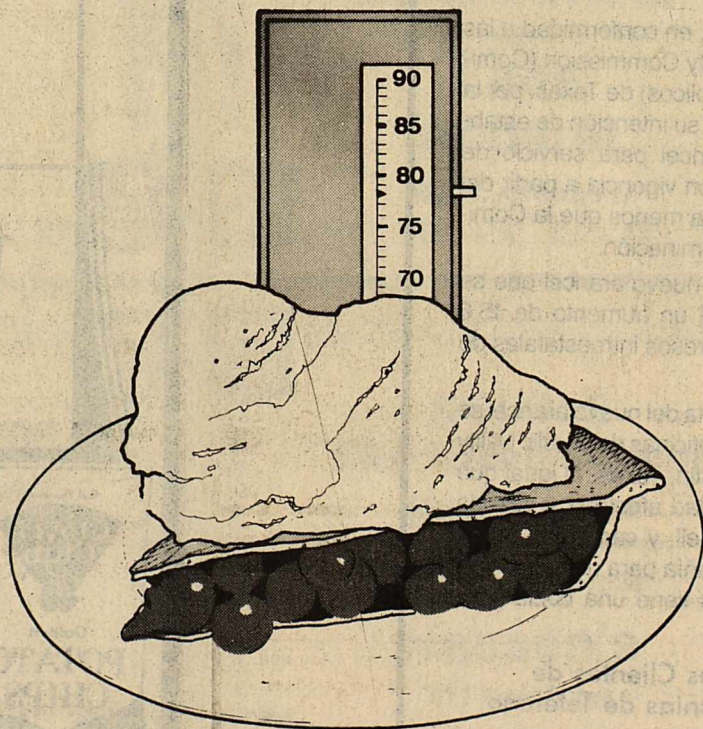

Self-control can be the smartest thing you do this summer. Sometimes you have to cut down on the things you like, that takes self-control. Self-control is important when you overindulge in too many calories... or when you over cool your home. It can be rough on your pocketbook if you set your thermostat too low on hot summer days. WTU recommends setting your thermostat at 78 degrees or higher. Clean or replace your air conditioner filter at least once a month so your unit will operate as efficiently as possible.

Stop by your WTU local office today, and pick up your FREE copy of "Make your Home More Energy Efficient" you'll be glad you did. . . .

WEST TEXAS UTILITIES COMPANY

WTU

A Member of The Central and South West System

Remember, WTU Supplies the Energy, but only You Can Use it Wisely!

Join the Party

Hassen's - Haskell

Giant Summer Sale

Now In Progress

ENTIRE STOCK REDUCED

10% to 60%



1202 N. Ave. E
Haskell, Texas
Phone 864-3763

WE'RE WHAT YOUR
FOOD STORE REALLY
OUGHT TO BE

AFFILIATED



SUPER JACKPOT

Be Sure To Have Your Card
Stamped Each Week

\$300

Drawing Every Friday 6 p.m.
at Modern Way Food Store

PRICES GOOD THRU JULY 11

Swift's Tend'r Lean
Pork Chops
Family Pack
lb **\$1.48**

Shurfresh Sliced
Bacon
1 lb pkg
Limit 3 with
In-Ad Coupon
\$1.18

Shurfine Cane
Sugar
5 lb bag
99¢
Limit 1 with Purchase of
\$10.00 or More and In-ad Coupon

U.S.D.A. Choice Grain Fed Heavy Beef
**Boneless
Chuck
Roast**
\$1.58
lb

Country Pride Chicken Franks 12 oz pkg	99¢
Shurfresh Bologna, Beef Bologna, P & P, Olive, Liver, Cooked Salami, Luncheon Sliced Meats 6 oz pkg	69¢
Shurfresh Meat Franks 12 oz pkg	\$1.09 ea
Tyson Mixed Fryer Parts	63¢ lb
U.S.D.A. Choice Grain Fed Heavy Beef Boneless Chuck Steak	\$1.89 lb
U.S.D.A. Choice Grain Heavy Beef Boneless Shoulder Arm Roast	\$1.99 lb
U.S.D.A. Choice Grain Fed Heavy Beef Boneless Shoulder Swiss Steak	\$2.29 lb
Ground Chuck Extra Lean	\$1.79 lb

Swift's Tend'r Lean PORK CHOPS Center Cut Rib	\$1.89 lb	Center Cut Loin	\$1.99 lb
Maryland Club All Grinds Coffee 1 lb can	\$1.99		
Hi-Point 4 oz size Coffee	\$2.39	Folger's Flaked 13 oz size Coffee	\$2.29
Maxwell House 10 oz jar Instant Coffee	\$3.69		
Mr. Coffee 100 ct. pkg Filters	79¢		
Sunshine Cookies 19 oz pkg Vienna Fingers	\$1.09		
Friskies Asst'd Flavors Cat Food Dinner 3 6.5 oz cans	\$1.79		

Gebhardt's Refried Beans 2 15 oz cans	85¢
Gebhardt's Hot Dog Sauce 2 10 oz cans	85¢
Bama Grape Jelly 16 oz jar	89¢
Reg. Chicken/Fish Cat Food Kozy Kitten 4 15 oz cans	\$1

Vine Ripe
Tomatoes
lb **39¢**

Washington
Cherries
lb **99¢**

20¢ off Detergent Fab 49 oz box	\$1.79
Dishwasher Detergent Electrasol 50 oz size	\$1.69
5 Pack Pouch Bic Shaver Reg. \$1.39	99¢
Flex Sticks Q-Tips 88's Reg. \$1.15	79¢

Santa Rosa Plums 59¢ lb	Washington Golden Apples 3 lbs	\$1
White Onions 29¢ lb	2 lb Cello Carrots	49¢
Lettuce Each 49¢	Strawberries Pint	89¢

Shurfine
SALAD DRESSING
32 oz
89¢

VALUABLE COUPON
SHURFINE CANE
SUGAR 5 LB BAG **99¢**
LIMIT 1 WITH THIS COUPON AND PURCH. OF \$10.00 OR MORE
COUPON EXPIRES: JULY 11, 1981
AFFILIATED FOOD STORES

VALUABLE COUPON
SHURFRESH
SLICED BACON 1 lb PKG. **\$1.18**
LIMIT 3 PKGS. WITH THIS COUPON
COUPON EXPIRES: JULY 11, 1981
AFFILIATED FOOD STORES

BIC Butane Lighter
Reg. 79¢
49¢

FAMILY
Happiness
Compliments of
TV SCHEDULE
FAMILY FUN BOOKLET

Hy-Top or Shurfine
MIXED VEGETABLES
2 for **79¢**

Shasta
Drinks
2 Liter Bottle **89¢**