

• Wilcox's Exhibit Grand And Reserve

The brother-sister team of Mikeanna and Zach Wilcox of Rule exhibited the grand and reserve champion steers at the Haskell County Junior Livestock Show last Saturday.

Grand Champion Lamb at the show was exhibited by Dalyn Gilly of Haskell. Chad Ballard of Rochester exhibited the grand champion barrow.

During the premium sale, buyers paid approximately \$23,000.00 to the exhibitors.

At press time final tabulations of the premium sale and a complete list of buyers was not available but will be published next week.

Showmanship awards were earned by: Wade Matthews in the sheep show; Julie Patty in the steer show; and Kerry Therwhanger in the swine show.

Maidens Continue Winning

The Haskell High School Maidens continued their winning streak last week by winning their first two district games.

They defeated Seymour, 42-41, when, Lori Johnson scored two free-throws with 54 seconds left in the game.

The Maidens led at the end of the first quarter and then trailed until the free-throws.

Kim Lane and Cam Klose shared Miss Hustle honors and Lane was named Miss Defense.

The Maidens connected with 21 of 30 free-throws to defeat Munday, 47-33.

Miss Hustle honors went to Cindy Everett and Jana Hunt. Miss Defense honors were shared by three, Hunt, Johnson and Emily Cox.

District	District	Season
Haskell	2-0	20-0
Seymour	1-1	12-8
Quannah	1-1	12-8
Munday	1-1	12-6
Crowell	1-1	11-5
Paducah	0-2	1-20

1981 Sales Tax Shows Increase

State Comptroller Bob Bullock Thursday made payments totaling \$33.1 million to nearly a thousand cities levying the optional one percent city sales tax.

The payments represent the first rebates to cities this year who collect city sales tax and about \$10 million more than the cities received in January of last year.

The City of Haskell received a check for \$5,724.60, a 77% increase over the \$3,217.79 received for the same time last year.

The biggest check--\$6.6 million--went to Houston, a 31 percent increase over last January's check.

Dallas received a check for \$3.7 million, a 42 percent increase over the \$2.6 million received last year.

Fort Worth will receive a check for \$1.2 million compared to \$971,920 for the same period last year.

year.

San Antonio will receive a check for \$1.7 million this month compared to \$1.3 million for January of 1980.

The city sales tax is collected along with the state sales tax by merchants and businesses and rebated monthly to the cities in which it is collected by the Comptroller.

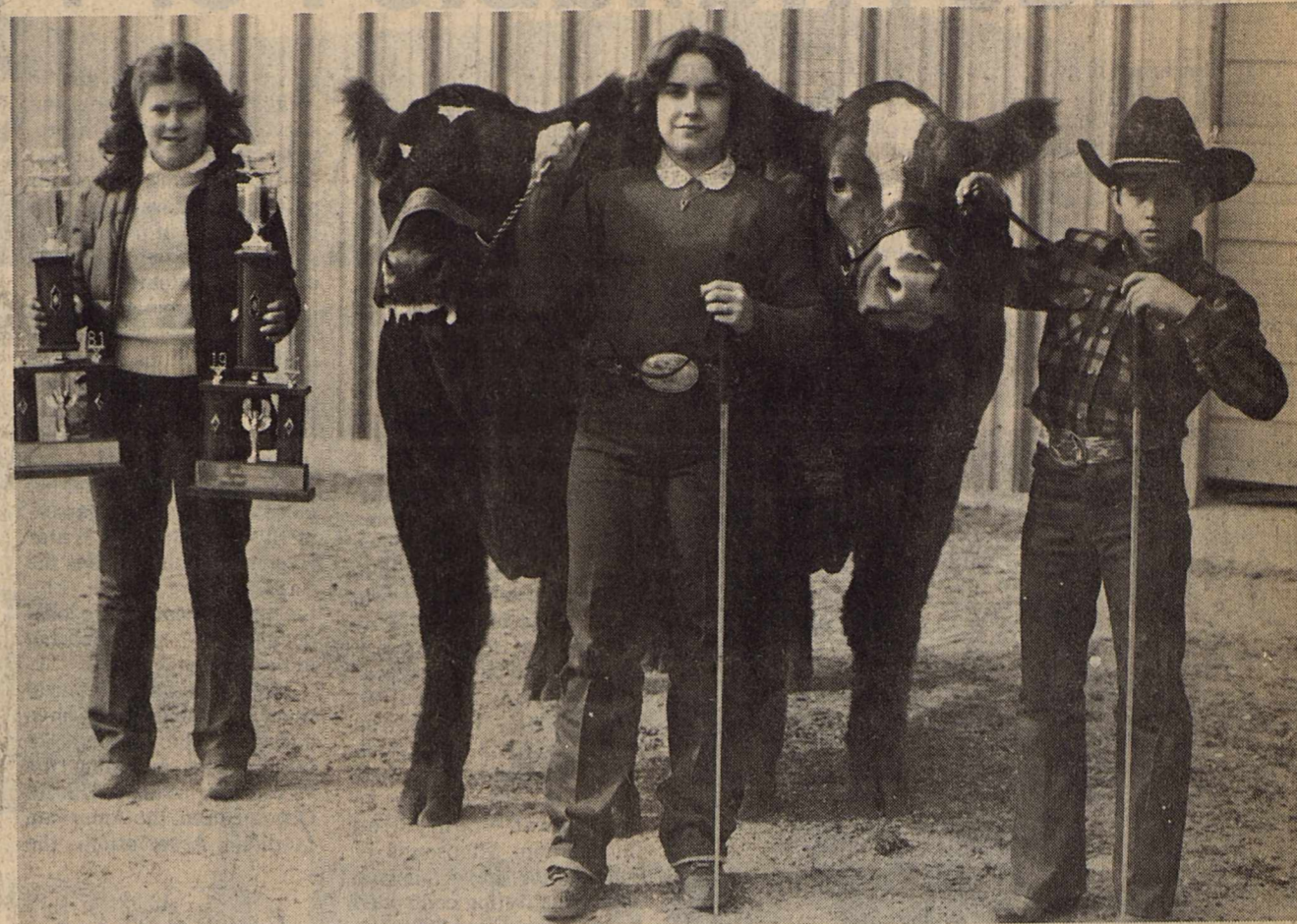

Staff Photo by Don Comedy

FAMILY AFFAIR

Mikeanna Wilcox, center, exhibited the Grand Champion Steer at the Haskell County Junior Livestock Show last Saturday. Reserve Champion Steer was shown by brother, Zach Wilcox. Holding trophies for the two is their sister, Mindy. In addition to trophies provided by the show, exhibitors of grand champion animals were presented belt buckles by Heads or Tails Western Wear.

COTTON	GRAIN	CATTLE	
POULTRY	<h1>THE HASKELL</h1> <h1>FREE PRESS</h1> <p>25¢</p> <p>12 PAGES</p> <p>"HASKELL—A GOOD PLACE TO VISIT; A BETTER PLACE TO LIVE"</p> <p>VOLUME NINETY-FIVE HASKELL, TEXAS, 79521, JANUARY 22, 1981 NUMBER FOUR</p>		OIL

pipe
smoke
by don comedy!

With the completion of another successful Haskell County Junior Livestock Show, a large group of people deserve some recognition for their efforts.

While the efforts of the superintendents, judges, and committee members is necessary to the show two groups are often left out.

The parents of the exhibitors through their support of their children provide one ingredient which is vital to the success of the show.

Visiting people who have viewed many such events repeatedly express their amazement at an almost undecipherable bond between parents and children at the Haskell show. A

bond which outsiders say is not as apparent as other shows.

Another group vital to the success of the show is the buyers at the premium sale.

Recognizing the hard work and benefits to the exhibitors, buyers at the premium sale last week paid approximately \$23,000.00.

Final totals of the sale were not available at press time but will be published next week.

The sale was only slightly down from the 1980 record sale of \$27,482.50. During a year of economic uncertainty and crop failure, this year's sale was much larger than expected and exhibits the support of the Haskell area toward young people who will put forth effort in performing a worthy task.

weather
By Sam Herren
January 13-20
TEMPERATURE
Hi 59° 14th
Lo 24° 17th
PRECIPITATION
Total 0.16*
Total to Date 0.19
Normal to Date 0.60
*snowfall 1.5 inches

1981 Rehab Telethon Pledges Near \$1,000,000

Pledges made at the Rehab '81 telethon benefiting the West Texas Rehabilitation Center totaled almost \$1 million.

pledges of \$989,350. This breaks down to \$635,350 pledged for the operating fund of the Rehab Center's three campuses in Abilene, San Angelo and Snyder; \$246,000 pledged for the building of a new facility in San Angelo; and \$108,000 bid on auction items.

Center is a private, non-profit facility. In 1980, more than 8,000 patients were treated without charge.

Study Club Sets Children's Song Festival

The Progressive Study Club has announced plans for a children's song festival to be held March 5 at the Community Building.

The club is encouraging sponsored groups of Haskell youngsters to enter the festival which will offer prizes of \$10.00, \$15.00 and \$20.00 for the three winning groups.

In honor of Texas Independence Day, the choral groups are asked to select songs with either a state or national theme.

The event is open to the public and anyone interested in participating in the festival should contact Mrs. Bailey Toliver.

More than 6,500 pledges to support the treatment center for handicapped children and adults were made during the seven-hour telecast Jan. 10.

Rehab officials announced

When the totals are complete, a 1981 budget exceeding \$3.5 million will be presented to the Board of Directors in February.

Reception Set To Honor Ora Stovall

A reception honoring Ora Stovall will be held January 27 from 6 to 7 p.m. in the Haskell City Hall Annex.

The reception will honor her for 28 years of employment at the City of Haskell.

Refreshments will be served and the public is invited to attend.

This was the eleventh annual telethon. It was broadcast on 15 television stations and 11 radio stations in Texas, Oklahoma, and New Mexico. More than 25 stars, including Rex Allen, Shari Lewis, Jimmy Dean and James Drury appeared, along with Johnny Desmond and Helen O'Connell singing songs from the Big Band Era, stars from the Lawrence Welk Show and from "Days of Our Lives" and a group of country and western performers.

The West Texas Rehabilitation

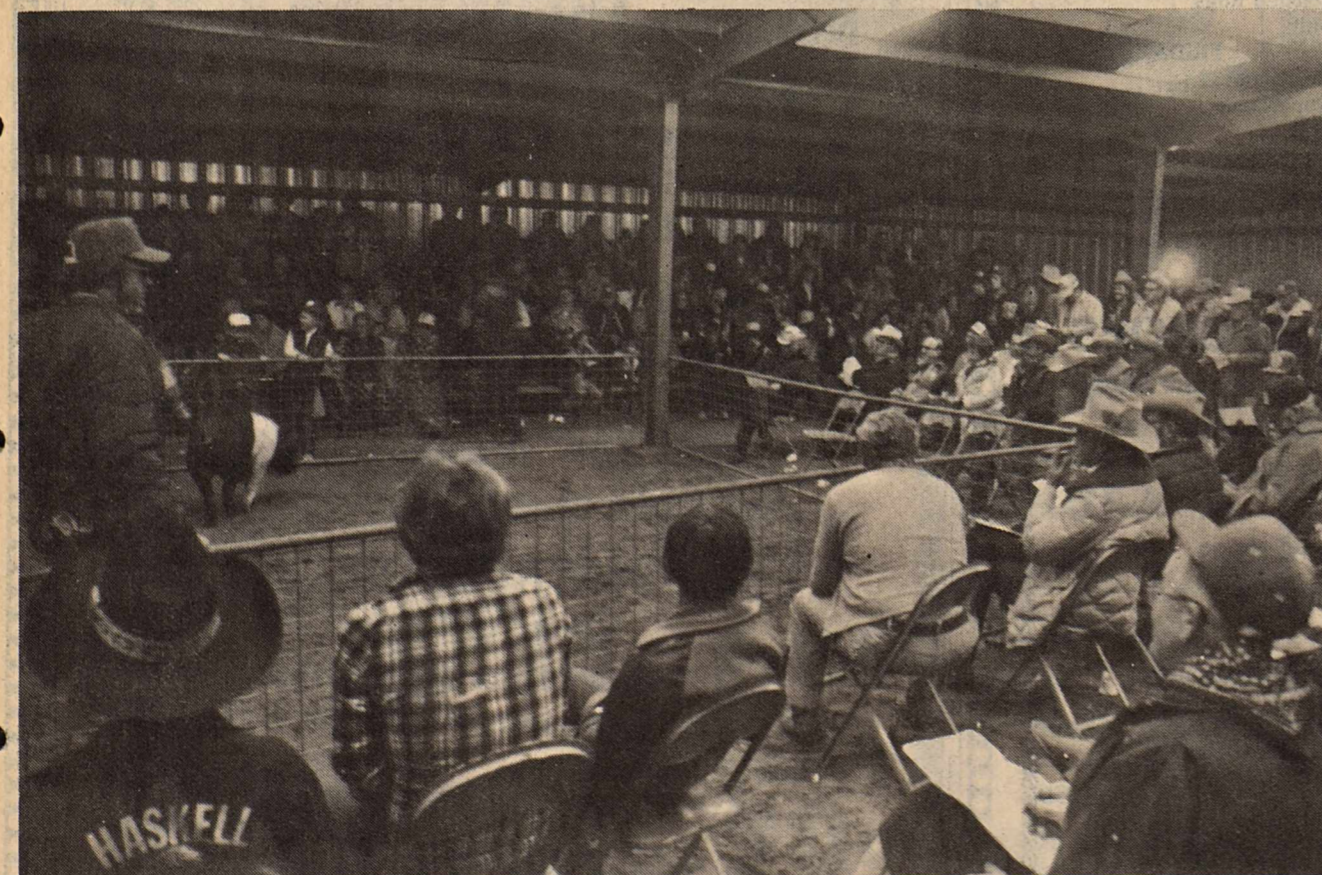

Staff Photo by Don Comedy

PREMIUM SALE

Approximately \$23,000.00 was paid to exhibitors at the Haskell County Junior Livestock Show during the premium sale following the show. The total is the second highest in the history of the event in Haskell. The record sale was \$27,482.50 in 1980. This year's event topped the previous second highest sale of \$18,357.50 in 1979.

Hostages Released After 444 Days

Accent on Health

Funds Available For Fluoridation Projects

That often heard of ounce of prevention—in the form of fluoridation—can frequently accomplish more than the proverbial pound of cure by reducing dental bills and suffering.

"No other public health measure offers so much for so little," says Linda Crossett, R.D.H., administrator of the Texas Department of Health's Texas Fluoridation Project. "At a

yearly cost of 25 cents a person, tooth decay in a community can be reduced by 65 percent among children from birth to 12 years of age."

"Conservative estimates show that 20 percent of the children growing up in communities with fluoridated water can reduce decay 50 percent among teenagers through age 16," she said. Benefits do not stop with

the young. Fluoridated water continues to benefit the teeth into adulthood, reducing tooth loss and the need for dentures.

"Fluoridation even helps the elderly by strengthening bones and reducing osteoporosis, in which bones become abnormally porous," says Crossett.

Texas has several areas where the natural fluoridation levels are high enough to protect teeth from decay. If fluoride levels are excessive, no disease results, but the enamel may become stained or "mottled," a term first used by Colorado dentist Frederick McKay in 1902. Some of his patients had mottled tooth enamel, but had little or no decay.

The first controlled studies on fluoridation began in 1945. Marshall, Texas was one of the first cities in the nation to implement controlled fluoridation. Thousands of communities have followed suit in instituting controlled fluoridation. Close to 60 percent of all Texans benefit from fluoridated water, either controlled or natural. A dozen major Texas cities have controlled fluoridation, and nearly 600 Texas cities have naturally fluoridated water.

Texas communities can now receive financial and technical assistance in fluoridating their water systems from the Texas Department of Health. Under a grant from the U.S. Department of Health and Human Services, communities installing fluoridation systems for the first time may be reimbursed for the cost of the equipment, installation, engineering fees and chemicals for two years. The Texas Fluorida-

tion Project also helps to establish a monitoring and surveillance system to provide daily checks on fluoride levels. Training for water system operators is also provided as part of the grant.

The Department's Bureau of Dental Health administers the project. "We're available to assist in the promotion and education of the public on fluoridation when needed," states Helen Hill, the information specialist for the project.

All work is coordinated closely with the Department's Division of Water Hygiene which provides the engineering and the technical assistance to local communities participating in the project.

Major health organizations in the world have endorsed the concept of fluoridation, including the P.T.A., the World Health Organization, the American Medical Association, the

U. S. Public Health Service, and many more. Corresponding agencies in Texas, including the Texas Medical Association, the Texas Dental Association, and the Texas Public Health Association have similarly endorsed fluoridation.

Numerous public opinion surveys show 10-12 percent of the people oppose fluoridation, 50-70 percent favor it; and the remainder are undecided. Research shows that century-old communities with naturally fluoridated water supplies experience no greater incidence of disease than areas without fluoridated water.

Numerous, repeated studies by medical and research groups, including the National Cancer Institute, the National Heart, Lung, and Blood Institute, and the Center for Disease Control have continuously refuted claims that fluoridation is harmful. The Surgeon General calls the fluoridation of water supplies, "the single most important step a community can take to improve its dental health."

Optimum fluoride levels

vary depending on average water consumption in a region, but recommendations for Texas are just below one part per million. Any community or private water system serving 1,000

or more people can receive assistance from the Texas Fluoridation Project. An estimated 430 such community systems are eligible. Each community must file an application to begin the

process of obtaining assistance with fluoridation. Write to Linda S. Crossett, R.D.H., Texas Department of Health, Bureau of Dental Health, 1100 West 49th Street, Austin, Texas 78756.



Engagement Announced

MR. AND MRS. DICK AKER of Monahans announce the approaching marriage of their daughter, Patricia, to James Iley, son of Mr. and Mrs. Jerry Iley of Haskell. Both James and Patricia are students at TSTI in Waco. The wedding will take place February 28 at 7 p.m. at East Side Baptist Church in Haskell. All friends and relatives are invited to attend.



Births

Mr. and Mrs. Jimmy Macias of Abilene proudly announce the arrival of their son, James Lloyd, born Jan. 1, 1981, weighing 7 lb 15 oz and measuring 21 inches. Maternal grandparents are Mrs. Mary and the late Lloyd (Cotton) Thompson of Rule. Paternal grandparents are Mr. and Mrs. Catarino Macias Sr. of Sagerton.

Mr. and Mrs. Albert McAfee of Stamford announce the birth of their daughter, Sherunda Anae McAfee, born January 16, 1981 at Haskell Memorial Hospital weighing 5 lb 12½ oz.

Mr. and Mrs. Milton Irvin Christian of Haskell announce the birth of their son, Lee Conner Christian, born January 13, 1981 at Haskell Memorial Hospital weighing 9 lb 4 oz.

Brian, Jennifer and Casey are proud to announce the arrival of Kimberlee Robin Burgess, born January 17 at 6:42 at Hendrick Hospital weighing 8 lb 10 oz and measuring 20 inches long. Grandparents are Mr. and Mrs. Rebus Guess of Munday and Mr. and Mrs. Marvin Burgess of Ballinger. Great grandmother is Pauline Stiewert of Haskell.

E.C.C. Nutrition Program Menu

Meals Served at 12:00 Noon Monday-Wednesday-Friday Call for reservations before 9:30 each serving day

- MONDAY**
January 26
Creamed Turkey and Rice
Chopped Spinach
Sliced Beets
Gingerbread
- WEDNESDAY**
January 28
Stuffed Cabbage Rolls
Blackeyed Peas
Sliced Tomatoes
Apple Sauce
- FRIDAY**
January 30
Luncheon Steak
New Potatoes in Cheese Sauce
Collard Greens
Purple Plums

HASKELL Lunch Menu

- January 26-30 MONDAY**
Turkey Tetrazzini
English Peas
Mashed Potatoes
Rolls and Butter
Peanut Butter Cookies
Milk
- TUESDAY**
Frito Pie
Beans
Lettuce Leafs
Carrot Sticks
Cornbread and Butter
Fruit Jello
Milk
- WEDNESDAY**
Hamburgers with Cheese
Lettuce and Tomatoes
Pickles
French Fries
Apricots
Peanut Butter and Crackers
Milk
- THURSDAY**
Chicken Salad Sandwiches
Cheese Sticks
Vegetable Soup
Pears
Peanut Butter and Crackers
Milk
- FRIDAY**
Fish Portions
Cheese Sticks
Slaw Salad
Tater Tots
Rolls and Butter
Applesauce Cake
Milk

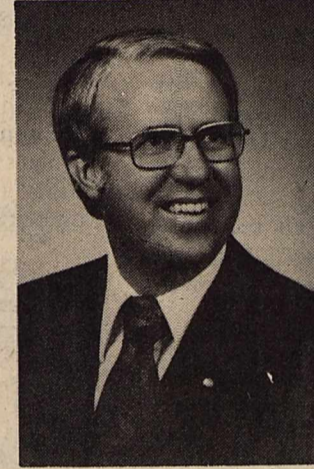

DR. DON NEWBURY

Dr. Don Newberry Named WTC President

Dr. Don Newberry, Director of Communications for the Tarrant County Junior College District in Fort Worth, has been named new president of Western Texas College effective April 1.

He will succeed Dr. Robert L. Clinton, who resigned to become Director of the Texas Public Community/Junior College Association on Feb. 1. Clinton had been president of the college since it was

founded. Newberry, 43, is a native of Brown County and received the Bachelor of Arts from Howard Payne University in 1961. He was named the university's Distinguished Alumnus in 1971.

He received the Master of Journalism from the Univer-

sity of Texas in Austin in 1966, and in 1973 was awarded the Ph.D. from North Texas State University with a major in Higher Education Administration.

Dr. and Mrs. Newberry have three daughters, Julie Anna, 10, Jana Dawn, 7, and Jeanie Carol, 5.

Haskell CAP Center News

The regular monthly luncheon will be held at the CAP Center, Monday, January 26, 1981 at noon.

Lou Gilly, our Extension Homemakers Agent, will give a program on Money Management, which is a program that we all can use. You won't want to miss this special program.

These luncheons are really growing in the number of people present. The one that was held in December, a Christmas dinner, was attended by 66 adults and children. If you have not attended one of

our meetings we urge you to start off the year by attending all of them. We have fellowship together and discuss problems of the community and ways each can have a part in helping to make it a better a community.

NEW: Refillable, Retractable Erasermates. Perfect for businessmen, school teachers or anyone! Just in time for Christmas. \$7.50. **Haskell Free Press.**

Thanks

to the hostesses and all the other friends who surprised me with a beautiful birthday party. I am very grateful to everyone who had a part in making it a very happy occasion.

Sincerely,
Mrs. Charlie Conner

Dance Classes Opening Soon!

Now Being Offered for All Ages!

1. Ballet — all levels
2. Jazz and Interpretive Dance
3. Acrobatics
4. Lady's Exercise

Beginning: February 2, 1981
Place: Munday Community Center
Cost: \$20 a month. Adjustments made for family groups and multiple classes.

—INSTRUCTOR—
Candy Key
15 years dance experience
3 years dance teaching experience

To sign up for classes call
422-4468 (Munday)
after 4:00 p.m.

Hospital Notes

ADMISSIONS
MEDICAL: Jack Russell, Haskell; Michael London, Stamford; W.A. Dutton, Weinert; Glen Cobb, Haskell; Reda Campbell, Haskell.
SURGICAL: Sylvia Rodriguez, Munday; Mack Matthews, Haskell; A.D. McFadden, Haskell; Minnie Dean, Haskell.

DISMISSALS
Spencer Phillips, Verna Tatum, Mary Hertel, Ella Moseley, Willie Weaver, Benito Gonzales, Jr., J.E. Kitley, Valda Brown, Jerry Westmoreland, Helen Matysiak, Elizabeth Murray, Karen Henthorne, Gena Chandler.

The Haskell Free Press
Established January 1, 1885
PUBLISHED EVERY THURSDAY

MEMBER 1981	
TEXAS PRESS ASSOCIATION	
BILL COMEDY—Publisher DON COMEDY—Editor	
Entered as second-class matter at the post office at Box 577, Haskell, Texas 79521, under the Act of March 3, 1879.	
(USPS 127-040)	
SUBSCRIPTION RATES	
In Haskell and Adjoining Counties	
One Year	\$7.25
Six Months	\$4.00
Two Years	\$12.00
Elsewhere in Texas	
One Year	\$8.50
Six Months	\$5.00
Two Years	\$12.00
Outside of Texas	
One Year	\$10.00
Six Months	\$7.00
Two Years	\$13.00

NOTICE TO PUBLIC—Any erroneous reflection upon the character, reputation or standing of any firm, individual or corporation will be gladly corrected upon being called to the attention of the publishers.

Sale

Infantswear, Girls Dresses and Coats,
Junior Dresses, Boys and Men's Shirts,
Handbags, Shoes, Men's Ties, Men's Hats, etc.

25-50% off

The C & B Store
East Side Square Telephone 864-2250

SHOE SALE
January 22-31
FAMOUS BRAND SHOES
Semi-Annual Savings on Our Regular Shoes

\$7 FOR 9 DAYS

- ...Values you must not miss!
- ...Styles to wear now
- ...All broken sizes

Panty Hose.....½ price
NO REFUND— NO EXCHANGES

Slipper Shoppe
East Side Square Haskell, Texas

Plants Etc.

Opening Soon in Munday

equipped with:
Exercising Room and 2 Weight Tables
Rami Tan Suntan Booth

—Exercise Classes—
Day & Night
Aerobic Dancing
Opening January 19

Greenhouse to open January 26
Starter Plants (Bedding Plants), hanging baskets, pots

Shirley Welch — Glenda Dicker
Phone 422-4367

Farabee Appointed Chairman

Senator Ray Farabee was appointed today to serve as Chairman of the powerful Senate State Affairs Committee as the Sixty-Seventh Texas Legislature convened for its biennial 140-day session.

Farabee expressed pleasure at the appointment which provides a major responsibility and a greater opportunity for service to the State and to the people of Haskell County and the 28 other counties in the 30th Senatorial District, representing over 370,000 people.

"The State Affairs and Finance Committees, with 13 members each, are the largest Senate Committees. State Affairs has traditionally handled more legislation than any other Senate Committee. It is particularly an honor to succeed the former senior member of the Senate, Bill Moore, as Chairman," Farabee said.

"I appreciate the confidence Lt. Governor Bill Hobby has shown in making this appointment to a broad-based Committee dealing with matters of state-wide importance," Farabee continued. "I have enjoyed the opportunity to serve as Chairman of the Senate Jurisprudence Committee and will continue pursuing my interest in improving our system of justice," the Senator continued.

Senator Farabee will continue to be a member of the Legislative Budget Board, the Senate Finance Committee, and the Senate Jurisprudence Committee. He has previously served on the Natural Resources Committee and will remain active in vital issues concerning energy and agricultural matters.

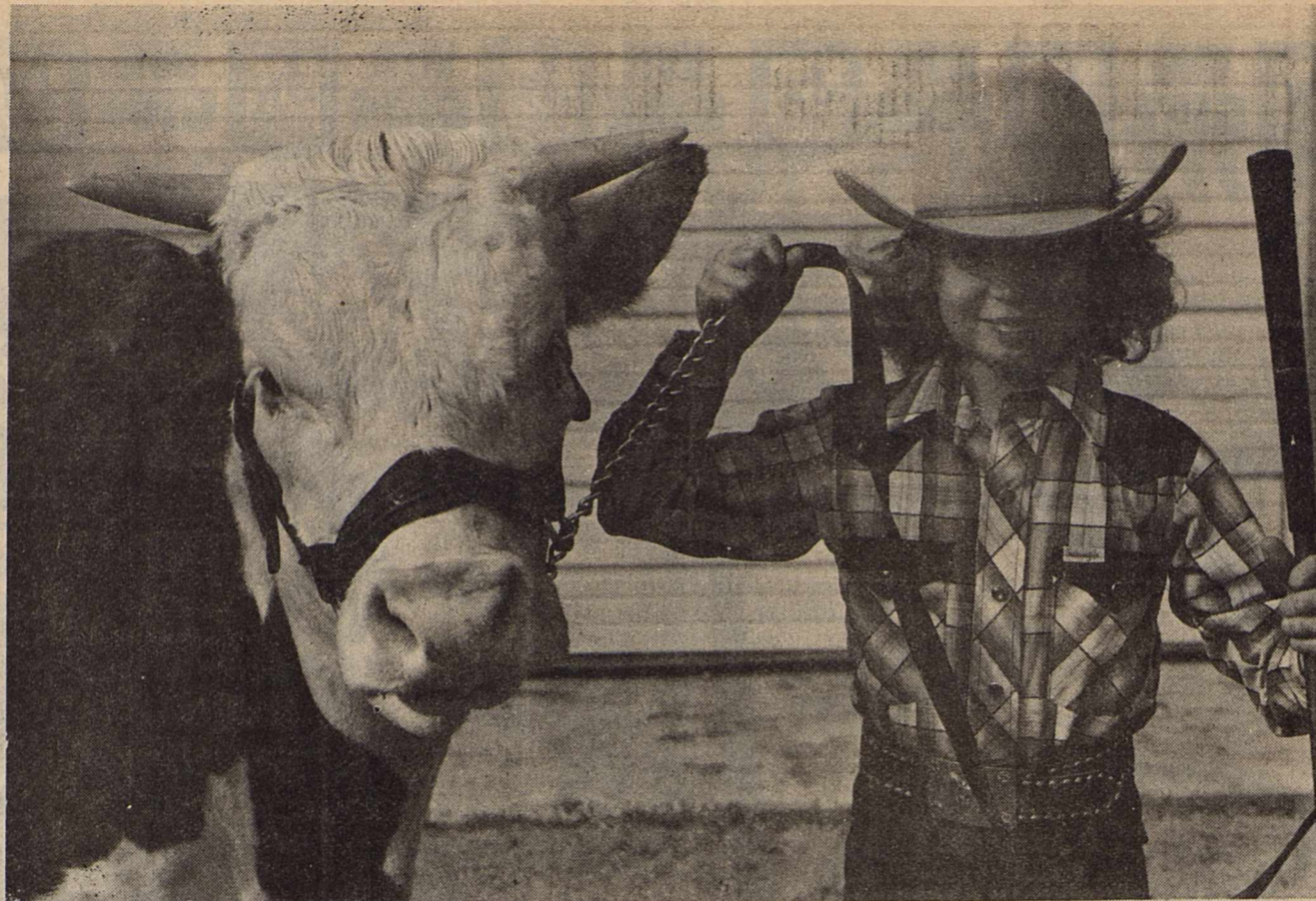

PRIZE HEIFER

Faye Mullino, daughter of Mr. and Mrs. George Mullino of Rochester, received the Grand Champion award for her heifer entered in the Haskell Junior Livestock Show this past weekend. Judging the heifers was Lawrence Winkler of Albany.

VALUE FORUM realizing the worth of your possessions



By Dexter D. MacBride, ASA
Executive Vice President
American Society of Appraisers

The comments in this column are directed to the owners/operators of the nation's "small businesses."

One of the principal problems facing this numerous (and very important) group is that of continuity. Briefly stated, small businesses must not only "survive" in the daily competitive sense of "doing business," the continuation

of a small business is often in peril when retirement or death of the principal forces an ownership change. How can the business be continued by persons who may not be thoroughly acquainted with the operation (perhaps by a surviving spouse)? What about the tax burden which confronts the new owner; a burden which often forces sale or dissolution of the business?

The U. S. Small Business Administration is especially concerned with the problem of "Continuity." The October 28, 1980 Federal Register carried this notice:

"The Office of the Chief Counsel for Advocacy will continue its study of the question of what changes are needed in laws, regulations or institutions in order to enhance the financing of a change of ownership on the exit or retirement of owners, or the death or disability of founders or family members."

During consultation with a Special Task Force Group of Small Business representatives who met in Washington, D.C. in November to discuss the factors involved in "continuity," I suggested:

(1) The most important steps in assuring continuity in a small, closely-held business must be taken by the principal(s);

(2) These steps must be taken well in advance of "exit," retirement, disposition situations;

(3) Every small business principal should know the value of the total business... the "going enterprise" valuation. This value should be determined and documented in a written appraisal report prepared by a tested/certified professional appraiser. It should be much more than a "real estate appraisal;" it should be a total valuation representing real estate, equipment, intangibles such as patents/copyrights, stock,

goodwill, etc. In appraisal terminology, "the basic components of a business enterprise are (a) working capital, (b) fixed assets, and in most instances, but not in every case, (c) intangible assets."

(4) With the value of the business thus determined, the principal(s) should then adopt a program for estate and tax purposes. Professional tax counsel and legal counsel, working with the value base provided by the appraiser, will assist in creating the kind of planning that will assure optimum conditions for continuing the Small Business.

(5) If government (the SBA in this case) wants to help the small business principal: publicize the need for advance planning; emphasize the need for professionally-prepared appraisal reports; stress the equal need for tax and legal counsel. Advise all small business principals: know the worth of your Going Enterprise;

document that worth with an Appraisal Report; share that report with tax and legal counsel.

For further information on valuation and appraisal aspects, write American Society of Appraisers, Dept. A, Dulles Int'l. Airport, P.O. Box 17265, Washington, D.C. 20041.

College News

Renae McBroom of Haskell has been named to the Dean's List at Western Texas College for the 1980 fall semester.

Students on the Dean's List must be enrolled for at least 12 hours of college credit work exclusive of physical education with a grade point of 3.5 or more on a 4.0 grade scale.

14-3 1/2 Pound Bass Sets New Record

The 37-year-old state record for largemouth bass, broken only last year, has been shattered again in less than 12 months.

John Alexander Jr. of Richardson caught a 14-pound, 3 1/2-ounce largemouth at Echo Lake near Athens Saturday (Jan. 10), beating the old record of 14 1/2 set by Jim Kimball of Pittsburg at Lake Monticello last Feb. 2.

Alexander was using a black jig with a rubber skirt and pork eel when he caught the record fish from the 175-acre

private club lake. He was using 20-pound-test line.

Texas Parks and Wildlife Department biologist Alan Forshage of Tyler examined the fish and found it to be a pure Florida strain bass of the type stocked in the lake by Tyler State Fish Hatchery crews in 1972. The fish was 26 inches long and 21 1/2 inches in girth.

Bilogists were not surprised the lake produced a new record, since catches of numerous bass over 12 pounds had been reported there. In

fact, Gary Martin of Grand Prairie caught a 13-pound, two-ounce bass there just a week before Alexander's catch.

Forshage said he believes it likely that the state record could easily fall again in the next two months. This could happen at Lakes Echo, Monticello or any of several small East Texas impoundments which have received stockings of Florida bass. Lake Calaveras near San Antonio also is in the running as it produced a 13-pounder a year ago.

MARK-DOWN Specials

Velour Robes
Reduced to clear
Values \$18.88 to \$23.88
1/3 off

One end counter of Jewelry & Belts
1/2 off
Reduced to clear

Fall-Winter PURSES
1/3 off
Sale Prices \$6.86-\$6.66-\$3.98

Ladies & Miss Fall & Winter
BLOUSES & TOPS
Reg. \$9.99-\$15.49
1/3 off

One Table of
MATERIAL
Values to \$3.99
Reduced to clear **\$1.88** yd

Reduced
Men's Flannel Shirts
S-M-L-XL
Reg. \$9.49
\$6.32

PERRYS Store Hours: 8:00-5:30
Lois Howard, Mgr.

Artistic Portrait **Ada, Oklahoma**

CHOOSE Your Own



SAVE!! 50%

SAVE!! 50%

PORTRAIT PACKAGE inColor

Package No. 1
2-8x10
2-5x7
10-Wallets
Only
\$3.95 Down &
\$11.95 On Delivery

Special!!
BONUS FREE
11x14
with purchase of any package

Package No. 2
3-8x10
3-5x7
15-Wallets
Only
\$5.95 Down &
\$17.95 On Delivery

Photographer Will Be At:
KID'S DUDS
Haskell, Texas

Tuesday, January 27 - 10 A.M. - 5 P.M.

Satisfaction Guaranteed

NOTICE TO TAXPAYERS

January 31st is the deadline for paying 1980 taxes without paying penalty and interest.

Avoid paying penalty and interest by submitting your payment for taxes before the above date.

—REMINDER—

Have you signed your 1981 School Homestead Exemptions? These exemptions are to be signed each year.

Weinert School and City of Weinert Tax Office
Hours 8:30 - 11:30 a.m. Monday through Friday

FRAZIER'S ANNUAL WINTER SALE OF QUALITY Whirlpool HOME APPLIANCES



Model LHE 5800

- No-iron care for Permanent Press fabrics - helps restore the preset shape of these garments
- Custom Dry Control automatically shuts off dryer when clothes reach predetermined degree of dryness
- 3 drying temp settings - HIGH, LOW, AIR
- KNIT setting provides the lower temperature necessary for these washable knit garments
- 3 drying cycles - Automatic Regular, Automatic Permanent Press, Timed
- Family-size capacity
- Full width hamper door
- Extra-large, easy-to-remove lint screen

Reg. \$329.95
\$290.00

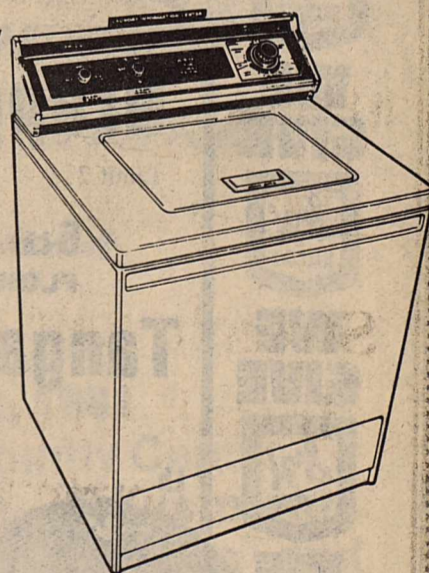

Model LHA 5800

- Washes up to 18 lbs. of heavy denim and twill garments**
- 5 automatic cycles: REGULAR/HEAVY, PERMANENT PRESS, KNITS/GENTLE, SOAK, PRE-WASH
- Cool-down care for Permanent Press fabrics helps reduce wrinkles
- Double-duty Super SURGILATOR® agitator provides thorough washing for large or small loads
- Energy-saving water temp selector with 4 wash/rinse combinations
- Water-saving load size selector with "infinite" settings lets you match amount of water to load size
- Bleach dispenser
- Easy-clean lint filter is easy to remove
- 2 wash and spin speeds for proper fabric care
- Porcelain-enameled top, lid, outer tub and inner basket

Reg. \$429.95
\$380.00 WT

**Whirlpool selected load - see Laundry Guide

Other items on Sale also.
Sale ends Saturday, January 24

FRAZIER'S APPLIANCE
Haskell, Texas

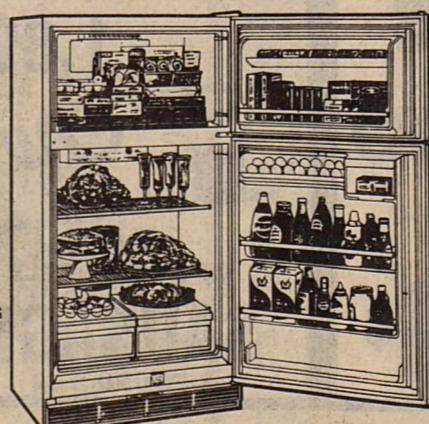

No-Frost Refrigerator-Freezer Model EHT171SK

- 17.0 cu. ft. total refrigerated volume including 4.73 cu. ft. freezer compartment
- Plated-steel shelves resist rust and stains
- Porcelain-on-Steel Interior resists rust, stains and scratches, and is easy to clean
- Twin crispers
- Separate temperature controls for refrigerator and freezer compartments
- Power-saving Heater Control Switch
- Provision for optional ICEMAGIC® Automatic Ice Maker... add now or later for ice when you want it

\$490.00 WT

Rice Springs News

The new year is well on the way now without too many problems I guess. About my biggest problem is remembering to put 1981 on things instead of 1980.

Things here at the home are going along about normal. We have welcomed two new residents since my last writing. They are Trudie Wheeler of Haskell and Lelia Nanny of Paint Creek. We hope these ladies will like being a part of the Rice Springs family.

We also lost another resident in death and at this time we would like to extend our sympathy to the family of Maggie Martin. She will be missed by all.

January is a big month for residents' birthdays and we've had three ladies to celebrate theirs since I last reported. They are June Smith who celebrated hers on the 8th, Beulah Persons on the 9th, and Alma Cole on the

10th. We hope all of these had enjoyable birthdays. We've also had two of our couples to celebrate their anniversaries in the past two weeks. They are Manley and Hazel Branch who celebrated their 44th on the 2nd of January and Hoyt and Lois Gray who celebrated their 70th on January the 8th.

At a time when the divorce rate is so high, it is really good to see these large numbers of years for marriages. We hope both these couples enjoyed their anniversaries very much.

Manley Branch was a hospital patient for a few days, but has gotten to return to the home and seems to be feeling much better.

Again we want to thank all our volunteer people for the last two weeks and just to tell them what a good job they continue to do month after month and some year after year. We just couldn't make it here if we didn't have people

like all our volunteers who don't mind giving just a little extra of themselves to help others and that sure makes a lot of people in this home happy. Just keep up the good work.

Our volunteers for the past couple of weeks were the Haskell Assembly of God Church for our Sunday morning services during the month of January, Haskell Church of Christ for the Sunday afternoon services, the Haskell and Paint Creek First United Methodist UMW, Martin Jacobsen, Jo Simpson, the Sweet Home Singers, Darrell and Connie Feemster, and Mae Holcomb.

James Hiberd of Sherman visited in the home.

Visiting A.C. Boggs, were Thomas Long and Carla Randolph of Abilene, Mr. and Mrs. Larry Suttle of Wichita Falls, and Mrs. C.E. Brasher of Seymour.

have any old plastic flowers, pieces of yarn or pieces of calico print, we would appreciate your donation of these to the home for our craft time. Also we could use volunteers to help call our bingo games on Thursday afternoon and some one-to-one visitors.

Our out-of-county visitors for the past two weeks were: Mr. and Mrs. Clyde Bevil of Stamford visited her mother, Dovie Gregory.

Jay, Fayma, Jason, and Alice Humphreys of Elysian, New Mexico visited Emma Humphreys.

James Hiberd of Sherman visited in the home.

Visiting A.C. Boggs, were Thomas Long and Carla Randolph of Abilene, Mr. and Mrs. Larry Suttle of Wichita Falls, and Mrs. C.E. Brasher of Seymour.

Chester Jones of Houston

and Lelia and Doug Hix of Wichita Falls came to see Annie Jones.

Visiting Ora McCollough were Velma Wallace and Lee and Colletta May, all of Abilene.

Nettie, Raleigh, & Larry Brock, Jr., all of Fort Worth visited Bill Harrell and Mae Brock.

Joy Spalding of Hamlin came to see her mother, Ethel Rose.

Mr. and Mrs. Frank Foster of Stamford visited her father, Harvey Webb.

Visiting Manley and Hazel Branch were their daughter, Mr. and Mrs. R.C. Peace of San Angelo.

Clara Fortune of Pecos visited with her mother, Nannie McCaul, for several days.

Mary Lou Wolf of Wichita Falls and Paul Brown of

Gainesville came to visit June Smith.

Mrs. Carl Druessedow and Emma Raphael, both of Stamford, visited Emma Lammert and Alvena Holle. Also visiting Emma were her daughter, Bertha Vasek of Lubbock, and granddaughter, Dorothy Havins of Rockdale.

Beatrice Livengood enjoyed the visit of Mr. and Mrs. T.W. Jones of Abilene.

Dowell Moseley of Odessa visited Dutch Cross.

Visiting John Earp were his daughters, Elizabeth Heiskell and Darlene Dunnan, both of Pampa.

Jewel Hicks of Lorenzo and Betty Stephens of Lubbock visited Ellie Cartwright and Texie Perdue.

Coming to help Hoyt and Lois Gray celebrate their anniversary were their daughters, Louise Rice of Lubbock

and Frances Warren of Tahoka.

Mark McCoy of Dallas came to see his grandmother, Nannie Winter.

Floyd Stewart of Seymour visited his mother, Eunice Stewart.

Visiting Edna Collins were Thelma Simpson and friend of Memphis and Ophus, Frankie, and Nita Posey of Knox City.

Visitors of Trudie Bush were Ilaeae Berry of Hamlin, Fay Warner of Anson, Ada Snyder and Agnes Bowman of Seymour, Mr. and Mrs. Hollis Rucker of Friona, Shirley and Tammie Hughes and Mr. and Mrs. Charles Bilbrey, all of Abilene, Mrs. James Ray Bilbrey and Jimmy of Sweetwater, Mr. and Mrs. George Spalding of Rising Star, Mr. and Mrs. Elgin Martin of Fort Worth, and Mr. and Mrs. J.A. Bush of Plainview.

Hazel Letz of Old Glory visited Jonny Pumphrey and several more of our residents while she was here.

Visiting Alma Cole were Lee and Colletta May, Velma Wallace, Tommye Jo, Evangelyn, Kyle, and Judson Clark, all of Abilene, Mavis Williamson of Plainview, and Clara Fortune of Pecos. Several of these plus local friends came on the afternoon of Jan. 10th to help Mrs. Cole celebrate her 89th birthday by having a small party in her room.

Jack Harris of Universal City has been spending several days visiting his father, Shelby Harris.

Visiting Sam and Ethel Bradford were their son and family, G.A., Sue, and Brenda Bradford of Peacock.

That's the news for another time!

Golden Globe Awards Predict Oscars And Emmys

Everyone knows the importance of an Academy Award. To win an Oscar could consolidate an actor's career or elevate a film's royalties by millions of dollars.

Not everyone knows that next to the Oscars in importance and longevity are the Golden Globe Awards, given by the Hollywood Foreign Press Association (HFPA).

Presented in January, these awards have an astounding track record in predicting the winners of the Academy's ceremonies in April. The Globes have marked the route the Oscars have followed for 37 years. Last year, for example, "Kramer vs. Kramer" was presented with a Golden Globe in the category of Best Motion Picture-Drama, while Dustin Hoffman carried away the honor of Best Motion Picture Actor-Drama.

The Golden Globes also attract more stars in its ceremony with sixteen categories in film and nine in television. As a precursor to the Emmys, last year the Golden Globes honored the "Lou Grant," "Alice," and "Taxi" television series.

This year "The 38th Annual Golden Globe Awards" can be seen Saturday, January 31, from 9-11 p.m. ET on the CBS Television Network. This Special is sponsored in part by Kraft, Inc. and will be presented live from the Beverly Hilton in Los Angeles.

"Our ceremony is often considered a fun gathering of celebrities in the entertainment world. Minus the inherent tensions of other



the members of the Hollywood Foreign Press Association. This group consists of 76 film and television critics who write for approximately 200 million readers of newspapers and magazines published in more than 30 countries around the world. The HFPA was born in 1943, when various foreign correspondents casually met on a movie studio set and decided to unify in order to form a more effective means to gather information. Today, the HFPA formally meets with stars of television and film on an average of once a week.

"It's fun to give awards and to acknowledge those people who work so hard in the arts," says Ms. Ruuth. "Our readers are very familiar with these awards, perhaps more so than the Oscars or the Emmys."

In addition to the 25 awards given in television and film, the Golden Globe ceremonies include a special award for lifetime achievement named after Cecil B. DeMille which is selected exclusively by the association's Board of Directors. Personalities who have won this award in the past include Walt Disney, Bing Crosby, Judy Garland, James Stewart, John Wayne, Bette Davis, Alfred Hitchcock, Lucille Ball, and most recently, Henry Fonda.

more formal award ceremonies, the Golden Globes aim for an intimate and friendly approach," says Marianne Ruuth, president of the HFPA and Swedish correspondent.

Many of the stars know, and are comfortable with,

MEAL MAKING WINNERS

Round Steak	\$1⁹⁹ lb	Washington Delicious Apples	39^c lb
Rump Roast	\$1⁷⁹ lb	Russet Potatoes	5 lb bag 99^c
Chili Meat	\$1⁴⁹ lb	California Lettuce	head 39^c
Gooch Bologna	\$1¹⁹ lb	Post Toasties	18 oz box 99^c
No. 1 Sliced Bacon	\$1¹⁹ lb	Del Monte Fruit Cocktail	17 oz can 59^c
Hamburger Meat	\$1²⁹ lb	Del Monte Peas	17 oz can 39^c
Parkay	1 lb 59^c	Del Monte Spinach	15 oz can 39^c
Bama Red Plum Jam	16 oz jar 89^c	Del Monte Corn	17 oz can 39^c
Best Maid Hamburger Sliced Dill Pickles	16 oz jar 79^c	Del Monte 16 oz Cut Green Beans	39^c
Oreo Cookies	15 oz \$1²⁹	Scott Towels	Large Roll 69^c

The heat pump

"THE ELECTRIC SAVINGS MACHINE"

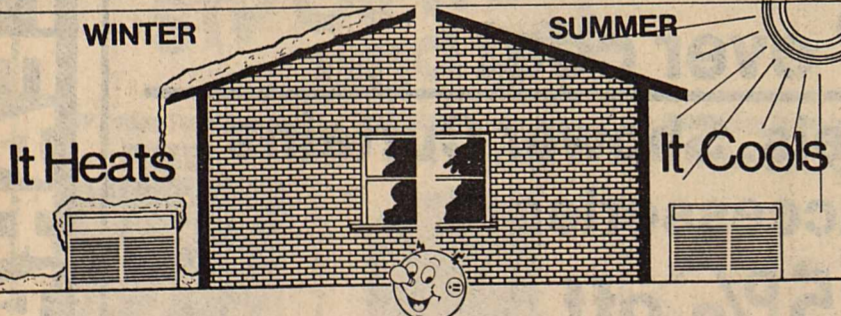

Stretch your energy dollars—install an energy-efficient electric heat pump

A heating system that's more than 200% efficient may seem like something out of the future. But it isn't. It's yours today, with the electric heat pump. Because when correctly installed in a properly insulated home, the heat pump produces two units of heat for each single unit of electricity it uses. It transfers heat that's always present in sun-warmed outside air into your home during the winter. And reverses the process, pumping heat outdoors during the summer.

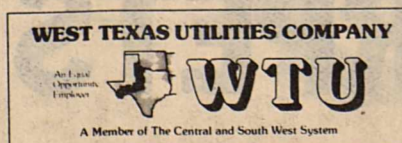

If you have plans to buy, build, or remodel, or are looking for a new heating and cooling system for your home, call a local FACTORY TRAINED heat pump dealer or talk with WTU. We will arrange for a WTU heating and cooling specialist to contact you. Learn more about the easy-to-install, economical electric heat pump—your most energy-efficient heating and cooling system buy.

POGUE GROCERY

—Extra Parking Behind The Store. Home Owned and Operated—

113 North Avenue E

Phone 864-2015

Haskell, Texas

\$ JANUARY CLEARANCE SALE · SAVE \$ \$ \$

JANUARY CLEARANCE!

\$100,000 in Inventory

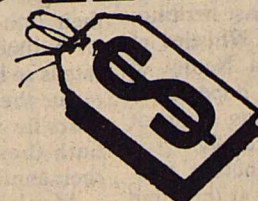

MUST GO

All Pictures & Lamps in stock
40% off regular price

All Recliners (Over 50 in stock)
40% off regular price

All Riverside Upholstery
Huge Selection **35% off**

All Swivel Rockers
30% off regular price

Grandfather Clocks by Howard Miller

2 — Oak with Elm Burl, Triple Chime, Moon Dial,
Keywind. Reg. \$1800.00

\$995⁰⁰

1 — Pine Cinch Waist, Triple Chime, Moon Dial.
Reg. \$1229.00

\$750⁰⁰

All other Grandfather Clocks **35% off regular price**

— SUPER SPECIALS —

1 — Riverside Rust Herculon Velvet

Corner Sectional \$750⁰⁰

Reg. \$1399.00
1 — Riverside

Blue Velvet Sofa \$385⁰⁰

Reg. \$729.00
3 — Riverside

Cotton Print Sofas \$348⁰⁰

Reg. \$629.00
3 — Riverside Party Table & 4 Chairs on Casters

Games Sets \$799⁰⁰

Reg. \$1095.00
3 — Riverside Crescent Front

Sofas \$398⁰⁰

Coil Spring Construction. Reg. \$729.00
1 — Southland

Sofa \$588⁰⁰

Curved Back LeFrance Velvet. Reg. \$1029.00

1 Southland Wood Trim

Sofa \$629⁰⁰

LeFrance Velvet. Reg. \$1049.00

All Brass Accessories
35% off regular price

All Housewares on sale

Come look at our prices.

All Carpet in stock
\$2⁰⁰ over cost

All Bath Towels, Shower Curtains
& Accessories
25% off

All Panasonic Microwave Ovens

Your Choice from the Lowest Price to the very Best.

\$75.00 OVER COST

BYNUM'S FURNITURE & CARPETS

Haskell, Texas

JANUARY CLEARANCE SALE · SAVE \$ \$ \$

JANUARY CLEARANCE SALE · SAVE \$ \$ \$

\$ JANUARY CLEARANCE SALE · SAVE \$ \$ \$

CAPITOL UPDATE



John Tower
U.S. SENATOR for TEXAS
142 RUSSELL OFFICE BUILDING
WASHINGTON, D.C. 20510

As our nation begins to grapple with its economic problems, and as the new Congress and Administration start work, the federal budget will be the subject of a great deal of concern and discussion.

That is as it should be, for controlling the size of the budget is an essential step toward solving all of the problems facing our economy. But adopting the budget is a long and complex process. It involves all quarters of the legislative and executive branches of government. Each step is important, and a roadblock in one phase affects every subsequent step. So I would like to take a moment to outline the basic actions involved in determining what the federal government will spend.

We are currently in "fiscal year" 1981, which began Oct. 1. There probably will be modifications to that year's budget in the coming months, but the wheels already are in motion for the budget for fiscal year 1982, which will begin next October.

The first official action is the presentation to the Congress of the President's budget recommendation, based on consultation with the various agencies and arms of the executive branch. President Carter already has sent Congress his budget, and President Reagan will send his recommendations as soon as he and his Cabinet make decisions on priorities.

The Congress can approve, modify or reject any of the President's recommendations.

In Congress, the budget is determined through three different processes. The first step is called authorization. The various committees of the House and Senate look at the needs in areas under their jurisdiction and "authorize" programs and spending levels to meet those needs. The Armed Services Committee, for instance, is responsible for defense budget authorization.

Each of the committees reports its budget estimates to the Budget Committee, which then compiles a recommended overall budget. This first "Concurrent Budget Resolution," passed by the House and Senate, becomes the blueprint for all future action. That step allows Congress to look at the budget as a whole.

With the Budget resolution in hand, the Congress is ready to move to the appropriations process. The appropriations bills set out what actually is to be spent during the year for each program in the budget. The authorization bill sets the ceiling for the appropriation. Simultaneously, any tax legislation is considered, also in light of the Budget Resolution.

When action is completed on all money bills, the Congress adopts a Second Concurrent Budget resolution, which firmly sets spending limits. It also relates these figures to projected revenues, and calculates the resulting deficit or surplus.

Each of these steps involves both the Senate and the House. In most cases, the two bodies will adopt bills that differ in their provisions. Then a Conference Committee ironed out the differences and presents the compromise bill to the two houses. Before a bill is sent to the President, both houses must approve identical versions.

In recent years, Congress has had problems meeting its budget deadlines. It is my hope that this year, we can act in timely fashion so that the budget can be in place when the new fiscal year begins.

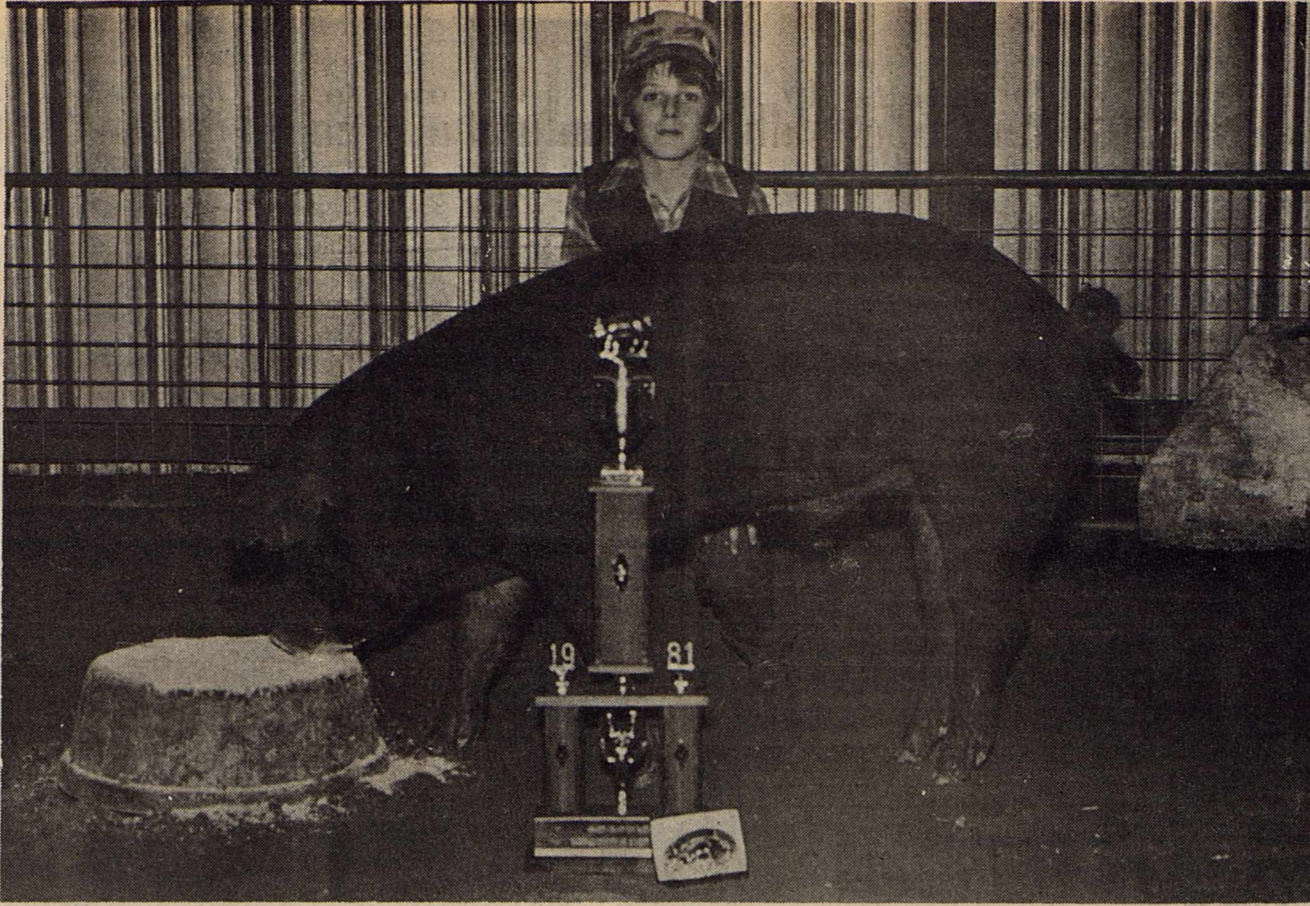

CHAMPION BARROW

Chad Ballard was awarded a trophy for his Grand Champion Barrow during the Junior Livestock Show held last Friday and Saturday in Haskell. Chad is the son of Mr. and Mrs. Don Ballard of Rochester. Judging the entries for the division was Randy Jordan of Breckenridge.

Staff Photo by Don Comedy

Sagerton Community News

Those who enjoyed a turkey supper in the home of Mrs. Henrietta Stegemoeller Monday were Mr. and Mrs. Arthur Knippling, Clarence Stegemoeller, Mr. and Mrs. Alvin Bredthauer, Mr. and Mrs. Delbert LeFevre, Lena Schaake and Mr. and Mrs. August Balzar.

Mrs. Delbert LeFevre visited in the home of Mrs. M.Y. Benton and also in the home of Mrs. Etta Leach Monday.

Charles Diers celebrated his birthday Monday night with the following people coming to help him were: Mr. and Mrs. Melvin Baitz, Mr. and Mrs. Buster Tredemeyer, Mr. and Mrs. Joe Clark, Mr. and Mrs. Fred Baitz and Kacey, Mrs. Emma Raphael of Stamford, Mr. and Mrs. Aldon Lowack and boys of Old Glory.

The Faith Lutheran women of the church met on Tuesday at 2:30 with the following women present: Mrs. Louise Stegemoeller, Henrietta Stegemoeller, Lillian Neinat, Mrs. Lillie Lehrmann, Mrs. Lena Schaake. Mrs. Louise Stegemoeller served and Lillian Neinat had the topic.

Several of the people of Sagerton are on the sick list with the flu and bad colds.

The Hobby Club met in the home of Mrs. Gene Teichelman Tuesday at 2 o'clock. Mrs. Wanda McCoy

of Aspermont came to show the women how to do quick needle point. Those who attended were: Mrs. Mike Hertel, Michael, Mrs. Delbert LeFevre, Mrs. Herbert Stremmel, Mrs. Alvin Ulmer, Mrs. Clarence Teichelman, Mrs. Vashanti Benton, Mrs. Bill Hertel, Mrs. Johnny Teichelman, the host Mrs. Gene Teichelman, Mrs. Wanda McCoy, a visitor. The next meeting will be Feb. 17 at the home of Mrs. Bill Hertel with Mrs. Mike Hertel as hostess. A demonstration on macrame will be done.

Mrs. Bertha Vasek of Lubbock and Mrs. Johnnie Havins of Rockdale visited in the home of Mr. and Mrs. Alvin Bredthauer Tuesday until Thursday. They also visited in the Rice Springs Care Home with Mrs. Emma Lammert, mother of Mrs. Bertha Vasek, grandmother of Mrs. Havins. Mrs. Alvin Bredthauer also visited with Mrs. Lammert. Mrs. Emma Lammert came home with Mrs. Bredthauer and had supper with the group Wednesday night.

Mrs. Alvin Bredthauer, Mrs. Johnnie Havins, Mrs. Bertha Vasek visited in the home of Mrs. Lena Boedecker in Stamford Wednesday afternoon.

The people of Sagerton had a meeting at the Community Center Thursday night to plan the Hee Haw show which will be in March some time. So everyone get ready to attend the Hee Haw show.

Mrs. Alvin Bredthauer had a birthday dinner for Beulah Mae Summers Thursday. Those who attended were Mrs. John L. Brooks, Beulah Mae Summers, the host and hostess, Mr. and Mrs. Alvin Bredthauer.

The oil boom seems to be getting better around Sagerton at this time.

Mrs. Etta Leach, Mrs. M.Y. Benton went to Stamford to have Mrs. Benton's car fixed then they went to Haskell to do some shopping.

Mrs. Pauline Dick and Mrs. Emma Lammert of Haskell visited in the home of Mr. and Mrs. August Balzar and Mr. and Mrs. Larry Cornelison on Thursday afternoon.

NELSON GIANT PRINT King James Version Reference Bibles are now available at the Haskell Free Press. These red letter Bibles feature giant print, study helps, concordance, 8 page color maps, presentation page, family record, ribbon marker, & thumb indexes.

TOWER DRIVE-IN
RULE, TEXAS
Fri.-Sat.-Sun.
Jan. 23-24-25
"Loving Couples"
with Shirley MacLaine & James Coburn
Rated PG

Cotton Classing

B.B. Manly of the Abilene USDA Cotton Marketing Services Office reported that the 1980-81 cotton harvest has been practically completed, and that a few ginners have completed ginning operations. About 33,600 cotton samples were classed at Abilene during the week ending January 15. An additional 8700 samples were classed at Munday. This brought the combined seasonal total for the two offices to 227,000 samples classed.

Local cotton prices declined by about 1½ cents per pound during the past week. Prices were mostly 28 to 34 cents per pound over CCC loan values. Grade 43, staple 32 cotton miking 35 to 49 sold at 69½ to 71 cents per pound. Demand was mostly light, and trading was slow to inactive. Cottonseed prices paid producers ranged from \$105 to \$125 per ton, at mostly around \$115 per ton.

The quality of cotton classed in Abilene last week was about the same as during the previous week. Grades were 1% white, 27% light-spotted,

68% spotted, and 4% tinged. Grade 53 continued as the predominant grade at 36 percent. Grade 43 comprised 17 percent. About 6% of the cotton classed was below grade. Fiber length was 35% staple 31, 32% staple 32, 17% staple 30, and 11% staple 33; with the average staple length being 31.3. Micronaire readings were 87% within the 35 to 49 range. The average mike reading was 40. About 47% of the samples classed were reduced in grade because of bark or grass. Fiber strength tests averaged 83,000 pounds per square inch breaking strength during the past week, and have averaged 84,000 for the season.

Cotton classed at the Munday Marketing Services Office was 38% grade 42, 27% grade 43, 20% grade 52, and 10% grade 53. Fiber length was 41% staple 32, 38% staple 31, and 12% staple 33. Micronaire readings were 88% within the 35 to 49 range. About 22% of the cotton classed at Munday was reduced in grade because of bark or grass content.

fire

Our Homeowners insurance protects your biggest investment.

You won't have to worry about losses from fire or lightning, windstorm and hail, explosion, smoke, vandalism, burglary and robbery, glass breakage, personal liability and other hazards.

National Farmers Union Property and Casualty Company

Charles Thornhill
522 SOUTH 2ND HASKELL, TEXAS
—Phone 864-2842—

PILLSBURY BUTTERMILK/SWEETMILK BISCUITS 8 \$1.00 (8 OZ. CANS)

RATH MEATS 79¢ (8 OZ. PKG.)
Bologna/Lunchmeat/Meat/Pickle Loaf/Salami

Shurline Coffee \$2.09 (All Grinds)

BORDEN'S BUTTERMILK \$1.19 (½ GAL. CTN.)

GLOVER CLUB REG./MACNO/TACO REG. \$1.00 TORTILLA CHIPS 99¢ (7 OZ. PKG.)

KRAFT SLICED AMERICAN CHEESE 99¢ (8 OZ. PKG.)

KRAFT VELVEETA \$1.79 (1 LB. BOX)

KRAFT PARKAY MARGARINE 69¢ (1 LB. QTRS.)

KRAFT GRAPE JELLY \$1.29 (2 LB. JAR)

Shurline 32 oz Salad Dressing 83¢

BORDEN'S PREMIUM ASSORTED FLAVORS ICE CREAM 1.59 (½ GAL. 4 CTN.)

DELICIOUS RATH FRANKS 1.39 (12 OZ. PKG.)

20 oz CHEER 59¢

PRICES EFFECTIVE JANUARY 22-24, 1981
SUPPLIES LIMITED

"THERE'S ONE NEAR YOU"
ALLSUP'S CONVENIENCE STORES

OPEN 24 HOURS A DAY
OPEN 365 DAYS A YEAR
WE ACCEPT FOOD STAMPS

Special Offer
Buy 2 cans of **STP Oil Treatment** and get:

- STP Racing Team Decal **FREE!**
- STP Racing Team Hat **Only \$2.00**
- STP Racing Team Jacket **Only \$5.00**

See mail-in certificate in store for details.

\$1.35 can STP OIL TREATMENT ADD TO OIL

Smitty's Auto Supply
Haskell's Discount Store
HASKELL, TEXAS U.S.A.



The Consumer Alert

by Mark White
Attorney General

AUSTIN—With inflation pushing the price of a new car out of the reach of many pocketbooks, consumers are searching for lower-costing transportation. Many, for the first time, are considering buying a used car.

If you are one of the many who decide to purchase a used car, take a few precautions when shopping so you will end up with one you can be satisfied with, one that won't cause any unpleasant surprises when you get it home.

Why should the purchase of a used car so often lead to misunderstandings? Well, primarily, because the typical consumer doesn't enter the market often enough to know what to look for, and what to avoid. If the consumer does his "homework," he will know how to shop for an automobile.

Our Consumer Protection and Antitrust Division attorneys recommend the following steps when buying a car.

—Select several established dealers and shop carefully. Reputable dealers will not object to comparisons with competitors.

—Remember that every used car you look at has a history, but it's your job to find out what it is. One step is to copy the Vehicle Identification Number from the engine block or dashboard, the license plate number, the number from the inspection sticker, and the mileage.

—Then call the Motor Vehicle Division of the Department of Public Safety in Austin (512/475-7611) and give them the V.I.N. and license plate number, and ask for the name and address of the title owner of the car. (Usually the used car dealer won't have the title in his name.)

—Call or write the owner and ask for information about the car: the mileage when sold, the selling price, and any problems he might have had with the car. Then compare what he tells you with the information given by the used car dealer.

—Check the odometer of the car. Examine the tires, the grease and oil stickers, the brake pedal and the interior of the model you choose. A low odometer reading won't mean much if other indicators point to heavier use.

—While some recon-ditioned used cars will have a limited warranty, most are sold "as is," so you should be very careful to check for any potential problems. This means thoroughly test driving the car, being on the lookout for odd noises, oil burning, "mushy" brakes, or unusual shakes. Try all equipment, testing heater, air conditioner, windshield wipers and radio. Also check the tires. If anything needs repair or replacement, you can bargain to have the price of the car reduced by the amount you'll have to pay to fix it.

—If you're seriously interested in the car, take it to a trustworthy mechanic for an expert's opinion of its condition.

—Then think over the car and price for at least a day before making up your mind. It's a good idea to check at least three dealers, too, before making your final decision. —Demand a detailed written receipt describing all of the promises and representations the salesman makes to you.

—Be sure that a warranty is in writing and that it spells out the services that will be offered. —And when you do decide, shop around for the best financing. Banks, credit unions, savings and loan associations, and finance companies all make car loans. When you shop for financing, remember that you should compare the annual percentage rate you would have to pay.

If you have any questions or complaints about buying a used car, contact our Consumer Protection and Antitrust Division in Austin, Houston, Dallas, San Antonio, Lubbock, El Paso or McAllen or call your district or county attorney.

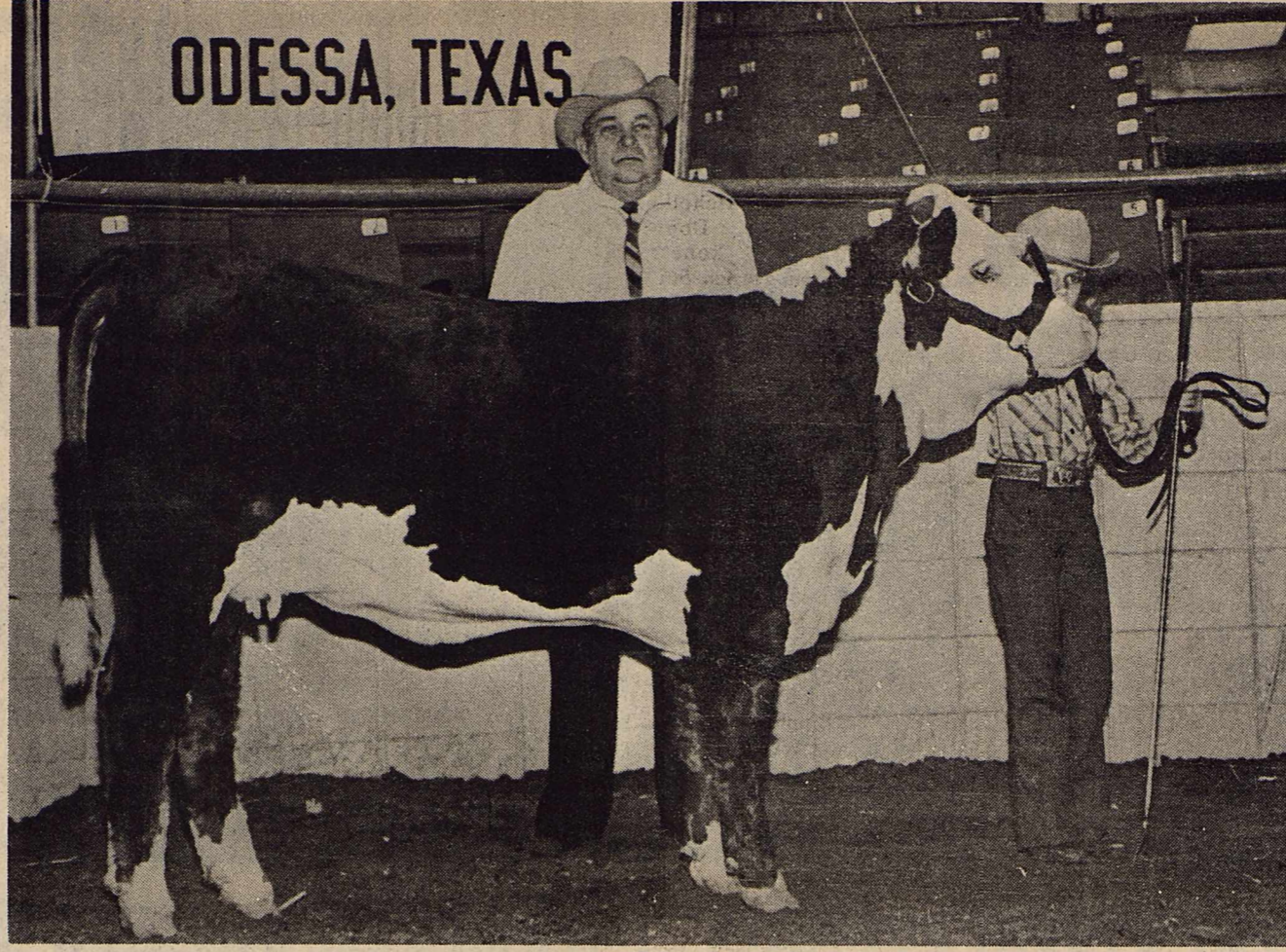

Faye Mullino, Rochester, exhibited the first-place spring heifer calf at the 1981 Sand Hills Hereford and Quarter Horse Show, Odessa, on Miss Reid Advance, bred by Case Ranch, Eldorado.

County Winners Named In Conservation Poster Contest

Rochester, Rule and Weintert Elementary Schools participated in the 1981 Conservation Poster Contest. Individual school results are:

Rochester
First Grade: Cathy Albus, Haskell, Teacher; first place, Bryan Cox; second place, Brian Holmes; third place, John Beauchamp.
Second Grade: Paula Fincher, Haskell, Teacher; first place, Kelly Spraberry;

Frank White, head coach at Windthorst, has been named the Coach of the Year in the small school team category of the Red River 22.

The son-in-law of Mr. and Mrs. Joe Davis of Haskell and son of Mr. and Mrs. Frank White of Breckenridge, White has been head coach at Windthorst for a year and has been on the coaching staff there for three years. Both he and his wife teach at the school.

Named Offensive Player of the Year in the small school team division was Leon Greeson of Rule.

second place, Junior Saucedo; third place, Jacob Kraft.
Third Grade, Karen Roberson, Rochester, Teacher; first place, Lenore Medina; second place, Travis Brooks; third place, Jennifer Shaver.
Fourth Grade, Gladys Mathis, Teacher; first place, Shawnee Russell; second place, Wayne Hester; third place, Faye Mullino.
Fifth Grade, Emily Wilson, Teacher; first place, Michelle Scoggins; second place, Melody Speck; third place, Anthony Brown.
Sixth Grade, Carol Lair, Rochester, Teacher; first place, Gennie Kraft; second place, Chad Ballard; third place, Paula Hudspeth.

Rule
First Grade, Mildred Chambers, Rule, Teacher; first place, Jerred Tibbetts; second place, Deborah Sedberry; third place, Shane LeFevre.

Second Grade, Mrs. Tom Kutch, Rule, Teacher; first place, Kody Wilson; second place, Jason Haliburton; third place, Rusty White.
Third Grade, Mrs. Turner, Rochester, Teacher; first place, Betty Menchaca; second place, Traci Landes; third place, Kyle Wilson.
Fourth Grade, Mitzi Lehrer, Haskell, Teacher; first place, Kathleen Kutch; second place, Kim Diers; third place, Fred Bilbo.

Fifth Grade, Vida White,

Rule, Teacher; first place, Michael Williams; second place, Ray Don Campbell; third place, Brandi White.
Sixth Grade did not participate.

Weinert
First Grade, Mary Murphy, Weinert, Teacher; first place, Kenny Forehand; second place, Denise Carroll; third place, Missy Alexander.
Second Grade, Mary Murphy, Weinert, Teacher; first place, Molly Estrada; second place, Mitch Mayfield; third place, John Castorena.

Third Grade, Betty Sanders, Weinert, Teacher; first place, Tina Herricks, second place, Jo Beth McGuire; third place, David Owens.
Fourth Grade, Betty Sanders, Weinert, Teacher; first place, Pricilla Vaughn; second place, Kent Sanders; third place, Lupe Estrada.
Fifth Grade, Sue Yeary,

Haskell, Teacher; first place, Mondy Mayfield, second place, Barry Walker, third place, Monica Estrada.
Sixth Grade, Sue Yeary, Haskell, Teacher; first place, Mark Jimenez; second place, Louise Perez; third place, Ricky Perez.

The Board of Directors of the Haskell Soil and Water Conservation District, sponsor of the annual conservation poster program, wishes to thank all of the young people who participated in the Poster Contest. We are regretful that not every one preparing a conservation poster could win a ribbon, but each of you won in that you did prepare a poster.

To those of you who placed first, second, and third in your school grade, your posters will be judged this week, and hopefully the results can be announced next week.

Superintendent's Views

BY JAMES LANIER
Superintendent, Haskell ISD

Several weeks ago, I began a series on the Title I program. After one column, the press of more urgent topics caused me to discontinue the series. I would like to return this week to this area of our school curriculum.

As you remember, this is a federally funded program for remedial students which employs four teachers and seven aides. These teachers are divided between elementary math and elementary language arts. Mrs. Rhonda Lisle works with the remedial math grades 4-6. She works with approximately 29 students. Mrs. Judy Lanier works with math grades 1-3. She works with approximately 43 students. Mrs. Elizabeth Hairgrove works with approximately 50 students in grades 1-3. Mrs. Janice Browning works with approximately 42 students in grades 4-6. The last two teachers work with language arts.

The program is based on a flexible curriculum to meet each individual student's need. If a student is showing some problems in the regular

classroom, his group test results are checked by the classroom teacher and principal. If these test results reveal there might be a problem, then an individual test is administered. From these tests, the problem areas can be identified and intensive small group and individual attention can be focused on the particular area. Hopefully, this direct attention will result in better understanding so that the student can return to the regular program. Our test results reflect that certain progress has been made on the majority of our students served in this program.

The Jr. High students are served by an aide in language arts, Mrs. Nelda Jetton, who serves as a tutor under the guidance of a regular classroom teacher.

The key point to this program is realizing that all students do not learn at the same rate or in the same manner. A flexible program like this allows individuals with unique learning styles to develop their abilities to their maximum level.

New Rule City Secretary Named

Mrs. Elaine Halcomb of Rule has accepted the position of Rule City Secretary being vacated by Mrs. Nona Norwood.

She is the daughter of Mr. and Mrs. E.L. Elmore of Rule and is a graduate of Rule High School. She attended Hardin-Simmons University, Abilene.

She is married David P. Halcomb who teaches in Aspermont. They have two children, Justin, age 5, and Nicole, age 2.

Mrs. Halcomb has worked for the Department of Human Resources in Haskell for the past three years.

Sports Honors Awarded

Frank White, head coach at Windthorst, has been named the Coach of the Year in the small school team category of the Red River 22.

The son-in-law of Mr. and Mrs. Joe Davis of Haskell and son of Mr. and Mrs. Frank White of Breckenridge, White has been head coach at Windthorst for a year and has been on the coaching staff there for three years. Both he and his wife teach at the school.

Named Offensive Player of the Year in the small school team division was Leon Greeson of Rule.

First Grade, Mildred Chambers, Rule, Teacher; first place, Jerred Tibbetts; second place, Deborah Sedberry; third place, Shane LeFevre.

Second Grade, Mrs. Tom Kutch, Rule, Teacher; first place, Kody Wilson; second place, Jason Haliburton; third place, Rusty White.
Third Grade, Mrs. Turner, Rochester, Teacher; first place, Betty Menchaca; second place, Traci Landes; third place, Kyle Wilson.
Fourth Grade, Mitzi Lehrer, Haskell, Teacher; first place, Kathleen Kutch; second place, Kim Diers; third place, Fred Bilbo.

Fifth Grade, Vida White,

Use Classified Ads

GET A RED EDGE REBATE!

Up to \$2000 on International® tractors... \$5000 on International combines... and \$3000 on the International 782 cotton picker!

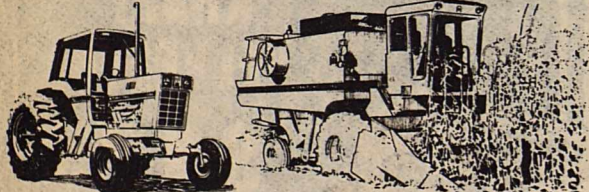

Right now, get a big Red Edge Rebate on selected International tractors, Axial Flow combines and 782 cotton pickers in our inventory. Or, instead of the rebate, get waiver of finance on the same equipment until the next season of use. OR 12.9% interest till 12-1-81 on tractors only.

Prices good only on in stock tractors and purchased and delivered this month.

EXAMPLE: 1 Only — 1486 Diesel 145 hp. No. 22619, 20.8L38-Cab & Air, TA, Deluxe Cab, Tape Player, in stock only

Cash Rebate	34,000.00
	1,000.00
Customer Net Cost	33,000.00

These are net prices to the customer.
1086D-130hp \$28,600.00
986D-105 hp \$25,500.00

These are cab and air tractors and weighted to go to the field.

Just make your purchase and take delivery before January 31, 1981. Either way, you save! And, you can finance through IHCC. See us today and save! Offer ends January 31, 1981.

Get a \$5000 check when you purchase Axial Flow combine models 1440, 1450, 1470 or 1480.
Get a \$2000 check when you purchase Cotton Picker model 782.
Get a \$2000 check when you purchase Tractor models 4386, 4586 or 4786.
Get a \$1000 check when you purchase Tractor models 1086, 1486 or 1586.
Get a \$900 check when you purchase Tractor models 786, 886 or 986.



Richardson Truck & Tractor

Call or see Jerry 864-3474 Business. Home 864-3536
A. C. 864-3474 or 864-3417 home.
See A. C. or Jerry

Coming Soon FM STEREO 95

100,000 Watts
Haskell

Funny or Unfunny

America has become so tense and nervous it has been years since I've seen anyone sleep in church—and that is a sad situation.

NORMAN VINCENT PEALE

A company is known by the people it employs.

There are few, if any, jobs in which ability alone is sufficient. Needed also are loyalty, sincerity, enthusiasm, and cooperation.

Nothing is quite so annoying as to have someone go right on talking when you're interrupting.

The most valuable gift you can give another is a good example.

A good supervisor, they say, is someone who can step on your toes without messing up your shine.

Smitty's Auto Supply

Where you save on every purchase.
HASKELL, TEXAS U.S.A.



ZENITH VIDEO DIRECTOR

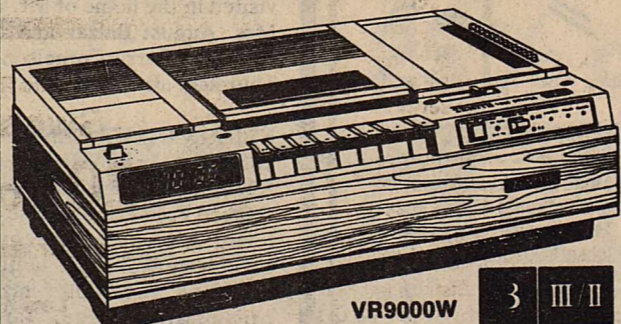

- SUPERB PICTURE QUALITY
- 5 HOURS RECORDING TIME
- "WEEKEND" AUTO RECORDER
- STOP ACTION
- SPEED SEARCH IN BETA III
- REMOTE VIDEO ACTION CONTROL
- AUDIO DUBBING
- BEAUTIFUL SIMULATED WALNUT

The quality goes in before the name goes on

\$998⁰⁰



DECORATOR 19" COMPACT TABLE TV
The TOREADOR • M1908C
Dark Brown cabinet with Nickel-Gold color trim. Super Video Range Tuner. **\$408⁸⁸**

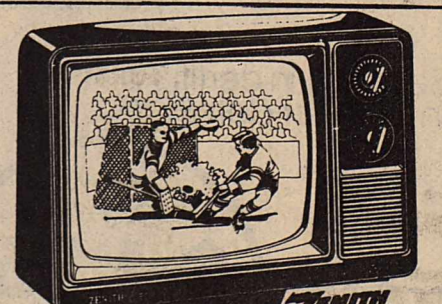

The GALESBURG • m120 12" diagonal personal size black-and-white portable finished in handsome Charcoal Brown. Features 100% solid-state chassis for outstanding performance. Quick-on Sunshine picture tube provides sharp picture detail. Precision Video Range solid-state tuning with Perma-Set VHF fine-tuning and 70-position UHF channel selector. Compact size, compact price. **\$88⁰⁰**

Owens Radio & Electric

Haskell, Texas

Livestock Show Results

BEEF HEIFERS GRAND CHAMPION
Faye Mullino
RESERVE GRAND CHAMPION
Richard Shaver
Mark Easterling 3rd.

STEERS GRAND CHAMPION
Mikeana Wilcox
RESERVE CHAMPION
Mindy Wilcox

SHOWMANSHIP AWARD
Julie Patty
CROSSBRED STEERS
Light Weight
Julie Patty, 1st; Clifton Brister, 2nd; Dennis Carver 3rd; Kristi Brister, 4th; Ty Williams, 5th.

Medium Weight
Lee Lane, 1st; Richard Shaver, 2nd; Faye Mullino, 3rd; Lorie Lane, 4th; Richard Shaver, 5th.

Heavy Weight
Mikeana Wilcox, 1st; Mindy Wilcox, 2nd; Donna Gilleland, 3rd & 4th; Zachary Wilcox, 5th.

Breed Champion
Mikeana Wilcox
Reserve Breed Champion
Mindy Wilcox

ANGUS STEERS
Breed Champion
Kristi Brister
Reserve Breed Champion
Mondy Mayfield

HEREFORD STEERS
Light Weight
Richard Shaver, 1st; Traci Fry, 2nd; Faye Mullino, 3rd.

Heavy Weight
Richard Shaver, 1st; Chad Ballard, 2nd; Rob Mickler, 3rd.

Breed Champion
Richard Shaver
Reserve Breed Champion
Chad Ballard

SWINE GRAND CHAMPION

Chad Ballard
RESERVE GRAND CHAMPION
Jackie Morrow
SHOWMANSHIP AWARD
Kerry Therwhanger

CROSSES Light Weight
Scott Sloan, 1st; DeWayne Monse, 2nd; Mary Lopez, 3rd; John Mark Wyatt, 4th; Garry Reed, 5th.

Middle Weight
Kerry Therwhanger, 1st; Kevin Hertel, 2nd; Art Flores, 3rd; John Mark Wyatt, 4th; Joe Lopez, 5th.

Heavy Weight
Jackie Morrow, 1st; Matt Reid, 2nd; Chad Ballard, 3rd; Lannie Ballard, 4th; Jackie Morrow, 5th.

Champion Cross
Jackie Morrow
Reserve Champion Cross
Matti Reid

DUROC Light Weight
DeWayne Monse, 1st; Sam Toliver, 2nd; Jackie Morrow, 3rd; Sam Toliver, 4th; Marc Thane, 5th.

Middle Weight
Chad Ballard, 1st; Jan McKeever, 2nd; Andy Hill, 3rd; Jan McKeever, 4th; DeWayne Monse, 5th.

Heavy Weight
Kerry Therwhanger, 1st; Matt Reid, 2nd; Darin Beakley, 3rd; Matt Reid, 4th; Don Kretschmer, 5th.

Champion Duroc
Chad Ballard
Reserve Champion Duroc
Kerry Therwhanger

HAMPSHIRE Light Weight
Chad Ballard, 1st; Ron Ballard, 2nd; Larry Reid, 3rd; Lance Sloan, 4th; Don Kretschmer, 5th.

Middle Weight
Kerry Therwhanger, 1st; Charles Lampe, 2nd; Lonnie

Hise & James Wyatt, 3rd; Mary Lopez, 5th.
Heavy Weight
Larry Reid, 1st; Joe Jenkins, 2nd; Kerry Therwhanger, 3rd; Jerry Don Garcia, 4th; John Baum, 5th.

Champion Hampshire
Larry Reid
Reserve Champion Hampshire
Kerry Therwhanger

OTHER PURE BREEDS Light Weight
Larry Reid, 1st; Lance Sloan, 2nd; Lanny Ballard, 3rd; Rufus Lopez, 4th; Marva Holmes, 5th.

Heavy Weight
Chad Glover, 1st; Rob Ballard, 2nd; Jerry Davis, 3rd; Noel Amburn, 4th; Dennis Stegemoeller, 5th.

Champion O.P.B.
Chad Glover
Reserve Champion O.P.B.
Rob Ballard

BROILERS GRAND CHAMPION
Earl Scheets
RESERVE CHAMPION
Bruce Toney
Ricky Moeller, 3rd; Johnny Campbell, 4th; Santos Baiza, 5th.

RABBITS GRAND CHAMPION
Todd Jennings
RESERVE CHAMPION
Henry Flores
Keith Medford, 3rd; John McCoy, 4th; Leon McPhail, 5th.

SHEEP SHOW GRAND CHAMPION
DALYN GILLY
SHOW RESERVE CHAMPION
ROBERT LEHRER
SHOWMANSHIP WADE MATTHEWS
Southdown
Breed Champion
Mike Fouts
Reserve Breed Champion
Chad Ballard
Tom Turner, 3rd; Michelle Scoggins, 4th & 5th.
Fine Wool Grand Breed Champion
Chris Grand
Reserve Breed Champion
Wade Matthews
Scott Fields, 3rd.

Fine Wool Cross Light Weight Class
Chad Ballard, 1st; Michelle Scoggins, 2nd; Doug Richardson, 3rd; Robert Lehrer, 4th; Tom Turner, 5th.

Fine Wool Cross Medium Weight
David Wheatley, 1st; Dalyn Gilly, 2nd; DeWayne Monse, 3rd; Wesley Jones, 4th; Lori Lane, 5th.

Fine Wool Cross Breed Champion
Dalyn Gilly
Reserve Breed Champion
Scott Fields

Medium Wool Breed Champion
Dalyn Gilly
Reserve Breed Champion
Robert Lehrer

Fine Wool Cross Heavy Weight
Dalyn Gilly, 1st; Scott Fields, 2nd; Wade Matthews, 3rd; Carl Hopkins, 4th; Tommy Hairgrove, 5th.

Medium Wool Medium Weight Class
Walter McBroom, 1st; Lori Lane, 2nd; Charles New, 3rd; Kendall Strickland, 4th; Carl Hopkins, 5th.

Medium Wool Medium Weight Class
Wade Matthews, 1st; Mike Fouts, 2nd; Scott Fields, 3rd; Doug Richardson, 4th; Wade Matthews, 5th.

Medium Wool Heavy Weight Class
Breed Champion
Dalyn Gilly
Reserve Breed Champion
Robert Lehrer
Steven Quade, 3rd; Johnny Hise, 4th; Wesley Jones, 5th.



CHAMPION LAMB
Dalyn Gilly, daughter of Mr. and Mrs. Duane Gilly of Haskell, won Grand Champion with her lamb entry in the Haskell Junior Livestock Show held Friday and Saturday. Judging the lambs was Leon Burkham of Knox City.

Staff Photo by Don Comery

Add To Leftover For Variety

No matter how well you may be left as they were first served, such as cut-up or whole, or you may want to puree them in food processor or blender. For instance, puree asparagus but leave corn kernels and cut green beans as they were.
Some leftovers need a bit of extra seasoning to make them palatable. Mashed potatoes, for example, taste better if you add some grated onion to them and then form into patties and saute in butter to brown them lightly.
Limit the use of leftovers the second time around, adding one new food so the dish is different. If you use yesterday's cake, sponge, angel food or butter, can be cut into strips to line a dessert dish. Cover with a soft-cooked custard sauce and top with whipped cream, fruit and/or preserves.

★ ★ ★ ★ ★
DANCE TO THE MUSIC OF
Elam's Texas Hop
featuring Ronnie Underwood
AT RHINELAND GYM

Sat. night 9-1
Jan. 24 Adm. \$5

COW POKES By Ace Reid

Haskell National Bank
Your Independent Bank
Haskell, Texas
IBA, IBAT, FDIC

FARMERS & RANCHERS
Got greenbugs in your wheat?
Call Howard Thatcher and I will check your fields.
Phone 915-773-3392 Days — 915-773-2585 nights
ALLIED SPRAYERS, INC.
Knox City, Texas and Stamford, Texas

Jehovah's Witnesses Hold Seminar

Local area Jehovah's Witnesses concluded their semi-annual Circuit Assembly this past weekend at their Arlington Assembly Hall.

Robert E. Hoisington, local congregation spokesman, reported "The program highlighted in a very practical way the meaning of Jesus' words recorded at John 17:16 that his followers would be no part of the world. We were especially encouraged by the many young ones on the program and their expressions as to how following the Bible's counsel has helped them to resist the pressure to become involved in unscriptural practices, such as drug abuse, premarital sex and so on. Our young ones are put under a great deal of pressure and its certainly faith-strengthening to see them faring so well. Also of encouragement was the concluding talk Saturday "Fight to Keep Separate From the World", based on Jude 3. And, as always a high point in our Saturday activity was seeing the new ones among us symbolize their dedication by water baptism. This assembly we saw seventeen take this step."

The peak attendance was reached for the Public Address entitled, "Our Refuge Amid Increasing Dangers," when 1094 listened eagerly to E.R. Brandt, district overseer, give a verse-by-verse analysis of the ninety-first Psalm and its meaning for Christians today.

LANE APPAREL'S SEMI-ANNUAL STOCK REDUCTION

CLOSING-OUT SALE

THE SAVINGS YOU'VE BEEN WAITING FOR!

Famous Brands. Known Brands.
Entire stock of high quality merchandise at Terrific Savings to You! UP TO 50% AND MORE!

Smart shoppers go where all prices are always low!
Our store wide low prices add up to bigger and better savings. STARTS THURSDAY.

Items listed in this ad are just a few examples of the hundreds of items to sell out at once.

Sport Coats One Rack Now \$20.00	Dress Slacks One Rack \$7.00	Fashion Cord & Denim Jeans 20% off	3 Pc. Suits Cord, Knit, Denim Only \$88.88
Long Sleeve Dress Shirts Entire Stock 20% off	Golf Shirts \$8.00	Long Sleeve Western Shirts 20% off	Short Sleeve T-Shirts \$5.00
Sport Shirts Velour, Terry, Knit Long Sleeve 20% off	Dress & Western Suits 20% to 30% off <small>See Red Tag</small>	Denim Jackets Blanket Lined or Regular Weight 1/2 price	Jump Suits Entire Stock 20% Off
Serving Haskell shopping center with undisputed quality at a great savings you will want to take advantage of. (Cut prices to the bone!) We have gone through the store and have completely disregarded original costs. Whatever you need in the way of men's apparel, you can buy cheaper at Lane's during the Semi-Annual Closeout Sale. Be here early!			
One Rack Sweaters 20% off	One Rack Suits All \$100.00	Ties One Rack 2 for \$3.00	Felt Hats Entire Stock 20% to 50% off
Levi Knit Jeans 20% off	Shoes One Group 20% Off	Big Bell Levi Denim Jean \$10.95	Wrangler Flair Leg Slim Fit Denim Jean \$10.95
One Group Coats & Vests 20% Off	One Rack Jackets 1/2 price	Jeans Perma Press 20% Off	EXOTIC BOOTS Tri-Ad Liz..... 200. \$155 Boa..... 210. \$170 Brown Liz..... 165. \$125 Gazel..... 145. \$115 Back-Cut Boa... 290. \$240
MORE BOOTS Neige Camel..... 125. \$77 Rev. Pig..... 109. \$88 Beige Cap..... 109. \$50 Black Calif..... 112. \$82 Honey Caribou... 109. \$88	STILL MORE BOOTS Honey Calif..... 144. \$72 Nat. Calif..... 114. \$70 Shark..... 180. \$145 Husk Bull..... 155. \$110 Kid Skin..... 145. \$110	Entire Stock of Wrangler Boots 20% off	Entire Stock of Boots 10% off

Haskell, Texas

Next to M-System



Staff Photo by Don Comedy

ALL SMILES

James Powell, longtime auctioneer for the Haskell County Junior Livestock Show, was again in attendance last Saturday. The complete results of the premium sale were not available at press time Wednesday, but estimates of the sale were announced at approximately \$23,000.00. The premium sale was slightly lower than last year's total of \$27,482.50, but much larger than sale officials expected.

FACTS & FIGURES

To hold oil imports to 1978's 8.5 million barrels a day means holding domestic conventional oil and gas production at current or higher levels—which will cost about \$40 billion per year by 1990.

of \$60 to \$70 billion is needed for synfuel plants capable of producing a million barrels a day by 1990, say experts at Gulf Oil Corporation. The need for capital is intensified by inflation: drilling rigs, offshore leases, etc., have gone up more rapidly than the Consumer Price Index.

Enhanced recovery techniques designed to squeeze more oil out of older fields have added about 385,000 barrels a day to U.S. oil production.

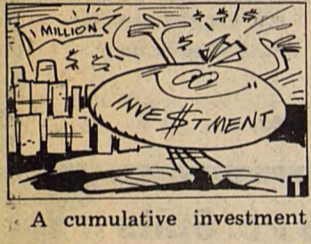

A cumulative investment

WINDOW OF CLEAN CALL BY CLEANING

Reasonable Rates Dependable Service

Mr. T's Window Washing & Janitorial Services
Leroy Tate, Owner

Haskell, Texas 817-864-3050

GOOD YEAR

POWER STREAK 78
\$19.95 560-15 whitewall, plus \$1.65 FET and old tire

Whitewall Size	PRICE	Plus FET and old tire
A78-13	\$27.20	\$1.54
C78-14	\$32.50	\$1.73
E78-14	\$34.35	\$1.79
F78-14	\$36.10	\$2.19
H78-14	\$39.00	\$2.58
G78-15	\$38.45	\$2.42
H78-15	\$39.95	\$2.84
L78-15	\$42.45	\$2.91

BLACKWALLS AVAILABLE AT EVEN LOWER PRICES

Liberal Budget Terms...Low Monthly Payments

GOOD YEAR

CAR GOT THE CHUCKHOLE BLUES?

Front-End Alignment

• Set caster, camber, and toe to proper alignment • Inspect suspension and steering systems • Inspect all four tires • Most U.S. cars, some imports.

Front wheel drive and Chevettas extra.

\$15.88

Parts and additional service extra if needed.

Anderson Tire Co.

206 S. Ave Phone 864-2900

STOCK MARKET

The market at Haskell Livestock Auction was steady with last weeks run on a run of 1131 cattle, 91 hogs, and no sheep and goats at its sale Saturday, according to Tommy Clay, market reporter.

Butcher calves: choice, 59-64; good, 54-59; standard, 49-54; rannies, 44-49.
Cows: fat, 39-43.50; cutters, 40-45; canners, 35-40; stockers, 48-58.
Bulls: bologna, 50-55; stockers, 60-70; utility, 45-50.
Stocker Steer Calves: choice, 90-98; good, 85-90; medium, 80-85; common, 75-80.

Stocker Heifer Calves: choice, 80-85; good, 75-80; medium, 70-75 common, 65-70.
Feeder Steer Yearlings: choice, 68-73; good, 63-68; medium, 58-63; common, 53-58.
Feeder Heifer Yearlings: choice, 60-65; good, 55-60; medium, 50-55; common, 45-50.
Cows & Calves: good, 600-650; plain, 450-550.

NELSON King James Version Reference Bible. Features center reference, red letters, concordance, 8 pages of maps, family record and presentation page, ribbon marker. Thumb indexed. Available at the Haskell Free Press.

Heads or Tails Western Wear CLEARANCE SALE
Prices cut to the bone!

Large Selection of Boots on Sale at Our Cost.

20% OFF All Goosedown Coats & Vests

	Reg. Price	Sale Price
Vests	\$40.60	\$32.48
Vests	\$44.66	\$35.73
Rodeo Jackets	\$79.80	\$63.84
Sportlite Jackets	\$63.00	\$50.40
Supreme Coats	\$82.60	\$66.08

Group Irregular Wrangler Jeans \$9.00
Boy's Wrangler Nylon Windbreakers \$10.00
Boy's Wrangler Denim Jackets \$6.50
Men's Unlined Wrangler Denim Jackets \$12.00
Men's Lined Wrangler Denim Jackets \$14.95
Men's Heavy Lined Wrangler Denim Jackets \$22.50
Men's Flannel Shirts \$12.50
Boy's Flannel Shirts \$8.50
Fuzzy Winter Caps \$5.00

These items will remain on sale until sold, buy hurry in before YOUR SIZE is sold!

707 SOUTH E
HASKELL, TEXAS
PHONE 864-3320
Open 9:00-6:00 Monday-Saturday

District Attorney Comments

BY JOSEPH THIGPEN
District Attorney, 39th Judicial District

Last Monday evening a news report was carried by a local T.V. station in Abilene which reported that Colonial Food Stores were removing cigarette papers from their stores.

VA News

A number of persons who have been receiving disability and death benefits from the Veterans Administration will not get their checks at the regular time on February 1, 1981. According to C.H. Herren, Service Officer for Haskell County, these people failed to return to the VA the annual income card which was sent to them on November 1, 1980.

Under the law, the VA must discontinue benefit payments to these people if they failed to return the annual income report by January 1, 1981. Those affected are veterans in receipt of disability pension benefits, widows and children of veterans who receive death pension benefits, and dependent parents of veterans whose deaths were caused by service-connected disabilities. The only persons not required to furnish the annual income report are those over 72 years of age who have been in receipt of VA payments for two years or longer and whose income did not change during 1980.

Those people who are terminated due to failure to return the income card may reestablish their entitlement by furnishing the VA with a full accounting of their 1980 income, and their anticipated income from all sources during 1981. Assistance can be obtained by contacting your local Veterans Service Officer.

College News

Jonathan E. Godsey of Route 1, O'Brien, and Beth Ann Pumphrey of Old Glory have been named to the President's List at Western Texas College for the 1980 fall semester.

To be eligible for the President's List, students must have a grade point average of 4.0 (A), the highest which can be attained, while carrying at least 15 hours of college credit work exclusive of physical education. Thirty-one students were named to the latest President's List.

Jo Ellen Jenkins and Joyce E. Saffell of Rule have been named to the Western Texas College Merit List for the 1980 fall semester.

Merit List students must be enrolled for at least eight but fewer than 12 hours of college credit work and must have a grade point average of at least 3.5 on a 4.0 grade scale. A total of 22 students qualified for the list during the fall semester.

Safety Training For New Air Gun Owners

More than 500,000 youths received air guns for Christmas this year. To help assure these youngsters maximum enjoyment and safety, more than 20,000 local shooting education programs are offered throughout the United States.

The largest is the U.S. Jaycee Shooting Education Program, now in its 16th year. More than 250,000 youngsters ages eight to 14 participate annually in local Jaycee programs. The National Safety Council recently honored the Jaycees with a "Youth Commendation Award" for conducting the most outstanding youth safety program in the United States in 1980. The effort also earned the Jaycee International Award for the best youth program.

Shooting Education Programs also are conducted by the Boy Scouts, Girl Scouts, Cub Scouts, Explorer posts, YMCAs, 4-H clubs, youth and church camps and many other youth-oriented, adult-supervised organizations.

Each year these programs train more than three million boys and girls, ages eight to 14. First-time shooters learn the basics of marksmanship and safety using BB-gun equipment suited for them. More advanced shooters, ages 15 and up, participate in programs using air pellet rifles and pistols.

Air gun enthusiasts also are involved in match competition, including national and international events. Top marksmen from the education programs frequently advance to U.S. air gun teams competing in the Pan-American Games, World Air Gun Championships and the Confederation of Americas Games. Many are training for the 1984 Olympics, which will include air pistol competi-



tion for the first time. "Interest in air guns also has grown rapidly as a part of the athletic curriculum in public and private schools," says Richard I. Daniel, president of Daisy Manufacturing Company, which has been producing BB and pellet guns since 1886. "More than 9,000 elementary, junior and senior high schools in 40 states conduct outdoor education activities as part of their physical education curriculums."

Daisy supports the Shooting Education Program by providing equipment, training literature and films. The company, in cooperation with participating youth organizations, has involved millions of youngsters in safe handling of air guns since the education program began in 1948.

For information on how to get involved in a Jaycee shooting education program near you, write to: Program Manager, Shooting Education, U.S. Jaycee Headquarters, P.O. Box 7, Tulsa, Oklahoma, 74121.

For information on other participating youth programs, write to: Air Gun Shooting Programs, Daisy Manufacturing Co., P.O. Box 220, Rogers, Arkansas 72756.

REPORT OF CONDITION

Consolidating domestic subsidiaries of the
FARMERS NATIONAL BANK of RULE

Name of Bank of City
in the state of TEXAS at the close of business on DEC. 31, 1980
published in response to call made by Comptroller of the Currency, under title 12, United States Code, Section 161.

Charter number National Bank Region Number

Statement of Resources and Liabilities

ASSETS

		Thousands of dollars
Cash and due from depository institutions	2,036	
U.S. Treasury securities	542	
Obligations of other U.S. Government agencies and corporations	245	
Obligations of States and political subdivisions in the United States	515	
All other securities	6	
Federal funds sold and securities purchased under agreements to resell	1,100	
Loans, Total (excluding unearned income)	1,969	
Less: Allowance for possible loan losses	12	
Loans, Net	1,957	
Lease financing receivables		
Bank premises, furniture and fixtures, and other assets representing bank premises	100	
Real estate owned other than bank premises	1	
All other assets		
TOTAL ASSETS	6,502	

LIABILITIES

Demand deposits of individuals, partnerships, and corporations	2,570
Time and savings deposits of individuals, partnerships, and corporations	3,047
Deposits of United States Government	13
Deposits of States and political subdivisions in the United States	332
All other deposits	
Certified and officers' checks	26
Total Deposits	5,988
Total demand deposits	2,774
Total time and savings deposits	3,214
Federal funds purchased and securities sold under agreements to repurchase	
Interest-bearing demand notes (note balances) issued to the U.S. Treasury and other liabilities for borrowed money	
Mortgage indebtedness and liability for capitalized leases	
All other liabilities	
TOTAL LIABILITIES (excluding subordinated notes and debentures)	5,988
Subordinated notes and debentures	

MEMORANDA EQUITY CAPITAL

Preferred stock	No. shares outstanding		(par value)	
Common stock	No. shares authorized	5000		
	No. shares outstanding	5000		
Surplus			(par value)	50
Undivided profits and reserve for contingencies and other capital reserves				152
TOTAL EQUITY CAPITAL				312
TOTAL LIABILITIES AND EQUITY CAPITAL				6,502
Amounts outstanding as of report date:				
Standby letters of credit, total				
Time certificates of deposit in denominations of \$100,000 or more				
Other time deposits in amounts of \$100,000 or more				
Average for 30 calendar days (or calendar month) ending with report date:				
Total deposits				5,945

We, the undersigned directors attest the correctness of this statement of resources and liabilities. We declare that it has been examined by us, and to the best of our knowledge and belief is true and correct.

Mrs. Verna Neal
Mar. W.D. Payne
R.O. Carothers

Directors

HENRY TOWNSEND
Name
EXEC. VICE PRES. & CASHIER
Title

of the above-named bank do hereby declare that this Report of Condition is true and correct to the best of my knowledge and belief.

Henry Townsend
Signature
JAN. 15, 1981
Date

BUYING? SELLING? CHECK OUT THE... CLASSIFIED ADS

NOTICE The Haskell Free Press reserves the right to edit and/or delete all news stories and locals for length and liability and to refuse to print anything deemed not newsworthy.

For Sale

FOR SALE: butcher calves for sale. We deliver to locker plant. Haskell County Feeders Supply. Phone 864-2011. 41fc

FOR SALE: Baby Calves, roping calves, cows and calves. We buy livestock everyday. Call us. Haskell County Feeders Supply 864-2011. 18fc

FOR SALE: 11 1/2 Coachmen Camper, fully self-contained. Ideal for hunting, fishing. Fits 3/4 ton truck. Good condition. \$2950.00. 817-864-3221. 45fc

FOR SALE: Gates fan belts, hoses, clamps, oil filters, Coal oil, Naptha, Delco Batteries and service and etc. Wilfong Texaco Station, phone 864-2766. 47fc

FOR SALE: 1976 Bee Craft boat, 65 hp Mercury, very clean. Also 1 Johnson 12-24 trolling motor-\$150.00. Phone 864-3698 after 5:00. 50fc

FOR SALE: 2' tubing and sucker rods. Contact 864-2721. 4-5c

FOR SALE: 28' travel trailer, old but in good shape-\$1,800.00. Trailer space FOR RENT-\$40.00. Call 864-3653. 4p

FOR SALE: Smith Corona Portable Typewriter. Manual Classic with locking case. 1-two element bathroom gas heater. 1-Sears heat exchanger for your fireplace. Now have cow magnets to improve your gas mileage. See BJ Ray. 4-5c

FOR SALE: 76 Grand Prix LJ loaded, one owner. Call after 5:00 p.m. 864-3820, Haskell. 4-5p

FOR SALE: Walker, like new. South west of Paint Creek School. Call 864-2377. 3-4p

FOR SALE: 1964 Falcon Ranchero truck. 15,000 miles on rebuilt short block. New tires. \$1,000.00. 606 N. 8th 4p

FOR SALE: 1979 Ranchero pickup. Power, excellent condition. Call 864-3904. 4-7p

Miscellaneous FREE PUPPIES: Part German Shepherd, 4-5 weeks old. Mother dog disappeared. Call 864-2814, Jack & Garlene Dunnam. 4p

CUSTOM DOZING, tree grubbing and racking, all types farm work. Don Pendergraft, phone 915-773-2961. 4-7p

WESTERN FELT HATS. As low as \$19.95 and up. Haskell Trade Mart, 510 N. 2nd. 46fc

HOME DECORATORS. Painting-Insulation. Free Estimates. Phone 743-3592 or 743-3550. V.A. Mitchell-Bobby O'Neal. Rochester. 3fc

Miscellaneous

WESTERN SHIRTS. \$7.95. Haskell Trade Mart, 510 N. 2nd. 46fc

NEW INTERNATIONAL Harvester 86 series Tractors with full 2 year warranty-Priced to Sell-See A.C. or Jerry before you buy-Richardson Truck and Tractor 864-3474. 11fc

HAVE FORD tractor and equipment. Will plow and clean vacant lots and gardens. Call 864-2491. H.A. Sherman Sr. 22fc

JACK'S WELDING. 24 hour service. Box 383, Rochester. 817-743-3444. 32fc

LET US Price your next prescription. You will be glad you did. Johnson Pharmacy. 17fc

WATER WELL DRILLING: House well, Stock, Irrigation Wells, Test Holes. Call W.P. Hise, 864-3727 Haskell, Tx. (Day or Night). 7fc

INSTANT CASH for any good merchandise, modern or old. Phone 864-3197 anytime. Lackey's, Throckmorton Highway, Haskell, Texas. 36fc

AGRICULTURAL LOANS. Assistant for farm purchasers, farm refinance, convert short term to long term, livestock and machinery. Minimum \$150,000. Call Toll Tree 1-800-228-2702. American Midlands, Inc., 2945 South 132 St., Omaha, Nebraska, 68144. 35fc

ATTENTION LAND OWNERS if your land is not leased for oil, Call 817-864-3087 or 817-864-2290. 31fc

WESTERN BOOTS. \$29.95 and up. Haskell Trade Mart, 510 N. 2nd. 46fc

WESTERN BELTS. \$3.95-\$14.95. Haskell Trade Mart, 510 N. 2nd. 46fc

CAKES for any occasion Wedding, Birthdays, Showers CALL CLAIRE HALLIBURTON 997-2745 3-6p

NEED YOUR garden tilled? Call Todd Harris after 5:00, 864-2516. 3-9p

MOBILE HOME parts catalog. Repair windows and more. 30c in stamps to Abilene Mobile Homes, 4618 N. 1st. Abilene, Texas 79603. 3-6p

Collectables ALL OAK Round oak tables, wardrobes, chinas, buffets, organs, phone cabinet, sewing cabinet, sewing table, library table, roll-top display table, Larkin bookcase, 5 shelf bookcase, revolving bookcase, business desk, clock shelves, plate racks. SHERMAN'S ANTIQUES

Garage Sales GARAGE SALE: Friday and Saturday. 1101 N. Ave L. 4p

Bus. Opportunity OWN YOUR OWN Jean Shop; go direct-no middle man, no salesman's fee. Offering all the nationally known brands such as Jordache, Vanderbilt, Calvin Klein, Sedgfield, Levi and over 70 other brands. \$15,500.00 includes beginning inventory, airfare for 1 to our national warehouse, training, fixtures and Grand Opening Promotions. Call Mr. Loughlin at Mademoiselle Fashions 612-835-1304. 4p

Want to buy! Sell! Results! Want ads will work for you. Haskell Free Press.

Help Wanted

CITY CLERK for City of Throckmorton. Bookkeeping, typing and good general business skills necessary. Tax assessment experience desirable. Salary range \$700-\$1,000 depending on experience. Contact City Administrator at 817-849-4411 or write Box 326, Throckmorton, Texas 76083. 4fc

HELP WANTED: Legal secretary, must take shorthand. Apply at Adkins, Chapman & Fouts, 864-2434. 4c

NOW HIRING. Sewing Machine Operators. Apply in person. Russell Newman Manufacturing Co., Stamford, Texas. 4fc

FOR RENT: One bedroom apartment. Call 864-2504. 3-4p

U-LOCK storage stalls. Contact Lanco Insurance. 864-2629, 864-2555, or 864-2704. 38fc

FOR RENT: 2 bedroom, fenced yard, carpeted. Inquire at Heads or Tails or call 864-3320. 4-5c

Real Estate FOR SALE: 2 bedroom, 1 1/2 baths, basement, double garage, excellent neighborhood. Assumable loan, low interest. Phone 864-2003. 1fc

FOR SALE: 1 1/2 acres and small house, old Dunlap place, South of town. Best offer over \$4,000.00 Call 214-522-1007. 2-8p

For Sale Three bedroom frame on N. Av M. \$22,000.00 Two bedroom frame on N. Av M. \$22,500.00 Two bedroom stucco two story on 1 1/2 lots. \$17,000.00 Two bedroom frame on N. 8th. \$11,000.00 One half acre in S/E part of town. \$800.00 Two lots just back of Godwin Station. \$2,000.00 List with me, I sell. Stanley Furrh 409 1/2 S. 1st Phone 864-2576 1fc

Real Estate Frances Arend Real Estate 408 North First 864-3880 864-3156 GARLENE DUNNAM 864-2814 BOB DULANEY 864-3336

REAL ESTATE FOR SALE 3 bedroom with new siding and storm windows, fenced yard, window A/C and ceiling fan, patio & storage. Well located large 2 bedroom brick in excellent condition, central heat and air, appliances, immediate possession. 3 bedroom, 2 bath brick with double garage. Nice fenced yard, central H/A, fireplace. 4 bedroom frame in Southwest section of Haskell. \$13,000. 3 bedroom frame, 2 bath with fenced yard. Large storage and workshop. Double drive through carport. Large 4 bedroom on corner lot. Living-dining combination, den, 1 1/4 baths, extra large utility room, central heat & air, garage, fenced yard, water well. Reduced for quick sell.

THE HARTSFIELD AGENCY INSURANCE-REAL ESTATE LOANS (817)864-2665 417S. FIRST ST. HASKELL

HAVE A HEART Order your Valentine Cupcakes & Cookies. 864-3734 or 864-2721 All orders should be placed by February 11 by 12 noon. 4-5c

Real Estate FOR SALE: 3 bedroom house, cyclone fence, concrete cellar, large storage building. S. Ave P. 864-2246. 2-4p

New Listing-2 br., 1 bath home, corner detached garage, good location. Handyman's Dream-This house needs TLC! 2 br., 1 bath, priced to sell at \$10,000. North 5th-Duplex, \$16,000. Call us today for all your real estate needs! Betsy Nanny, Broker 864-3626 Cindy Dean, Broker 864-3996 Cary Headstream 864-3776 DOYLE HIGH REAL ESTATE 864-2515 2-3fc

For Sale Three bedroom frame on N. Av M. \$22,000.00 Two bedroom frame on N. Av M. \$22,500.00 Two bedroom stucco two story on 1 1/2 lots. \$17,000.00 Two bedroom frame on N. 8th. \$11,000.00 One half acre in S/E part of town. \$800.00 Two lots just back of Godwin Station. \$2,000.00 List with me, I sell. Stanley Furrh 409 1/2 S. 1st Phone 864-2576 1fc

FOR SALE Several lots behind the rest home. 60 acres of land in East edge of town. Lanco Insurance 817-864-2629

INSURANCE Life-Health Auto Farm-Home CHARLES THORNHILL 522 South 2nd, Haskell -Phone 864-2842-

SIMPSON'S ELECTRONICS Magnavox & All Major Brands Repaired. Located at 10 N. Av D East Side of Square TV & Stereo Repair VHF & UHF Antennas Phone 864-3111

REAL ESTATE Nice 2 bedroom home, 605 Pawnee Ave. 140 acres Sandy Land farm in Jud Community. 2 bedroom home on 3 lots, pecan trees, store house. On Adams Ave. 4 bedroom home. Lots of trees, 3 car garage, cellar and water well. Gladstone Ave.

Allison's Real Estate Rule 997-2561

Card of Thanks

CARD OF THANKS We would like to express our sincere thanks and appreciation to our friends for the lovely flowers, food, cards and all the kind words, to Dr. Cadenhead and the Hospital staff, to Leisure Lodge Care Home and to each one who had a part in the service. May God richly bless each of you. The Rev. H.G. Hammer Family. 4c

CARD OF THANKS We are deeply grateful for everything that our friends have done to show their love and concern during Shonna's accident. Also thanks to all the blood donors and especially to Bro. Amburn for his support. God bless all of you. Edna & Shonna Andress. 4p

Steel Toe Safety Boots. Oil Tan & Ruff Outs. Get 'em at 20% Savings at Lane Apparel

HOMEOWNERS POLICY Call: Brian Burgess 111 N. Ave. E 864-3250 State Farm Fire and Casualty Company

See Us First FOR Shoes, Bags & Hosiery Also Shoe Care Items Slipper Shoppe Joy Chapman

Used Color TV's For Sale Cheap Anderson Tire Co. 206 S. Av E 864-2900

H. F. LANGFORD Sand & Gravel Caliche & Fill RULE HWY. WEST HASKELL

ELECTRIC SEWERROOTER Cleans clogged pipes, drains, sewers. No digging. No damage. Philpot's Supply & Service 402 North 1st 864-3010

FOR ALL YOUR GENERAL PLUMBING NEEDS Call Philpot's Supply & Service Center. 864-3010 402 N. 1st

INSURANCE Life-Health Auto Farm-Home CHARLES THORNHILL 522 South 2nd, Haskell -Phone 864-2842- National Farmers Union Insurance Companies

SIMPSON'S ELECTRONICS Magnavox & All Major Brands Repaired. Located at 10 N. Av D East Side of Square TV & Stereo Repair VHF & UHF Antennas Phone 864-3111

REAL ESTATE Nice 2 bedroom home, 605 Pawnee Ave. 140 acres Sandy Land farm in Jud Community. 2 bedroom home on 3 lots, pecan trees, store house. On Adams Ave. 4 bedroom home. Lots of trees, 3 car garage, cellar and water well. Gladstone Ave.

Allison's Real Estate Rule 997-2561

insurance insight

Nuclear Liability Insurance

Declining energy resources have plagued Americans for almost a decade. That's why nuclear power has played and will continue to play a significant role in meeting the increasing energy needs of this country and the world in the coming years. Nuclear power already has the potential to supply half the nation's electrical energy needs by the turn of the century. Because of the nature of nuclear power, extreme precautionary measures have been taken in its use as an energy alternative. However, in spite of these measures, recent events, such as what happened at the reactor at Three Mile Island, have shown that use of nuclear power is not without its risks. And where risks are involved, there are needs for insurance. Special nuclear energy "pools" were created by property and liability insurance companies to provide insurance for nuclear reactor operators, related facilities and their suppliers. A pool is a group of companies that together underwrite risks that are too large for a single insurer, according to an Allstate spokesperson. American Nuclear Insurers (ANI) is the largest pool, with approximately 130 stockholder-owned property and liability insurers participating. The other two are the Mutual Atomic Energy Liability Underwriters (MAELU) and the Mutual Atomic Energy Reinsurance Pool (MAERP). The three separate pools work closely together and combine their resources into single liability and property pools. The pools provide two kinds of insurance. According to ANI, one covers the operators of nuclear facilities and their suppliers for liability as a result of bodily injury or property damage from a nuclear accident. For example, if you live near a nuclear energy facility, this liability insurance covers you for bodily injury and property damage from nuclear hazards. The other kind of insurance covers the damage to the property of nuclear facility operators on an "all risk" basis. This protects nuclear facility property from damage caused by nuclear hazards as well as fire, windstorms and explosions. The three pools have the capacity to provide up to \$460 million insurance coverage as of 1979, for both liability and property damage for a single risk. In the event of a serious accident, emergency plans developed by the nuclear insurance pools would operate to provide immediate relief to victims. For example, within 24 hours after the governor's evacuation recommendation at the reactor at Three Mile Island, the insurance pools had established a field office to dispense extra living expenses to the evacuees, according to ANI. According to the Allstate spokesperson, homeowners' insurance policies do not cover loss or property damage resulting from nuclear action. Nuclear action means nuclear reaction, discharge, radiation or radioactive contamination, or any consequence of any of these. Protection for the public is provided through the liability policies purchased by the operators or suppliers of nuclear facilities. However, direct loss by fire resulting from nuclear action is covered in most homeowners' policies.

ance covers the damage to the property of nuclear facility operators on an "all risk" basis. This protects nuclear facility property from damage caused by nuclear hazards as well as fire, windstorms and explosions.

The three pools have the capacity to provide up to \$460 million insurance coverage as of 1979, for both liability and property damage for a single risk. In the event of a serious accident, emergency plans developed by the nuclear insurance pools would operate to provide immediate relief to victims. For example, within 24 hours after the governor's evacuation recommendation at the reactor at Three Mile Island, the insurance pools had established a field office to dispense extra living expenses to the evacuees, according to ANI. According to the Allstate spokesperson, homeowners' insurance policies do not cover loss or property damage resulting from nuclear action. Nuclear action means nuclear reaction, discharge, radiation or radioactive contamination, or any consequence of any of these. Protection for the public is provided through the liability policies purchased by the operators or suppliers of nuclear facilities. However, direct loss by fire resulting from nuclear action is covered in most homeowners' policies.

Obituarities

Dewey Pennington

Funeral services for Dewey David Pennington, 76, of McLean, were held Saturday, Jan. 17, at the First United Methodist Church in McLean with Rev. Joe Walker, pastor, officiating. Interment was in the Shamrock Cemetery under the direction of Lamb Funeral Home of McLean. Mr. Pennington died Thursday, Jan. 15, in St. Anthony's Hospital in Amarillo following a lengthy illness. Born May 28, 1904 in Grand Saline, he came with his parents, the late Mr. and Mrs. John Thomas Pennington, to Haskell County as a child. He married Ruth Malcolm July 17 1937 in Munday and the couple moved to Wheeler County in 1944 and lived west of Lela until 1959 when they moved to Gray County. In 1970 they moved to their present address in McLean. Mr. Pennington farmed for 50 years prior to retiring approximately five years ago. He continued to work in the dirt with a large garden in the back yard and a small watermelon patch. He delighted in selling watermelons during the summer. He was a member of the McLean First United Methodist Church, Wheeler County Farm Bureau and had served a number of years as a member of the board of directors of Greenbelt Cotton Grading Association. One son and two daughters preceded him in death.



Senator Lloyd Bentsen Watching Washington

Maybe you're familiar with recent news stories touting the "miracle" economies of countries like West Germany or Japan. But get ready for another success story that's a bit closer to home. As outgoing Chairman of the Joint Economic Committee, I recently released a Report on the Texas Economy. Simply put, its underlying message is that the Texas state economy is a pretty tough act to follow. The Committee staff, in preparing this report, gathered some impressive figures to chart the economic boom our state has undergone over the past decade. The bottom line is that we were providing more jobs at higher pay for Texans during the '70s. The number of manufacturing jobs, for example, increased more in Texas than in any other state. At the same time, per capita income in our state went from below the national average to above it. Texas ranks high on the American economic scale in a number of areas. For example, we're first in the value of mineral production, second in construction contracts and third in gross farm income. The word must be out that the Texas climate is great in more ways than sunshine. New businesses are sprouting up here at an incredible rate. In 1975, 16,726 businesses were newly incorporated here. By 1979 the number had risen to 41,130. Indeed, during the last five years, the average annual increase in the number of new incorporations in Texas was 25.3 percent. The JEC report notes this is double the national average and more than one-third greater than the Sunbelt average. We especially can be proud of the economic headway our state has made on its record of capital investment. This is an area where most of the nation sadly has been lagging. In recent years Texas has led the nation in the amount of capital invested in plants and factories here. Meanwhile, our booming economy has had to keep pace with an expanding population rate. Back in 1970, Texas ranked fourth among the 50 states in population. Today, after a decade of growth more than twice as fast as the rest of the nation, we rank third, with a population of 14.1 million. The JEC report forecasts that Texas population growth will continue to exceed the national average for the rest of this century. Texans justifiably can take pride that our economy, compared with other states, has remained so strong during some very rough times. Policymakers in Washington can learn much from what we've been able to accomplish. But this does not mean that we're free of problems. At a time when double-digit inflation continues to whittle paychecks, we can't afford an air of smugness and just rest on our laurels. Ultimately, the JEC report shows that we're in a better position than other states to do the tough job that will be demanded to put our country's economy back in full gear during the years ahead. It's a tall order, but based on our proven economic track record here, I think Texas can lead the pack in responding to this challenge.

Survivors include: his wife, of the home; one son, Thomas "Bub" Pennington of McAllen; one daughter, Priscilla Vermillion of Shamrock; five brothers, John and Jess, both of Shamrock, Curt of Alamogordo, New Mexico, Bill of Haskell, J.T. of McLean; four sisters, Ouidea Murphy of Borger, Ray McDonald of Lamesa, Winnie Anderson of Abilene, Opal Hadaway of Haskell; six grandchildren; nine great grandchildren; and a host of nieces, nephews and cousins. Pallbearers were nephews.



The largest cannon in the world is at the Kremlin. The huge gun has never been fired.



Words for "old" or "senior" gave us the words senator, elder, presbyter, guru and veteran.



GO TO THE TOP 5¢ The Eiffel Tower paid for its construction costs through money paid by sightseers within one year after its construction.

J R B

SUPERMARKETS

NO SALES TO DEALERS.
We reserve the right to limit quantities.
WE HONOR FOOD STAMPS

**DOUBLE STAMPS
WEDNESDAY AND SATURDAY**

**Double Stamps
Wednesday & Saturday**

**Specials Good in Haskell
January 22-28**

FARMLAND PORK 3 to 5 lb. average

SPARE RIBS

lb. **89¢**

USDA HEAVY BEEF Boneless
FAMILY STEAKS lb. **\$1.99**

USDA Heavy Beef Tenderized Family Pak
CHUCK CUBE STEAKS lb. **\$2.99**

DECKER QUALITY (All Meat)
FRANKS 12 oz. pkg. **\$1.19**

Lean Boneless
STEW MEAT lb. **\$1.99**

Lean Course Ground
CHILI MEAT lb. **\$1.99**

Lean Pure Beef
GROUND BEEF lb. **\$1.79**

DECKER Fine for Seasoning
SALT JOWLS lb. **79¢**

Farmland Boston Butt Family Pak
PORK STEAKS lb. **\$1.39**

Farmland Boston Butt Boneless
PORK ROAST lb. **\$1.39**

Cudahy Bar-S Skillet Size
BACON 12 oz. pkg. **\$1.19**

Hy-Top
PIMENTO CHEESE SPREAD 14 oz. size **\$1.69**

Oscar Mayer
CHOPPED HAM 8 oz. pkg. **\$1.49**

Oscar Mayer
COTTO SALAMI 8 oz. pkg. **\$1.19**

FAMILY PAK "Top Quality Pure Beef"

GROUND BEEF

lb. **\$1.29**

DECKER QUALITY
BACON 1 lb. pkg. **\$1.69**

DECKER
LUNCH MEATS
(All Meat Bologna, Beef Bologna, Salami, Spiced Luncheon, Pickle & Liver)
6 oz. pkg. **69¢**

BONUS SPECIAL

MEDIUM
EGGS
DOZEN
29¢
Plus 1 Filled Bonus Booklet

BONUS SPECIALS

S&H GREEN STAMPS

BONUS SPECIAL

CAMPBELLS
PORK & BEANS
4/\$1
Plus 1 Filled Bonus Booklet

GALLON
MILK
\$1.89
Plus 1 Filled Bonus Booklet

BONUS SPECIAL

HY-TOP
FLOUR
29¢
Plus 1 Filled Bonus Booklet

BONUS SPECIAL

MRS. BAIRDS
SNACK CAKES
4/\$1
Plus 1 Filled Bonus Booklet

USE S&H GREEN STAMPS AS A CASH DISCOUNT

Aim 10¢ off label 2.7 oz tube
Toothpaste..... 69¢

Excedrin PM 30 count size
Pain Reliever..... \$1.49

Hy-Top All Grinds
COFFEE
1 lb can **\$1.88**
Limit 1

Showboat
Pork & Beans
300 can **4/\$1**

Del Haven Cream Style/Whole Kernel
Corn
303 can **4/\$1**

Charmin
Bathroom Tissue
4 roll pkg **89¢**

Breeze 15¢ off label 38 oz box
Laundry Detergent **\$2.19**

DASH 211 oz box
Laundry Detergent **\$7.59**

Irish Spring Green/Yellow 6¢ off label Bath Size
Bar Soap **49¢**

Palmolive Liquid 13¢ off label 22 oz bottle
Detergent **\$1.22**

Bounce 10¢ off label 20 count box
Fabric Softner **\$1.15**

Camay Bath Size
Bar Soap **53¢**

Pepsi & Diet Pepsi
6 pk — 12 oz cans **\$1.39**

Bounty Jumbo Roll
Paper Towels **79¢**

Bush's Golden/White 300 can
Hominy **5/\$1**

Hormel 4 1/2 oz can
Potted Meat **3/\$1**

Gladia 5 lb bag
Flour **99¢**

Del Monte 24 oz bottle
Catsup **79¢**

Showboat 300 can
Spaghetti **4/\$1**

Parade 303 can
Potatoes **3/\$1**

Parade 300 can
Kidney Beans **3/\$1**

Nabisco Oreo 19 oz pkg
Cookies **\$1.59**

Kraft 32 oz jar
Miracle Whip **\$1.39**

Morton's
PUMPKIN PIES 24 oz box **79¢**

Pillsbury Buttermilk/Country Style
Biscuits 10 ct. can **4/89¢**

Minute Maid 6 oz can
Orange Juice **49¢**

Minute Maid 24 oz can
Orange Juice **\$1.89**

Hy-Top 1 lb tub Soft
Margarine **49¢**

Hy-Top 1 lb quarters
Margarine **49¢**

Red Delicious
Apples **39¢ lb**

Good for Baking
Russet Potatoes **39¢ lb**

Medium Size
Yellow Onions **39¢ lb**

California Seedless
Naval Oranges **49¢ lb**