

Sometimes it's hard to be motivated.

After several weeks of hearing daily poll reports that all said the 1980 presidential election was to close to call, I had mentally prepared myself for a long election night vigil.

It was with a virtual disappointment that I left the house Tuesday night to report on vote tabulations at the Haskell County Courthouse.

The disappointment came not from winning or losing, but from the fact that a national news network had already declared Ronald Reagan the next president.

That fact alone was not too startling considering that Reagan had lead most polls during the final days of campaigning.

What was almost impossible to understand was how the electronic media could predict that Reagan had carried the entire state of Texas only seven minutes after the polls closed.

The election results were almost exactly as predicted by the electronic

media which adds to the frustration of the many hours of hard work by election judges and vote tabulators who were still working several hours after the winners were announced.

The Tuesday issue of the Wall Street Journal carried a cartoon which showed a man leaving the house for work. His wife seated at the breakfast table told him on the way out the door that he didn't need to vote because the winner had already been announced on television.

It seems that the concept of the cartoon is almost a probability within the next decade if advances continue to be made.

An interesting sidelight to the concern voiced by many over polls and projections and the futility in voting was witnessed Tuesday when record numbers of voters went to the polls.

As early as nine a.m. some Texas cities had run out of ballots and in one Arizona city voters were allowed to vote on Wednesday because of a shortage of ballots.

It restores faith in the system.

Indians Fall To Munday, 7-10

The Haskell Indians lost a tough defensive battle to the Munday Moguls last Friday night, 7-0.

Key defensive plays on the part of both teams almost completely halted offensive attempts.

The Tribe got their first opportunity to score late in the first quarter following a pass interception. The Tribe moved the

ball within eleven yards of the score before a fumble halted the drive.

Neither team moved the ball in the second quarter and first of half of the third quarter. Midway in the third quarter, the Moguls moved the ball 72 yards for the only score of the game.

On their next possession, the Tribe moved the ball to within inches of the goal but were stopped on three consecutive plays inside the five by a tough Munday defense.

The Tribe threatened once more late in the final period but the drive stalled on the 11 yard line.

The Tribe will host Paducah Friday for the last home game of the season.

Barbecue Set Friday 5-7 P.M.

A barbecue dinner will be served by the Jaycees and the Haskell Chamber of Commerce on Friday, November 7, from 5:00 to 7:00 p.m. at the high school cafeteria.

Tickets will be \$3.25 for adults and 10c per year for children.

Tickets may be purchased at the door or from members of the Jaycees or Haskell Chamber of Commerce.

Haskell	STATISTICS	Munday
14	First Downs	15
178	Rushing Yardage	99
45	Passing Yardage	70
4 of 12	Passes Completed	5 of 15
2	Passes Intercepted by	3
2 for 33	Punts, Average	7 for 32
0	Penalties, Yards	5 for 55
2	Fumbles Lost	0



Staff Photo By Don Comedy

EXTRA BALLOTS

Haskell County was like many other cities in the state and nation Tuesday when an exceptionally high voter turnout created a shortage of ballots. The turnout was much higher than expected across the country and in some instances voters were running out of ballots as early as 9 a.m. in Haskell County a turnout of just over 70% was the highest in the past ten years. Extra ballots were prepared by photostatic copying and delivered to polling places. About 100 extra ballots were made but not all were needed. Shown preparing extra ballots are Frances Macias and John Wayne McDermott.

TOWN

COTTON

GRAIN

CATTLE

THE HASKELL

POULTRY

OIL

25¢
per copy

16 PAGES
Plus Insert

FREE PRESS

HASKELL—A GOOD PLACE TO VISIT; A BETTER PLACE TO LIVE

VOLUME NINETY-FOUR

HASKELL, TEXAS, NOVEMBER 6, 1980

NUMBER FORTY-FIVE

ECC Donations Now Over \$3,800.00

Donations to the Haskell County Experienced Citizens Center continue to be received and this week a total of \$73.00 was contributed to the fund.

The total of the fund is now \$3,861.00.

Donations received this week were from: Dan Burson, Oleta Baird, Mae Cothron, Lela Mae Atchison, Mr. and Mrs. M. H. Sorenson, Mr. and Mrs. Dennis G. Young, and Mr. and Mrs. Norman Nanny.

Donations to the fund can be made at Haskell National Bank or at the Experienced Citizens Center.

Holiday

The Haskell County Courthouse will be closed in observance of Veterans Day, November 11. The Courthouse will also be closed November 27 and 28 for Thanksgiving.

weather

By Sam Herren
October Weather Summary

TEMPERATURE

Hi 90° 2nd

Lo 30° 29th

RAINFALL

Total 0.70

Normal to Date 21.77

Total to Date 19.11

Haskell County

OFFICE- CANDIDATE	Box 1	Box 2	Box 3	Box 4	Box 5	Box 6	Box 7	Box 8	Box 9	Box 10	Abs.	TOTAL
PRESIDENT-VICE PRESIDENT												
Reagan-Bush	476	132	102	90	184	94	50	60	70	91	98	1447
Carter-Mondale	515	185	99	180	276	208	83	134	88	97	86	1951
Clark-Koch	6	3		2	1		2		1	1		16
Anderson-Eisenhower	5			2	1	3		1	4	2	2	22
U. S. REP. -17TH DIST.												
Charles Stenholm	867	260	167	223	407	256	115	164	127	156	158	2900
RAILROAD COMM.												
Hank Grover	150	39	44	47	72	50	27	23	28	45	27	552
Buddy Temple	731	207	117	197	305	212	97	129	108	122	129	2354
RAILROAD COMM. (Unex. Term)												
Doc Blanchard	132	26	38	45	57	39	23	20	29	30	31	470
Jim Nugent	770	219	134	206	339	229	102	133	118	138	130	2518
David Hutzelman		2	1		2	1		1			1	8
ASSOC. JUSTICE SUP. CRT. PL. 1												
Jim Brady	140	25	43	39	57	32	23	19	33	37	25	473
Jim Wallace	743	214	122	209	316	230	94	128	106	123	129	2414
ASSOC. JUSTICE SUP. CRT. PL. 2												
Sears McGee	799	215	133	206	325	230	103	130	116	133	135	2525
ASSOC. JUSTICE SUP. CRT. PL. 3												
Robert M. Campbell	790	208	132	209	321	226	105	128	116	131	136	2502
ASSOC. JUSTICE SUP. CRT. PL. 4 (Unex. Term)												
Will Garwood	213	28	46	43	78	49	26	19	38	46	26	612
C. L. Ray	675	217	123	197	312	222	98	132	108	121	122	2327
CRT. CRIMINAL APPEALS PL. 1												
Marvin O. Teague	807	214	147	214	339	234	106	136	116	140	140	2593
CRT. CRIMINAL APPEALS PL. 2												
Mike McCormick	805	220	145	209	337	231	108	135	117	141	140	2588
CRT. CRIMINAL APPEALS PL. 3												
Tom Davis	815	229	147	214	351	233	107	139	119	144	147	2645
STATE REP. 101ST DIST.												
Bill Heatly	822	227	147	216	352	239	112	138	121	141	147	2662
CRT. OF CIVIL APPEALS												
Bob Dickenson	809	218	145	216	344	231	105	130	120	142	140	2600
DISTRICT ATTORNEY												
Joseph Thigpen	770	223	145	214	356	227	102	107	123	133	142	2542
COUNTY ATTORNEY												
Charles Chapman	861	261	162	230	383	260	112	147	123	154	150	2843
COUNTY CLERK												
Rhonda Moeller	883	252	167	229	377	248	120	150	122	147	160	2855
SHERIFF												
G. T. Garrett	498	183	100	160	336	185	109	159	66	108	107	1811
Jack Whorton	437	164	83	89	313	98	15	29	68	56	55	1407
TAX ASSESSOR-COLLECTOR												
Bobbye Collins	875	250	163	224	369	243	109	149	118	142	152	2794
COMMISSIONER PRECINCT 1												
Chunky Tidwell	898				355	231	109				112	1705
COMMISSIONER PRECINCT 2 (Unex. Term)												
Thelma Edwards	265							164			6	435
COMMISSIONER PRECINCT 3												
Ray Perry	165								119		53	337
CONSTABLE PRECINCT 1												
Jack Speer	869	247	157	224				142	116		139	1894
CONSTABLE PRECINCT 5												
Sam Basden	251	105									46	402
CONSTABLE PRECINCT 6												
Sonny Pittcock	1	390									51	442
AMENDMENT 1												
For	477	114	82	79	118	73	28	45	64	73	91	1244
Against	418	120	84	99	221	161	59	97	64	80	56	1459
AMENDMENT 2												
For	227	66	49	52	79	62	25	44	43	38	60	745
Against	596	145	106	117	242	156	57	85	76	102	67	1749
AMENDMENT 3												
For	347	90	68	63	107	64	29	48	47	40	68	971
Against	504	122	90	103	210	159	57	84	77	101	62	1569
AMENDMENT 4												
For	360	74	73	92	115	93	30	40	42	71	95	1085
Against	516	156	92	92	238	141	62	108	83	79	51	1618
AMENDMENT 5												
For	197	43	24	37	61	34	14	23	25	31	43	532
Against	645	168	129	141	262	184	65	108	101	112	98	2013
AMENDMENT 6												
For	367	99	75	70	137	91	30	53	50	69	92	1133
Against	475	112	83	111	186	136	49	79	72	74	51	1428
AMENDMENT 7												
For	391	110	99	93	145	120	39	63	68	88	104	1320
Against	454	111	60	85	185	107	45	69	54	57	37	1264
AMENDMENT 8												
For	279	58	68	50	84	57	19	35	44	47	66	807
Against	516	137	82	119	225	156	59	91	78	90	61	1614
AMENDMENT 9												
For	445	101	87	86	155	117	34	60	67	71	104	1327
Against	394	115	69	93	167	114	50	72	56	77	39	1246

J R B

SUPERMARKETS

NO SALES TO DEALERS.
We reserve the right to limit quantities.
WE HONOR FOOD STAMPS

DOUBLE STAMPS
WEDNESDAY AND SATURDAY

Specials Good
in Haskell Nov. 6-Nov. 12

VALUE OF YOUR GREEN STAMPS

One Book Green Stamps contains 1200 - 10c Stamps which are the stamps given with \$60.00 purchase on Double Stamp Day. S&H pays sales tax on \$3.14 per book-Retail Value.

WE NOW FEATURE HY-TOP BRAND MERCHANDISE INSTEAD OF PARADE. HY-TOP IS THE SAME MERCHANDISE AND PACKED BY THE SAME PACKER AS PARADE, BUT WITH MORE ITEMS AVAILABLE.

HORMEL TAMALES 15 oz. can **59¢**

HORMEL VIENNA SAUSAGE 5 oz. can **45¢**

HORMEL W/Beans CHILI 15 oz. can **79¢**

JELLO All Flavors GELATIN 3 oz. box **3/\$1**



USDA HEAVY BEEF Tenderized

CUTLETS

Family Pak **\$2.89** lb.

Farmland Boston Butt PORK ROAST lb. \$1.29	Oscar Mayer 'Little Friers' SAUSAGE LINKS 12 oz. pkg. \$1.99
USDA Heavy Beef Full Cut Bone In ROUND STEAK lb. \$1.99	Farmland BACON 12 oz. pkg. \$1.49
USDA Heavy Beef Boneless ROUND STEAK lb. \$2.19	JRB 'Our Very Best' BACON 1 lb. pkg. \$1.89
Lean Boneless STEW MEAT lb. \$1.99	Armour Star [All Meat & Beef] HOT DOGS 12 oz. pkg. \$1.33
Lean Course Ground CHILI MEAT lb. \$1.99	Decker Jumbo All Meat FRANKS 1 lb. pkg. \$1.69
Lean GROUND BEEF lb. \$1.89	Oscar Mayer [All Meat, Thick, Thin] BOLOGNA 12 oz. pkg. \$1.59
Jimmy Dean 1 lb. pkg. TACO FILLING \$1.79	Oscar Mayer COTTO SALAMI 8 oz. pkg. \$1.19

FARMLAND Boston Butt PORK STEAKS Family Pak \$1.39 lb.	USDA HEAVY BEEF Boneless TOP ROUND STEAK \$2.39 lb.
--	---



MELLOW ROAST INSTANT COFFEE 4 oz. jar \$1.99	Hunt's FRUIT COCKTAIL 15 oz. can 2/\$1	Cap'n Crunch CEREAL 12 oz. box \$1.19
BLACKBURN'S CRYSTAL WHITE SYRUP 32 oz. btl. 99¢	Hunt's TOMATO JUICE 300 can 3/\$1	Keebler Pecan Sandies/CC Drops/Rich 'N Chips COOKIES 13 oz. pkg. \$1.09
Hy-Top CANNED MILK tall can 41¢	Weason COOKING OIL 24 oz. btl. \$1.39	Betty Crocker All Varieties SNACKIN CAKES 14 oz. box \$1.19
Hy-Top COCA MIX 32 oz. can \$1.99	American Beauty INSTANT POTATOES 8 oz. pkg. 49¢	Betty Crocker GRANOLA BARS 10 oz. pkg. \$1.39
Hunt's Prima Salsa SPAGHETTI SAUCE 15 1/2 oz. jar 87¢	Helz Beef or Pork BROWN GRAVY 12 oz. jar 69¢	Karo Green Label SYRUP 16 oz. btl. 79¢
	Welch's GRAPE JUICE 24 oz. btl. \$1.13	32 oz. btl. \$1.49

TIDE DETERGENT

49 oz. box **\$1.99**



MARYLAND CLUB COFFEE

All Grinds 1 lb. can **\$2.39**



HORMEL POTTED MEAT

3 oz. can **5/\$1**



HORMEL Plain CHILI

15 oz. can **89¢**



ALL 15c off label

DISHWASHER DETERGENT

35 oz. box **\$1.49**



PALMOLIVE LIQUID 5c off label

DISH DETERGENT

reg. size **75¢**



Borateem

DETERGENT

48 oz. box **\$1.49**



Solo Refills **CUPS & HOLDERS** 10/7 oz. **99¢**

Solo **CUPS** 50 ct. pkg. **98¢**



Sta Puff 20c off label

FABRIC SOFTNER SHEETS

20 ct. box **\$1.05**

KEN-L-RATION TENDER CHUNKS **DOG FOOD** All Varieties 14 oz. can **37¢**



PALMOLIVE 5c off label

BAR SOAP

bath size **49¢**

ZEST **BAR SOAP** super bar **2/\$1.29**



ARRID EXTRA DRY Reg./Lt. Powder **DEODORANT** 3.5 oz. **\$1.19** bonus

VICKS **DAYCARE CAPSULES** 36 ct. size **\$2.99**

LISTERINE **MOUTHWASH** 12 oz. btl. **\$1.39**

CALDECORT **ANTI-ITCH CREME** 1/2 oz. size **\$1.89**

Bayer **ASPIRIN** 100 ct. size **\$1.59**

Visine AC **EYE DROPS** 1/2 oz. size **\$1.99**

Colgate 25c off label **TOOTHPASTE** 7 oz. tube **\$1.29**

Comtrex Liquid **COLD RELIEVER** 6 oz. btl. **\$2.39**

Comtrex Tablets 50 ct. size **COLD RELIEVER** Capsules 36 ct. Size **\$3.49**

Regular/Super **TAMPAX** 40 ct. box **\$2.19**

Luv **DIAPERS** **\$2.99**

Small 24 ct. box
Medium 18 ct. box
Large 12 ct. box

DELICIOUS **APPLES** 3 lb. bag **89¢**

Medium Size **AVOCADOS** 4/\$1

POTATOES 8 lb. bag **\$1.49**

Medium Size **YELLOW ONIONS** lb. **3/\$1**

Texas New Crop **ORANGES** lb. **39¢**

Texas New Crop **GRAPEFRUIT** lb. **39¢**

Medium Size **TOMATOES** lb. **59¢**



IMPERIAL **MARGARINE** 1 lb. qtrs. **69¢**

IMPERIAL WHIPPED **MARGARINE** 1 lb. **69¢**

HY-TOP **BISCUITS** 5 ct. can **8/\$1**

Gandy's or Oak Farms **COTTAGE CHEESE** 24 oz. ctn. **\$1.29**

Chiffon Family Size **MARGARINE** 1 lb. ctn. **69¢**

Mazola **CORN OIL MARGARINE** 1 lb. qtrs. **89¢**



BIRD'S EYE **COOL WHIP** 12 oz. ctn. **89¢**

GANDY'S or OAK FARMS Asst. Flavors **SHERBERT** 1/2 gal. ctn. **\$1.19**

FISHER BOY **FISH STICKS** 8 oz. box **49¢**

Mrs. Paul's **FISH FILETS** 16 oz. box **\$1.99**

Mrs. Paul's **FISH STICKS** 14 oz. box **\$1.89**

Ore Ida Crispers **POTATOES** 20 oz. pkg. **89¢**

Ore Ida **HASH BROWN PATTIES** 24 oz. pkg. **89¢**

Bird's Eye All Varieties **INTERNATIONAL VEGETABLES** 10 oz. pkg. **89¢**

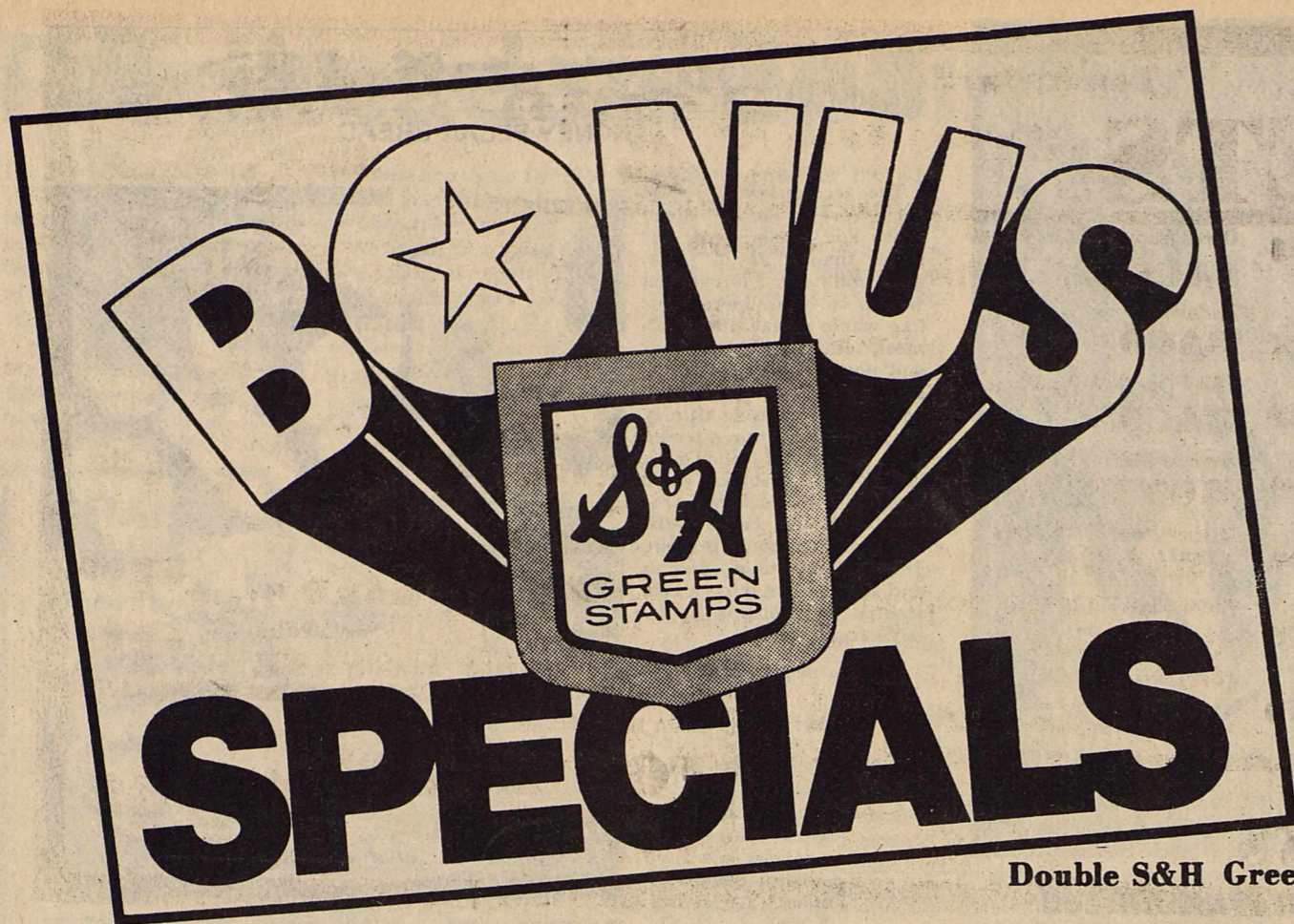

Double S&H Green Stamps Wednesdays and Saturdays
with \$2.00 or more purchase



Specials Good
in Haskell
Nov. 6-12

DOUBLE S&H GREEN STAMPS
WEDNESDAYS AND SATURDAYS
WITH \$2.00 OR MORE PURCHASE!

AN EXCITING WAY TO SAVE!

You Can Use Your S&H Green Stamps As A

BONUS SPECIAL

BLEACH

Clorox 1/2 Gallon Jug

9¢

Plus 1 Filled Bonus
Booklet

CASH DISCOUNT

---DOUBLE YOUR SAVINGS---

Fill Your Bonus Booklet Twice As Fast
Shop On Wednesdays and Saturdays For
Double Stamps And Double Savings

You Get More At A JRB Store

BONUS SPECIAL

EGGS

JRB Medium Grade A

9¢

Plus 1 Filled Bonus
Booklet

RUSSET Potatoes

5 lb. Bag

29¢

Plus 1 Filled Bonus
Booklet

BONUS SPECIAL

BREAD

JRB 1 1/2 lb. Loaf

9¢

Plus 1 Filled Bonus
Booklet

BONUS SPECIAL

MARGARINE

Parade 1 lb. Bowl

9¢

Plus 1 Filled Bonus
Booklet

PINTO BEANS

2 lb. Bag

19¢

Plus 1 Filled Bonus
Booklet

Saving With S&H Bonus Booklet Is Simple As 1-2-3!

- | | | |
|--|---|---|
| <p>1. You get S&H Stamps everytime you shop our store--One for every full dollar in purchases!</p> | <p>2. Paste 30 one dollar S&H Stamps in the Bonus Booklet, available FREE at our checkstands!</p> | <p>3. When you check out, present one filled Bonus Booklet for each special you select!</p> |
|--|---|---|

USE YOUR BONUS BOOKLET FOR CASH CASH!
Start It Today...
You Get More At Your JRB Store

Look For These at JRB

1. Friendly, Personalized Service
2. National Brands
3. USDA Choice Grain Fed Beef
4. USDA Number 1 Grade Produce
5. Full Line Frozen Food
6. Double Stamps Wednesdays and Saturdays
with \$2.00 or more purchase!

**YOU GET ALL THIS AND MORE WHEN
YOU SHOP YOUR LOCAL JRB STORE!!!**

Jaycee-ettes Plan Bazaar November 8

The Jaycee-ettes are spending this week putting their finishing touches on the Bazaar planned for Saturday, Nov. 8, from 8:30 a.m.-6:00 p.m.

There have been booths planned for Bake Sale, Glassware, Pillows, Monogramming, Metal Art, Rock, Paintings, Inking, Macrame,

Household goods, Christmas Decorations and other. The Jaycee-ettes will also have a food booth with hot barbecue and ham sandwiches on the menu.

Someone will be at the American Legion Hall on Friday night at 7:30 for anyone who has a booth and would like to set it up then.

Admission to the Bazaar is 50c and children under 12 when accompanied by an adult will be admitted free. Senior Citizens will also be admitted free.

The Jaycees-Jaycee-ettes also would like to thank everyone who made our Halloween Carnival and Haunted Forest a success.

HASKELL Lunch Menu

November 10-15 MONDAY
Spaghetti and Meat Sauce
Green Beans
Whole Wheat Rolls and Butter
Applesauce
Oatmeal Cookies
Milk

TUESDAY
Barbequed Chicken
Mashed Potatoes
Lettuce pineapple salad
Rolls and Butter
Peach Halves
Milk

WEDNESDAY
Fish portions
Macaroni and Cheese
Slaw Salad
Cornbread and Butter
Applesauce Cake
Milk

THURSDAY
Hamburgers/cheese
Tater Tots
Lettuce, Tomatoes, Pickles,
Onions
Pineapple Jello
Peanut Butter Bars
Milk

FRIDAY
Braised Beef
English Peas
Rice
Rolls and Butter
Peach Cobbler

MONDAY
Breakfast
Orange Juice
Cereal
Milk

TUESDAY
Apple Juice
Steamed Rice
Milk

WEDNESDAY
Oatmeal
Grape Juice
Milk

THURSDAY
Orange Juice
Cereal
Milk

FRIDAY
Grape Juice
Scrambled Eggs
Toasted Rolls
Milk

Paint Creek 4-H Studies Nutrition

The Paint Creek 4-H Club met in the home economics room of the Paint Creek High School at 7 p.m., October 27. Those attending this meeting learned how to plan a menu. They talked about the four basic food groups, the nutrients found in foods, and

the importance of eating balanced meals.

The Haskell County Food Show will be held on Saturday, November 8 at the Weintert school. The 4-H members that are planning to participate in the Food Show learned how to prepare for this show.



Births

Mr. and Mrs. Timothy Morris Phillips of Haskell announce the birth of their daughter, Amy Elizabeth Phillips, born October 28, 1980 at Haskell Memorial Hospital weighing 9 lb.

Mr. and Mrs. Guy Mack Falkinburg of Throckmorton announce the birth of their son, Edward Eugene Falkinburg, born October 30, 1980 at Haskell Memorial Hospital weighing 6 lb 13 1/2 oz.

Mr. and Mrs. Joe H. Rodriguez of Knox City announce the birth of their daughters, Vanessa and Vallerie Rodriguez, born October 31, 1980 at Haskell Memorial Hospital. Vanessa and Vallerie weighed 5 lb 15 oz and 6 lb 11 1/2 oz respectively.

Engagement Announced

Mr. and Mrs. Bobby G. Medford would like to announce the engagement of their daughter, Edgwyna, to Michael Potet, son of Mr. and Mrs. Harvey Potet of Haskell. They plan to be married December 27 in the First United Methodist Church of Haskell.

Hearing Test Set For Haskell

Free Electronic hearing tests will be given at the Fieldan Motel, 115 S. Avenue E, Haskell, Friday, November 7, 9 a.m. to 1 p.m. Factory-trained hearing aid specialists will be at the Beltone office to perform the test.

Anyone who has trouble hearing is welcome to have a test using modern electronic equipment to determine if his loss is one which may be helped. Some of the causes of hearing loss will be explained, and diagrams of how the ear works will be shown.

Everyone should have a hearing test at least once a year if there is any trouble at all hearing clearly. Even people now wearing hearing aid or those who have been told nothing could be done for them should have a hearing test and find out if they are one of the many hearing aid can help.

The free hearing test will be given at the Fieldan Motel, 115 S. Avenue E, Haskell. If you can't come in on Friday, call 864-2251 for in-home test.

All hearing aid users are welcome to our service-batteries for all makes.

Texas State Hearing Aid Center
(formerly Beltone)
4201-A North 1st, Abilene, Texas 79603
Phone 915/673-4898
Hank & Barbara Ulmer, Dealer

Hospital Notes

ADMISSIONS
MEDICAL: Russell Matthews, Haskell; Vida Baker, Rule; Charles Huggins, Sagerton; Carl Baugh, Rule; Eugene Thomas, Albany.

DISMISSALS
May Belle Benton, Mary Bradley, James Aycock, William Starr, Robert Williams, Ethel Jones, Leila Miller, Bettie Wainscott, Paul Dick, Mary Wilson, Tommie Harrell.

Brown, Kimbrough Wed In Dallas

Rosemary Kimbrough, daughter of Mrs. Anna Kimbrough, and George Alan Brown, son of Mr. and Mrs. Fred D. Brown were married Oct. 25, 1980 in Hidden Oaks Park in Dallas. The Rev. Tommy Mojica officiated.

Matron of honor was Lisa Teague and best man was Jeff Teague. Also attending was Laura Mojica.

The couple will reside in Haskell.

Brazos West Art Association To Meet

The Brazos West Art Association will have its regular monthly meeting Nov. 10 at 7 p.m. in the Haskell National Bank Community room.

Sherwood Suter, a well-known painter who has taught art for many years at McMurry College, will be guest artists.

The association encourages its members to attend this meeting.

WATCH FOR OUR AUCTION
To donate items
Call 864-2030
Haskell
Kiwanis Club

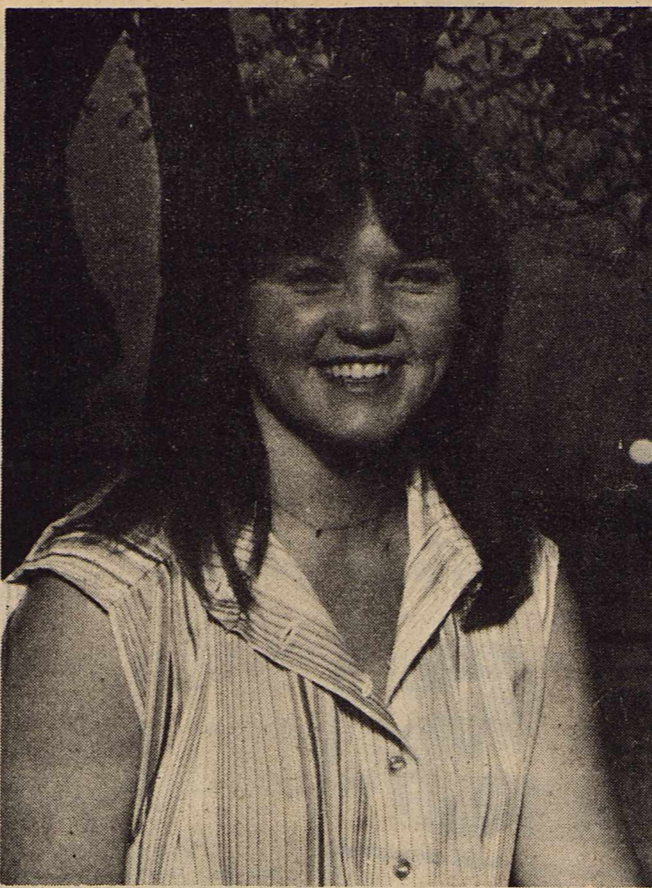

Engagement Announced

MR. AND MRS. BILL GRIMSLEY of Knox City, announce the engagement and approaching marriage of their daughter, Jerri Joyce, to William Fredrick (Fritz) Buerger, son of Mr. and Mrs. Willie Buerger of Haskell. Jerri is a student at Knox City High School, while Fritz is a graduate of Haskell High School. The couple plans a December 21 wedding in the First United Methodist Church in Knox City.

Retirement Party Honors Mrs. McKelvin

Mrs. Grace McKelvin was honored by families of the Haskell Clinic at a salad supper on Thursday night, October 30, at a retirement party.

Having worked as a nurse in the Haskell Clinic since January 12, 1948, Mrs. McKelvin has one of the longest tenures of any clinic employee since its inception in 1939. She spent 32 1/2 years serving the people of this area through her work in the clinic.

After the meal, Mrs. McKelvin received a new, gold, quartz wristwatch in love and appreciation for her outstanding years of faithful service. In return, her expressions of thanks gave evidence of the closeness and camaraderie shared with fellow workers through the years.

Other than the honoree, those attending were Beunis

and Dr. Joe Thigpen, Golda and Dr. Bob Colbert, Yuvi and Dr. Wayne Cadenhead, Pauline Dick, Helen and Jean Elliott, Evelyn Mercer, Mary Nell and Gerald McCoy,

Frances and Snowy Land, Loretta and Bob Gray, Thelma and W.A. Dutton, Dean and Victor Lowery and the host and hostess, Dr. Frank and Billie Cadenhead.



GRACE MCKELVIN

Arts & Crafts Sale Set In Munday

An arts and crafts sale will be held Saturday, Nov. 15, at the Munday Community Center. The sale starts at 8:00 a.m. and will feature the artwork of a number of area residents.

Selections will include wall hangings, paintings, ceramics, needlework and baked goods.

Engagement Announced

Mr. and Mrs. Kenneth E. Gibbs of Haskell would like to announce the engagement and approaching marriage of their daughter, Tammy Lynn, to Timothy Ray Townsend, son of Mr. and Mrs. Travis Townsend of Rule.

The couple will exchange vows December 19, at 7:30 o'clock at the Trinity Baptist Church of Haskell.

today's staff of life

HONEY PECAN BREAD

The accompanying recipe for Honey Pecan Bread looks and smells good, but more than that it tastes good and packs a nutritional wallop to boot. Ingredients like whole wheat flour, oatmeal, cottage cheese, eggs and pecans boost the nutrients in this loaf. Sweetened with honey it has an affinity for more honey when served with butter and honey for a late evening snack or when toasted for breakfast. One slice of Honey Pecan bread contains 5 grams of protein, 160 calories, plus minerals and vitamins, making a substantial contribution to the day's food needs.



HONEY PECAN BREAD

Makes 2 loaves

- 3-1/2 cups unsifted white flour
- 2 cups unsifted whole wheat flour
- 2 teaspoons salt
- 2 packages Fleischmann's Active Dry Yeast
- 1 cup water
- 1/2 cup honey
- 1/4 cup (1/2 stick) Fleischmann's Margarine
- 1 cup cream style cottage cheese
- 2 eggs (at room temperature)
- 3/4 cup quick oats, uncooked
- 3/4 cup chopped Planters Pecans

Combine 3 cups white flour and whole wheat flour. In a large bowl thoroughly mix 1-1/2 cup flour mixture, salt and yeast. Combine water, honey,

margarine, and cottage cheese in a saucepan. Heat over low heat until liquids are very warm (120° F.-130° F.). Margarine does not need to melt. Gradually add to dry ingredients and beat 2 minutes at medium speed of electric mixer, scraping bowl occasionally. Add eggs and 1/2 cup flour mixture. Beat at high speed 2 minutes, scraping bowl occasionally. Stir in quick oats, remaining flour mixture, and enough additional white flour to make a soft dough. Turn out onto lightly floured board; knead until smooth and elastic, about 8 to 10 minutes. Place in a greased bowl, turning to grease top. Cover bowl, let rise in warm place free from draft, until doubled in bulk, about 1 hour. Punch dough down. Turn onto lightly floured board. Knead in pecans. Divide dough in half. Shape each into a loaf and place in two greased 8-1/2 x 4-1/2 x 2-1/2-inch loaf pans or into 8-inch layer cake pans. Lightly grease tops of loaves. Let rise until double in bulk, about 1 hour. Bake at 375° F. for 35 to 40 minutes, or until done. Remove from pans and cool on wire racks.

Girl Scout News

BY MARCY DAVIS

Monday, (Nov. 2) the Girl Scouts asked Kim Drinnon to come and tell us about First Aid. She taught us about cleaning wounds, about fainting and a lot of other stuff. She also took our blood pressure. Emily Camachobrought refreshments.

We also picked a Patrol Leader, Julie Roewe; Asst. Patrol Leader, Marcy Davis; and a Secretary, Shelley Baker. Our leaders were Mrs. Betty Roewe and Mrs. Judy Baker.

Arts & Crafts SALE
Saturday, November 15
Munday Community Center
starts at 8:00 a.m.

Come early for good selections!

- Wall hangings
- Folk Art Paintings
- Ceramics
- Latch Hook
- Baked Goods
- Afgans
- Pillows
- Paintings

RED TAG SPECIALS

Dress & Western

SUITS

Check the Red Tags on this Select group of Suits.

from **10 to 50% off**

Also check our Boots & Shoes on Sale at Low, Low Prices.

Lane APPAREL FOR MEN Next to M-System



At Big Country, watch the little get big. And the big get bigger.

Effective Oct. 30-Nov. 12

12.00% Annual rate
12.94% Annual yield

Earned on the \$100 minimum, 2 1/2 year C.D.

Effective Nov. 6-12

13.519% Annual rate
13.655% Annual yield

Earned on the \$10,000 minimum, 6 month C.D.

BIG COUNTRY SAVINGS
Stamford, Haskell, Quanah and 3800 South Clark, Abilene. (Formerly First Federal of Stamford.)

This is an annual yield. The rate is subject to change at maturity. And federal regulations prohibit the compounding of interest during the term of the account. Substantial penalty for early withdrawal.

Sheet Metal Works
218 W. McHarg
Stamford, Tex. 79553

MAKING

**GUTTERING FLASHING
HEAT DUCT WORK
AIR CONDITIONING
DUCT WORK**

**GENERAL SHEET METAL
WORK OF ALL KINDS**

Call Day or Night

Enis Bishop 915-773-3501

Stamford

Clyde Reynolds 1-817-864-3751

Haskell

Proofreaders Spoil Fun

BY GINA JENNINGS
The unsung hero, the unheralded savior of every newspaper is the proofreader. One just has to read a couple of stories fresh from the typesetter's desk to agree.

Being a typesetter myself, I am not belittling the efforts of those pounding out the copy however, regardless of the care taken, an unruly finger will now and again fly up and strike an unsuspecting and erroneous letter.

At times, this may cause a few unsightly spellings and grammatical errors, which are irritating enough. Yet, they are only noisy gnats compared to the ghastly phrases which are sometimes born of such innocent error.

With the switch of a single letter, it would be possible to inform an interested public that, "Mr. Conway went to Abilene to visit his brothel last weekend."

Except for the gracious intervention of the proofreader, poor Mr. Conway might quickly develop a rather unsavory reputation. And since the sentence following would read, "He reported his brother and family were doing well," the reader must assume that Mr. Conway bumped into his brother at the brothel. As you can see, we are quickly bringing an entire family to ruin.

By the same method, a typesetter can turn a rather dry headline into a real

attention-getter by the addition of a solitary letter. By such an insignificant change, a recent headline could have read, "Seattle Museum Obtains African Wart Collection."

This little bit of creativity has turned a rather bland event into something special. Every museum has dozens of art collections but how many have wart collections--and African wart collections at that?

Of course, a few art critics would be alarmed and angry at the misprint but the majority would find it pleasantly unique. At any rate, the proofreader won't let me get away with it.

Any number of things can happen to a hapless setter when whirling rapidly through a list of similar lines. For example, by glancing away from the copy for a moment, even a good typesetter may lose his place and thereby change the course of lives.

A simple birth announcement may read (or misread) as follows:

"Mr. and Mrs. Sam Smith announce the birth of their son, Rod Jones Jr., born Oct. 21, 1980..." etc.

This simple announcement will cause both the Smiths and Mr. and Mrs. Rod Jones Sr. (whose birth announcement was listed below that of the Smith's on the original copy) great grief. It totally precludes the plans of parents to send clippings to the grandparents since they would be puzzled and very upset to find out that a total stranger gave birth to their grandchild.

Many years hence, the error might put a pretty little kink in the family tree, as a descendant dredges up the facts of his ancestry.

To save us from certain doom, here again comes the proofreader, admonishing us to give Rod Jr. back to his parents. Thus spoiling many hours of fun and libel.

Adding new characters to a story is often easily done with very pleasing results. When Mrs. Adair stumbled against the bed and broke her hip, it was not nearly as exciting as the time Mrs. Adair stumbled against the bear and broke her hip. Now THAT was a story! Anyone, whether they knew Mrs. Adair or not will be

interested enough to read on to find out why she had a bear in her house to stumble against.

In the case of such a typographical error, the unfortunate reader will never learn why she was entertaining a bear. The story will continue with the facts of her hospitalization and never again mention the bear. It will read as though a person stumbling over a bear is an ordinary occurrence requiring no further explanation.

Once we get the ailing Mrs. Adair in the hospital we can do all kinds of things to her. We can give her a hippo rather than a hypo--which is much more fun to imagine. We can place her in a private doom (#235) and ask friends to mail cards and lettuce to keep her spirits up.

All this and more could be done except for the all-seeing eye of the proofreader.

Still, it is not enough for the assiduous proofreader to catch the alphabetical adulteration of a story by the typesetter. He or she must also account for the abuse of form and order by the reporter.

It is not the same thing to say, for instance that, "Until Mrs. Brown married a scientist, she thought of them as raving lunatics," and that "Mrs. Brown thought all scientists were raving lunatics until she married one." In the one case Mrs. Brown is married to a scientist while in the other, we have wed the unfortunate lady forever to a raving lunatic.

Breaking a quotation can also be rather tricky business. In an interview with a cheerleader it would be better not to break a quotation thusly:

"The girls will be wearing nothing at the game," insisted the pretty redhead, "Which could be considered indecent by anyone."

An imaginative reader can make all kinds of inferences from this statement. The virtuous proofreader will insist however, that the sentence be rearranged, cutting short this indecent exposure.

Yes, the proofreader takes away from you, the reader, all the brothels and bears and hippos; the wart collections and the birthday-suited cheerleaders... All you get is the plain fact.

Ain't it a shame?

Our Halloween Carnival was enjoyed by all the residents and visitors Friday night, Oct. 31. We had games, booths, spook house and our cake walk. A few spooks visited the residents. Everyone enjoyed an instant replay on video tape done by Mr. Avants. The tape was shown on T.V. Saturday night and Sunday. I overheard some of the residents say it was fun to watch themselves on T.V. At least they were T.V. stars for one time in their life.

Visiting Mollie Jarred were E. Oats and Dona Gipson from Abilene.

Visiting Pearl Lackey was Viola Mercer from Mesquite,

Salislie Pace from Goree and Eula Mapes from Modesto, California.

Visiting Pearl Lackey and Ola Mae Smith were J.T. and Nomonie Andress from Globe, Arizona, and Roy and Olien Elmore from Mebel, Arizona.

Visiting Ola Smith and W.O. Lewis were Mrs. W.C. Nance from Uvalde and Mrs. Don Hoffman from Goree.

Visiting Gertrude Roberson was Mrs. H.L. Posey from Neomi.

Visiting with Mrs. Hunt were Mrs. J.L. Pierson and Nellie Venison from Denton.

Visiting Bessie Hokett was John and Vinida Usry from Carlsbad.

Visiting Mary Ray was Mrs. C.M. Viney from Lubbock.

Mr. and Mrs. Scruggs of Ft. Worth visited Eva White.

Erwin King's wife, Bessie, and daughter, Eaurlene Beason, from Knox City were visiting.

J.L. Toliver Sr.'s visitors were Kathy Futch and Terry, Kathy and Jeremy Futch from Denver, Colo., Lucille, Lugene and David Pickening from Lubbock.

Visiting with Hanev Stanfield were Fred Stanfield and wife of Odessa.

M.C. and Freida Piland visited Bessie Piland.

Visiting Mary Alice Smith

were Merrill and Beulah Flennegin from Lamesa, J.B. Flennegin from Kilgore, Clyde and Ruby Floyd from Sulphur Springs, Paulene and Nathan,

Billie Hubbard from Mineral Wells, Mr. and Mrs. Danney Cosby of Weatherford and Mr. and Mrs. Art Smith of Eastland.



Staff Photo by Gina Jennings

SEA OF SPOOKS

Kindergarteners were special guests at Haskell High during the pep rally on Friday. The little spooks were treated to a special "Spook House" created for them by HHS students.

Leisure Lodge News

We would like to thank the Trinity Baptist and Church of Christ for the Sunday services for the month of October; also the Rule Baptist Ladies Devotions, Assembly of God ladies, Methodist ladies, Sweet Home Singers, HeeHaw band, Yellow Jackets, Rev. Hodges and the Sing-A-Long. And we also would like to thank all of our individual volunteers and Staff who have helped us so much. We just couldn't do without them. We love each and every one of you.

The residents enjoyed the Monthly Birthday Party given by the First Baptist Church ladies on the 27th. Our birthdays for October were: Donna Westmoreland, the 8th; Teresa Baiza, the 15th; Ned West, the 19th; and J.A. Toliver Sr., the 22nd.

Our Halloween Carnival was enjoyed by all the residents and visitors Friday night, Oct. 31. We had games, booths, spook house and our cake walk. A few spooks visited the residents. Everyone enjoyed an instant replay on video tape done by Mr. Avants. The tape was shown on T.V. Saturday night and Sunday. I overheard some of the residents say it was fun to watch themselves on T.V. At least they were T.V. stars for one time in their life.

Visiting Mollie Jarred were E. Oats and Dona Gipson from Abilene.

Visiting Pearl Lackey was Viola Mercer from Mesquite,

Salislie Pace from Goree and Eula Mapes from Modesto, California.

Visiting Pearl Lackey and Ola Mae Smith were J.T. and Nomonie Andress from Globe, Arizona, and Roy and Olien Elmore from Mebel, Arizona.

Visiting Ola Smith and W.O. Lewis were Mrs. W.C. Nance from Uvalde and Mrs. Don Hoffman from Goree.

Visiting Gertrude Roberson was Mrs. H.L. Posey from Neomi.

Visiting with Mrs. Hunt were Mrs. J.L. Pierson and Nellie Venison from Denton.

Visiting Bessie Hokett was John and Vinida Usry from Carlsbad.

Visiting Mary Ray was Mrs. C.M. Viney from Lubbock.

Mr. and Mrs. Scruggs of Ft. Worth visited Eva White.

Erwin King's wife, Bessie, and daughter, Eaurlene Beason, from Knox City were visiting.

J.L. Toliver Sr.'s visitors were Kathy Futch and Terry, Kathy and Jeremy Futch from Denver, Colo., Lucille, Lugene and David Pickening from Lubbock.

Visiting with Hanev Stanfield were Fred Stanfield and wife of Odessa.

M.C. and Freida Piland visited Bessie Piland.

Visiting Mary Alice Smith



health INSURANCE

One illness or accident can cost you thousands of dollars.

Ask about our basic hospital and medical insurance, Catastrophic Coverage, Disability Income, Monthly Compensation, and Companion Care plans.

National Farmers Union Life Insurance Company

Charles Thornhill
10 NORTH AVENUE D
HASKELL, TEXAS
— Phone 864-2842 —

Pianist Captures Rubinstein Award

AUSTIN, Texas (Spl.)—It happened in Tel Aviv but soon the world knew: A University of Texas pianist captured the 1980 Artur Rubinstein International Piano Master Competition, one of the top-ranked contests of its kind.

Associate Prof. Gregory Allen, at age 30, won the \$5,000 first prize plus a Rubinstein Gold Medal and the opportunity to perform with Israeli and American orchestras.

In 1978, the pianist placed second in the Queen Elisabeth International Music Competition in Belgium.

Closed November 11 In Honor of Veterans Day

COW POKES By Ace Reid

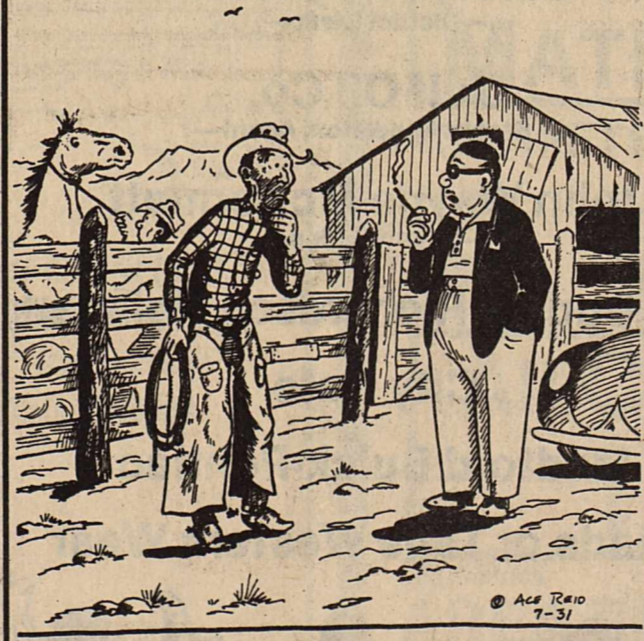

"I am writing a book about ranching. Could you give me a quick run down on all the details?"

Haskell National Bank
Your Independent Bank
Haskell, Texas
IBA, IBAT, FDIC

TOWER DRIVE-IN
Starts Friday November 7 for One Week

The Bandit, Frog and Justice are at it again in the all new adventures of...

SMOKEY AND THE BANDIT II

BURT REYNOLDS - JACKIE GLEASON - JERRY REED - DON DILLON - SALLY FIELD
A REGULAR MONTH ENDORSEMENT...
PAUL WILLIAMS - PIT McCUMBER - ...
P.F. BROWN - ...

We have your Money Makers

These Pioneer® brand grain sorghum hybrids do well in our area.

8680 — We saw this hybrid stand up to conditions when lesser hybrids failed in 1980. Yields were impressive as 8680 demonstrated its genetic tolerance to drought. Supplies will be tight so get your name on the line right away.

8501 — We recommend this excellent performer as a companion to 8680, as you go for the big yields with insurance against drought. On-farm tests have shown 8501 to average 200 lbs./A. more than popular competitive hybrids in our area over the last four years.

846 — We still get many requests for this hybrid. And it still sets the standard in many operations. Dependable year after year with exceptional drought tolerance.

Let's get together soon.

PIONEER BRAND SEEDS

RESEARCH... for the Business of Farming.

Farm & Ranch Supply
Haskell, Texas

The Limitation of Warranty and remedy appearing on the label is part of the terms of sale. Pioneer is a brand name; numbers identify varieties. *Registered trademark of Pioneer Hi-Bred International, Inc.

SUPERSTATION WTBS

SUPER MOVIE DAY!

Watch the stars come out on America's Rising Star

WTBS brings you super movie entertainment every day — 30 to 40 fine films each week chosen from our incredible library of more than 3,000 Hollywood features. You'll thrill to masterful performances by show business legends — Bogie, Cooper, The Duke — John Wayne, McQueen, Redford, Fonda, Newman and Woodward, Hepburn and Tracy, Abbott and Costello. And more. Catch America's rising star and watch ALL the stars come out. On the SuperStation. A Cable Exclusive.

AMERICA'S RISING STAR!

CenTex Cablevision Corp.
Haskell & Rule Customers Only

CABLE CHANNEL **11**

FOOTBALL

No.	Name	Position	Weight
10	Joe Benavides	B	147
11	Albert Enriquez	B	166
12	Elliott Cox	QB	146
20	Mark Bailey	QB	151
22	Jonnie Hise	QB	155
25	Monte Moeller	B	134
28	Joseph Browning	B	146
32	Robert Marshall	B	153
37	Casey Hannsz	E	152
44	Carey Hannsz	E-B	150
50	Carl Mayfield	G	168
54	Lonnie Hise	C	176
55	Steve Livingston	T	219
62	Joseph Toliver	T	176
65	Kendall Strickland	G	156
66	Bill Flanary	G	167
68	Barry Tidrow	T	160
72	Jimmy Roberts	C-T	172
75	Domingo Villa	T	186
77	Randy Campbell	T	286
78	Bernie Holder	T	196
80	Randall Frierson	E	144
81	James Davis	E	137
82	Tim Cedillo	E	151
84	Kerry Therwhanger	E	135
87	Tommy Croft	B	144

COACHES: Jim Baldwin, Jimmy Lisle, Coy Payne, Jim Raughton, Stick Raughton, Bobby Busby
MANAGER: Robert Ivey
BAND DIRECTOR: Barry Crudgington
COLORS: Black & Gold
ATHLETIC PHONE: 864-2539
CHEERLEADERS: Kim Lane, Lorie Johnson, Terri Welsh, Cindy Everett, Janet Wallace, D'Anne Burris
DRUM MAJORETTE: Sharla Drinnon
TWIRLERS: Kim Griffith, Tonya Roberts, Roche Reddell, Vickie Wallace
SUPERINTENDENT: James Lanier
PRINCIPALS: Frank Pulattie, Clayton Neal, Bill Blakley

Game Time 7:30 P.M.



INDIAN FOOTBALL

November 7 — Here Indians vs Paducah

This Page Sponsored By The Following Firms and Individuals:

JRB Supermarket

Biggon Drinnon

Bill's Dollar Store

Reddy Pest Control

—Bill St. John—

Hanson Paint & Body

Wallace's Exxon

Haskell Co. Farm Bureau

Eddie Chambers—Agency Manager

The Hartsfield Agency

Smitty's Auto

Anderson Construction Co.

Conner Nursery & Floral

Sport-About

Queen Roofing

Jones Cox & Co.

Sherman's Carpet & Interior

Dairy Queen

Bailey Toliver Chevrolet & Olds

Northside Gulf

Bill Wilson Motor Co.

Brian Burgess

—State Farm Insurance—

Federal Land Bank Assn.

Haskell Co-op Gin

Richardson Truck & Tractor

Carolyn Reynolds

—District Clerk—

Gulf Oil Co.

—Brooks Middleton, Agent—

John Wayne McDermott

—County Judge—

Kids Duds & Richardson Hallmark

City Cafe

Medford Buick-Pontiac

Heads or Tails Western Wear

M-System

Boggs & Johnson

Hale Farm Supply

Nine Point Grain

Owens Radio & Electric

Lane Apparel

Gilliam Oil Co.

—Larry Gilliam—

Dean Butane Co.

Lee Bahney Tax Consultant

—314 N. 1st—

Philpot's Service & Supply

Trussell's Tire Center

Kennedy Lumber Co.

Jeter's Westside Texaco

Haskell Trailer Builders

McTid's, Inc.

Elsie's Hi-Lander

Bynum's

The Sweet Shop

Sears Catalogue Store

Hassen's

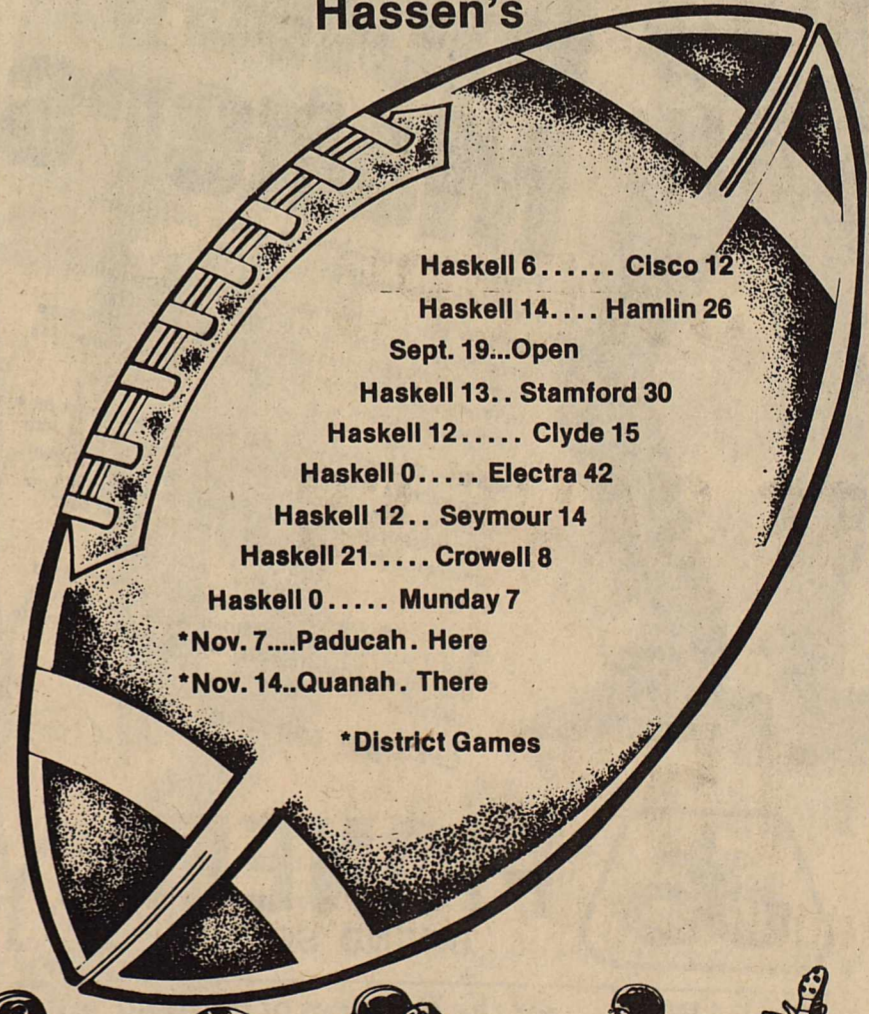

- Hammer Laundry
- Nanny Plumbing
- Haskell Steak House
- Haskell Livestock Auction
- Haskell National Bank
- Centex Cablevision Corp.
- Kiddie Kottage
—Director, Sandra Wallace—
- Double A Drive In
- Hunt Ford Tractor Co.
- Arrowhead Motel
Dial Telephones—Movies on HBO
- Haskell Paint & Body
- Lane-Felker
- Heidenheimer's
- Advertising Specialties
—Richard Albus 864-3860—
- Buster's Drive-In Grocery
- Haskell Tractor Service
- The Personality Shoppe
—Smart Wear for Women 864-2501—
- Big Country Savings Assc.
Haskell Branch—2 N. Av D
- Tower Drive In Theatre
—Rule, Texas—
- Kay's Cleaners
Haskell & Munday
- The Music Box
- Haskell Co. Warehouse

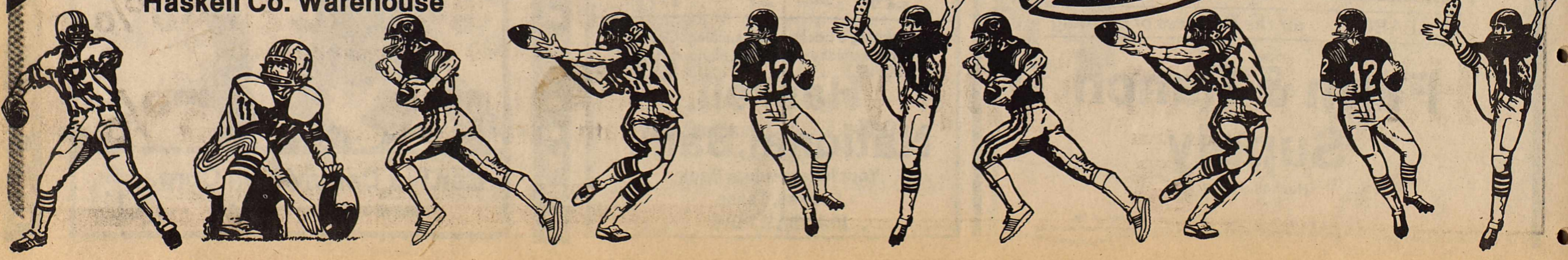

Cancer Memorials Increasing

Cancer memorials for loved ones increased during the month of October. Memorial Chairman, Mrs. Virgil (Evelyn) Cobb would like to express appreciation to those who contributed and advise the public of this service.

Memorials can be given by mailing to P.O. Box 761, Haskell, Texas or coming by Heren Insurance Agency, 115 N. Ave. E. Make your check payable to American Cancer Society and a card will be sent

to the family of the honoree. This contribution is a living memorial for a deceased loved one. These funds are not only used for research but provide many local services such as educational materials and wheel chairs, walkers, etc. for cancer patients.

Our schools will shortly be receiving cancer educational material which will be distributed with the assistance of Mrs. Wallace (Jo) Cox. Civic organizations are also en-

couraged to use the available films to educate their members.

During the month of October \$202.50 was sent to Austin from Haskell County as follows:

In memory of Mrs. Jack (Kathleen) Lane from Hortense Lees, Mr. and Mrs. W.V. Felker, Mr. and Mrs. R.A. Lane, Mr. and Mrs. Archie Jones, Mr. and Mrs. Virgil Cobb, Mr. and Mrs. W.H. Pittman, Mr. and Mrs.

Fred Boone, Mr. and Mrs. R.W. Herren;

In memory of Mrs. I.E. Warren from Luther Brown;

In memory of Mrs. Hazel Linn from Mr. and Mrs. Gene Rose, Mr. and Mrs. Cliff Dunnam, Mr. and Mrs. W.H. Pitman;

In memory of Mrs. Jeanie Woodruff from Mr. and Mrs. C.H. Herren, Mr. and Mrs. R.W. Herren and Mr. and Mrs. Fred Brown, Buddy Herren, Angela and Holly;

In memory of Jewel Flourney from Mr. and Mrs. Archie Jones.

In memory of Hazel Jones from Mr. and Mrs. Archie Jones;

In memory of Ace Adkins from Mr. and Mrs. Jim Beauchamp, Eunice Euphrisim and Woody Strickland, Mrs. Ermine Mullino, Mrs. W.S. Chambers;

In memory of Mrs. Aura Lee Thorton from Mr. and Mrs. W.H. Pitman, Mr. and Mrs. Fred Boon, Tuesday Bridge Club, Clara Gary;

In memory of mother of Mrs. Jackie Hammer from Mrs. S. Hassen and Raja;

In memory of Don Tidwell from Mrs. Alice Larned, Mrs. Florence Larned.

At the present time a volunteer to head the local unit is needed. For several years there has not been an active unit in Haskell County.

Citizens of Haskell County are missing the many services that are available from headquarters and should take the opportunity to participate.

Anyone interested in serving in this position, please contact Mrs. Cobb or Jennifer Nicholas, 4115 A North First, Abilene, Tx., 79603.

Cohabitation

AUSTIN, Texas (Spl.)—Men and women living together outside of marriage are deeply committed to their partners, but there is an element of "tenuousness" in such a relationship.

That's the finding of a University of Texas doctoral study on 15 cohabiting couples, whose ages range from 28 to 40.

While the couples indicated reasons of stability as the basis for cohabitation, the study found they generally kept separate financial accounts, did not own common property and did not have children together.

Where disagreements arose was in equal division of household chores. Sometimes the women reported doing the chores themselves, "just for peace," the study said.

Having trouble with you office supply needs? Let us help you, Haskell Free Press.

Area Cotton Classing

B.B. Manly, Jr., Area Director of the USDA Marketing Services Office in Abilene reported that 3500 cotton samples had been classed from the 1980-81 cotton harvest by October 31. About one-third of the area gins have started ginning operations, but the cotton harvest is relatively late this season. Many producers have waited for frost to kill cotton rather than applying desiccants. A killing freeze occurred throughout most of the cotton producing area Tuesday night, October 28, so wide-spread harvesting is expected around November 10.

Cotton production will be extremely low this season, in drastic contrast to the record high yields of the previous season. Mr. Manly estimated total cotton production of the Abilene-Munday area at about 280,000 bales, which compares to 1,141,000 bales of cotton produced last season.

Mr. Manly reported that the Automatic Data Processing (ADP) system has been installed and is currently operational as was planned for this season. Classing data is being sent to cotton producers in the Abilene classing territory on machine-readable punch cards rather than the original class card (green card). A computer printout of weekly classing results is being provided to each gin.

Manly explained that the cotton is still being classed manually, but the reporting of quality information on punch cards is intended to hasten marketing. There have been several questions concerning the numerical codes in the "remarks" column on the punch card. These codes have been changed this season, and an explanation is printed on the reverse side of each card.

Local cotton prices ranged from 31 to 36 cents per pound over CCC loan values. Most cotton sold at 70 to 80 cents per pound, depending mostly upon staple length. The supply of new-crop cotton was light, and trading was slow to

inactive. Demand was moderate for most qualities, but was good for staple 32 or longer cotton.

Some farmers have received 110 dollars per ton for cottonseed, but seed prices have not yet been established at most gins.

The quality of early harvested cotton has been relatively low this season. Grades have been much duller than usual, and fiber length has been relatively short; but micronaire readings have been mostly within the desirable 35 to 49 range. During the past week, grades were 4% white, 66% lt. spotted, and 30% spotted. Grade 52 comprised 40%, grade 42 comprised 23%, grade 43 comprised 17%, and grade 53 accounted for 11% of the samples classed. Fiber length was 41% staple 30, 31% staple 31, and 18% staple 29. The average staple length for the week was 30.17. Micronaire readings were 97% within the 35 to 49 range, with the average mike being 42. About 11% of the samples were reduced in grade because of bark or grass content.

The Munday Marketing Services Office is scheduled to be opened on November 10, with Mr. John Waters in charge this season. (Telephone Number: AC 817 422-4252.)

Clark papers

AUSTIN, Texas (Spl.)—The U.S. Supreme Court papers of the late Associate Justice Tom C. Clark have become the property of The University of Texas Law Library.

Justice Clark, who served on the Court from 1949 to 1967, held two degrees from UT Austin (B.A., 1921, and LL.B., 1922). He was the only Texan and UT graduate ever to have served on the U.S. Supreme Court.

His Court papers will be of value to legal scholars because his tenure on the bench came at a time of social upheaval in the U.S. Many of his papers reflect the issues with which the Court was faced.

Obituaries

T. C. Grusendorf

Graveside services for T.C. Grusendorf, 63, of Haskell were held Friday, Oct. 24, at Willow Cemetery with Rev. H.H. Sego, Baptist minister of Haskell, officiating. Burial was under the direction of Holden-McCauley Funeral Home.

Mr. Grusendorf died Wednesday, Oct. 22, at his home. Born March 7, 1917, in Haskell, he was a lifelong resident here. He was a U.S. Army veteran of W.W. II.

Survivors include several cousins.

Don Tidwell

Funeral services for Don Tidwell, 46, of Mercedes were held Thursday in the First Baptist Church, Mercedes, with Rev. O.W. Sumerlin, pastor, officiating. Graveside services were held on Saturday in Hillcrest Garden of Memory Cemetery at Hillsboro.

Mr. Tidwell died Wednesday morning in Dolly Vinsant Hospital at San Benito following a lengthy illness.

A native of Mercedes since 1964, he was Distributive Education teacher at Mercedes High School. He had been associated with the public schools since 1964.

Survivors include: his wife, Joyce, of the home; a son, Terry of Dallas; his mother, Mrs. C.W. Tidwell of Hillsboro; four brothers, Ed of Norman, Okla., Charles of Franklin, Tenn., Arthur of San Benito and Clarence of Hillsboro; and two granddaughters.

Vernon C. Anderson

Funeral services for Vernon C. "Andy" Anderson, 60, of Arlington were held Thursday, Oct. 30, at Moore Funeral Chapel in Arlington with Rev. Carl Mehaffey, Methodist minister, officiating. Burial was in Moore Memorial Gardens under the direction of Moore Funeral Home.

Mr. Anderson died Oct. 28 at his home.

Born August 30, 1920, he married Mildred Furrh Oct. 29, 1955. He was a former resident of Haskell County and had lived in Arlington for 24 years. Employed by General Dynamics, he was a veteran of the U.S. Army.

Survivors include: his wife; one daughter, Jill Johnson of Arlington; two sons, R.V. Furrh of Grand Prairie and Tom Furrh of Mesa, Arizona; one brother, E.B. Anderson of Grand Prairie; a sister, Doris Brueggeman of Haskell; and four grandchildren.

He was preceded in death by his parents, Mr. and Mrs. V.R. Anderson, and one brother, Billy Ray Anderson.

He also was a nephew of Mrs. Joe Larned, Sr., of Haskell and had numerous cousins in Haskell.

★ ★ ★ ★ ★

DANCE TO THE MUSIC OF

Texas Post Oak Band

AT RHINELAND GYM

Sat. Nov. 8 9-1

★ ★ ★ ★ ★



We have your Money Makers

These Pioneer® brand grain sorghum hybrids do well in our area.

8680 — We saw this hybrid stand up to conditions when lesser hybrids failed in 1980. Yields were impressive as 8680 demonstrated its genetic tolerance to drought. Supplies will be tight so get your name on the line right away.

8501 — We recommend this excellent performer as a companion to 8680, as you go for the big yields with insurance against drought. On-farm tests have shown 8501 to average 200 lbs./A. more than popular competitive hybrids in our area over the last four years.

846 — We still get many requests for this hybrid. And it still sets the standard in many operations. Dependable year after year with exceptional drought tolerance.

Let's get together soon.



PIONEER
BRAND SEEDS

RESEARCH... for the Business of Farming.

Allison Farm Supply
RULE, TEXAS

Having trouble with you office supply needs? Let us help you, Haskell Free Press.

SHERMAN'S

CARPETS & INTERIORS

•CARPETS •LINOLEUM •TILE •DRAPERIES •WALLPAPER •CLASSIC BLINDS

HOOVER CLEANERS EXPERT CARPET CLEANING WOVEN WOODS BEDSPREADS

HANK SHERMAN 817/864-3513 300 S AVENUE E

NORMA SHERMAN 817/864-3501 HASKELL

SALE

on CARPETS & DRAPERIES

Custom Stocked **DRAPERIES** from **10-30% off**

Crushed Velvet **UPHOLSTERY MATERIAL** Reg. \$28.95 yd Sale **\$14.95 yd**

—CARPETS INSTALLED—			CARPET
3 Colors	2 Colors	2 Colors	
Reg. \$22.95	Reg. \$14.95	Reg. \$11.50	Reg. \$9.95
\$18.95	\$12.95	\$8.95	\$7.95
INSTALLED	INSTALLED	INSTALLED	from Installed

All CARPETS In Stock from 10% to 20% off

Large Stock **AREA RUGS** Large Selection Sizes & Colors from **20-40% off**

—Bath Shop & Wickerware Accessories—

REGAL RUGS

AMES SHOWER CURTAINS

American Bath Towel Ensembles..... 15% off

Come and See Other Gift Items!

CHARLES YOST—Installation Mechanic

TRUCKLOAD SALE

JOHN DEERE SWEEPS

\$\$\$ SAVE \$\$\$



High-Carbon Steel Self Sharpening Edge 1/2" Bolt Holes in Chisel Sweeps

15% OFF

Additional 5% off for Cash

Hale Farm Supply

Haskell, Texas





M SYSTEM

Your FRIENDLY

AFFILIATED
SUPER MARKETS
Haskell, Texas
Where your dollar buys more

SECOND BIG WEEK OF SHURFINE STAR SPANGLED

SALE

RIGHT RESERVED TO LIMIT

Double days

WEDNESDAYS

With the purchase of \$2.50 or more.

Specials Good Thurs. Nov. 6
thru Wed. Nov. 12

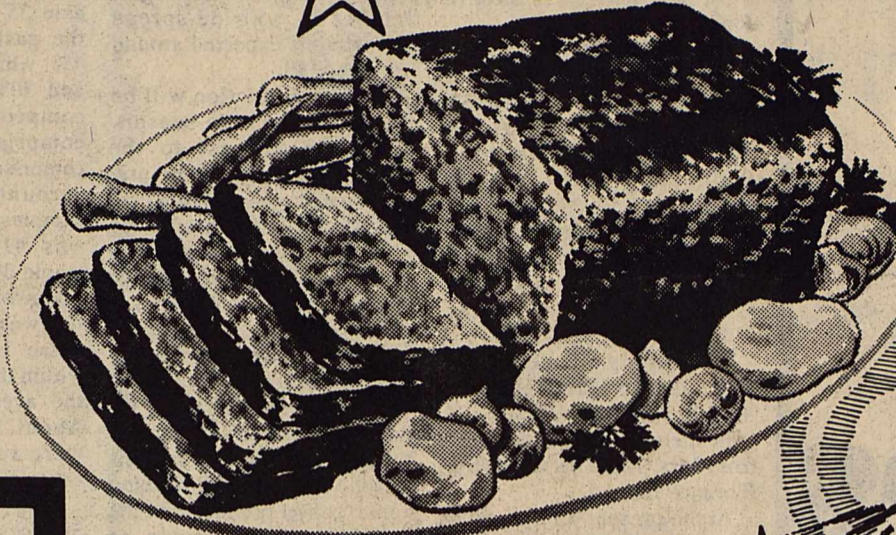

SLICED SLAB
BACON
1.19

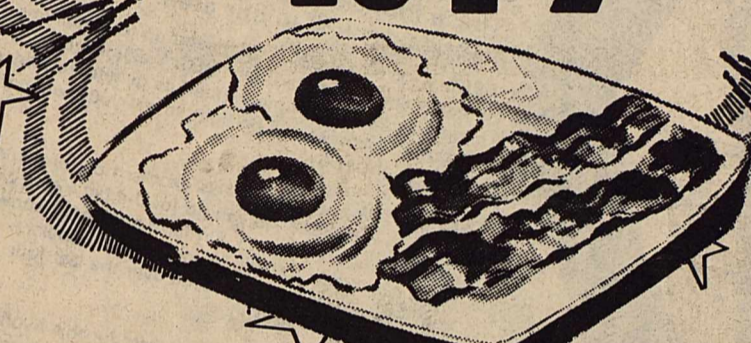

AVOCADOS

70-COUNT SIZE

5 FOR 1.

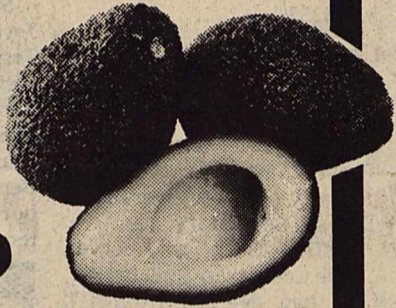

APPLES

Red or Golden
Delicious

29¢

Lb.



Cabbage

Fresh Green

15¢

Lb.



Tumips

3 Lbs. 1.

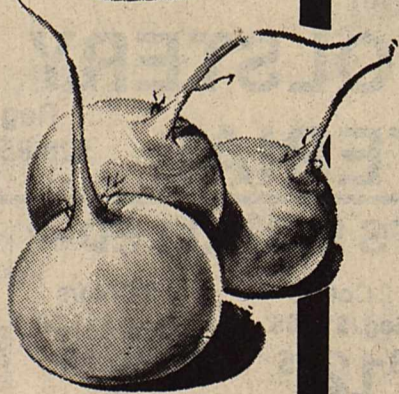

TOMATOES

FIRM RIPE
CARTON

39¢



Ground Beef

"Freshly
Ground"

1.39

Lb.



BONELESS
BEEF

BRISKET

1.39

Lb.



SWEETMILK
OR
BUTTERMILK

BISCUITS

5 8-oz. Cans

1.00

SHURFRESH
SOFT

OLEO

59¢

1-LB. T. B.

SHURFRESH
HALF MOON

CHEESE

10-oz. Package
COLBY OR
CHEDDAR

1.39

Eagle Brand

Milk

13 oz **99¢**

Pillsbury Fudge

BROWNIE MIX

Family Size
Box
22½ oz **99¢**

Good Value

Baby Powder

14 oz
each **99¢**

Good Value

Baby Shampoo

16 oz **99¢**

Star Spangled SAVINGS!

SAVE NOW AT M-SYSTEM!



WE GIVE  WE GIVE  WE GIVE  WE GIVE  WE GIVE  WE GIVE  WE GIVE  WE GIVE  WE GIVE  WE GIVE 

DU PONT SILVERSTONE COOKWARE
BY CHEF MATE

This Week's SilverStone Feature Piece
12" Covered Chicken Fryer

\$12.99

only
with each and every
\$10 purchase all week.



AFFILIATED

WE GLADLY ACCEPT
★ FOOD ★
★ STAMPS ★

HURRY!
NOVEMBER 22 IS THE
LAST DAY TO COMPLETE
YOUR SET OF SILVERSTONE
COOKWARE

SECOND BIG WEEK OF SHURFINE

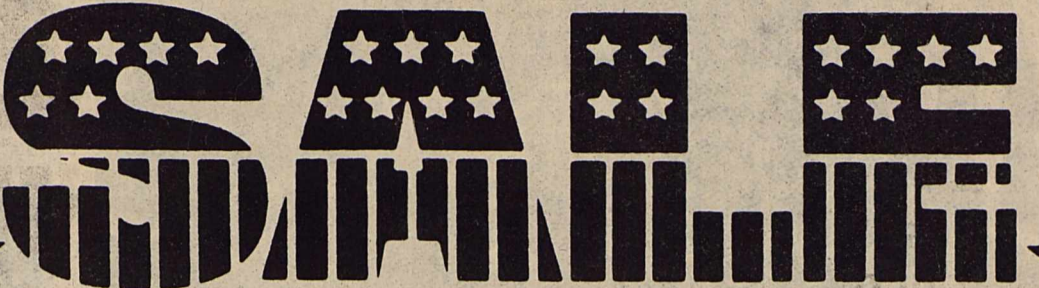

COME AND SEE OUR NEW
SHIPMENT OF
**GLAZED
FRUIT
FOR YOUR
HOLIDAY
BAKING!!**



SHURFINE
Peanut Butter
Smooth or Crunchy

18-oz. Jar **99¢**



SHURFRESH

**Ice
Cream**
99¢

Assorted
Flavors
Half
Gallon
Square
Carton

LUCKY LEAF CHERRY
PIE FILLING

22-oz. Can **99¢**



CANNED MILK

2 Shurfine
13-oz. Cans **89¢**



BLACKEYE PEAS

3 Shurfine
16-oz. Cans **1.00**



Shortening

SHURFINE
3-LB. CAN **1.19**

Limit 1 with \$10.00 grocery purchase or more.

Shurfine Macaroni & Cheese
DINNERS

4 7 1/4-oz. Boxes **1.00**



COFFEE

SHURFINE
1-LB. CAN **1.99**

Limit 1 with \$10.00 grocery purchase or more.

SHURFINE MANDARIN
ORANGES

11-oz. Can **59¢**



TUNA

Shurfine
6 1/2-oz. in
Oil or
Water Pack **88¢**



GREEN BEANS

3 15 1/2-oz. Cans **1.00**

SHURFINE
FRENCH
STYLE

BLEACH

SHURFINE
GALLON
JUG **58¢**



LIPTON
INSTANT
TEA

3-oz. Jar **1.99**

PORK & BEANS

SHURFINE

3 16-oz. Cans **1.00**

Coca-Cola

12 oz cans
6 pack **\$1.69**



SHURFINE
CRYSTAL WHITE
SYRUP

32-oz. Jar **89¢**

SHURFINE
PEACHES
16-oz. Can

48¢

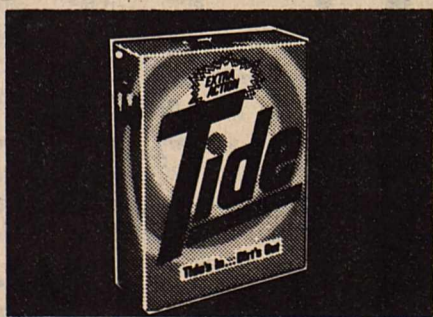

FAMILY SIZE
TIDE
DETERGENT
Box **\$6.19**



SHURFINE BLACK
PEPPER
4-oz. Can **79¢**



SHURFRESH GLAZED
**GLAZED
DONUTS**
14-oz. Ctn. **89¢**

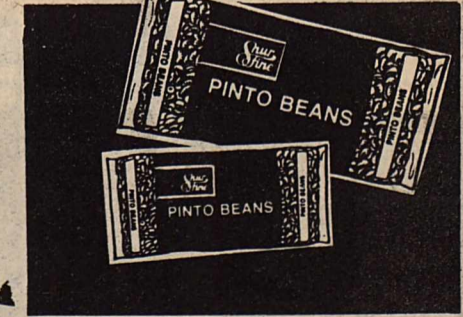

SHURFINE PINTO
BEANS
2-LB. BAG (Limit 2) **68¢**

WE GIVE  WE GIVE  WE GIVE  WE GIVE  WE GIVE  WE GIVE  WE GIVE  WE GIVE  WE GIVE  WE GIVE 

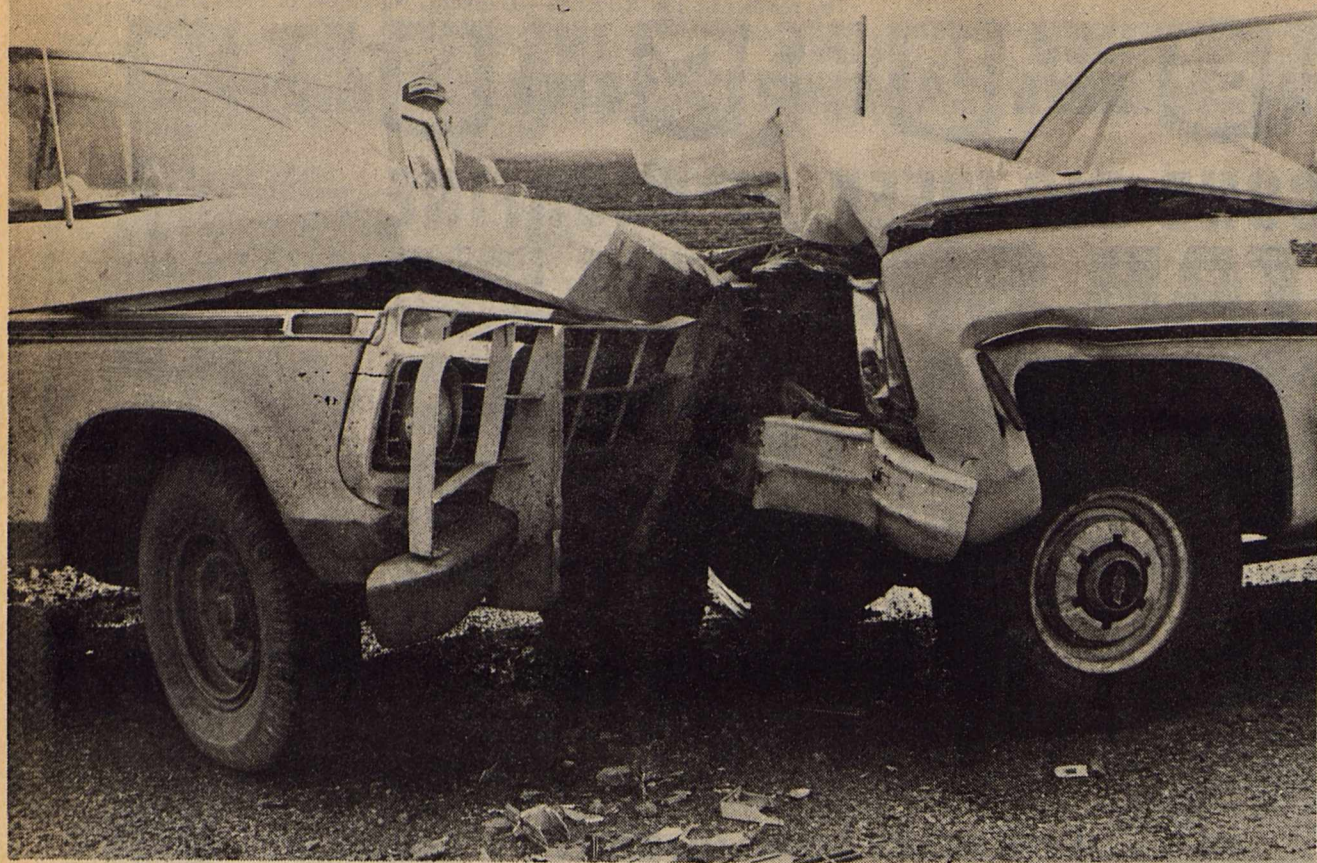

ACCIDENT

Staff Photo by Bill Comedy

Only minor injuries were received in a two vehicle accident at the intersection of FM 618 and FM600. The collision occurred at 9 a.m. Saturday when two pick-ups collided head-on at the intersection. Driver of one vehicle was Eric William Almquist of Lueders and driver of the other was Bruce McCain of Paint Creek. DPS Trooper Don Collins investigated the accident.



Staff Photo by Glna Jennings

TOTAL LOSS

Haskell firemen extinguished a car fire Tuesday afternoon at the car wash east of Haskell. The 1974 Ford LTD belonged to Strickland Bridge Inc. and was totally involved in fire when the Fire Dept. arrived.

Joint Venture Auction Provides \$363,395 To Rehab

The Joint Venture for Crippled Children auction for 1980 was an outstanding success, announced Dick Bowen, JVCC chairman. Two oil wells were the focus at the second annual Joint Venture for Crippled Children oilfield equipment sale Wednesday, October 29th. The first was the "Black Gold Prospect," one-eighth interest in an oil well to be drilled this year in Nolan County, donated and auctioned by Abilene geologist John Chalmers, which sold for \$42,000 to Wayne Moore-Guy McCarty and Associates. The second was a model of a gold-plated pumping unit complete with production derrick, heater treater and stock tanks. The model, donated to the sale in 1979 by Grady

Roberts of Triange Supply, has been designated as an "Annual Special." Purchaser, West Texas Marketing Corporation of Abilene, will keep the model for a year and return it to be sold in the 1981 JVCC sale. In 1979, the model was purchased by Mr. and Mrs. C.B. Taylor, re-donated, and sold to Mr. and Mrs. Joseph L. Brown. Purchase price this year was \$25,000. Beneficiary in the sale of oilfield equipment, supplies, services and products is the West Texas Rehabilitation Center, a non-profit treatment facility for handicapped children and adults. More than 8,000 patients will receive treatment in 1980 without charge at WTRC's three campuses in Abilene, San

Angelo, and Snyder. Proceeds from Wednesday's Sale will add \$363,395 to the 1980 Joint Venture. The JVCC kick-off event, the Bob Hope and Friends Benefit Dinner, brought more than \$119,000. The LaJet Golf Classic and cash donations, totaling more than \$294,255 will help WTRC to meet its \$2.7 million budget. Donating their services and staff for the auction were auctioneers Col. Rocky Ash of Clyde and Col. Stiles Belcher of Albany. One of the highest selling groups of items was 176,000 gallons of diesel fuel sold for an average of 88c per gallon. This fuel was donated by refineries throughout the nation for a total of \$154,880.

Superintendent's Views

BY JAMES LANIER
Superintendent, Haskell ISD

We will conclude our series of columns on the budget this week with the revenue portion of our budget. These figures are estimates just as the expenditures were estimates. The revenues to finance our schools comes from two sources—local and state. We will cover the local sources first. We estimated that our local ad valorem taxes would bring in \$422,450 in the general operating fund and \$26,350 in the interest and sinking fund (bonded indebtedness). This estimate is based on a district evaluation of \$55,000,000, a tax rate of 0.85c, and a collection percentage of 95%. We estimated tuition revenues at \$1500, earnings from investments at \$5000 and rent (on two school owned houses) \$1000. These figures make the estimated revenues from local sources \$456,500. The state sources are monies we receive from the state foundation program. Generally, they are based on A.D.A. (average daily attendance). These sources include per capita (based strictly on ADA) \$217,415. These monies come from revenue off the Texas Permanent School Fund. The salary and operation is based on ADA also. It is part of the Minimum Foundation Program. We estimate the revenues from this source at \$417,405. The Compensatory Education is a program for special

services and estimated at \$13,200. The Driver Education will bring in \$875 in revenues. Equalization aid (based on the local district's ability to pay in comparison with other districts of the state) is estimated at \$24,894. Vocational agriculture and Homemaking is estimated at \$1400. The state payment for sick leave is estimated \$2000. The regular transportation revenue is estimated at \$17,980 with vocational transportation at \$3921. Vocational travel is estimated at \$4200. E.S.E.A.—Title IV is estimated at \$2394 (primarily library books).

We estimated our share of the tax relief reimbursement at \$33,910. This figure represents about 45% of our exemptions for homestead and ag useage. This brings a total estimate of state revenues to \$739,594. The estimated revenues from both state and local sources comes to \$1,196,094. We do receive a larger percent of our revenues from state sources than from local sources.

Our cost per student of the total budget (not including bonded indebtedness) comes to \$1,618,910. This figure is based on an estimated A.D.A. of 710. The total cost per student for instruction and instruction related categories is estimated at \$1213.10.

This concludes our series of columns on the budget. We hope you have gained a better insight on how our schools are financed and how our monies are expended.

Around Town

Mr. and Mrs. Herbert Lehde of Waco spent the weekend with Mr. and Mrs. Ervin Lehde. Also visiting were Mr. and Mrs. James Benton, Mr. and Mrs. T.J. Brueggeman and Mr. and Mrs. Lewis Brueggeman of Haskell. Descendants of the family of Horace B. and Villa E. Hilliard attending the Hilliard Reunion recently were: Jesse and Dot Hilliard, Don, Susan and baby, all of Denison; Bob and Evelyn Cusick of Arlington; Elmer and Bernice Hilliard, Virgie Scheets, Sam Rike, all of Haskell; Lynn and Florence Hilliard, Larry, David and Kelly Jo of Plano; Dusty Emery of Denver, Colorado; Ellen Hilliard and Jean Ballard of Abilene; and Louis and Nellie Langston of Columbus, California.



Staff Photo by Don Comedy

AWARD

Dennis P. Ratliff was presented with an award Tuesday recognizing 62 years of participation and membership in the American Legion. Ratliff, a veteran of WWI, was presented the award by C. H. Herren, Adjutant of Rogers-Cox Post 221 in Haskell.

Cheaper by the dozen...

Save 25% on 12 John Deere oil filters

Now is the right time to stock up on the John Deere oil filters you know you'll need. You can save 25% off the regular price on a dozen AR43634 and T19044 oil filters. Or 20% on six. It can be all one type or a combination of the two. It's a great chance to save while you stock up on engine protection.

Hale Farm Supply

Haskell, Texas

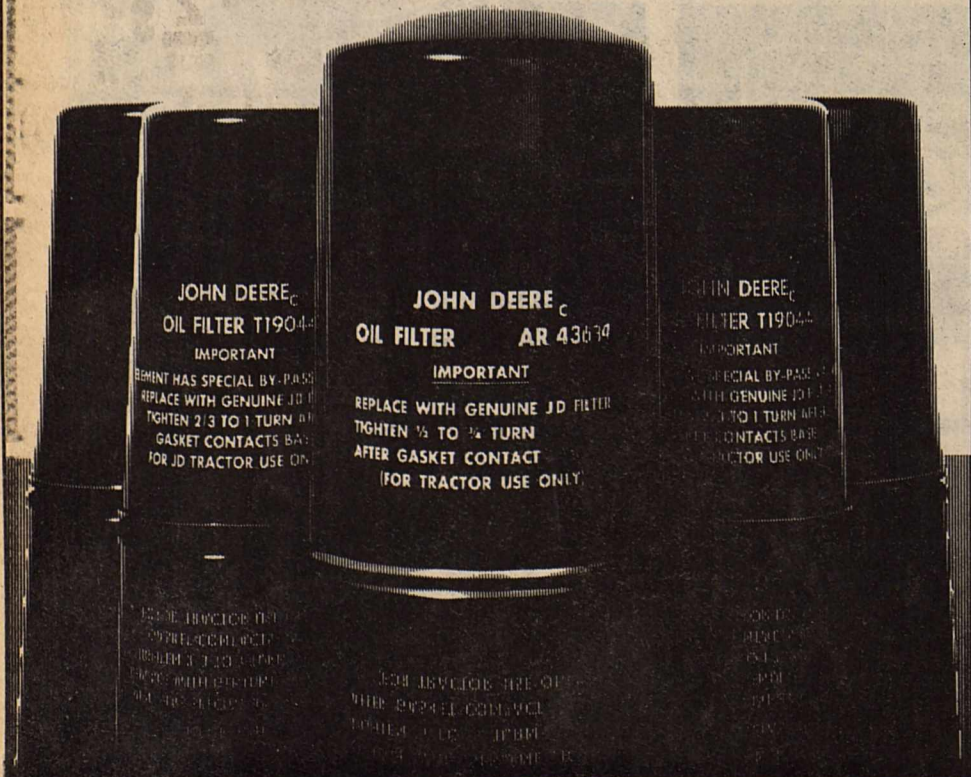

If fitting's your concern, see us!

The Pecos 1155 is, by far, our best-selling boot. No wonder. It's good-looking, rugged and comes in a wide range of sizes. For the heel-hugging fit of your life, slip on a pair of Pecos boots. We've got your size!



POPULAR PECOS PULL-ON



Red Wings HEIDENHEIMERS

We have your Money Makers

These Pioneer® brand cotton varieties do well in our area. To be sure you're getting genetically pure seed, buy only certified LX571 from Pioneer. Cotton growers in our area have come to know this variety for its dependability and excellent yield record. It produces fairly long, very uniform fiber with good strength and very good micronaire. And since it's a certified variety from a well-respected source like Pioneer, you can be sure the seed is pure and true-to-variety. No cocklebur problems. No worrying about low germination or other problems associated with select or caught seed. Certified PR75* — This outstanding newcomer will be in short supply, so don't wait and expect to get some later. PR75 is slightly less determinant and earlier maturing than LX571. And its performance record tells us it'll out-yield the old stand-by varieties in our area. It showed good seedling disease resistance and drought tolerance with outstanding resistance to bacterial blight. We're excited about this one!

*U.S. protected varieties. **Let's get together.**



RESEARCH... for the Business of Farming.

Farmers Co-op Society No. 1

JIMMY OWENS—MANAGER

The Limitation of Warranty and remedy appearing on the label is part of the terms of sale. Pioneer is a brand name; numbers identify varieties. *Registered trademark of Pioneer Hi-Bred International, Inc.



JACK-O-LANTERNS

Staff Photo by Gina Jennings

Students from various organizations of Haskell High turned the traditional Halloween Jack-o-lantern into something special. The students pitted their pumpkin carving skills against each other during a spirit-builder last week.

Dr. Ben Brock Selected To Who's Who In America

Dr. V.N. (Ben) Brock, vice president of Western Texas College, has been selected for the prestigious Marquis Who's Who in America.

A repeat recipient, Brock was first selected for the 39th edition of Who's Who in 1976-77.

Brock was graduated from Haskell High School and received the Bachelor of Arts from Hardin-Simmons University, graduating magna cum laude. He earned the Master of Education at the University of Texas at Austin and the Doctor of Education at Texas

Tech University. He has done additional study at the University of Minnesota in Minneapolis.

He and his wife, June, have a son, Mark, and a daughter, Junanne. His mother, Mrs. Robert Lawrence Brock, still resides in Haskell.

Brock joined the administrative staff at Western Texas College as one of the original members in 1970. He was principal of Snyder High School from 1964-1969 and had been assistant principal of Sweetwater High School from 1954-1964. He served as

director of publications at Sweetwater High School from 1949-1964, and was named Outstanding High School Newspaper in Texas in 1963.

He was named one of the Top Ten journalism teachers in the nation by the Wall Street Journal and received a special \$500 award from the Journal.

He was named Outstanding Young Man of Sweetwater in 1956.

Brock has been active in civic affairs in Snyder and is a member of the Snyder Chamber of Commerce hospitality force, the Gold Coats. He has

been a member of the Rotary Club since 1952 and is a former director of the Snyder club and former director and president of the Sweetwater club.



Small nicks on your drinking glasses? You can smooth them away by rubbing with #00 emery paper.



The Consumer Alert

by Mark White
Attorney General

AUSTIN — As price-conscious consumers, all of us are looking for bargains these days. However, as wary consumers, we don't want to get more than we bargained for.

For example—a newspaper ad might read: "One Day Only! Factory Direct Sale of Stereo Equipment! Saturday, 9 - 6. Hotel Blank, Room 100." The savings seem to be impressive, the equipment appears to be of good quality, and the company appears to be legitimate. But attorneys in my Consumer Protection and Antitrust Division urge caution before purchasing such a "bargain."

We have received reports that unscrupulous dealers of such merchandise may be travelling throughout the state misleading unsuspecting consumers. Indications are that these sales carry the elements necessary for potential consumer problems. The sponsors are often itinerant and have no local business address. However, they may provide a Texas address as a home office, and may or may not be operating under their

correct name or the correct name of their business. To increase their air of respectability, they may issue warranty cards to be mailed to their home office address. After the sale, the sellers pack up and move to another location, where they may or may not operate under the same name.

The fact that they move on immediately after a sale could spell disaster for consumers. The address given for the home office may be fictitious, and the consumer may not find this out until the warranty card is returned by the post office marked "Undeliverable, return to sender." By that time, the seller is long gone and is untraceable. In that event, if the consumer finds the merchandise has been misrepresented or that it needs service, he may have a hard time obtaining any satisfaction.

My Consumer Protection and Antitrust Division attorneys are currently looking into complaints about these types of companies and urge you to contact the Austin office if you should have any

questions about similar operations conducted in your area.

However, to avoid potential dissatisfaction with purchases made at all types of "itinerant" sales, we suggest the following tips:

—Compare the merchandise with the same type that can be bought locally.

—Check local, reputable dealers to see if they are familiar with the brand being sold.

—If possible, compare prices with identical or similar brands to be sure that you really are getting a bargain.

—Inquire about service under warranty. Can it be repaired locally? If so, what is their local service facility? Call them and verify this. If there is no local representative and the unit must be mailed to another city, the savings may be lost in postage expense and inconvenience.

—If the seller indicates that there is a home office, ask for a telephone number and call it to see if it is a working number.

—Remember most of these sales take place on the weekends so that you will not be able to contact the nearest

Attorney General's Office or Better Business Bureau. It is also a convenient reason for the "home office" to be closed. Most of these fly-by-night operators rely on your inability to verify that they are not a legitimate business.

—Pay by check or charge card if possible. Paying by cash makes it almost impossible to trace the seller, but most banks require some form of identification to cash a check or to utilize bank charge cards.

—It is wise to assume that the sale is likely to be final and that you will have little recourse later. Be sure to examine very carefully the actual item you are purchasing. This way you can at least make sure the product is not damaged when you buy it and that there are no parts missing.

Remember, if you have information about a company such as the one that has been described, please contact the Attorney General's Office nearest you.

NEW: Refillable, Retractable Erasers/mates. Perfect for businessmen, secretaries, school teachers or anyone. Just in time for Christmas. \$7.50. Haskell Free Press.

Funny or Unfunny

KEEP THOSE CARDS AND LETTERS COMING IN. The June issue of "FDA Consumer" contained a letter from 12-year-old Terry Jacobs to the FDA stating that he normally drinks at least two cans of diet soda a day. Terry had heard that saccharin used as a sweetener in soda could cause bladder cancer within 10 years, so in his letter he asked: "I don't particularly want to drop dead on my 22nd birthday. Could you please send me some information about recent rumors" regarding saccharin? The young man's inquiry received special attention. FDA Commissioner Jere Goyan personally responded with a long letter explaining that, despite some disagreement, the FDA believes saccharin might cause cancer and that Terry may be "flirting with trouble" by drinking two cans daily. The commissioner then assured Terry that taking his personal time to answer the boy's letter "was worth it because we were talking about you and the millions of young people like you." Well, not quite. According to Charles Sieb of the "Wall Street Journal," Terry never wrote the FDA. His letter was a fake, fabricated by the agency as a means of making their case against saccharin. Seib said. Edward Frantel, president of Seven-Up Co., a manufacturer of diet drinks, said: "I was under the impression that the events of the '70s had resulted in an upgrading of our political appointees. It appears I was mistaken."

Write Your Senator

Smitty's Auto Supply

Haskell, Texas U.S.A.

Make sure your next loan is easier to pay back



A good loan should be one you can manage on your income.

The Federal Land Bank can tailor a payment plan to fit your income patterns and cash flow. The long-term feature of Land Bank loans helps keep your payments manageable.

At the Land Bank, we want to make sure your loan is as easy to pay back as it is to get in the first place. Stop by and see how we can help.

The Land Bank The Bank of Generations

Federal Land Bank Association of Haskell



JOE HARPER—Manager

Offices at Haskell, Anson and Seymour
Haskell Telephone 864-2062—Anson Telephone: VA4-1142

Long-time loans on farms and ranches in Haskell, Jones, Baylor and Knox Counties.

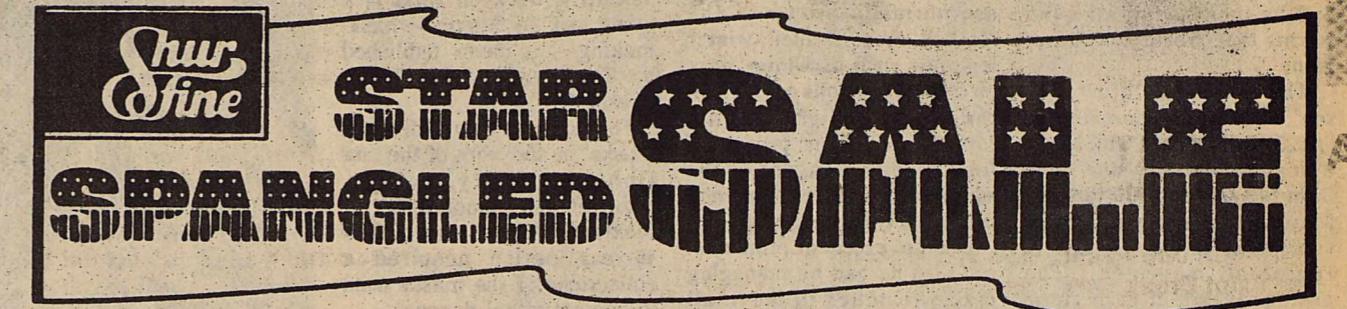

**OPEN 24 HOURS
7 DAYS A WEEK
365 DAYS A YEAR**

ALLSUP'S

CONVENIENCE STORES

WE ACCEPT FOOD STAMPS

SHURFINE CUT GREEN BEANS 3 \$1.00 CANS	SHURFINE SALTINE CRACKERS 59¢ 16 OZ. BOX	BORDEN'S HI-PROTEIN MILK \$1.09 1/2 GAL. CTN.	MORTON DINNERS 89¢ PKG.
SHURFINE SHELLED BLACKEYED PEAS 3 \$1.00 PKGS.	SHURFINE PINEAPPLE 2 \$1.00 CANS	BORDEN'S A-PLUS SAUCE/PEACHES/PEARS JUNIORS 39¢ JAN	
SHURFINE BLEACH 69¢ 1 GAL. JUG	SHURFINE STRAWBERRY PRESERVES 99¢ 10 OZ. JAN	SHURFINE TOMATO SAUCE 6 \$1.00 6 OZ. CANS	
SHURFINE FLOUR 69¢ 5 LB. BAG	SHURFINE BISCUITS 6 \$1.00 CANS	SHURFINE CHEDDAR/COLDY CHEESE \$1.19 10 OZ. PKG.	
SHURFINE CORN 3 \$1.00 17 OZ. CANS	SHURFINE COFFEE \$2.19 1 LB. CAN ONLY	BOOSTER BIZ DETERGENT 99¢ 12 OZ. CTN.	
SHURFINE FRUIT COCKTAIL 59¢ 17 OZ. CAN	SHURFINE EARLY JUNE PEAS 79¢ 17 OZ. CANS	SHURFINE FROZEN ORANGE JUICE 99¢ 12 OZ. CANS	
SHURFINE SLICED AMERICAN CHEESE 1 \$3.39 12 OZ. PKG.	SHURFINE CATSUP 79¢ 32 OZ. BTL.	SHURFINE PINK GRAPEFRUIT JUICE 79¢ 48 OZ. CAN	
SHURFINE PORK AND BEANS 3 \$1.00 16 OZ. CANS	SHURFINE SALAD DRESSING 89¢ 32 OZ. JAN	SHURFINE DECORATOR PAPER TOWELS 2 \$1.00 JUMBO ROLLS	
SYLVANIA 40/60/75/100 WATT LIGHT BULBS 89¢ 2 CT. PKG.	SHURFINE SOFT 16 OZ. TUB MARGARINE 59¢	SHURFINE HALVES/SLICES PEACHES 2 \$1.00 16 OZ. CANS	
SHURFINE PURE VEGETABLE SHORTENING \$1.69 48 OZ. CAN	BORDEN'S ASSO. ICE CREAM \$1.59 1/2 GAL. RD. CTN.	FRESH COOKED STATE FAIR CORN DOGS 3 \$1.00 FOR	
GLADIOLI WHITE/YELLOW MIXES CORNBREAD 3 \$1.00 MIX OR MATCH PKGS.	SHURFINE SELF-RAISING WITH TIMER TURKEYS 89¢ 8-14 LB. AVG. LB.	BORDEN'S CHOCOLATE MILK 79¢ QT.	

★ ★ PRICES EFFECTIVE NOVEMBER 3-8, 1980 - SUPPLIES LIMITED ★ ★

USDA Soli Conservation Service

Conservation Viewpoints

Our New Home

The Agricultural Stabilization and Conservation Service (ASCS) and the Soil Conservation Service (SCS) are now situated in our new quarters. ASCS is 506 South 2nd St. and SCS is 510 South 2nd St. The building is located at the corner of South Avenue E (US 277) and South 2nd Street. There is plenty of parking in front of the offices off South 2nd Street. ASCS is the first door from the east end of the building and SCS is the second door from the east.

Wind Erosion Season

The count-down has begun. Officially, the annual wind erosion season started November 1. From now until the last of May, 1981, SCS personnel will be monitoring all wind storms that create soil movement.

The previous "blow season" resulted in approximately 127,500 acres of land being damaged. Twenty-one days from November, 1979 through May, 1980, the wind blew sufficiently strong enough to cause soil movement. The average length of each storm was seven hours. SCS has no way of determining the intensity of a wind storm, nor can we actually determine the amount of soil loss.

One-thirtieth (1/32) of an inch of sandy top soil from

one acre of land is estimated to weigh 5 tons. This is less than the human eye can discern. When row middles begin to show an accumulation of soil particles, wind erosion has already surpassed most tolerable limits. When soil particles become suspended in the air, soil loss tolerances have been exceeded.

None of Haskell County soils have a soil loss tolerance of over 5 tons per acre. Many of our sandy soils will suffer a loss of from 15 to 20 tons per acre with each major wind storm.

A growing cover crop during the winter months is the best known protection from wind erosion. This can be any of the small grains that are normally grown in the Haskell area. Drilled winter legumes such as winter peas on the heavier soils or vetch on the sandy or lighter soils, furnishes excellent protection from wind erosion, and at the same time supplies nitrogen to the soil for the next crop.

Good to excellent protection can also be had by managing maize residues to leave all stalks standing after harvest or by shredding and lightly tucking material into the top inch or two of the soil surface.

Leaving soil bare during the winter and early spring months is inviting disaster.

Deep plowing or moldboard- ing does not help unless clod-forming material can be brought to and left on the soil surface.

Let me urge each farmer in the Haskell Soil and Water Conservation District (All of Haskell County) to make every effort possible to protect your fields for the next seven months against soil loss and damage due to wind erosion. SCS personnel will be glad to discuss possible wind and water erosion control methods with you.

J.C. Yeary, Jr.
District Conservationist

'Mexican Masks'

AUSTIN, Texas (Spl.)—The definitive work on what is a dying art in Mexico—mask-making—has been published by The University of Texas Press.

The colorful new "Mexican Masks" is the work of the late Donald Cordry, artist, designer and ethnographer of Mexican Indians who over a 40-year period acquired a collections of the masks used in ancient ritual dances.

As a record of Mexico's peoples, cultures, religions and history, the masks reflect both the Christian face of the European tradition in Mexico and the older face of the Indian world.



Staff Photo by Gina Jennings

MONSTROUS MUSICIAN

Among the many other spooks and ghouls seen at the HHS pep rally Friday was one rather hairy fellow with a talent for playing the tuba. Students appeared at the rally costumed for Halloween as a spirit-building device for their game against Monday Friday night.

UT To Research Fusion

AUSTIN, Texas (Spl.)—A major signal that The University of Texas is destined to become one of the world's leading centers for basic fusion research has come in the form of a \$5 million grant from the U.S. Department of Energy.

That sum, to be paid over five years and matched by UT Austin, will establish a new Institute for Fusion Studies.

The institute will engage in theoretical studies of nuclear fusion, the understanding and mastery of which can provide the basis for extracting

energy from an almost inexhaustible source—water. One pitcher of water would contain enough "fuel" (from a deuterium found in sea water) to provide an average household with electricity for a year.

Reduced Dosage Of Strain 19 Now Used

Recent major changes in the Texas brucellosis program include a reduced dosage of Strain 19 vaccine and a change in vaccination ages for heifer calves, explains Max Stapleton, county agent with the Texas Agricultural Extension Service, Texas A&M University System.

The reduced dosage is believed to be as effective as the larger dose formerly given, say officials of the Texas Animal Health Commission. They point out that the larger dosage has been credited with causing some animals to be diagnosed as having brucellosis, when it may have been reaction to the vaccine itself.

"The reduced dose will help eliminate the confusion over levels of antibodies in the blood of the vaccinated animal," notes Stapleton.

Some animals have developed persisting residual blood titers after vaccination with the larger dose.

Titers, the agent explains, are measurements of antibodies resulting from vaccina-

tion or brucellosis infection. Titers induced by the vaccination using the reduced dose are lower and recede rapidly, although the degree of immunity is not different from that produced by the higher dosage.

With the reduced dosage comes a change in vaccination age. Previously official calfhood vaccination ages were 3 to 6 months for dairy heifers and 3 to 10 months for beef heifers. Now, the vaccination ages 4 to 12 months for all heifer calves. The state will provide funds for the vaccination of eligible calves.

Additionally, the use of whole herd vaccination is available for producers raising cattle in areas where there is a high risk of brucellosis. More details on this program are available from practicing veterinarians or the Texas Animal Health Commission.

NEW: Refillable, Retractable Erasermates. Perfect for businessmen, school teachers or anyone! Just in time for Christmas. \$7.50. **Haskell Free Press.**

Holiday Schedule

Due to the Thanksgiving Holiday the Beltone Service Center will be on Wednesday, Nov. 19.

We offer free service on all makes of hearing aids and free electronic hearing tests.

Beltone representative, Bud Meler, will be at the Fieldan Motel in Haskell Wednesday, November 19 from 10 a.m. til 12 noon to provide these free services.

Leisure Lodge honors the

"Employee of the Month"

Willie Mae Sampleton.

Mrs. Sampleton, a resident of Rule, is a Medication Aid and has been with Leisure Lodge for five years.



Leisure Lodge

of Haskell

30" Gas Range
Automatic pilotless ignition saves energy

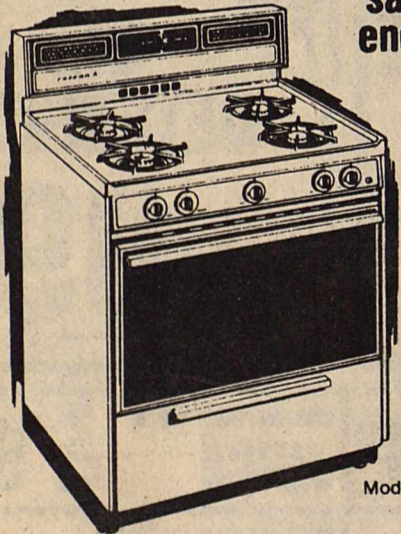

Model 30-2247

TAPPAN

Cool New Deal on Our Hot-Selling Gas Range With Pilotless Ignition.

Hold down utility bills... cook with gas!

This energy-efficient gas range with pilotless ignition eliminates the standing pilot flame, so you save energy all day every day.* And it has extra oven insulation to use heat more efficiently and keep your kitchen cooler. In addition to these savings, gas cooks for less. It's a natural fuel, not a manufactured energy. And you can begin your savings with our big sale discount!

* This pilotless ignition range will save 30% of the energy consumed by models not equipped with this pilotless ignition device in accordance with Department of Energy test procedures.



NOW ONLY \$359⁹⁵

Anderson Tire Co.

206 South Avenue E

864-2900

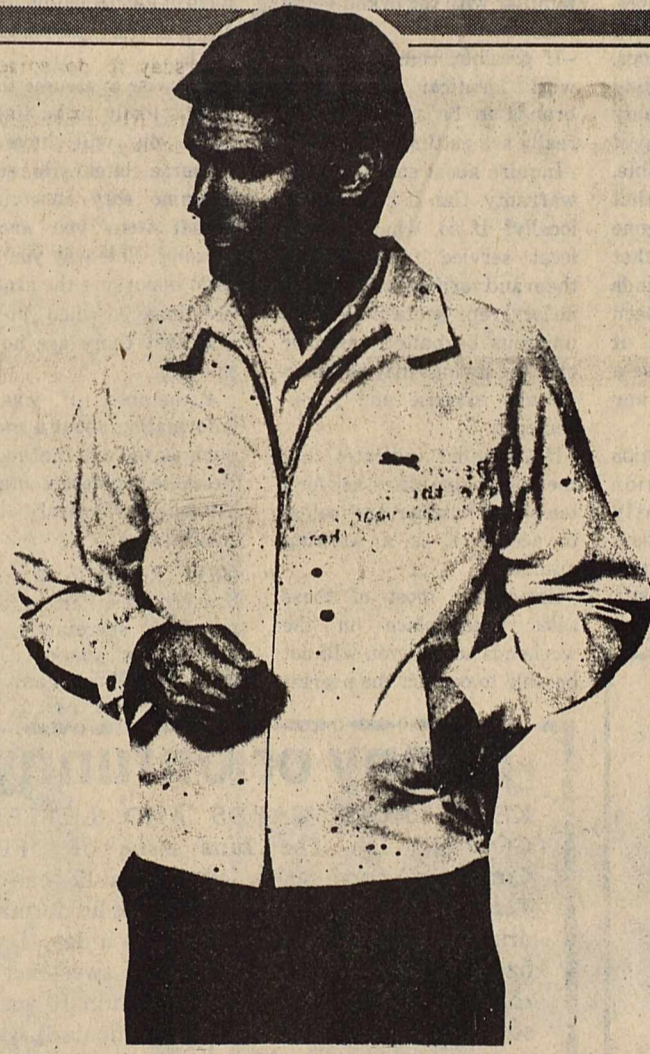

MEN'S

Poplin Jackets

Easy to Wear is a must for leisure time...The light weight polyester-cotton unlined jacket has neat tab collars, slash pockets and adjustable cuffs.

\$11⁹⁹-\$22⁹⁹

MEN'S

Flannel Shirts

50% Cotton 50% Polyester, Long Tail
Sizes S-M-L-XL

\$8⁹⁹

Also Big Sizes 18-18½, 19-19½

\$10⁹⁹



MEN'S

JACKET

Poplin Shell Sherpa Lining
Style 33/316
Assortment of Colors — Sizes 36-48

\$29⁹⁵
ea

Men's
Heavy Weight

Thermal Underwear

Shirts or Drawers
Belge

Sizes S-M-L-XL

\$3⁹⁹
ea



HEIDENHEIMERS

Sagerton Community News

Erna and Walter Schaake from Stamford, Mr. and Mrs. Arthur Knipling enjoyed playing Skip Bo in the home of Mr. and Mrs. Alvin Bredthauer Monday night.

Etta Leach, Mrs. Alvin Bredthauer, Mrs. Buster Tredemeyer helped quilt a quilt for Mrs. David Letz Tuesday, Wednesday, Mrs. Louise Letz, Mrs. Adeline Letz from Old Glory, Mrs. Alvin Bredthauer, Mrs. Buster Tredemeyer helped Mrs. David Letz quilt.

theme of the year book was Football follies. Gena Peel was named football sweetheart and David Lisle was named football hero. Homecoming for Rule High School is this weekend at 6:30 p.m. Friday a bonfire and pep rally was held at the high school. At 9:00 A.M. Saturday registration for homecoming activities will be held in the high school foyer. An assembly was held at 10 a.m. in the auditorium.

visited Mr. and Mrs. Leo Monse Sr. because of Rule homecoming. Also Mr. and Mrs. Franklin Mrazek and Dana from Aspermont, Mr. and Mrs. Norvel Lehrman of Rule, Mr. and Mrs. Jack Monse and Dewayne, Mr. and Mrs. Bobby Smith and Hollie of Rule, Marla Lehrman of Lubbock, Randy Lehrman of Sweetwater, all were at Leo Monse's home for a Sunday dinner.

Mrs. Willie Dee Lehrmann of Fort Worth came to Rule for the homecoming and spent some time with Mrs. Lillie Lehrmann.

Randy Lehrmann came for the Rule Homecoming also and spent some time with his grandmother, Mrs. Lillie Lehrmann.

The women of the church want to thank everyone who brought something to the crafts and bake goods sale at the Fellowship hall Sunday morning.

Mr. and Mrs. Tullie Herring and Jerry Herring spent the weekend with Mr. and Mrs. Alvin Bredthauer and attended the funeral of Jim Vasek, brother-in-law. Mr. and Mrs. T.C. Herring, Mr. and Mrs. Wayne Mitchell, Tanya, Mr. and Mrs. Ricky Herring of Amarillo also attended the funeral of Jim Vasek. Rev. and Mrs. Bob Vasek and children of Paris also attended the funeral of Jim Vasek which was Bob's daddy. Mr. and Mrs. John Havins and family also attended the funeral of Jim Vasek which was Mrs. Havin's daddy.

Erna and Walter Schaake, Mrs. Emma Raphael of Stamford, Clarence Stegemoeller, Henrietta Stegemoeller visited in the home of Lena Schaake Sunday night and enjoyed playing 84.

Herbert Nierdieck visited in the home of Mr. and Mrs. Lloyd Mengers at Mathis last week.

A catered lunch was served at 11:30 a.m. and Rochester High School plays Rule at 2 p.m.

The Eastern Star will sponsor a sandwich supper after the game and homecoming dance will be at 8 p.m. Saturday at the house of Hermann Lodge of Old Glory. Admission can be paid at the door.

Candidates for homecoming queen are Rene Toney, a senior, daughter of Mr. and Mrs. J.B. Toney of Sagerton; Laurie Fouts, a junior, and daughter of Mr. and Mrs. Ed Fouts of Rule; Lisa Baird, sophomore, daughter of Mr. and Mrs. Boyd Baird of Rule; and Cathy Macias, freshman, daughter of Mr. and Mrs. Joe Macias of Sagerton.

Mr. and Mrs. Alvin Bredthauer, Mrs. Lillie Lehrmann attended a Halloween party at the Rice Springs Care Home Friday night.

Mrs. M.Y. Benton, Mrs. Etta Leach, Mrs. Alva LeFevre went to Haskell Friday to visit with several people in Rice Springs Care Home.

The first bale of cotton for the 1980 season was ginned at the Sagerton Gin last Thursday, Oct. 23, according to Joe Clark, manager. It was ginned in by Reece Clark, on a 15 acre field that had been defoliated earlier. The bale of cotton weighed in at 8180, netting three bales of lint for 580, 570, 540 and 135. The first was ginned free by the gin.

Mrs. Lena Schaake has been in the hospital but is better and at home now.

Mr. and Mrs. Alvin Bredthauer went to Abilene Thursday to do some shopping.

Mrs. Alvin Bredthauer is still selling Lady Love, Aloe Vera Juice. Anyone needing some call 997-2366.

Mr. and Mrs. F.A. Ulmer visited relatives recently in Hobbs, N.M.

Mr. and Mrs. Virgil Vahlenkamp from Denton



Staff Photo by Gina Jennings

BOMBS AWAY!

Ronald Reagan and Jimmy Carter both came away from a Haskell Carnival with egg on their faces Saturday night when carnival visitors were given the chance to drop an egg on a caricature of the candidate of their choice. Although the candidates got the eggs on the face, Jerry Jennings, who was wearing the masks, got the egg everywhere else.

Sons of Hermann To Meet Nov. 9

The Haskell Sons of Hermann Lodge #241 will hold its regular monthly meeting Sunday, Nov. 9, at 3:00 at the Lodge Hall.

Election of officers will be held. The Entertainment Committee will have turkey and dressing for the meal. Members are asked to bring side dishes. Coffee and tea will be served.

Members are asked to bring an item for a country store.



Sutterfield Electric
Commercial-Residential-Industrial

Haskell, TX Stamford, TX 773-5571

We have your Money Makers

These Pioneer® brand cotton varieties do well in our area. Certified LX571* — To be sure you're getting genetically pure seed, buy only certified LX571 from Pioneer. Cotton growers in our area have come to know this variety for its dependability and excellent yield record. It produces fairly long, very uniform fiber with good strength and very good micronaire. And since it's a certified variety from a well-respected source like Pioneer, you can be sure the seed is pure and true-to-variety. No cocklebur problems. No worrying about low germination or other problems associated with select or caught seed. Certified PR75* — This outstanding newcomer will be in short supply so don't wait and expect to get some later. PR75 is slightly less determinant and earlier maturing than LX571. And its performance record tells us it'll out-yield the old stand-by varieties in our area. It showed good seedling disease resistance and drought tolerance with outstanding resistance to bacterial blight. We're excited about this one!

Let's get together.



RESEARCH... for the Business of Farming.

Sagerton Gin

JOE A. CLARK — MANAGER

The Limitation of Warranty and remedy appearing on the label is part of the terms of sale. Pioneer is a brand name; numbers identify varieties. *Registered trademark of Pioneer Hi-Bred International, Inc.

time is money!



When you buy insurance directly from a company, you lose the advantage of having an independent agent help you receive fast, fair claim settlement. Let's face it, your insurance should work for you, not against you.

When you buy insurance from us, we represent you for better coverage, lower price and quick claim service. That's just good business and that's the way we sell insurance—independently through companies like Great American.

Right now, we can save you up to 20% on auto and up to 30% on homeowners insurance with Great American. Call us for a quote.

We'll save you money and time.

Lanco Insurance

Buddy Lane
864-2629



We treat you like a person. Not a number.



ENTERTAINMENT

24-Hour Entertainment

MovieTime

30-40 movies weekly featuring great stars in celebrated roles.

SportsTime

More than 300 exciting sports events yearly, professional and college.

FunTime

Quality entertainment for young minds.

SpecialTime

Timely documentaries on important issues affecting you.

All The Time

All-day, all-night. 24-hour entertainment from America's Rising Star - WTBS, the Super Station.

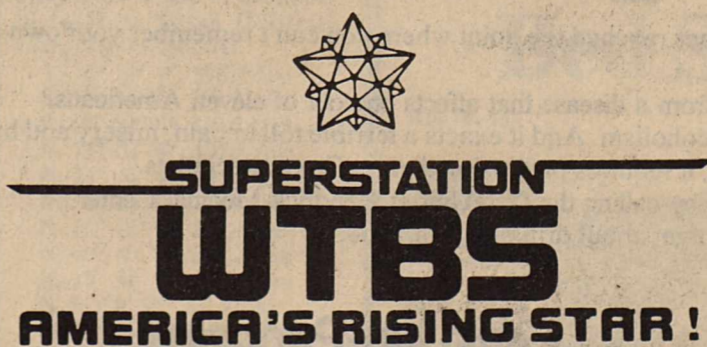

CENTEX CABLEVISION CORP.
Haskell & Rule Customers Only



BUY-SELL-RENT-HIRE... Classified Ads

Public Notice

**PUBLIC NOTICE
NO. 2903**
Guardianship Of
Beatrice Merrell Barnett
In The County Court Of
Haskell County, Texas
Sitting In Matters Of
Probate
To All Persons Interested In
Said Estate:

Notice is hereby given that I, Albert W. Barnett, Guardian of the person and estate of Beatrice Merrell Barnett, a person of unsound mind, did on the 3rd day of October, 1980 file my application in writing in the above entitled and numbered cause for an Order of the County Judge of Haskell County, Texas authorizing me as Guardian of the person and estate of Beatrice Merrell Barnett, a person of unsound mind, to make and execute an oil, gas and/or mineral lease on all the mineral interest owned by said Ward in, on and under the following described real property belonging to said Estate of Beatrice Merrell Barnett, a person of unsound mind, to-wit:

A tract of land containing 121.5 acres, more or less, and being all of Tract 100, I. Ramos Survey, Abstract 351, and further described in a deed from M.H. Gilliam to A.B. Barnett, November 4, 1924, and recorded in Volume 98, Page 321, Deed Records of Haskell County, Texas.

Said application will be heard by the County Judge of Haskell County, Texas at the Courthouse in the City of Haskell, Texas at the hour of 3:00 P.M. on the 18th day of November, A.D., 1980.

Albert W. Barnett,
Guardian of the Person and
Estate of Beatrice Merrell
Barnett, a Person of
Unsound Mind 45c

Card of Thanks

CARD OF THANKS
We would like to thank each of our friends for your prayers, food, flowers and cards in the loss of our Loved One. Your thoughtfulness will always be remembered. Thanks to Dr. Frank and Wayne Cadenhead, nurses, Hospital Staff, Bro. Amburn and Church for a beautiful service, W.T.U. Co. for all the comfort you extended. May God bless each of you. The J.C. Short Family. 45p

CARD OF THANKS
My thanks to the wonderful friends in Haskell for the many beautiful cards, prayers, flowers and money tree that helped so much in my recovery from recent surgery. Such expressions of love and sympathy make it a pleasure to live in Haskell. Mrs. Elaine Blohm. 45p

CARD OF THANKS
Thank you so much for the visits, cards and other kindnesses while I was in the hospital. We really do appreciate it. Carolyn Moore. 45p

Letters To The Editor

Dear Editor:
The front-page editorial laced in black in the 10-30-80 edition of the **Free Press** deserves to be characterized. The presumptuousness and the officiousness of its tone is exceeded only by the unmitigated gall with which it is presented in the name of editorial integrity.

Sorry, sir; I suspect that every editorial integrity known to the human spirit is offended.

Sincerely,
Lee Barnett
Haskell, Texas 79521



**MIKANA WILCOX—THELMA WIRGES
F. W. Martin Memorial Award**

Mikeana Wilcox Receives Award

Mikeana Wilcox, daughter of Mr. and Mrs. Mike Wilcox of Rule, was awarded the F. W. Martin Memorial Award at the Haskell County 4-H Awards Banquet October 6 in Haskell.

The F. W. Martin Memorial Award was established in 1977 by Mrs. Mary H. Martin in memory of her late husband, F. W. Martin. Mr. Martin was an employee of the Haskell County Extension Service for 22 years and was very devoted to 4-H club work. After his death, it was Mrs. Martin's desire to keep his devotion and love for 4-H alive in Haskell County; thus she began this annual award.

This award is given to a 4-H member who has shown scholastic excellence and leadership ability and has exhibited service, responsibility and good citizenship in club, school, home, church, and community but who has not yet received a high 4-H honor. The presentation of this

award is one of the highlights of the County 4-H Awards Banquet, and all 4-H'ers look forward to the revealing of this special honor.

This year at the banquet, Miss Thelma Wirges, District Extension Director from Vernon, presented the award to Mikeana for her outstanding work in her 4-H club, in her school and in her church and community. Miss Wirges worked with Mr. Martin when she was in Haskell County.

Mikeana is 15 years old and a Sophomore at Rule High School. She has been a 4-H member since she was 9 years old.

Mikeana has carried projects in foods and nutrition, clothing, sheep, beef cattle, and public speaking. She has placed 2nd at both the District Fashion Revue and Food Show. She has shown steers at almost every major livestock show in Texas, recently winning Grand Champion honors at the Haskell

County Fair. She has won the District Public Speaking Contest for 4 years, going on to the State Contest twice. In 1979 she placed 9th at State. This year she was unable to participate in the State Contest because of illness. Mikeana has shared her 4-H knowledge with younger 4-H'ers by serving as a junior leader in both foods and clothing.

Mikeana is very active in her school's activities. She is a member of the drill team, Beta Club, and F.H.A. where she is serving as an officer. She has participated in U.I.L. oral reading, number sense, and calculated contests.

She is an active member of the Rule Church of Christ.

Mikeana has shown great achievement in her 4-H work, school work, and community and church activities, which entitled her to receive the F. W. Martin Memorial Award.

STOCK MARKET

The market at Haskell Livestock Auction was weaker to steady on a run of 1492 cattle, 152 hogs, and 4 goats at its sale Saturday, according to Tommy Clay, market reporter.

Butcher calves: choice, 65-70; good, 60-65; standard, 55-60; rannies, 50-55.

Cows: fat, 38-43; cutters, 40-45; canners, 35-40; stockers, 47-57.

Bulls: bologna, 50-55; stockers, 60-70; utility, 45-50.

Stocker Steer Calves: choice, 95-1.05; good, 90-95; medium, 85-90; common, 80-85.

Stocker Heifer Calves: choice, 80-85; good, 75-80; medium, 70-75; common, 65-70.

Feeder Steer Yearlings: choice, 72-78; good, 67-72; medium, 62-67; common, 57-62.

Feeder Heifer Yearlings: choice, 60-65; good, 55-60; medium, 50-55; common, 45-50.

Cows & Calves: good, 580-680; plain, 400-500.

Health Clinic Cancelled

The Health Clinic sponsored by the Texas Department of Health at the Experienced Citizen Center on November 6, 1980, has been cancelled due to the move into the new building.

The next clinic will be held November 26, 1980, 10 a.m. to 3 p.m.

Special Program Set At Christian Church

Revelation, a musical ensemble from Dallas Christian College, will be appearing at

the Haskell Christian Church this Sunday, November 9. Dusty Garrison, minister of the church, said that the group will have charge of the morning worship hour which begins at 10:45.

Revelation has traveled extensively throughout the South and Southwest, and has completed two record albums. Their music is a blend of old-time gospel hymns as well as contemporary gospel music. Doug Phelps is their director.

The public is cordially invited to come and share in an uplifting hour of sight and sound.

AUCTION
The Lueders Volunteer Fire Department will be holding an auction Saturday, Nov. 15, at 10:30 a.m. It will be located one block west of the blinking light.

Bobby Fletcher and E.B. Clifton will serve as auctioneers.

Tax deductible donations will be accepted until the day of the auction and will be picked up by the Fire Department. Anyone wishing to donate may call 915-228-4523, 228-4464, 228-4213 or 228-4688.

There will be no consignments, no P.O.'s. Everything will sell.

Want ads...
the most powerful
column in the world.

WANTED Shop Foreman

Experienced in:
**WELDING
PRODUCTION
MACHINE SHOP
MANAGEMENT OF PEOPLE**

DESIRE TO LEARN

Frammell-Andrews Bit & Spur Co.

P. O. Box 787, Haskell, Texas 79521

Contact Dave Andrews at
864-3745

HOW WE'RE HELPING YOU HOLD DOWN YOUR UTILITY BILLS.

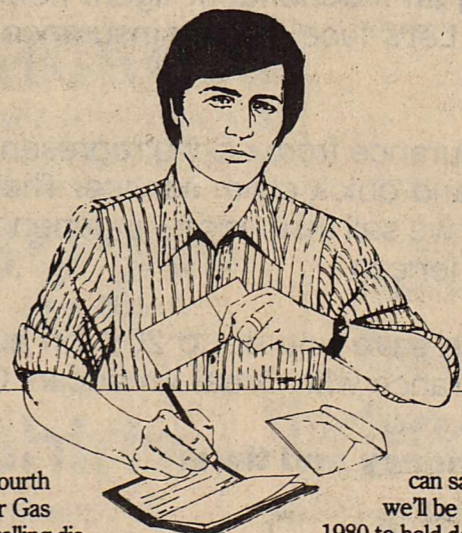

Again in 1979, for the fourth straight year, Lone Star Gas did a better job of controlling distribution expenses than any of the other major intrastate gas utilities in Texas.*

These expenses include maintenance and repairs, leases on offices and facilities, supplies and many other items.

Controlling our expenses is one way we

can save you money. And we'll be working just as hard in 1980 to hold down the price you pay for natural gas service.

*Annual reports filed with the Texas Railroad Commission, 1976-1977-1978-1979, based on the operating expenses of the total Texas distribution system.

Lone Star Gas Company

GAS. IT'S PLENTIFUL, EFFICIENT AND RIGHT FOR THE TIMES.

Is this how you spent last night?

If your drinking has reached the point where you can't remember your own actions, you've got a problem.

You're suffering from a disease that affects one out of eleven Americans. The disease is alcoholism. And it exacts a terrible toll in pain, misery and human suffering. Like all diseases, it requires professional care. From specialists. You can get help by calling the CareUnit at Hendrick Medical Center. We'll help you forget about drinking. For good.

CAREUNIT PROGRAM

Hendrick Medical Center

19th and Hickory Streets
Abilene, Texas 79601

915-677-2287 or 1-800-854-0318

BUYING? SELLING? CHECK OUT THE...

CLASSIFIED ADS

NOTICE
The Haskell Free Press reserves the right to edit and/or delete all news stories and locals for length and liability and to refuse to print anything deemed not newsworthy.

For Sale
FOR SALE: butcher calves for sale. We deliver to locker plant. Haskell County Feeders Supply. Phone 864-2011. 41tc

For Sale
FOR SALE: Baby Calves, roping calves, cows and hives. We buy livestock everyday. Call us. Haskell County Feeders Supply 864-2011. 18tc

For Sale
FOR SALE: Triumph 64 wheat seed. Call Ken Lane, 864-2597. 39tc

For Sale
FOR SALE: 1969 Buick LeSabre, 400 cubic inch motor, recent overhaul. \$500.00 or best offer. Call 997-2525 or see Jeff Denson in Rule. 43-45p

Hay For Sale
HAY FOR SALE. Alfalfa, coated Bermuda, sweet Sudan. Delivered. 405-682-2619 or 806-447-2821. 44-45p

Registered Boston Carrier Puppies
REGISTERED BOSTON CARRIER puppies for sale. Call 864-3185. 44-45c

For Sale
FOR SALE: Room heaters-\$35.00 up; 350 Honda-\$450.00; 7/2 hp Fiberglass boat rig-\$250.00; Fiberglass canoe-\$75.00; 1/2 hp vertical tank air compressor-\$150.00; heavy 6' metal trailer-\$150.00; 6 hole white spoke Chev. wheels-\$100.00 set. Western Auto. 44-45c

For Sale
FOR SALE: 6 row John Deer planter, 6 row cultivator and rolling fenders, 5 row lister, 6 row slide, 2 row shredder, 14 disc Moline one-way with new bearing, 9 shank Graham-Horne plow, 14 ft. long tandem, 6 row Johnson grass mop, front end sprayer and more complete. Call Ted Hines 864-3224 or C.A. Thomas 864-2527. 44-46p

For Sale
FOR SALE: Caddo wheat seed. R.G. Walton, phone 864-3172. 44-45p

For Sale
FOR SALE: 1976 orange Trans Am. Excellent condition. AM-8 track 400, with headers and side pipes. \$4795.00. Phone 997-2342 or 997-2445. 44-47c

For Sale
FOR SALE: Hide-a-bed and some chairs. 1301 N. Ave L. Phone 864-3095. 44-45p

For Sale
FOR SALE: Man's 100% Cashmere top coat, black, like new. Man's top coat, Gaberle, zip out pile lining, dark brown; leather gloves. 864-3516. 45c

For Sale
FOR SALE: Vacuum cleaner, Eureka, canister type with all attachments, like new; TV Console, 25" Quasar black and white, also with VHF and UHF controls. 817-864-3516. 45c

For Sale
FOR SALE: 11 1/2' Coachmen Camper, fully self-contained. Ideal for hunting, fishing. Fits 3/4 ton truck. Good condition. \$2950.00. 817-864-3221. 45tc

For Sale
FOR SALE: Holiday Rambler travel trailer, self-contained, refrigerated air. Call 743-3575. 45c

For Sale
FOR SALE: Magic Chef 40" gas cook range-\$100.00; Dearborn coolant heater-\$40.00; 9 drawer chest-\$40.00; room size new blue rug-\$25.00; TV antenna, complete-\$35.00; other items. All in good condition. 864-3877. Serious callers only. 45p

For Sale
FOR SALE: 1974 Chev. Impala, 4 door. Call 997-2150. 45-46c

For Sale
FOR SALE: Nice Early American couch. 864-3009, Pat Byford. 45p

For Sale
FOR SALE: B210 Datsun car. 15,000 miles. Call 743-3386. 45-46p

For Sale
FOR SALE: Good 1969 Chev. Impala, new battery, new starter and very good tires. 206 N. Ave D or 864-2808. 45p

For Sale
FOR SALE: Cotton trailers. Phone 806-497-6455, Lamesa. 45-46p

Miscellaneous
HAVE FORD tractor and equipment. Will plow and clean vacant lots and gardens. Call 864-2491. H.A. Sherman Sr. 22tc

JACK'S WELDING
JACK'S WELDING. 24 hour service. Box 383, Rochester. 817-743-3444. 32tc

LET US Price your next prescription.
LET US Price your next prescription. You will be glad you did. Johnson Pharmacy. 17tc

WATER WELL DRILLING
WATER WELL DRILLING: House well, Stock, Irrigation Wells, Test Holes. Call W.P. Hise, 864-3727 Haskell, Tx. (Day or Night). 7tc

INSTANT CASH
INSTANT CASH for any good merchandise, modern or old. Phone 864-3197 anytime. Lackey's, Throckmorton Highway, Haskell, Texas. 36tc

WANTED
WANTED: Good used furniture and appliances. We buy and sell. Lee Used Furniture 120 N. Swenson St. (one block north of red light on highway 277) Stamford, Texas. Phone 773-5608. 42tc

PAINTING SUPPLIES
PAINTING SUPPLIES, samplers, DMC embroidery thread, Formby Refinishing Products, Aladdin lamp parts, wooden pieces to paint or refinish, Village Bath Products, picture frames and small gifts to choose from. Shop at Wigwag Crafts & Plants in Haskell. 33tc

ATTENTION LAND OWNERS
ATTENTION LAND OWNERS: if your land is not leased for oil, Call 817-864-3087 or 817-864-2290. 31tc

AGRICULTURAL LOANS
AGRICULTURAL LOANS. Assistant for farm purchasers, farm refinancing, convert short term to long term, livestock and machinery. Minimum \$150,000. Call Toll Free 1-800-228-2702. American Midlands, Inc., 2945 South 132 St., Omaha, Nebraska, 68144. 35tc

HANNAH'S husband
HANNAH'S husband Hector hates hard work so he cleans the rugs with Blue Lustre. Rent electric shampooer \$1.00. Perry's. 45c

Shop our shelves of EVERY-DAY LOW PRICES
Shop our shelves of EVERY-DAY LOW PRICES at Johnson Pharmacy where low overhead means low prices. 11tc

NOTICE
NOTICE: For your insulation needs call Carter Insulation Co. of Roby. Free Estimates. Commercial & Residential. (915) 776-2727 or (915) 776-2220. 42-15p

CHECK OUR prices at THE DRUG STORE
CHECK OUR prices at THE DRUG STORE. We will both be glad you did. 14tc

NEW INTERNATIONAL
NEW INTERNATIONAL Harvester 86 series Tractors with full 2 year warranty. Priced to Sell-See A.C. or Jerry before you buy-Richardson Truck and Tractor 864-3474. 11tc

NEW RATES
NEW RATES. New products. New agents contract. Need one agent Haskell area. Phone 915-677-5124 collect and ask for Mr. Henry. Kentucky Central Life Insurance. 44-45p

SIX BLACK Puppies
SIX BLACK Puppies to give away. Had all shots plus parvo vaccination. Call 864-2729. 45c

Collectables
OAK DESKS
1 Bookcase Larkin-Type; 1 Roll-top Display Desk; 1 Large Flat Top (with typewriter shelf); 1 Medium Size Flat Top; A few display cabinets. Sherman's Antiques
864-3010
402 North 1st

PHILPOT'S DITCHING SERVICE
PHILPOT'S DITCHING SERVICE. Plastic pipe & fittings, sewer pipe. Water & gas lines run. Call Philpot's Supply & Service. 864-3010
402 North 1st

Garage Sales
GARAGE SALE: N. Ave P, one block west and one block south of the Haskell Clinic. Adult and children clothes, bicycle and lots of other items. Friday and Saturday. 45p

Garage Sale
GARAGE SALE: 1702 N. Ave G. Friday and Saturday. 45c

YARD SALE
YARD SALE: Baby clothes, boys and girls, ladies and men's clothes, dishes, dolls, bicycle, desk and misc. Wednesday thru Friday. Starts at 10:30. 303 N. Ave N. 45p

3 FAMILY GARAGE SALE
3 FAMILY GARAGE SALE: Furniture, small appliances, men's and women's clothing and toys. Friday and Saturday, 9 to 5 at 502 N. Ave H. 45c

FOUR FAMILY GARAGE SALE
FOUR FAMILY GARAGE SALE: 1307 N. Ave F. Thursday through Saturday. Toys, child's and adult clothes, knick knacks, some furniture, baby basinet. Moving-everything goes. 45p

Bus Opportunity

JOB OPPORTUNITY
The West Central Texas Council of Governments is accepting applications for the following position:
Manpower Secretary: Secretary to Field Office Manager. Minimum typing speed of 55 wpm is required. Ability to answer telephone and record messages accurately; to type correspondence, statistical data and narratives.
Related or comparable secretarial experience is desirable. Applications will be accepted at the West Central Texas Council of Governments Manpower Field Office, First Floor of the Haskell County Courthouse, Haskell, Texas, until November 7, 1980. The West Central Texas Council of Governments is an equal opportunity affirmative action/Male-Female employer. 44-45c

OWN YOUR OWN Jean Shop
OWN YOUR OWN Jean Shop; go direct-no middle man, no salesman's fee. Offering all of the nationally known brands such as Jordache, Vanderbilt, Calvin Klein, Sedgewick, Levi and over 70 other brands. \$14,500.00 includes beginning inventory, airfare for 1 to our national warehouse, training, fixtures and Grand Opening Promotions. Call Mr. Loughlin at Mademoiselle Fashions 612-835-1304. 45p

CAR WASH
CAR WASH. A self-service car wash has proven to be a high return business. Site analysis, construction, equipment, parts and service. Car Wash Equipment Co. Call collect (214) 243-3521. 45-47p

OPEN YOUR OWN retail apparel shop.
OPEN YOUR OWN retail apparel shop. Offer the latest in jeans, denim and sportswear. \$14,850.00 includes inventory, fixtures, etc. Complete Store! Open in as little as 2 weeks anywhere in U.S.A. (Also infants and children's shop.) Call Sue, toll free 1-800-874-4780. 45p

WANTED
WANTED: Local truck driver with experience. With retirement, saving plan, dental plan, medical plan, long term disability, paid vacation and holidays. Call 817-559-2812. 7 a.m. to 9 p.m. 43-45c

NUCORP SUPPLY INC.
NUCORP SUPPLY INC. Tye, Texas. We are now accepting applications for stable, conscientious individuals to work in our pipe yard. Various job openings. Previous experience and knowledge of pipe is preferred. Paid holidays, accrued sick leave and vacation time, group insurance plan offered. For more information call the Personnel Department 1-800-592-4445. Equal Opportunity Employer. 43-45p

Help Wanted

WANTED
WANTED: Local truck driver with experience. With retirement, saving plan, dental plan, medical plan, long term disability, paid vacation and holidays. Call 817-559-2812. 7 a.m. to 9 p.m. 43-45c

FOR RENT
FORMER ASCS Building at 604 N. 1st St. is for rent. The building has central heating and cooling, a total of 3,200 sq. ft. with a large work room, two private offices, a store room, two restrooms, and a kitchen. Contact Bailey Toliver 864-2037 or 864-2626. 45tc

U-LOCK storage stalls.
U-LOCK storage stalls. Contact Lanco Insurance. 864-2629, 864-2555, or 864-2704. 38tc

Real Estate
HOUSE FOR SALE in Rule. 3 bedroom on corner of Maple and Tyler. Call 997-2422. 44tc

FOR SALE
Several lots behind the rest home.
60 acres of land in East edge of town.
Lanco Insurance
817-864-2629



FOR SALE
Two bedroom stucco (two story) on a corner lot and 1/2, has concrete storm-cellar, water well, 28' by 36' workshop, and a 5' chain-link fence all around.
Two bedroom on N. 8th. Priced to sell.
Small two bedroom 805 N. Av K on good corner lot, \$10,000.00.
List with me, I sell.
Stanley Furrh
409 1/2 S. 1st
Phone 864-2576

FOR SALE
160 acres of the best farmland in Haskell County. Two irrigation wells without pumps. \$1,000.00 per acre with 1/2 minerals. Close to O'Brien.
In Rule, 3 bedroom house on East side of Robin Avenue. Great location. Great buy at \$15,000.00. Shown by appointment only. Call us.
171 acres, 140 cultivated. \$42,000.00 Loan at 8% assumable. \$30,000 equity. Need quick sale. West of O'Brien about 4 miles on FM Road.
Counts Insurance & Real Estate
Knox City
817-658-3211

FOR SALE
3 bedroom with new siding & insulation. Also new storm windows and doors. 1290 sq. ft. living area. 2 A/C units and variable speed ceiling fan. Utility room, patio and fenced yard. Double carport.
3 bedroom, 2 bath frame, fenced yard, new 2 car carport and large storage building. Nice Location. \$24,750.
Large 4 or 5 bedroom on nice corner lot, two baths, fenced yard, water well. Good buy, possession on closing.
3 bedroom, 1 bath frame with new siding. Priced to sell at \$21,500.
Large 2 bedroom on Avenue M. Has one bath & large utility, den combination. \$22,500.
Two bedroom, 1 large bath frame. Close in on Brick Street. \$16,000.
3 bedroom, 2 1/2 bath on 4 acres. Extra large family room with fireplace. Double garage and fenced yard.

FOR SALE
3 bedroom with new siding & insulation. Also new storm windows and doors. 1290 sq. ft. living area. 2 A/C units and variable speed ceiling fan. Utility room, patio and fenced yard. Double carport.
3 bedroom, 2 bath frame, fenced yard, new 2 car carport and large storage building. Nice Location. \$24,750.
Large 4 or 5 bedroom on nice corner lot, two baths, fenced yard, water well. Good buy, possession on closing.
3 bedroom, 1 bath frame with new siding. Priced to sell at \$21,500.
Large 2 bedroom on Avenue M. Has one bath & large utility, den combination. \$22,500.
Two bedroom, 1 large bath frame. Close in on Brick Street. \$16,000.
3 bedroom, 2 1/2 bath on 4 acres. Extra large family room with fireplace. Double garage and fenced yard.

FOR SALE
3 bedroom with new siding & insulation. Also new storm windows and doors. 1290 sq. ft. living area. 2 A/C units and variable speed ceiling fan. Utility room, patio and fenced yard. Double carport.
3 bedroom, 2 bath frame, fenced yard, new 2 car carport and large storage building. Nice Location. \$24,750.
Large 4 or 5 bedroom on nice corner lot, two baths, fenced yard, water well. Good buy, possession on closing.
3 bedroom, 1 bath frame with new siding. Priced to sell at \$21,500.
Large 2 bedroom on Avenue M. Has one bath & large utility, den combination. \$22,500.
Two bedroom, 1 large bath frame. Close in on Brick Street. \$16,000.
3 bedroom, 2 1/2 bath on 4 acres. Extra large family room with fireplace. Double garage and fenced yard.

FOR SALE
3 bedroom with new siding & insulation. Also new storm windows and doors. 1290 sq. ft. living area. 2 A/C units and variable speed ceiling fan. Utility room, patio and fenced yard. Double carport.
3 bedroom, 2 bath frame, fenced yard, new 2 car carport and large storage building. Nice Location. \$24,750.
Large 4 or 5 bedroom on nice corner lot, two baths, fenced yard, water well. Good buy, possession on closing.
3 bedroom, 1 bath frame with new siding. Priced to sell at \$21,500.
Large 2 bedroom on Avenue M. Has one bath & large utility, den combination. \$22,500.
Two bedroom, 1 large bath frame. Close in on Brick Street. \$16,000.
3 bedroom, 2 1/2 bath on 4 acres. Extra large family room with fireplace. Double garage and fenced yard.

FOR SALE
JUST LISTED-2 bedroom, 1 bath frame home on northside. Fenced yard, garage. Needs TLC!
LARGE DUPLEX on N. 5th. Frame, good location.
Duncan Realty
Doyle High 864-2515
The Drug Store
100 S. Avenue F

HARTSFIELD AGENCY
INSURANCE-REAL ESTATE
817-864-2665
417 S. FIRST ST. HASKELL

LEGAL NOTICE
Becie's Beer & Wine, Inc. has made application to the Texas Alcoholic Beverage Commission for a Wine Only Package Store Permit D/B/A as Becie's Beer & Wine, Inc. to be located 800 feet North Haskell/Jones County line on East side Hwy. 277, Stamford, Haskell County, Texas. Officers of Becie's Beer & Wine, Inc. are: Bernice Robbins, President; Lindley Allen Moore, Jr., Vice President; and William D. Robbins, Jr., Sec-Treasurer. 44-45p

Steel Toe Safety Boots.
Oil Tan & Ruff Outs. Get 'em at 20% Savings at Lane Apparel

Real Estate
FOR SALE: Rule, Texas. 3 bedroom, 2 full baths Mobile Home (14X80) central A/H and old house (needs repair) both on 3 lots with trees and good water well. All \$25,800. No equity-buyer pays off 2 loans and pay all closing costs. Phone 997-2529 after 7 p.m. Week days-anytime weekends. 45p

FOR SALE
3 bedroom, 2 bath brick, cellar, barn on 2 acres.
3 bedroom, frame, cellar, three water wells, fenced for cattle on 5.8 acre.
3 bedroom, 2 bath rock veneer, corner lot, close to town.
2 bedroom frame, central heat on two Northside lots.
3 bedroom frame, 3 Fedders Air conditioners, wall heaters, on 60' Northside lot.
2 story, 3 bath brick, three car garage, fenced in Rule.
Old Bell Station location, 12,000 gallon storage lot 193' frontage.
Downtown Business Bldg. 3600 sq. ft. Has show windows.
Central Baptist Church Bldg. 300 N. 3rd.

Frances Arend Real Estate
408 N. First
864-3880 864-3156
GARLENE DUNNAM
864-2814
BOB DULANEY
864-3336

FOR SALE
4 bedroom brick, large lot with trees, central heat and air-conditioning, double garage.
13th and Ave G
864-2785

REAL ESTATE
Nice 2 bedroom home, 605 Pawnee Ave.
2 bedroom home. Lots of trees. Large garden area. 108 Sunny Ave.
140 acres Sandy Land farm in Jud Community.
Allison's Real Estate
Rule
997-2561

FOR SALE
JUST LISTED-2 bedroom, 1 bath frame home on northside. Fenced yard, garage. Needs TLC!
LARGE DUPLEX on N. 5th. Frame, good location.
Duncan Realty
Doyle High 864-2515
The Drug Store
100 S. Avenue F

FOR SALE
JUST LISTED-2 bedroom, 1 bath frame home on northside. Fenced yard, garage. Needs TLC!
LARGE DUPLEX on N. 5th. Frame, good location.
Duncan Realty
Doyle High 864-2515
The Drug Store
100 S. Avenue F

FOR SALE
JUST LISTED-2 bedroom, 1 bath frame home on northside. Fenced yard, garage. Needs TLC!
LARGE DUPLEX on N. 5th. Frame, good location.
Duncan Realty
Doyle High 864-2515
The Drug Store
100 S. Avenue F

FOR SALE
JUST LISTED-2 bedroom, 1 bath frame home on northside. Fenced yard, garage. Needs TLC!
LARGE DUPLEX on N. 5th. Frame, good location.
Duncan Realty
Doyle High 864-2515
The Drug Store
100 S. Avenue F

FOR SALE
JUST LISTED-2 bedroom, 1 bath frame home on northside. Fenced yard, garage. Needs TLC!
LARGE DUPLEX on N. 5th. Frame, good location.
Duncan Realty
Doyle High 864-2515
The Drug Store
100 S. Avenue F

PUBLIC NOTICE
ORDINANCE NO. 541
An ordinance setting a date, time and place for a Public Hearing on the annexation of certain property by the City of Stamford, Jones and Haskell Counties, Texas, authorizing and directing the mayor to publish notice of such public hearing, and declaring an emergency.
Be it ordained by the City Council of the City of Stamford, Texas:

1. On the 17th day of November, 1980, at 1:30 p.m. in the City Council Chambers of the City Hall of the City of Stamford, Texas, the City Council will hold a public hearing giving all interested persons the right to appear and be heard on the proposed annexation by the City of Stamford, Texas, of the property described as Exhibit No. 1, and Exhibit No. 2, attached to this document.

2. The Mayor of the City of Stamford, Texas, is hereby authorized and directed to cause notice of such public hearing to be published once in a newspaper having general circulation in the City and in the above described territory not more than twenty days prior to the date of such public hearing, all in accordance with the Municipal Annexation Act (Chapter 160 of the 58th Legislature, Regular Session, 1963, 1963; compiled as 970a, Vernon's Texas Civil Statute.)

3. The importance of this ordinance creates an emergency and an imperative public necessity that the rule requiring ordinances to be read at two separate meetings be suspended, and this rule is hereby suspended, and the ordinance shall take effect and be in force from and after its adoption.
Passed and Approved this 3rd day of November, 1980
W.M. Blackburn Mayor
ATTEST:
City Secretary
EXHIBIT NO. 1

Field notes of a survey of 28,735 acres of land made for the City of Stamford, Texas. The following are Field Notes of a portion of the J. Wall Survey No. 22, based upon remaining evidences of Original Survey. Said 28,735 acres is a part of that 119.96 acre tract described in the Deed dated October 23, 1951 from Fanny T. Scott, et al to West Texas Utilities Company, and is situated on the shore line of lake Stamford in the J. Wall Survey No. 22, in Haskell County, Texas.

Beginning at a point on the East side of a paved road, 55.2 feet S. 0° 48' W. and 1101.5 feet S. 46° 18' E. from the Southeast of Section 8 and the Northeast Corner of Section 7, E.T.R.R. Co. lands in Haskell County, Texas, for the Northeast and beginning corner of this tract;

Thence S. 46° 18' E. 1136.0 feet to a point in the center of the restraining wall on the East side of the circular storage tanks at the Power Station Site of West Texas Utilities for a corner in the East Line of this tract;

Thence S. 20° 30' W. with the said restraining wall a distance of 255.0 feet to the shore line of Lake Stamford, for the SE Corner of this tract;

Thence with the meanderings of the shore line of Lake Stamford, as described in the Field Notes contained in the Deed from Fanny T. Scott, et al to West Texas Utilities Company, as follows:
S. 10° 20' W. 575.7 feet
S. 58° 35' W. 158.2 feet
S. 69° 50' W. 219.5 feet
N. 77° 03' W. 137.8 feet
N. 21° 48' W. 90.5 feet
No. 0° 16' E. 178.4 feet
N. 61° 15' W. 133.6 feet
N. 40° 45' W. 302.3 feet
N. 33° 51' W. 273.1 feet
N. 5° 59' W. 205.8 feet
N. 41° 34' E. 265.7 feet
N. 58° 04' W. 197.8 feet
N. 32° 55' E. 274.6 feet to the point on said shore line constituting the NW Corner of this tract;
Thence N. 46° 55' E. a distance of 287.21 feet to the point of beginning.
EXHIBIT NO. 2
Beginning at the intersection of Oak Street and Avoca

Boulevard, said point lying on the south City Limit line of the City of Stamford;

Thence southeasterly along the centerline of Avoca Boulevard 600 feet;

Thence West 400 feet; Thence South approximately 1020 feet to a point 300 feet east of the east right-of-way line of Orient Street at its southerly termination;

Thence west 300 feet to said termination point of the east right-of-way line of Orient Street;

Thence northerly along the east right-of-way line of Orient Street (corporate limits line) approximately 1440 feet to a point on a westerly projection of Oak Street;

Thence easterly approximately 300 feet to the Place of Beginning and containing approximately 12 acres of land. 45c

Want ads...
the most powerful column in the world

PUMPS
Irrigation-Domestic Formation Drilling Well Drilling We pull & repair all makes. REA PUMP CO. Haskell, Texas Call 864-3372 after 8 p.m.

ELECTRIC SEWERROOTER
Cleans clogged pipes, drains, sewers. No digging. No damage. Philpot's Supply & Service 402 North 1st 864-3010

See Us First FOR Shoes, Bags & Hose Also Shoe Care Items Slipper Shoppe Joy Chapman

Salvage
8 & J
All day Monday thru Friday.

Construction
Cabinets, shelves, commodes, heaters, faucet, door and window screens, medicine cabinets. Price is Cheap. Hoover Construction 45-46c

ESTATE SALE
209.83 Acres good farm land. Hwy 277, 2 1/2 miles SW of Munday, Texas. Method of sale: Sealed bids. Bid opening date: 10 a.m., Nov. 15, 1980. Executor reserves the right to reject any or all bids. For more information and bid forms contact M. L. Wiggins, Executor, P. O. Box 8, Munday, Texas 76371, (817) 422-4936.
ROY BOULDIN REALTY, INC.
P. O. Box 1256 (214) 463-2000
Denison, Texas 75020

FOR SALE
Registered Hereford Bulls. Good blood lines. Guaranteed to be sound.
BILL COX
864-3290 or 864-2877. 431c

Amonett's Bed Shop
414 N. 1st 864-2870

Perfect Sleeper

Prices start at \$79⁹⁵ each piece

Serta
Perfect Sleeper
Prices start at \$79⁹⁵ each piece

FOR ALL YOUR GENERAL PLUMBING NEEDS
Call Philpot's Supply & Service Center. 864-3010 402 N. 1st

Inventory Liquidation
Sale going on at Haskell Trade Mart. Check often for marked down prices. Haskell Trade Mart

Inventory Liquidation
Sale going on at Haskell Trade Mart. Check often for marked down prices. Haskell Trade Mart

The One to See
Brian Burgess 111 N. Ave E 864-3250
STATE FARM INSURANCE COMPANIES Home Office: Bloomington Illinois

Used

Rice Springs News

As I'm writing this, we are making big preparations for our big Halloween Party which will contain a tacky contest for both the residents and staff and also a carnival with all kinds of booths. We are all really looking forward to it and hope both the residents and staff will have a good, fun evening. The next column that I write, I will give you details on everything that went on.

Mary Bradley was a patient in the Haskell Hospital for a week for some tests, but she has got to return to the home.

We are happy to welcome another new resident to the home. She is Thelma Gore of Stamford. We hope she enjoys being a part of our home.

We have had several to celebrate their birthdays since I last reported the news. They were Bonnie Buntyn who celebrated hers on the 17th, A.C. Boggs and Lena Stiewert on the 22nd, and Maggie Martin on the 25th.

We are happy to welcome

some more new volunteers to our home. They are the UMW from the First United Methodist Church in Rule. They did a fine job singing and Rev. David gave a real good devotional, and we really did enjoy the good french harp playing by Lena Rose. We are looking forward to their coming each month. The GA's of the Rule First Baptist Church also came and presented a good musical program for our residents and visitors. We are looking forward to their coming back at some future time.

We have also really enjoyed Laura Overton coming out the past couple of weeks and playing the piano for the enjoyment of the residents and staff. We've even had some to get up and dance to her good music. We don't want to forget our regular volunteers and to say how much we appreciate them. They were the Haskell Church of Christ, Trinity Baptist Church, First

Baptist of Haskell WMU, William Hodge, Martin Jacobsen, Jo Simpson, and the Sweet Home Singers. We thank all our volunteers for their continued help in making our residents time so much more pleasant and we always welcome any new volunteers that would like to come out.

We were glad to have a good many visitors the past couple of weeks. Our out-of-county visitors were:

Visiting Babe Lewis were Jean Baugh of Old Glory, Margaret and Lisa Coker of Fort Worth, and Jenny DeWitt of Houston.

Mr. and Mrs. F.W. Jones of Abilene and Mildred Jones of Plains visited in the home.

Vera Baker of Hamlin visited her sister, Beatrice Livengood.

Coming to help A.C. Boggs celebrate his ninety second birthday were Thomas Long, Carla Randolph, Carla and Scotty Reed, all of Abilene,

Dennis and Judy Morgan of Austin, Claudine and Etta Wright, Addie Owens, all of Waurika, Oklahoma, and Wade and Sally Barnett of Oakwood.

Annette Franklin of Throckmorton visited J.C. Hargrove.

Mr. and Mrs. Clarence Sparkman of Amarillo and Mr. and Mrs. Frank Kiser of Comanche, Oklahoma visited John Sparkman.

Visiting Maggie Martin, Trudie Bush, and Charity Bradley were Ila Mae and Marie Berry of Hamlin, and Ada Snyder of Seymour.

Lola Tipton of Edinburg and Jennifer Tipton of Abilene came to see Ida Plemister.

Visiting Alvina Holle were Pearl Schwartz of Snyder and Clarence Lehrmann of Old Glory.

Danny and Dale Wainscott of Knox City and Hazel Letz of

Old Glory visited Mattie Hines.

Visiting Nannie Winter were Morris Phillips of Abilene, Linda Denton and Mrs. Roberts, both of Birmingham, Alabama, and Jim Winter of Bowie.

Jack Sessions of Elk City, Oklahoma visited Charity Bradley and Ethel Rose. Also visiting Charity was Elsie Eastland of Abilene.

Visiting Trudie Bush were Rex Solomon of Canyon, Sheri and Erika Lea Molina, Agnes Burkhart, and Jeanne Hawkins, all of Plainview.

Visiting Sam and Ethel Bradford were G.A. Bradford and Fay Cox of Peacock and Mr. and Mrs. Bill Nail of Aspermont. The Nails also visited Jonnye Pumphrey.

Mr. and Mrs. Roy Peace of San Angelo, Hattie Carter and Winona Stephenson, both of

Bonham, Suzanne Lanier of Dallas, and Michelle Stephenson of Allen visited Manley and Hazel Branch. The Stephensons and Miss Lanier also visited Artie Bradley. Also visiting Artie were Bob Cole of Dallas and Clara Grant of Monahans.

Visiting Alma Cole were Tommye Jo Clark and Lois and E.G. Post, all of Abilene. Minnie Kate Johnson of Albuquerque, New Mexico, and Cheryl Johnson of Cuba, New Mexico. Kate and Cheryl Johnson also visited Kate's brothers, Jim and Dutch Cross.

Jerry and Alta Stewart of Midland, Melba Stowe of Olney, and Floyd and Beth Stewart of Seymour visited Eunice Stewart. Alta Stewart also visited Charity Bradley and Joe Teague.

Visiting Edna Collins were

Frankie, Ophus, and Nita Posey of Knox City.

Coming recently to visit Mary Liles was her daughter, Aletha Mayfield of Fort Stockton.

Wanda Hatfield of Mineral Wells visited Mae Bell Turnbow.

Visiting Emma Lammert were Mellon and Kim Ann Parrish of Amarillo.

Sam E. Crume of Abilene visited his parents, Sam and Onah Crume.

Visiting Lizzie Letz were Adeline Letz and Bernice White, both of Old Glory.

Ed and Mary Nell Donaldson of Amarillo visited June Smith.

Coming to see Ellie Cartwright and Texie Perdue was Daisy Hughes of Lubbock.

Visiting Nannie McCaul were her daughters, Mavis Williamson of Plainview, Opal

Simpson of Leveland, and Clara Fortune of Pecos.

Coming to see Cleo Mondy were Mr. and Mrs. Ray Mondy of Odessa, Mr. and Mrs. Jim Corder of Marfa, and Verlene Mondy, Sweetwater.

Visiting Ada Williamson were Gertrude Rice of Woodson, Mrs. Steve Bryan of Throckmorton, Mavis Williamson of Plainview, Opal Simpson of Leveland, and Clara Fortune of Pecos.

Ernest and Florence Curry of Canton visited his sister, Annie Jones.

Visiting Mamie Angley were Melvin Angley and Bonnie and Jack Kingery, all of Abilene.

Ida Garner and a friend of Fort Worth visited Ida's sister, Flora Smith.

That's the news for another time.

Training Session Held For Parent Advisory Councils

A training session for Parent Advisory Councils of Title I and migrant programs was held in the Rule High School Cafeteria, October 28, 1980.

Councils from Rule, Weinert, Knox City, Aspermont and Haskell attended. The Haskell PAC members

attending were: Mrs. Irene Segura, Mr. and Mrs. Andres Anguiano, Mrs. Jeanie Stout, Mrs. Billie Reynolds, Mrs. Deane Owens, Mrs. Elizabeth Stewart, Mrs. Brenda Bynum, Mrs. Janice Browning, Bill Blakley and James Lanier.

The meeting was conducted by the Region XIV Education

Service center as a training session for parents and school personnel elected to Parent Advisory Councils. Joe Lopez, from the Texas Education Agency, informed the PAC members of the purposes of the Council and their responsibilities. He also explained the many services available through the Federally funded programs. Procedures by which complaints can be processed were discussed. The program concluded with a question and answer session.

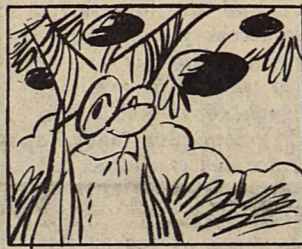

An apple tree is in its prime when it is about 50 years old.

Home Decorators

Painting & Insulation
Blown In

Rockwool or Cellulose

Phone 743-3550

or 743-3592

Rochester, Texas 79544

Free Estimates

We have your Money Makers

These Pioneer® brand cotton varieties do well in our area.

Certified LX571* — To be sure you're getting genetically pure seed, buy only certified LX571 from Pioneer. Cotton growers in our area have come to know this variety for its dependability and excellent yield record. It produces fairly long, very uniform fiber with good strength and very good micronaire. And since it's a certified variety from a well-respected source like Pioneer, you can be sure the seed is pure and true-to-variety. No cocklebur problems. No worrying about low germination or other problems associated with select or caught seed.

Certified PR75* — This outstanding newcomer will be in short supply, so don't wait and expect to get some later. PR75 is slightly less determinant and earlier maturing than LX571. And its performance record tells us it'll out-yield the old stand-by varieties in our area. It showed good seedling disease resistance and drought tolerance with outstanding resistance to bacterial blight. We're excited about this one!

*U.S. protected varieties.

Let's get together.



PIONEER
BRAND SEEDS

RESEARCH... for the Business of Farming.

Rule Co-op Gin

NORRIS ANDERS—MANAGER

The Limitation of Warranty and remedy appearing on the label is part of the terms of sale. Pioneer is a brand name; numbers identify varieties. *Registered trademark of Pioneer Hi-Bred International, Inc.

GOOD THINGS TO EAT... FOR LESS!!!

Special for Thursday, Friday & Saturday

Armour Star Turkeys	79¢ lb	Russet Potatoes	10 lb bag	\$1.59
Best Quality Pressed Ham	\$1.49 lb	North Carolina Yams		29¢ lb
Lean Center Cut Pork Chops	\$1.79 lb	Del Monte Bananas		29¢ lb
End Cut Pork Chops	\$1.39 lb	Del Monte Fruit Cocktail	17 oz can	59¢
Pork Roast	\$1.39 lb	Bama 16 oz Apricot Preserves		98¢
Town Talk Bread	Large Loaf	Folgers Coffee	1 lb can	\$2.79
Chicken Livers	1 lb box	Keebler Vanilla Wafers	12 oz	79¢
Del Monte Can Mandarin Oranges		Jello Pudding	Box	37¢
Johnson Graham Pie Crust		Fireside Crackers	1 lb box	69¢
Hamburger Helper	Box	16 oz can Spray & Wash		\$1.59

POGUE GROCERY

—Extra Parking Behind The Store. Home Owned and Operated—

113 North Avenue E

Phone 864-2015

Haskell, Texas