

Give Blood Today, 1-6 p.m.

pipe
smoke
by don comedy



According to several different groups of government bureaucrats, it only happens once every 100 years.

Well folks, we're way ahead of schedule because it has happened twice in the past two years.

On the other hand, the bureaucrats can always say that the flood of 1978 was YEAR 99 and the flood of 1980 was YEAR 1, which will insure that we don't have another flood for at least 99 more years (which won't bother them or us.)

The City of Haskell has filed applications for Federal assistance regularly for the past five years and received nothing each time.

Normally I subscribe to the theory that we can solve our problems much better without the aid of Uncle Sam, but this isn't a normal problem.

Both City and County officials generally agree that we would have probably been better off if we had refused federal funds following the 1978 flood. The money certainly helped, but the rules, regulations and paperwork required sometimes hampered to the point of having a negative effect.

Federal assistance to prevent future flooding in Haskell is required for at least two reasons. First, the project simply costs more than the City could ever hope to afford. Secondly, work on Rice Springs Creek would have to be done above and below the city and the city would have authority only to do work within the city limits.

The same type problem exists at Lake Stamford and for the second time in two years most of the homes and cabins have been flooded.

It seems ironic that if the first application to complete flood prevention work on Rice Springs Creek had been funded in 1976 when it was submitted, it would have probably cost less than the disaster payments of 1978 and at the same time both floods would have been prevented.

Work at Lake Stamford which would enable excess water to flow from the lake seems like a simple solution.

Residents and property owners around the lake are meeting with the Stamford City Council next Monday afternoon at 1:30 to discuss such a project.

At the same time most are writing letters to Congressman Charles Stenholm who has expressed his eagerness to assist but stated that he needed letters to document his case.

Indians Fall To Stamford Bulldogs

The Haskell Indians scored on a 45 yard punt return and a 91 yard kick-off return and fell 30-13 to the Stamford Bulldogs last Friday night.

The Tribe offense had trouble sustaining a drive during the entire game and managed only 76 yards total offense.

A tough Stamford defense held the Indians to only two first downs and forced the Tribe to punt seven times.

An estimated eight inches of rain had fallen in Stamford in the week preceding the game and both teams were hampered by a wet field and ball.

The Tribe scored first in the game when the Indian defense held Stamford to seven yards on their first possession and forced a punt. The score came on a 45 yard punt return by Joe Benavides. PAT was good.

Whorton Files As Write-In Candidate

Jack Whorton, 35, of Rule, announced Thursday that he has submitted his resignation as a Haskell County Deputy Sheriff, effective September 25, and filed necessary forms to become a write-in candidate for the position of Haskell County Sheriff.

Whorton told the *Free Press* last week, that it was no longer possible to function in the capacity as deputy and the decision to seek the position was made in the best interest of Haskell County.

Whorton was certified as a peace officer in Texas in May 1976 and has worked as Haskell Police Chief and a Deputy Sheriff in Taylor

A goal of 80 units has been set for today's (Thursday) visit of the Red River Red Cross Regional Bloodmobile.

According to Brian Burgess, blood drive chairman, about 100 donors are needed to insure that 80 units are received. Various reasons cause deferments and more people are needed than the actual goal.

The Bloodmobile will be in the First Baptist Church from 1 to 6 p.m.

A successful blood drive insures a readily available supply of blood for emergencies not only in Haskell but the surrounding area.

Haskell Memorial Hospital is a member of the regional organization served by the Red Cross and adequate supplies of blood are insured by regular visits in all communities served in the region.

Early in the second quarter, a bad snap from center enabled the Bulldogs to block an Indian punt.

The blocked punt gave Stamford the ball on the 18 yard line and it took the Bulldogs only two plays to score. A two point conversion was good giving Stamford a 8-7 lead.

On the kick-off following the TD, Indian Johnnie Hise ran 91 yards for a TD. The PAT failed and the Tribe lead 13-8.

Stamford regained the lead eight plays later on a five yard run which capped a 73 yard drive. The PAT was good and Stamford lead 15-13.

The Stamford punt return unit placed their mark on the scoreboard midway in the third period with a 53 yard scoring return.

The final play of the game brought the final Stamford score on a 17 yard run. The PAT was good.

The tribe will host Clyde this Friday at 8 p.m. at Indian Stadium.

County in addition to serving as a Haskell County Deputy.

"My training in up-to-date methods of law enforcement and investigation and past experience should be an asset to the office. In addition, I pledge to maintain the highest professional standards and perform the duties of the office with the utmost integrity possible," said Whorton.

"As a native of Haskell County, I feel a deep and profound debt to this area and I feel that I can best serve Haskell County as a progressive dedicated sheriff," said Whorton.

COTTON GRAIN CATTLE POULTRY OIL

THE HASKELL

FREE PRESS

25¢ per copy
12 PAGES
PLUS 2 INSERTS

"HASKELL—A GOOD PLACE TO VISIT; A BETTER PLACE TO LIVE"

VOLUME NINETY-FOUR HASKELL, TEXAS, OCTOBER 2, 1980 NUMBER FORTY



Staff Photo by Don Comedy

FLOODWATCH

Many Haskell residents removed the entire contents of their homes Saturday and Sunday as Rice Springs Creek overflowed the banks. Damage to homes was limited in Haskell but most houses at Lake Stamford were flooded. Rainfall reports of up to 14 inches were reported during last week.

WTU Request Increase

West Texas Utilities Company has filed application for a general rate increase, Sue Pate, local manager announced.

The official filing was made Tuesday, September 30, with incorporated towns for retail customers within their jurisdiction and with the Public Utility

Commission of Texas for an increase to customers outside incorporated towns.

The proposed rates would produce an increase in total revenue of \$12,729,619. This amounts to 8.27 per cent based on revenues of \$153,914,156 for the test period ending this past June 30.

The company requested that the new rates become effective November 4.

One of the basic reasons for the increase was cited as inflation.

"The cost of providing electric service continues to increase more rapidly than revenue," the manager said.

This rate adjustment would be only the second general retail rate increase in the company's entire history, which goes back more than 50 years. The other increase was in 1973 and amounted to about six per cent across the board.

"We've managed to make that six per cent go a long way," the WTU manager said, noting that every other utility company in the state, and probably in the nation, has had at least one increase since then and most of them have had several.

Several reasons were given as to how WTU has been able to manage without a rate increase during the past several years of double-digit inflation. Chief among these was the timing of WTU's power plant construction. Its newest and largest station was completed in the mid-1970s and provided generation reserves sufficient not only to last for several years but to allow profitable energy sales to other companies.

The Company also cited its reputation as a conservative company with firm control of its expenditures.

The Company's rate structure, which now has over 125 rates for many types and classes, would be reduced to less than 30 rates. The effect of the increase on the different customer classes would vary according to present relative rates of return from each class.

For example, the typical residential electric bill would increase by about 10 per cent.

Although customer bills have risen substantially in the past few years, the increases have been the result of more usage and higher fuel costs. The average residential customer's electric usage in the WTU system increased from 6,363 kilowatt-hours in 1972 to 8,270 kilowatt-hours this past year.

The cost of fuel has risen from 23 cents per million BTU in 1972 to \$1.96 this past summer. Generally, this fuel cost is the only increased expense that has been shared by the customer under WTU's recent rate schedule.

The city has several options in responding to WTU's rate request. It may approve the increase, deny the increase, or suspend the rates for a certain period of time. The city also has the option of denying the request and ceding future jurisdiction to the Public Utility Commission.

Fischers Recuperating

No, it wasn't a tornado. It was apparently an LP Gas leak under the house which ignited and totally demolished the residence of Paul and Francis Fischer Sunday afternoon. The couple was at home when the explosion occurred and were taken to Haskell Memorial Hospital. She was transferred to Hendrick Medical Center Monday and was listed in guarded condition. He was listed in satisfactory condition. The photo was taken from the northwest corner of the Fischer yard. Bricks were blown as much as 30 feet and other debris was blown as much as 100 feet. Almost all foliage was blown from the small tree in the foreground and debris was hanging in trees all around the home. Friends and relatives began sifting through the debris early Monday and repeatedly voiced their amazement that the Fischers were not injured more seriously or even killed.



weather

BY SAM HERREN
Sept. 23-30
TEMPERATURE
Hi 100° 16th
Lo 52° 28th
RAINFALL
Total 9.18
Total to Date 18.19
Normal to Date 19.31

Study Club Continues Work on LaBriere Home

BY GINA JENNINGS
 Although the plans were for "dinner on the grounds" members of the Progressive Study Club didn't let the rain dampen their fun Thursday evening.
 Bringing family members and guests, club members moved their first meeting of the club year into the old-time atmosphere of the Haskell Railroad Museum. It was an appropriate setting for the program which included histories from guests for the evening who came from families that pioneered the Haskell area. Several of the families came to Haskell County before the turn of the century.
 Continuing the historical theme, Mary Holden discussed progress on the renovation of the LaBriere Home. Admitting the club's project seemed overwhelming at first because of the severe deterioration of the structure, Mrs. Holden expressed her thanks to Miller Montgomery for his work on the building.

The LaBriere home was one of the first homes in the Haskell area. The nearest neighbors were 10 miles away when it was first built with other settlers still living in tents or dugouts.
 The Study Club plans to restore the home both inside and out to reflect the lifestyle of early settlers. With major work completed on the exterior of the home, the next phase of the club's work will be to refurbish the interior.
 To maintain the authenticity of the home, the club hopes to furnish it with antiques dating around 1900. Items needed include a woodburning stove, a pine table and 2 chairs, pie safe, 2 kerosene lamps, rocking chairs, churn, wooden or iron bed, rag or braided rug, ruffled curtains, trunk and wash stand. Anyone who could help locate any of these may contact a member of the club.

Tickets for the club's Chicken Spaghetti Supper to be held October 10 before the Haskell-Electra game were distributed to members for sale during the Thursday night meeting.
 The meeting also included the presentation of an award to Jill Druesedow by Mrs. R.W. Herren. The award was originally presented at the May convention of the Texas Federation of Women's Clubs convention for public relations and publicity at the district level for the Mesquite District. This is the second year the club has received the award.

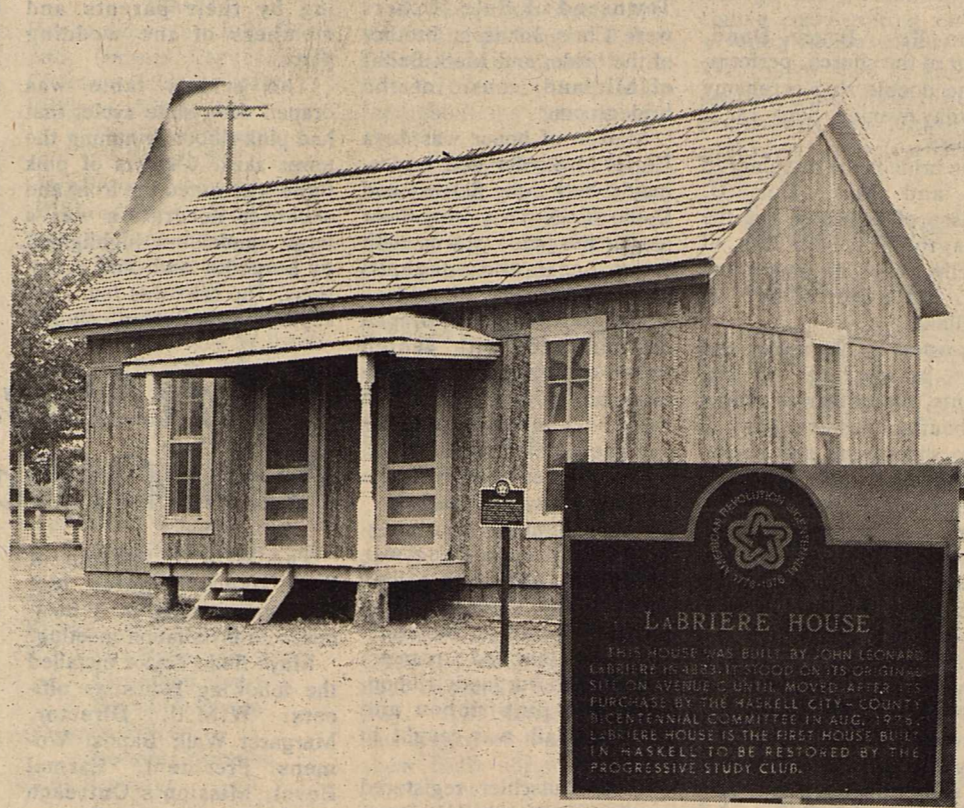
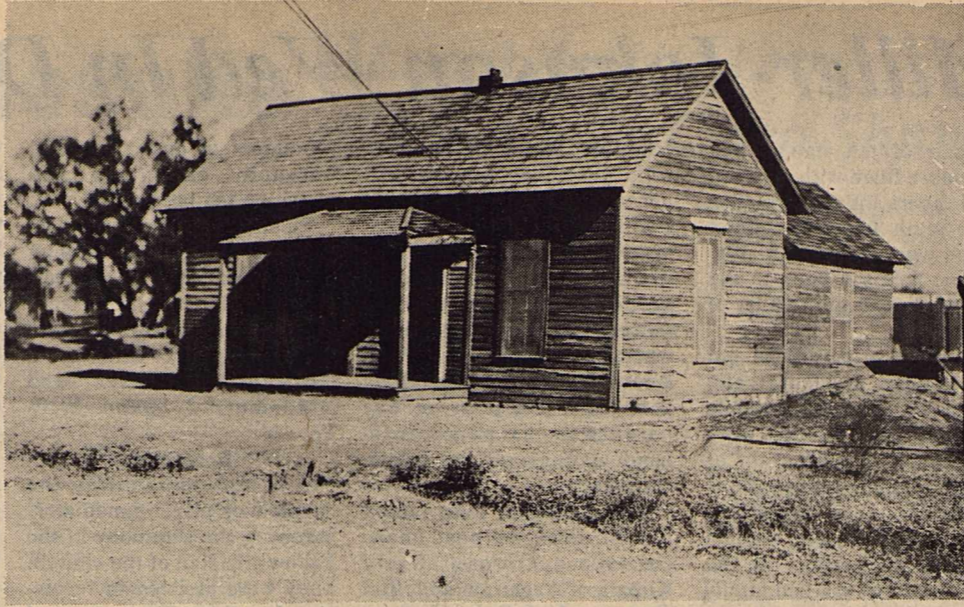

College News

More than 2,300 students at Texas Tech University qualified for the deans' honor rolls in the six colleges during the second term of the 1980 summer session.
 Among them was Carol Lehde from Haskell.
 To qualify for a dean's honor roll a student must have a grade point average of 3.0 or more on a 4.0 scale and must have taken as many as 6 semester hours of work.
 Texas Tech has an enrollment of more than 23,000 students in six colleges:
 Agricultural Sciences, Arts and Sciences, Business Administration, Education, Engineering and Home Economics.
 Johnny Lancaster, Haskell senior, has been elected vice president of the West Texas State University Accounting Club.
 The Accounting Club provides information about career opportunities in the fields of business and industry for professional and certified public accountants.

COW POKES By Ace Reid

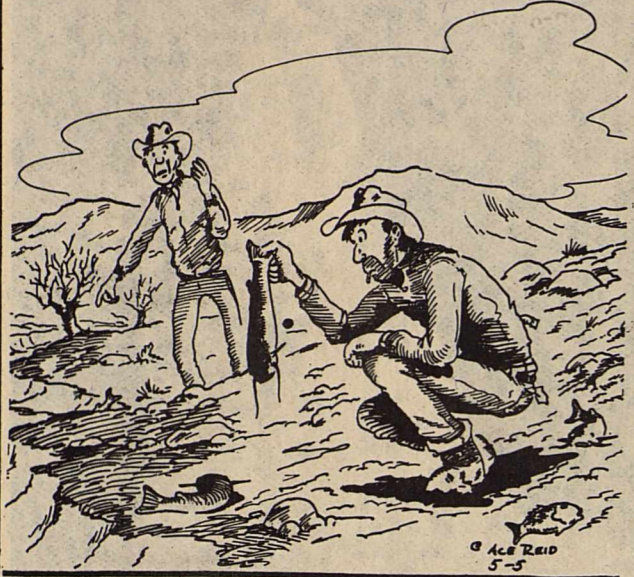

"I reckon they jist down . . . its been so long since they've seen rain or high water."

Haskell National Bank
 Your Independent Bank
 Haskell, Texas
 IBA, IBAT, FDIC

Discuss Payment Before Cashing Check

The U.S. Veterans Administration must content daily with a large number of cases involving overpayment of VA disability or death benefits. According to C.H. Herren, Service Officer for Haskell County, many of these overpayments can be prevented if someone will merely discuss the matter with the proper authorities before the Government checks are cashed or deposited.
 When a veteran is receiving VA pension or compensation, his benefit payments are terminated effective the end of the month prior to his death. Thus, if he passes away on the 10th day of the month, his VA benefits are terminated effective the last day of the month prior to death. If he leaves a legal widow, and she is found to be eligible for VA benefits under her own entitlement, the VA will, for the month in

which the veteran died, pay her the amount which the veteran was due, or her own monthly amount, whichever is the greater. If the widow is not eligible, then no VA benefits are payable to her for that portion of the month in which the veteran was alive.
 When the widow of a veteran is receiving death pension or compensation, and she remarries, her benefits are also terminated effective the last day of the month prior to her remarriage.
 In some instances, VA benefits for certain beneficiaries may continue for a period of time after a death, divorce or remarriage. Since the laws are different for various situations, the claim-

ant or the next of kin should always contact the local Veterans Service Officer when an event takes place which could affect VA benefit payments. An early contact could prevent any overpayment, which results in a debt, which someone has to repay to the Federal government.

Gannaway Named Prof
 Dr. John Gannaway of El Paso has been named associate professor—cotton breeding for the Texas Agriculture Experiment Station in Lubbock, succeeding Dr. Levon L. Ray.

Dr. Gannaway will have responsibility for upland strip-type cotton breeding for the High Plains, Pecos Valley and El Paso Valley of Texas, according to announcement from Dr. Bill Ott, resident director of research at the Texas A&M University Agricultural Research and Extension Center at Lubbock.
 Dr. Gannaway also will continue Dr. Ray's research endeavors in the areas of hybrid and glandless cotton development, Dr. Ott said.
 Dr. Ray was honored by friends and associates with a retirement dinner at Lubbock's KoKo Palace on September 8. He plans to enter private consulting work.

Dr. Gannaway, a 40-year-old native of Haskell, received his PhD at Texas A&M University Research Center at El Paso in 1974. There, he has held the responsibility for upland cotton variety improvement in the El Paso Valley area.
 Dr. Gannaway is the son of Mr. and Mrs. Maurice Gannaway of Haskell.

Love To Eat?
 COME TO THE
 Old Style Pure Pork
German Sausage
 or
Fried Chicken Dinner
 With all the Trimmings
Sunday, Oct. 12, 1980
 Serving from 11:00 a.m.-1:30 p.m.
 \$3.50 Adults—\$2.50 Children (12 and Under)
 There will be plenty of sausage for anyone who wishes to purchase it by bulk at \$2.50 a pound. If you want to buy it in large amounts, please pick it up anytime on Saturday, October 11, at Brown's Store. Please place your order by October 5.
 St. Ann's Christian Mother's Society will have a bazaar during the dinner.
Columbus Club Hall
 Rhineland, Texas

YOU'LL FALL FOR THE SAVINGS YOU FIND AT...
 WE RESERVE THE RIGHT TO LIMIT PRICES EFFECTIVE OCTOBER 2-4, 1980
 SPECIALS GOOD WHILE SUPPLY LASTS - LIMITED SUPPLY

Hunt 32 oz Ketchup	\$1.29
Kountry Kist 17 oz Sweet Peas	4/99¢
Folgers All Grinds 1 lb Coffee	\$2.99

ASSORTED FLAVORS ALLSUP'S ICE CREAM \$1.39
1/2 GAL. RD. CTN.

BORDEN'S COTTAGE CHEESE	79¢	STATE FAIR CORN DOGS	3 FOR \$1.00	BORDEN'S ASSTD. FRUIT DRINK	89¢
-------------------------	-----	----------------------	--------------	-----------------------------	-----

FRESH ALLSUP'S BREAD 49¢
1 1/2 LB. LOAF

ALLSUP'S CONVENIENCE STORES

Charmin 4 Roll Pack Bathroom Tissue	\$1.39
Hi Dri Paper Towels	59¢
Giant Tide	\$1.59

The Haskell Free Press
 Established January 1, 1886
 PUBLISHED EVERY THURSDAY
MEMBER 1980
TEXAS PRESS ASSOCIATION
 BILL COMEDY—Publisher
 DON COMEDY—Editor
 Entered as second-class matter at the post office at Box 277, Haskell, Texas 79251, under the Act of March 3, 1879.
 (USPS 237-940)

SUBSCRIPTION RATES		Total
In Haskell and Adjoining Counties		
One Year	\$7.25
Six Months	\$5.00
Two Years	\$14.00
Elsewhere in Texas		
One Year	\$8.50
Six Months	\$6.00
Two Years	\$16.00
Outside of Texas		
One Year	\$10.00
Six Months	\$7.00
Two Years	\$19.00

NOTICE TO PUBLIC—Any erroneous reflection upon the character, reputation or standing of any firm, individual or corporation will be gladly corrected upon being called to the attention of the publishers.

Now at Anderson Tire Co.

MAJOR APPLIANCES

FACTORY PRICE CUT!

Mini-Basket™ tub saves hot water on small loads.

Filter-Flo™ System traps lint—non-clogging.

End-of-cycle signal.

Up-front lint filter. Easily seen—easily cleaned.

Heavy Duty 3 Cycle.
 5 wash/rinse temperature settings. The Mini-Quick™ cycle washes and rinses a small load in just 14 minutes. Saves energy, too . . . the exclusive Mini-Basket™ tub uses 25% less hot water and significantly less detergent than the big tub's low water setting. Variable water level selection.

Heavy duty 3-cycle dryer with automatic sensor control.
 Sensor monitors temperatures and ends cycle when clothes reach selected dryness. Choice of 3 different cycles — normal, permanent press/polyester knit or timed up to 60 minutes. 4 drying selections — normal, special, low heat and air fluff.

WAS \$399⁹⁵ NOW ONLY \$379⁹⁵ SAVE \$20

WAS \$279⁹⁵ NOW ONLY \$269⁹⁵ SAVE \$10

Anderson Tire Co.
 206 S. Av E 864-2900



AROUND THE WORLD IN '80 State Fair of Texas

***** OCTOBER 3-19 *****

STATE FAIR OF TEXAS
DISCOUNT TICKETS
(ADMITS ADULT OR CHILD)
REG. ADMISSION PRICE . . . \$3.00
YOU SAVE \$1.21
\$1.79
WITH EACH \$5.00 PURCHASE EXCL. CIGARETTES

FRESH PRODUCE

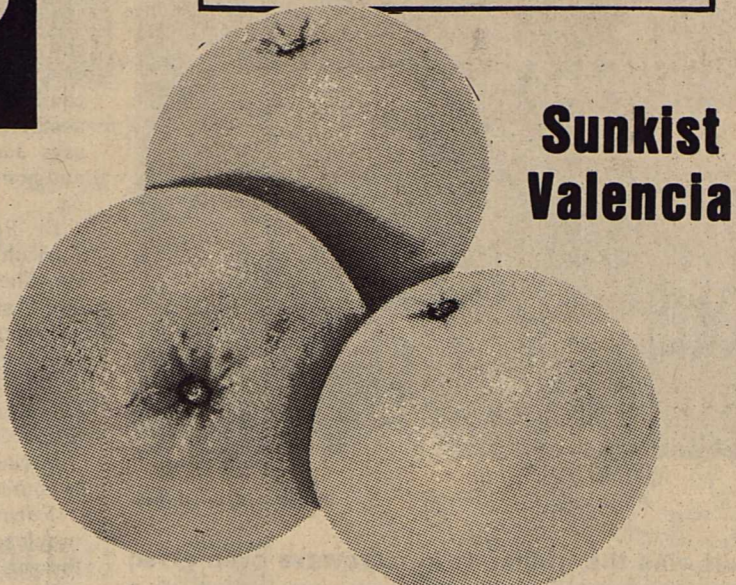

Sunkist Valencia

ORANGES
4 Lbs. **1.00**

APPLES
Red Delicious
3-LB. BAG

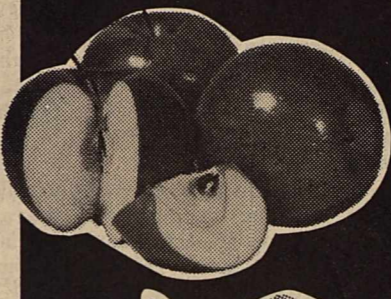

98¢
Thompson Seedless

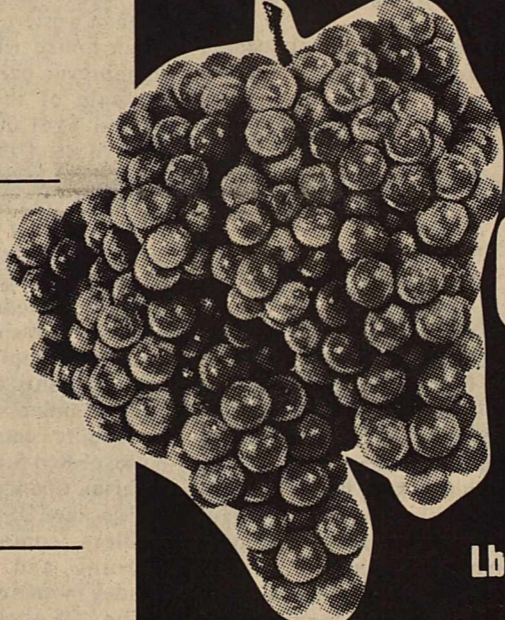

Grapes
Lb. **39¢**

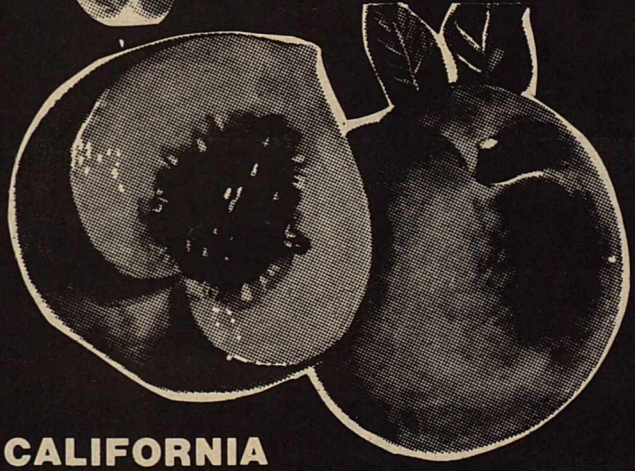

CALIFORNIA
PEACHES
Lb. **49¢**

FRESH GREEN BELL
PEPPERS

Lb. **49¢**

PEARS
Washington Bartlett

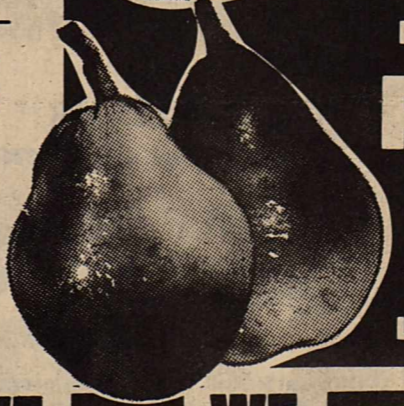

Lb. **39¢**

Del Monte Golden
CORN
Whole Kernel or Cream Style
3 17-oz. Cans **1.38**

FOX DELUXE FROZEN
PIZZAS
Assorted Kinds—Limit 4
78¢

CRISCO
SHORTENING
3-LB. CAN
1.99

BOUNTY PAPER
TOWELS
Jumbo Roll
79¢

SPAM
LUNCHEON MEAT
12-oz. Can (Limit 2)
99¢

Crest
Toothpaste
5-oz. Tube (Limit 2)
79¢

SHURFINE SUGAR
5-Lb. Bag **1.78**
Limit 1 with \$10.00 grocery purchase or more.

HORMEL VIENNA
SAUSAGE
2 5-oz. Cans **79¢**

MORTON FROZEN
DINNERS
each **79¢**

Hunt's Whole Peeled
Tomatoes
14½-oz. Can **49¢**

16 PIECES SET
Melmac Dishes
\$7.98

STAY PRESS PLASTIC
Clothes Hangers
3 FOR **25¢**

3-MINUTE BRAND
OATS
18-oz. Box **79¢**

NABISCO
Cream of Wheat
14-oz. Box **59¢**

PRESTONE
ANTI-FREEZE
GALLON JUG
4.49





WINNER

Santos Navarrette of Rule was the winner of a microwave oven given away by M-System Super Market recently. The prize was part of a promotion celebrating the 35th anniversary of Affiliated Foods. Shown with Navarrette is M-System Manager Cotton Whitfield.

State Treasury Receives Record Interest Income

State treasurer, Warren G. Harding, announced today that the State of Texas is enjoying record interest earnings from the money management policies of his office and that these policies of maximizing the State's earning power on its cash funds have a direct bearing toward reducing the amount of revenue that would otherwise need to be derived from taxation.

Statistics of the office reflect that for the fiscal year ending August 31, 1980, interest earned on State funds amounted to a historical high of \$225,229,611.39, which is an increase of \$47,310,115.75 or an increase of 26.6% over the previous year's earnings. Interest income earned by the State of Texas is among the highest of the larger states.

Prudent and timely money management and investment policies have enabled Mr. Harding to consistently improve upon the amount of

State funds that are placed in interest earning accounts. For the month of August, 1980 an all-time high daily average of 98.1% of the State's operating funds were invested and earning interest for the people of this state. Frequent meetings of the Depository Board has enabled this office to stay abreast of the fluctuating money market. Due to the changing money market a called meeting of the State's Depository Board, of which Mr. Harding is Chairman, raised the depository interest rate from 8% to 10% on September 16, 1980.

Mr. Harding stated that it is his primary objective to continue to serve the best interests of the people of Texas, by keeping their hard earned tax dollars working for them and "it is of historical note" that during his three year tenure in office in excess of \$530.7 million in depository interest has been earned.

Tips For Carpet Care And Cleaning

Get "knee deep" in carpet care, a home economist urges homeowners.

Many savings are the reward of learning how to clean your own carpet—significantly longer carpet life and aesthetic "face-saving" too, says Jane Berry, a housing and home furnishings specialist.

Dr. Berry is with the Texas Agricultural Extension Service, The Texas A&M University System.

Carpets need shampooing, she stresses.

Shampoo rugs every year or two to get rid of heavy dirt and grime.

Vacuum or sweep the rug, of course, before shampooing.

Furniture should pose no problem, as you can do half the rug one day and half the next.

10th Annual OS Steer Roping Set

The top three 1980 steer ropers, including World Champion Guy Allen of Santa Anna, will be among the 37 steer ropers who will compete here Sunday afternoon, October 5, in the 10th annual OS Ranch Steer Roping.

Allen by winning the \$8,900 first place check in the National Steer Roping Finals at Laramie, Wyo., recently walked off with the world steer roping title with a new money-winning record for the year of \$20,500.

Arnold Felts of Woodward, Okla., who is the defending OS champion, finished No. 2 in the 1980 standings with \$12,400 in winnings. Jimmy Brazile of Gruver was third in the race for the world title with \$11,500.

Thirty-nine western artists will show some \$500,000 worth of western art in the OS ranch house with a Friday night prelude party leading off the sale of the art which totaled \$181,000 here last year. Most of the artists will be on hand personally for the three-day "OS weekend."

Team roping is scheduled for all day Friday on the Basinger Ranch with the Saturday schedule including girls barrel racing, an invitational calf roping, a NCHA championship cutting horse contest and a dance in the community center here to the music of Red Steagall and the Coleman County Cowboys.

Two new OS events are a fiddlers contest Saturday morning and a colt sale Sunday morning.

The "OS weekend" annually raises between \$40,000 and \$50,000 for the operation of West Texas Boys Ranch near San Angelo.

Letters To The Editor

Don Comedy:

The Abilene Social Security office will no longer provide a monthly visit to the towns of Rochester and Rule. The volume of work has decreased to the point where it does not justify the time, money or energy involved. This change is effective with October 1980.

The Abilene Social Security office will continue to serve the Rochester and Rule residents by phone, use of the Haskell trips and the Abilene office itself. The public is encouraged to use the phone as much as possible.

We will continue to visit Haskell on the 1st, 2nd, and 4th Thursdays of each month (excluding holidays). We meet at the City Hall Annex at 10:00 a.m.

The Abilene Social Security office is located at 142 South Pioneer and is open from 9:00-4:30, Monday-Friday (excluding holidays).

We appreciate your cooperation.

Sincerely,
Ken Hargis
Assistant District Manager

BY COACH BOBBY BUSBY

On behalf of the Haskell Girl's Athletic Association, I would like to extend a big, sincere "thank you" to all of you Haskell residents who patronized us the past two weeks when we painted street numbers on curbs.

The drive was a great success; the money will be used to pay off our video machine.

Thank you again.

Make sure your next loan is easier to pay back



A good loan should be one you can manage on your income.

The Federal Land Bank can tailor a payment plan to fit your income patterns and cash flow. The long-term feature of Land Bank loans helps keep your payments manageable.

At the Land Bank, we want to make sure your loan is as easy to pay back as it is to get in the first place. Stop by and see how we can help.

The Land Bank The Bank of Generations

Federal Land Bank
Association
of Haskell



JOE HARPER—Manager

Offices at Haskell, Anson and Seymour
Haskell Telephone 864-2062—Anson Telephone: VA4-1142

Long-time loans on farms and ranches in Haskell, Jones, Baylor and Knox Counties.

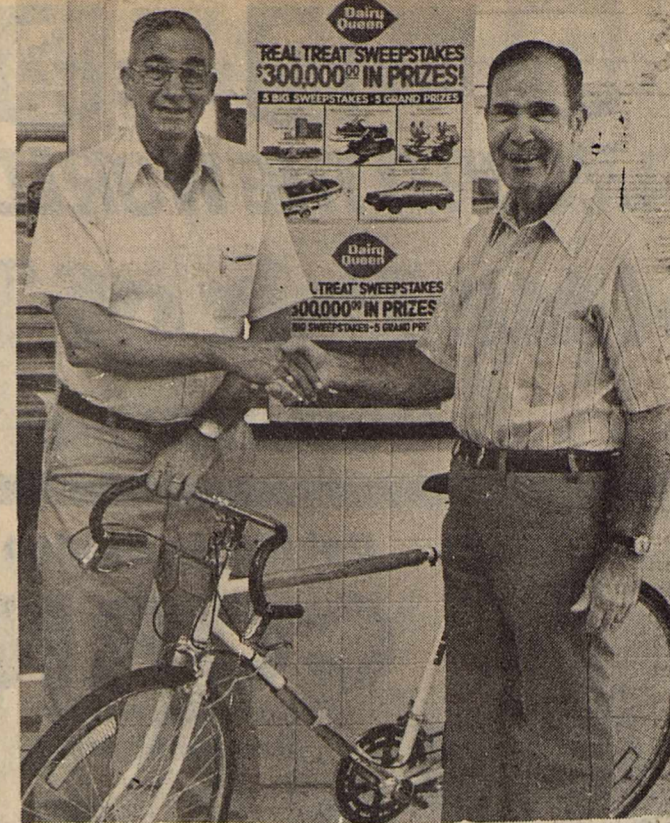

WINNER

Jimmy Owens is shown receiving congratulations from Woody Frazier for winning a bicycle from the local Dairy Queen. The bikes were given away by participating Dairy Queens in a sweepstakes promotion.

Staff Photo by Don Comedy

The nation's poor generally get as much or more medical care than other economic groups, the National Center for Health Statistics says. In 1977 each member of families

earning under \$5,000 annually saw a doctor about six times yearly. The same U.S. government study showed that people with higher incomes had slightly fewer visits.

CHEVY'S UP AHEAD FOR 1981

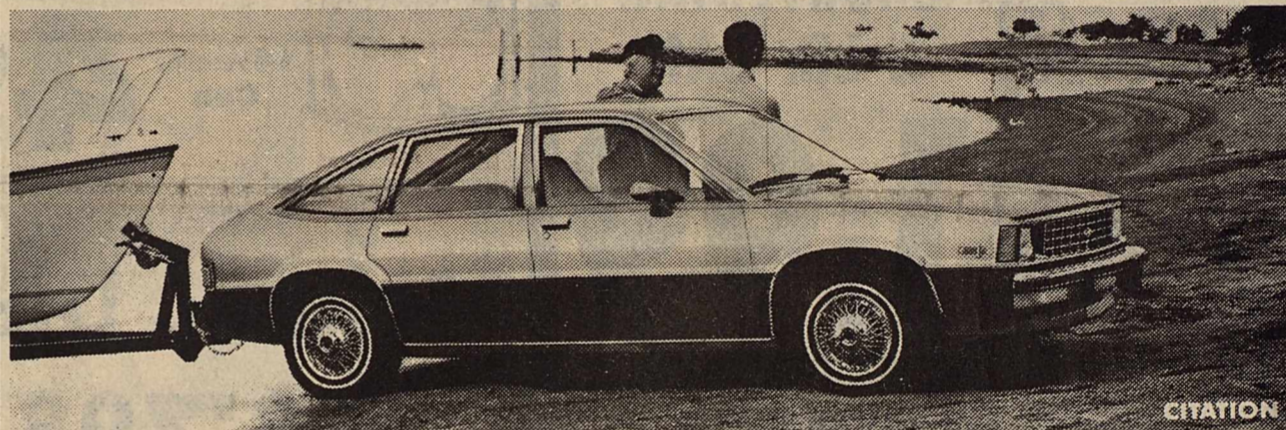

CITATION



CHEVETTE



FLEETSIDE PICKUP

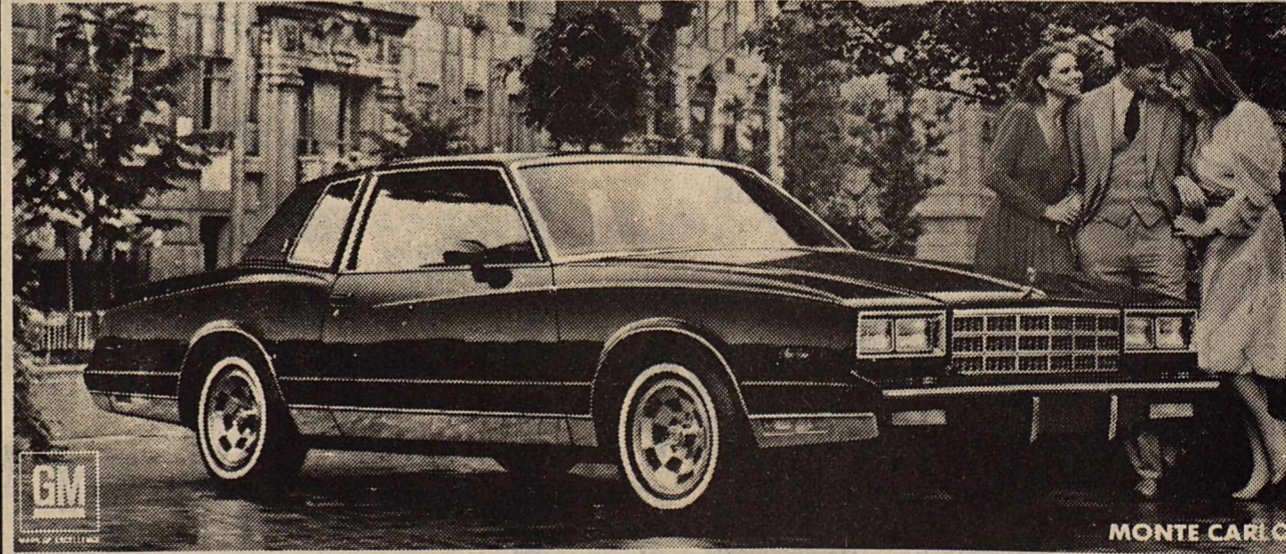

MONTE CARLO

1981 is off and running at your Chevy dealer's now. So now's the time to come in and see a great new year of great new Chevrolet cars and trucks.

Like Chevy Citation, a proven car that has become America's "best-selling front-wheel drive. And Chevy Chevette, the tough son-of-a-gun that's America's best-selling subcompact.

Come see the C10 Fleetside Pickup that's lighter and leaner than last year, yet with greater maximum payloads.

Then take a look at the beautifully new Monte Carlo, with virtually every inch reshaped, every line resculpted.

And for '81, there's a GM-developed on-board computer that continuously monitors and adjusts your car's performance to suit driving conditions... automatically! It's called Computer Command Control. And it's standard on every 1981 gasoline-powered Chevy passenger car.

So come on up ahead with all of the 1981 Chevrolets. At your Chevy dealer's now.

SEE ALL THE 1981 CHEVROLETS AT YOUR CHEVY DEALER'S NOW!

Chevrolet

Remember Now So You Can Remember Then.

A Professional 8 x 10 Color Portrait For 88 Cents

In addition to our Regular Offer, Now You Can Get An Exciting 10x13 Dual-Image Portrait! Ask photographer for details.



—THESE DAYS ONLY—
Thurs.-Fri.-Sat. Oct. 9-10-11
Daily 10 a.m.-5:30 p.m.
Saturday 10 a.m.-4:30 p.m.

PERRYS

11 North Avenue E

88¢ per sitting. No charge for additional group subjects. One special per person. Backgrounds may occasionally change. Remember, children must be accompanied by parent. Satisfaction always or your money cheerfully refunded.

SHOP EARLY FOR CHRISTMAS



Superintendent's Views

BY JAMES LANIER
Superintendent, Haskell ISD

I would like to devote this column to saying "thanks" to Mayor Royce Williams, the City Council, and the City Staff for their concern about the safety of the students of Haskell ISD. The students of Haskell Secondary Schools are constantly crossing Avenue D because of the unique campus arrangement. It is very unique to have a city street running through any school campus. This condition presented a unique safety problem. The school administration had taken action this year to alleviate part of the problem by eliminating parking on the west side of Avenue D. However, students were still crossing the street very often.

Four years ago, a group of Junior High students had gone before the City Council with suggestions to remedy the situation. Because of floods, sanitary landfills, and major problems facing the city, action was delayed. However, the student group persisted with the leadership of Steve Livingston and other students. The majority of these concerned students were members of the original Junior High group.

Early in the present school year, Livingston met with the City Council, again, to plea the case for safety protection on Avenue D for the student body. The Mayor, City Council, and Staff immediately went to work on the problem. The solution arrived at was to make the west side of Avenue D a "No Parking Zone School Hours," the entire length of the school campus. The next step was to close Avenue D to thru traffic from 6th street to 8th street from the hours of 7:30 a.m. until 4:30 p.m. during days of actual school. The city also purchased signs to be placed at each end of this restricted area to remind drivers on Avenue D. These actions have provided a safe, traffic corridor for students to cross. We commend the Mayor,

City Council, and Staff for their great interest in the safety of our students. Interested leadership like this will make Haskell a better and safer place to live. We would like to extend our congratulations and thanks to the persistence of the student group and to their dedication. Steve Livingston, especially, has worked hard and long on this project. We know he has reaped great learning benefits from this experience, but his concern for the safety of other students and his persistence is to be highly commended.

Obituaries Kathleen Lane

Funeral services for Mrs. Kathleen Crawford Lane, 63, of Haskell were held Wednesday, October 1, at the Church of Christ with Rev. William Hodge, pastor of the Assembly of God Mission officiating. Burial was in Willow Cemetery under the direction of Holden-McCauley Funeral Home.

Mrs. Lane died at 10:45 p.m. Sunday at her home following a lengthy illness. Born Nov. 1, 1916, in Stamford, she married H.L. "Jack" Lane Jan. 28, 1951, in Haskell. They lived in Haskell until 1957 when they moved to Burleson. They returned in 1976. She was a member of the Church of Christ.

Survivors include her husband; a daughter, Loretta Kay Lane of Haskell; two sons, Gary Lee and David Alan, both of Haskell; and four brothers, Maurice Crawford of Wichita Falls, Duffer B. Crawford and Horace R. Crawford, both of Houston, and Paul B. Crawford of Bryan.

Pallbearers were John Darnell, H.V. Woodard, Wallace Cox Jr., Burnell Gilliland, Ray Jackson and Maurice Sheppard.

STOCK MARKET

The market at Haskell Livestock Auction was steady to stronger in all classes on a run of 1123 cattle, 48 hogs and 8 sheep and goats at its sale Saturday, according to Tommy Clay, market reporter. A goat was sold to benefit the West Texas Rehabilitation Center and was donated by Howard and Gertrude Hopkins. The total proceeds from the goat reached \$2,235.00. "Anyone who still has stock you wish to donate can call us here at the Sale Barn and we will get them to Abilene for you," said Clay.

Butcher calves: choice, 67-72; good, 62-67; standard, 57-62; rannies, 52-57.

Cows: fat, 40-45; cutters, 42-47; canners, 37-42; stockers, 50-60.

Bulls: bologna, 50-55; stockers, 60-70; utility, 45-50.

Stocker Steer calves: choice, 95-1.05; good, 90-95; medium, 85-90; common, 80-85.

Stocker Heifer Calves: choice, 80-85; good, 75-80; medium, 70-75; common, 65-70.

Feeder Steer Yearlings: choice, 72-78; good, 67-72; medium, 62-67; common, 57-62.

Feeder Heifer Yearlings: choice, 62-68; good, 57-62; medium, 52-57; common, 47-52.

Cows & Calves: good, 550-650; plain, 400-500.

Sheriff Is Special Guest At Crusade

Haskell County Sheriff, Garth Garrett, was the special guest at the Children's Crusade which was held at the Haskell Foursquare Church which was concluded last Wed., Sept. 24.

Sheriff Garrett presented a 5 foot candy bar to Laurie Zahn for bringing the most children to the crusade. She also was named Miss Annie Oakley for earning the most points on the girl's side.

Shane Lewellen was named Buffalo Bill for the boys side. Points were earned by attendance, Scripture memorization and quizzes on the lessons that were taught by Dan and Lorraine Kardokus. Adults 18 years of age or



Staff Photos by Don Comedy

ONE INJURED

Nina Bryant of Rule was admitted to Haskell Memorial Hospital for treatment of injuries received in an accident Monday afternoon. The accident occurred on the Brazos River bridge west of Rule on U.S. 380. Mrs. Bryant was traveling east when her 1963 Ford and a west bound 1978 Pontiac collided. The Pontiac was driven by Archie Crim of Lubbock. He was not injured. DPS Trooper James Davis investigated the accident. Citations were issued.

Adult Basic Education Classes Scheduled For Three Area Towns

The Adult Education classes for Rule, Rochester and Weinert will begin next week, October 6th and 7th. Classes will be held for three hours weekly in each of the schools.

The Rule Program, instructed by Mrs. Vida White and Mrs. Dora Torres, will begin on Tuesday, October 7th, 6:00 p.m., at the Rule Elementary School. Classes each week will be held from 6:00 to 9:00 p.m.

Registration and the first class meeting for the Rochester Adult Education Program will begin on Monday, October 6th, 6:00 to 9:00 p.m., at the Title I building. Mrs. Jo Ann Gaunt, instructor, will be assisted by Mrs. Jaycoriba Smith.

Registration and instruction for the Weinert Adult Education classes will begin on Tuesday, October 7th, from 6:00 to 9:00 p.m. at the Weinert School. Instructors for the classes will be Mr. H.L. Guess and Mrs. Virginia Barrera. Adults 18 years of age or



When it comes to energy-saving, wallpaper is a little better than paint.

At Big Country, watch the little get big. And the big get bigger.

Effective Oct. 2-Oct. 15

12.000% Annual rate
12.940% Annual yield
Earned on the \$100 minimum, 2 1/2 year C.D.

Effective Oct. 2-Oct. 8

11.968% Annual rate
12.234% Annual yield
Earned on the \$10,000 minimum, 6 month C.D.

BIG COUNTRY SAVINGS

Stamford, Haskell, Quanah and 3800 South Clark, Abilene. (Formerly First Federal of Stamford.)

This is an annual rate. The rate is subject to change at maturity. Substantial penalty for early withdrawal.

This is an annual yield. The rate is subject to change at maturity. And federal regulations prohibit the compounding of interest during the term of the account. Substantial penalty for early withdrawal.

The All New Ford and Mercury Cars and Pickups



Cougar

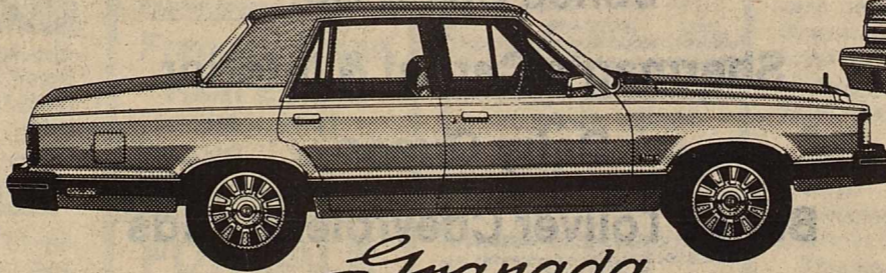

Granada

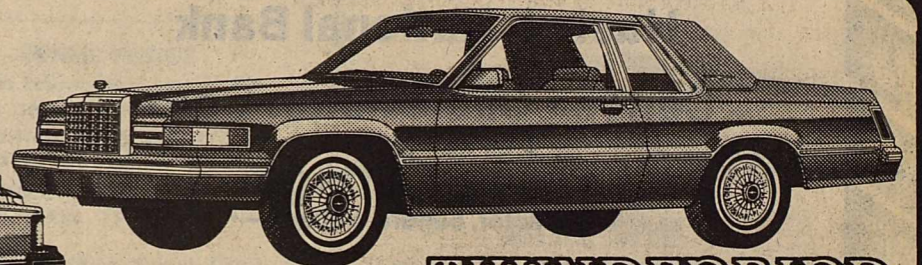

THUNDERBIRD

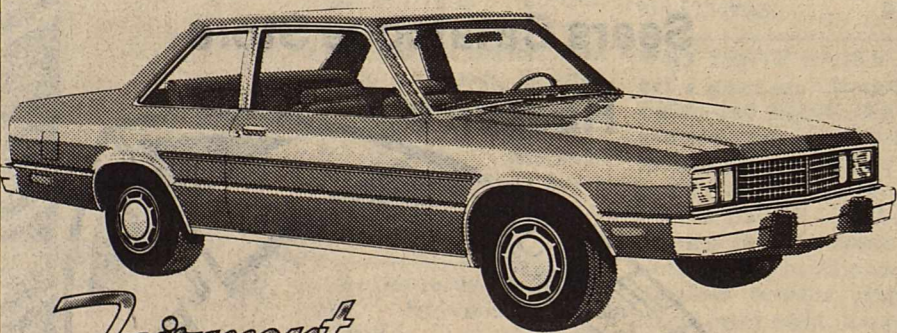

Fairmont



Zephyr Z-7 Sport Coupe

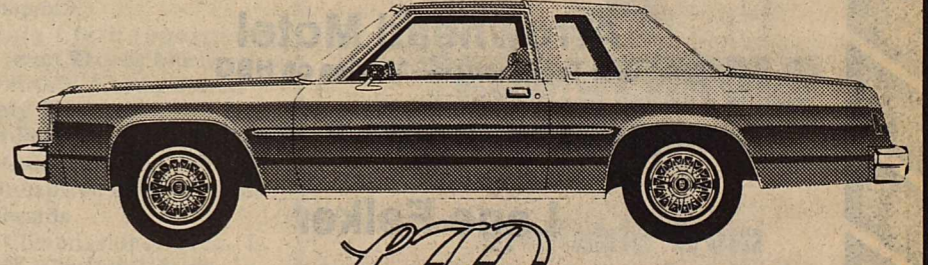

LTD

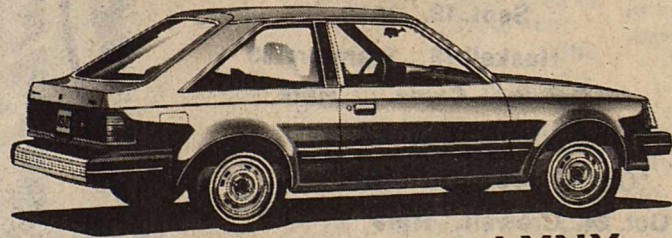

LYNX

MUSTANG

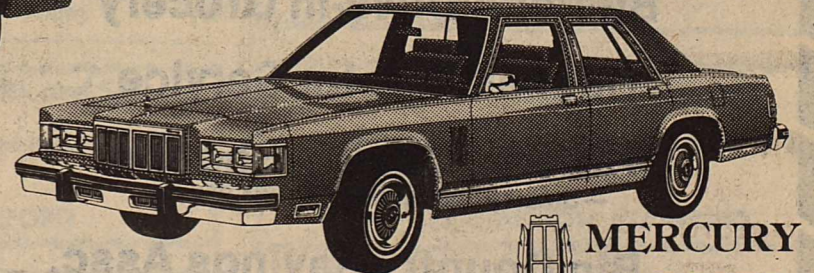
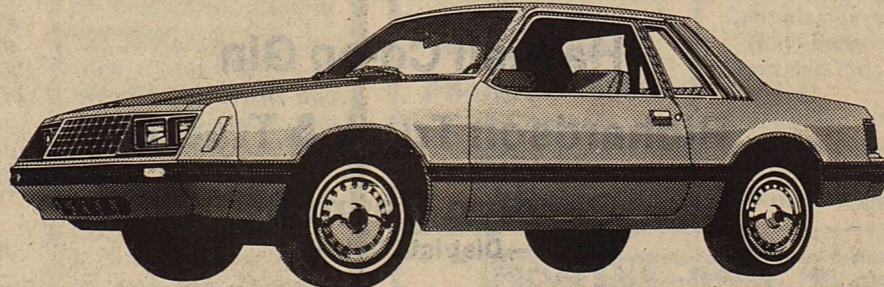

MERCURY MARQUIS

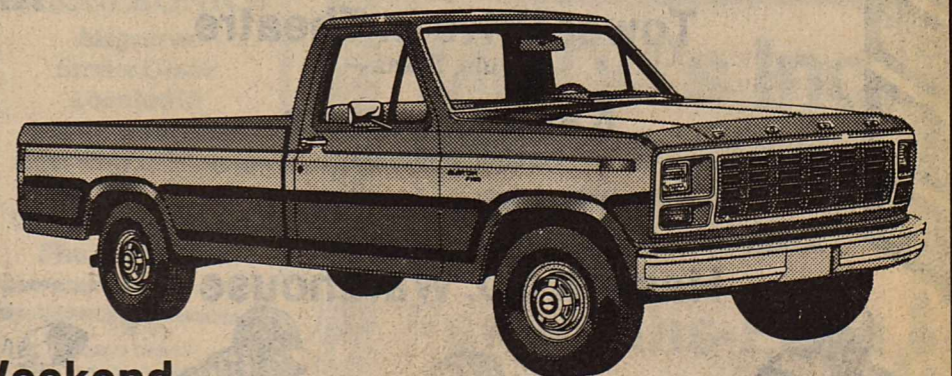
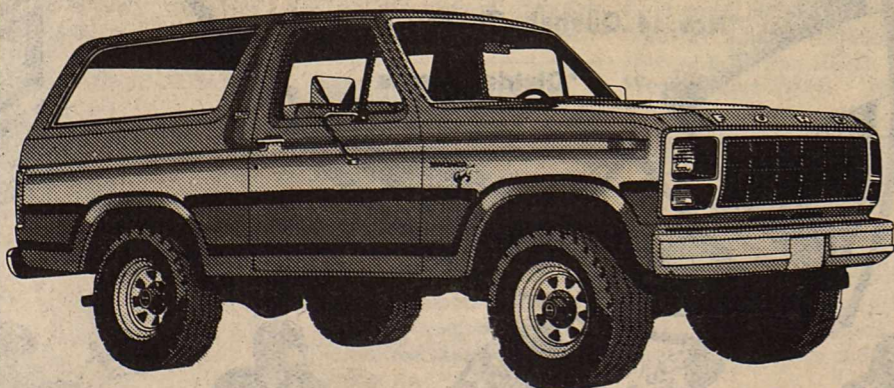

Come In and See Them All
October 2 & 3

The New Cars Will Be On Display This Weekend

Bill Wilson Motor Company

Haskell, Texas

No.	Name	Position	Weight
10	Joe Benavides	B	147
11	Albert Enriquez	B	166
12	Elliott Cox	QB	146
20	Mark Bailey	QB	151
22	Jonnie Hise	QB	155
25	Monte Moeller	B	134
28	Joseph Browning	B	146
32	Robert Marshall	B	153
37	Casey Hannsz	E	152
44	Carey Hannsz	E-B	150
50	Carl Mayfield	G	168
54	Lonnie Hise	C	176
55	Steve Livingston	T	219
62	Joseph Toliver	T	176
65	Kendall Strickland	G	156
66	Bill Flanary	G	167
68	Barry Tidrow	T	160
72	Jimmy Roberts	C-T	172
75	Domingo Villa	T	186
77	Randy Campbell	T	286
78	Bernie Holder	T	196
80	Randall Frierson	E	144
81	James Davis	E	137
82	Tim Cedillo	E	151
84	Kerry Therwhanger	E	135
87	Tommy Croft	B	144

COACHES: Jim Baldwin, Jimmy Lisle, Coy Payne, Jim Raughton, Stick Raughton, Bobby Busby
 MANAGER: Robert Ivey
 BAND DIRECTOR: Barry Crudgington
 COLORS: Black & Gold
 ATHLETIC PHONE: 864-2539
 CHEERLEADERS: Kim Lane, Lorie Johnson, Terri Welsh, Cindy Everett, Janet Wallace, D'Anne Burris
 DRUM MAJORETTE: Sharla Drinnon
 TWIRLERS: Kim Griffith, Tonya Roberts, Roche Reddell, Vickie Wallace
 SUPERINTENDENT: James Lanier
 PRINCIPALS: Frank Pulattie, Clayton Neal, Bill Blakley

Game Time 8:00 P.M.

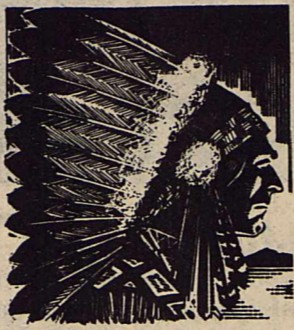

INDIAN FOOTBALL

October 3, 1980 Indians vs Clyde

This Page Sponsored By The Following Firms and Individuals:

JRB Supermarket

M-System

Biggon Drinnon

Boggs & Johnson

Bill's Dollar Store

Hale Farm Supply

Reddy Pest Control

Nine Point Grain

—Bill St. John—

Hanson Paint & Body

Owens Radio & Electric

Wallace's Exxon

Lane Apparel

Haskell Co. Farm Bureau

Gilliam Oil Co.

Eddie Chambers—Agency Manager

—Larry Gilliam—

The Hartsfield Agency

Dean Butane Co.

Lee Bahney Tax Consultant

—314 N. 1st—

Smitty's Auto

Anderson Construction Co.

Philpot's Service & Supply

Hammer Laundry

Nanny Plumbing

Conner Nursery & Floral

Trussell's Tire Center

Haskell Steak House

Haskell Livestock Auction

Sport-About

Kennedy Lumber Co.

Haskell National Bank

Queen Roofing

Jeter's Westside Texaco

Centex Cablevision Corp.

Jones Cox & Co.

Haskell Trailer Builders

Kiddie Kottage

—Director, Sandra Wallace—

Sherman's Carpet & Interior

McTid's, Inc.

Double A Drive In

Dairy Queen

Elsie's Hi-Lander

Hunt Ford Tractor Co.

Bailey Toliver Chevrolet & Olds

Bynum's

Arrowhead Motel

Dial Telephones—Movies on HBO

Northside Gulf

The Sweet Shop

Haskell Paint & Body

Bill Wilson Motor Co.

Sears Catalogue Store

Lane-Felker

Brian Burgess

—State Farm Insurance—

Hassen's

Heidenheimer's

Federal Land Bank Assn.

Advertising Specialties

—Richard Albus 864-3880—

Haskell Co-op Gin

Richardson Truck & Tractor

Buster's Drive-In Grocery

Carolyn Reynolds

—District Clerk—

Haskell Tractor Service

Gulf Oil Co.

—Brooks Middleton, Agent—

The Personality Shoppe

—Smart Wear for Women 864-2501—

John Wayne McDermett

—County Judge—

Big Country Savings Assc.

Haskell Branch—2 N. Av D

Kids Duds & Richardson Hallmark

Tower Drive In Theatre

—Rule, Texas—

City Cafe

Kay's Cleaners

Haskell & Munday

Medford Buick-Pontiac

The Music Box

Heads or Tails Western Wear

Haskell Co. Warehouse

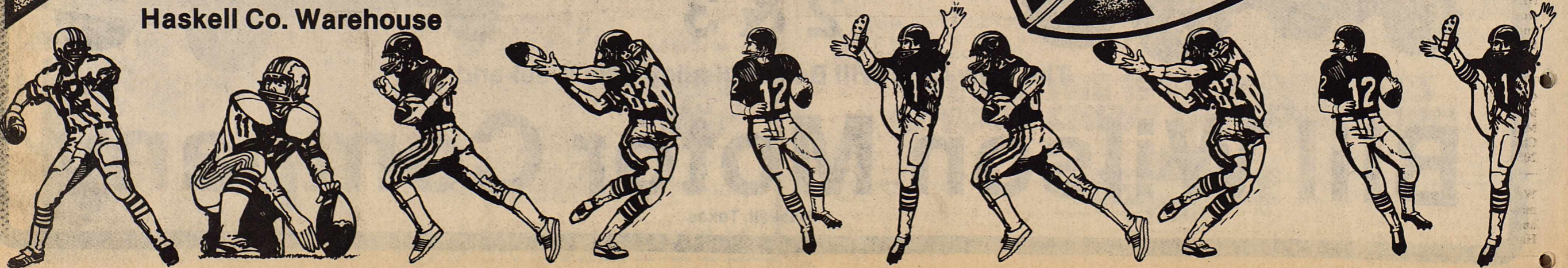
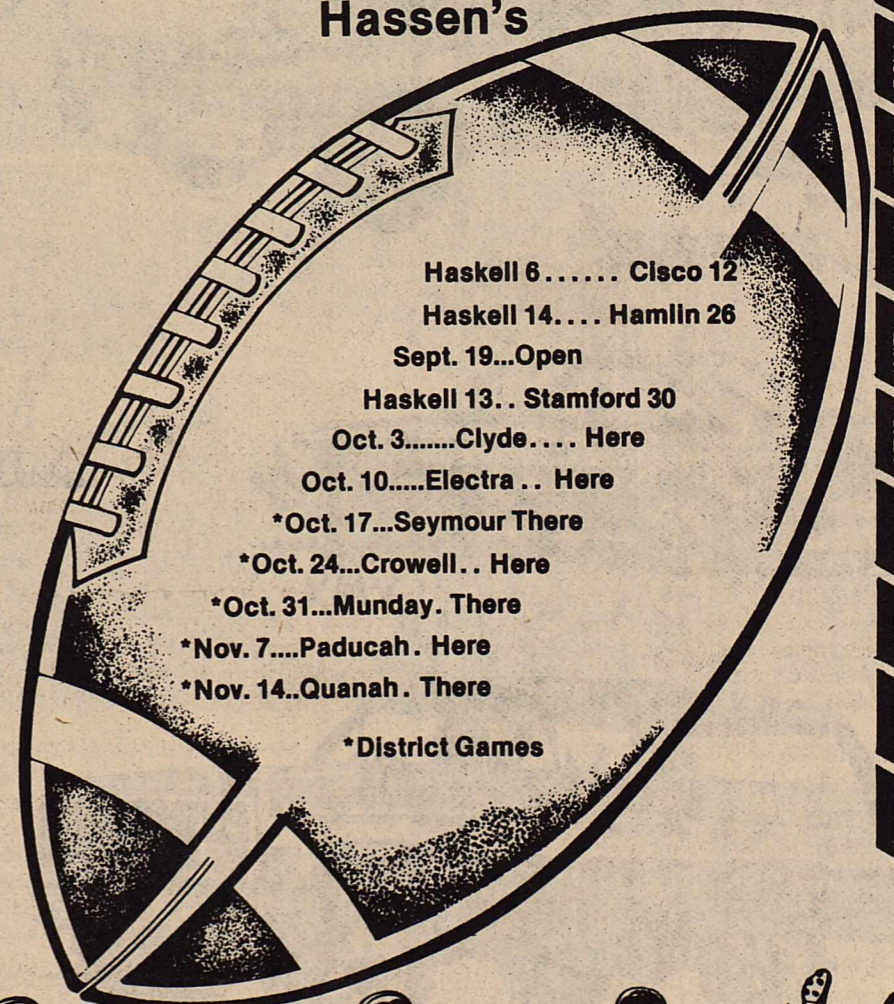



Staff Photo by Gina Jennings

VOLUNTEER AWARD

"Experienced Citizens" expressed their appreciation to Karen Smith Tuesday during the noon meal at the E.C.C. when they presented her with an engraved plaque. Mrs. Smith has been a volunteer with the Center since its inception in November of 1977. She teaches various arts and crafts classes as well as helping serve the meals offered to Experienced Citizens of this area.

Gymnastics Donations

Donations to the Haskell Young Homemakers Gymnastics Fund totaled \$85.00 this week. Donations received this week include:

Alice Larned \$10.00
Big Country Savings Assoc.	... 25.00
Owens Radio & Electric 50.00
Total this week 85.00
Previous total 1008.15
Total to date 1093.15

CF Drive Continues

Because of recent rains a door-to-door campaign to solicit donations for Cystic-Fibrosis will continue through this week. Volunteers will be collecting donations throughout Haskell.

Election Set

A director to serve Zone 2, Haskell Soil and Water Conservation District Board will be selected at an election scheduled for October 6 at 10 a.m. in the Weinert Community Center.

Spaghetti Supper

The Haskell Rotary Club will hold their annual spaghetti supper this Friday from 5:30 to 7:30 p.m. in the High School lunchroom.

Tickets are \$2.50 each and are available from any member of the club or at the door.

Creeks Run High

Rainfall had raised the level of Miller Creek lake to within inches of the spillway Tuesday morning and officials said water was still running into the lake.

The lake was about six feet below spillway level prior to the rains.

According to Pete Beecher, manager of the water authority, creeks were still running and the lake would probably overflow the spillway sometime Tuesday.

Booster Club Jackets

Deadline to order Indian Booster Club jackets is 9 a.m. Friday according to Geraldine Hise. The jackets can be ordered by calling Mrs. Hise at 864-2903 or 864-2847 or Joan Baldwin at 864-3339 or 864-2739.



Staff Photo by Gina Jennings

RECEIVES AWARD

Mrs. Anita Herren presented Mrs. Jill Druesedow with an award at the Thursday meeting of the Progressive Study Club. Given by the Texas Federation of Women's Clubs at the convention in May, the award recognizes the Haskell Club for the second year as outstanding in the area of public relations and publicity at the District level.

FAVORITE FAMILY FOODS *For Less*

 SAUSAGE 2 lb bag	\$2.89	Wholesun Frozen Orange Juice 12 oz can	69¢
Chili Meat	\$1.49 lb	Lettuce Head	39¢
Extra Lean Ground Round	\$1.79	Potatoes 10 lb bag	\$1.89
Rump Roast	\$1.79 lb	Gladiola Cornbread Mix 3 pkgs	69¢
Hamburger Meat	\$1.29 lb	JELLO 3 oz box	3 \$1.00
Kraft American Cheese 12 oz pkg singles	\$1.59	Heinz Ketchup 24 oz bottle	79¢
Town Talk Bread Large Loaf	59¢	Schillings Black Pepper 4 oz can	98¢
Folgers Coffee 1 lb can	\$2.89	Bordens Milk Gal. Plastic Jug	\$2.49
Campbell Tomato Soup 4 cans	\$1.00	Zee Napkins 360 Count Family Pack	\$1.59
Wolf Chili No. 300 can	99¢	DASH Family Size	\$5.79

Haskell Free Press

Fall Specials

Haskell And Adjoining Counties	\$6.25
Elsewhere in Texas ..	\$7.50

(On New Subscriptions Only)

Name _____

Address _____

City and Zip _____

Special Good Through October 31

Haskell Free Press

Box 577
Haskell, Texas 79521

New Publication

Rock collectors in Texas will be inspired to add to their collections after seeing a new publication prepared by the Travel and Information Division of the State Department of Highways and Public Transportation.

Entitled "Texas Rocks & Fossils," the folder pictures nearly 100 specimens in vivid color. Each is identified by its county or region of origin.

Similar in style and format to the popular "Flowers of Texas" folder, the new publication is designed for the layman rather than the professional collector. It relates helpful suggestions for the amateur rockhound, along with admonitions about unauthorized collecting.

The folder also includes a small map that divides Texas into seven general areas based on the relative age of the surface geology of each region.

"Texas Rocks & Fossils" is available free at any Texas Tourist Bureau or by mail from TEXAS, Dept. DHT, P.O. Box 5064, Austin, Texas 78763.

WATCH FOR OUR AUCTION

To donate items
Call 864-2030
Haskell
Kiwanis Club

Welcome to Waterhole #1

We have just purchased the McQuinn Laundry in Rule and would like to invite John and Bertha's old customers and all our friends to come wash with us.

I am also going to do washing for the public on week days after 5:00 p.m. and all day on weekends. An average washing will start at \$10.00, it will include washing, drying and folding. I will do pick-up and delivery, if you wish but to Rule residents only (Out of town customers welcome.)

So if you need help with that washing, call me at

997-2433 or 997-2551

We appreciate your business!

Vance and Donna Saffel

POGUE GROCERY

—Extra Parking Behind The Store. Home Owned and Operated—

113 North Avenue E Phone 864-2015 Haskell, Texas