

COTTON GRAIN CATTLE

THE HASKELL

POULTRY

20c per copy

FREE PRESS

10 PAGES Plus Insert

"HASKELL—A GOOD PLACE TO VISIT; A BETTER PLACE TO LIVE"

VOLUME NINETY-THREE HASKELL, TEXAS, 79521, THURSDAY, FEBRUARY 1, 1979 NUMBER FIVE



OPEN HOUSE...Hale Farm Supply will hold an open house on their 10th anniversary in Haskell next Monday, Feb. 5, from 1 to 5 p.m. The open house will feature the completely remodeled facility with an expansion of 8,700 square feet

addition. All farmers and their wives are also invited to attend farming frontiers program and supper beginning at 6:30 p.m. Hale Farm Supply now has 12 employees. Shown is Robbie Peiser, parts manager. (Staff Photo)

Hospital-Commissioners Hold Joint Called Meeting

Members of the Board of Directors of the Haskell Memorial Hospital and the Haskell County Commissioners Court held a joint meeting in the board room at the hospital last Thursday night.

The purpose of the meeting as explained by Hospital Board President Buck Everett, was to bring the court up to date on the condition of the hospital.

Everett said that since the

hospital board is appointed by the Commissioners Court that the board felt the court should be kept informed concerning the hospital.

Russell Altmiller, CPA, from Olney, who does the annual audit on the hospital, was present at the meeting and explained the financial condition of the hospital.

Altmiller said that the hospital lost \$83,793.00 last year. This total was compared to a loss of \$26,852.00 for 1977. Altmiller stated that the two main reasons for the larger loss during the past fiscal year were due to increased costs and fewer patients.

1971 will be paid this year. There was some question about the original proposition during the bond election in 1971 and board members agreed that they would seek a legal opinion. The proposition

BUYERS

Members of the sale committee of the Haskell Junior Livestock Show have named three buyers whose names were left off the original list published last week. They are: Hassens, Lane Apparel and Baird Cleaners.

is worded such that it is not possible to tell if the board must reduce the tax rate to 55c per \$100.00 valuation when the bonds are paid off.

Altmiller said that the rate must be left at 75c and general prices must be increased in order to keep the hospital open.

The hospital has already requested price increases from medicare and Blue Cross for room rates and other services and is in the process of cutting expenses.

County Youth Take Four District Food Show Titles

Four Haskell County 4-Hers were first-place winners in the District 4-H Food Show Saturday, January 27, at Wichita Falls.

In the senior division, Sonja Tidrow took top honors in the Bread and Dessert Class; and Kay Campbell took top honors in the Main Dish Class. Miss Tidrow is the daughter of Mr. and Mrs. Gaston Tidrow. Miss

Campbell is the daughter of Mr. and Mrs. Duward Campbell. As top winners at the district level, they will compete in the State 4-H Food Show in College Station on June 5. Both are members of the Haskell 4-H Club.

In the junior division, Holli High, daughter of Mr. and Mrs. Doyle High, was the top winner in the Bread and Dessert Class; and Kay Fischer, daughter of Mr. and Mrs. Walter E. Fischer, was the top winner in the Main Dish Class. Miss High is a member of the Haskell 4-H Club and Miss Fischer is a member of the Paint Creek

Ruling Expected On Swink Hearing

District Judge Joe Williams had not ruled Wednesday morning whether Roy Glenn Swink could afford to pay for his appeal in connection with the murder conviction of his brother, Royce.

Swink had filed a paupers

affidavit stating he did not have the funds necessary.

If Judge Williams rules Swink is a pauper, Stoneval County will be required to pay for the appeal. If it is found that Swink can afford the appeal then he will be required to pay the expenses.

Swink was found guilty of the murder of his 14 year old brother during a six day trial which ended December 28.

A hearing on the paupers affidavit was held last Friday in the district courtroom. Testimony in the hearing lasted until about 7:30 p.m. Friday evening and Judge Williams took the matter under advisement.

The hearing began with Wayne Swink testifying concerning the expenditures of the estate funds of H.W. Swink. Wayne is the guardian of Roy Glenn Swink, who was a juvenile when the incident occurred after which he was charged with the shooting deaths of his brother, father, and step-mother. Wayne is also the executor of the will of H.W. Swink and the administrator of the estate.

Swink testified that about 70 cows had been sold as various

leases expired and the money was placed into the estate account.

In addition to normal bills of the estate, attorneys for the defense of Roy Glenn were paid from the estate account. Testimony revealed that the total cost of attorneys for Roy Glenn amounted to \$27,146.15. Other expenses for Roy Glenn which were paid from the estate funds included depositions, fees to psychiatrists, psychologists and a television for Swink to watch while in jail. The expenses amounted to approximately \$2,450.00.

Swink's attorney Clifford Brown of Lubbock testified that the estimated cost of the appeal including the transcript from the trial and the attorneys fees would be a minimum of \$10,000.00 after the court reporter had stated the estimated cost for the transcript was \$4,500.00.

Roy Glenn had signed a disclaimer and waiver which would enable the insurance companies to pay benefits from policies into the estate. According to testimony, the insurance companies would not pay the benefits until Swink signed the waiver stating the funds would go to the estate and not to him.

The complicated legal matter got more involved when attorneys representing two children of Ilene Swink and two children of Roy Glenn's

(Continued on page 2)

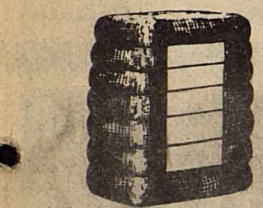

HASKELL COUNTY GIN REPORT

By Max Stapleton
County Extension Agent
January 30, 1979

HASKELL:	BALES
Farmers Co-op Gin	2222
Haskell Co-op Gin	3784
K&G Gin	558
ROCHESTER:	
Paymaster Gin	2345
Farmers Co-op Gin	5896
RULE:	
Rule Co-op Gin	5002
Lisle Gin	1432
Sagerton Gin	1600
O'Brien Gin	9693
WEINERT:	
Paymaster Gin	3881
Weinert Gin	2607
TOTAL	39,020

Cookie Sale Begins Friday

KNOCK-KNOCK! at 4 o'clock (not a minute sooner) Friday afternoon February 2nd, you may open your door to friendly smiles topped by pairs of shining eyes and hear the perennial chant, of buddies in unison, "We are selling Girl Scout Cookies! Do you want to buy some?"

These little Girl Scouts of the West Texas Girl Scout

Council are the future home-makers, teachers and community leaders of the next decade. They are learning to accept responsibility today as they experience the thrill of meeting the public on its terms, making change for the \$1.25 per box of cookies, and telling customers that they have 2 new cookies this year. A natural ingredient Granola

cookie and crunchy Sesame Wheat Crackers are being sold in addition to the usual peanut butter patties, sandwich cremes, thin mints, shortbread, and peanut butter sandwich.

Through participation in the 1979 Cookie Sale, Girl Scouts are living their ethical code, recognizing fairness, honesty, cheerfulness, courtesy, and

respect for others and themselves in their salesmanship development in business-like transactions. They learn to say "Thank You" and smile even when you say, "not this time".

Rewards are many for the Scout: a cookie patch if she sells 48 boxes, a Brownie can take her father to the Brownie/Dad Special to be held June 8-9 and July 6-7 at Camp Boothe Oaks if she sells 84 boxes. A third grade Brownie might elect to attend a summer session at camp instead of going to the Br./Dad event. Partial or full campership can be earned through selling from 9 to 22 cases. There is a new Cookie program which will give Cadettes and Seniors an opportunity to earn credit toward Council events and Wider Opportunities.

Income from the Cookie Sale is used to build the troop treasuries, provide camperships and awards, help members attend national and international events and training, maintain established camp, promote troop camping, make improvements at Camp Boothe Oaks, and maintain the Council properties.

The Hot Air Balloon Cookie Patch to be awarded this year carries out the theme of the sale, Looking Up-Aiming High. Cookies freeze well and can be enjoyed all year long.

The West Texas Girl Scout Council is a participating agency of the United Way.

Chamber Banquet Set

The Rule Chamber of Commerce met for its January meeting on Friday morning, Jan. 26, at the Bluebonnet Cafe, with nine members present.

Chamber president, Weldon Normon, presided for the business meeting.

Plans are in progress for the Annual Chamber of Commerce Banquet, which has been set for Friday night,

March 23 at 7 p.m. It will be at the school cafeteria.

Madison "Mad" Crawford, son of Mr. & Mrs. Maurice Crawford of Wichita Falls, and nephew of Mr. & Mrs. Frank Campbell of Rule, will be the speaker of the evening. Maurice Crawford is a Haskell native. Madison lives in Bentendorf, Iowa and is a member of the Knife & Fork Dinner Club.

Tickets will be \$4.00 and the meal will be served by the Junior Class.

Other plans for the program and decorations will be finalized later.

New officers to be presented will be: Eugene Rhoads, president; Wallace Allison, Vice President; Faye Dunnam, secretary and Nona Norwood, treasurer.

HUD Requests Information From Flood Victims

As a result of flooding that occurred during late July the Department of Housing and Urban Development (HUD) placed many families into temporary housing in Young, Haskell, and Shackelford counties. HUD now faces the task of assisting these families in their attempts to obtain permanent housing accommodations. Local area residents can help. If you have or receive information about available rental housing in these three counties, telephone the information to the Breckenridge HUD Disaster Housing Office. The number is (817) 559-8232 and you may call them collect.

Haskell Wins Three Second Places in Tourney

The Haskell Junior High tournament came to a roaring climax with Seymour winning three of the four divisions, and Knox City taking the other. Haskell took three seconds.

On the opening day of the tournament, the 7th girls defeated Stamford by a score of 33-13, the 7th boys defeated Stamford to the tune of 25-15, the 8th girls beat Stamford to the tune of 29-7; the 8th boys were defeated by Stamford by the score of 24-21.

On Saturday, the 7th girls were defeated by Seymour for the championship by the score of 25-5. The 7th boys suffered their second defeat of the season in a close, hard-fought game with Knox City. The final score was 31-30. The 8th girls lost to Seymour by the score of 24-16. The 8th boys were defeated by Knox City for third place by a score of 44-38.

All 4 Junior High teams will see action this coming Monday with the 7th, 8th, and 9th girls traveling to Stamford while the 7th, 8th, and 9th boys will host Stamford here starting at 5 o'clock.

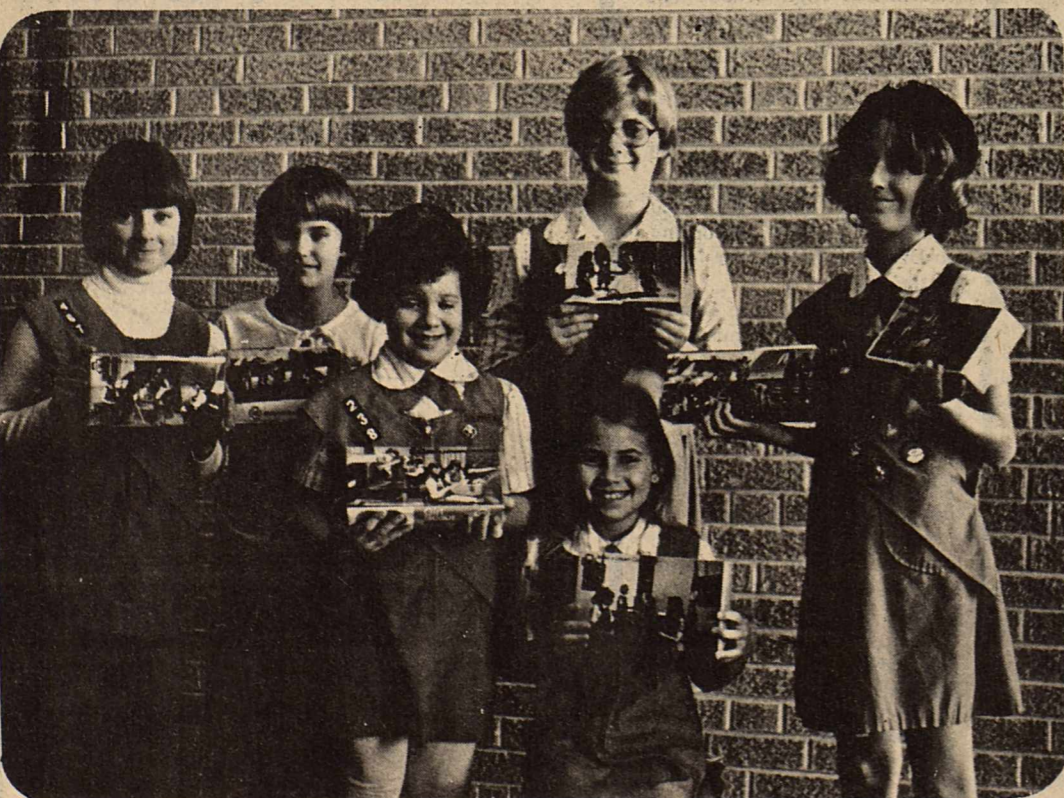

GIRL SCOUT COOKIES will go on sale this Friday afternoon at 4 p.m. Shown displaying this year's cookies are: (l to r) Tammi Miller, Troop 467; Mindy Smith,

Troop 468; Julie Nanny, Troop 238; Tammy Flanary, Troop 461; Teresa Unger, Troop 470 (seated) and Judy Iley, Troop 461. (Staff Photo)

Jaycee & Jaycee-ettes Happenings

Countdown has begun on the final 90 days of this Jaycee year, and much has been done to make this a great year, with much more to be done before April 30th. The last quarter is where the true winners really come forward, and Haskell County Jaycees & Jaycee-ettes, **WE ARE WINNERS.**

Area I convention is coming up February 9, 10, 11 in Fort Stockton, and we are looking for a large delegation from Haskell County to attend, compete, and be a winner, and then go to El Paso in May (10, 11, 12) and really show this State that the Haskell County Jaycees & Jaycee-ettes are **FOR REAL.**

Thursday night, Feb. 1, we will have a membership blitz, with Bar-B-Q Supper at the American Legion Hall in Haskell. Jaycees must bring 1 prospective member, or else pay \$2.00 for the supper. This begins at 7:30 p.m., and all young men of Haskell County are invited to attend.

The name of Jake Dusak, Jr. was left out of last week's report on Jaycee week and 10 Outstanding Young Men at Tulsa-Sorry about that Jake.

Jaycee of the month and quarter awards will be given this Thursday night at the Bar-B-Q, so come see what the

winners look like. Jaycees and Jaycee-ettes, election time is coming up soon, and you will be electing your leaders for the coming year. How about YOU tossing your hat in the ring for local office or even state office?

A personal note from Charles Thornhill, President.

"Fellow Jaycees & Jaycee-ettes, as we come to the close of this year, let me express my heartfelt thanks to each of you for your participation, dedication, and hard work this past 9 months. We have worked hard and long to accomplish the projects completed to date, but there is still much more to do, the rest of this year, and in years to come in Haskell County, Texas, the United States, and the world. If you truly believe that "Young men can change the world", this past 9 months will only be the beginning of what the Haskell County Jaycees can and will accomplish. You are somebody, Jaycees and Jaycee-ettes, and now is the time, and the place to really step forward and realize the greatness within each of you."

Sincerely,
Charles Thornhill
Be Great, Be a Jaycee, Be a Winner.



SENIOR CHAMPS—The top young culinary artists in the senior division of the District III 4-H Food Show at Sikes Center at Wichita Falls Saturday, all of whom are advancing to state competition, display their silver trophies to Ed Garnett of Vernon, District Extension Agent for Agriculture, who presented awards at the show. From left are Sonja Tidrow and Kay Campbell of Haskell County, bread and cereal and main dish category first place winners, respectively; Mr. Garnett, and Julie Posey of Fisher County, the side dish winner, and Mary Annett Carnahan of Baylor County, the snacks and beverage winner.

Rice Springs News

The Sunday services for the month of January have been brought by the Catholic Church. These services have been enjoyed by all.

Visitors of Jonnye Pumphery included: Jay Pumphery of Ft. Worth, Lucy Denson, Mrs. Rex Murray, Myrtle Kutch and girls, and June White all of Rule, Helen Pierce of Old Glory, and Bess Hal Murphee of Houston.

Maggie Martin welcomed visits from Mr. and Mrs. Larry Stremmel, and Mrs. Cliff LeFevre of Sagerton, Lavern Lee and Jullie, Mr. and Mrs. Oscar Corzine, and Mr. and Mrs. Grady Bristow all of Rule, Karen Smart and children of Rochester, Ladain Anderson of Houston, Maurine Ellison of Aspermont, Hazel Letz of Old Glory, and Mrs. Horace Snyder of Seymour.

Mr. and Mrs. Fred Kupatt of Sagerton and J.D. Kupatt of

Rule visited with Hilda Kupatt. Glenn and Vennie Edward of Florida visited with Ethel Edwards.

Jack and Evelyn Green of Ft. Worth visited with Ora McCollough.

Visitors of Alvena Holle were Lillie Lehmann, Mrs. Steven Lehmann, Alvin Breddhauer, and Mrs. Cliff LeFevre all of Sagerton.

Cecil Klump, Phyllis Letz, Casey and Jana, and Mr. and Mrs. Allen Letz all of Old Glory, and Mrs. Cliff LeFevre of Sagerton visited with Herbert Klump.

The ladies of the Haskell Church of Christ held the monthly Birthday Party Thursday afternoon at 2:00 p.m. Those celebrating birthdays the month of January were: Jim Cross, Albert Klose, Alma Cole, Claudine Chapman, Ida Pheister, Kate Hemphill, and Annie Howard.

Visitors of Trudie Bush

included: Ada Snyder of Seymour, Maurine Ellison of Aspermont, Hazel Letz of Old Glory, Grady and Gracie Bristow, Earlene Smith, Mr. and Mrs. Hollis Rucker, all of Rule, Valarie Stremmel of Sagerton, and Pam Alexander of Stamford.

Mr. and Mrs. Elvin Hines and Sigmund Stovall of Hamlin, Allen Davis of Old Glory, Mrs. Cliff LeFevre of Sagerton and Ladain Anderson of Houston visited with Mr. and Mrs. Luther Hines.

G.A. Bradford and Brenda of Peacock and Charles and Faye Cox of Clairmont visited with Mr. and Mrs. Sam Bradford.

Mary Sue Henry, Rev. Waylon Dowden, Mrs. O.G. Lewis, and Tom Ed Simpson all of Rule, Mrs. Ladain Anderson of Houston, and Mrs. Cliff LeFevre of Sagerton visited with Alma Cole.

Nannie McCaul welcomed visits from Mr. and Mrs. Hal Hunt of Dallas, Lavern Lee and Eunice Hunt both of Rule.

Emma Lammert enjoyed visits with Lena Boedecker and Mrs. Cliff LeFevre of Sagerton.

Lena Boedecker of Sagerton visited with her mother, Mary Schonstedt.

Jaycees Attend Seminar

Five Haskell County Jaycees & 1 Jaycee-ette attended the annual Texas Jaycee Legislative Seminar and State Board meeting Saturday and Sunday, January 27 and 28 in Austin. Those attending were Bo and Diane Owens, Charles Andress, Larry Walton, Jake Dusak, Jr. and Charles Thornhill.

The Legislative Seminar is held annually in Austin, and gives Jaycees from throughout the state a chance to actually work in the House and Senate Chambers, to form committees to prepare and discuss legislation, to present these bills to each house, debate on them, and pass or fail the bills, much as the actual legislative does. These bills are actually sent to the legislative for recommended action during this current term.

The Jaycee State Officers

served as lobbyists, local presidents served in the Senate, and local members served in the House of Representatives.

The Haskell County Jaycees were honored at Saturday night's banquet for membership growth and for successfully completing one extension to date, as was Bo Owens, District Director of District 135.

The State Board Meeting was held Sunday after the Houses adjourned, and a recommendation for a \$2.00 per member dues increase was passed, to become effective in June.

Highlight of the meeting was the resolution presented to the House for the manufacture of hot dog buns and the packers of franks to resolve their differences in quantities of their packaged product, and pack an equal

amount of each for the consumer. Considerable debate was held on this, and passage of the resolution called for diligent effort on the part of both parties to resolve this. This was passed unanimously by both houses.

Savings Bond Report

November sales of Series E and H United States Savings Bonds in Haskell County were reported today by County Bond Chairman R.W. Herren. Sales for the eleventh-month period totaled \$61,337 for 37% of the 1978 sales goal of \$165,000.

Texas Sales during the month amounted \$24,401,702, while sales for the first eleven months of 1978 totaled \$280,318,626 with 91% of the yearly sales goal of 306.6 million achieved.

Dr. Melvin H. Henexson

Chiropractor

Corner of Avenue B & South 1st
or Two Blocks East of Square

Hours 8 a.m. to 5:30 p.m.

Phone 864-3950

\$64.7 Million Strong

45 Years Young

Why Settle For Less Than The Maxium Interest You Can Earn On Your Savings Accounts!

ANNUAL RATES		*ANNUAL YIELDS
8.00%	8-Yr. Cert. \$1,000.00 Min.	8.33%
7.75%	6-Yr. Cert. \$1,000.00 Min.	8.06%
7.50%	4-Yr. Cert. \$1,000.00 Min.	7.79%
6.75%	2 1/2-Yr. Cert. \$1,000.00 Min.	6.98%
6.50%	1-Yr. Cert. \$1,000.00 Min.	6.72%
5.75%	90-Day Cert. \$500.00 Min.	5.92%
5.25%	Passbook Account Open For \$5.00 or More	5.39%

*IF INTEREST IS LEFT TO COMPOUND CONTINUOUSLY FOR 12 MONTHS
A SUBSTANTIAL INTEREST PENALTY IS REQUIRED FOR EARLY WITHDRAWAL FROM CERTIFICATES.



THE NEW MONEY MARKET CERTIFICATE

- Minimum deposit is \$10,000
- Earns .25% more than the current treasury bills*
- Term is 26 weeks
- Interest is compounded daily
- Funds are insured to \$40,000 by the F.S.L.I.C.
- Federal regulations require a substantial penalty for early withdrawals from certificate accounts

* Ask about the current rates on the "Money Market Certificate"

FIRST FEDERAL SAVINGS AND LOAN ASSN. OF STAMFORD

Home Office:
122 W. McHarg
P. O. Box 511
Stamford, Texas 79553

Branch Office:
No. 3 Avenue D
P. O. Box 444
Haskell, Texas 79521
Phone 864-3179

Division Office:
Quanah Federal Savings
and Loan
313 South Main St.
Quanah, Texas 79252

Thank You!

We wish to express our appreciation to the fine people, our customers, of this area for their past business.

We have sold the Wigwam Craft Corner to Ruby Turner and Gayla Nanny and invite everyone to continue to patronize them.

Again we say thank you.

I will continue to work part time and Woodley will still do the custom framing for the Craft Corner.

Alta Faye & Woodley Davis

NOTICE

We have purchased the Wigwam Craft Corner from Woodley & Alta Faye Davis and we solicit your continued business. We will continue to operate as before. Alta Faye will be working part time for us. Woodley will continue doing our framing.

We would like for you to fill out the form below as to what classes you would like in Crafts and mail to us or bring it by the Wigwam Craft Shop. We can have day or night classes if enough are interested in each craft.

	Beginner	Advanced	Day Class	Night Class
Tole Painting				
Oil Painting				
Knitting				
Needlepoint				
Crochet				
Macrame				
Cross-stitch				
China Painting				

Wigwam Crafts & Plants

Open 10-6
Mon.-Sat.

1308 N. Ave. E
Haskell, Texas

Phone
817-864-2431

Ruby Turner

Gayla Nanny

M SYSTEM

Your FRIENDLY
SUPER MARKETS
Haskell

Where your dollar buys more

**DOUBLE
S & H GREEN STAMPS
WEDNESDAYS**
With The Purchase
Of \$2.50 Or More

Specials Good
Thurs. Feb. 1
thru Wed. Feb. 7



**VAN CAMP'S
PORK &
BEANS**

16 OZ. CANS

4 for \$1.



12-oz. CAN

**KOUNTY KIST
WHOLE KERNEL
CORN**

4 for \$1.

**PALMOLIVE
DISHWASHING LIQUID**

22-OZ. BOTTLE

89¢

Kounty Kist

Sweet Peas

4 ³⁰³ cans **\$1**

**LIPTON
INSTANT
TEA**

3-oz. JAR

\$1.89

**KRAFT'S
MIRACLE WHIP**

32 OZ. JAR

78¢ LIMIT 1

With 10.00 Grocery Purchase

Del Monte

Pineapple

In Its Own Juice

No. 1 1/2 cans

2 99¢

**9-LIVES
CAT
FOOD**

22-oz. BOX

49¢

Shurfine

Cream of Mushroom
Vegetable Beef

SOUP

4 cans **\$1**

**SHURFRESH
SHERBET**

HALF GAL. ASSORTED FLAVORS

59¢

Limit 3 please

GLADIOLA POUCH

MIXES

Biscuit-Cornbread-Pancake

6 FOR \$1.

SHURFRESH

BUTTERMILK

HALF GALLON

79¢

SHURFRESH

SOUR CREAM

8-OZ. CARTON

39¢

**Gebhardt's
CHILI**

No. 2 CAN

99¢

**JEWEL
Shortening**

42 oz can

\$1.29

**KRAFT
MACARONI &
CHEESE
DINNERS**

3 for 89¢

**SHURFINE
CATSUP**

32-oz. Bottle

58¢

**SHURFINE
COFFEE**

1-Pound Can

\$1.99

Limit 1 With \$10.00 Purchase Excluding Cigarettes

**GLADIOLA
FLOUR**

25 lb bag **\$3.59**

5-LB. BAG **69¢**

**BETTY CROCKER
CAKE MIXES**

ASSORTED KINDS

69¢



we're working harder than ever

TRYING TO KEEP FOOD PRICES DOWN!

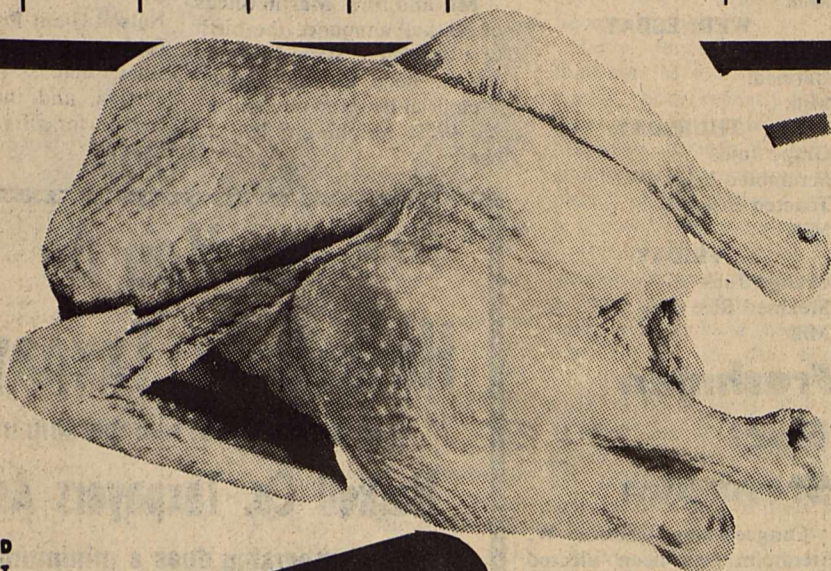

USDA Grade A Whole

FRYERS

lb **49¢**

SWIFT'S SIZZLEAN BACON

12-OZ. PKG.

139

Shop M-System For Quality Meats Everyday!

Pork Roast

lb **\$ 1.29**

Affiliated Ground Beef

Patties \$ 5.99

Family Pack 5 lb Box

SHURFRESH BISCUITS

8-OZ. CAN

LIMIT 6

9c

Food King Solid

Oleo

1 lb pks

\$ 1

Silver Spur Pork

2 lb pkg

Sausage \$ 1.99

PRELL **\$1.42 Value**
LIQUID SHAMPOO 7-Oz. **\$ 1.29**

EXTRA STRENGTH **\$2.85 Value** 60-Ct. **\$ 1.99**
TYLENOL CAPSULES

FLUFF FABRIC SOFTENER

64-Oz.

69c

SUNRISE CANNED DRINKS

12 OZ. CANS

6 99c

SHURFINE INSTANT COFFEE

6-OZ. JAR

249

NOTEBOOK FILLER PAPER

200-Ct.

69c

10-CT. PKG. **\$ 1.29**
CONTAC CAPSULES

NEW SCRUNGE **59c**
SCRUBBER SPONGE EACH



U.S. NO. 1 RUSSET POTATOES

70-CT. LB.

19¢

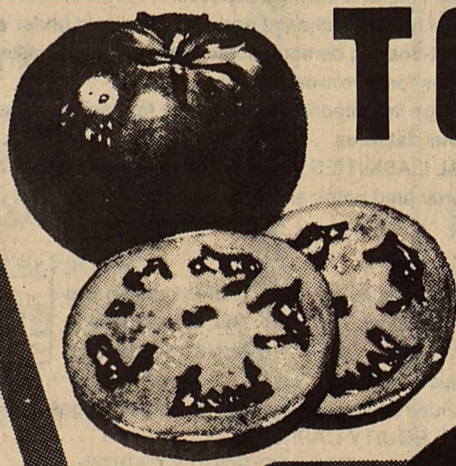

TOMATOES

VINE RIPE

3 LBS. \$ 1.00



FRESH GREEN CUCUMBERS

1 C LB.

29c

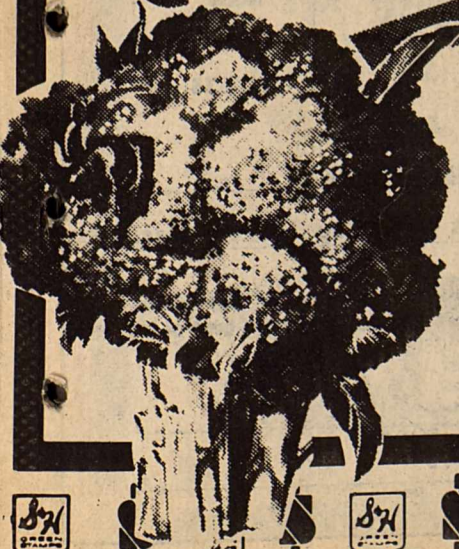

FRESH BROCCOLI

Large Bunch

69c

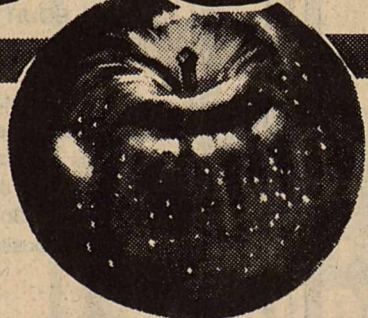

ROMAN BEAUTY APPLES

3 LB. BAG

3 69c

CALIF. NAVAL

ORANGES

3 LBS.

3 1.00



Conservation Viewpoints

USDA Soil Conservation Service

Assisting

California Creek and Wichita-Brazos

Soil and Water Conservation Districts

NOW IS THE TIME...YES! Now is the time to begin construction and vegetation of GRASSED WATERWAYS. Winter is usually the best time to construct waterways since it has the least rainfall. New waterways should not be exposed to long periods of damaging rain.

Planting should follow construction as soon as possible. The most desirable time to establish vegetation is the first part of the growing season, immediately following the winter or dormant months. If the waterway is constructed

during the winter, it will be ready for planting at the beginning of the growing season. This would reduce the time that the newly constructed or unprotected waterway is exposed to damaging rain, and allow the vegetation to make maximum use of the growing season for establishment of cover.

Waterways are natural or man-made water courses protected against erosion by a grass cover. They serve as safe outlets for terraces, diversions and contour rows. They may also conduct outside

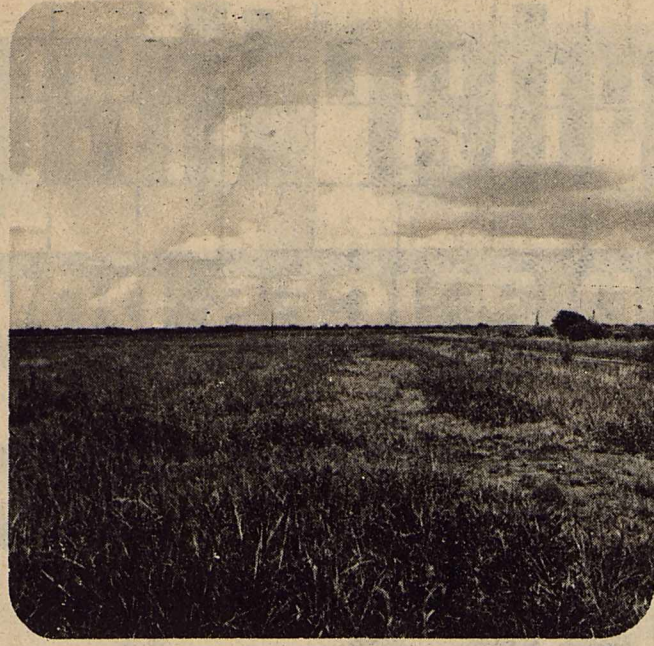

WESTERN WHEATGRASS and Bermudagrass waterway on the Milton Christian Farm north of Haskell served well without damage during the August, 1978 flood.

water onto or across the farm. The best location for waterways is in a depression or draw that is part of the natural drainage pattern. However, it may be desirable to construct the waterway along the edge of a field to aid in farming practices. The outlet should empty into a stable, vegetated area.

The waterway should be shaped to prevent concentrations of flow. Trees and brush should be removed, gullies and washes should be filled, and the sides should be gently sloped to aid crossing, mowing, seeding and harvesting with normal farm equipment.

A protective cover should be established as soon as possible after shaping. Unprotected waterways are subject to severe erosion due to concentrations of flow and are difficult to repair. Perennial grasses with deep, dense, sod-forming root systems offer the best protection against erosion. Bermudagrass is one of the best examples of waterway protection, but many other grasses will also adequately protect the waterway. Outside water should be excluded during the establishment period if at all possible. Waterways, like any other

conservation practice, farm equipment or automobile, must be maintained. They can be the most productive acres on the farm if properly maintained. Ground cover-the key-is reduced by mowing, grazing and vehicle traffic. Prevent fires and livestock trailing, repair washes and fertilize regularly to maintain cover and increase production.

Soil Conservation Service personnel, assisting the Haskell Soil and Water Conservation District at 102 N. Ave. E. (US 277) in Haskell can help with the design, location, construction and vegetation of waterways. So, get off to a good start now. NOW IS THE TIME.....

John Adams, Area Engineer
J.C. Yeary, Jr., District Conservationist

College News

Rhona Myers, has been named to the fall tri-mod Dean's List at Mount Vernon Nazarene College, Mount Vernon, Ohio.

A freshmen Psychology major, she is the daughter of Mrs. Barbara Holmes, of Rt. 1 Box 35, Rochester.

HASKELL Lunch Menu

- February 5-9
MONDAY
- 1 Beef Stew
 - 2&3 Grilled Cheese Sandwiches
 - 4 Peach Cobbler
 - 5 Milk
- TUESDAY**
- 1 Chicken Croquettes
 - 2 Mashed Potatoes
 - 3 Seasoned Green Beans
 - 4 Hot Rolls Butter
 - 5 Milk
- Extra Vanilla Pudding
- WEDNESDAY**
- 1&2 Pizza
 - 3 Buttered Corn
 - 4 Chilled Applesauce
 - 5 Milk
- Extra Peanut Butter and Crackers
- THURSDAY**
- 1 Chili Con Carne with Beans
 - 2 Buttered Spinach
 - 3 Cornbread Butter
 - 4 Diced Peaches
 - 5 Milk
- FRIDAY**
- 1&2 Turkey and Cheese Sandwiches
 - 3 Lettuce, Tomatoes, Pickles
 - 4 French Fries Catsup
 - 5 Milk
- Extra Cinnamon Crispies
- Breakfast Menu**
- MONDAY**
- Grape Juice
Cereal
Milk
- TUESDAY**
- Orange Juice
Steamed Rice
Milk
- WEDNESDAY**
- Apple Juice
Oatmeal
Milk
- THURSDAY**
- Grape Juice
Scrambled Eggs
Toasted Biscuits
Milk
- FRIDAY**
- Orange Juice
Steamed Rice
Milk

Around Town

Mr. and Mrs. Charlie Ray from Houston and Mr. and Mrs. Orville Fletcher from Mineral Wells were down to visit Elizabeth Cofield over the weekend.

Those attending the funeral of Mrs. Emil (Mary) Jackubec of Kaufman were Mary, Clo and Frank Moeller and Lena Kubena. Mrs. Jakubec was Lena's sister-in-law.

Mr. and Mrs. Leroy Cockerell and family of Breckenridge visited in the home of his parents, Mr. and Mrs. Lee Cockerell over the weekend.

Freshmen Elect Stenholm

Congressman Charles W. Stenholm has been elected Secretary-Treasurer of the Freshman Class in the House of Representatives. This post is an important position of leadership for a new member. Mr. Stenholm plans to remain in close contact with his freshman colleagues in the House in order to assure that the interests of the 17th District of Texas are made known to Members of Congress from other areas of the Nation.

BIRTHS

Mr. and Mrs. Ponciano Lopez, Jr. of Haskell announce the birth of a son, Joseph Lee Lopez, born in the Haskell Memorial Hospital on January 29, 1979, weighing 7 lbs. 1 1/2 ozs.

Mr. and Mrs. Jimmy Ray Hearn of Rochester announce the birth of a son, Herman Brian Hearn, born in the Haskell Memorial Hospital on January 29, 1979, weighing 7 lbs.

Mr. and Mrs. Martin Silvas of Haskell announce the birth of a daughter, Misty Michelle Silvas, born in the Haskell Memorial Hospital on January 25, 1979, weighing 5 lbs. 13 ozs.

Mr. and Mrs. Kevin Tooley of Abilene announce the birth of a son, Ryan Kirk, on January 22, 1979 at Hendrick Medical Center. He weighed 7 lbs. 3 1/2 ozs. Grandparents are Mr. and Mrs. Kenneth Tooley and Mr. and Mrs. Dick Still, all of Austin. Great grandparents are Mr. O.N. Tooley of Haskell and Mrs. Allie M. Anderson of Rule and Mrs. Juanita Bailey of Austin, and Mrs. Still of Dallas.

Nelson Giant Print Red Letter Bibles with 8 pages of full color maps, family record section, and thumb indexed. Perfect for gifts. Haskell Free Press.

AUCTION

Saturday Feb. 3, 1979 10:30 A.M.

RAYMOND FULLWOOD FARM
ROSCOE, TEXAS

From Roscoe take F.M. Road 608 4 miles south (Maryneal Road). Then 4 miles west on F.M. Road 2319. Then 2 1/2 miles south on county road. Watch for signs.

"RETIRED FROM FARMING"

John Deere "4320" Diesel Tractor W/Cab, Duals, W.F. (3800 hrs.); John Deere "3010" Diesel Tractor W/New Overhaul-3020 Kit-Tri-Front & New Tires; 1966 Chevrolet Malibu Station Wagon; (4) John Deere "Series 800" Picker Wheel Planters; Case 14' Wheel Type Tandem Disc W/Dual Gauge Wheels & New Disc & (Heavy Duty); Terra-Mender Dirt Mover; 7 Row Fold-up Double Tool Bar W/Gauge Wheels & Cylinders; John Deere 4 Row Front Mount Cultivator (Cyl. Type); Krause 16 Disc One-way (Sealed Bearings); Graham-Hohome 11 Shank Drag Type Chisel Plow; John Deere 3 Disc Breaking Plow (3 pt.); John Deere 4 Bt. Moldboard (3 pt.); Moline 6' One-way; 4 Row Rotary Hoe (3 pt.); 9 Row Sandfighter; Servis 6' Shredder (3 pt.); 2 Row Dempster Chisel Rig; 3 Row Tool Bar; (2) 4 Row Tool Bars; 5 Row Double Tool Bar; (3) Sets of Guage Wheels; 1 pr. Rolling Cultivator Fenders; (3) 20' All Steel Cotton Trailers; Shop Made 16' Tandem Stock Trailer; Set of Front Mount Weights for a "4320"; John Deere 2 Row Front Mount Cultivator; 3 pr. John Deere Rear Wheel Weights; John Deere Tractor Shade; 500 Gal. Diesel Tank (Trailer Mounted); 180 Gal. Front Mount Fiberglass Spray Rig; 4 Wheel Homemade Trailer; (1) Set of Large Socket Wrenches; Plus Sweeps, Foot Pieces, Cylinders, Busters and Other Related Items.

COL. TEX HERRING

[Lic. # TXS-010-0258]

[Full Time Auctioneer]

PH. 915-583-2244

P.O. Box 55, Lawn, Tex. 79530

Congratulations

to

Hale Farm Supply

on their

10th Anniversary

and

Open House

Monday, February 5

1-5 P.M.

Congratulation on keeping pace with the times and remodeling your business.

Haskell National Bank

Members FDIC, TBA, IBAT
Your Independent Bank

REPORT OF CONDITION

Consolidating domestic and foreign subsidiaries of the

Haskell National Bank of Haskell

In the state of Texas, at the close of business on December 31, 1978 published in response to call made by Comptroller of the Currency, under title 12, United States Code, Section 161.

Charter number 14149 National Bank Region Number 11

Statement of Resources and Liabilities

Thousands of dollars

ASSETS		
Cash and due from depository institutions		2,911
U.S. Treasury securities		NONE
Obligations of other U.S. Government agencies and corporations		4,078
Obligations of States and political subdivisions in the United States		5,551
All other securities		1,152
Federal funds sold and securities purchased under agreements to resell		1,110
Loans, Total (excluding unearned income)	11,891	
Less: Allowance for possible loan losses	148	
Loans, Net		11,743
Lease financing receivables		NONE
Bank premises, furniture and fixtures, and other assets representing bank premises		671
Real estate owned other than bank premises		NONE
All other assets		416
TOTAL ASSETS		27,632
LIABILITIES		
Demand deposits of individuals, partnerships, and corporations		8,181
Time and savings deposits of individuals, partnerships, and corporations		13,279
Deposits of United States Government		31
Deposits of States and political subdivisions in the United States		1,964
All other deposits		564
Certified and officers' checks		98
Total Deposits		24,117
Total demand deposits	9,464	
Total time and savings deposits	14,653	
Federal funds purchased and securities sold under agreements to repurchase		NONE
Interest-bearing demand notes (note balances) issued to the U.S. Treasury and other liabilities for borrowed money		899
Mortgage indebtedness and liability for capitalized leases		NONE
All other liabilities		307
TOTAL LIABILITIES (excluding subordinated notes and debentures)		25,323
Subordinated notes and debentures		NONE

MEMORANDA		EQUITY CAPITAL	
Preferred stock	No. shares outstanding	NONE	(par value) NONE
Common stock	No. shares authorized	60,000	
	No. shares outstanding	60,000	\$5.00 (par value) 300
Surplus			300
Undivided profits and reserve for contingencies and other capital reserves			1,709
TOTAL EQUITY CAPITAL			2,309
TOTAL LIABILITIES AND EQUITY CAPITAL			27,632

MEMORANDA		
Amounts outstanding as of report date:		
Standby letters of credit, total		3
Time certificates of deposit in denominations of \$100,000 or more		NONE
Other time deposits in amounts of \$100,000 or more		364
Average for 30 calendar days (or calendar month) ending with report date:		
Total deposits		23,534

We, the undersigned directors attest the correctness of this statement of resources and liabilities. We declare that it has been examined by us, and to the best of our knowledge and belief is true and correct.

Pauline Couch
Pauline Couch
Pauline Couch

I, Pauline Couch
Assistant Vice President & Cashier

of the above-named bank do hereby declare that this Report of Conditions is true and correct to the best of my knowledge and belief.

Pauline Couch
Signature
Jan 25, 1979
Date



Community Service Is Study Club Program

Mrs. Bailey Toliver was director for the program "Community Service", presented to Progressive Study Club Thursday, January 18.

Guest panel members were Jerry Jennings, Director of the Mental Health, Mental Retardation Clinic; Max Jennings, Infant Stimulation Program; Mildred Robertson, Community Action Program; and Joan James, County Home Economist.

Jerry Jennings explained that the M/H-M/R Center, which has recently been renamed the Headstream Memorial Center, is for all community citizens and is a branch of the Vernon Center. It is now being remodeled.

The Infant Stimulation Program has been in existence for seven years, Mrs. Jennings said, and the local agency is one of six in the state. Children cared for are from birth to three years and the services are for all income groups. The agency is financed through Abilene State School; rent and utilities are paid by the city and county.

Mildred Robertson gave the background for the Community Action Program which was developed by the Poverty Act of 1964. Persons with income of \$6,000.00 or less are eligible for the services provided. One important project is the immunization program for children.

Joan James explained that the County Extension office is financed by county, state and federal funds. Those interested in Family Resource Management, Family Stabilization, Family Health, Family Clothing or Housing and Environment are invited to call the local office, she said.

Anita Payne, who is district chairman for Fashion for the

Handicapped, displayed a bag she had created for use by Care Home patients or shut ins. It may be attached to a walker, wheelchair or bed rail and used to hold personal items. Anyone interested in making these may contact Mrs. Payne.

During the business session which followed the program Mrs. Jimmy Hudson reminded members of the Bazaar-Auction which will be held February 1 at the regular meeting. Members are to bring guests and everyone will be invited to make sealed bids on handmade articles and baked goods.

New officers elected for the 1979-80 club year are Mrs. Curtis Jennings, president; Mrs. Virgil Cobb, first vice president; Mrs. Dean Byford, second vice president; Mrs. Jerry Sorrells, recording secretary; Mrs. Howard Perry, corresponding secretary; Mrs. R.C. Couch, Jr., treasurer; Mrs. Gary Druesdow, board member; Mrs. Abe Turner, historian.

Members of the 1980-81 nominating committee are Mrs. R.A. Lane, Mrs. R.C. Couch, Jr., Mrs. Buck Everett, Mrs. Cliff Dunning, and Mrs. R.W. Herren.

Mrs. Bailey Toliver was appointed chairman of the committee to restore the LaBriere Home.

Refreshments were served by Mrs. Dudley Bragg, Mrs. Howard Perry, and Mrs. Abe Turner, hostesses.

Sagerton News

Congratulations to Dewayne Monse who recently placed 3rd with his swine in the heavy-weight Duroc division of the Haskell County Fair.

The Rule Home Ec. girls hosted the Golden Age Group last Monday in Rule. The group was treated to an assembly program of "Ragtime Music" and the girls prepared refreshments. The table was portrayed in a Valentine theme. The girls also modeled the garments made in the Home Economics program.

Those present included: Mrs. Alice Newton, Mrs. Maude Kittley, Mrs. Louise Stegemoeller, Mrs. Etta Leach, Mrs. John Clark, Mrs. Lora Mathis, Mrs. Clara Hines, Mrs. Steve Ritter, and Mrs. Fred Kupatt.

Mrs. John Clark received a gift for having the most grandchildren, and Mrs. Lora Mathis for the most great grandchildren. Mrs. Etta Leach received a cookbook prepared by the girls as a door prize. Everyone had a good time.

Kraig Kupatt is continuing his studies at Western Texas College in Snyder. He was a guest in his parents home this past weekend.

Mrs. Pearl (Dedman) Barnard of Mesa, Colorado, a graduate of Sagerton High School, spent a few days last week with Mrs. John Clark.

Melvin Baitz celebrated his birthday Saturday night with

the following guests present: Mr. and Mrs. Buster Trede-meyer, Mr. and Mrs. Charles Diers and Kimberly, Mrs. H.C. Rappelt, and Erna and Walter Schaake of Stamford, Mr. and Mrs. Fred Baitz and Kacy, and Mrs. Melvin Baitz.

Mr. and Mrs. Leon Stegemoeller and Mr. and Mrs. Melvin Baitz and other members of the Rule School Board were entertained in Buffalo Gap Friday night by Superintendent and Mrs. Lavon Beakly of Rule.

Gail, Stacy, and Sammy Ray were baptized into Faith Lutheran Church at Sunday morning services. The girls and their mother are from Aspermont.

Congratulations to the boys and girls basketball teams at Rule High School. Both were victorious over Leuders-Avoca Friday night and remained undefeated in district play at 4-0.

FAMILY DINNER

Sunday, February 4 will be family dinner at the Rule Recreation Club. Members and prospective members are urged to bring their food and families and join in the fellowship.

Use "Paper Power"
Advertise in the
Want Ads



Mr. and Mrs. G.C. Brockett, Sr. were honored recently with a reception in celebration of their 50th wedding anniversary. They were married on January 29, 1929 in the Lake Creek Community and have lived and farmed in the Weinert Community for 50 years.

The reception was held in the Weinert Community Center. Mr. and Mrs. Brockett received some 125 guests during the afternoon reception hosted by their children: Mr. and Mrs. W.C. Nance, Mr. and Mrs. Don Coffman, and Mr. and Mrs. Pete Brockett. Assisting with the reception were Mrs. Cathy Reeves and Mrs. Kim Swann, granddaughters of the couple, and Mrs. Juanita Grimes the couple's niece.

One son, G.C. Brockett, Jr., living in Alamogordo, N.M., was unable to attend due to bad weather conditions but called his parents to give them his love and best wishes on their happy occasion. Among many other relatives and friends who called was their grandson, Ricky Nance of Angelton and granddaughters, Monica Brockett of Odessa and Dana Kubezka of 29 Palms, Calif.

Close Out Sale
All Faded Glory
1/2 price
The Hayloft

Hospital Notes

ADMISSIONS
MEDICAL: Lillie Dryden, Haskell; Eula Arend, Haskell; Bobbie Bragg, Haskell; Mogia Howard, Haskell; William Russell, Rochester; R.W. Bailey, Haskell; Vergie Moore, Munday; Edith Henderson, Haskell; Artie Burkett, Haskell; Lillian Gurner, Old Glory; Sharee Gardner, Haskell.

DISMISSALS
Gustaf Swenson, Wano Fox, Lou Mitchell, Nellie Starfield, Ernest Peiser, Pearl Alexander, Terry Ledbetter, Jr.

For faster results
Use The
WANT ADS

Richard Dreyfuss...
Moses Wine
Private
Detective.
...so go figure
the Big Fix
A UNIVERSAL PICTURE
TECHNICAL COLOR
© 1978 UNIVERSAL CITY STUDIOS, INC.
ALL RIGHTS RESERVED

Fri.-Sat.-Sun. Tower Drive In Theatre Rule, Texas
Feb. 2-3-4

SHOP ALLSUP'S AND SAVE! **ALLSUP'S CONVENIENCE STORES** **PRICES EFFECTIVE FEBRUARY 1-4, 1979**

MID WINTER FOOD SAVINGS!

Corn Dogs 4/\$1	Fountain Coke 12 oz 10¢
PILLSBURY BISCUITS 10 8 OZ. CANS \$1.00	FRITO-LAY DORITOS ALL FLAVORS REG. 89¢ BAG 69¢
Borden's Premium ICE CREAM 1/2 GAL. RD. CTN. \$1.39	Parkay OLEO 1 LB. QTRS. 39¢
Hunts Fruit Cocktail 2/69¢	Borden's Hi-Protein Milk 1/2 GAL. CTN. 89¢
Hunts Tomatoes 2/73¢	Miracle Whip 32 OZ. JAR 99¢
Hunts Bartlett Pears 2/79¢	Borden's Ketchup 59¢
Folger's Coffee 1 LB. CAN \$2.39	Hunts Whole New Potatoes 2/79¢
Hunts Peaches 4/\$1	Snowdrift Shortening \$1.29
Shurfine Tomato Soup 6/\$1	
Borden's Dips 8 OZ. BAG 49¢	
Carrots 1 lb bag 19¢	

SUPER MONEY SAVER

Vita-Hume Organic Peat 40 lb. Bag \$2.39 Great for Gardens	Rose Bushes Asst. Colors \$1.88
Elephant Ear Bulbs Asst. Colors each 79¢	Boys-Girls Sox 3 Pair to Package 79¢
Gladiolus Bulbs Asst. Colors 10 for 69¢	Unbleached Muslin 79¢
Gingham Checks #100 99¢	
Heather Tone Blankets Blue, Pink, Green, Yellow \$4.99	We have Valentine Candy, Cards, Cups, Chocolate hearts

PERRYS

864-2751 11 N. Av E

American Ag News

BY BETTYE McBROOM
As the Tractorcade moves on toward Washington, D.C., there are more and more people joining the ranks. One of the routes is approximately 50 miles in length, a second route is approximately 40 miles in length and the third route (which is combined of three starting places) is approximately 40 miles in length. It is being estimated by the time the three routes merge on Friday the length will be 150 miles to go into Washington on Monday.

tape (1-800-692-4055 toll free) that the Tractorcade was the most impressive sight he had ever seen in his life. The overall view and the miles and miles of vehicles with American flags on them was something that every American citizen should see. He said that he was most impressed with the people and their reception in that part of the country. The people are lining the fences on the controlled excesses, waving flags and cheering the farmers on. There were hundreds of people on a single overpass waving

too. The reception reminds this man of a Liberation Army that is going into an oppressed country during war. He feels that anyone who is not a part of the Tractorcade is a loser.

My mother and step-father, Juanita and Cliff Dunnam, have driven all the way with route 1 of the Tractorcade. Cliff has been a relief driver for Paducah farmers. When Mother called Saturday morning early, getting me out of bed, I ask her if she was ready to come home and her answer was, "No, I am having a good time!" She said that the police had been the nicest, most cooperative they had ever seen. All along the way they have been escorted through cities and states. The reception from the people has been fantastic!

There are some 2,000 vehicles plus some tractors and support vehicles from Canada on the roads to Washington. On February 2, there will be a Bar-B-Q and rally at Warrenton, VA, for the some 7,000 expected persons when the Tractorcades all join together. There they will rest until Monday when they will begin their last leg to the Capitol. When they all drive into Washington, they hope to have enough vehicles to completely surround Washington, D.C.

Three weeks ago Mexico cut off the package meat coming into the United States. On January 22, they stopped the livestock from leaving their country. Mexico has been willing to sell the US meat up until now, but now they have a shortage too so they are keeping the meat they have in their country. We understand there is another country that the longshoremen have refused

to load the meat on the ships because there is not enough meat in their country to eat let alone ship it to America. Now people, you will begin to see the price of meat go up again, but not because of the farmer and rancher, but because there is a shortage that the government does not want you to know about.

Watch the news over the weekend and the first of next week to see if we in the AAM will get the coverage we so rightly deserve for our plea for 100% parity in the market place or at least forcing the 1977 Farm Bill into Action that the USDA claims is so good, and the fight for all America's freedom.

Cotton Classing

Cotton prices remain steady and trading continues to be light, according to Sidney Ferrell in charge of the Munday Marketing Services Office. Prices being offered range from 800 to 900 points above CCC loan levels for mixed lots of cotton.

Grade 42 remained the predominant quality classed this week with 32 percent, followed closely by grade 41 with 30 percent. Grade 51 accounted for 15 percent and grade 52 was 14 percent. About 37 percent of the cotton was reduced in grade because of bark or grass. The predominant fiber length was staple 32 at 55 percent. Staple 33 accounted for 38 percent and staple 31 was 7 percent. Micronaire readings showed a significant increase in the base range of 35 to 49 with 84 percent. This is probably a result of many gins building up remnant bales during the slack time caused by the bad weather. Twelve percent of the cotton tested in the 30 to 34 range and 3 percent was below 30.

About 1500 samples were classed during the week ending January the 26th, bringing our season total to 55,500. Information received indicates that there may be between 30,000 to 35,000 more bales to be ginned in the Munday territory.

Farabee Appointed To Committees

State Senator Ray Farabee of the 30th Senatorial District was appointed today as Chairman of the Senate Jurisprudence Committee. "I am pleased to be appointed to chair a major committee which will provide an opportunity for greater leadership in the State

Senate and greater service to the people of our area", Farabee said.

The Jurisprudence Committee considers the improvement of the judicial and court system in Texas. As chairman of the committee, Senator Farabee will be concerned

with legislation dealing with law and order and the problems involved with the justice system.

Farabee was sworn in today to begin serving his second term as senator for the 30th District which includes Haskell County. Farabee was also appointed by Lt. Governor Bill Hobby to serve again on the Natural Resources and Finance Committees.

The Natural Resources Committee monitors legislation dealing with agriculture and energy, both of which are essential to the economy of the District and the State. "This appointment will provide us in North and West Texas with an

important voice in shaping the policies affecting the energy resources in our area," Farabee stated.

The Finance Committee appointment affords Senator Farabee the opportunity to take an active role in setting the state budget and implementing tax relief. Farabee also serves on the Legislative Budget Board, comprised of four senators and four representatives, which sees that the State efficiently spends the taxpayers' dollars and keeps a lid on State spending.

Haskell's Market Place
The Classified Ad Page

Heatly Appointed To Committees

State Rep. Bill Heatly (D) of Paducah has been named as Vice-Chairman for Appropriative Matters of the Judicial Affairs Committee and has also been appointed to a position on the Appropriations Committee by House Speaker Bill Clayton.

Clayton said Rep. Heatly would serve in these capacities during the next two years of the 66th Legislature.

Rep. Heatly, an attorney by profession, is serving his 13th term in the House. Last session, he served on the Appropriations Committee.

The eleven-member Judicial Affairs Committee has jurisdiction over all matters pertaining to civil law, civil procedure, uniform state laws, the State Bar of Texas, the Texas Judicial Council, and the State Commission on Judicial Conduct. This standing committee also has jurisdiction over matters pertaining to private corporations, the office of the Attorney General, requests to sue the state, courts, and court procedures.

The twenty-one-member

Appropriations Committee has jurisdiction over all bills and resolutions appropriating, allocating, or diverting funds from the state treasury. The Committee also has jurisdiction over all matters pertaining to claims and accounts filed with the legislature against the state, unless jurisdiction is granted to another standing committee.

GRAND
Stamford-773-3181

Fri. Feb. 2-Sat. 3-Sun. 4
Richard Dreyfuss
"The Big Fix"

DRIVE-IN
Stamford-773-3272

Fri. Feb. 2-Sat. 3-Sun. 4
Bruce Dern
"The Driver"

Wed. 7-Thurs. 8
XX-Adults Only
No One Under 18
"Trash"

Bluebonnet Cafe
Rule
Noon Buffet 11:00-1:30
5:30 P.M. Buffet
Tuesday night Mexican Buffet
Thursday night Catfish Buffet



"If we make an error, we pay the penalty. And the interest."

H&R Block preparers are carefully trained. But if we should ever make an error that costs you additional tax, you pay only the tax. Block pays any penalty and interest. We stand behind our work. That's another reason why we should do your taxes...which ever form you use, short or long.

H&R BLOCK
THE INCOME TAX PEOPLE
11 North Ave. E
Open 9 a.m.-6 p.m. Weekdays, 9-5 Sat.
Phone 864-3322

DANCE
IRBY HALL

Friday Night Feb. 2
8-12
The Westernaires
from Wichita Falls

Everyone Welcome

Congratulations

to

Hale Farm Supply

on your

Tenth Anniversary & Open House



The expansion and remodeling of your facilities as an investment to serve the on-going needs of your customers and citizens of the community deserves a big "SALUTE" and demonstrates your intentions to keep pace with the best intentions and objectives of John Deere Co.



John Deere Co.



Dallas, Texas

REPORT OF CONDITION

Consolidating domestic and foreign subsidiaries of the

FARMERS NATIONAL BANK of _____ RULE _____

Name of Bank _____ of _____ City _____

In the state of TEXAS at the close of business on DEC. 31, 1978
published in response to call made by Comptroller of the Currency, under title 12, United States Code, Section 161.

Charter number 14539 National Bank Region Number 11

Statement of Resources and Liabilities		Thousands of dollars
ASSETS	Cash and due from depository institutions	1,223
	U. S. Treasury securities	851
	Obligations of other U. S. Government agencies and corporations	245
	Obligations of States and political subdivisions in the United States	616
	All other securities	555
	Federal funds sold and securities purchased under agreements to resell	100
	Loans, Total (excluding unearned income)	1,296
	Less: Allowance for possible loan losses	11
	Loans, Net	1,285
	Lease financing receivables	113
Bank premises, furniture and fixtures, and other assets representing bank premises	113	
Real estate owned other than bank premises	113	
All other assets	113	
TOTAL ASSETS	4,988	
LIABILITIES	Demand deposits of individuals, partnerships, and corporations	2,553
	Time and savings deposits of individuals, partnerships, and corporations	1,759
	Deposits of United States Government	10
	Deposits of States and political subdivisions in the United States	285
	All other deposits	33
	Certified and officers' checks	33
	Total Deposits	4,640
	Total demand deposits	2,738
	Total time and savings deposits	1,902
	Federal funds purchased and securities sold under agreements to repurchase	113
Interest-bearing demand notes (note balances) issued to the U. S. Treasury and other liabilities for borrowed money	113	
Mortgage indebtedness and liability for capitalized leases	113	
All other liabilities	2	
TOTAL LIABILITIES (excluding subordinated notes and debentures)	4,642	
Subordinated notes and debentures	113	
MEMORANDA	Preferred stock No. shares outstanding _____ (par value) _____	50
	Common stock No. shares authorized _____	5000
	Common stock No. shares outstanding _____ (par value) _____	5000
	Surplus	127
	Undivided profits and reserve for contingencies and other capital reserves	169
	TOTAL EQUITY CAPITAL	346
TOTAL LIABILITIES AND EQUITY CAPITAL	4,988	
Amounts outstanding as of report date:		
Standby letters of credit, total	_____	
Time certificates of deposit in denominations of \$100,000 or more	_____	
Other time deposits in amounts of \$100,000 or more	_____	
Average for 30 calendar days (or calendar month) ending with report date:	_____	
Total deposits	4,645	

We, the undersigned directors attest the correctness of this statement of resources and liabilities. We declare that it has been examined by us, and to the best of our knowledge and belief is true and correct.

A. O. Carruth

Mrs. W. Payne

Mrs. Vera Neal

Directors

HENRY TOWNSEND

Name _____

EXEC. VICE PRES. & CASHIER

Title _____

Signature _____

Date Jan 23, 1979

of the above-named bank do hereby declare that this Report of Conditions is true and correct to the best of my knowledge and belief.

Stenholm Appointed To Ag Committee

Congressman Charles W. Stenholm was today assigned to the House Agriculture Committee, his first choice for Committee assignment. While campaigning for Congress, Mr. Stenholm frequently mentioned his background in agriculture and the importance such an assignment would have for the 17th District of Texas. The Congressman intends to be active in the legislative process and will use his new post to work toward meaningful legislation

to insure a good return on investment for the agricultural producers and an adequate supply for our consumers. Congressman Stenholm would like to express his appreciation to the people of the 17th District who helped make this possible and would be pleased to hear their views on matters that concern them. The newly elected Congressman expressed gratitude that his request to the Leadership in the House was received so favorably.

Winning 4-H Recipes

ZUCCHINI BREAD

- 2 eggs
- 1 tsp. salt
- 1 cup salad oil
- 2 cups zucchini (grated)
- 3 cups flour
- 1 tsp. baking soda
- 2 cups sugar
- 1 (or 2) tsp. cinnamon
- 2 tsp. vanilla

Mix together until blended. Bake in 2 bread tins, greased. Bake for 1 hour and 15 minutes in 325 degree oven. Leave rind on zucchini and shred in blender. Freezes well.

Sonja Tidrow
Haskell 4-H Club
Breads and Desserts
Senior Division

VANCOUVER ISLAND VENISON

- 3 Tbsp. margarine
- 1 tsp. mustard
- 1 tsp. brown sugar
- 2 med. onions, chopped
- 2 lbs venison
- 1/4 cup flour
- 1 tsp. salt
- 1/4 tsp. pepper
- 4 tomatoes, sliced
- 1 cup sliced mushrooms
- 1 tsp. vinegar

Melt margarine in large pan. Add mustard, sugar and onions. Cook until tender. Cut venison into small pieces. Mix flour, salt and pepper and dredge venison in mixture. Add to onion mixture and add tomatoes and mushrooms. Sprinkle with vinegar. Simmer 3 hours, stirring occasionally.

Kay Campbell
Haskell 4-H Club
Main Dishes
Senior Division

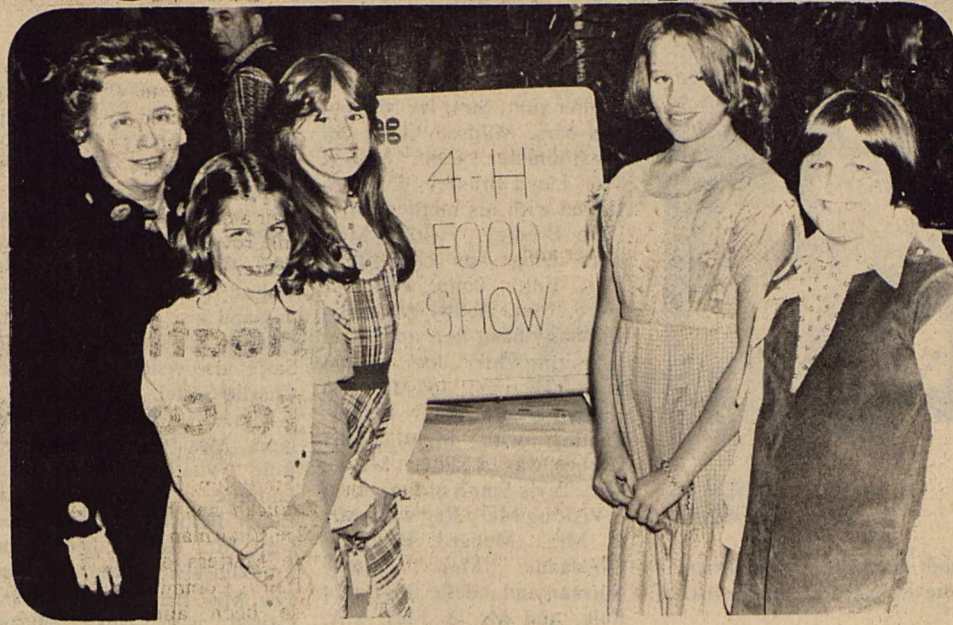

BEST JUNIOR COOKS—Miss Thelma Wirges, District III Extension Agent for home economics assigned to the Texas A&M Research and Extension Center in Wilbarger County, is pictured with the first place junior division winners in Saturday's District III 4-H Food Show competition. From left are Miss Wirges, Kay Fischer and Holli High of Haskell County, bread and cereal and main dishes champions, respectively, and Laura Furr and Angela Nix of Young County, the side dishes and snacks and beverages winners, respectively.

CHEESEY SQUASH CASSEROLE

- 6 cups squash
- 1 med. onion, chopped
- 1 small box Velveeta Cheese
- 1/4 cup butter
- 1/2 cup green chilies
- 1 tsp. pepper
- 2 tsp. salt
- 1/4 cup sugar

Cook squash and onion until tender. Drain and mash. Add butter and velveeta cheese to the hot squash mixture. Add green chilies, salt, pepper and sugar. Put in baking dish and bake in 300 degree oven about 30 minutes or until the mixture bubbles good. If desired you may sprinkle grated cheese on top of the mixture during the last 10 minutes of baking.

Note: If desired, low calorie cheese may be used.

Lynn Weatherly
Haskell 4-H Club
Side Dishes
Senior Division

HONEY CAKES

- Mix:
- 1 cup sugar
- 1 egg
- 3/4 cup oil
- 1/4 cup honey
- 1 tsp. vanilla
- 1 cup nuts
- Sift:
- 2 cups flour

in pan (it will be stiff). Bake 20 minutes at 350 degrees.

Glaze with:

- 1 cup powdered sugar
- 1 tbsp. mayonnaise
- 1 tsp. water

Kathy Campbell
Haskell 4-H Club
Snacks and Beverages
Senior Division

Nationally Advertised

Morning Glory

Back Relief Mattresses
famous for Quality since 1903

BYNUM'S
HASKELL, TEXAS

Whatever happens we'll make it together.

This year's a real puzzler. Anything could happen. But no matter what, you can count on us to hang in there with you. Just like we have for 51 years.

And when you save with us you'll earn the highest rates allowed by law.

You Deposit This Lump Sum (Minimum)	For This Long	Compounded Daily At This Rate	Your Actual Yield Is
\$ 5	Osamatic Prestige Account	5 1/4%	5.39%
\$ 1,000	6 mos.	5 3/4%	5.92%
\$ 1,000	1 yr.	6 1/2%	6.72%
\$ 1,000	30 mos.	6 3/4%	6.98%
\$ 1,000	4 yrs.	7 1/2%	7.79%
\$ 1,000	6 yrs.	7 3/4%	8.06%
\$ 1,000	8 yrs.	8%	8.33%
Money Market \$10,000	6 mos.	Variable	Call us collect for the weekly rate.

For quotes on deposits over \$100,000, just give us a call.

Early withdrawal on savings certificates is subject to reduction to passbook rate plus 90 days interest penalty.

OLNEY SAVINGS

Olney, Seymour, Jacksboro, Bridgeport, Nocona and now Weatherford and Azle.

To us, people are worth a lot more than money.



Register for a

"Free Supper for Two"

at the Double "A" Drive In through the month of February. Drawing will be Feb. 28--you do not have to be present to win.

We specialize in

Smoke Pit Bar-B-Que

by the pound **\$2.95**

and by the plate **\$2.40**

We also have a catering service available for banquets and reunions.

Double 'A' Drive In

HEALTH TIP

AFTER YOU SEE YOUR DOCTOR, BRING YOUR PRESCRIPTIONS TO:



DOYLE HIGH

KENNETH JONES

DOYLE HIGH'S
THE DRUG STORE
100 SOUTH "E" HASKELL, TEXAS
PHONE 864-2515

You are invited to our

OPEN HOUSE

Monday, February 5

1 to 5 P.M.

We have completely remodeled our building from the Front Door to the Back.

This is also our 10th Anniversary

All farmers and their wives are invited to our

Farming Frontiers Program

At 6:30 the same night.

There will be a program and meal.

Come Help Us Celebrate

Hale Farm Supply



Pat Hale, President

Phone 864-2692 - Haskell, Texas

Leisure Lodge News

It pays to advertise... Advertise where it pays in the Haskell Free Press

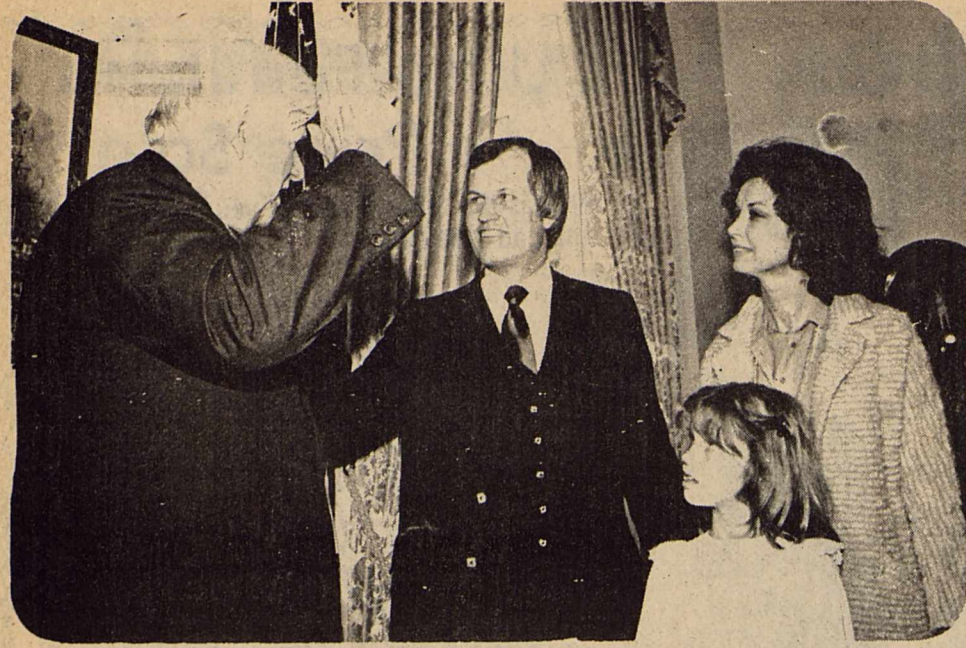

CONGRESSMAN CHARLES W. STENHOLM, newly elected Member from the 17th District, is shown with his wife, Cindy, and daughter, Courtney Ann, with the Speaker of the House of Representatives.

Congressional Comment

by Charles Stenholm

I come to Washington with feelings of optimism and appreciation—appreciation for the people who sent me here and optimism for the people whom I will work with in the 96th Congress. I am happy to be a part of the younger and increasingly more conservative leadership of this Country. This leadership has been elected by constituencies that are frustrated by inflation, excessive regulation, and high taxes. The People of this land desire stability and a

chance to live more productive and satisfying lives. Too often this has proven an illusion. Discontent has been so widespread that many writers have called this the era of the "Tax Revolt."

The 95th Congress reacted to their cries—although with some reluctance. An airline deregulation bill was passed that sunset a whole government agency and will do much to increase competition and decrease air fares. Congress also passed a budget that had

a deficit \$20 billion lower than the Administration had predicted. Certainly these pieces of legislation are important in analyzing the direction of Congress, but more significant is what the 95th Congress did not pass; regulatory nightmares such as hospital cost containment, the Consumer Protection Agency, the Labor Reform Act, and Cargo Preference never received final approval. Several fiscally extravagant measures such as counter-cyclical funds, welfare reform, and national health insurance also did not pass.

Our job will be to continue this trend. Government regulations can be averted by sunseting such agencies as OSHA, the Consumer Products Safety Commission, and the Department of Energy; together with limiting the authority of the IRS, EPA, and FTC, among others, to interfere uneconomically in people's lives and businesses. Federal spending can, and must, be reduced in many places. We also need to furnish better services in areas that only the government can provide—services such as defense, construction of highways and public works can be more cost effective.

While serving in this body my goals will be to reduce government spending and regulation; work toward a sound agricultural policy that will provide a reasonable return on investment for our farmers; and take the government out of the energy industry allowing market forces to guarantee a supply and price we can afford. Hopefully, with your help, we can accomplish these goals. Now is not a time for the paternalism of Big Government but the rugged individualism of private initiative. Our foremost goal should be to insure that each person is allowed to reap the benefits of his labor without the government constantly standing in the way.

FILLING CABINETS, large and small; also check files for those end-of-the-year records. Small fire resistant vaults to safeguard valuable papers. Haskell Free Press.

Make sure your next loan is easier to pay back

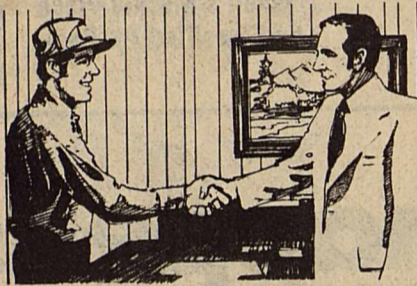

A good loan should be one you can manage on your income.

The Federal Land Bank can tailor a payment plan to fit your income patterns and cash flow. The long-term feature of Land Bank loans helps keep your payments manageable.

At the Land Bank, we want to make sure your loan is as easy to pay back as it is to get in the first place. Stop by and see how we can help.

The Land Bank The Bank of Generations

Federal Land Bank Association of Haskell



JOE HARPER—Manager

Offices at Haskell, Anson and Seymour
Haskell Telephone: 864-2062—Anson Telephone: VA 4-1142

Long-time loans on farms and ranches in Haskell, Jones, Baylor and Knox Counties.

THANK YOU!

We wish to thank our customers for their business the past year. We have lost our lease and at the present time are looking for a new location. We will continue to be open until February 28.

Again We say "Thanks"

Betty's Wigwam

BETTY & TOMMY WATSON

Mr. Wallace Boone of Weirert, visited his aunt, Mrs. Tommy Hawkins. Visiting her aunt, Mrs. Ivy Massie, was Mrs. Mildred Collins of Westminister, Calif. Mr. & Mrs. Lloyd Bradley, of Goree visited with his mother, Mrs. Lillie Bradley. Visiting Mrs. Dora Long was her sister, Mrs. Edith Long with her niece, Mrs. Bobby Anderson and baby from Perryton.

Visiting Mr. Joe Larned were his sons, Joe Jr. and Kenneth of Port Arthur. Visiting with Miss Alpha Dyches was a sister, Mr. & Mrs. Tavis Smith of Stamford. Visiting Mary Ray were Mr. & Mrs. Menard Field of Floydada, Mrs. Estelle Norman and Adelle Bogard of Rule, and Mr. & Mrs. L.A. Ray from Stephenville.

Visiting Mr. Sam Parks were Ermine Mullino and Edna Adkins of Rochester and Winona Tibbets Mullino of

Haskell.

Mr. W.O. Lewis attended a meeting of retired Federal Employees in Stamford on Wed. Mrs. Derrell Sorrells of Rule, Mr. & Mrs. W.C. Nance of Uvalde visited her aunt, Mr. & Mrs. Jeff Smith and Mr. Lewis on Thursday. Mr. & Mrs. Grady Bristow of Rule visited the Smith's on Thursday and also visited with Mr. Charlie Saffel. Mr. Raymond Saffel also visited his brother, Charlie Saffel.

Mrs. Newton Westmoreland, Mrs. Ella Franklin of Rule visited with Mrs. Lummie Westmoreland, Elmer Penick of Rule visited with Mr. Arthur Lee, Mrs. Franklin also visited with Mr. Lee. Mrs. Bruce Lee of Odessa visited with Miss Myrtle Russell. Mrs. Elsie Norman spent Thursday night with her daughter, Mrs. Oleta Baird in Rule.

Mr. & Mrs. Van Josselet

and children of Dalhart visited his aunt, Mrs. Ophelia Medford. Visiting the Schmidt's on Sunday were their children, Mr. & Mrs. Walton Schmidt, Edgar Lee Schmidt and Mr. & Mrs. Lynn Carlton of Stamford.

Owen Adkin, minister of the Church of Christ in Rochester was visiting several residents this week. Mr. & Mrs. Shelby Worley of Anson, Mr. & Mrs. A.Y. West of Carlsbad, N.M., visited with Mr. Ned West.

Services of the week were enjoyed from the Catholic Church with Sunday services, and Sweethome singers of Rule. Several young people were in the group from Rule and we want them to feel welcome to come again. Mr. G.C. Brockett of Weinert, Mr. Pete Brockett of Odessa, Mr. & Mrs. Frank Nance of Munday visited with W.O. Lewis and the Jeff Smith's.

Hearing Test Set For Haskell

Free Electronic hearing tests will be given at the Fieldan Motel, 115 S. Av E. Haskell, Tx, Friday, February 2, 9 a.m. - 1 p.m.

Factory-trained hearing aid specialists will be at the Fieldan Motel to perform the tests. Anyone who has trouble hearing is welcome to have a test using the latest electronic equipment to determine if his loss is one which may be helped. Some of the causes of hearing loss will be explained; and diagrams of how the ear works will be shown.

Everyone should have a hearing test at least once a year if there is any trouble at all hearing clearly. Even people now wearing a hearing aid or those who have been told nothing could be done for them should have a hearing test and find out whether the latest methods of hearing correction can help them hear better. The free hearing test will be given at the Fieldan Motel, Haskell, Texas. If you can't get there on Friday, call 864-2251 and arrange for an appointment at another time. In home testing is also available.

All former Scott Hearing Aid customers are welcomed to our service.

Beltone Hearing Aid Center

4201 N. 1st Abilene, Texas 79601 Phone 915/673-4989



save 3 ways

1- PRICES, THE LOWEST 2- QUALITY, THE HIGHEST 3- SERVICE, THE BEST

Cured Ham End Slices 98¢ lb	No. 1 Russet Potatoes 10 lb bag 98¢
Cured Ham Center Slices \$1.79 lb	Texas Red Grapefruit 5 lb bag 98¢
Cured Ham Hock 88¢ lb	Sunkist Lemons 5 for 49¢
Whole Cured Ham \$1.19 lb	Del Monte Peas 4 8 oz cans \$1.00
Salt Jowl For Boiling 69¢ lb	Welch Grape Jelly 20 oz jar 69¢
Hamburger Meat \$1.09 lb	Mrs. Tuckers Shortening can \$1.39
Eatwell Mackerel Can 59¢	Van Camp Pork & Beans 3 16 oz cans \$1.00
Austex Spaghetti & Meat Balls Can 49¢	Kuner Blackeyed Peas 4 Cans \$1.00
Swifts Prem 12 oz can \$1.19	Reg. Box Reynolds Wrap 39¢
Welch Grape Juice quart 85¢	Kleenex 200 Count Box 67¢

POGUE GROCERY

—Extra Parking Behind The Store. Home Owned and Operated—

113 North Avenue E

Phone 864-2015

Haskell, Texas

JRB

SUPERMARKETS

ALBANY, BROWNWOOD, COLEMAN, CROSS PLAINS, ABILINE, RANGER, WICHITA FALLS, LLANO, STAMFORD, HAMLIN, SPRINGTOWN, NEWARK, BRIDGEPORT, HASKELL, DUBLIN, GOLDTHWAITE, GATESVILLE, OLNEY, ELECTRA, IOWA PARK AND BURKBURNETT.

NO SALES TO DEALERS.
We reserve the right to limit quantities.
We honor food stamps

DOUBLE STAMPS
WEDNESDAY AND
SATURDAY

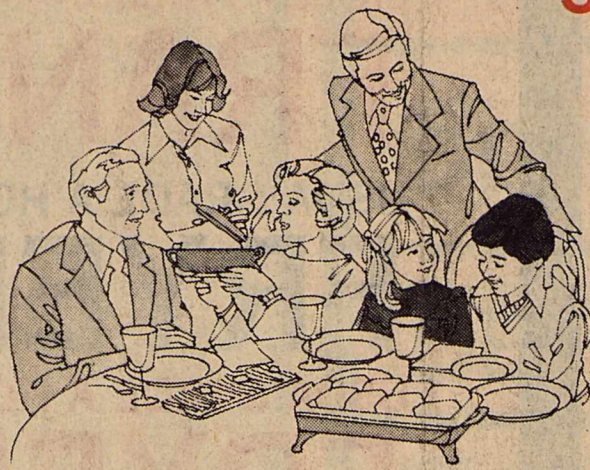

Share the Occasion
...HAVE A
Family Reunion

CLIP OUR MONEY SAVING COUPONS INSIDE

GOLD MEDAL
FLOUR

5 Lb. Bag
LIMIT 1 PLEASE

69¢

SUGAR

JRB - LIMIT 1 PLEASE
5 Lb. Bag

99¢

PARADE - PURE VEGETABLE
SHORTENING

3 Lb. Can
Limit 1 Please

1 39

DEL MONTE
CUT OR FRENCH STYLE
GREEN BEANS

No. 303 Cans

3 100
For

DEL MONTE
MIXED VEGETABLES

No. 303 Cans

3 100
For

DEL MONTE
SPINACH

No. 303 Cans

3 100
For

DEL MONTE
Gold, Cream Style or Whole Kernel
CORN

No. 303 Cans

3 100
For

DEL MONTE
TOMATO SAUCE

8 Oz. Can

5 100
For

DEL MONTE
PINEAPPLE
IN SYRUP OR JUICE
FLAT CANS

3 100
For

RED Delicious
APPLES
WASHINGTON

39¢
Lb.

HOLLY FARM
FRYERS

USDA GRADE A
WHOLE ONLY

49¢ Lb.

RUSSET
POTATOES

8 Lb. Bag

89¢

PEOPLE SERVING PEOPLE

J R B

SUPERMARKETS

ALBANY, BROWNWOOD, COLEMAN, CROSS PLAINS, ABILINE, RANGER, WICHITA FALLS, LLANO, STAMFORD, HAMLIN, SPRINGTOWN, NEWARK, BRIDGEPORT, HASKELL, DUBLIN, GOLDTHWAITE, GATESVILLE, OLNEY, ELECTRA, IOWA PARK AND BURKBURNETT.

NO SALES TO DEALERS.

We reserve the right to limit quantities.

We honor food stamps

**DOUBLE STAMPS
WEDNESDAY AND SATURDAY**

MEAT

HOLLY FARMS CHICKEN

FRANKS 12 Oz. Pkg. . . . Each **59¢**

USDA GRADE A HOLLY FARMS

FRYERS WHOLE ONLY Lb. **49¢**

USDA GRADE A HOLLY FARMS

FRYERS CUT UP Lb. **55¢**

WILSON

PICNIC WHOLE ONLY Lb. **99¢**

WILSON

PICNIC SLICED Lb. **1.09**

MARKET SLICED

BEEF LIVER Lb. **69¢**

MARKET SLICED

CALF LIVER Lb. **79¢**

ROEGELEIN

BACON SLICED SLAB . . Lb. **1.39**

ROEGELEIN

BACON 12 OZ. PKG. . . . Ea. **1.39**

BEAN POT BRAND

BACON ENDS & PIECES Ea. **1.99**

ARMOUR STAR BEEF OR REG.

HOTDOGS 12 Oz. Pkg. Ea. **1.09**

CLIP AND SAVE

"Coupon Expires February 7, 1979"	WITH THIS COUPON	15¢ OFF
PARADE CATSUP 32 Oz. Bottle	"Good At JRB Supermarkets Only"	
"Coupon Expires February 7, 1979"	WITH THIS COUPON	10¢ OFF
PARADE MUSTARD 9 Oz. Jar	"Good At JRB Supermarkets Only"	
"Coupon Expires February 7, 1979"	WITH THIS COUPON	10¢ OFF
PARADE - SMOOTH OR CRUNCHY PEANUT BUTTER 18 Oz. Jar	"Good At JRB Supermarkets Only"	
"Coupon Expires February 7, 1979"	WITH THIS COUPON	5¢ OFF
PARADE - CUT, FRENCH STYLE OR WHOLE WAX BEANS 303 Can	"Good At JRB Supermarkets Only"	
"Coupon Expires February 7, 1979"	WITH THIS COUPON	10¢ OFF
PARADE - WHOLE, SLICED OR PIECES/STEMS MUSHROOMS 4 Oz. Jar	"Good At JRB Supermarkets Only"	
"Coupon Expires February 7, 1979"	WITH THIS COUPON	5¢ OFF
PARADE - FOIL LABEL FANCY PEAS 303 Can	"Good At JRB Supermarkets Only"	
"Coupon Expires February 7, 1979"	WITH THIS COUPON	5¢ OFF
PARADE PUMPKIN 303 Can	"Good At JRB Supermarkets Only"	
"Coupon Expires February 7, 1979"	WITH THIS COUPON	5¢ OFF
PARADE TOMATO PUREE 15 1/2 Oz. Can	"Good At JRB Supermarkets Only"	
"Coupon Expires February 7, 1979"	WITH THIS COUPON	5¢ OFF
PARADE 3 RING - RED MARISCHINO CHERRIES 8 Oz. Jar	"Good At JRB Supermarkets Only"	
"Coupon Expires February 7, 1979"	WITH THIS COUPON	10¢ OFF
PARADE - WHOLE APRICOTS 303 Can	"Good At JRB Supermarkets Only"	
"Coupon Expires February 7, 1979"	WITH THIS COUPON	10¢ OFF
PARADE - HALVES OR SLICED PEARS 303 Can	"Good At JRB Supermarkets Only"	
"Coupon Expires February 7, 1979"	WITH THIS COUPON	15¢ OFF
PARADE APPLE JUICE 64 Oz. Bott.	"Good At JRB Supermarkets Only"	
"Coupon Expires February 7, 1979"	WITH THIS COUPON	10¢ OFF
PARADE - LEMON JUICE 32 Oz. Bott.	"Good At JRB Supermarkets Only"	
"Coupon Expires February 7, 1979"	WITH THIS COUPON	5¢ OFF
PARADE - GINGERBREAD MIX 14 1/2 Oz. Box	"Good At JRB Supermarkets Only"	
"Coupon Expires February 7, 1979"	WITH THIS COUPON	5¢ OFF
PARADE PANCAKE MIX 6 Oz. Pkg	"Good At JRB Supermarkets Only"	
"Coupon Expires February 7, 1979"	WITH THIS COUPON	10¢ OFF
PARADE - INSTANT CHOCOLATE MILK MIX 32 Oz. Size	"Good At JRB Supermarkets Only"	
"Coupon Expires February 7, 1979"	WITH THIS COUPON	15¢ OFF
PARADE - FABRIC SOFTENER 1 Gal. Jug	"Good At JRB Supermarkets Only"	
"Coupon Expires February 7, 1979"	WITH THIS COUPON	15¢ OFF
PARADE - TRASH CAN LINERS 40 Ct. Box	"Good At JRB Supermarkets Only"	
"Coupon Expires February 7, 1979"	WITH THIS COUPON	15¢ OFF
PARADE DIAPERS Any Size	"Good At JRB Supermarkets Only"	

FRESH FRUIT

WASHINGTON **APPLES** RED DELICIOUS. Lb. **39¢**

RUSSET **POTATOES** 8 Lb. BAG **89¢**

MEDIUM SIZE **AVOCADOS** 4 FOR **\$1**

TEXAS **YAMS** NEW CROP Lb. **39¢**

1 LB. CELLO PKG. **CARROTS** . . . EACH **29¢**

WAXED **RUTABAGAS** **29¢** Lb.

OSCAR MAYER **WEINER**
 CUDAHY CHUCK **WEINER**
 ARMOUR STAR **SMOKE**
 GOOCHE **SAUSA**
 DECKER **CERVE**
 DECKER **JOWLS**
 MINI MAPLE **HAM** FAR
 OSCAR MAYER **BOLOG**
 TYSON **CORN**
 TENDER MAID **BEEF**
STEAK
 PATTIES **HAM** AC

KRAFT - PARKAY LIGHT LIGHT SPREAD 2 Lb. 1⁴⁹
KRAFT - PARKAY SOFT CORN OIL MARGARINE 2 - 8-Oz.Tubs 1⁰⁵
PILLSBURY - COUNTRY STYLE or BUTTERMILK BISCUITS 8 Oz.Can 21[¢]
KRAFT BUTTERMINTS 8 Oz.Box 63[¢]
KRAFT PARTYMINTS 8 Oz.Box 63[¢]
KRAFT SANDWICH SPREAD 16 Oz.Jar 99[¢]
KRAFT - THOUSAND ISLAND SALAD DRESSING 8 Oz.Bottle 71[¢]
CATALINA SALAD DRESSING 8 Oz.Bottle 75[¢]
ROKA SALAD DRESSING 8 Oz.Bottle 83[¢]

CHEF BOY-AR-DEE BEEFOGETTI 15 Oz.Can 69[¢]
CHEF BOY-AR-DEE BEEFARONI 15 Oz. Can 69[¢]
CHEF BOY-AR-DEE SPAGHETTI/MEATBALL 15 oz.can 69[¢]
CHEF BOY-AR-DEE - MEAT or MUSHROOMS SPAGHETTI SAUCE 15 Oz.Can 69[¢]

GORTONS SHELL-ON SHRIMP 8 Oz. Pkg. 1⁵⁹
GORTONS FISH STICKS 8 Oz. Pkg. 1⁰⁹
GORTONS FISH KABOBS 1 Lb. Pkg. 1⁷⁹

BRER RABBIT - BLUE LABEL SYRUP 12 Oz. Bottle 83[¢]
SKINNERS - LARGE ELBO MACARONI 12 Oz. Pkg. 49[¢]
WIEJSKE WYROBI - BABY DILLS PICKLES 16 Oz. Jar 89[¢]

LYSOL SPRAY..... 18 Oz.Can 2⁵⁹
DISINFECTANT

LYSOL DEODORIZING CLEANER 28 Oz.Bottle 1⁵³
--

IVORY LIQUID DETERGENT Giant Size 1⁰⁵

DAWN DETERGENT 48 Oz. Bottle 2⁰⁹
--

COLD POWER - 15' OFF DETERGENT Giant Size 1⁵⁸

WISK - HEAVY DUTY - 50' OFF LABEL DETERGENT Gal. Size 5³⁹

LUX LIQUID DETERGENT King Size 1⁴⁹
--

S.O.S. SOAP PADS 18 Ct. Box 97[¢]

COMET LONG GRAIN RICE 28 Oz.Box 85[¢]

WOOLITE - COLDWATER 8 Oz. Bottle WASH 97[¢]

HEFTY - 2 PLY TRASH BAGS 20 Ct.Box 2⁵⁹
--

PAM - PURE VEGETABLE 9 Oz.Can COATING 1²⁷

HEFTY TALL KITCHEN GARBAGE BAGS 30 Ct.Box 2¹³

DISHWASHER ALL - 15' OFF DETERGENT 35 Oz. Box 1¹⁴

BOUNCE FABRIC SOFTENER 40 Ct. Box 2²⁹

AJAX CLEANSER 14 Oz.Can 39[¢]

JRB MIX OR MATCH

PARADE - GREEN OR WHOLE LIMA BEANS 300 Can..... 3 For 1⁰⁰
PARADE - CROWDER, CREAM OR PURPLE HULL PEAS 300 Can..... 3 For 1⁰⁰
HUNTS - WITH CHEESE OR ONIONS OR MUSHROOMS TOMATO SAUCE 8 Oz.Can..... 3 For 1⁰⁰
3 RING NAVY BEANS 15 Oz.Can..... 3 For 1⁰⁰
3 RING PINTO BEANS 300 Can..... 3 For 1⁰⁰
3 RING - GREAT NORTHERN BEANS 15 Oz.Can..... 3 For 1⁰⁰
TEXAS PINK - GRAPEFRUIT JUICE No. 2 Can..... 3 For 1⁰⁰
HUNTS TOMATO JUICE 300 Can..... 3 For 1⁰⁰
KRAFT - MINATURE MARSHMALLOWS 6 Oz.Pkg..... 3 For 1⁰⁰
SOFTY POT CLEANER 1 Ct.Pkg..... 3 For 1⁰⁰
SUNBEAM - ALL FLAVORS COOKIES 8 Oz.Pkg..... 3 For 1⁰⁰
KLEENEX 100 Ct. Box..... 3 For 1⁰⁰
DEL MONTE 303 CANS CORN GOLD, CREAM STYLE OR WHOLE KERNEL..... 3 For 1⁰⁰
DAWN FRESH - MUSHROOM SAUCE 5 1/4 Oz.Can..... 4 For 1⁰⁰
HORMEL POTTED MEAT 3 Oz.Can..... 4 For 1⁰⁰
PARADE - CUT WAX BEANS 8 Oz. Can..... 4 For 1⁰⁰

GLADIOLA BISCUIT MIX 6 Oz.Pkg..... 4 For 1⁰⁰
PARADE CLEANSER 14 Oz..... 4 For 1⁰⁰
WORLD FAIR ROUND TOOTH PICK 250 Ct.Box..... 4 For 1⁰⁰
SILK BATHROOM TISSUE Single Roll..... 4 For 1⁰⁰
LITTLE TRAVELER KLEENEX 70 Ct.Box..... 4 For 1⁰⁰
ROYALL - ALL FLAVORS GELATIN 3 Oz.Box..... 4 For 1⁰⁰
FIRE CHIEF - POCKET MATCHES 10 Pack..... 4 For 1⁰⁰
PARADE - TOMATO SAUCE 8 Oz. Can..... 5 For 1⁰⁰
PARADE - CORN MUFFIN MIX 7 Oz. Pkg..... 5 For 1⁰⁰
PARADE - BEEF, LIVER OR CHICKEN DOG FOOD 15 Oz. Can..... 5 For 1⁰⁰
PARADE CAT FOOD 15 Oz. Can..... 5 For 1⁰⁰
IDEAL - FLAT TOOTH PICKS 750 Ct. Box..... 5 For 1⁰⁰
IDEAL - PLASTIC SPOONS OR FORKS 8 Ct.Box..... 5 For 1⁰⁰
BUFFALO TOMATO PUREE 4 1/4 Oz.Can..... 6 For 1⁰⁰
PARADE - SALMON CAT FOOD 6 Oz.Can..... 6 For 1⁰⁰
Q & Q VERMICELLI 5 Oz.Pkg..... 6 For 1⁰⁰

MEAT VALUES

JRB Meats Are U.S. Government Inspected. If For Any Reason You Are Not Satisfied We Will Cheerfully Refund Your Money.

1 Lb. Pkg. OR BEEF FRANKS. \$1⁶⁹
WAGON 79[¢]
12 Oz. Pkg. Each
1.29
12 Oz. Pkg. Each
1.39
GERMAN 12 Oz. Pkg.
1.39
Texas Lb.
89[¢]
Lb.
2.19
Halves Lb.
1.39
12 Oz. Pkg.
99[¢]
16 Oz. Pkg. Each
1.09
Lb.
1.89
Each

JRB

SUPERMARKETS

ALBANY, BROWNWOOD, COLEMAN, CROSS PLAINS, ABILINE, RANGER, WICHITA FALLS, LLANO, STAMFORD, HAMLIN, SPRINGTOWN, NEWARK, BRIDGEPORT, HASKELL, DUBLIN, GOLDTHWAITE, GATESVILLE, OLNEY, ELECTRA, IOWA PARK AND BURKBURNETT.

NO SALES TO DEALERS.
We reserve the right to limit quantities.
We honor food stamps

Effective Dates For February Supplement
January 29—February 3, 1979 Abilene, Cisco, Eastland, and Ranger.
January 30—February 3, 1979 Brady, Brownwood, Coleman & Cross Plains.
January 31—February 6, 1979 De Leon. February 1—February 7, 1979 Albany, Bridgeport, Burkburnett, Dublin, Electra, Gatesville, Goldthwaite, Hamlin, Haskell, Iowa Park, Llano, Newark, Olney, Springtown, Stamford, Wichita Falls.



Share the Occasion
...HAVE A
Family Reunion

DOUBLE STAMPS WEDNESDAY
AND SATURDAY

SUPPLEMENT TO:
Wichita Falls Times and Record News
DeLeon Free Press
Brady Standard
Brady Herald
Cross Plains Review
Brownwood Bulletin
Coleman Democrat
Coleman Chronicle
Wise County Messenger
Stamford American News
Stephenville Empire-Tribune
Informer Star
The Iowa Park Leader
Springtown Epigraph
Hamlin Herald
Aspermont Star
Bridgeport Star
Abilene Reporter-News
Eastland Telegram
Ranger Times
Llano News
Olney Enterprise
Albany News
Cisco Press
Gorman Progress
Saginaw Sentinel
Chico Texan
Dublin Progress
Goldthwaite Eagle
Haskell Free Press
Gatesville Messenger
Electra Star News
Also Supplement To:
The Llano Grocery Bonanza
Section B

Share the Occasion
...HAVE A Family
Reunion

ANCHOR HOCKING - BROWN, GOLD or CRYSTAL
23 and 25 OZ. SIZE

TEA GLASSES Reg. 39¢ For **3 1⁰⁰**

DEL MONTE
SWEET PEAS 303 Can... **2 79¢**

DEL MONTE - SLICED or HALVES
PEACHES 303 Can... **2 89¢**

DEL MONTE - FRUIT
COCKTAIL 303 Can... **2 89¢**

PARADE
SAUERKRAUT 303 Can... **3 1⁰⁰**

PARADE
CARROTS 303 Can... **3 1⁰⁰**

WHOLE SUN - ORANGE
JUICE 6 Oz.Can... **3 1⁰⁰**

GOLD RIBBON
OLEO 1 Lb. Solids... **3 1⁰⁰**

PARADE - WHOLE
POTATOES 303 Can... **4 1⁰⁰**

PARADE - BUTTERMILK or SWEETMILK
BISCUITS 10 Ct.Cans... **7 1⁰⁰**

ALPO - BEEF FLAVORED DRY DINNER - 65¢ OFF LABEL
DOG FOOD 25 Lb.Bag **5⁸⁴**

RAGU - PLAIN WITH MEAT or WITH MUSHROOMS
SPAGHETTI SAUCE 15½ Oz.Jar **79¢**

GANDYS - OAK FARMS or FOREMOST
ICE CREAM ½ Gal.Ctn... **1 19**

JRB
BUTTERMILK ½ Gal.Ctn... **79¢**

WOLF
CHILI 15 Oz.Can... **89¢**

DEL MONTE
CATSUP 32 Oz. Bottle... **79¢**

PARADE
TOMATO JUICE 46 Oz.Can... **63¢**

PARADE - GRAPE or RED PLUM
JAM 18 Oz.Jar... **69¢**

GANDYS - OAK FARMS or FOREMOST
COTTAGE CHEESE 24 Oz.Ctn... **1 09**

DELSEY
TOILET TISSUE 2 Roll Pkg... **49¢**

HI DRI
TOWELS Jumbo Roll... **2 89¢**

PARADE
DOG FOOD 50 Lb.Bag... **8⁵⁹**

DEL MONTE
APRICOT HALVES 303 Can **73¢**

DEL MONTE
PEAR HALVES 303 Can **59¢**

DEL MONTE - IN SYRUP OR JUICE
CRUSHED PINEAPPLE No. 2 Can **67¢**

DEL MONTE
PRUNE JUICE 40 Oz.Bottle **1 09**

DEL MONTE - 6 PACK
TOMATO JUICE 6 Oz.Can **95¢**

DEL MONTE - SEASONED SLICED
GREEN BEANS 303 Can **41¢**

DEL MONTE - GREEN
LIMA BEANS 303 Can **59¢**

DEL MONTE
CUT WAX BEANS 303 Can **45¢**

DEL MONTE - WHOLE KERNEL
GOLD CORN 12 Oz.Can **39¢**

DEL MONTE
TOMATO WEDGES 303 Can **59¢**

DEL MONTE
STEWED TOMATOES 303 Can **55¢**

DEL MONTE - WHOLE or KOSHER STYLE
DILL PICKLES 22 Oz.Jar **98¢**

HEALTH & BEAUTY AIDS

AIM - 12¢ OFF LABEL 4.6 oz.tube Reg. 97¢
TOOTHPASTE 69¢

SIGNAL - 12 OUNCE BOTTLE
Reg. 1.49
MOUTHWASH 99¢

AGREE - BALSAM - REGULAR OR OILY - 15¢ OFF LABEL
Reg. 1.44
8 Oz.Bott... **1 09**

AGREE - REGULAR, OILY OR EXTRA GENTLE
30¢ OFF LABEL
SHAMPOO 8 Oz.Bott... Reg. 1.49 1 19

BAN - SUPER SOLID NEUTRAL
DEODORANT 2.25 Oz. Reg. 1.79 **1 49**

VIRO MED - FLU
MEDICINE 6 Oz.Bott... Reg. 2.29 **1 99**

CLEAR
STRONG NAILS 3 Oz.Bott... Reg. 99¢ **79¢**

SHOWER TO SHOWER
BATH POWDER 4 Oz.Size... Reg. 1.15 **99¢**

PEOPLE SERVING PEOPLE