

Happy New Year TO ALL

COTTON GRAIN CATTLE

THE HASKELL

POULTRY OIL

20c per copy

FREE PRESS

8 PAGES Plus Insert

"HASKELL—A GOOD PLACE TO VISIT; A BETTER PLACE TO LIVE"

VOLUME NINETY-TWO HASKELL, TEXAS, 79521, THURSDAY, DECEMBER 28, 1978 NUMBER FIFTY-TWO

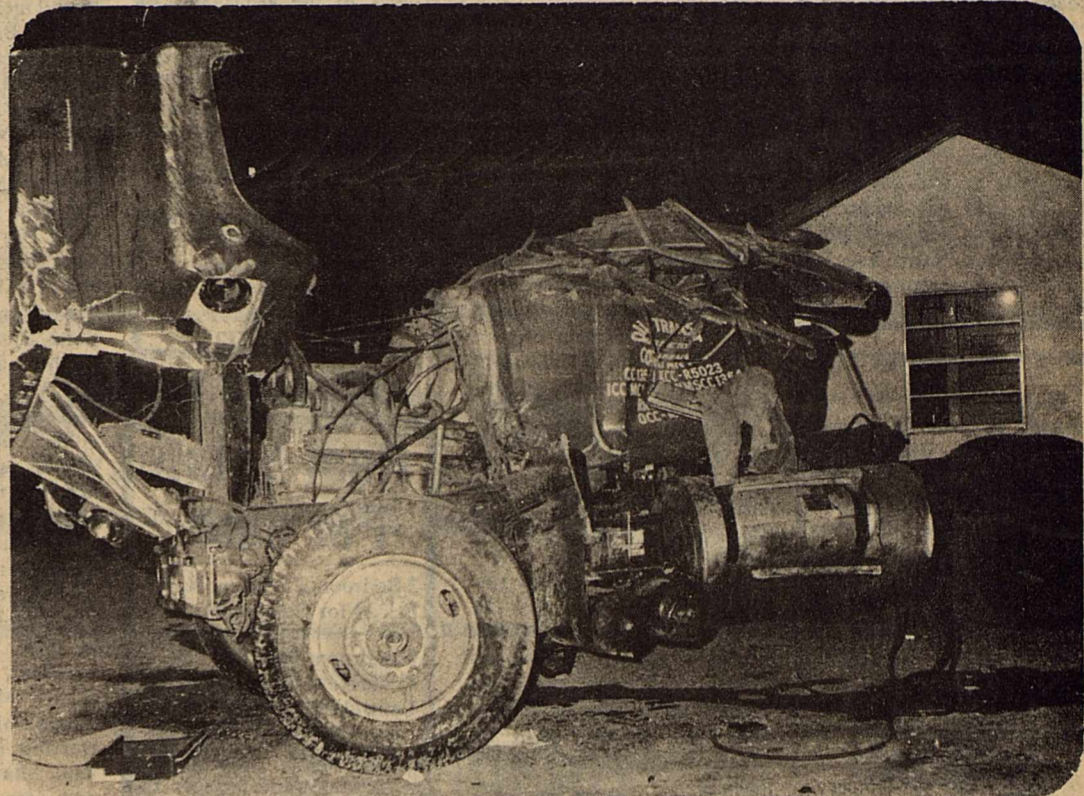

FATAL ACCIDENT... Robert Eugene Chapman, 35, of Wichita Falls, was pronounced dead at the scene of this accident by Justice of the Peace H.M. Bledsoe. The accident occurred at 6 a.m. Dec. 21, at the south city limits of Haskell on U.S. 277. Chapman was the driver of this 1977 Mack tractor-trailer, which belonged to Oil Transport Co. of Abilene. The vehicle apparently left the roadway on the right side and overturned. Rescuers worked for approximately 20 minutes before Chapman's body was removed from the vehicle. Trooper James Davis investigated the accident. Members of the Haskell Volunteer Fire Department were also called as a precaution because of a large oil spill from the tank which was ruptured during the accident. (Staff Photo)

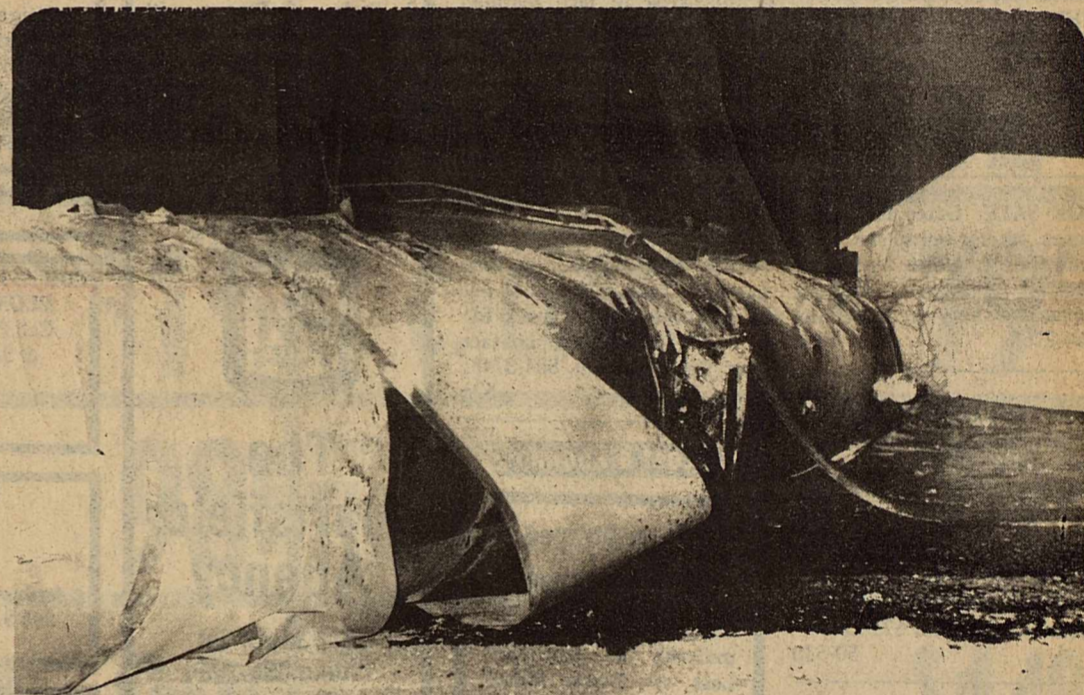

May it hold the beginnings of new friendships, keep you in good health and heighten happiness everyday of the year. Our pleasure is serving you.

Mr. and Mrs. Bill Comedy
Mr. and Mrs. Don Comedy

Lisa Shaw
Doris Moore

Floradean Cockerell
Johnny Baitz - Sagerton Correspondent

THE HASKELL  FREE PRESS

Goodfellow Boxes Delivered

Goodfellow boxes were delivered to 50 families in Haskell last Saturday by members of the Haskell Lions Club, City employees and members of the Haskell Volunteer Fire Department.

The boxes were packed last Friday evening at the Ag Building at Haskell High School by Lions.

A total of \$575.00 was

Explorer Post Organization Scheduled

Young men and women who have completed the eighth grade or who are 15 years of age and in either case are not 21 may become registered members of the Explorer Post.

All young men and women in Haskell and surrounding communities, who are interested, are urged to attend a "New Member" meeting. The meeting will be Thursday, January 11, 7:30 p.m., at the Haskell National Bank Community Building. Special talents, sporting skills, community involvement, canoeing, public relations, "High Adventure", international trips, money-earning projects, career planning and physical training, are just a few topics which will be discussed.

The purpose of the Explorer Program is the same as that of the Boy Scouts of America: character development, citizenship training and mental and physical fitness.

Give yourself a chance and come see what it is all about.

received in donations and the Lions Club added to the fund, proceeds from their recent Pancake Supper and other club funds as were needed.

In addition to cash donations, Win-all Sunday School Class at the First Baptist Church donated groceries and Mr. and Mrs. Billy Mitchell donated Mrs. Bairds Bread.

A list of cash donors not previously acknowledged included:

Dr. & Mrs. W.J. Kemp 10.00

Mr. & Mrs. Cliff Dunnam 10.00

Pat O'Keefe 5.00

Mr. & Mrs. M.E. Opitz 10.00

Mrs. H. Russell in memory of H. Russell 5.00

Mr. & Mrs. B.C. Chapman 10.00

Mr. & Mrs. Byron Frazier in memory of Scotty and Raymond Burson 10.00

Mr. & Mrs. Royce Adkins 25.00

Mr. & Mrs. Jack Medford 20.00

Total this Week 105.00

Previous Total 470.00

Total to Date \$575.00

Film Scheduled At Foursquare

SOUND OF THE TRUMPET, one of the most unusual and meaningful religious motion pictures ever produced, will be shown: Sunday, December 31, 1978 at 7:30 p.m. at the Haskell Foursquare Church 200 S. Ave. F.

The film story follows Aden Cosmol, a television network newscaster, who comes upon an unusual story lead. One of his crews, on a routine assignment, brings in footage from a Jesus Festival. So, Cosmol previews clips of young people who believe in the eminent return of Jesus Christ to Planet Earth.

Amused at first, the newscaster decides to spoof the story. An avalanche of mail responses, however, indicate a degree of interest and awareness previously

unknown to him.

As a result, he plunges into a serious investigation of the subject, which takes him across the country and includes a survey in Israel. The result is that Cosmol, an avowed agnostic, finds himself confronted with spiritual realities he had never before considered viable.

Eighty-five minutes in length, released in color, **SOUND OF THE TRUMPET** is being shown by thousands of churches and organizations as a vital document of events in today's world. It was produced by Ken Anderson Films.

In addition to the film showing, the evening's program will include: For those who wish to stay, a watch night service until 12:00 with refreshments at 10:30 p.m.



The Consumer Alert

by John L. Hill
Attorney General

AUSTIN—One of the most important decisions facing many parents concerns what child care facility to select.

All too often, though, parents may approach the child care selection process more casually than, for example, the purchase of a house or car. Our attorneys, who represent the Department of Human Resources, say this may be due to the fact that few parents know the differences between types of care facilities for children or what to look for in evaluating them.

Experts in the Department of Human Resources, and our lawyers, suggest the first thing to determine when evaluating a facility is whether or not it is licensed by the Department. If it is, that means it meets certain minimum standards set by the State for the health and safety of the children who stay there.

Most parents will be looking for day care centers, which care for more than 12 children under 14 years of age for less than 24 hours; for a group day care home, which cares for 7 to 12 children under 14 for less than 24 hours; or for a registered family home, which regularly cares for not more than 6 children in the home, excluding the caregiver's own children, and cares after school for no more than 6 extra elementary school siblings of

those children given care, providing the total without the caregiver's own children doesn't exceed 12.

After you determine that a child care facility is licensed, the next step is to visit several in order to make comparisons. Our attorneys stress that you should never place your child in a facility you have not visited.

—Look for a staff that's friendly, courteous, thoughtful, and experienced in providing loving care to children. Make sure they have time for all the children in their care, and that they will listen to you, the parent, and your ideas about your child's physical and mental health and well-being. Be sure, too, that you understand all the restrictions the facility places on a child.

—If you have a child with special needs, such as one with emotional problems or one who is retarded, be sure the facility is equipped to deal with those needs.

—Of course, you will want to look for a safe, sanitary facility, one with enough fire extinguishers and exits to get children out in a hurry. And be very sure the facility has first aid equipment and someone who knows what to do in an emergency.

—Are meals and snacks nutritious and appetizing? Are proper precautions taken

to isolate children who are ill? Does the staff keep up-to-date records of immunizations (unless medical or religious reasons prohibit immunizations)? Do they know how to deal with special health or allergy problems?

—What about recreation facilities? Are toys safe and are there enough for the number of children? If there are swimming or wading pools, is there a trained lifeguard?

—It's important, too, to realize that the Child Care Licensing Act specifies that "...the freedom of religion of all citizens shall be inviolate. Nothing in this Act shall give any governmental agency jurisdiction or authority to regulate, control, supervise, or in any way be involved in the form, manner, or content of any religious instruction or the curriculum of a school sponsored by a church or religious organization."

If you have a question or a complaint to register about a child care facility, contact the local office of the Department of Human Resources. Remember, though, that when the State licenses a facility, that means only that it meets certain minimum health and safety standards, and those may not be as high as you would wish. For that reason, it's critical that you make a thorough inspection of several facilities and then trust your own good judgment as a parent about what sort of care you want for your child.

Cord Only Reliable Way To Measure Wood

AUSTIN—Consumers who purchase firewood by the pile or pickup load instead of by the cord may risk losing a stack of money, notes the Texas Department of Agriculture.

"Without a reliable standard to go by, it is very difficult to accurately measure how much wood you are getting and what is its true cost," Agriculture Commissioner Reagan V. Brown said. "Although the majority of wood vendors are honest, often it is not enough to rely only on their word or on guessing, especially with the current price of firewood."

Brown stated that Texas law requires all firewood offered for sale be advertised and sold by the cord, and not in arbitrary amounts such as truckloads. A cord is a reasonably tight stack of wood with dimensions totaling 128 cubic feet, he pointed out. The normal measurement is four feet wide, four feet high and eight feet long.

"On several occasions we have had reports of consumers who were shorted by as much as \$75 worth of wood because they allowed the seller to simply dump the wood in a pile instead of stacking it," Brown noted. "In one recent case a pile of wood which a man had purchased turned out to contain only a half-cord instead of the two cords he paid for."

Brown pointed out that some dishonest dealers convince the buyer to allow them to pile the wood by claiming it is damp and that it will not dry properly if stacked, or that they do not have the time to stack the load. Others offer to reduce the purchase price if they can pile the wood.

Some of the ways consumers can assure themselves of fair treatment are:

1. Measure off the dimensions of a cord in a specific location, such as against a fence, and insist that all deliveries be stacked in that

spot.
2. Always purchase firewood by the cord or portion of a cord.

3. Have wood delivered only while at home, and always check the dimensions of the delivery.

Brown noted that consumers who have followed these precautions but still feel they have received a short measure of wood may call the nearest TDA district office or the Texas Department of Agriculture Weights and Measures Section at (512) 475-6577.

Eating rare ground meat is risky because the grinding process results in many surfaces on which bacteria may grow, warns a foods and nutrition specialist.

Frequent handling during preparation causes active bacteria growth if proper sanitation is not practiced, says Marilyn Haggard with the Texas Agricultural Extension Service, The Texas A&M University System.

Rockhounds pluck gemstones on ranch

BY GORDON M. QUARNSTROM

ALPINE, Tx.—Near this West Texas community is one of the unusual ranches of the Southwest. Owned by Frank Woodward Jr., the spread has the expected cattle, but it has a veritable bonanza of gemstones, as well.

Woodward is a former consulting geologist turned cattle rancher and lapidary. His ranch has produced more than 70 varieties of stones prized by rockhounds, with cuttings which have wound up in expensive jewelry and in museum exhibits.

On the Woodward ranch are all kind of agates, including the gorgeous red plume and pompon types, unique to this area; three kinds of opal, with and without "fire"; the diamond-like labradorite; amethysts; banded and red

carnelians; bloodstones; jaspers; wonderstones and others.

Woodward's ranch is visited by thousands of rockhounds annually, for here they can select their stones and weigh them in at 35 cents per pound. Woodward even will inspect your rocks when you return from a scouting trip and will charge you only for those of real value.

"You can keep the others," he says. "I'm glad to have them off the ranch."

Woodward's ranch is on a volcanic lava flow. Over the centuries groundwater seeped into underground cavities and carried dissolved silica and minerals from the surface. These hardened and crystallized into nodules. When cut open, they show the colorful designs which distinguish the Woodward agates and opals.



Wilson Sliced Bologna	98¢ lb	Canadian Rutabagas	15¢
Salt Jowls	59¢ lb	Russet Potatoes 10 lb bag	89¢
German Sausage Each	\$1¹⁹	Texas Green Cabbage	12¢ lb
Gooch No. 1 Sliced Slab Bacon	\$1²⁹ lb	R. C. Cola 2 Liter Bottle	79¢
Gooch Hot Links	98¢ lb	Chicken of the Sea TUNA Can	79¢
Campbells Chicken Noodle SOUP	4 Cans 98¢	Honey Boy Salmon Tall Can	\$1⁴⁹
Crisco 3 lb can	\$1⁸⁹	Morton SALT 2 Boxes	45¢
Del Monte Spinach	3 Cans \$1⁰⁰	Wolf Tamales Can	49¢
Ranch Style Blackeye Peas	3 Cans 79¢	Austex Spaghetti & Meat Balls Can	54¢
Johnsons Shout Can	89¢	Fireside Saltine Crackers 1 lb box	45¢
TIDE Giant Size	\$1⁴⁹	Hormel Viennas can	39¢

NEW YEAR'S EVE DANCE
Country Kings
AT RHINELAND GYM
Sun. Night Dec. 31
9 to 1 Adm. \$5

"Using the Short Form could cost you money!"
Henry W. Block
If you don't know tax laws, you need H&R Block to review your tax situation. You want to be sure you are using the proper tax form. Even if you filed the Short Form last year, your circumstances this year could let you save money by filing the Long Form. At H&R Block, we'll take all the time necessary because we want to be sure you pay the lowest legitimate tax.
H&R BLOCK
THE INCOME TAX PEOPLE
11 North Ave. E
Open 9 a.m.-6 p.m. Weekdays, 9-5 Sat.
Phone 864-3322

Winter Dove Season Set In Texas
Texas hunters will have another chance to bag mourning doves during the winter dove season set for Jan. 6-14 in North Texas and Jan. 6-21 in South Texas.
Wintering populations of the fast-flying doves can be found in many areas of the state particularly in wooded or brushy regions with available food such as grain, weed seed, or remnants of sunflower crops.
Shooting hours will be from 30 minutes before sunrise to sunset and a daily bag limit of 10 doves with a possession limit of 20 doves will be in affect in both zones.
Most upland hunters harvest winter doves while hunting quail. These sportsmen must have their shotguns plugged to a three shell capacity if they hunt dove. The plug is not required for quail hunters in Texas.
Additional information is available on the mourning dove hunting leaflet on display at license vendors and Texas Parks and Wildlife Department offices.
For faster results Use The WANT ADS

Year End Clearance
One Table Polyester Knits Cotton Blends yd. **1.77**
One Table Priced to Clear yd. **\$1.49**
Lois' Fabric Outlet
South Haskell on Stamford Highway
Open Thurs. Fri. Sat. Each Week

POGUE GROCERY
—Extra Parking Behind The Store. Home Owned and Operated—
113 North Avenue E Phone 864-2015 Haskell, Texas

Couple Celebrates 50th Anniversary

Mr. and Mrs. Ervin Schaake will celebrate their golden wedding anniversary Saturday, Jan. 6, from 2 to 4 p.m. at the Community Building of Haskell National Bank.

years in the Paint Creek Community. Mr. Schaake is a retired farmer. They are members of

Trinity Lutheran Church in Haskell. Friends and relatives of the couple are invited to attend.



MR. AND MRS. ERVIN SHAAKE

HASKELL Lunch Menu

- January 1-5**
MONDAY
 Christmas Holidays
TUESDAY
 1&2 Hot Dogs Mustard
 3 French Fries Catsup
 4 Peach Cobbler
 5 Milk

- WEDNESDAY**
 1 Enchilada Casserole
 2 Buttered Corn
 3 Hot Rolls Butter
 4 Chilled Applesauce
 5 Milk
 Extra Peanut Butter and Crackers

- THURSDAY**
 1 Fish Portions Catsup or Tartar Sauce
 2 Mashed Potatoes
 3 English Peas
 4 Hot Rolls Butter
 5 Milk
 Extra Cinnamon Rolls

- FRIDAY**
 1 Sliced Turkey Roll with Gravy
 2 Potato Salad
 3 Seasoned Green Beans
 4 Hot Rolls Butter
 5 Milk
 Extra Cinnamon Rolls

- BREAKFAST MENUS**
MONDAY
 Christmas Holidays
TUESDAY
 Grape Juice
 Cereal
 Milk

- WEDNESDAY**
 Orange Juice
 Oatmeal
 Milk

- THURSDAY**
 Apple Juice
 Cereal
 Milk

- FRIDAY**
 Grape Juice
 Steamed Rice
 Milk

How To Be A Better Driver

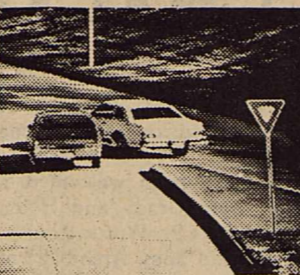

detecting potentially dangerous situations are often more difficult. To be a really good driver, you must master both physical and mental skills, according to a Driving Skills book published by Shell.

Overall, you should remember the three C's of driving: cooperation, communication and concentration.

Cooperation
 Competition driving's great on the race track. It has no place on the freeway.

again. If you get frustrated and start following too close, you're only increasing your chances for a rear-end collision. Keep a level head. Be calm. Never let emotion get the best of you.

Communication
 Don't isolate yourself. Let other drivers know what you plan to do. Use your signals.

Concentration
 Drive defensively. Be alert. Keep your mind on driving. Remember that driving's a task.

Another idea: stay alert by sitting up straight. Use the rearview mirror often. Keep your eyes moving.

Hold the steering wheel at the 9 o'clock and 3 o'clock positions. You'll have good control and your arms will be less likely to tire.

GRAND
 Stamford 773-3181
 Fri. 29-One Day Only
 Matinee and Night
 "Mystery of the Sacred Shroud"
 Sat. 30-Sun. 31
 "The Magic of Lassie"

DRIVE-IN
 Stamford 773-3272
 Fri. 29-Sat. 30-Sun. 31
 "Saturday Night Fever"
 Wed. 3-Thurs. 4
 XX Rated XX
 Adults Only
 "Desperate Living"

HAPPY NEW YEAR

On the road ahead lies another year. As you travel along it, our thanks and good wishes go with you. Best of luck!

Russ Agriculture Flying

BIRTHS

Mr. and Mrs. Randy Mach Hollingsworth of Stamford announce the birth of a daughter, Mary Amanda Hollingsworth, born in the Haskell Memorial Hospital on December 22, 1978, weighing 7 lbs. 15 ozs.

Mr. and Mrs. Dexter Dwane Daniel of Aspermont announce the birth of a son, Denny Dwane Daniel, born in the Haskell Memorial Hospital on December 19, 1978, weighing 8 lbs. 1/2 oz.

Hospital Notes

ADMISSIONS
 MEDICAL: Ruth Whittaker, R.W. Bailey, Artie Burkett, all from Haskell.

DISMISSALS
 Tonie Smith, Stella Bartley, Kimberly Griffith, Ruby Hallar, Pablo Perez, Wes Brown, Hope Josselet, Michael Wallace, Nicolasa Jiminez, Frank Oman.

Motorists should keep car radios and stereo systems tuned to a reasonable volume, and should not try to drown out traffic sounds with the radio, warns the Beltone Crusade for Hearing Conservation.

Roanne Mullino Tax Service
 510 N. 1st, Haskell
 Phone 864-3019
 Five years Tax Experience
 BBA Degree in Accounting

\$1 Fall & Winter CLEARANCE Shoe Sale

Buy one pair of dress heel shoes at regular price and receive another pair of heels, flats or casuals for...

Starts Wednesday, Dec. 27th

Paying the Price of the More Expensive Pair

All Sales Cash-No Exchanges-No Refunds

The Slipper Shoppe
 East Side Square Haskell, Texas

5-Year or 50,000-Mile Stabilized Alignment

Install Coil Spring Stabilizers or Adjust Torsion Bars

- Check Caster, Camber & Toe
- Check & Adjust Wheel Bearings
- Check & Adjust Steering
- Road-Test Car (Most American Cars)

\$29⁴⁵

AND MICHELIN IS PRICED RIGHT!

Motens Service Center

307 SOUTH AVENUE E HASKELL, TEXAS PHONE 864-3696

ALLSUP'S WILL BE OPEN ALL DAY ON NEW YEARS DAY!

ALLSUP'S CONVENIENCE STORES

OPEN NEW YEARS DAY! BEST WISHES DURING THE NEW YEAR!!

PRICES EFFECTIVE DECEMBER 28 THRU DECEMBER 31, 1978

Shurfine Tomato or Cream of Chicken SOUP 5/\$1	Del Monte Pears 2/79¢	Thrift King Paper Towels 2/89¢
Del Monte Whole Peeled Tomatoes 2/99¢	BORDEN'S EGG NOG QT. 79¢	BORDEN'S HI-PRO MILK 1/2 GAL. CTN. 79¢
Shurfine Sliced or Halves Peaches 3/\$1	Ranch Style Beans 3/51	BORDEN'S PREMIUM 1/2 GAL. ICE CREAM RD. CTN. \$1.29
Shurfine Foil 25 ft roll 3/\$1	BORDEN'S SOUR CREAM & DIPS... CTNS. 79¢	Shurfine Flour 5 lb bag 59¢
Shurfine Salad Dressing Quart 79¢	DEL MONTE Sliced Pineapple Shurfine Catsup 32 oz 59¢	Shurfine Bleach 1/2 Gallon 49¢
	Shurfine Light Corn Syrup Quart 89¢	Shurfine Red Plum or Peach Preserves Quart 79¢

Rice Springs News



*Time again to thank
all our loyal friends
for their patronage.*

Cliff House
& employees
Stamford, Texas

We Will Be Closed January 1
for New Year's Day

The Eastside Baptist Church has brought the Sunday morning services for the month of December. These services have been enjoyed very much.

Emma Lammert had Christmas lunch with her daughter Alice Bredthauer in Sagerton. She then visited in the home of Ella Nauert in Stamford.

Nannie McCaul welcomed visits from Hal Hunt of Dallas, Opal Simpson of Levelland, and Eunice Hunt of Rule. Mrs. McCaul spent Christmas Day in the home of Mr. and Mrs. Festus Hunt of Rule.

Visitors of Alvena Holle were Lillie Lehmann of Sagerton, Jan Fouts of Lubbock, Mrs. Willie D. Lehmann of Ft. Worth, Mr. and Mrs. Carl Optiz of Abilene, and Allen Davis of Old Glory.

Mrs. Holle had Christmas dinner with her sister Lillie Lehmann in Sagerton.

Mr. and Mrs. Marion Josselet of Brownfield visited with Flossie Rogers. Mr. and

Mrs. Alvin E. Stiewert of Lubbock visited with Lena Stiewert.

Lillie Spitzer welcomed a visit from Grady and Helen Laughlin of Ft. Worth, Louisa, Kelli, and Joey Archibald of Okla. City, Okla. visited with Mayre Tubbs.

Maggie Martin welcomed visits from Clara Hines, Lucy Williams, Lea May, Mr. and Mrs. Grady Bristow, Mr. and Mrs. Walter Rinehart, Laverne Lee and Julie, and Valarie Miniffee all of Rule, Ada Snyder of Seymour, Clara Boyd of Dallas, Mrs. Alva LeFevre and Etta Leach of Sagerton.

Thursday morning the students from the Paint Creek School came and sang Christmas Carols for the residents. This was enjoyed very much.

Jim and Sharon Isbell, Jimmy and Cindy, DeAnna Robertson, Bobby Segoe, and Johnny Bednarzall of Dallas, and Judy Berry, Jason and David of Abilene visited Ola Isbell.

Bobby Segoe of Dallas and Jason Berry of Abilene visited with Joyce Ruff.

Visitors of Edna Collins included: Frankie Posey and Neta of Knox City, Mr. and Mrs. Eugene Bitticks and Pat Martin of Rochester, Steve Wilson of Tyler, Gary and Nancy Posey of Big Sandy, Mrs. Collins had Christmas dinner with her family and friends.

Gerlene Pool, Pauline Williams, Mr. and Mrs. Walter Rinehart, Mrs. Festus Hunt and Hal all of Rule, Berlene Barbee, Randy and Allen of Bronte, and Rolland Rose of Abilene visited with Charity Bradley.

Visitors of Trudie Bush included: Earl Ray Smith of Abilene, Mrs. Raymond Smith, Mrs. Flora Smith, Mrs. Gracie Bristow, Mr. and Mrs. Hollis Rucker all of Rule, Maurine Ellison of Aspermont, Allen Davis of Old Glory, Stephanie Copeland of Abilene, Ernest Lee Bell of Lubbock and Timmy Bush of Plainview, and Mr. and Mrs. Dural Bush and children of Plainview.

Mr. and Mrs. Luther Hines welcomed visits from Mr. and Mrs. Elva Hines and Sigmund Stovall of Hamlin, Allen Davis of Old Glory, Mr. and Mrs. Danny Wainscott of Tulia, Mr. and Mrs. O.V. Jackson of Dallas.

Mr. and Mrs. Sam Bradford welcomed a visit from their daughter, Mr. and Mrs. Charles Cox, of Clairmont.

Visitors of Alma Cole included: Gaydon and Lois

We would like to say Thank you to all the many volunteers who made our Christmas Party such a success. All the cookies and punch were delicious, and Thank you to Santa Claus who came down from the North Pole a few days early to be at our party.

Post and Mr. and Mrs. C.R. Clark, Evangilyn, Judson, and Kyle of Abilene, Gladys Mathis, Sena Mae Murray, and Mrs. J.C. Lewis of Rule, Pattie Wilson of Lawton, Ok., Mrs. Sam West of Lubbock, and Mrs. Edith Griffith of Amarillo.

Hazel Letz of Old Glory visited with Herbert Klump.

Mr. and Mrs. Sam West of Lubbock visited with Jim Cross.

At the close of the year we would like to say Thank you to all of our volunteers. All the time and effort that is put into the programs is greatly appreciated. From the residents of Rice Springs Care Home we wish you a very

Happy New Year.

Men In Service

Master Sergeant Howard M. Stephens, son of Mrs. Mabel Layman of Naches, Wash., has received his second award of the U.S. Air Force Commendation Medal at Sheppard AFB, Tex.

Sergeant Stephens, a medical administration superintendent, was cited for meritorious service at Izmir, Turkey.

Now assigned at Sheppard, he serves with a unit of the Air Training Command.

The sergeant, who attended Naches Valley High School, received an A.A.S. degree in 1974 from Cooke County College's extension at Sheppard.

Serve cheeses at room temperature to bring out characteristic flavor and texture, recommends Mrs. Gwendolyn Clyatt, consumer marketing information specialist with the Texas Agricultural Extension Service, The Texas A&M University System.

**Congratulations
& Best Wishes to
Waymond & Bettye
McBroom**

New Owners Of
The Hayloft
(formerly Winona's Ready to Wear)

**Century 21
REAL ESTATE**

**White and Associates,
Weatherford, Texas
918 South Main**

Nationally Advertised

Morning Glory

Back Relief Mattresses
famous for Quality since 1903

BYNUM'S
HASKELL, TEXAS

BOOTS WITH A VIEW

Here's a great deal any way you look at it. Simply try on any pair of Wolverine boots, and save \$20 on these binoculars.

For example: these 9" Wolverine hunting boots. They're insulated. Made with padded collars and leather linings. And they'll keep your feet comfortable, whatever the terrain. And trying them on will get you these binoculars from Bushnell (a division of Bausch and Lomb) for only \$19.95.

Try on a pair of Wolverine boots and get these \$39.00 Bushnell precision binoculars for only \$19.95. Just try on a pair of Wolverine boots. Then we'll give you a savings certificate good for ordering these \$39.00 Bushnell binoculars for only \$19.95. Offer good until January 30, 1979. Available at these participating Wolverine dealers.

WOLVERINE Boots & Shoes

Fouts Dry Goods
HASKELL, TEXAS
WE GIVE S&H GREEN STAMPS

COLOR TV · BLACK & WHITE TV · VIDEO CASSETTE RECORDER
STEREO SYSTEMS · RADIO

YEAR END SALE

ZENITH

Save up to \$100 on Zenith's Best
25" DIAGONAL Giant Screen Color TV...

SYSTEM 3
DESIGNED TO BE THE BEST PERFORMING
COLOR TV IN ZENITH HISTORY

K2592P Mediterranean Styled Console TV. Introducing Zenith SYSTEM 3 featuring Tri-Focus Picture Tube, Triple-Plus Chassis and Color Sentry Automatic Picture Control. EVG - Electronic Video Guard Tuning. Genuine Pecan wood veneer parquet top.

\$725⁰⁰

Buy our VCR and we'll give you \$100 worth of blank tapes...FREE! **BII** Tape System

MODEL KR9000W
Watch and tape the same show or pre-set the built-in electronic clock-timer and tape when you're not even at home. Record 3 hours of programming. Remote Pause Control. Cabinet finished in simulated grained American Walnut with accents of both brushed and polished Nickel-Gold color.

\$945⁰⁰

ZENITH

Owens Radio & Electric
Haskell, Texas

Looking For Some Relief From Income Taxes????

A Retirement Plan May Be The Answer

The Haskell National Bank can provide you with a choice of plans. You may qualify for a plan that will permit you to set aside as much as \$7500.00 or 15% of your income (tax free) for your retirement years.

DON'T WAIT!!

You have until your 1978 tax return is filed to set up and contribute to your retirement account.

Plan I Individual Retirement Account
\$1500.00 - 15% of Income

Plan II - Individual Retirement Account
\$875.00 - qualified worker
875.00 - non-working spouse
\$1750.00 - Total

Plan III - Keogh - Self-Employed Plan -
\$7500.00 or 15% of income

Your investment will earn 8% interest.

Haskell National Bank

MEMBER FDIC

Around Town

A total of 34 people met at the Wallace Bird's home over the weekend to celebrate Christmas. They were Mr. and Mrs. Lewis Brueggerman, Mr. and Mrs. Orville Darden & family, Mr. and Mrs. Glenn Darden & family Mr. and Mrs. Wallace Bird & family, Mr. and Mrs. Curtis Darden & family, all of Haskell, and Mr. and Mrs. Clifford Dunnam & family of Irving.

Visitors in the home of Mr. and Mrs. J.W. Hawkins for Christmas were Mr. and Mrs. Curtis Hawkins & family of Lampasses, Mr. and Mrs. James Hawkins & family of Wichita Falls, Mr. and Mrs. Johnny Hawkins & Emily of

agri-facts

Pat Hale



Ever see a 15-million dollar cattle truck? It looks as though that's where things are headed with the announcement by major air carriers that 747's are going to be converted to livestock haulers for international markets. Officials say live cattle transportation to countries outside North America is already 80 percent by air with both the volume and the percentage expected to increase during the coming years. For the animals themselves it's all first class. Interiors are redesigned and structured to resemble a barn with separate pens or stalls. Special temperature control and ventilation systems are being designed and separate studies are underway to determine other ways to increase animal comfort. No one has yet decided whether to include in-flight movies but it sounds as if they may not be far away.

HALE FARM SUPPLY
Phone 864-2692

Lubbock, Mr. and Mrs. Dolan Vaughn & family of Panhandle, Mr. and Mrs. Dewayne Vaughn & family of Anson, Brian, Keri, & Trisha of Dimmitt, Mr. and Mrs. Gary Hawkins & son, Mr. and Mrs. Billy Tatum & sons, Mr. and Mrs. Glenden Hawkins & daughter, Mr. and Mrs. Phillip Cockerell, & Mrs. O.W. Vaughn, all of Haskell.

Christmas guest in the home of Mr. and Mrs. Lee Cockerell were Mr. and Mrs. Larry Cockerell & daughter of Amarillo, Mr. and Mrs. Lee Roy Cockerell & family of Breckenridge, Mr. and Mrs. George Barns of Alpine & children of Abilene & Breckenridge, & Mr. and Mrs. Phillip Cockerell of Haskell.

Holiday guests in the home of Mr. and Mrs. H.T. Wilkinson were their daughter and her husband, Sue & Ron Hagadone of Ft. Worth. They were accompanied to Haskell by Ron's parents and his brother, Mr. and Mrs. Wayne Hagadone and Mike Hagadone of Sandpoint, Idaho.

Elizabeth Cofield spent the Christmas Holidays in Mineral Wells with her daughter & family, Mr. and Mrs. Orville Fletcher and Mr. and Mrs. Charles Stanton, Stacie, Dana & Teresa from Weatherford.

Christmas Holiday visitors in the E.L. Hilliard home were their children Mr. and Mrs. Ronald Hilliard, Jarred & Jason of Lockhart, Mr. and Mrs. Kenneth Hilliard & Nicole of Brownfield, Mr. and Mrs. Larry Short of Rochester and Ellen Hilliard and Jean Ballard of Abilene.

Out of Town Guests in the Bill Comedy home over the holidays were Mr. and Mrs. Ross Dunnam, Matt and Emily of Abilene, Mr. and Mrs. Jerry Keenam, Scott and Dawn of Grandbury, Mr. and Mrs. Mutt Comedy, Mr. and Mrs. Gary Comedy and Summer, Mrs. Jack Vaughn of San Angelo, Mr. and Mrs. Sam Cook of Levelland, Rodney Comedy and Wayne of Austin, and Mrs. J.M. Comedy of Coleman.

VA News

Many veterans of the Armed Forces of the United States recently became eligible to receive an additional amount of disability compensation for their legal dependents. According to C.H. Herren, Veterans Service Officer for Haskell County, such veterans must apply to the Veterans Administration for the additional amounts to which they might be entitled.

Public Law 95-479, enacted by the Congress and signed into law by the President on October 18, 1978, provided for the increased compensation for dependents if a veteran has service-connected disabilities which are rated 30% or more by the VA. Prior to the passage of this new law, a veteran was required to have disabilities of 50% or more to be paid for his dependent wife, minor children and parents.

The VA has announced that each veteran with a service-connected disability rating of 30% or more should receive a computer-generated letter advising him of his entitlement. The reverse side of the VA letter can be used by a veteran to claim the increased compensation. Along with the completed form, the veteran must furnish copies of the documents to prove his dependents. If a veteran is eligible and submits his claim for the increased amounts to the VA prior to October 1, 1979, the additional compensation will be paid from October 1, 1978, the effective date of Public Law 95-479.

A veteran who fails to receive the VA form letter, or loses it after receiving it may file claim by completing VA form 21-686c, which may be obtained from the local Veterans Service Officer.

When selecting mass-produced furniture, avoid anything that claims to be what it's not, advises Sue Young, housing and home furnishings specialist with the Texas Agricultural Extension Service, The Texas A&M University System.

Texas Famous For Its Year Round Cabbage Crop

AUSTIN—Fall and winter are cabbage time in the Lower Rio Grande Valley, although this leafy, nutritious crop is grown in a wide enough area of the state to be marketed 12 months out of the year, according to the Texas Department of Agriculture.

By early November more than 100 truckloads had moved out of the Valley this year. Harvest was also under way in the Winter Garden area of South Texas. Agriculture Commissioner **Cotton, Sorghum Production Drop Is Predicted**

AUSTIN—Texas cotton and sorghum production will fall sharply in 1978 from last year's levels, Agriculture Commissioner Reagan V. Brown has announced.

Across the state, cotton production has been slashed 34 per cent from last year's harvest, with the Texas Crop and Livestock Reporting Service predicting a 3.6 million bale crop this year.

State corn production is expected to decline 18 per cent this year, according to Agriculture Commissioner Reagan V. Brown, with the harvest expected to total 132.3 million bushels. Grain sorghum production is also expected to decline sharply, off 10 per cent this year to 115.9 million cwt.

"This reduction in grains should not have a detrimental effect on our cattle feeding industry," Brown commented, "since carryover supplies are adequate."

Brown said prices had been "holding their own," with strengthened cotton prices being reported.

Among other crops in Texas, peanut producers "are harvesting one of their finest crops in several years in many counties," Brown said. Production is up 11 per cent in the state to 436.4 million pounds.

The latest crop report shows soybean production down 11 per cent from a year ago, at 18 million bushels and rice production up 11 per cent, to 25.9 million cwt.

Reagan V. Brown reported that quality was "extremely high but no higher than in seasons past. We just grow good cabbage in Texas."

The Texas Crop and Livestock Reporting Service had estimated 6,700 acres for harvest this fall in the Valley, South Texas, the High Plains and Trans-Pecos. Harvest will continue in the Valley until May 10.

Hidalgo County, the biggest vegetable-producing county in Texas, is also the biggest cabbage producer. In 1977 Hidalgo accounted for 7,350 harvested acres,

bringing the Valley's total to 9,350 and the statewide total to around 14,500. This figure actually was a drop from previous seasons, pushing Texas out of customary first place into number two behind California. Nevertheless, the statewide harvest accounted for \$48 million that year.

A crucifer dating back to 2500 B.C., cabbage has been a staple through the ages on the tables of poor men and kings. According to Brown, Texas cabbage "will compete with those grown anywhere." Between 30 and 40 domestic

hybrid varieties are grown in the state, but between eight and 10 of these are preferred

by most growers. Production also includes red and crinkly Savoy cabbage.

Bluebonnet Cafe

Rule

Noon Buffet 11:00-1:30

5:30 P.M. Buffet

Tuesday night Mexican Buffet

Thursday night Catfish Buffet

HASSEN'S - HASKELL

STORE-WIDE WINTER

STOCK-REDUCTION SALE

All Winter Apparels Reduced

30% OFF

Nothing Held Back! SAVE 30% on the purchase of:

- Ladies' Coats
- Ladies' Sweaters
- Ladies' Dresses & Pant Suits
- Ladies' Sportswear Coordinates
- Ladies' Long Robes
- Ladies' Fleece Pajamas & Gowns
- Ladies' Dress & Casual Shoes
- Men's 3 Pc. Suits
- Men's Jackets & Coats
- Men's Sweaters
- Men's Sweater & Valour Shirts
- Men's Shoes
- Boys' Jackets & Coats
- Girls' Robes
- Girls' Gowns & Pajamas

OUTSTANDING SAVINGS-STORE-WIDE

HASSEN'S

Haskell

NEW— FEDERAL INSURANCE

Now Up To \$100,000.00 At
FIRST FEDERAL SAVINGS AND LOAN ASSOCIATION OF STAMFORD
On INDIVIDUAL RETIREMENT ACCOUNTS

With An Individual Retirement Account At First Federal Savings and Loan Association of Stamford, You Can Deposit Up To \$1750 Per Year Tax Deferred Toward Your Retirement. A Husband and Wife Both Working Can Deposit Up To \$3000 a Year, Tax Deferred.

Your Individual Retirement Account Earns Interest (Up To 8%-8.33% Compounded) Depending Upon The Plan You Select.

At First Federal Savings and Loan Association of Stamford We Have All The Details Concerning New Developments for 1978 IRS's.

Come In Today and Let Us Discuss An Individual Retirement Account For 1978 With You.

Another Way We Bring You More For Your Money.
1979

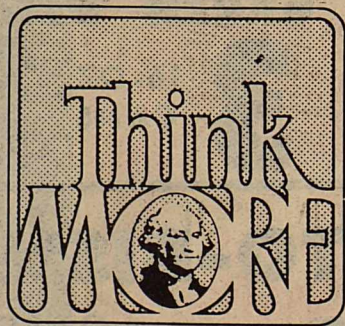

More for your Money

FIRST FEDERAL SAVINGS AND LOAN ASSN. OF STAMFORD

Home Office:
122 W. McHarg
P. O. Box 511
Stamford, Texas 79553

Branch Office:
No. 3 Avenue D
P. O. Box 444
Haskell, Texas 79521
Phone 864-3179

Division Office:
Quanah Federal Savings and Loan
313 South Main St.
Quanah, Texas 79252

M SYSTEM

Your FRIENDLY
SUPER MARKETS

Haskell

Where Your Dollar Buys More

FOR YOUR PARTY FESTIVE FOOD FAVORITES

M System Stores Will Be OPEN Mon., Jan. 1st—New Years Day!

DOUBLE S & H GREEN STAMPS WEDNESDAYS
With The Purchase Of \$2.50 Or More

Specials Good
Thurs. Dec. 28
thru Jan. 3

COCA-COLA
6 32-OZ. BOTTLES **1 29** PLUS DEP.

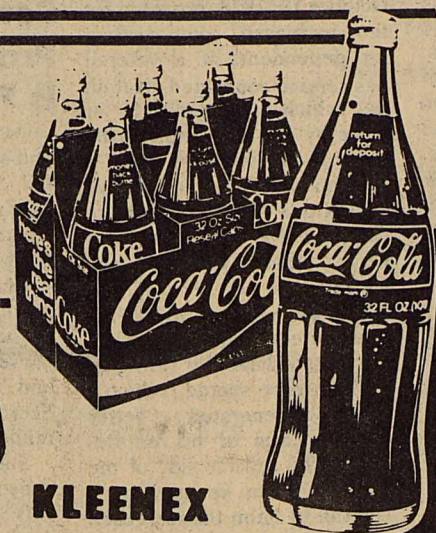

SHURFRESH ICE CREAM
HALF GALLON ROUND CTN. **99¢** Limit 2
SHURFRESH FROZEN ORANGE JUICE
3 6-OZ. CANS **1.**

NEW YEAR'S FAVORITE
HOG JOWLS and BLACK-EYED PEAS

SALT JOWLS
LB. **49¢**

RED ROSE DRYED
BLACKEYED PEAS
12-OZ. PKG. **19¢**

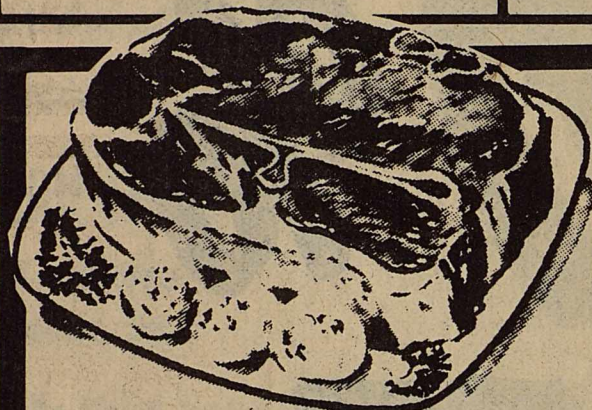

CHUCK ROAST **\$ 1 09** lb

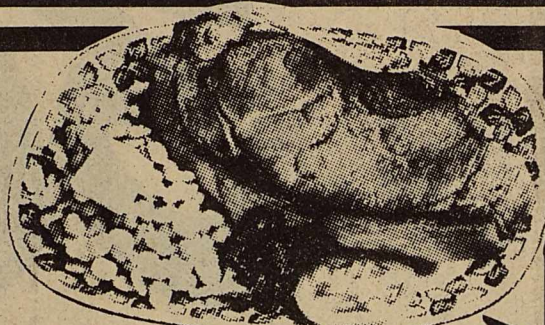

CLUB STEAKS
LB. **\$ 1.69**

KLEENEX FACIAL TISSUE
200-CT. BOX **65¢**



DOWNY FABRIC SOFTENER
LARGE 96-OZ. BOTTLE **2.69**



JOY LIQUID DETERGENT
22-OZ. BOTTLE **89¢**



SHURFRESH ASPIRIN
100-CT. BOTTLE **28¢**

GEBHARDT'S CHILI
LARGE 19-OZ. CAN **49¢** Limit 3

CHEX PARTY CEREAL
WHEAT CHEX, RICE CHEX, CORN CHEX
BOX **89¢**

RUBBING ALCOHOL
3 PINT BOTTLES **1.**

HI-DRI PAPER TOWELS
JUMBO ROLL **49¢**

Shurfine Tomato Catsup
3 14 oz bottles **\$ 1**

Chicken of the Sea TUNA
6 1/2 oz can **69¢**

Arm Roast lb **\$ 1 29**
7-Bone Roast lb **\$ 1 19**
2 lb pkg Ground Beef **\$ 1 98**

Hillshire Farms
SMOKED SAUSAGE
LB. **1.59**

Solid Oleo Food King 3 lbs **\$ 1**
Beef Ribs lb **69¢**

GANDY'S EGG NOG MIX
QUART **79¢**

SHURFRESH COTTAGE CHEESE
16-oz. Reg. or 12-oz. Diet EA. **69¢**

Totino's PIZZAS
ASST. KINDS 13-oz. **99¢**



GREEN GIANT NIBLETS CORN
3 12-OZ. CANS **1.**



GREEN GIANT CUT GREEN BEANS
3 16-OZ. CANS **1.**



PEPTO-BISMOL
4-OZ. BOTTLE **69¢**

GAIN DETERGENT
GIANT 49-OZ. BOX **1 39**

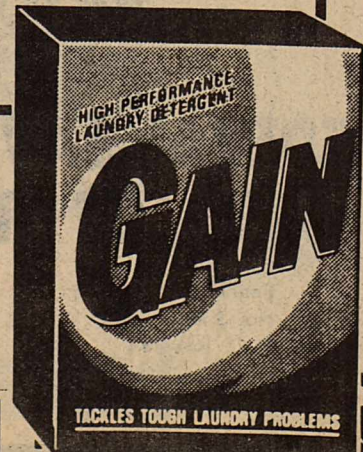

CABBAGE
FRESH GREEN **9¢ LB.**

California
Avocados
70 ct Size **4 for \$ 1**

APPLES
RED DELICIOUS
3-LB. BAG **89¢**

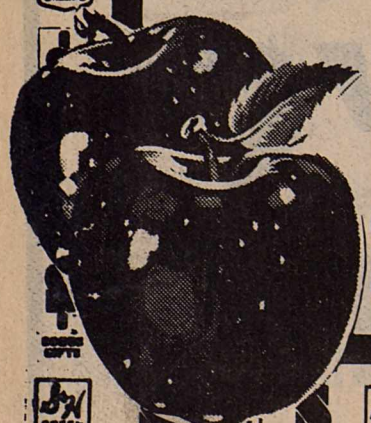

U.S. No. 1 Russet
Potatoes
10 LB. BAG **79¢**

U.S. NO. 1
SWEET POTATOES
LB. **29¢**



JRB

SUPERMARKETS

BROWNWOOD, COLEMAN, CROSS PLAINS, ABILENE, RANGER, EASTLAND, CISCO, DE LEON, BRADY, WICHITA FALLS, STAMFORD, LLANO, HAMLIN, ALBANY, SPRINGTOWN, NEWARK, HASKELL, BRIDGEPORT, GOLDTHWAITE, DUBLIN, GATESVILLE, OLNEY, AND ELECTRA.

NO SALES TO DEALERS
WE RESERVE THE RIGHT TO LIMIT QUANTITIES

**WE HONOR FOOD STAMPS
DOUBLE STAMPS EVERY
WEDNESDAY AND SATURDAY**

JANUARY'S



Food Savings

GLADIOLA

FLOUR

Limit One Please
5 Pound Bag

69¢

JRB

SUGAR

Limit One Please
5 Pound Bag

99¢

MAXWELL HOUSE

COFFEE

Limit One Please
1 Pound Can

\$2²⁹



DEL MONTE

GREEN BEANS

Cut/French Style No. 303 Cans

3 For \$1⁰⁰

DEL MONTE

CORN

Gold-Cream Style-Whole Kernel
No. 303 Cans

3 For \$1⁰⁰



DEL MONTE

PEAS

Sweet
No. 303 Cans

3 For \$1⁰⁰

GOLD RIBBON

OLEO

1 Pound Solids

3 For \$1⁰⁰

BRIGHT & EARLY IMITATION

ORANGE JUICE

6 Oz. Cans

6 For \$1⁰⁰

PARADE

BISCUITS

Buttermilk Sweet Milk
10 Ct. Cans

7 For \$1⁰⁰

Texas Grown

CABBAGE

15¢ Lb.

HOLLY FARMS
WHOLE ONLY

FRYERS

49¢ Lb.

TEXAS RUBY RED

GRAPEFRUIT

4 Lbs. \$1⁰⁰

PEOPLE SERVING PEOPLE

J R B

SUPERMARKETS

ALBANY, BROWNWOOD, COLEMAN, CROSS PLAINS, ABILENE, RANGER, EASTLAND, CISCO, DE LEON, BRADY, WICHITA FALLS, LLANO, STAMFORD, HAMLIN, SPRINGTOWN, NEWARK, BRIDGEPORT, HASKELL, DUBLIN, GOLDTHWAITE, GATESVILLE, OLNEY AND ELECTRA.

NO SALES TO DEALERS.
We reserve the right to limit quantities. We honor food stamps.

**DOUBLE STAMPS
WEDNESDAY AND SATURDAY**

MEATS

HOLLY FARMS GRADE A

FRYERS

Whole
Only

49¢
Lb.

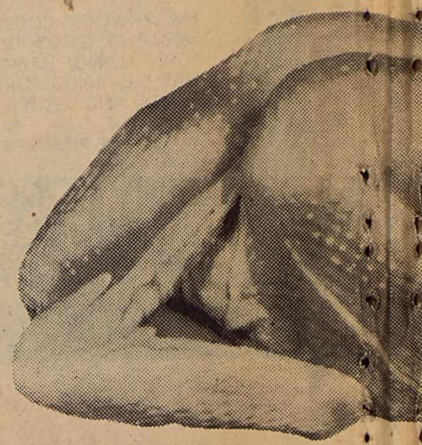

Holly Farms - Cut Up
FRYERS

Armour - Fine For Seasoning

SALT JOWLS Lb. **49¢**

Farmland - Family Pack

PORK CHOPS Lb. **\$1 39**

Farmland - Center Cut

PORK CHOPS Lb. **\$1 59**

Farmland - Wafer Thin

PORK CHOPS Lb. **\$1 69**

Farmland - Boston Butts

PORK STEAKS Lb. **\$1 39**

Farmland - Boston Butts

PORK ROAST Lb. **\$1 29**

Shop Made - Pure Pork

PORK SAUSAGE Lb. **\$1 29**

Roegelein - Sliced Slab

BACON Lb. **\$1 29**

Farmland - 12 Oz. Pkg.

BACON Lb. **\$1 29**

Armour Swanee - 3 Lb. Box

BACON ENDS & PIECES Lb. **\$1 99**

Gooch - 12 Oz. Pkg.

GERMAN SAUSAGE Lb. **\$1 39**

Gooch

HOT LINKS Lb. **\$1 19**

Holly Farms - Breast - Split

FRYER Lb. **39¢**

Holly Farms - Drumsticks & Thighs

FRYER Lb. **39¢**

Holly Farms - Livers

FRYER Lb. **39¢**

Holly Farms - Gizzards & Hearts

FRYER Lb. **39¢**

Holly Farms - Backs

FRYER Lb. **39¢**

Cudahy - Chuck Wagon - 12 Oz. Pkg.

WIENERS Lb. **39¢**

Armour Star - 1 Lb. Pkg.

GRILL DOGS Lb. **39¢**

Oscar Mayer - 1 Lb. Pkg.

WIENERS - BEEF FRAN Lb. **39¢**

Armour - 12 Oz. Pkg.

SMOKEES Lb. **39¢**

Cudahy - Chuck Wagon - 1 Lb. Pkg.

BOLOGNA Lb. **39¢**

Armour - 6 Oz. Pkg.

LUNCH MEATS Bologna, Beef Bologna, Pickle, Olive, & Liver Lb. **39¢**

Oscar Mayer - 12 Oz. Pkg.

BOLOGNA Beef, Regular & Thick Lb. **39¢**

PRODUCE

Texas Ruby Red

GRAPEFRUIT 4 Lb. **1 00**

Large Stalk

CELERY Lb. **39¢**

Purple Top

TURNIPS Lb. **39¢**

Texas Grown

CABBAGE Lb. **39¢**

Medium Size

AVOCADOS Lb. **39¢**

Russett

POTATOES Lb. **39¢**

JRB Meats Are U.S. Government Inspected. If For Any Reason You Are Not Satisfied We Will Cheerfully Refund Your Money.

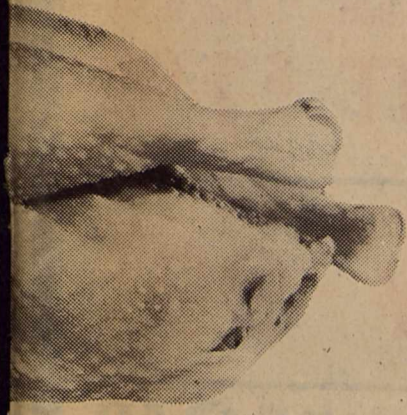

Lb. **53¢**
99¢
89¢
79¢
69¢
19¢

79¢
\$1.39
\$1.69
\$1.19
\$1.19
69¢
\$1.39

Lb. **15¢**
1.00
89¢
 Bag

<p>Cascade Dishwashing—20¢ Off Label DETERGENT  Family Size \$2.25</p>	<p>Cheer—25¢ Off Label DETERGENT  King Size \$2.64</p>	<p>Fresh Start—25¢ Off Label DETERGENT King Size \$2.73</p>
<p>Dish Liquid—13¢ Off Label AJAX  Giant Size 86¢</p>	<p>Mr. Clean—20¢ Off Label CLEANER  28 Oz. Bottle \$1.25</p>	
<p>Zest BAR SOAP  Bath Size 43¢</p>	<p>All Concentrate DETERGENT 10 Lb. Box \$4.59</p>	
<p>Biz PREWASH  25 Oz. Box \$1.39</p>	<p>Cling Free Sheets—20¢ Off Label FABRIC SOFTNER 36 Ct. Box \$1.89</p>	
<p>Wisk Heavy Duty DETERGENT  —10¢ Off Label Qt. Bottle \$1.43</p>	<p>Lipton—All Varieties LITE LUNCH 2 Env. Box 67¢</p>	

JRB MIX OR MATCH

Parade Green or Whole LIMA BEANS No. 300 Cans 3 For \$1.00	Parade Sliced CARROTS 8 Oz. Cans 4 For \$1.00
Parade—Turnips and GREENS No. 303 Cans 3 For \$1.00	Meeter Kraut JUICE 10 Oz. Cans 4 For \$1.00
Van Camp—White HOMINY No. 2 Cans 3 For \$1.00	Hormel POTTED MEAT 3 Oz. Cans 4 For \$1.00
Parade—Crowder, Cream or Purple Hull PEAS No. 300 Cans 3 For \$1.00	Gladiola BISCUIT MIX 6 Oz. Pkg. 4 For \$1.00
Hunts—with Cheese or Onions or Mushrooms TOMATO SAUCE 8 Oz. Cans 3 For \$1.00	Parade CLEANSER 14 Oz. 4 For \$1.00
3 Ring NAVY BEANS 15 Oz. Cans 3 For \$1.00	World Fair Round TOOTH PICK 250 Ct. Box 4 For \$1.00
3 Ring PINTO BEANS No. 300 Cans 3 For \$1.00	Silk—Bathroom TISSUE Single Rolls 4 For \$1.00
3 Ring—Great Northern BEANS 15 Oz. Cans 3 For \$1.00	Little Traveler KLEENEX 70 Ct. Box 4 For \$1.00
Texas Pink—GRAPEFRUIT JUICE No. 2 Cans 3 For \$1.00	Royal—All Flavors GELATIN 3 Oz. Box 4 For \$1.00
Hunts TOMATO JUICE No. 300 Cans 3 For \$1.00	Fire Chief—Pocket MATCHES 10 Pack 4 For \$1.00
Kraft Min. MARSHMALLOWS 6 Oz. Pkg. 3 For \$1.00	Parade TOMATO SAUCE 8 Oz. Cans 5 For \$1.00
Softy POT CLEANER 1 Ct. Pkg. 3 For \$1.00	Parade Corn MUFFIN MIX 70z. Pkg. 5 For \$1.00
Sunbeam—All Flavors COOKIES 8 Oz. Pkg. 3 For \$1.00	Parade—Beef, Liver, Chicken DOG FOOD 15 Oz. Cans 5 For \$1.00
KLEENEX 100 Cnt. Box 3 For \$1.00	Parade CAT FOOD 15 Oz. Cans 5 For \$1.00
Del Monte—Cut GREEN BEANS 8 Oz. Cans 4 For \$1.00	Ideal—Flat TOOTH PICKS 750 Ct. Box 5 For \$1.00
Parade—Cut WAX BEANS 8 Oz. Cans 4 For \$1.00	Ideal—Spoons or Forks PLASTIC 8 Ct. Box 5 For \$1.00
VEG-ALL 8 Oz. Cans 4 For \$1.00	Buffalo TOMATO PUREE 4 3/4 Oz. Cans 6 For \$1.00
Dawn Fresh—Mushroom SAUCE 5 3/4 Oz. Cans 4 For \$1.00	Parade—Salmon CAT FOOD 6 Oz. Cans 6 For \$1.00
Parade—Garden Sweet PEAS 8 Oz. Cans 4 For \$1.00	Q & Q VERMICELLI 5 Oz. Pkg. 6 For \$1.00
Del Monte—Season PEAS 8 Oz. Cans 4 For \$1.00	Parade—Tuna CAT FOOD 6 Oz. Cans 6 For \$1.00
Rotel KRAUT No. 1 Cans 4 For \$1.00	Williams Instant POTATOES 1 1/4 Pkg. 8 For \$1.00

JRB

SUPERMARKETS

BROWNWOOD, COLEMAN, CROSS PLAINS, ABILENE, RANGER, EASTLAND, CISCO, DE LEON, BRADY, WICHITA FALLS, STAMFORD, LLANO, HAMLIN, ALBANY, SPRINGTOWN, NEWARK, HASKELL, BRIDGEPORT, GOLDTHWAITE, DUBLIN, GATESVILLE, OLNEY, AND ELECTRA.

NO SALES TO DEALERS
WE RESERVE THE RIGHT TO LIMIT QUANTITIES

**WE HONOR FOOD STAMPS
DOUBLE STAMPS EVERY
WEDNESDAY AND SATURDAY**

Sugar Sweetened
KOOL-AID 10 Qt. Size **\$2.19**
Kraft Hearthmallows
MARSHMALLOWS 10 Pkg. **49¢**
Gladiola
POUND CAKE MIX Oz. Box **79¢**
Solo Plastic Party
CUPS 12 Oz. 24 Ct. Pkg. **69¢**
Solo Plastic Party
CUPS 16 Oz. 20 Ct. Pkg. **69¢**

Bounty Designer/White - Decorated
TOWELS Jumbo Roll **69¢**
Charmin—Pink, Green, Yellow, Blue, White BATHROOM
TISSUE 4 Roll Pack **89¢**

---GORTONS THE NAME IN FROZEN FOOD---

Breaded Fantail
SHRIMP 8 Oz. Box **\$1.89**
Breaded
FISH KABOBS 1 Lb. Box **\$1.79**
Breaded
FISH PORTONS 24 Oz. Box **\$2.89**
Parkay
MARGARINE 2 8 Oz. Tubs for **83¢**
Parkay
MARGARINE 6 Stick Ctn. **69¢**
Corn Oil
MIRACLE 1 Lb. Ctn. **89¢**

---EXCELLENT DEL MONTE BUYS---

All Styles in Syrup or Natural Juice
PINEAPPLE 1½ Can **55¢**
PRUNE JUICE 32 Oz. Bott. **89¢**
PEAS and CARROTS No. 303 Can **47¢**
Flat Can
RED SALMON **\$1.63**
MIXED VEGETABLES No. 303 Can **39¢**
TOMATO WEDGES No. 303 Can **59¢**
STEWED TOMATOES No. 303 Can **55¢**
TOMATO SAUCE 8 Oz. Cans 4 for **98¢**

---GOOD BUYS FROM CHEF BOY-AR-DEE---

CHEESE PIZZA MIX 15 3/8 Oz. Box **\$1.09**
Pepperoni
PIZZA MIX 16 5/8 Oz. Box **\$1.37**
Sausage
PIZZA MIX 16 7/8 Oz. Box **\$1.37**
BEEF RAVIOLI 40 Oz. Can **\$1.49**

Gandys—Oak Farms—Foremost
DIPS 8 Oz. Ctn. **49¢**
Parade—Sliced or Whole
PEARS No. 303 Can **49¢**
Parade Halves
APRICOTS NO. 303 Can **55¢**
Aunt Jemima—White
CORNMEAL 5 Pound Bag **\$1.03**

EFFECTIVE DATES FOR JANUARY SUPPLEMENT:

Dec. 27, 1978-January 2, 1979—Deleon

Dec. 28, 1978-January 3, 1979—Albany Bridgeport, Dublin, Electra, Gatesville, Goldthwaite, Hamlin, Haskell, Llano, Newark, Olney, Springtown, and Stamford.

Dec. 31, 1978-January 6, 1979—Cisco, Eastland, and Ranger.

January 1-January 6, 1979—Brady, Coleman, Cross Plains, Wichita Falls Abilene, and Brownwood.

Wichita Falls Times and Record News		SUPPLEMENT TO:	
DeLeon Free Press	Springtown Epigraph	Albany News	Cisco Press
Brady Standard	Hamlin Herald & Aspermont Star	Gorman Progress	Saginaw Sentinel
Brady Herald	Bridgeport Index	Chico Texan	Dublin Progress
Cross Plains Review	Abilene Reporter-News	Goldthwaite Eagle	Haskell Free Press
Brownwood Bulletin	Eastland Telegram	Gatesville Messenger	Electra Star-News
Coleman Democrat	Ranger Times		
Coleman Chronicle	Llano News		
Wise County Messenger	Olney Enterprise		
Stamford American News			
Stephenville Empire-Tribune			

HEALTH & BEAUTY AIDS

Excedrin PAIN RELIEVER 36 Ct. Bott. Reg. 1.19 89¢	Ultra Ban Roll On DEODORANT 1½ Oz. Bott. Reg. 1.59 \$1.09
Intensin SINUS MED. 12 Ct. Box Reg. 1.59 99¢	Parade HAIR SPRAY 8 Oz. Can Reg. 1.39 99¢
Baby Magic LOTION 9 Oz. Bott. Reg. 1.79 \$1.49	Kleenex Daytime DIAPERS 24 Ct. Box Reg. 2.59 \$2.49
Geritol Mega VITAMINS 30 Ct. Bott. Reg. 3.19 \$2.79	Close Cup TOOTHPASTE 6.4 Oz. Tube Reg. 1.29 89¢
Kotex Maxi SANITARY PADS 30 Ct. Box Reg. 2.29 \$2.19	

Del Monte Whole New
POTATOES 303 Cans 3 For **\$1.00**

Del Monte
SAUERKRAUT 303 Cans 3 For **\$1.00**

Del Monte Sliced
CARROTS 303 Cans 3 For **\$1.00**

Del Monte
SPINACH 303 Cans 3 For **\$1.00**

Arrow or Jackrabbit
BLACKEYE PEAS 1Lb. Bags 3 For **\$1.00**

Bright and Early ORANGE
JUICE 12 Oz. Cans 3 For **\$1.00**

Parade With or Without Snaps BLACKEYE
PEAS 303 Cans 4 For **\$1.00**

3 Ring
PORK & BEANS 300 Cans 4 For **\$1.00**

Parade
MUSTARD 9 Oz. Jars 4 For **\$1.00**

Galidiola-White or Yellow CORNBREAD
MIX 6 Oz. Pkg. 6 For **\$1.00**

Parade
OIL 48 oz. Bottle **\$1.79**

Gandys, Oak Farms, Foremost all Flavors
ICE CREAM ½ Gal. Carton **\$1.19**

Del Monte
CATSUP 32 Oz. Bottle **89¢**

Parade GRAPE
JELLY 18 Oz. Jar **69¢**

JRB
BUTTERMILK ½ Gal. Carton **79¢**

Ranch Style
CHILI 15 Oz. Can **89¢**

Parade
DOG FOOD 25 Lb. Bag **\$4.59**

Gandys—Oak Farms—Foremost
EGG NOG Qt. Ctn. **69¢**
Parade Cranberry Cocktail
JUICE 48 Oz. Bottle **\$1.19**