

Occupant
Sample Copy

Christmas Eve Evening

THE HASKELL FREE PRESS

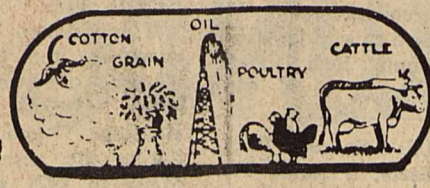

20c
per copy

HASKELL—A GOOD PLACE TO VISIT: A BETTER PLACE TO LIVE

VOLUME NINETY-TWO

24 PAGES

HASKELL, TEXAS, 79521, THURSDAY, DECEMBER 7, 1978

NUMBER FORTY-NINE



WE'RE NUMBER ONE was the cry as the final gun sounded on the Indian's 18-7 win over the Iraan Braves last Friday in San Angelo. The win gave the Tribe the right to advance to quarterfinal

competition this Friday night in Lubbock at Lowery Field. The Tribe will meet Stratford at 7:30 p.m. There will be no advance ticket sales. (Photo by Charles Thornhill)

Indians Down Iraan To Meet Stratford

BY DON COMEDY

The Haskell Indians advanced to quarterfinals in the Texas High School Football Playoffs by defeating the Iraan Braves 18-7 last Friday night in San Angelo.

The Tribe will meet Stratford this Friday night at Lowery Field in Lubbock at 7:30 p.m. Stratford has a 10-2 season record.

The team is not exceptionally fast or big, but they play well together and make very few mistakes.

The team runs their offense from the Houston Veer and their defense is a basic five with frequent stunting. They prefer to run but can throw pretty good for short yardage.

Head Coach Don Flippin said Tuesday that the Indians are expecting a tough ballgame, but are making changes in the defense to adjust to the Stratford offense and will add several new offensive moves.

The Indians got off to a ragged start last Friday against Iraan, but after the first half filled with penalties, fumbles and a pass interception, came back the second half to dominate the game.

The Tribe moved the ball on several occasions during the first half but each drive was halted by a penalty or fumble. Several long gains were nullified by penalties.

The Tribe received four penalties for 50 yards during

the first half, lost two fumbles and threw one interception.

The Tribe defense allowed the Braves good yardage in their own territory and in the mid-field area, but inside the thirty, were very tough.

Thomas McAdams recovered one fumble for the Tribe during the first half and one in the second half. Monnie Hise recovered a Brave fumble also.

The Tribe came back after the half and moved the ball 62 yards for the first score of the game. The PAT failed and the Tribe led 6-0 with 8:01 left in the third period.

The remainder of the third period, both teams gave the ball up on fumbles or punts.

The Tribe scored on their first possession of the final stanza on a drive that covered 80 yards in six plays. Sixty-four of the yards came on a 34 yard scamper by Vonnie Hise and a 30 yard

scoring run by Mark Wallace. The extra point attempt for two, failed.

The Braves put their only scoring drive together midway through the final period and moved the ball 41 yards in six plays for their only score of the night. The PAT was good.

The Tribe's final score came when the Indian defense held Iraan on a fourth and three with about two and a half minutes left in the contest. Wallace and McAdams both tried the line and were stopped for no gain and Jim Harris broke loose for 32 yards to move the ball to the one. On the next play, Harris carried in for the score. The PAT failed.

FIRST BALE

Haskell Coop Gin has ginned the first bale of cotton in Haskell. The 510 pound bale was ginned Nov. 30 from 2340 pounds of seed cotton. The yield was about 22 percent and there was about 800 pounds of seed. The cotton belonged to Charles Gibson.

ARTIST OF THE MONTH

Lora Mae Mullins is the Brazos West Art Association artist of the month for December. Her work will be on display at Iva Lee's Fabric Shop in Haskell. Pansy Harris has her work on display at the Citizen's State Bank at Knox City.

STATISTICS	
HASKELL	IRAAN
16	16
330	186
15	109
1 of 6	8 of 16
5 for 65	6 for 22
72	74
4	4
0	1
4 for 35	6 for 26
Score By Quarter	
Haskell 0	0 6 12 18
Iraan 0	0 0 7 7

Christmas Program To Begin This Saturday

Haskell merchants will officially open their 1978 Christmas program at 11 a.m., Saturday, December 9th, when the first of three special drawings will be held on the South side of the courthouse.

Nine winners will be the receivers of a total of \$500 in gift certificates of \$5 each which can be spent with numerous participating business firms.

A significant change in this year's special drawings is the fact that person whose names are called and are not present will still receive one half of the amount designated. Those present of course will receive the full amount. In case there

are some who are not present, the other half will be given away on Thursday Dec. 21st as a jackpot award. There will be a total of 28 winners in the three day program at which time \$1500 will be presented in appreciation of the shopping done in Haskell stores.

The young folks will not be left out as Old Santa Claus will be present at each of the 11 a.m. drawings to present Christmas gifts to the children.

All tickets given to customers by local merchants will remain in the hopper during the entire program, thereby

BOOSTER CLUB

Members of the Haskell Booster Club urge all parents and fans of the Haskell Indians to attend the quarterfinal game against Stratford this Friday night in Lubbock. Game time is 7:30 p.m. at Lowery Field. The Booster Club meets each Monday at 6:30 p.m. in the High School Cafeteria.

giving a better chance of being a winner of a part of the \$1500. There will be no ticket stubs to hold as all you have to do is write your name and address on the space provided on the drawing tickets.

These special drawing along with the beautiful new Christmas decorations which adorn the business district, is certainly an indication of the appreciation Haskell merchants are showing to the customers who patronize their stores.

School To Dismiss

All the Haskell Schools will dismiss at 12:30 Friday to allow time to travel to the play-off game in Lubbock. Lunch will be served on all campuses and buses will run regular routes at 12:30.

There will not be any pre game sales this week. Ticket prices will be \$3.00 for adults and \$2.00 for students. Haskell will be the visiting team and will sit in the east stands.

Trial Set To Begin Monday

The murder trial of Roy Glenn Swink, of Aspermont has been set to begin next Monday at 1 p.m. in District Court in Haskell.

Swink was indicted with the murders of his brother, father, and step-mother earlier this year in Aspermont.

Swink will be tried in connection with the murder of his 14 year old brother, Royce at this trial.

Pre-Trial hearings are scheduled for 9 a.m. on two motions which Mike and Clifford Brown, Lubbock attorneys, have filed on behalf of their client.

The defense has subpoenaed six witnesses and the State has issued subpoenas for 24 witnesses.

Mike Brown told the Free Press Tuesday that he anticipates that the jury could be selected in one day and that testimony could last one week if there are no difficulties.

Goodfellow Fund Now Over \$100

Donations to the Haskell Lions Club Goodfellow Fund reached \$115.00 this week.

Local Lions are in the final stages of planning the distribution of food, candy, and toys to as many families in the Haskell area as funds will allow.

The final time to submit applications for the program will be this Saturday from 9 a.m. to 1 p.m. at the Haskell Chamber of Commerce office.

In addition to the donations received at the Free Press office, proceeds from the

Lions annual pancake supper will be used in the project.

Donations are behind schedule with last year's donations totaling almost \$500.00.

DONATIONS

- Mr. and Mrs. A. M. Stocks and Phillip 10.00
- Opal Rose 10.00
- Business Men's Bible Class First Baptist Church 50.00
- Hazel Weaver Bible Class 25.00
- Friday Night 84 Club 10.00
- Mary Dane Club 10.00
- Total to Date 115.00

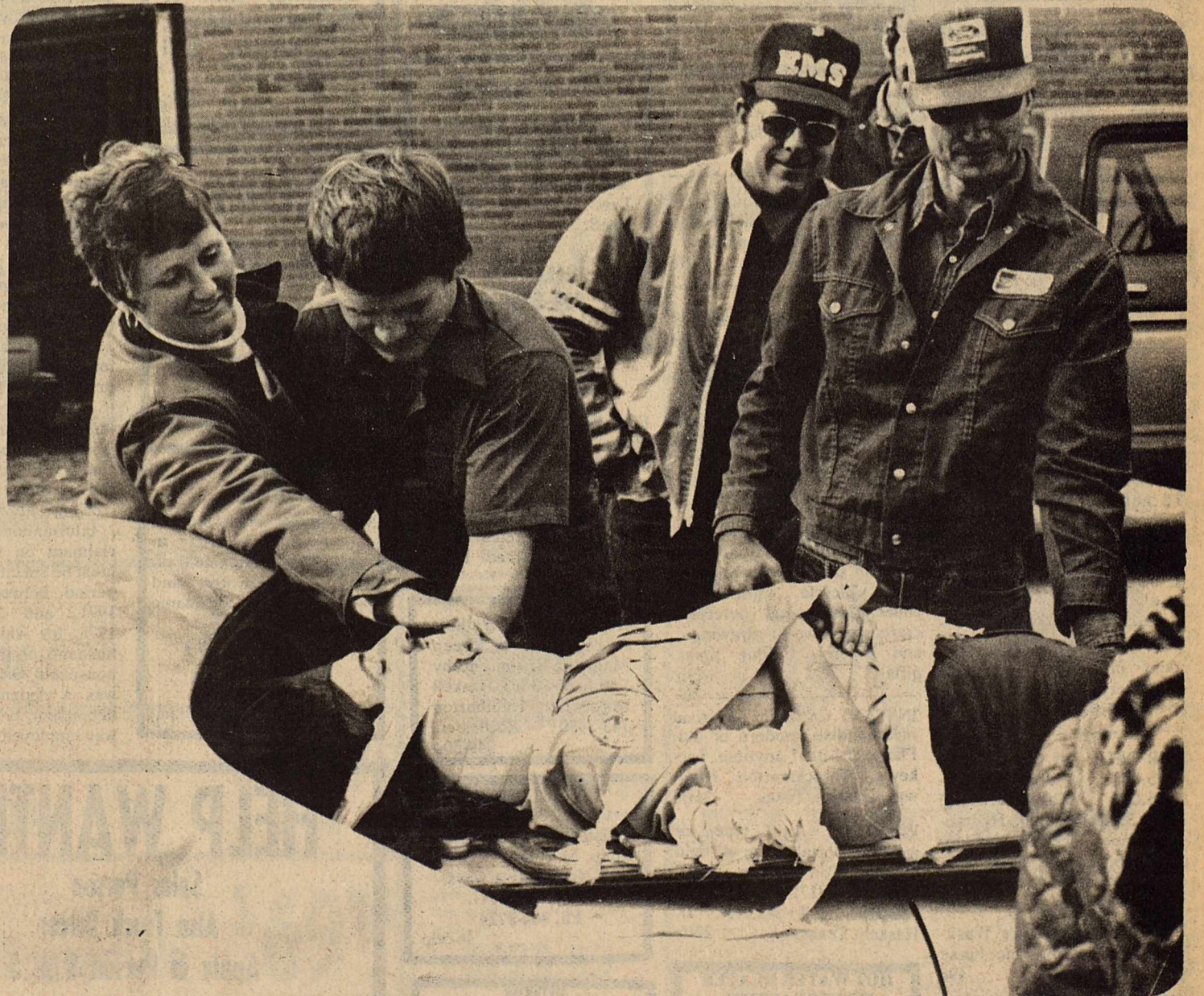

HASKELL AREA Emergency Medical Technician students and several members of the Haskell Volunteer Fire Department participated in an extrication class last Saturday. The class was held

at the Haskell Fire Station and was attended by students from Haskell, Abilene, Jayton, Aspermont, and Knox City. The class is sponsored locally by the Haskell Jaycees. (Photo by Glen Rumley)





Gift Ideas from Santa

GE Super-Pro Hairstyler \$31⁹⁵

Wear-Ever Chicken Bucket \$26⁹⁵

Hamilton Beach Little Mac \$19⁹⁵

Hamilton Beach Blender \$24⁹⁵

GE Electric Skillet \$34⁹⁵

Presto Oven \$14⁹⁵

GE Light Easy IRON \$24⁹⁵

Electrophonic

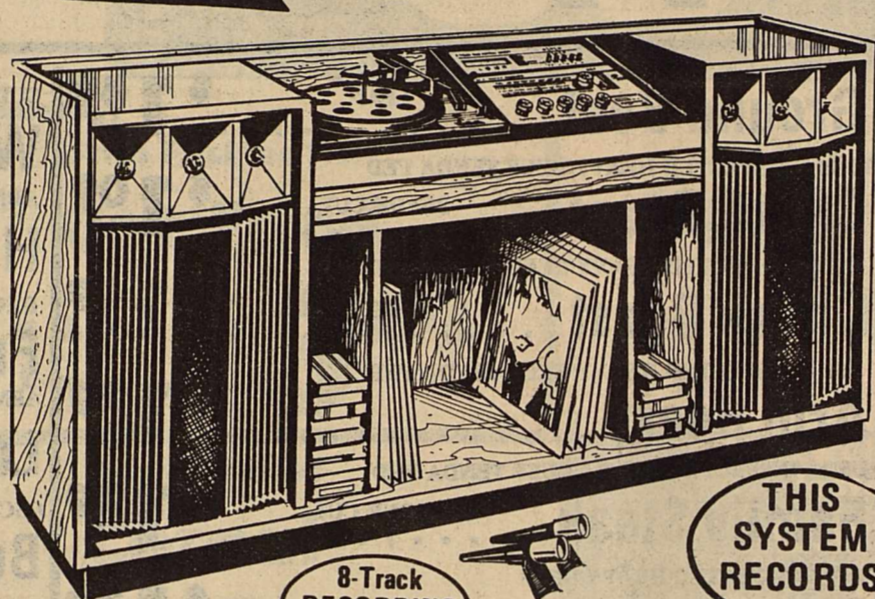

Tapes and Records Not Included

8-Track RECORDING System

THIS SYSTEM RECORDS

\$329⁹⁵

GE 2 Slice Toaster \$19⁹⁵

GE Radio Clock \$24⁹⁵

TV Game \$39⁹⁵

GE Snoopy Alarm Clock \$5⁹⁵

Texas Native Inertia Nut Cracker \$9⁹⁵

8 Track Tape \$5⁹⁹

MTD 3 Horse Lawn Mower \$99⁹⁵

Weed Eaters \$39⁹⁵

Go-flite II Golf Balls 3/\$1⁵⁰

Presto Hot Dogger \$12⁹⁵

Hoover Convertible \$69⁹⁵

performance TELEVISION

HOLIDAY SPECIAL!

NOW Truly Automatic Color Television! Electronic Remote Control with VIR Broadcast Controlled Color

General Electric electronic remote turns the set on and off... changes channels instantly... mutes or adjusts volume... fine tunes automatically... and with VIR... color and tint are adjusted on many programs by the broadcasters. A Light Sensor adjusts the picture for changes in room lighting. Truly, automatic chairside convenience!



Model YM9475MD COUNTRY STYLING... genuine hardwood solids distressed pecan veneers and simulated wood accents. Concealed casters

25" diagonal COLOR CONSOLE TV

- 100% Solid State Chassis
- Modular Chassis Design
- Digital Channel Numbers
- Black Matrix In-Line Picture Tube
- Sharpness Control
- Line Voltage Regulator
- Cable-Ready Antenna Connector

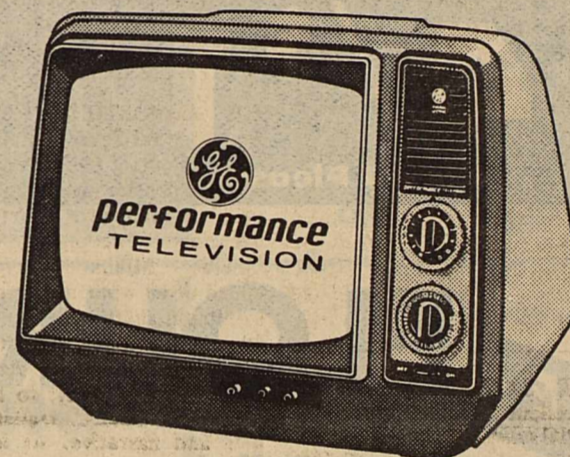

12" diagonal BLACK & WHITE TV/12XB9104V/Y/T Molded-in carrying handle. 12XB9104V in cameo ivory finish, 12XB9104Y in sun yellow finish, and 12XB9104T in terra cotta finish.

- 100% Solid State Chassis
- VHF "Pre-Set" Fine Tuning
- Set-And-Forget Volume Control
- 70 Position "Click-In" UHF Tuning
- Quick-On "Daylight Bright" Picture Tube
- Up-Front Controls
- DC Restoration
- Built-In Universal Antenna

Reg. Price \$110.00
Christmas Special \$88⁸⁸

TAPPAN

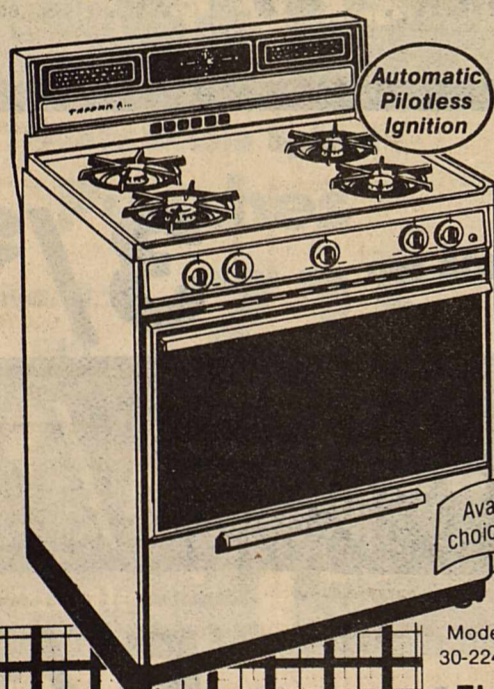

Automatic Pilotless Ignition

30 INCH GAS RANGE

- All porcelain oven
- Automatic clock with 4-hour timer
- Full black glass door
- Visualite oven window
- New glide-out broiler
- Lift off top for easy cleaning

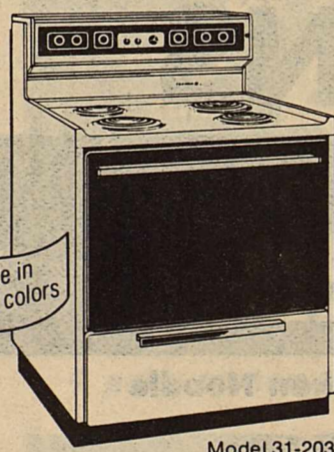

Available in choice of colors

Model 30-2247

Model 31-2037

ELECTRIC RANGE

- Big all porcelain oven
- Automatic clock with 60 minute timer
- Black glass door with Visualite window
- Infinite heat plug-out elements—two 8"
- Full width storage drawer
- Lift'n Lock top for easy cleaning

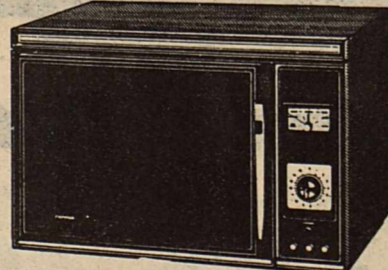

FAMILY SIZE MICROWAVE OVEN

- 7 cooking functions—including defrost
- Cuts cooking time as much as 75%
- 28 minute timer
- Portable, compact—fits under kitchen cabinets
- Removable glass tray for easy cleaning

Limited time offer. Buy now and save!

your choice
Model 30-2247 or 31-2037
Only \$329⁹⁵

GREAT CHRISTMAS GIFT

8-TRACK SOUND VALUE SYSTEM

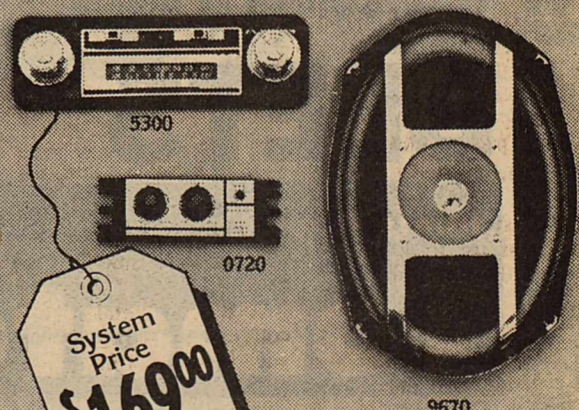

System Price \$169⁰⁰
Save \$12.85

FULTRON by ARTHUR FULMER

- In-Dash 8-Track with AM/FM Stereo... Reg. \$99.95
- Power Booster... Reg. \$49.95
- Pair of 6 x 9 Coaxial Speakers... Reg. \$36.95

Free GIFT WRAP

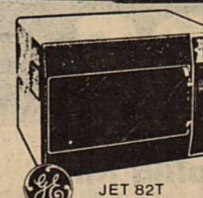

Model JET 82T

Big 1.3 cu. ft. capacity microwave oven

- Accurate 25 Minute timer with signal bell
- Convenient Recipe Guide gives you cooking times for the most frequently used dishes

\$299.95

Around Town

Thanksgiving guests in the home of Mrs. Jim Frazier were Mr. & Mrs. Schooler and John Key of Moran, Mrs. Ione Sheid of Rule and son Bo Sheid of Glenrose, Mr. & Mrs. Frank Rennels of Abilene, Mr. Tom Rogers of Haskell, a brother of Mrs. Jim Frazier & Mrs. Ione Sheid, Mr. & Mrs. Dick Frazier and son Dickey of Rule, their grandchildren, Kristalyn, Patricia and Robert Stowell of Lubbock, Mr. & Mrs. Corkey Frazier & Vickie, Teri & John of Sweetwater, Mr. & Mrs. Punk Martin & Joe of Rule and Jimmy Kittley of Rule.

Mr. and Mrs. Charley Redwine were in Odessa to attend funeral services for Lyman Bryant. Mr. Bryant was a longtime member of the Odessa Fire Dept. and he had visited in Haskell many times. He was survived by his widow, Karen, and two children.

Mr. A.E. Dean & Mrs. Harvey Barrington of Lawn and Mrs. Izora Landers of Tuscola visited her sister Mrs. E.W. Andrews & Mr. Andrews last week.

Mr. & Mrs. Billy Marr, Kristen & Sherre of Plano visited in the home of Mr. & Mrs. Bill Marr over the weekend. They were also visiting Mr. & Mrs. O.B. Pharris, Jr.

Mr. & Mrs. Clayton Hawkins & son, Terry of Abilene visited in the home of Mr. & Mrs. J.W. Hawkins.

Mrs. Pearl Holmesly had all her children present Saturday in honor of her 83rd birthday. They were Mr. & Mrs. Sterlin Holmesly of San Antonio, Mr.

& Mrs. R.A. (Doris Ruth) Johnson of Pampa, Mr. & Mrs. C.R. (Frances) Bookout of El Paso, Mr. & Mrs. John B. (Quida) White of Lubbock, a granddaughter Mrs. Dainel Furr of Lubbock. Others visiting Sat. were Mrs. Juani-ta Massey of Munday, Mrs. Carrie Josselet, Mrs. Roger Moeller & Mrs. Flora Josselet.

Mr. & Mrs. Donnie Rieger of Waco visited in the home of Mr. & Mrs. J.E. Walling, Jr. & Mr. & Mrs. Ed Walling both of Haskell.

Mrs. Frank Boneville of Sayre, Okla. spent two weeks in the home of her daughter, Mr. & Mrs. Fuzzy Renfro.

Troop 468 went to see The Nutcracker Ballet last Sunday, Dec. 3rd in Abilene. They then went to see the Christmas Tree Display at Rose Park.

Mrs. Gilbert Ammons visited his son, Edward and family in Hart for Thanksgiving. He was accompanied by his son, Wayne, and daughter, Sue. He reports a wonderful visit with children & grandchildren.

Visiting in the home of Mr. & Mrs. Lee Cockerell Sunday afternoon were Mr. & Mrs. Charlie Cockerell, Mr. & Mrs. Everett Cockerell, Samuel Cockerell, all of Abilene, Mr. & Mrs. Bill Cockerell and son, Nathan of Rochester, Mr. & Mrs. Dudley Cockerell and daughter, Mr. & Mrs. Eddie McKeaver, and daughters both of Haskell and Hargroove Cockerell.

HASKELL Lunch Menu

December 11-15
MONDAY
1&2 Sloppy Joes
3 French Fries Catsup
4 Diced Peaches
5 Milk
Extra Peanut Butter Cookies

TUESDAY
1 Chicken Croquettes
2 Potato Salad
3 English Peas
4 Hot Rolls Butter
5 Milk
Extra Fruit Jello

WEDNESDAY
1 Beef and Spaghetti
2 Buttered Corn
3 Hot Rolls Butter
4 Cranberry Crunch
5 Milk

THURSDAY
1 Fish Portions Catsup or Tartar Sauce
2 Mashed Potatoes
3 Hot Rolls Butter
4 Peach Cobbler
5 Milk

FRIDAY
1 Turkey and Dressing
Giblet Gravy and Cranberry Sauce
2 Seasoned Green Beans
3 Hot Rolls Butter
4 Stuffed Celery
5 Milk
Extras Fruit Salad
Refrigerator Cookies

BREAKFAST MENUES
MONDAY
Grape Juice
Cereal
Milk

TUESDAY
Apple Juice
Steamed Rice
Milk

WEDNESDAY
Orange Juice
Cereal
Milk

THURSDAY
Grape Juice
Cereal
Milk

FRIDAY
Apple Juice
Cereal
Milk

Home Baked Gifts Say 'I Care'

One of the most thoughtful and personal presents you can give is a gift from your own kitchen. Recipients of home baked goodies not only enjoy a delicious treat, they know that you cared enough to devote your precious time to prepare something special.

Holiday Gift Cake, a recipe shared by the Kraft Kitchens, is a particularly festive choice. Bake up batches of this rich, cherry and nut studded pound-type cake in different sizes and shapes. Select from loaf, tube, or Bundt pans as well as many sizes of food cans. Empty coffee, shortening and sauce cans are especially good bakers.

Make these cakes up to six weeks ahead and freeze them until the holidays. Or age them with shorty. Or if you get caught short, mix one up "the morning of." Just don't forget to include your own family on your gift list!

Holiday Gift Cake

- 8-oz. pkg. Philadelphia Brand cream cheese
- 1 cup Parkay margarine
- 1-1/2 cups sugar
- 1-1/2 teaspoons vanilla
- 4 eggs
- 2-1/4 cups sifted cake flour
- 1-1/2 teaspoons baking powder
- 3/4 cup chopped maraschino cherries, well drained
- 1/2 cup chopped nuts

- 1/2 cup finely chopped nuts
 - 1-1/2 cups sifted confectioners' sugar
 - 2 tablespoons milk
- Combine softened cream cheese, margarine, sugar and vanilla, mixing until well blended. Add eggs, one at a



time, mixing well after each addition. Gradually add 2 cups flour sifted with baking powder, mixing well after each addition. Toss remaining flour with cherries and chopped nuts; fold into batter.

Grease a 10-inch Bundt or tube pan; sprinkle with finely chopped nuts. Pour batter into pan; bake at 325° 1 hour and 20 minutes. Cool 5 minutes; remove from pan. Cool thoroughly. Glaze with mixture of confectioners' sugar and milk. Garnish with cherries and nuts, if desired.

Variations:

- Omit finely chopped nuts. Pour 2 cups of batter into each of three greased 1-lb. coffee cans. Bake at 325°, 1 hour.
- Omit finely chopped nuts. Pour 1-1/2 cups of batter into each of four greased

1-lb. shortening cans. Bake at 325°, 1 hour.

3. Omit finely chopped nuts. Pour 1/2 cup of batter into each of eleven greased 8-oz. tomato sauce cans. Bake at 325°, 25 minutes.

4. Omit finely chopped nuts. Pour 1 cup of batter into each of five greased 6 x 3-1/2-inch loaf pans. Bake at 325°, 45 to 50 minutes or until wooden pick inserted in center comes out clean.

5. To moisten with brandy, wrap cake in cheese cloth moistened with 1/2 cup brandy. Wrap tightly in heavy duty foil and store in cool, dry place for 1 week. Repeat, moistening cloth with 1/4 cup brandy and store 1 week. Repeat, moistening cloth with 1/4 cup brandy. Store an additional 5 to 7 days before serving.

Hospital Notes

ADMISSIONS

MEDICAL: M.L. Wallace, Munday; Fay Self, Haskell; Julia Pustejovsky, Stamford; Gladys Roberts, Haskell; Albert Highfield, Snyder; Carrie Edwards, Florence Darden, Spencer Phillips, Haskell.

SURGICAL: Rudolfo Valerio, acc., Rule; Betty Helweg, Tommie Andrada, Haskell.

DISMISSALS

Artie Mae Burkett, Lois Nunn, Mary Moody, Marcus DeLos Santos, Sally Macias, Verdina Ashley, Tonie Smith, Florence Tribbey, Lennie Blankenship, Alpha Dyches, Mike Cook, E.O. Morgan, Alma Camps.

MARRIAGE LICENSES

Marriage License for the month of November by Haskell County Clerk's office included:

Ricky Lynn Falkner and Kelli Myshall Alexander, Rule; Tommy Ray Leek, Haskell and Laura Gladys Coleman, Munday; Hollis Wayne Howard and Louisa Leanora Escobeda, Haskell; Jerry Glenn Goodman and Paulette Kay Dick, Abilene; Edwin Richard Moeller, Weirnt and Lydia Joyce Swearingen, Rochester; Clarence Lee Howard, Hamlin and Bettye Gardener Mancille, Aspermont; Richard Marvin Green, Stamford and Linda Ann McEwen, Stamford; and Leonard Wes Isbell and Judy Beth West, Stamford.

Rebekah Lodge Holds Meeting

The Haskell Rebekah Lodge #43 met on Monday night, Dec. 4 in the Haskell Bank Community Building.

Due to circumstances the Rebekahs have met for the past year in the Community Room and greatly appreciated the use of this nice building, for Lodge meetings.

Beginning in January, of 1979, they hope to meet on the second Monday night of each month, at 7 p.m. in the I.O.O.F. Hall, of Haskell.

They urge all Rebekahs to come meet on their new meeting nights.

New officers were elected for the ensuing year. To begin their duties in January, 1979.

Officers elected were: Noble Grand, Leone Pearsey; Vice Grand, Delia Ashley; Vice Secretary, Callie Robison; Treasurer, Eva Speer; Chaplin, Mary Tidwell; Warden, Avis Pennington; Conductor, Elizabeth Cofield; Inside Guardian, Wilma Brown; Out Side Guardian, Bertie Mae Dumas; Past Noble Grand, Viola Tidwell; and Reporter, Delia Ashley.

A SUBSCRIPTION to The Haskell Free Press is an ideal gift for any occasion. We do all the work. Just come by and give us the name and address and we'll send a gift certificate in your name. Haskell Free Press.

Jaycee & Jaycee-ettes Happenings



Half the Jaycee year is gone, and Haskell Jaycees and Jaycee-ettes are making things happen in Haskell County.

Our Jaycee membership is now 74 members, and growing at a good rate each month, but we need more. The Jaycee-ettes have 14 members.

We just completed the Christmas lights and what a joy that was to really light up downtown Haskell. Work will begin next week on the City Park that was nearly destroyed by the flood, and we hope to really make this a thing of beauty for the children of Haskell.

The Haskell Jaycee flag football team suffered its 3rd defeat of the year against no wins, but we will do better. There are rumors of both basketball and volleyball teams in the near future.

Congratulations to the Haskell Indians on their win against Iraan, go all the way, we're pulling for you 100% on your march through the state playoffs.

Rankings are out from the U.S. Jaycees for the first 6 months and the Haskell Jaycees are in SHAPE to reach their goal of #1 at the end of the year. Right now our

ranking in Division II are: 3rd in extensions; 3rd in new member adds, 1st in percent over base, 2nd in total over base, and 7th in the National Parade of Chapters. Bo Owens, District Director 135, is ranked 5th in the nation in total over base in Division I and 7th over all.

The Haskell County Jaycees meet each Thursday night at Haskell City Hall at 8:00. All young men between 18 and 35 years of age are invited to attend and join this organization of dedicated young men.

Family Night

The Haskell County Jaycees and Jaycee-ettes will hold their monthly family night Wednesday Dec. 13 at the Haskell National Bank Community Room, beginning 7:30 p.m. A fine meal and program is planned for all, young and old, Jaycees, Jaycee-ettes and guests, as well as a possible visit from Santa Claus. All Haskell County Jaycees and Jaycee-ettes are invited to attend this family night, bring the kids and enjoy a fine night of Fellowship and Friendship.

GET ON THE BOEWOLKS PARTY LINE!



Black & Camel

Slipper Shoppe

Haskell, Texas

Fouts Dry Goods

See Us for Your Christmas Needs

Cowtown & Acme Boots

By Wolverine: Work Shoes, Steel toes slip on and lace boots, hunting boots and Hush Puppies.

Men's & Boy's Western Shirts
By Karmen 0-18 1/2

Men's & Boy's insulated Coveralls
6-XXXL-Tall. We also have
X Tall in Med. Large & X Large.

We have a large stock of
Western belts and buckles

Men's & Boy's Levis
Dacron Polyester Knit & Cotton
denim 1-14. Students and sizes 28-44.

Ladies Warm Gowns, P.J.'s,
Robes, & House Shoes.

Gift Wrapping Free on all Gifts Above \$2.00

We give S&H Green Stamps

Make her Christmas merry and her New Year happy with gifts from

Lane-Felker
Haskell

High on L.F.'s list:

WINTER WHITE

in
J.H. Collectibles
Thermo Jacs
and Intuitions

THE WHITE SKIRT:
L.F. LOOK OF LUXURY,
WITHOUT BREAKING THE BANK.
Winter White Jackets
Winter White Pants

A Top Gift!

- In Sheer Print -

Team it with
party pants or even
a pair of jeans.

\$32.00

Select From Our Many Gifts Of

- Luggage
American Tourister
All Colors
- Fur Coats
- Porcelain Flowers
- Original Christmas Tree China
By Cuthbertson
(Crafted in England)
- Exclusive Perfumes
- Warm Gloves - \$6.00
(By Betmar)
- Rain Ponchos
- Napier Gold Necklaces
from \$5.00



Give Her Luxurious, Lacy Lingerie For Christmas

GOWNS PICTURED

\$17.00 - \$18.00 - \$20.00

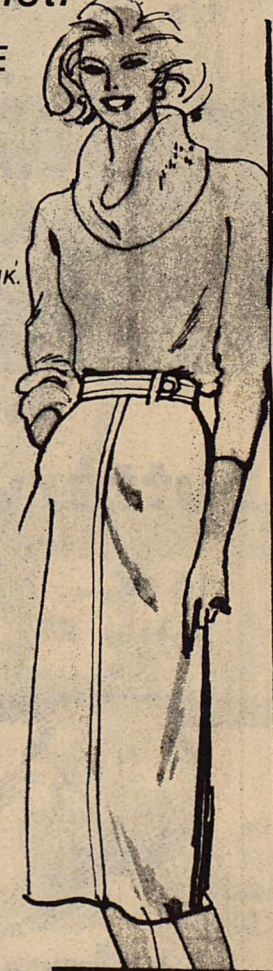
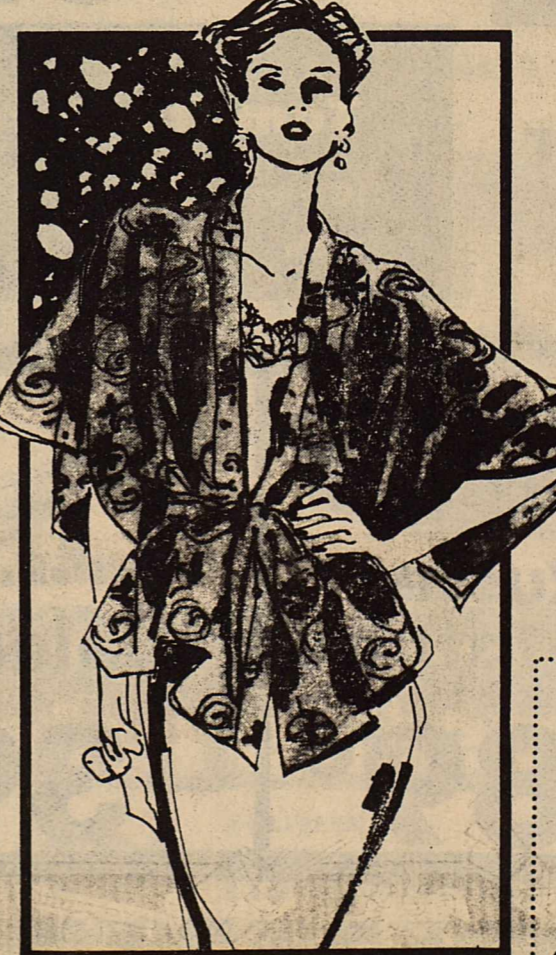

Christmas Bonus Coupon

from LANE-FELKER

Worth \$5.00

on any purchase of \$25.00 or more

Clip this coupon and bring to L.F. can be applied on any cash or charge purchase.

perry's CHRISTMAS SALE!

Asst. Colors and Solid Colors
2 1/2 INCH SATIN BALLS
\$2.27

3" x 25" TINSEL GARLAND Silver, Gold, Red, & Blue
\$1.37
1 1/4 INCH BRIGHT AND SHINY TREE BALLS
\$1.99

LP Records **\$2.88** each or 2 for **\$5**
Tape **\$2.97** Each
Cassettes **\$3.97** Each

Baby That-a-way
Baby Wet Care
Baby Come Back
Love and Kisses
Luv-A-Bubble
\$16.95

Also at Perry's you can find

- Tree Skirts
- Christmas Cups
- Napkins
- Tablecloths
- Snow
- Wreath
- Candles
- Stockings
- Garland

10" Sidewalk Bike **\$24.95**
16" Sidewalk Bike **\$46.95**

20" Boys Girls Bicycle
Red or Pink **\$59.95**

Stuffed Bulls **\$12.95**
Stuffed Snoopy **\$15.95**
Stuffed Hounds **\$15.95**

Dimple Party Mug **99c**

Asst. Boxed Christmas Cards **69c** Box

100 Lite Flashing Set **\$5.77**
50 Lite Flashing Set **\$3.27**
35 Lite Flashing Set **\$1.88**
20 Lite Flashing Set **\$1.17**

TAPE **44c**

FOR THE FAMILY TIMEX WATCHES
TRICYCLES
8" **\$13.95**
10" **\$15.95**
13" **\$19.95**

"SAYELE" 100% NYLON KNITTING YARN
26-INCH ROLL PAPER 2" CORE
99c **88c**

We carry replacement bulbs.
Hombre 20" Bicycle **\$79.95**

Stretch Armstrong Stretch Monster **\$15.95**

Heatherton Blanket **\$4.99**
Canon Blanket **\$7.88**
Northern Electric Blanket **\$22.88**

Small Wagon **\$8.95**
Med. Wagon **\$10.95**
Large Wagon **\$19.95**
Town & Country Woodside **\$37.95**

1000 STRANDS 18 INCHES SILVER ICICLES
37c

Ladies Long Quilted Robe **\$12.88**

One Table of Fabric Good Assortment **\$1.29** yd.

Flannel Shirts S,M,L,XL **\$5.99**
1979 Linen Cloth Calendar **\$1.29**

Men's Women's 26" Bicycle
Red Blue **\$79.95**

Tonka Offroad Adventure Buggy **\$17.95**

CHRISTMAS TREES
4 Foot **\$8.88**

Pulsarman **\$14.88**
25 Packaged Bows **69c**

Candy canes
60 Small **\$1.29**
12 Lg. **\$1.39**

Heavy Duty METAL TREE STAND **\$6.49**
Light Duty **\$1.88**

Marie or Donny Osmond Doll **\$10.88**

CHRISTMAS GIFT TAGS
BIG ASSORTMENT
29c 39c 49c
1/4" WIDE RIBBON **29c**
CHRISTMAS LIGHT GLOBES **20c** Each

Rockers without cushions **\$14.95**
with cushions **\$15.95**

Crock-ette **\$12.95**
Can Opener **\$8.88**
large Crock Pot **\$22.95**

Marching Mickey Mouse **\$15.95**

- Brut Cologne
- Old Spice After Shave
- Fago Sail Gift Sets
- Gloves
- Tobogans
- Sox
- Purfumed Powder
- Bath Soap
- Ladies Gift Sets
- Tonka Vans
- Cranes
- Blazer
- Dump Truck
- Grader
- Rescue Vehicle

- Tropical Fish and Supplies
- Jewelry Boxes
- Pins
- Necklaces
- Earrings
- Bracelets



HARD HITTING was the rule and not the exception last Friday night in San Angelo. Here, Indian Vonnie Hise earns some tough yardage. Hise rushed for a total of 123 yards during the Indian's 18-7 victory over Iraan. The Tribe will meet Stratford this Friday in Lubbock for the quarterfinal title. (Staff Photo)

Diabetes Education Is Program Goal

A Texas team is stressing education for diabetics, their friends and families in order to help diabetics survive. The team's techniques also help hold down health care costs.

Writing in the November issue of Texas Medicine, the Texas Medical Association's (TMA) monthly journal, the team outlined a study they did of two groups of diabetics for five years. The group educated by the team had to go to the hospital fewer times and saved approximately \$41,000 in hospital costs, plus office visits and other fees. After adequate education, one patient's total cost dropped more than 75 percent.

This program obviously helped diabetics but also benefited the public. Unused hospital facilities were available for other patients and taxpayers saved whatever costs Medicaid and other programs would have paid.

The team, headquartered at the pediatrics department of The University of Texas Medical Branch at Galveston, stressed teaching diabetics physical facts, coping skills and proper attitudes.

The American Diabetes Association has said friends and families of diabetics also need to know about the disease. In fact, with more than one million undiagnosed diabetics in the U.S., knowledge is necessary for everyone's health because an estimated one in five will get diabetes eventually.

Diabetes mainly strikes people in the following categories: those who are overweight, those related to diabetics, those who are over 40, and women.

The most common symptoms include excessive thirst, frequent urination, constant hunger, weight loss, itching, blurred vision and slow healing of cuts. However, some diabetics, especially those who are older, have few symptoms because of the slow

progress of the disease. Luckily a physician can give several simple tests to help detect diabetes.

Once diabetes is diagnosed, it often can be controlled by a combination of diet and exercise. But sometimes oral drugs or insulin injections are necessary.

Patients can be taught to use these techniques to manage their disease and live full, active lives. But diabetics also need support from family and friends. TMA said people should understand and support some diabetics' needs to eat proper foods at regular times, take injections, test urine and practice other management techniques.

Being able to recognize an insulin reaction also is important. The diabetic usually can tell when the body's blood sugar drops too low and the person then can eat something with a high sugar content. But companions also should be alert for a diabetic's insulin reaction symptoms such as weakness, trembling, double vision, drowsiness, slurred speech, sweating and extreme hunger. Symptoms can progress and include confusion, awkwardness, hostility, and unconsciousness. This condition, which can happen in minutes to hours, sometimes is mistaken for drunkenness.

Diabetic coma, which develops in hours to days, needs to be treated by giving insulin, not sugar. Symptoms of oncoming coma can include fruity smelling breath, vomiting, heavy breathing, flushed skin, frequent urination and unconsciousness, a diabetes association spokesman said.

BACK THE INDIANS IN LUBBOCK FRIDAY NIGHT

MERLE NORMAN COSMETIC Studio

Now Open in Haskell

Joan Baldwin and Hazel Hindman are proud to announce the opening of their Merle Norman Cosmetic & Boutique Studio at 101 N. Ave. D in Haskell. Joan & Hazel invite you in for a free makeup lesson. Fill free to call for your appointment.

864-2739

OPEN FROM 8 TIL 8 NOW TIL CHRISTMAS

perry's

Phone 864-2751

11 North Avenue E

Brotherhood Entertains Wives

The Brotherhood of East Side Baptist Church entertained their wives with a dinner Dec. 4 in the Church Annex.

Sharon Hooker from Leuders Encampment brought the special music, "The Longer I Serve Him, The Sweeter He Grows."

Bro. Jimmy Griffith introduced the guest speaker, Bro. Don Hooker from Leuders Encampment. He gave a very inspirational devotion on "Bread of Life".

Those present for the occasion were Bro. & Mrs. Don Hooker, Bro. Jimmy Griffith, Mr. & Mrs. J.B. Dunnam, Mr. & Mrs. Billy Mitchell, Mr. & Mrs. W.O. Elmore, Mr. & Mrs. Phillip Josselet, Mr. & Mrs. Bill Marr, Mrs. Marie Elmore, Mr. & Mrs. Albert Roberts, Mr. & Mrs. Ben McGee, Mr. & Mrs. Frank Jenkins, Mr. & Mrs. Bobby Roberts, Mr. & Mrs. Wallace Bird, and Mr. & Mrs. Bobby Tidwell.

Thanksgiving Celebrated By Senior Citizens

The Senior Citizens Club held their annual Thanksgiving meeting Nov. 14th. Rev. James Putnam, pastor of First United Methodist Church, brought the Thanksgiving devotional following the business session. 44 Senior Citizens enjoyed a turkey dinner at 12:30. Games were played until 3:30. Next meeting will be Dec. 13th at 11:30 a.m. This will be our Christmas party. The club will furnish the meat, and members are again asked to bring a salad, a vegetable or dessert. This will be the only meeting in Dec. The first meeting of the new year will be January 8th, 1979.



The Consumer Alert

by John L. Hill
Attorney General

AUSTIN—Each year during the holiday season many Texas consumers are asked to contribute to charities through the mail or by door-to-door solicitations.

And most consumers are happy to donate to a worthy cause. But to make sure you do not contribute to a worthless one the attorneys in our Consumer Protection Division suggest that consumers make a careful check of the organization before making a financial commitment. Legitimate charities will be eager to answer questions about their finances and organization methods.

The following checklist can help you evaluate a charity before contributing to it:

*How does the organization solicit its money?

*Are the goals of the charity realistic and worthwhile?

*Who heads the organization and where are the locations of its central and local offices?

*Does the charity receive funds from the United Way, Community Chest, or some other organized fundraising group?

*Does the organization have a permit to solicit funds in the community?

There are some charitable organizations using solicitation methods that are not only annoying to consumers but also illegal. Some of these groups have been known to send unordered merchandise through the mail and then demand payment. This is a violation of both state and federal laws, and consumers may return such merchandise or keep it, as they wish.

Consumers should also be aware of possible misrepresentation by some groups portraying themselves as

employers of the disadvantaged or disabled. Ask the solicitors of such groups what percentage of your donation will go to help these individuals, and what percentage of their employees are either disadvantaged or disabled.

There has been some concern, too, in recent years about how much of the money collected by charitable organizations actually goes to the charity and how much is allocated for administrative costs, salaries, and fund-raising expenses.

Our Consumer Protection Division lawyers say people should keep in mind that while low operating costs may make an organization appear efficient, there are other things to be considered in making an accurate evaluation. Does the charity employ professional fundraisers or use volunteers? Volunteers are cheap, but may not be effective. Is the group an old, established charity, or a new one? New ones must spend money to establish themselves in the public eye. What's the purpose of the group? If it's to educate the public in some way, such as to be aware of the danger signals of certain diseases, then a high amount of money spent on printing, advertising, and publications will be furthering the organization's goals, rather than a needless expense.

If you think you are being solicited by an organization that is using deception or misrepresentation, contact your local Better Business Bureau or our Consumer Protection Division in Austin, Houston, Dallas, Lubbock, El Paso, San Antonio, or McAllen. If you live outside these areas, call toll-free: 1-800-252-9236.



INDIAN MARK WALLACE rushed for 122 yards last Friday against the Irapa Braves. The Tribe won the contest, 18-7, and with that victory, advance to quarterfinals in Lubbock this Friday. The Indians will meet Stratford at 7:30 p.m. at Lowery Field. (Staff Photo)

New Food Stamp Program Underway

Beginning December 1, food stamps recipients no longer have to pay for their food stamps.

The change, according to Texas Department of Human Resources Commissioner Jerome Chapman is intended to help poor people who cannot accumulate enough cash to buy all the food stamps they need for a month's worth of food.

The existing system requires food stamp users to buy their month's allotment of stamps all at once, or at most, twice a month.

"Accumulating enough cash to pay their rent and utilities, and still have enough left over to buy food stamps is simply more than many people can handle," Chapman explained.

"The change allows people

to get food stamps without investing any cash," he said, "and this should make the program more accessible."

Formerly, food stamp users paid a certain amount of money, determined by income and the number of people in the household, and received an extra amount of food stamp over and above the amount paid. This was called the "bonus" amount of stamps.

Under the new system, recipients will be mailed monthly an Authorization to Participate (ATP) card which they will exchange for the bonus amount of stamps only. This means that in order to have the same amount of food and the same level of nutrition, the food stamp user will have to spend some of his money at the grocery store.

Additional food stamp

changes designed to make the program more accessible to people are to be implemented by the Texas Department of Human Resources in March 1979.

Don't Invite Theft

Holiday shopping in Texas often entails driving from one shopping area to another, making purchases at each stop.

Since a car loaded with packages is an invitation to thieves, the Insurance Information Institute's Texas Insurance Information Center (TIIC) offers these hints:

--Always remove your key and lock your car doors when you're away from the vehicle even just for a few moments. It's estimated about 80 percent of all cars stolen are left unlocked; 40 percent have keys left inside. An ounce of prevention therefore might go a long way toward curing the theft problem in Texas.

--Be sure all windows are closed.

--When leaving a car unattended, put all packages or other items of value in the trunk. Be sure the trunk is locked. If you don't have an

enclosed storage area, at least cover or otherwise obscure any possessions that might tempt a thief.

In Texas last year, the Texas Department of Public Safety estimates some 61,734 thefts of property from motor vehicles were committed. That stolen property was estimated to be worth more than \$14 million.

Many of these types of theft may not be covered by insurance. It can depend on the value of the property, type of policy, amount of deductible, personal or public transportation, or whether there was forced entry.

The best way to prevent the disappointment of a loss, according to the TIIC, is to make every effort to keep it from happening in the first place. While the number of thefts tends to increase at certain times of the year, caution should be used at all times.

Bluebonnet Cafe Rule

Noon Buffet 11:00-1:30

5:30 P.M. Buffet

Tuesday night Mexican Buffet

Thursday night Catfish Buffet



SAVE GAS...

you don't have to go to Abilene to buy...

ONE STOP Holiday Shopping

- | | | |
|------------------|-----------------|-------------------|
| *Interlude | *Wind Song | *My Sin |
| *Emeraude | *Tabu | *Moondrops |
| *Muget | *Skinny Dip | *Jovan Musk |
| *Heaven Sent | *Tigress | *Jontue |
| *Chantilly | *Shallmar | *Cardin |
| *Tuvara | *Chanel No. 5 | *Aviance |
| *Jungle Gardenia | *Jean Nate' | *Love's Baby Mist |
| *Charlie | *Nini Ricci | *Most Precious |
| *Ambush | *White Shoulder | *Corday Fame |
| *Aphrodisia | *L'Origan | *Babe |
| *Flambeau | *Imprevu | *Bal Be Bain |
| *Cachet | *Norell | *Great Lady |
| *Tweed | *Intimate | *Clara |
| *Arpege | *Madam Rochas | *Stephen B |
| *Hope | *Courant | *Fidgi |
| *Vita Bath | *Woodhue | *Ma Griffie |
| *Estee | *Zanadu | *Rive Gauche |

WHEN YOU THINK OF FRAGRANCES... THINK OF JOHNSON PHARMACY.

WE HAVE THE MOST COMPLETE SELECTION IN THE BIG COUNTRY.

Johnson Pharmacy

418 North First—Haskell, Texas
—Your Prescription Center—
Open 7:30 to 6 p.m.—Closed Sunday
Nights and Sundays call 864-3439 or 864-2128

GRAND
Stamford 773-3181
Fri. 8-Sat. 9-Sun. 10
Mark Hamill
"Corvette Summer"

DRIVE-IN
Stamford 773-3272
Fri. 8-Sat. 9-Sun. 10
Peter Fonda
"High Ballin"

Wed. 13—Thurs. 14
XX Rated XX
Adults Only
"All Together"

Haskell's Market Place
The Classified Ad Page

HEALTH TIP

AFTER YOU SEE YOUR DOCTOR, BRING YOUR PRESCRIPTIONS TO:

DOYLE HIGH'S
THE DRUG STORE
100 SOUTH "E" HASKELL, TEXAS
PHONE 864-2515

DOYLE HIGH
KENNETH JONES

THE CHOICE IS YOURS.

How'd you like to handle a radio, drive a big rig or build a bridge? If you have 16 hours a month, the Army Reserve has a wide selection of career fields for women and men alike. Call your local unit and ask about the part-time jobs open in your area. The number's listed in the white pages under "U.S. Government."



THE ARMY RESERVE.
PART OF WHAT YOU EARN
IS PRIDE.

Paint Creek Hosts Tournament

Paint Creek High School held an invitational Basketball Tournament on Nov. 27-Dec. 2 at Paint Creek.

Winning first place in the Boy's tournament was Rule. Other boys results were: second, Knox City A; third, Knox City B; fourth Newcastle, consolation, Thorckmorton. Other teams competing were: Lueders-Avoca, Rochester, Weinert, Old Glory, Woodson, Goree and Paint Creek.

Paint Creek won the girls tournament and Thorckmorton finished second. Third was Newcastle and Knox City A finished fourth. Consolation winner was Rule.

Other girls teams were: Lueders-Avoca, Goree, Old Glory, Knox City B, Weinert, Woodson, and Rochester.

GO INDIANS
WE'RE BACKING YOU
ALL THE WAY TO STATE

Grade 5 Plow Bolts

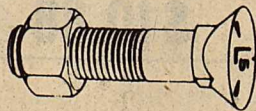

FAS-PAK INC.

from Wichita Falls, Texas will have a truck in Haskell, Tex. on Saturday December 9, 1978 from 8 a.m. until 5 p.m. on the parking lot at the Haskell Livestock Auction. We will be selling Grade 5 hardened plow bolts & nuts; and similar items at an unbelievable savings direct to farmers and ranchers. Buy 1,000 plow bolts with nuts, and receive a free Xmas gift. Here are just a few of the fantastic savings that will be offered:

Plow Bolts with Nuts

100 to 499	500 & up
7/16 x 2 1/4 - \$19.00 c	\$16.00 c
7/16 x 2 1/2 - \$23.00 c	\$21.00 c
1/2 x 2 1/4 - \$29.00 c	\$27.00 c

Farm & Ranch-Bolt, Nut, & Screw Bin consisting of 3,768 Grade 5 Plated bolts, nuts, & lockwashers - 14 pounds of plated flat washers & one 72 hole heavy duty steel bin. A total of 68 different items. Regularly \$599.95 now only \$499.95.

See Ya Saturday

We're Behind
Our Indian Tribe All the Way!
Win Quarter-Finals Beat Stratford
Jordan Insurance Agency



415 South First

864-3519



32 YARD PUNT RETURN. . . . Indian Monnie Hise returned an Iraan punt 32 yards midway during the first period last Friday night. The Tribe lost the ball two plays later on a fumble. Most of the first half went just about like that for the Tribe. Penalties, fumbles, and a

pass interception stopped several drives during the first half but a relaxed Indian team got things together in the second half and defeated Iraan, 18-7 to win the regional title. The Tribe will meet Stratford this Friday in Lubbock for the quarterfinal title. (Staff Photo)

Haskell School Honor Roll

The Haskell Public Schools announces the honor roll for the first quarter of the 1978-79 school year. In order for a student to be placed on the honor roll, he or she must make a grade of 90 or above in each course which makes it a high honor for a student who reaches this pinnacle of achievement.

Seniors
Todd Bragg and Vickie Hill.

Juniors
Giles Kemp, Nancy Kimbrough, and Richard Vincent.

Sophomores
Joseph Browning and Janet Wallace.

8th Grade
Shannon Lane, Gena Whitaker, and Albert Sherman.

7th Grade
Fred Barnett, Paul Cox, and Doug Richardson.

6th Grade
Dawna Putnam, Emily Thornhill, Fred Rike, Denise Burris, Shane Hadaway, Holli High, Belen Sanchez, Mielchie Stout, David Adams, Harry Henry, Joey Kimbrough, Holly McBroom, and Shawna Welch.

5th Grade
Stephanie Browning, Chris Lopez, and Jill Jennings.

4th Grade
Jerry Davis, Angela Donaldson, Kelly Klose, Julie Roewe, Scott Burris, Kelli Gilliam, Mary Lehrer, and George Watson.

3rd Grade
Wayne Geilhausen, Tommy Hairgrove, Lori Lane, Sandra Thornhill, Patrick Perez, Lori Alvarez, Tamra Burnett, Kirk High, Kelliann Jennings, Steven Klose, Tiffany Moeller, Kim Short, Jason Whitehead, Bruce Geilhausen, Jim Lanier, and Robyne Weaver.

**GO INDIANS
WE'RE BACKING YOU
ALL THE WAY TO STATE**

Plain or Safety Steel Toe—
Hardworking Feet Deserve
**THE HEEL FIT
OF PECOS BOOTS**
Large selection of sizes and widths
RED WING
Heidenheimers

Land Bank Loan Rate Increases Jaycee-ettes Set Bazaar

Joe Harper, Manager of the Federal Land Bank Association of Haskell, announced today that The Federal Land Bank's billing rate on farm and ranch loans and rural residence loans will be increased from 8% to 8 1/2%, effective December 1, 1978. This increase in billing rate will affect 20,000 loans in the total amount of \$1.2 billion.

In making this announcement, Harper stated, "The rapid acceleration of the cost of money in the recent weeks, with the dramatic 1% increase in the discount rate to an all time high of 9 1/2% and an 11% prime rate being charged by commercial banks, are indications of the significant effect in the average cost of funds to finance the Bank's lending programs." Also, he mentioned that the 8 1/2% rate is a very competitive rate in today's economic climate.

The Federal Land Bank of Houston makes long-term real estate loans on farm and ranch land and rural residences throughout Texas, and now has more than \$1.4 billion in loans outstanding. The local association makes and services loans in Haskell, Jones, Baylor & Knox counties. Officers and directors of the association are O.G. Lewis, President, J.E. Nix Vice President, E.H. Burnett, Weldon Walker, Ralph Howe, Ernest Beck, Jr., Joe Harper, Manager and Rex Conner, Assistant Manager.

Marriage Announced

Reba Payne of Haskell and Keith Cheyne of Jayton were married November 24, in the home of her sister in Lovington, N. M.

They are at home at 202 S Ave. M in Haskell where he is employed by Bronc Hawkins Dozers in Aspermont and she is employed by Rice Springs Care Home.

The Haskell County Jaycee-ettes will hold a Christmas Bazaar at Jordan Insurance Agency Saturday December 9th, beginning at 9 a.m. The Bazaar will feature various handmade items and baked goods made by the Jaycee-ettes. Many of these items will make unique gifts for Christmas. The money made will go toward the various projects of the Jaycee-ettes during the year, some of which are: remodeling and repairing the city park, Christmas lights, aid for newborns at the hospital, and many more. Shop with the Jaycee-ettes and enjoy a very merry Christmas.

The Jaycee-ettes also extended a new chapter in Seymour this past Monday night, Dec. 4, with 8 members joining. Jaycee-ette President, Diane Owens was the leader of the Haskell delegation, and this is the second club extended by Haskell Jaycee-ettes this year.

Parade Of Homes Set December 10

Plans are complete for the annual Rule Parade of Homes to be held on Sunday, December 10, from 2 to 5 p.m. Homes being shown are: Mr. & Mrs. Jack Kittley, 1200 8th St., where refreshments will be served; Mr. & Mrs. Joe Mathis, 908 Union Ave.; and the homes of Mr. & Mrs. Joe Stulir, Mr. & Mrs. Tom Kutch and Mr. & Mrs. Ronald Landes, all in the new addition on 16th St.

Tickets will be \$1 for the tour and may be purchased at the first home visited. This annual tour is sponsored by the Rule Recreation Club.

**BACK THE INDIANS
IN LUBBOCK
FRIDAY NIGHT**

Bloodmobile Received 35 Units Of Blood

A total of 38 persons attended the Red River Red Cross Bloodmobile in Haskell last week and three were deferred making a total of 35 units of blood donated.

The drive was sponsored by the Haskell Young Home-makers and was held in the Community Building of the Haskell National Bank.

Sarah L. Hodge was recognized as a gallon donor during the drive.

Donors and those deferred were: Lanny Beauchamp, Mary Murphy, Alice Yates, Erlinda Mayfield, Elizabeth Reynolds, Louise Thornhill,

Lester Hutchinson, Zelma Price, H.H. Hartsfield and Buster Gholson.

Others were: Horace Whitfield, Thula Perry, Olen King, Mary Stone, Sherita Hale, Randy Hale, Lorene Beason, Christine Collins, Frankie SoRelle and Billy Joe Swiney. Also, Cathy Bartley, Christi Stapleton, Janay Morrison, Cindy Guess, Richard Albus, Frank Jenkins, James Hudson, Leslie Pressler, Max McMeans, Peter Garza, Lee Roy Isbell, C.H. Josselet, Donnie Carroll, Lois Howard, Terry Blanks, Kenny Watson, and Travis Solomon.

Christmas Special
One Year's Subscription
Must Be New Subscription

Anywhere In Texas..... **\$5²⁵**
Outside Texas..... **\$7²⁵**
(With This Coupon)

Name _____
Street _____
City _____
State _____ Zip Code _____

Send to: Haskell Free Press, Box 577,
Haskell, Texas 79521

CHRISTMAS TREASURES
from
BYNUM'S

Recliners
40 to choose from
Reg. \$189.95 to \$369.95
Now from \$149.95 to \$289.95

Swivel Rockers
Over 30 to choose from
Reg. \$149.95 to \$279.95
Now \$99.95 to \$224.95

2 Bedroom Suites from Riverside
One in Pine One in Oak
Triple Dresser-Tri-fold Mirror-5 drawer chest, Nite Stand, Queen Headboard
Reg. \$1,249.95 **Now \$935.00**

Sleepers & Sofas-Velvets, Herculons, Nylons, Acrylics.
Any Sleeper or Sofa in stock now
25% off List Price

1-DeSoto Dining Room Suite
Huntsborough Collection-In solid oak & oak vanæers
Table-4 side chairs-2 arm chairs-lighted collectors cabinet
Reg. \$1,979.90 **Now \$1,400.00**
Best Price ever on this suite!

Come See Our Clock Shop.
Featuring the famous Howard Miller Line
from small wall clocks to Grandfather clocks.
Now on Sale!

Nationally Advertised

Morning Glory

Back Relief Mattresses
famous for Quality since 1903

BYNUM'S
HASKELL, TEXAS

SHUGART COUPON
Tuesday, December 12
M-SYSTEM 112 N. Ave. D
Haskell, Texas

9
WALLET SIZE
COLOR PORTRAITS
99¢

ASK About Our
FREE
8 x 10
OFFER Extra charge for GROUPS

See our great selection of... **Holiday Gifts**

To make your holiday shopping enjoyable and happy we are all decked-out in a festive spirit and bursting with Christmas gift suggestions for HER.

LINGERIE

SLIPS, petticoats and briefs to match.

ROBES quilts and soft fleece in vibrant colors.

GOWNS Shifts and Longs in beautiful nylon and brushed fleece.

PAJAMAS A gift sure to please! Tailored and lace trim.

JR FAVORITES-Long gowns, Robes and Babydoll pajamas.

CAFTANS and Hostess Robes for festive at home wear.

COATS
Suede cloths, wools, fur trimmed and plain- Famous all weather by Fore-caster.

DRESSES
Daytime casuals and smart feminine favorites. Sizes for all.

PARTY TIME FAVORITES,
Formals, Dresses in long and matinee lengths. Sizes for all.

Lovely Gifts She'll Cherish All Year

PANT SUITS & Dresses with Ultra Suede Jackets.

SPORTSWEAR by Dalton, Donovan, Dana Point for that special gift for her.

QUIANA SHIRTS, Blouses, Sweaters, Pants, and Skirts. An exciting collection.

SWEATER BAR---chucked full of gifts that's sure to please!

Isotoner Gloves.
Prince Gardner Billfolds
Vera Scarves.
Costume Jewelry.

KNIT CAPS and scarf sets.

BOUTIQUE BAR for unique gifts.

When in doubt give a Gift Certificate.

THE Personality SHOPPE

FABULOUS STORE-WIDE

CHRISTMAS SALE!

SPECTACULAR VALUES



MEN'S 3 PIECE VESTED SUITS

The Correct Fabric for the 4 Seasons

- Polyester & Wool Blends
- 100% Polyester Swedish Knits
- Quality tailoring & workmanship
- Muted heringbone stripes, Pin stripes, or Fashion Solids
- Regulars & Longs

\$79.

Men's Wallets

Ultimate Elegance in Leather
3 Fold or Compartmental

\$3.00

Men's Khaki Shirts

• by Dickies & Pools
• 2 Pockets • "Never Iron"
• Army Tan or Olive

\$5.00

Men's Dress Gloves

• Knit & Fur Lined
• Quality Workmanship by Laver

\$5.00

Ladies 3 Pc. Pant Suits

• Intarsia Polyester • Holiday Colors

\$35.00

Ladies' Full Length Vinyl Trench Coats

• Full Taffeta Lining • Water Repellant
• Detailed Tailoring • Light Weight
• Fashion Colors

\$19.00

LADIES' P.V.C. CAR COATS

- Peel Button
- Scallop Yoke
- Nylon Lined
- Smartly Tailored

\$15⁰⁰

Sizes 10 to 18 & 18½ to 26½



Haggar Slacks

• The Haggar Look is the best name in Men's Slacks
• A multitude of colors & Patterns Sizes 28 to 50
• A selection of 250 slacks

\$15.00

Men's Valour Robes

• by Campus • Kimono-style robe
• One Size fits all • 8 different colors
• Machine Washable • Never Iron

\$14.00

Boys' Jeans

• Sizes 6 to 12 "Never Iron"
• Slims & Regulars
• Blue Denim & Fashion Colors

\$5.00

Flannel Shirts

• Two Pockets • "Never Iron"
• Long Tail • Rich Muted Plaids
• Men's Sizes

\$6.00

Men's Shirts

• Long Sleeves • Two Pockets
• Solid Colors • Long Tail
• Polyester & Cotton • All Sizes
• "Never Iron"

\$6.00

Boys' Sizes 8 to 18 **\$4.00**

Nylon Windbreakers

• Wind Resistant & Water Repellant

Men's Sizes **\$8.00**

Boy's Sizes **\$5.00**



Blouse & Knit Pants Sets

• Fabulous Ladies' Sportswear Values by Jefferson Street
Pants - Solids & Jacquards in 19 fashion colors of 10 ounce polyester
Blouses - Long or Short Sleeves Classic tailored or tunic in solids or prints of polyester interlock to match the pants

2 pc. set
Sizes 8 to 20 **\$17.00** Sizes 38 to 44 **\$19.00**



LADIES' FULL LENGTH FLEESE ROBES

by Raymond Halpern
• Rich Vibrant Colors
• Beautifully Styled

\$17⁰⁰

Cannon Towel Ensemble

Woven Floral and Solids, Beautiful muted decorator colors in almond, blue, pink & beige

Bath Towel **\$3.50** Hand Towel **\$2.50** Wash Cloth **\$1.25**

LONG SLEEVE KNOT SHIRTS

• 65% Cotton • 35% Polyester
• 2 color Trim on shoulder & hemmed cuffs

• Sizes 8 to 18
• "Never Iron" **\$5⁰⁰**



Boys' or Girls

Polyester Interlock Blouses

• By Jefferson Street
Classic Tailored or Tunic with Vented Sides
• Rich Vibrant Prints or Solid Colors

Sizes 10 to 20 & 38 to 44 **\$12.00**

Ladies' 3 Pc. Walking Suits Skirt, Pants, & Jacket

• By Jo Lester • Solid Colors & Small Neat Checks
• 100% Polyester • Sizes 10 to 20

\$29.00

Ladies' Knit Pants

• 10 ounce 100% Polyester
• 19 Fashion Colors in Solids & Jacquards by Jefferson Street

Sizes 8 to 20 **\$7.00** Sizes 34 to 40 **\$9.00**

Ladies' Long or ¾ Length Sleeve Knit Tops

• 100% Polyester • By Jefferson Street
• All Sizes • Assorted Fashion Stripes

\$7.00

Junior & Missey Pre-washed Denim Jeans

• Ribbon Line Fashion Trim or Elasticized Waist by Wrangler & Allee
• "Never Iron" • All Cotton

\$12.00

Shell Master 100% Polyester Ultra Rib Plus Knit Shells

• Smart Styling • Fashion Colors

Long Sleeve **\$8.00**
Short Sleeve **\$6.00**

Ladies' House Coats

• All Sizes • Polyester & Cotton
• "Never Iron" • Ideal for home lounging

\$8.00

Terry Towels

• 16" x 25" • Decorator Colors
88c

Luxurious Blankets

• Vibrant Well-appointed Patterns
• 6" Satin Binding
• An Ideal Gift

\$11.00

Ladies' Full Length Coats

• Textured Trevira Polyester Weave
• Polyester Lining

\$24.00

LADIES' P.V.C. LONG COATS

- Sizes 10 to 18
- Button Front
- Notched Collar
- Self-tie Belt
- Lower Insert Pockets

\$24⁰⁰



MEN'S P.V.C. COATS

- Traditional Button Front Styling
- 4 Pockets • Neatly Tailored
- All Sizes

Nylon Taffeta Lined **\$14⁰⁰**

Pile Lined **\$18⁰⁰**

Ladies' Gloves

by Laver
• Vinyl & Acrylic Knit
• Fashion colors
• One Size fits all

\$5.00

Pull Over Blouses

• 100% Polyester • Square Collars
• Interlock Knit • Crew Collars
• Cowl Neckline • in Solids & Stripes

\$5.00

Ladies Gowns & Pajamas

In Brushed Nylon or Nylon Tricot by Movie Star

\$8.00

HASSEN'S — HASKELL

• SATISFACTION GUARANTEED

• Your Patronage is always appreciated

• FREE GIFT WRAPPING

THE HASKELL
FREE PRESS
 SECTION TWO
 HASKELL—A GOOD PLACE TO VISIT. A BETTER PLACE TO LIVE
 HASKELL, TEXAS, 79521, THURSDAY, DECEMBER 7, 1978 NUMBER FORTY-NINE



BIG BUCK... Joseph Thigpen killed this large ten point buck last Saturday afternoon. According to local game warden Alton Chapman it is one of the few big deer taken this season in this area. The antlers had a width of 18 inches and the deer field dressed about 135 pounds. It was killed on the Crooked River Ranch in southwest Throckmorton County. (Staff Photo)

Kiwanis Club Christmas Party Slated

The Haskell Kiwanis club is having their annual Christmas Party December 12, 1978, 7:30 p.m., at the Haskell Steak House. All wives of each club member are invited to attend the party. A gift of \$5.00 from each member is being given to the Haskell Young Homemakers for their Christmas party to help the underprivileged children of Haskell.

The Kiwanis club will be sponsoring an Explorers Post for the community. The Explorers are associated with the Boy Scouts of America.

Serving on the Post committee are Dr. Wayne Cadenhead, Jerry Jennings, Bailey Toliver & Ed Walling. An advisor and assistant advisor are needed for the newly organized club. Please contact Ed Walling for further information pertaining to the Explorer Post.

Cotton Classing

The 1978 cotton harvest resumed late this week in the Abilene area, according to B.B. Manly, of the USDA's Cotton marketing Services Office in Abilene. The harvest was already later than usual before curtailed by rain about two weeks ago.

Local cotton prices ranged from 1300 to 1600 points over CCC loan rates during the week ending December 1. Most cotton sold at prices from 1400 to 1500 points over loan rates. Prices were firm to higher as compared to the previous week. Demand was moderate, and trading was light to moderate. The supply of 1978 cotton crop was very light. Base micronaire, grade 41, staple 32 cotton brought 58 to 60 cents per pound. Mixed quality lots brought from 56 to 61 cents per pound during the week. Cottonseed prices paid producers ranged from 100 to 130 dollars per ton, with most producers receiving from 115

to 120 dollars per ton. The quality of cotton classed so far this season has been about average or slightly lower than usual in grade, much longer than usual in fiber length, and mostly 3.5 to 4.9 micronaire. Grade 51 was the predominant grade classed during the past week at 30% of the total classings.

CHURCH SERVICES

In his diary, Samuel Pepys tells that in 1662 he walked to church where he heard an exceptionally long sermon. Also, three years later, after the Christmas address, he saw a wedding at the church. On this holiday in 1666, Pepys wrote that his wife stayed in bed, as she had sat up until 4 o'clock that morning, watching her "mayde" make the mince pies. In contrast, "I, to church, where our parson Mills made a good sermon . . . thanks to God Almighty, for the goodness of my condition at this day."

Jr. High Basketball

The Haskell Junior High Warriors and Maidens moved through their 3rd week of basketball last Monday as they split even with Albany Junior High. The Junior Maidens traveled to Albany, where the 7th graders lost by a score of 25-21 while the 8th graders won by a score of 34-14 and the 9th grade lost in overtime by a score of 32-30. The 7th grade girls and 9th grade girls now have a season record of 1-2 while the 8th graders are 2-1.

The boys hosted Albany with the 7th graders averaging an earlier defeat by blasting their Albany counterparts by a score of 45-28. The 8th grade was defeated by a score of 42-39. The 9th grade won their first game of the season by a score of 32-29. The 7th grade now has a season record of 2 wins and 1 loss, while the 8th grade and 9th grade are 1-2.

This Monday, the girls return home to host Anson starting at 5 p.m.



Plan Your Meals Around These
TEMPTING FOOD VALUES

Pork Chops End Cut \$1²⁹	Grapefruit 5 lb bag 89^c
Pork Chops Lean Center Cut \$1⁶⁹	Green Cabbage 10 ^c lb
BACON No. 1 Slab Sliced \$1²⁹ lb	Potatoes No. 1 Russet 10 lb bag 89^c
Sausage Store 89^c lb	BREAD Town Talk Large Loaf 49^c
German Sausage Gooch \$1¹⁹ Each	Cake Mix Duncan Hines Angel Food Box 89^c
TUNA Starkist Can 79^c	SUGAR White Powdered 3 Boxes \$1⁰⁰
CHILI Wolf 19 oz can \$1⁰⁹	Wesson Oil 24 oz \$1¹⁹
Keg 'O Ketchup Heinz 89^c	Flour Gladiola 5 lb 69^c
Apple Juice White House Quart 69^c	Salad Dressing Best Maid Quart 79^c
Noodle Soup Campbell Chicken 4 Cans \$1⁰⁰	Kleenex 125 Count Box 39^c

POGUE GROCERY

—Extra Parking Behind The Store. Home Owned and Operated—

113 North Avenue E

Phone 864-2015

Haskell, Texas

Roanne Mullino Tax Service

510 N. 1st, Haskell
 Phone 864-3019

Five years Tax Experience
 BBA Degree in Accounting

SUPERSTITIOUS PIE

Several writers say that mince pie originated in Germany, while others say that it's beginning is lost in the annals of history. It was however, an essential part of the Yuletide celebration in early England.

Old superstitions held that any person refusing to eat mince pie would be unlucky for the coming year. Those who did partake, would have the same number of happy months during the year as the number of houses at which he ate mince pie.

Gift Ideas

1 Caloric small
Micro Wave

-Perfect for anything & will do just about everything the big ones will.

Was \$359.95 **Now \$324⁹⁵**

- 1 White Built-in Gas Oven Was \$354.90 Now **\$278.75**
- 1 White built-in Gas Surface Unit Was \$169.95 Now **\$122.50**
- 1 Gold self cleaning 30" Electric Range Was \$429.95 Now **\$407.50**
- 1 Black Front Electric Built-in Oven Was \$289.95 Now **\$253.75**

Just Arrived

Real pretty u/r woodtone Lexington

Vanity

With large bowl china top, valley faucet & under trim.

Complete \$199.95

We install all our products and we aim to please.

Shop us first for all your appliance & plumbing needs.

Philpot's Service & Supply

Haskell, Texas

Sagerton News

We do not have much news this week, but the big news would have to be the blustery cold winter weather that has been with us since Saturday night. This spell has been the coldest this fall and plant life survived the first two frosts are sure to be dead now.

Congratulations to Mike Hertel who was named to the All-Tournament team at the Anson Invitational basketball Tournament this past weekend. There were a lot of larger schools participating in the roundball tourney so it is really a credit to Mike's ability to be recognized as one of the

top players. He is a Senior at Rule High School.

Mr. and Mrs. Fred Kupatt and Kris attended the annual 4-H Awards Program in Haskell on Monday night of last week. Kris received the citizenship award and her mother was recognized for outstanding service as a 4-H leader. Kraig Kupatt was the recipient of the Swine Award and he was recognized for being a member of the District "Share the Fun" group that competed in state competition. He is a student at Western Texas College in Snyder and was unable to attend.



MARK WALLACE dives for extra yardage near the goal line last Friday night. The play moved the ball to the two yard line and two plays later the Tribe scored.

Indian Vonnie Hise is shown in front of Wallace. Wallace rushed for a total of 122 yards in the game. (Staff Photo)

Two Elected To Cotton Board

Two Texans have been elected to help lead the Cotton Board in 1979. They are L.D. Anderson from Lubbock and Billy W. Golden from Seymour.

At the agency's annual meeting in New Orleans, Anderson was elected Chairman of the Cotton Board and Golden, Treasurer. Other officers are Vice Chairman, J. Wayne Griggs of Humboldt, Tenn., and Secretary, Dolan Brown of Twin City, Ga.

The Cotton Board is com-

posed of 20 members and 20 alternates who are appointed by the Secretary of Agriculture from nominees made by the certified cotton producer organizations in their respective states. Each member serves a three year term with one-third of the terms expiring annually.

The Cotton Board administers collection of producer assessments and contracts with Cotton Incorporated for the sole purpose of conducting cotton research and promotional programs.

Be Ready
For The Holidays
With One of Our

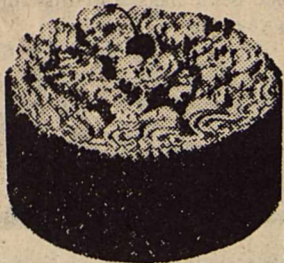

FRUIT CAKES

2 lbs. \$6.20
3 lbs. \$9.30
5 lbs. \$15.00

Does Not Include Postage

The Sweet Shop

507 North Avenue E

Haskell, Texas

Place Your Christmas Orders Early!

Touch Calling now available in most areas.

Grandma's Remedy Still Good for Colds

Colds and other upper respiratory tract illnesses probably cause more discomfort and time lost from work or school than any other American health problem.

A cold is caused by one or more of many viruses, the American Medical Association reminds. Actually, grandma's remedy is still good. If you get a cold, stay home in bed. Keep warm. Gargle with warm salt water to ease a sore throat. Take a mild pain reliever for the discomfort.

None of this will cure the

cold, but it will make you feel somewhat more comfortable while your body's natural defense mechanisms are building up enough steam to overcome the virus.

In some circles in recent



© Walt Disney Productions

years, massive doses of Vitamin C have been advanced as therapy or preventive for the cold. Physicians everywhere hoped it would work, but scientific studies thus far have failed to prove the usefulness of Vitamin C for colds.

Most of us have a cold or two during the course of the winter. Usually we try to keep going to the office, but sometimes we feel too bad to work, and spend a day or two at home.

There are medications now available—antihistamines, pain relievers, cough suppressants, and fever reducers—that can make the symptoms of a cold much less severe. These have their limitations and their problems. Antihistamines can cause drowsiness, which can be highly dangerous when driving an auto. If you get a cold, ask your doctor about the medications that reduce runny nose and sneezing and coughing.

As youngsters heard the old folks say: Treat a cold and cure it in two weeks; let it alone and it will go away in a fortnight. The time element isn't that exact, but the theory is the same.

5-Year or 50,000-Mile Stabilized Alignment

Install Coil Spring Stabilizers or Adjust Torsion Bars
• Check Caster, Camber & Toe • Check & Adjust Wheel Bearings • Check & Adjust Steering • Road-Test Car (Most American Cars)

\$29.45

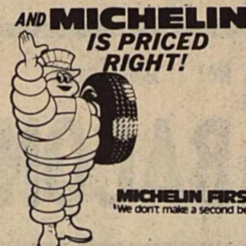
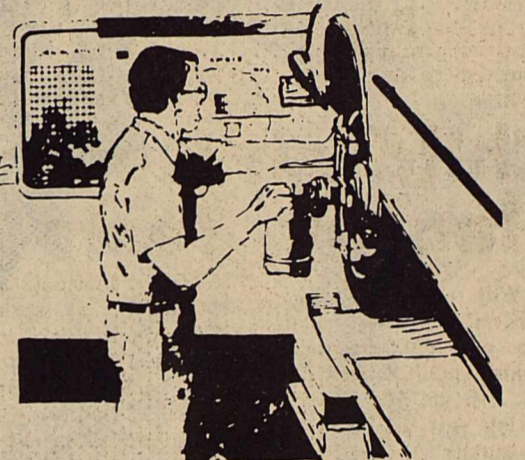

Nootens

Service Center



307 SOUTH AVENUE E

HASKELL, TEXAS

PHONE 864-3696



Looking for a Christmas gift idea with a special ring to it?

This Christmas, why not surprise someone you love with a very special phone of his or her very own.

We have so many different ones to choose from. Each with its own unique style and character to express the person (and personality) you have in mind.

You'll be dazzled by the choice of colors too.

So if you're searching for a Christmas gift that says something special, call your General Telephone business office soon and we'll help you find just what you're looking for.



GENERAL TELEPHONE



<p>Nite Owl Sleeping Bags A most useful and popular gift for both girls and boys. Full quilt size. \$21.00</p>	<p>Suggested Stocking Stuffers •Dallas Cowboy Jigsaw Puzzles •Dallas Cowboy Comb/Brush Set •Men's Lo-cut Sox (for athletic shoes) •Ladies Fashion Belts •Purr-Panties in white, nude, black •3 pr. pack May Queen Knee hose® \$1.79 •Misses Gold Fashion Suspenders •Lyn-tone Jewelry for men •Brocade Jewelry Cases for her</p>	<p>Insulated Coveralls Boys size 6 to Men's size X-Large. Some with long leg zippers. By Walls of Waco</p>
<p>ALWAYS A GOOD SELECTION OF TOYS AND CLOTHING FOR INFANTS & CHILDREN</p>	<p>Items over \$3 (each) gift-wrapped free. Small charge on others.</p>	<p>Western Boots From Toddler size 4- Men's size 12 Fashion Boots Toddler size 5½- Women's size 10</p>
<p>Misses and Women's Sweaters Attractive Pull-overs and Coat Styles. One style with matching stole. \$17.50-\$30.00</p>		<p>Men's Quilted Vests Assorted Colors, size Sm-X lg. Insulated outerwear by Zero Zone. \$14.98</p>

The C & B Store

East Side Square

Telephone 864-2250

GO BIG INDIANS Regional Champs Now Beat Stratford for Quarter-Finals



FIRST FEDERAL SAVINGS AND LOAN ASSOCIATION OF STAMFORD



Division Office:
Quannah Federal Savings and Loan
313 South Main St.
Quannah, Texas 79525
817-663-5388

Branch Office:
#3 Avenue D
P.O. Box 444
Haskell, Texas 79521
817-844-3179

Home Office:
122 W. McHarg
P.O. Box 511
Stamford, Texas 79553
915-773-2714



The beauty of a fresh tree basic to joys of Christmas

This Christmas, about 35 million evergreen trees will be taken home for the holidays.

Once there, some will be graced with traditional candles and angels, others laced with sparkling tinsel and twinkling lights. Whatever the decor, its success will largely depend on the basic beauty of the tree.

The American Forest Institute notes that there are different kinds of Christmas trees from which to choose. One may suit your decorative tastes more than another:

Balsam fir — one of the most popular, with a pungent fragrance and short flat needles that stay fresh a long time.

Scotch pine — has full branches and clusters of long needles that give a soft appearance.

Douglas fir — an elegant-looking tree with soft, spiraling needles that are themselves decorative.

Red pine — has clusters of long shiny needles, a pleasant fragrance, and spreading branches with turned-up ends from which to hang orna-

ments.

Blue spruce — usually harder to find and more expensive than other types, but one of the most beautiful. Noted for its symmetrical shape, dense needles and unusual silver blue color.

Almost all Christmas trees, says AFI, come from special tree farms which total 450,000 acres nationally. The trees are scientifically nurtured to achieve the size, shape, and texture suitable for decoration. Care may include bracing to keep the trunk straight, cutting back to encourage fuller growth, and shearing to develop a triangular form.

Christmas trees take from 6 to 12 years to mature. Some Christmas trees come from managed forests and are removed in thinning operations undertaken to allow remaining trees to grow faster.

AFI points out that since most Christmas trees are specifically raised for that purpose, it is incorrect to think of their use as forest depletion. Trees are renewable, AFI notes, and enough can be grown on properly-managed woodlands to meet the country's varying needs.

Use of fresh trees for Christmas is environmentally sound for an-

other reason, says AFI. Trees use only solar energy to grow. But manufacturing artificial trees from plastic or aluminum requires large amounts of energy resources such as oil and electricity.



Scotch pine

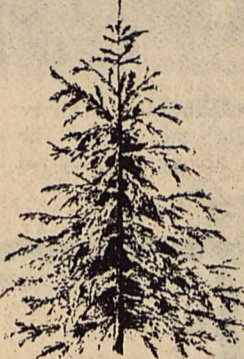

Douglas fir



Red pine



Balsam fir

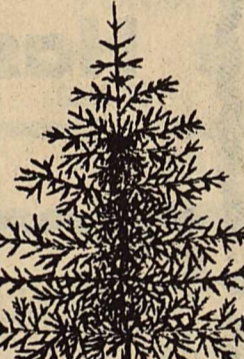

Blue spruce

Search For Cattle Brands Continues

The search continues throughout Texas for outstanding cattle brands to include in another chapter of their history by "burning 'em in" Texas A&M University's "branded stairway".

L.A. Maddox, chairman of the unique branding project, said that some 3,500 brands, or more, are expected to be imprinted on the 254 "county oak panels" in the University's new \$9.5 million Robert J. Kleberg Animal and Food

Sciences Center.

"County Extension agents are working with their local beef cattle committees to select eight brands per county, and with historical societies to select other brands for the panels," Maddox, Texas Agricultural Extension Service beef cattle specialist, said. "We now have slightly more than 500 burned in."

There are some 200,000 brands recorded in Texas and on file with the Texas and

Southwestern Cattle Raisers Association in Fort Worth. This is the state's most complete record.

The "branding" was an idea of Dr. O.D. Bulter, for many years head of Texas A&M Animal Science Department and now associate vice president for agriculture and renewable resources. He said that not only are cattle brands a rich part of Texas livestock history but a prized possession of ranchers in identification of

their cattle.

"We felt that the branding ceremonies would bring about a closer tie-in between cattlemen and our animal science facilities on campus as well as with research and educational work throughout Texas," Bulter said.

Application of the brands was initiated last June during a meeting of directors of the Texas and Southwestern Cattle Raisers Association. Officials of other livestock

groups also are being invited for a "branding party".

Maddox said that branding ceremonies also will be conducted by Extension district groups until "all panels are branded." This probably will be about next April 2-3 when the annual Texas Animal Agriculture Conference is staged at Texas A&M.

Children Need Hearing Tests

"With the current school year well underway, youngsters who are encountering learning or discipline problems should be given a hearing test at the earliest opportunity."

This is the advice of Lawrence M. Posen, President of Beltone Electronics Corporation and Director of the Beltone Crusade for Hearing Conservation. The crusade is designed to build public awareness to the need for hearing conservation and the problems encountered by the hearing handicapped.

The child that is expected to compete in the classroom while suffering from an undetected hearing impairment is under a serious handicap. "It is much the same as having to compete in a footrace while wearing heavy boots," Posen said.

Such children frequently are inattentive, withdrawn and

become behavioral problems in addition to encountering scholastic difficulties. And because a hearing loss often is not readily identifiable, the problem frequently is not recognized either by parents or teachers, Posen pointed out.

"Too often such youngsters are passed off as problem children, slow learners or just plain dumb. In a few extreme cases they even have been mistaken as retarded," Posen stressed.

He added that while hearing screening tests are becoming increasingly popular in schools, many educational systems only test a child every two or three years. "This means that a child could go a year or more with an undetected loss. That is why any child who suddenly develops a poor academic or behavioral pattern should be given a hearing test as soon as practical," he concluded.

ATTENTION

Hunters & Trappers

Fur buyer will be in Haskell at Jeter's Westside Texaco each Saturday from 4:45 till 5:15 beginning Dec. 2. We buy green and dry furs of all kinds. Skin case all furs, (like opossums), not open up the middle. We also buy deer hides. Well handled furs bring TOP PRICES!

Northwestern Fur Co.
Colorado City, Texas

For Your Christmas Gifts Come To The Dad 'N Lad Shop

WE HAVE FOR YOUR SELECTION

- Johnny Carson Suits and Sport Coats
- Haggar Slacks & Suits
- Jaymar Slacks & Suits
- Chips 'N Twigs Suits For Boys
- Arrow Shirts
- Munsingwear Robes & Pajamas
- Evans House Shoes
- American Tourister Luggage
- Beau Brummell Ties
- Lenel Toiletries
- Cologne & After Shave Lotion

AND LOTS OF OTHER ITEMS TO NUMEROUS TO MENTION ALL GIFT WRAPPED FREE

The Dad 'N Lad Shop

411 SOUTH FIRST STREET

HASKELL, TEXAS

BUY NOW! SAVE NOW!

DURING OUR



Holiday

SALE

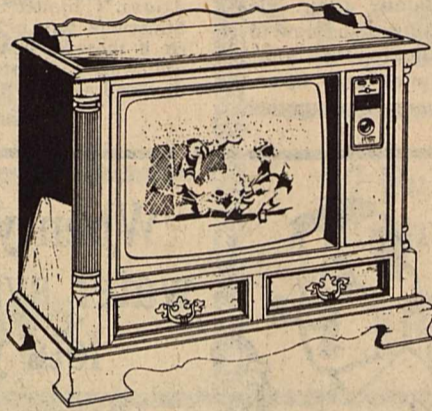

The NIELSEN • K2524M
Distinctive Early American Styling. Beautiful Maple wood-grained finish applied to durable wood products on top and ends with select hardwood solids framing top. Gallery of select hardwood solids. Front and base of simulated wood. Casters. Electronic Tuning. Illuminated Channel Numbers.

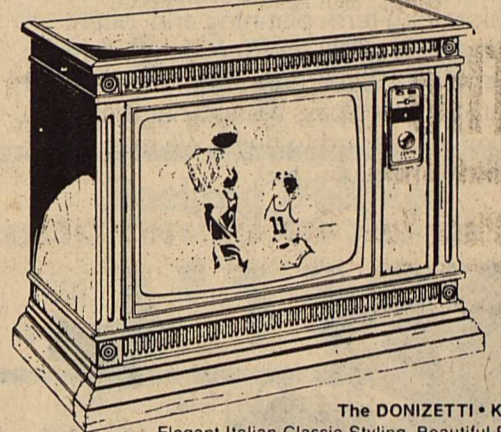

The DONIZETTI • K2528P
Elegant Italian Classic Styling. Beautiful Pecan wood-grained finish applied to durable wood products on top and ends with select hardwood solids framing top. Front and base of simulated wood. Casters. Electronic Tuning. Illuminated Channel Numbers.

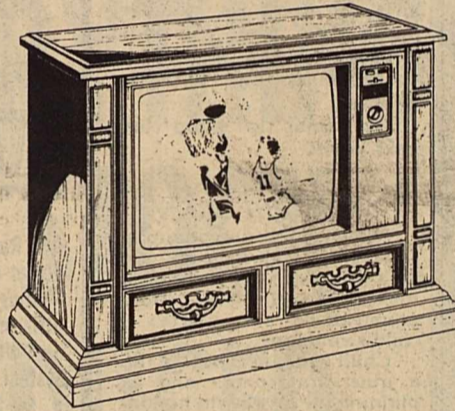

The GRANADOS • K2526
Stately Mediterranean Styling. Beautiful wood-grained finish applied to durable wood products on top and ends with select hardwood solids framing top. Front and base of simulated wood. Dark Oak color (K2526DE) or Pecan color (K2526P) finish. Casters. Electronic Tuning. Illuminated Channel Numbers.



19" Decorator Compact TABLE TV
The GRIEG • K1960W
Simulated grained American Walnut finish. Black pedestal base. Brushed Aluminum color accents.

1979 ZENITH CHROMACOLOR II

BLACK & WHITE TV

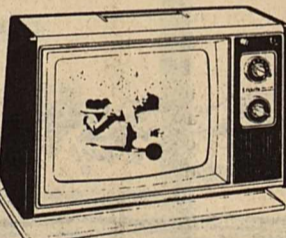

13" DIAGONAL
The BIMINI • K1310C
Slim-line portable. Just the set for den or bedroom viewing. Dark Brown with contrasting Gold color on top and pedestal base. 100% Solid-State Chassis.



23" DIAGONAL
The LALO • K2318P
Imposing Mediterranean styled console. Beautiful wood-grained finish applied to durable wood products on top and ends with select hardwood solids framing top. Front and base of simulated wood. Casters.

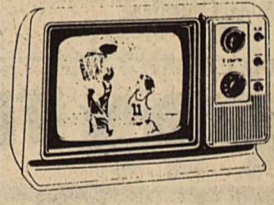

9" DIAGONAL
The BRISBANE K091L
Compact, lightweight personal portable! Beige cabinet. Zenith 100% solid-state chassis for outstanding reliability. Quick-on Sunshine picture tube.

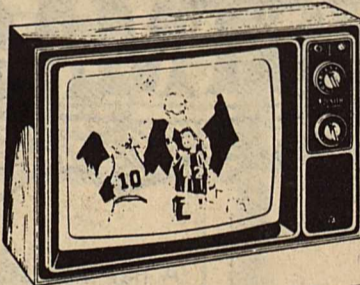

17" DIAGONAL
The AVALON • K1720W
Handsome, decorator styled compact table TV. Great for family room, den, bedroom or to take away to school. Simulated grained American Walnut on top and ends with brushed Nickel-Gold color accents.

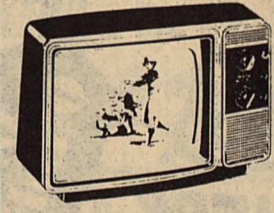

12" DIAGONAL
The MANILA
Contemporary styled portable. Handsome Charcoal Brown cabinet. Zenith 100% solid-state chassis. Quick-on Sunshine picture tube.

CONSOLE STEREO

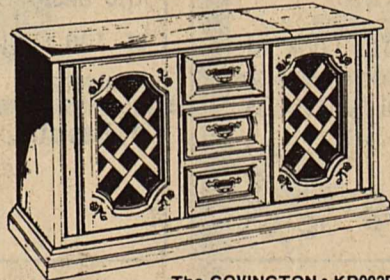

The COVINGTON • KR902P
Country styling. Simulated wood cabinet. Grained Pecan color. Solid-State AM/FM/Stereo FM Tuner-Amplifier. Stereo Precision Record Changer with low-mass Tone Arm. Two 9" oval woofers, two 3 1/2" tweeters. 8-Track Tape Player-Recorder.

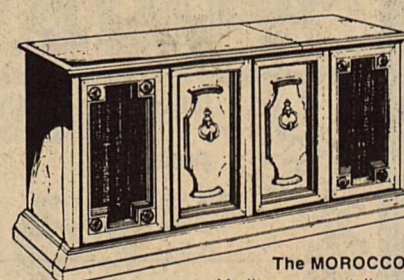

The MOROCCO • KR915P
Mediterranean styling. Simulated wood cabinet. Grained Pecan color. Solid-State AM/FM/Stereo FM Tuner-Amplifier. Stereo Precision Record Changer with low-mass Tone Arm. Allegro Tuned Port Speaker System with two 8" woofers and two 3" tweeters. 8-Track Tape Player-Recorder.

RADIOS

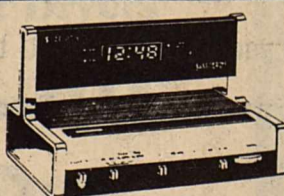

The BILLBOARD • J465W
AM/FM POWER RESERVE Clock Radio. Unique design. Electronic Digital Clock. Sleep Switch. Touch 'n Snooze. AFC on FM. Simulated grained Walnut finish.

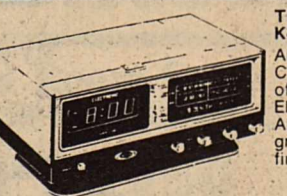

The METROPOLITAN K472W
AM/FM POWER RESERVE Clock Radio. 360° Circle-of-Sound speaker design. Electronic Digital Clock. AFC on FM. Simulated grained Walnut finish.

INTEGRATED STEREO SYSTEMS

SERIES I



ZENITH IS4040
AM/FM/Stereo FM Tuner-Amplifier. Precision Record Changer. 8-Track and Cassette Tape Recorder-Players. Shown with Allegro 1000 Tuned-Port Speakers.

SERIES II

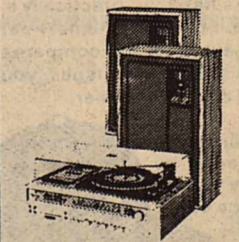

ZENITH IS4080
AM/FM/Stereo FM Tuner-Amplifier. Deluxe multi-play Turntable with Shure Magnetic Cartridge. 8-Track and Cassette Tape Recorder-Players. Shown with Allegro 2000 Tuned-Port Speakers.

Owens Radio & Electric

Haskell

American Ag News

BY BETTYE McBROOM

With the year mark approaching that Haskell County farmers, ranchers, and wives have been active in the AAM brings many memories and few disappointments.

Fees Collected

A monthly report of fees collected in the County Clerk's office of Haskell County by Jenny Brazell, for the month ending November included:

Recording Fees: 971.00; Chattel Mortgage Fees: 223.00; Marriage License Fees: 45.00; Copies: 117.10; Civil Court Fees: 20.00; Criminal Court Fees: 20.00; Probate Court Fees: 83.00; Miscellaneous Fees: Notary 40.00, Assum Name, 4.00, Brd. 5.00 - 49.00; Judge, Sheriff, Co. Attorney: 69.00; Law Library: 30.00; Comp.: 5.00; Fines: 95.00; Law Enforcement: 1.00; and Criminal Bond: 75.00; for a total of \$1,803.10.

Yes, we had expected to go to Washington, D.C., tell them what we wanted and it would be granted, then we could come home and be satisfied. But, that is not the way our wishes turned out!

We learned many things in Washington, D.C., such as to ask the taxi driver (even though they were all very nice to us) how much the fare would be from the point where we were to the point where we were going, when the secretary of a Congressman said he would get back to us to give him a call the next day to refresh his memory that we had called or come by to see him how to get on and off the monorail and that the people were willing to show us how that thing worked, where the less expensive places to eat and that the food was just as good and sometimes better, and that not all people in Washington, D.C. were against the farmers and

ranchers only a few. We the statues and in some of the buildings seem to be meaningless to the administration, even though many times these same writings and sayings brought lumps in our throats and tears to many of our eyes.

We also have learned many things back home. Our town people are backing us in our movement and are truly

Handy Holiday Shortcuts

Your intentions were good. You wanted to get all of your holiday shopping done early, but somehow you never got around to it—again.

Here are some tips on how you can catch up. Sit down and make out a gift list in a small notebook. Include names, sizes and gift ideas. Carry the notebook with you at all times. As you purchase gifts, simply cross names off the list.

Shop during the early morning hours, before stores are crowded, clerks irritable and while a good selection of merchandise is still on the shelves.

Keep a supply of inexpensive gift certificates handy for last minute gifts, stocking stuffers, carolers and grab bags. Are gift certificates popular? Last year, busy shoppers purchased over 20 million McDonald's® Restaurants gift certificates to meet their holiday gift list needs. Gift certificates also make excellent gifts for the postman, paper boy and neighborhood children you wish to remember.

While you're taking care of "emergency" shopping, have the store gift wrap the presents for you. Or, wrap the gifts as soon as you get home. That way, you avoid having to wrap a heap of packages at the very last minute.

One final tip: Shop early next year!

CALM CHILDREN

Active children become more exuberant with the coming of the Christmas season. The mad rush of shopping and holiday preparations stimulates a child's emotions.

Child specialists believe that a quiet atmosphere and explaining the joys of the holiday will help them, and help you have a more peaceful season.

We should spend more time getting children ready for a reverent Christmas rather than a commercial one. When the entire family pause to understand the true meaning of Christmas, it will be a joy to all.

concerned about how things are going. We appreciate their asking and keeping informed. We have learned too that there are those who are willing to go that extra mile if asked to do so, those who will help whenever needed to do some of the little things that go unnoticed, and those who give of their time to make the trips that are so essential to keeping us going in Haskell.

Then there are those who said that the strike would never work, yet they have not told us that they will not take the better prices we are asking for. They are the ones who sit back and let everyone else do the job but enjoy the pay too. The movement has grown like wildfire and it is working, so won't you come and help us? We need every farmer and rancher in Haskell County to become involved in the American Agriculture Movement.

We will be going back to Washington, D.C. in January. We would like to have half the farmers and ranchers in Haskell County going with us when we go. Yes, it will mean time away from your farms, and yes this is an unusual year with the crops coming in late, but ask your neighbor who is not going to help do your work while you go and fight for him too. This will be a family Parity Cade, so plan to take your family with you. This is one of the remarkable things about the AAM. It has always been a family affair. Please start making plans now to go to Washington, D.C. and see your Capitol and how the Congressmen work up there.



CHRISTMAS TREE...Somewhere in the midst of all the kindergarten students is a Christmas Tree. The students of Mrs. Shirley Sloan, accompanied by aid

Mrs. Joe Cortez, walked to Haskell Monday and purchased a tree for their class room. (Staff Photo)

FOR HUSBANDS

A gift suggestion for husbands and children is: Get together and decide on a time and work saving appliance that will free her from work every day of the year.

Such an appliance is an automatic dishwasher. It doesn't matter whether the housewife has a large family or if there is just a husband and wife, a dishwasher in this day and age is a must.

The Land Bank ...money to keep the farm in the family

One of agriculture's toughest challenges is keeping the farm in the family. It takes long-term planning and, often, long-term credit. For more than three generations, the Land Bank has helped farm families pass along what they have worked so hard to build. We may be able to help you, too.

The Bank of Generations

Federal Land Bank Association of Haskell

JOE HARPER—Manager

Offices at Haskell, Anson and Seymour
Haskell Telephone: 864-2062—Anson Telephone: VA 4-1142

Long-time loans on farms and ranches in Haskell, Jynes, Baylor and Knox Counties



When your water system lets you down ...

CALL
LYNN ELECTRIC MOTOR CO., INC.
658-3511
YOUR JACUZZI DEALER!

Remember that car you bought, thinking you couldn't afford a better one? Remember how often it was in the garage, wasting your time and money? You wished you had spent a little more to begin with, didn't you?

Well, remember all that when you're buying a water system. It works the same way. Jacuzzi equipment may cost a few dollars more than some of the racy little stripdown models, but Jacuzzi builds quality and dependability into it. That way you never wind up paying more for repairs than you did for a pump.

So, if you're buying a water system, see us. You could buy a cheaper system, but it would cost you more!

Hey, Tribe!

Let's Go Hunting!

BEAT STRATFORD

You Are Our Champs Too

Haskell Livestock Auction

by January first,

PIONEER SEEDS

75% of our seed supply will be spoken for.

Order Your Share NOW

Most good farmers don't wait until planting time to buy Pioneer-brand seed... not anymore.

The best farmers seem to think that having the seed with the greatest potential is too important to leave to chance. So ordering next year's seed as soon as they've seen this year's results is becoming a habit... practically a tradition.

Why? Because, when you compare Pioneer performance to brands that are always available and compare the advantages of ordering early to the disadvantages, you've got to pick up the phone and call a Pioneer dealer.

AND TO CAP IT OFF—Pioneer will acknowledge your early order by sending you a sprightly green, foam-lined gabardine cap.

PIONEER SEEDS

PIONEER HI-BRED INTERNATIONAL, INC.,
SOUTHWESTERN DIVISION,
Plainview, Texas

*Registered trademark of Pioneer Hi-Bred International, Inc.
Pioneer is a brand name; numbers identify varieties. PHYB 78

CHRISTMAS TIME IS HERE!

Lane Apparel is well known in this area for its big selection and low prices on name brands. Look at these ideas for the ideal Christmas present.

A hat makes a good gift for the cowperson. We have the basic 3" low crown or the stylish Hisierra by Resistol.

Lane Apparel has a huge selection of shirts, sweaters, pajamas, just about anything you would need for the great gift that means so much at Christmas time.

Boots, the largest selection around. We have the exotic and the traditional leathers in the latest styles and colors. Have you seen the new U toe? Our Brands include Acme, Tony Lama, Nocona, Texas, Hyer, and Wrangler.

Merit and Botany 500 Suits and Sport Suits. Beautiful tailoring in two piece and three piece vested. Wide selection of styles, colors, and prices. One of these would make the perfect gift for the man of your life.

Lane APPAREL FOR MEN

Next to M-System
Come See Us.

We will be glad to wrap your selections for Christmas.

Leisure Lodge News

Thanksgiving is over and we are anxiously waiting for Christmas. We especially want to thank Mrs. Kathleen Lane for the pretty red candles and holders she brought for our dining room tables.

We enjoyed the monthly birthday party sponsored by the ladies of the Adult IV Sunday School Class of the First Baptist Church. Mildred Mancell was the chairman. Singing and devotion were enjoyed after refreshments of cookies and punch. Mrs. Ophelia Medford received all the honors as she was the only resident having a birthday in November.

I heard lots of compliments about the good singing from the Sweethome Baptist folks from Rule who came out on Wednesday evening. The movie was also enjoyed sponsored by the Rule Methodist people on Monday night. We want to thank the folks from the Trinity Baptist who brought the inspiring services for the month of November. We will be looking forward to having the East Side Baptist out for the month of December at 10:00 a.m.

Carrie Edwards is still a hospital patient as well as Alpha Dyches and Gladys Roberts. We wish them all a speedy recovery.

Mrs. David Gannaway and daughter, Laura of Roswell, N.M. visited her grandfather, Mr. J.M. Shaw. Mrs. Lavern Sturdy and children, Wendy and Jason of Irving visited her grandmother, Mrs. Ruby Moon. Mrs. Ivy Massie was met in Eules by her son, Brantley from Lancaster, Penn. where they visited in the home of James R. Massie. Her two sons brought her home and they visited in the

home of Mrs. Elmer Wheatley. Mrs. Massie also visited her sister-in-law, Mr. and Mrs. L.O. Throckmorton while in Eules.

Mrs. June Tardy and Jenifer of Waco, Mrs. Middle Lees, Mrs. Roy Norman, Mrs. Floyd Norman and Mrs. Nolan Lees of Rule visited Mrs. Minnie Brady. Mr. & Mrs. Billy Bob Shaw and Druann and Eulalia Oates of Abilene, Mr. & Mrs. Dean Brewer of Rio Rancho, N.M. visited with Mrs. Mollie Jarred. Visiting Mrs. Lummie Westmoreland were Mrs. Roy Norman and daughter, June, Mrs. Warren Doyle, Mrs. Althea Flippo, Mrs. Gladys Dyches, Mrs. Floyd Norman, Mrs. Florene Sorrells and Mrs. Oleta Jackson all of Rule.

Several employees from Leisure Lodge were donors to the Blood Bank this month.

Mr. & Mrs. E.C. Burson of Dallas and Edna Adkins of Rochester visited Mr. Sam Parks. Mrs. Ione Sheid visited Tom Rogers. Mr. & Mrs. G.C. Brockett of Weinert visited with Mr. & Mrs. Jeff Smith and Mr. W.O. Lewis. Mr. Sam West of Lubbock visited Ned West.

Tips for the tree

The nicest Christmas present you can give yourself and your family is an easy-to-take-care-of, fresh and fragrant live-cut Christmas tree.

Be sure to start with a fresh tree. When shopping around, run these two simple checks. First, bend the needles on the tree; if they are pliant, the tree is fresh. Then, gently tap the base of the tree against the ground. A fresh tree will hold its needles fast; avoid one with cascading needles!

When you get the tree home, keep it outdoors, if possible, until you're ready to set it up for decorating. Immediately saw off about one inch on the diagonal from the tree trunk. This eliminates clogged resins that form at the base of the tree which could block it from absorbing water.

Place the tree in a bucket of water mixed with Prolong™ Christmas Tree Preserver — the proper ratio is one capful Prolong to each cup (8 ounces) of water. Prolong increases the water absorption and "feeds" the tree necessary nutrients and carbohydrates. Spray the tree with water often.

Once brought inside for decorating, the tree should be placed away from heaters and out of traffic areas. Secure it in a water-holding stand and watch the water-Prolong level carefully. A tree may absorb as much as a gallon of water a day.

One idea that will further simplify the tree's day-to-day upkeep: try to use unbreakable Christmas bulbs, at least around the bottom of the tree. It will reduce the incidence of bulb breakage, prevent the children from getting scratched and keep the sweeping chores to a minimum.

agri-facts

Pat Hale

Cardboard chewing cattle may become more common during the next few years. Researchers say cellulose in cardboard provides a much better diet for cattle than newsprint materials which were experimented with for several years. Giving the new product the title, "Rumose", promoters are pushing for acceptance of treated corrugated boxes as a viable feed supplement in the feedlot for commercial feeders. Developers advocate grinding or pelleting of the boxes, then mixing with whey (waste material from cheese making) or other materials to make the boxes more palatable. One of the key researchers for this project is Dr. John Campbell of the University of Missouri. Dr. Campbell says the process of manufacturing the boxes may increase their digestibility which "approaches or even exceeds the digestibility of common forages". For cattle, "box" lunch may take on a whole new meaning.

HALE FARM SUPPLY
Phone 864-2692

BOOTS WITH A VIEW

Here's a great deal any way you look at it. Simply try on any pair of Wolverine® boots, and save \$20 on these binoculars. For example: these 9" Wolverine® hunting boots. They're insulated. Made with padded collars and leather linings. And they'll keep your feet comfortable, whatever the terrain.

And trying them on will get you these binoculars from Bushnell (a division of Bausch and Lomb) for only \$19.95.

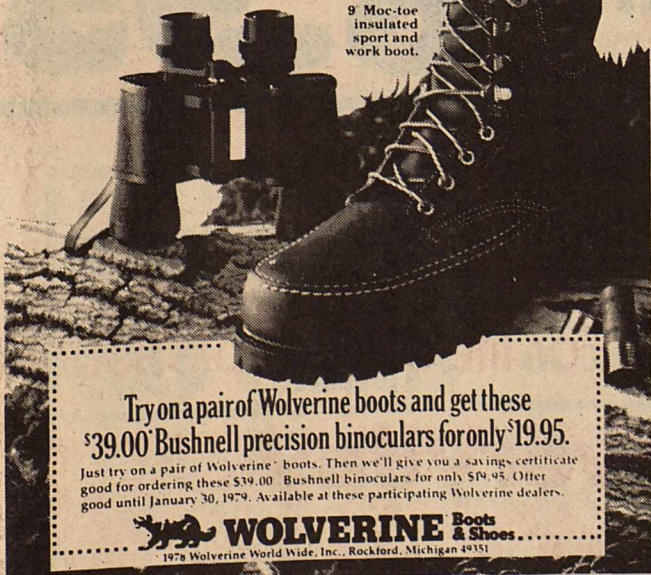

Try on a pair of Wolverine boots and get these \$39.00 Bushnell precision binoculars for only \$19.95.

Just try on a pair of Wolverine® boots. Then we'll give you a savings certificate good for ordering these \$39.00 Bushnell binoculars for only \$19.95. Offer good until January 30, 1979. Available at these participating Wolverine dealers.

WOLVERINE Boots & Shoes
1978 Wolverine World Wide, Inc., Rockford, Michigan 49351

Fouts Dry Goods
HASKELL, TEXAS
WE GIVE S&H GREEN STAMPS

CLEAN OUT SALE

<p>CHOICE OF 5 2 PC. Living Room Suites GOOD COVERS \$249⁹⁵ WT</p>	<p>Sofa Bed & Rocker 2 PC. VINYL \$159⁵⁰ WT</p>	<p>2 PC. MAYO Sofa-Love Seat REG. \$579.95 \$429⁵⁰ WT</p>
<p>2 PC. GOLD VELVET Sofa-Chair REG \$530 \$419⁵⁰ WT</p>	<p>LARGE Corner Groups REG \$619.50 WITH SLEEPER \$459⁵⁰ WT</p>	<p>7 PC. BASSETT Table & 6 Chairs REG. \$600.00 \$399⁹⁵ WT</p>
<p>5 PC. Round Dinette \$149⁵⁰ WT</p>	<p>Trundle Bed REG. \$288.00 \$229⁵⁰</p>	<p>5 Pc. Dinette \$69⁵⁰ WT</p>
<p>2 PC. Sofa-Love Seat GREEN VELVET \$289⁵⁰ WT</p>	<p>Black Vinyl Chair REG. \$169.50 \$89⁵⁰ WT</p>	<p>Love Seat \$129⁵⁰ WT</p>
<p>Large Sofa HEAVY PATCH WORK NYLON REG \$489.50 \$349⁵⁰ WT Matching Love Seat \$219⁵⁰</p>	<p>7 Gun GUN-CASE \$169⁵⁰</p>	<p>9 x 12 Rugs \$9⁹⁵</p>
<p>SWING A WAY Recliner REG. \$189.95 \$99⁹⁵ WT</p>	<p>7 Pc. Dinette \$119⁵⁰ WT</p>	<p>Roll Top Desk \$79⁵⁰</p>
<p>19" ADMIRAL Color TV \$399⁹⁵ WT</p>	<h2>EVERYTHING IN STOCK REDUCED</h2>	
<p>HARVEST G.E. Dryer REG \$259.50 \$189⁵⁰ WT</p>		
<p>1 EXTRA Large Desk REG \$249.50 \$189⁵⁰</p>	<p>7 Pc. Dinette \$119⁵⁰ WT</p>	<p>Roll Top Desk \$79⁵⁰</p>
<p>LARGE 8 TRACK Stereo Combination REG \$459.50 \$289⁵⁰ WT</p>	<p>E.A Recliner REG. \$159.50 \$89⁵⁰ WT</p>	<p>HOTEL-MOTEL Mattress & Box Spring SET \$139⁵⁰ WT</p>
<p>2 PC. Sleeper & Love Seat REG \$529.95 \$399⁹⁵ WT</p>	<p>NYLON FLORAL Sleeper \$279⁵⁰ WT Matching Love Seat \$169⁵⁰ WT</p>	<p>LARGE Roll Top Desk \$179⁵⁰</p>
<p>2 Pc. Vinyl Living Room Suite REG \$459.50 \$369⁵⁰ WT</p>	<p>EXTRA HEAVY 2 PC. Living Room Suite REG. \$669.50 \$499⁵⁰ WT</p>	<p>WITH BOOKSHELF TOP Maple Desk \$109⁵⁰ WT</p>
<p>Bunk Beds WITH MATTRESSES \$289⁵⁰</p>	<p>25" Admiral T.V. \$569⁵⁰ WT</p>	<p>Indoor-Outdoor Carpet \$5⁹⁵ SQ YD</p>
<p>All Washers & Dryers At Cost + 10% Close Out</p>	<p>Admiral Refrigerators</p>	<p>3 Pc. Sleeper HEAVY VELVET SLEEPER, CHAIR, LOVE SEAT \$499⁵⁰ WT</p>
<p>10% Discount</p>	<p>3 PC. Bed Room Suite DRESSER, CHEST, HEADBOARD \$279⁵⁰ WT</p>	<p>2 PC. GREEN VELVET Living Room Suite REG. \$549.95 \$399⁹⁵ WT</p>
<p>Big 5 Pc. L.R. Suite SOFA CHAIR OTTOMAN LOVE SEAT RECLINER ALL FOR \$489⁵⁰ WT</p>	<p>VELVET Living Room Suite REG. \$569.50 2 PC. \$389⁵⁰ WT</p>	<p>Big 6 Pc. L.R. Suite SOFA CHAIR LOVESEAT COFFEE TB 2 LAMP TBS. ALL FOR \$489⁵⁰ WT</p>

BOGGS & JOHNSON

Haskell, Texas

M SYSTEM

Your FRIENDLY
SUPER MARKETS
Haskell

Where your dollar buys more

**DOUBLE
S & H GREEN STAMPS
WEDNESDAYS**
With The Purchase
Of \$2.50 Or More

Specials Good
Thurs. Dec. 7
thru Wed. Dec. 13



3 Weeks Left
**BEAUTIFUL GOURMET
COOKWARE**
FROM VIENNA, AUSTRIA
*Pick up your Dividend
Saver Card Today!*

Collect this beautiful set of quality crafted, 10 piece porcelain enamel cookware. It's yours free on our Potluck Dividend Program or, if you prefer, at special reduced prices. You'll be delighted with its beauty and unusual utility, from freezer to oven or stove top to your table. It's sturdy, and provides fantastic cooking ease along with easy cleanup. See it this week at our in-store display.



**FILL YOUR STOCKING
with**



Banquet FROZEN
DINNERS

ASST.
KINDS
EACH

49¢

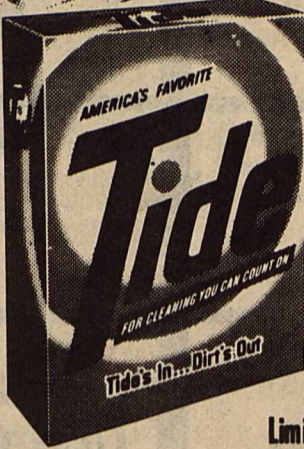

**TIDE
DETERGENT**

KING
SIZE
84-Oz.
Box

1.89

Limit 1 With \$10.00 grocery purchase or more

SAVINGS

Welch's Large

**Grape
Jelly**

64 oz jar

99¢



RIGHT
RESERVED
TO LIMIT

Bama

**Peanut
Butter**

18 oz jar

99¢



GLADIOLA FLOUR

5 LB. BAG 69¢

25 lb bag \$3.49



**PALMOLIVE LIQUID
DETERGENT**

32-oz. Bottle

1.19

Shurfine Yellow

Corn Meal 69¢
5 lb bag

SHOP M-SYSTEM
AND SAVE

Save Everyday With M-System Quality Meats

Shurfresh
All Meat

Franks

12 oz pkg **79¢**



Affiliated

**Beef
Patties**

5 lb box **\$5.99**

Shurfresh
Grade A Medium

EGGS

Dozen **69¢**

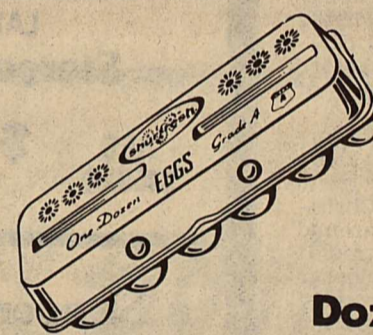

Shurfresh

Biscuits

6 Cans **89¢**



**BACON
SHURFRESH**

LB. PKG. **1.09**

Wilson's All Meat
BOLOGNA

LB. **98¢**

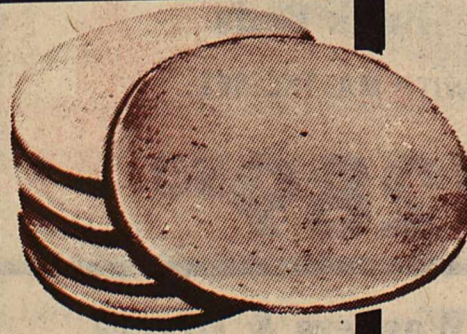

**LONGHORN
CHEESE**

LB. **1.59**

**FRESH
Pork Roast**
lb. **1.29**



**SHURFINE
ALUMINUM
FOIL**

25-FT. ROLL

39¢

POCKET FISHERMAN

IDEAL
CHRISTMAS
GIFT!

EA.

8.95



Save a little...
Live a little.
S&H Green Stamps:
For life's extra pleasures

**Everyday
At M-System**



AFFILIATED

Home of Fine Foods!

DECEMBER SPECIALS

HURRY! HURRY! HURRY!
...YOU'LL SAVE!

Shurfine Golden Whole Kernel-Cream Style **CORN**



4 17-OZ. CANS **1**

Wolf **CHILI**



No. 2 Can **99¢**

Del Monte **Catsup**



14 oz bottles **3/\$1**

Van Camp's **Pork & Beans**



16 oz Cans **3/89¢**

Shurfresh Saltine **CRACKERS** 1 lb box **49¢**

Freshlike Green Beans-Corn Spinach-Green Beans **Vegetables**

3 Cans **\$1**

Shurfine Yellow Cling Sliced or Halves **Peaches**



No. 2 1/2 can **49¢**

Shop M-System For The Finest Fresh Produce At The Very Best Price!

CABBAGE FRESH GREEN LB. **5¢**



TOMATOES 3 IN CTN. **3 CTNS. FOR 1.**



APPLES WASHINGTON RED DELICIOUS 3-LB.BAG **79¢**



ORANGES TEXAS JUICE 5-LB.BAG **99¢**



SQUASH FANCY YELLOW LB. **29¢**



Shurfresh Assorted 39¢ **COOKIES** 3 Pkgs **\$1**

Sweet Sue **Chicken Broth**

4 14 oz cans **\$1**

New Honey Bran **Cereal**

13 oz box **89¢**

Coca Cola 2 Liter 67.6 oz



No Return Bottle **89¢**

Lipton's Instant **TEA** 3 oz jar **\$1.89**



SHOWER TO SHOWER BODY POWDER 8-OZ. Reg. 1.98 1.49	VASELINE INTENSIVE CARE LOTION 10-OZ. Reg. 1.95 1.39
COMTrex COLD TABLETS 50-CT. Reg. 3.89 2.69	SHURFINE BROWN JERSEY GLOVES PAIR 89¢

GO HASKELL INDIANS! WIN WIN WIN
GO BEAT STRATFORD

EVER HAVE TROUBLE FINDING THE PRODUCE YOU WANT OR THE QUALITY YOU EXPECT?? NOT AT AFFILIATED!!

We work harder... to make you happy



OUR PRODUCE PEOPLE KNOW WHAT YOU WANT AND TRY TO KEEP IT STOCKED FRESH AND DELICIOUS... IN FACT WE'LL EVEN ORDER IT JUST FOR YOU IF IT'S AVAILABLE.



Conservation Viewpoints

USDA Soil Conservation Service
Assisting
Haskell Soil and Water
Conservation District

Estimating soil loss from cropland is just part of the job of the Soil Conservation Service, serving the Haskell Soil and Water Conservation District.

The real task is helping farmers with conservation management and erosion control practices that will bring the soil loss down to limits where the soil will remain productive for years to come.

Many fields in Haskell County are still losing too much soil to maintain a constant level of productivity over a long period of time. Many farms are actually losing 10 or more tons of soil per acre every year, which is excessive.

If these erosion rates continue, nothing will be left eventually but the subsoil and this land usually has to be converted to pasture. Even then it's not very productive.

The Haskell Soil and Water Conservation District is making an effort to get farmers to request assistance in estimating the soil loss on their cropland. In most cases, conservation practices can be applied to reduce these losses to a point where the land remains productive and farmers still make a profit.

How does the SCS estimate soil losses and come up with such widely-separated predictions?

Conservationists can take known conditions—soil type, rainfall, steepness of slope, length of slope, and so forth—and feed them into a 'Universal Soil Loss Equation' and come up with a reasonable prediction of soil losses.

This method is not theoretical, but is based on 50 years of research by the USDA's Science and Education Administration and State Agricultural Experiment Stations, plus the accumulated experience of the SCS.

"In the long run, conservation pays," says R.V. Earles, Chairman of the Haskell Soil and Water Conservation District. "Bringing soil losses down on cropland in Haskell County will not only benefit the farmer but will benefit everyone who depends on farm crops. I believe that takes in everyone."

**GO INDIANS
WE'RE BACKING YOU
ALL THE WAY TO STATE**



INDIAN QUARTERBACK JIM HARRIS rushed for 81 yards last Friday night in the Indians 18-7 win over the Iraan Braves. With the victory, the Tribe earned the right to meet Stratford this Friday at Lubbock Lowery Field in the Quarterfinals game. Game time is 7:30 p.m. (Staff Photo)

Rice Springs News

The Eastside Baptist Church will be bringing the Sunday morning services for the month of December. The Sunday morning service was enjoyed by all the residents.

Ida Plemister welcomed visits from Mr. and Mrs. Hugh Plemister of Montague, and Mr. and Mrs. Marvin Plemister of Weinert.

Jonnye Pumphery welcomed visits from Allen Davis and James Martin of Old Glory, Ima Lee Smith of Rule, Mr. and Mrs. G.C. Carothers, Jr., and Mrs. G.C. Carothers, Sr. both of Stamford.

Hazel Lewis, Ruth Eaton, and Ima Lee Smith all of Rule visited with Alma Cole.

Maureen Bitticks of Rochester and Ophus and Frankie Posey and Neta of Knox City visited with Edna Collins.

Mr. and Mrs. Jack Sessions of Okla. City, Okla., visited with Ethel Rose. Mr. and Mrs. Sam West of Lubbock visited

with Jim and Dutch Cross.

The ladies from the Rule First Baptist Church brought the devotional Monday afternoon. Many beautiful Christmas Carols were sung. This monthly service is appreciated by all the residents.

Mr. and Mrs. Manley Branch welcomed a visit from Jimmy Peace of San Angelo.

Otto and Lula Peiser of Lubbock visited with his mother, Martha Peiser.

Cleo Mondy welcomed a visit from Alvis and Verlene Mondy of Sweetwater.

Maggie Martin welcomed visits from Alva LeFevre, Mrs. John Clark, and Louise Stegemoeller all of Sagerton, Laverne Lee, Valarie Minefee, and Odessa Rucker all of Rule, and Mr. and Mrs. Nathan Hoesa of Munday.

FILLING CABINETS, large and small; also check files for those end-of-the-year records. Small fire resistant vaults to safeguard valuable papers. Haskell Free Press.

AVISO PUBLICO

La Corporacion de Servicios Legales, una organizacion privada y no lucrativa, criada por Acta del Congreso con el fin de proporcionar fondos para dar asistencia legal a la gente pobre en casos civiles, llevara a cabo una audiencia publica el dia 14 de diciembre, de 1978 en el Holiday Inn, 3701 East Hubbard, Mineral Wells, Texas, entre las 7:00 p.m. y las 9:30 p.m., para oír discusion de la necesidad de establecer programas nuevos de servicios legales o aumentar los ya existentes para servir a los clientes eligibles en los condados de:

Jack Haskell Callahan Hood Brown Young Stephens Eastland Erath Palo Pinto Throckmorton Shackelford Comanche Somerville

Se urge que todos los grupos y personas interesados asistan; todos los puntos de vista seran considerados. Las decisiones recomendadas por ia Oficina Regional de Denver de la Corporacion de Servicios Legales seran anunciadas publicamente en el Federal Register (Registro Federal) por lo menos 30 dias antes de aprobacion final.

Los que deseen expresar sus puntos de vista por escrito u obtener informacion adicional, deben dirigirse a: Theron P. O'Connor, Regional Counsel Legal Services Corporation Denver Regional Office 1726 Champa, Suite 500 Denver, Colorado 80202 (303) 837-5981

PUBLIC NOTICE

The Legal Services Corporation, a private, non-profit organization created by an Act of Congress to provide support for civil legal assistance to poor people, will hold a public meeting on December 14, 1978, at the Holiday Inn, 3701 East Hubbard, Mineral Wells, Texas, from 7 p.m. to 9:30 p.m., to discuss the need for establishing new legal services programs or for expanding existing programs to serve eligible clients in the counties listed below:

Eastland Erath Palo Pinto Throckmorton Shackelford Comanche Somerville All interested groups and persons are urged to attend; their views will be carefully considered. The grant actions subsequently recommended by the Legal Services Corporation Denver Regional Office will be published for comment in the Federal Register at least 30 days prior to final approval. Those who wish to express their views in writing or obtain additional information should contact: Theron P. O'Connor, Regional Counsel Legal Services Corporation Denver Regional Office 1726 Champa Street, Suite 500 Denver, Colorado 80202 (303) 837-5981

BIRTHS

Mr. and Mrs. Vincent Rodriguez Marin of Rochester announce the birth of a son, Mark Ortega Marin, born in the Haskell Memorial Hospital on November 30, 1978, weighing 9 lbs. 2 ozs.

Mr. and Mrs. Nick Jimenez of Haskell announce the birth of a son, Nick, Jr., born November 28, 1978 in the Hendrick Medical Center in Abilene. He weighed 8 lbs. 7 1/2 ozs.

Grandparents are Mr. and Mrs. Eugene Abili of Haskell and Mr. and Mrs. Gilbert Jimenez, Sr. of Weinert.

**Job Openings for
Machine Operators.
Will Train With Pay.**

Stamford Manufacturing Co.

104 E. Hamilton Stamford, Texas
Phone 915-773-5371

Christmas Gifts Galore

Whirlpool appliances in abundance.

Gentlemen: give the woman of your life—a beautiful Kitchen of new appliances for Christmas.

or, a new Living Room Suite, or Dining Room furniture

We have all small Electrical appliances, beautiful tea, water & juice glasses, by Libby. Stainless Flat Ware. Cookware.

Just let us show you our quality Merchandise.

We wrap gifts free, it will be a package you will be proud to give.

Free Gift Wrap at

FRAZIER'S APPLIANCE

For Christmas

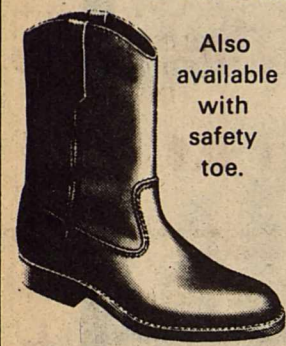

Also available with safety toe.

Give him a pair of steel toe

Redwing Boots.



Steel toes are specially priced for Thurs.-Fri.-Sat. & Mon.

Available in both laces [\$41.99] & pull-ons [\$44.79].

RED WING

MAKING BOOTS OUR SPECIALTY

Boots Our Specialty

Ousley's OF RULE

Phone 997-2223

Tuesday, December 12

9 99¢
KING SIZE WALLET CREATIVE COLOR PORTRAITS FOR ONLY

Kodak paper. For a Good Look at the Times of Your Life.



Extra Charge for GROUPS WE USE KODAK PAPER

GET PICTURES MADE OF GRANDPA, GRANDMA, DAD, MOM AND ALL THE LITTLE ONES AT THESE SAME LOW PRICES!

NO LIMIT

ASK About Our FREE 8 x 10 OFFER

SHUGART COLOR PHOTOS

M SYSTEM

Your FRIENDLY SUPER MARKETS

112 N. Ave. D HASKELL, TEXAS

NEW—FEDERAL INSURANCE

Now Up To \$100,000.00 At

FIRST FEDERAL SAVINGS AND LOAN

ASSOCIATION OF STAMFORD

On INDIVIDUAL RETIREMENT

ACCOUNTS

With An Individual Retirement Account At First Federal Savings and Loan Association of Stamford, You Can Deposit Up To \$1750 Per Year Tax Deferred Toward Your Retirement. A Husband and Wife Both Working Can Deposit Up To \$3000 a Year, Tax Deferred.

Your Individual Retirement Account Earns Interest (Up To 8%-8.33% Compounded) Depending Upon The Plan You Select.

At First Federal Savings and Loan Association of Stamford We Have All The Details Concerning New Developments for 1978 IRS's.

Come In Today and Let Us Discuss An Individual Retirement Account For 1978 With You.

Another Way We Bring You More For Your Money. 1979

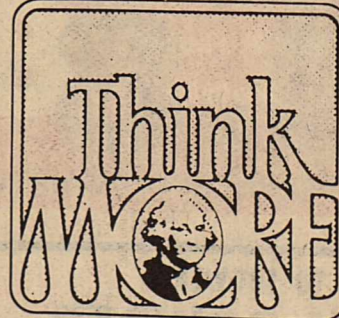

More for your Money

FIRST FEDERAL SAVINGS AND LOAN ASSN. OF STAMFORD

Home Office:
122 W. McHarg
P. O. Box 511
Stamford, Texas 79553

Branch Office:
No. 3 Avenue D
P. O. Box 444
Haskell, Texas 79521
Phone 864-3179

Division Office:
Quanah Federal Savings
and Loan
313 South Main St.
Quanah, Texas 79252

New Treatment Available

Texas Department of Health
Fratris L. Duff, M.D., Commissioner

Texans with end-stage kidney disease may enjoy a new sense of freedom and mobility if a new dialysis treatment method now being tested is implemented statewide by the Texas Department of Health. The new method, called continuous ambulatory peritoneal dialysis, or CAPD, was developed by Dr. Jack Moncrief, an Austin nephrologist, and Dr. Robert Popovich, professor of biomedical engineering at the University of Texas.

The need for the procedure arose when one of Dr. Moncrief's patients was unable to undergo hemodialysis. As Dr. Moncrief himself tells it, "We sat down and in a matter of 20 minutes we said, 'This may be the way we can do it.'"

Instead of removing the patient's blood and cleansing it by the huge, expensive artificial kidney machine, the new method keeps the dialysis solution inside

the patient's body. A catheter, or tube, is permanently placed in the patient's abdominal cavity. For treatment, two liters (about two quarts) of dialysis solution is drained by gravity through the catheter into the patient's abdominal cavity. The patient then closes the catheter with a valve, and goes about his routine. Four hours later, the patient allows gravity to drain the solution from his peritoneal cavity. After the 20-minute draining, two fresh liters of solution are infused, the catheter is closed, and the patient is again free to resume routine activities. This procedure is performed four times during the day and once just before bed, allowing for one eight-hour dialysis period while the patient sleeps.

Previously, the patient was attached to a kidney machine for four to six hours, three times a week. Since trips longer than one day's travel from the dialysis

center were not possible, this regimen inevitably gave the patient a feeling of being tied to the machine. Also, the use of a kidney machine requires the assistance of a second person. For convenience sake, the patient's spouse usually provides this service. The CAPD method can be done without an extra person, allowing the patient to be more self-reliant and more mobile.

"It makes the person undergoing dialysis his own person," says Dr. Moncrief. "It removes him from the dependency status that is created by the artificial kidney."

The new process is also more economical than the artificial kidney machine. Hemodialysis in a center costs nearly \$30,000 per year, but the CAPD treatment costs about \$8,500 a year, roughly one-third the cost of the kidney machine. The cost factor is appealing to those in the Kidney Health Care Program at the Texas Department of Health.

"It is attractive to us because the lower cost for CAPD will enable us to decrease the per patient cost of the program," says Manuel Zapata, director of the Kidney Health Care Program.

The method is being used in three centers in North America—one run by Dr. Moncrief in Austin, one at the University of Missouri, and another in Toronto, Ontario.

One difficulty with the procedure has required special attention. Some patients have developed recurrent peritonitis, an infection of the peritoneal cavity. Dr. Moncrief feels that this is due to the many connections at the catheter required in

performing CAPD with the solution in bottles. In Canada, the dialysis solution is dispensed from disposable plastic bags which has reduced the occurrence of peritonitis. The U.S. Food and Drug Administration has just recently approved the plastic bag dispensers for use in this country. The connections process is simpler with plastic bags, and therefore easier to keep free of contamination.

The new process appears to be easier on the patient than the kidney machine. CAPD keeps the patient's blood chemistry more stable, thereby reducing the stress on other body systems. Patients also report improved appetite, increased energy levels, and a surprising sense of freedom and well-being.

Further, there are virtually no dietary restrictions. Occasionally, patients will need to increase the amount of protein in their diets, or take a potassium supplement, perhaps in the form of potassium chloride as a table salt substitute.

From the Editors of Funk & Wagnalls New Encyclopedia

Christmas legends 'round the world

The custom of kissing under the mistletoe has its origin in an old Scandinavian myth about Freya, the goddess of love and beauty.

Mistletoe was once considered a healing herb; and wearing it hung around the neck was believed to ward off disease.

December — the winter solstice — has always been a festive time. In ancient Rome, December 17 marked the start of the week-long Saturnalia, a time of festivities in which people gave presents, lighted candles, and adorned their houses with greens.

The Twelve Days of Christmas are a carry-over from Roman times; the festivities of the Saturnalia were followed by Twelve Holy Days, which ended on January 1, called the Calends of January.

In Spain, tradition has it that children's gifts are left by the Wise Men, passing through on their way to Bethlehem. Youngsters leave their shoes on the window sills, filled with straw for the Magi's horses; next morning, the straw has been replaced with toys and sweets.

In Ireland, the church candles lighted at Christmas may be snuffed only by someone whose name is Mary.

Children in Holland and Belgium get their Christmas gifts on December 6, which is St. Nicholas Day.

Decorations of greenery at Christmas were forbidden by the early church fathers, because of its association with Roman customs. It wasn't until the 16th century that greenery began to be used.

The Christmas tree came to England when Queen Victoria married Prince Albert. The Prince brought the custom with him from his native Germany.

Christmas carols were banned by the Puritans in 17th century England. But for 200 years, many carols were kept alive by country people, and finally rediscovered in the 19th century.

French peasants believe that daughters born on December 25 will be wise, witty and virtuous.

Our idea of Santa Claus — the jolly fat man in the red, ermine-trimmed suit — comes from the same source as the GOP elephant and the Democrats' donkey: the pen of the famous 19th century American cartoonist, Thomas Nast.

Polish children receive their gifts not from Santa but from Mother Star, who wears a long white dress and veil, and her companion, Father Star.

In Italy, children's gifts are supposed to come from La Befana, an old woman of legend. The children hang their clothes in a conspicuous place on Epiphany Eve, and the next morning find their pockets filled with goodies.

In 1644 under Oliver Cromwell's regime, the observance of Christmas was forbidden by an act of Parliament.

The Pennsylvania Dutch name for Santa Claus is — *Pelznickel*.

"Christmas" got its origin from "X," an abbreviation of Christ deriving from the Greek letter X (ch) beginning His Name.

In the Philippines, Christmas is known as *Santo Nino* and children sing carols and parade through the streets behind a band.

Christmas Seals originated in Copenhagen, Denmark, in 1904. It was the idea of a postal clerk named Holboell, who dreamed them up as a benefit for a children's hospital.

In Czechoslovakia, fortunes are told after the evening meal on Christmas by pouring melted lead or wax into water and studying the shapes formed.

In Puerto Rico, children at Christmas put boxes on the roof — instead of hanging stockings.

An age-old Christmas custom: Cut an onion in half, peel off 12 layers (1 for each month to come) and fill each with salt. On the next morning, the peelings containing damp salt indicate rainy months.

OK INDIANS
ONLY 3 MORE
GAMES TO GO

GO INDIANS
WIN QUARTER
FINALS

WELCOME TO THE CHURCH WITH THE
GOSPEL GLOW.

Christian Church

107 N. Ave. F

Bible School 9:30 a.m.
Worship and Communion
10:30 a.m.
Youth Hour & Evening
Worship 6:00 p.m.

—COMING EVENTS—

White Christmas Program and Church
Fellowship Supper Dec. 17th 5:30 p.m.

All Church Christmas Caroling Party
Men's New Years Prayer Breakfast Jan. 1st.
7:00 a.m.

OUR PLEA: The Unity of all Christians
OUR PLAN: The Restoration of the Bible Church
OUR PURPOSE: "That the world may believe"

REDDY IS CHECKING HIS CHRISTMAS SAFETY LIST...



- ✓ Keep live tree outdoors in water until time to decorate.
- ✓ Place as far away from fireplace as possible.
- ✓ Use a water filled stand for live trees.
- ✓ Go over lights, tighten loose sockets, discard sets with frayed wiring, replace burned out bulbs.
- ✓ Make sure paper ornaments or icicles do not hang on bulbs.
- ✓ Turn off lights at bedtime and before leaving home.
- ✓ Use a wooden ladder or a metal one with rubber-tipped legs when installing outdoor lights.

So should you!

Special lighting is a part of the holiday spirit, so enjoy it. But please remember to install and use it safely.

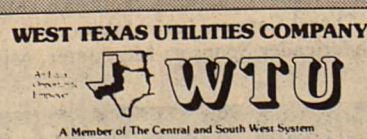

SHOP ALLSUP'S AND SAVE!

PRICES EFFECTIVE
DECEMBER 7-10, 1978

HOLIDAY FOOD VALUES

**BORDEN'S
EGG
NOG**
79¢

**ALLSUP'S
ICE
CREAM**
1/2 GAL.
RND. CTN.
\$1.29

**BORDEN'S
DIP AND
sour
CREAM**
2 8 OZ.
CTNS. **79¢**

DISCOUNT CHRISTMAS TREES!

LARGE SELECTION
NORTHERN NEW MEXICO
BLUE SPRUCE - FIRS - BALSAM

\$799

YOUR CHOICE

FARM GROWN IN MICHIGAN
SCOTCH PINE

PURPLE TAG 4 to 5 FOOT	ORANGE TAG 5 to 6 FOOT	GREEN OR WHITE TAG 6 FOOT & UP
\$10⁰⁰	\$12⁰⁰	\$14⁰⁰

NEW SHIPMENT—JUST ARRIVED

Del Monte Whole Peeled
Tomatoes
16 oz can **3/1**

Del Monte
Spinach
15 oz **4/1**

HO! HO! HO!

SANTA GLASSES
FOR
COCA-COLA

Taco Rolls **3/1**

Del Monte
Tomato Sauce **6/1**

Tender Crust
Rolls **4/1**

**BUY A COKE AND GET A
CHRISTMAS GLASS**

59¢

Celery Heart 2 bunches **2/1**



GO INDIANS!

Win Quarter-Finals

December 8, 1978

Indians vs Stratford

Lowery Field

Lubbock 7:30 P.M.



This Page Sponsored By The Following Firms and Individuals



Philpot's Service & Supply
 Trussell's Tire Center
 Haskell Custom Processing
 Biggon Drinnon
 Hanson Paint & Body
 Wallace's Exxon
 M-System
 Boggs & Johnson
 Hale Farm Supply
 Lane-Felker
 Kennedy Lumber Co.
 Jeter's Westside Texaco

1978 SCHEDULE

Haskell 58, Anson 6
 Haskell 27, Hamlin 12
 Haskell 34, Seymour 21
 Haskell 13, Stamford 13
 Haskell 3, Knox City 6
 Haskell 59, Crowell 0
 Oct. 20 Open
 Haskell 49, Aspermont 6
 Haskell 47, Munday 3
 Haskell 50, Quanah 0
 Haskell 40, Paducah 6
 Haskell 16, Hamlin 13
 Haskell 18, Iraan 7

SCALP 'EM INDIANS

Mike's Mobil
 McGee & Tidrow Builders Supply
 Elsie's Hi-Lander
 The Personality Shoppe
Smart Wear for Women 864-2501
 Bynum's
 The Sweet Shop
 Haskell Co. Farm Bureau
Eddie Chamber
 Agency Manager
 Hartsfield Agency
 First Federal Savings & Loan
Haskell Branch—2. N. Av. D
 Nanny Plumbing
 Lane Apparel
 Texaco, Inc.
Larry Gilliam
 Dean Butane Co.
 Hammer Laundry
 Buster's Drive-In Grocery
 Martha's Beauty Center
 Biard Cleaners
 Northside Gulf
 Bill Wilson Motor Co.
 Brian Burgess
State Farm Insurance
 Federal Land Bank Assn.
 Mayfield Cleaning Center
 Letz Builders Supply
 Haskell Co-op Gin
 Richardson Truck & Tractor
 Carolyn Reynolds
District Clerk
 J & R Radiator Shop
 Gulf Oil Co.
Brooks Middleton, Agent
 Nine Point Grain
 Heidenheimer's
 Hassen's
 Perry Brothers, Inc.
 Owens Radio & Electric

Patterson Welding
Pat Patterson
 Tower Drive In Theatre
Rule, Texas
 City Cafe
 Medford Buick-Pontiac
 Merchant Plumbing & Heating
 Smitty's Auto
 Anderson Construction Co.
 JRB Supermarket
 Jordan Insurance Agency
 Conner Nursery & Floral
 Bailey Toliver Chevrolet & Olds
 Jones Cox & Co.
 Sherman's Carpet & Interior
 Dairy Queen
 Haskell Steak House
 Haskell Livestock Auction
 Haskell National Bank
 Betty's Wigwam
 Cen Tex Cablevision Corp.

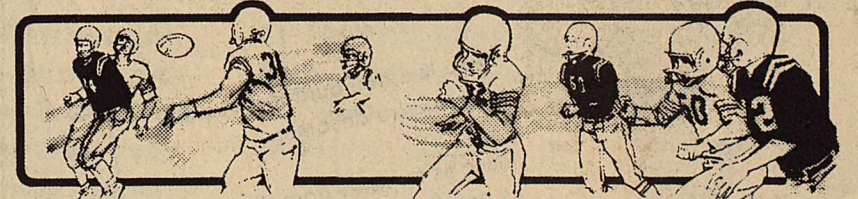

HASKELL INDIANS

No.	Name	Position	Weight
10	Robert Rodriguez	WB	135
11	Mark Wallace	QB	140
12	Jim Harris	QB	165
20	Monnie Hise	TB	155
25	Thomas McAdams	B	145
28	Joseph Browning	E	140
32	Steve Escobedo	B	150
33	Vonnie Hise	FB	200
37	Robert Browning	WB	140
44	Jackie Steadham	E	150
50	Gil Richardson	T	180
54	Todd Bragg	C	177
55	Steve Livingston	G	210
60	Ben Benton	G	180
65	Jeff Hatfield	G	170
66	Bill Flanary	G	165
68	Rufino Escobedo	G	175
72	Mark Jackson	T	200
75	Giles Kemp	T	175
77	David Drinnon	T	190
80	Richard Amaro	E	195
81	Jeff Frierson	E	150
82	Gabriel Capetillo	E	155
84	David Gonzales	E	150
88	Kirk Flippin	E	155

Coaches: Don Flippin, Jim Baldwin, Coy Payne, Stick Raughton
 Jimmy Lisle Managers: Tim Larned
 Band Director: Wendell Gideon Colors: Black & Gold
 Cheerleaders: Sarah Cox, Renae McBroom, Lindy Collins, Kim Lane,
 Cheryl Conner, Lorie Johnson
 Cheerleader Sponsor: Mrs. Jeter, Miss Middleton

1978

WE SALUTE OUR REGIONAL CHAMPIONS

Coaches



Don Flippin
Head Coach

Beat

Win

Stratford

Quarter-Finals



Jim Baldwin

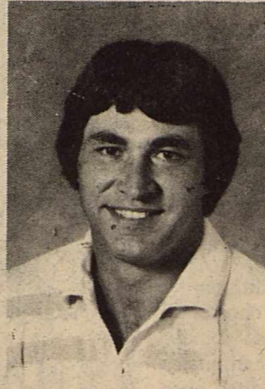

Jimmy Lisle



Coy Payne

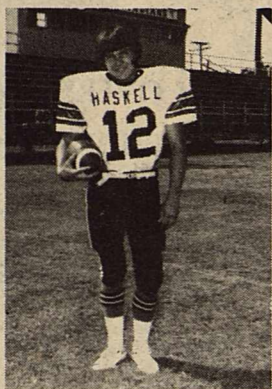

Jim Harris

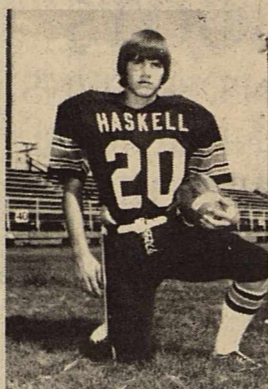

Monnie Hise



Vonnie Hise

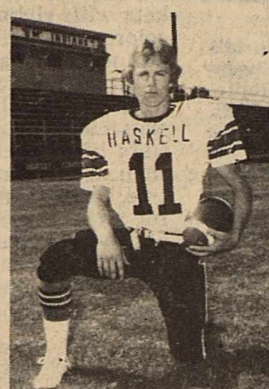

Mark Wallace

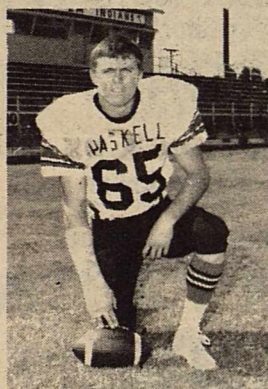

Jeff Hatfield

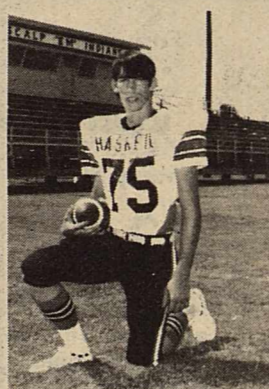

Giles Kemp

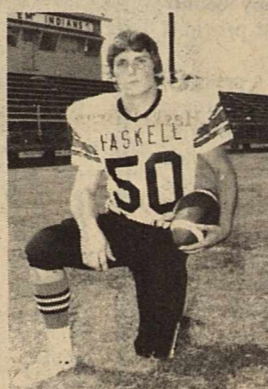

Gil Richardson

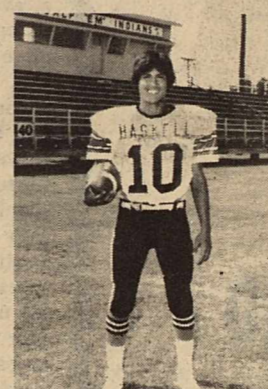

Robert Rodriguez



Jackie Steadham

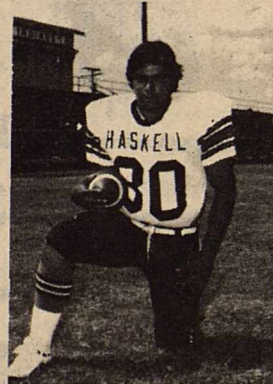

Richard Amaro

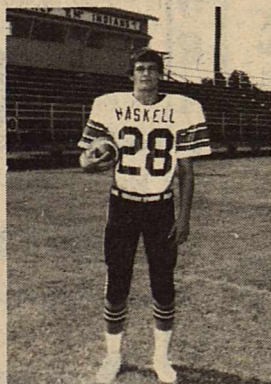

Joseph Browning

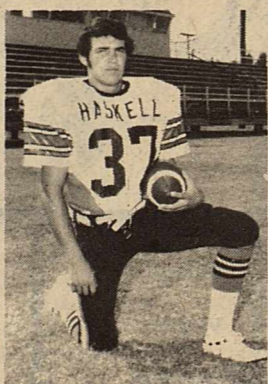

Robert Browning

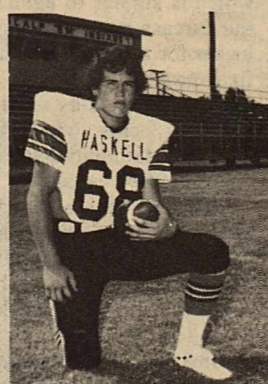

Ruffy Escobedo

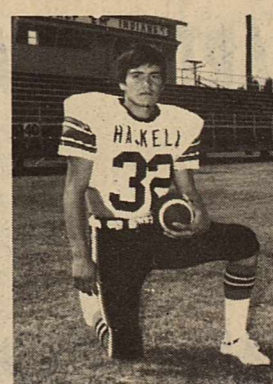

Steve Escobedo

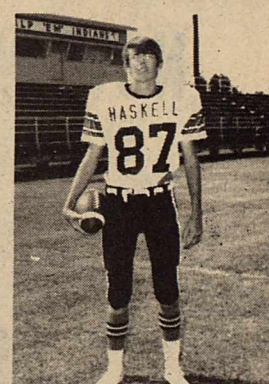

Jeff Frierson

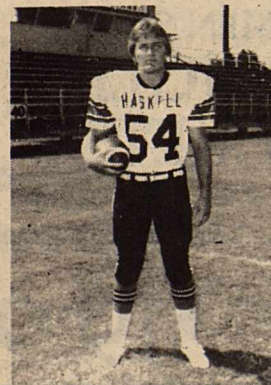

Todd Bragg

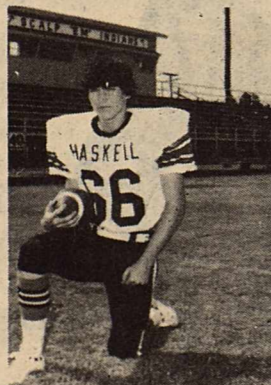

Bill Flannary

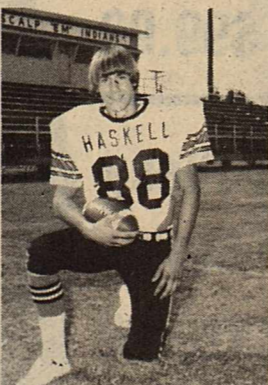

Kirk Flippin

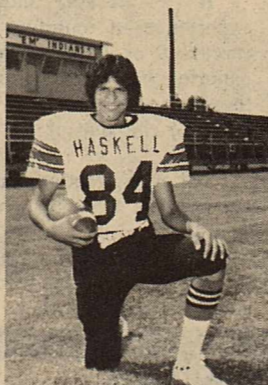

David Gonzales



Steve Livingston

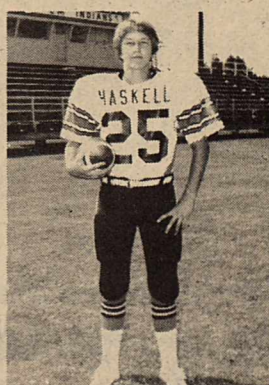

Thomas McAdams

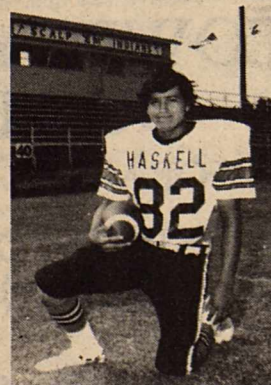

Gabriel Capetillo

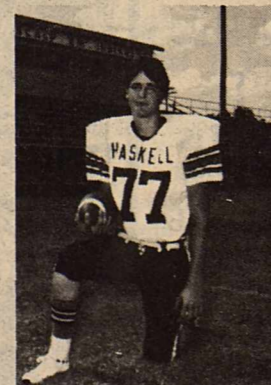

David Drinnon



Mark Jackson

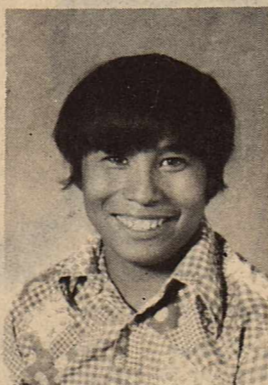

Richard DeLaCruz
Manager



Leonard Howard
Manager

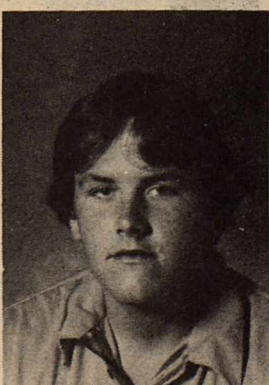

Tim Larned
Manager

HASKELL NATIONAL BANK

MEMBER FDIC

Proper Care Improves Venison

Deer hunting provides many hours of outdoor recreation for Texas sportsmen each year. Besides providing recreation, deer harvested also yield a huge resource in terms of table fare—venison.

The potential yield runs in the neighborhood of 11 million pounds of boneless deer meat annually, points out Dr. Milo Shult, area wildlife specialist with the Texas Agricultural Extension Service.

Quality of venison is not determined solely by the culinary talents of the home-maker, Shult emphasizes. "The entire process of handling the carcass from field to table can add or detract from the desirability of the final product. The hunter plays an important role in determining whether a deer steak is tender and tasty or tough and bad-flavored," says Shult.

In January of 1976, a group

of specialists with the Texas Agricultural Extension Service conducted a result demonstration emphasizing the effects of handling on deer meat quality. Thirty-six deer were collected on a permit obtained from the Texas Parks and Wildlife Department. These deer were treated in several ways with each group of six deer receiving the same treatment.

"Since the hunter cannot control all factors which effect deer meat quality—for example, age of the animal harvested and the like—the treatments were designed to look at only those things which the hunter can control," notes Shult.

Variables considered in the result demonstration were these:

1. Sex—whether or not a difference exists between male and female animals with respect to meat quality.
2. Delayed skinning—the animals were not skinned for 12 or 16 hours after harvest.

It's a party! THE NIGHT BEFORE CHRISTMAS

Everyone gets into the act at this favorite Christmas party. Invite dear friends and relatives for a heart-warming evening for all. The hostess heaps baskets with ribbons, popcorn, colored papers and cellophane, foil, seals, bells, colored yarns, scissors, glue, whatever. Each one makes ornaments from whatever suits his or her fancy, and then uses them to trim the tree. Prizes can be awarded for the funniest, prettiest, or cleverest ornament. After light refreshments, guests take home one or two of their creations for their own tree.

3. Delayed field dressing—if an animal is not found right away, can delayed field dressing cause decreased quality in the meat? These animals were not field dressed for four to 11 hours after harvest.

4. Stress—will shot placement which causes immediate death provide higher quality venison than one in which the animal runs off before dying?

5. Aging—does aging a carcass in a locker for one week enhance the flavor? Of the tests run on the carcasses, one of the most interesting was the taste panel test. A panel, consisting of five to eight people, was trained to evaluate meat quality, then given samples of venison from the various treatment groups.

"Only ham and backstrap muscles were used for testing, and each sample was cooked to uniform internal temperature. At no time did panel members know what sample or samples they were evaluating. The panel rated each sample on the basis of flavor intensity, flavor desirability, juiciness, tenderness and overall satisfaction," Shult points out.

Based on evaluations by the panel, the following general recommendations can be made for Texas conditions:

1. Whenever a choice is available, select a female animal for less flavor intensity (gaminess). This does not mean that male animals provide undesirable meat, but rather that most consumers may prefer the less intense flavor of the female.
2. Whenever possible, place the shot in the neck or head to insure a clean, rapid kill. This prevents post-shot stress and also reduces tissue damage considerable.
3. Field dress the animal as soon as possible. If contents of the intestine or paunch have been spilled, the carcass should be rinsed with water. A publication, L-634 entitled "Field Dressing Big Game," is available from any county Extension office and provides more information.

4. If weather permits, leaving the skin on the carcass will help conserve moisture. However, a little common sense dictates that carcasses should be skinned and covered with a fly proof bag in hot weather if a cooler is not accessible. Also, a male in the rut may have a strong urine odor on the hind legs and probably should be skinned prior to storage.

5. If the family prefers a somewhat more intense flavor which is similar to aged beef, the carcass may be hung in a locker for about a week before final processing. Again, common sense dictates storage in a clean locker which eliminates contamination of odors from handled carcasses.

"These recommendations are not the only way to handle carcasses," Shult emphasizes. "For the hunter who has a preferred method which differs somewhat from these recommendations but whose family is satisfied with the venison brought home, change is unnecessary."

"If a hunter has no experience in handling deer carcasses or has had a bad experience with deer meat, these suggestions may help increase the use of the deer resource."

Further suggestions on care and cooking of venison can be found in the publication MP-1333, "Big Game Cooking Care," also available from any county Extension office.

Congratulations Indians!

We're Backing You All The Way

Heidenheimer's & Employees



SHOP EARLY FOR BEST SELECTION Christmas Sale SWEATERS from Santa



LADIES' BOOTS TANS, BROWNS AND BLACKS WITH HIGH HEELS OR BLOCK HEELS

\$24.95 PR.

SWEATERS LONG SLEEVE PULLOVERS, \$8.95 TO \$14.95 SLEEVELESS PULL OVERS \$6.95 COAT STYLES INCLUDING EXTRA LARGE SIZES UP TO \$24.95 AND A GROUP OF HOODED WRAPS AT \$16.95

WOMEN'S SHOULDER STRAP BAGS IDEAL FOR XMAS GIFTS \$3.95 TO \$6.95

MANY NEW STYLES OF LADIES' TEE SHIRTS EASY TO FIT SHORT SLEEVES OR LONG SLEEVES MOST STYLES

\$5.95 TO \$7.95

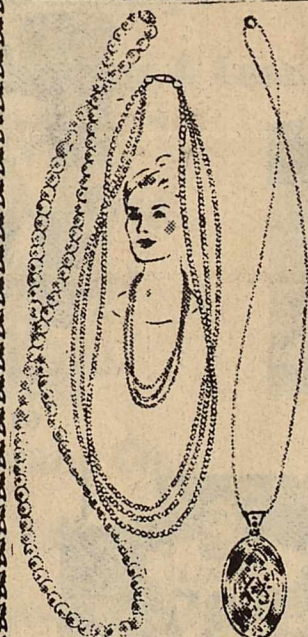

Fashionable COSTUME JEWELRY Many Styles \$2.00 We have a beautiful collection of gifts to choose from. Add sparkle to her day!

FREE GIFT WRAPPING

Lady Short & Long COATS Solid-Plaid with Hood or Plain Collar Entire Stock 3 Days Only Thur.-Fri.-Sat.



20% off

Men's Thermal Underwear 50% poly, 50% cotton, heavy weight for extra warmth. Shirts or Pants, \$3.99 each

Men's Vested Suits \$99.99 4-Piece Suits \$120.00



Rancher's Choice MEN'S WRANGLER JACKETS The Outer Shell Is 10 oz. 100% Cotton Denim With A Corduroy Collar And Plush Linings Available In Longs Also \$19.95

NEW SHIPMENT MEN'S JIFFIES REAL EASY TO BUY-AS A MED. LARGE FOR INSTANT WILL FIT SHOE SIZES 9 1/2-10 1/2 \$6.50 PAIR

MEN'S FLANNEL SHIRTS TREMENDOUS SELECTION SMALL, MED., LGE., AND EXTRA LARGE ONE SPECIAL GROUP OF WRANGLERS BLOCKPLAIDS \$7.95



ACME COWBOY BOOTS FOR MEN NEW STYLES TO CHOOSE FROM \$49.95

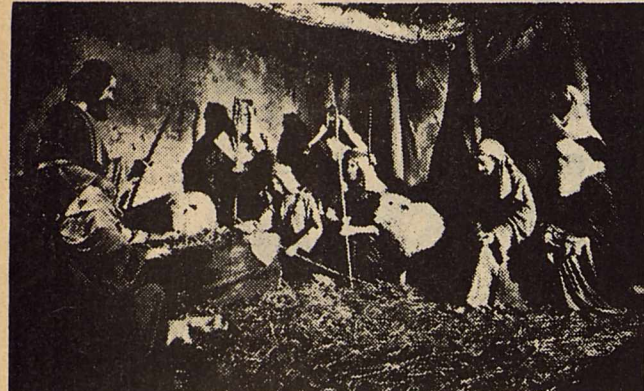
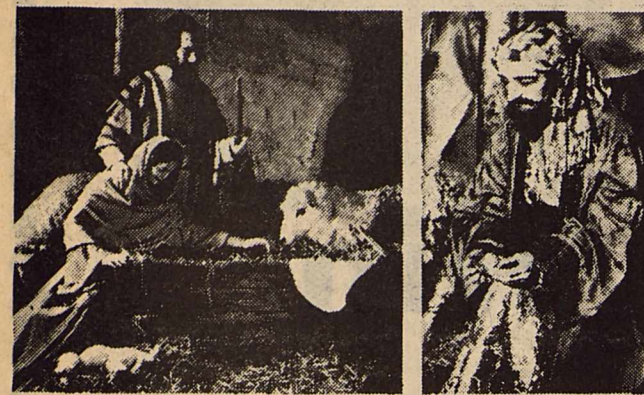

THE NATIVITY — What has been called the world's most realistic representation of The Nativity, the three-dimensional, life-size scene at Gatlinburg's Christus Gardens (Gatlinburg, Tennessee) is shown from several angles. At upper left, Joseph and Mary gaze serenely into the manger-cradle of the newborn King. At upper right, a close-up view of one of the wise men kneeling in the stable before the manger where the baby Jesus lies shows the remarkable detail, both of the figure and of the colorful, authentic costuming. While below, the full scene is shown, with the three wise men at right and four shepherds in center. Three sheep add realism to the scene, and a tiny lamb lies on the straw near the manger. A rarity among Nativity scenes in that it is on display not just at Christmas, but throughout the year, the Christus Gardens Nativity has been viewed by many hundreds of thousands of people from all 50 states and scores of foreign countries.



HEY, TRIBE!
BEAT STRATFORD

You Are Regional Champs...

NOW WIN QUARTER-FINALS

HALE FARM SUPPLY

Pat Hale, President

Phone 864-2692 - Haskell, Texas





For A Beautiful
11x14
59¢

No Appointment Necessary
Full Selection of Poses
No Age Limit
All Work Guaranteed



Plus 50c Film Charge

LIMIT: 1 Per Person - 2 Per Family
Additional Subjects \$3.95
Groups \$1.59 Per Person

Living color Portrait

December 13 & 14
Wednesday & Thursday

Bill's Dollar
Haskell, Texas

Photo Hours
10-1, 2-5

CHILDREN UNDER 2YRS PHOTOGRAPHED FREE

HEIDENHEIMER'S