

15¢  
Per Copy

# THE HASKELL FREE PRESS

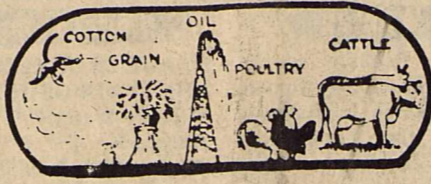

"HASKELL—A GOOD PLACE TO VISIT; A BETTER PLACE TO LIVE"

### WEATHER SUMMARY

By Sam Herren  
March 21-28  
TEMPERATURE  
Hi ..... 89° ..... 22nd  
Lo ..... 37° ..... 25th  
RAINFALL  
Total ..... 0.03  
Normal to Date ..... 3.13  
Total to Date ..... 2.71

VOLUME NINETY-TWO

14 PAGES

HASKELL, TEXAS, 79521, THURSDAY, MARCH 30, 1978

NUMBER THIRTEEN

## 17th Cong. Candidates Visit Haskell

Six of the eight announced candidates in the 17th congressional race were in Haskell Monday night to meet and visit with the voters of this area.

Candidates attending the meeting were: Jim Baum, Bill Fisher, Fike Godfrey, Dusty Rhodes, Charles Stenholm and Crews McCulloch. Two

candidates, Jim Snowden and Jim Sharp did not attend the meeting.

The Haskell County Farm Bureau sponsored the meeting and allowed each candidate an allotted time for opening remarks, and specified times to respond to seven questions selected by the Directors of the County Farm Bureau.

The questions were: Define inflation and what do you propose to do about it; what is your general philosophy about farm programs and are there specific changes you would like to make in current farm programs; what is your position on quantity and quality controls on imports which enter the United States;

what is your view on federal gun control; Texas has a right-to-work law which is supported by an overwhelming majority of Texans, will you support a national right-to-work law; exports represent a significant part of the total market for our agriculture production. What are your ideas on expanding our export markets, will you work for expanded export markets; and Americans are constantly harassed by EPA, OSHA, Pure Food and Drug, Labor and other agencies. Do you believe that we are over-regulated and what will you do to reduce excessive government regulations and red tape.

In their opening remarks, Baum, Rhodes, and Stenholm stated their support for farmers; Fisher, the only Republican candidate, expressed his desire to make the country a better place for our children; Godfrey said that all the candidates understood the problems, that the voter should discuss the qualifications of the candidates; McCulloch expressed a desire to represent the entire population of the district.

Baum, Fisher, Godfrey, and Rhodes generally agreed that a balanced budget and reduced federal spending were the best solutions to halting inflation. Stenholm urged the study of government spending and stopping useless government paperwork. McCulloch proposed the halt of deficit spending and improving the balance of trade.

Responding to the second question Baum said that we need farm set-aside programs and that 100% parity could be achieved by acreage controls. Fisher said that the farm program should be stable so that a farmer knew from year-to-year what he had to work with and the USDA should support agriculture and the State Department

should stay out. Godfrey said the farm program is a political football and that the USDA should be responsive to the problems of agriculture and all other political groups should stay away. He also said that a nation which can send people to the moon and bring them back safely should be able to send a farmer to the field and allow him to come back with a reasonable profit. Rhodes said that farmers should be able to produce without a farm program. He said farmers are good managers and that the government should get out of price controls of agriculture products on the international market. Stenholm said that the world market is not a free market and we should regulate supply to meet the demand. McCulloch supported 100% parity and said improving the ag. products exported would have a positive effect in that direction.

All candidates agreed that all products imported should meet the same standards as goods produced in this country.

Baum said he thought we had enough gun control and would oppose any form. Fisher said he was opposed to any federal gun control. Godfrey said our founders put in the Constitution the right to keep and bear arms and we should defend it to our last breath. Rhodes said the Constitution gives us the right to keep arms and he was against gun control. Stenholm said he didn't believe we could take guns out of the hands of criminals and he would be very leary of supporting any type of gun control. McCulloch stated that he was combat trained in the use of most small arms and that he was opposed to gun control.

Godfrey, Rhodes and Stenholm all said they would support a federal right to work law and Baum, Fisher and

McCulloch said that the right to work was a matter which should be left to the individual states. All supported the right to work law in Texas.

While all candidates said that they would work for expanded export markets Godfrey added that he had been working on expanding export markets for the past 10 years.

All six candidates agreed that Americans are over regulated and pledged to attempt to reduce government regulations if elected.

In closing some of the candidates commented on why they got into the race. Baum said he felt that we need to elect more people who were not politicians but people who would stand for what is right. Fisher said he got into the race because he felt we needed young aggressive represent-

ation and to make the country a better place for our children.

Godfrey said that if elected he would do his best to create jobs, increase profits, prosecute criminals and be a congressman we could be proud of. He also remarked that because of his position with the West Texas Chamber of Commerce he would begin effective representation as soon as elected with no adjustment period.

Rhodes said that as an attorney he had represented people in the court house for 20 years and that he knew how to represent the people of this district.

Stenholm expressed his desire to represent the entire district.

McCulloch said he was opposed to special interest groups outside the district contributing to candidates, that he had no such contributions and would represent us because we sent him.

Approximately 100 persons attended the meeting and Baum said that it was the third such meeting and the best attended.

### ARTIST OF THE MONTH

Artist of the month for April is Gussie Mae Bundy. The public is invited to go by Iva Lee's Fabrics where her pictures will be displayed beginning April 1.

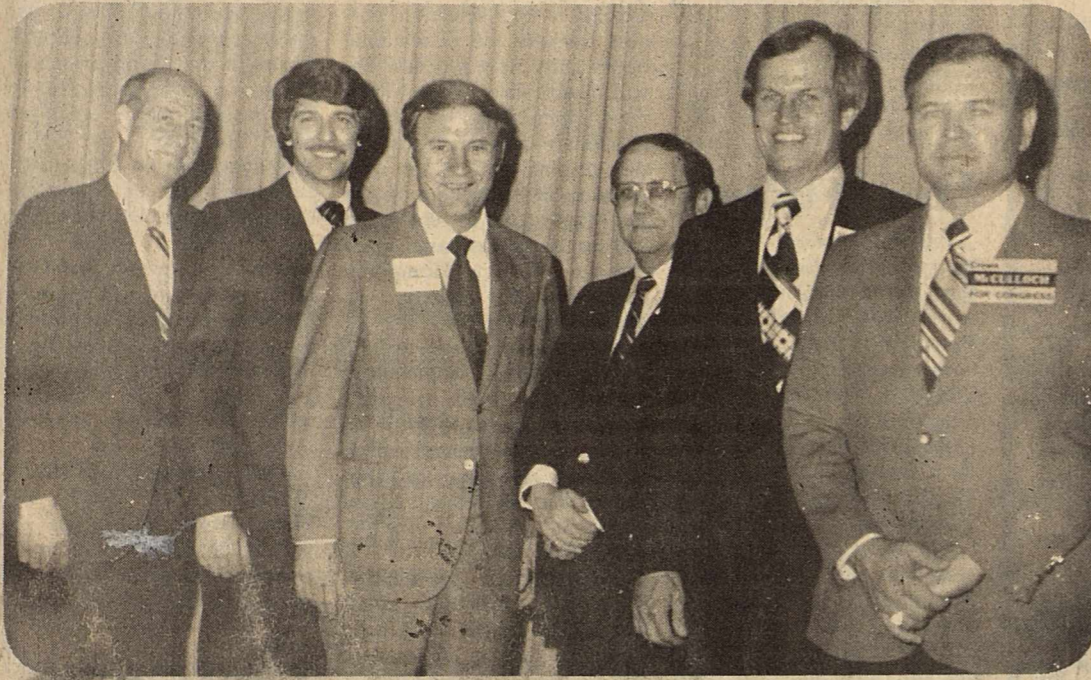

CONGRESSIONAL CANDIDATES in Haskell Monday night were l to r, Jim Baum, Bill Fisher, Dusty Rhodes, Fike Godfrey, Charles Stenholm, and Crews McCulloch. Two candidates in the race, Jim Snowden and Jim Sharp did not attend the meeting which was sponsored by the Haskell County Farm Bureau. (Staff Photo)

## City-School Elections Set

Haskell County residents will have an opportunity to elect City and School officials this Saturday.

Residents in the City of Haskell will choose two councilmen. The terms of Earl Proctor and E.J. Stewart expire. Proctor has announced for a second term and Stewart did not seek re-election. Royce Williams is unopposed in his bid for the office of Mayor vacated by Belton Duncan who did not file for re-election.

Candidates listed in the order they will appear on the ballot are: W. Dee Larned, Ralph Merchant, Joe Cortez, David Davis, Charles Reed, Franciene Johnson, and Earl Proctor.

Persons residing within the boundaries of the Haskell Independent School District will elect three school board members. Voters will fill two-three year terms and one two year term. The terms of Raymond Andrada, Becky Richardson and Bobby Whisenhunt expire. Of the

three only Andrada is seeking re-election.

Candidates listed in the order they will appear on the ballot are: Wayne Lehrer, L.L. Hise, David Jim Strickland, Raymond Andrada, Wallace Bird, Cliff Morris, Johnny Wheatley, Pat Henry and James Davis.

Voters in the Paint Creek School District will elect two board members with three persons on the ballot. Billy Middlebrook and Walter E. Fischer have announced for re-election and Robert Mickler has also announced. All other county school elections have unopposed candidates.

Rule residents will elect a mayor and two councilmen.

Tom Kutch is unopposed for the office of Mayor and Gary Fannin has announced for re-election. A.D. May is not seeking re-election. Joe Stuller and Leo Nunn have also announced.

Four persons have announced to fill three places of the Weinert City Council. Candidates are: Tiffen Mayfield, Donald Griffis, W.M. Pheonster, and Ed Murphy.

### LITTLE LEAGUE

There will be a little league meeting for all parents and coaches next Tuesday at 8 p.m. in the City Hall. Business will include plans for the field and everyone is urged to attend.

## Church Dedication Set Sunday

The Haskell First Assembly of God Church will have an open house and dedication service this Sunday at 2:30 p.m.

The Church was organized in 1922 and at one time had an average attendance of about 200. This was during the mid 1950's.

Pastor J.C. Amburn told the Church committee that he had a vision of a new church in Haskell when he was interviewed in December 1972. He began talking about the new Church shortly after his appointment on December 10, 1972 and construction of the new facility was begun in March 1976.

The building, fixtures, and land have an appraised value of approximately \$180,000.00. The construction was completed with only about \$3,000.00 of hired labor. All other construction was done by church members, the pastor, and donated by friends.

The first service in the new building was held the last Sunday in May 1977 but construction has continued until just recently. The pastor and his wife grew up in Jacksboro and frequently attended youth rallies in Haskell in the 1950's. His ambition is to return the church to the attendance at that time.

Assembly of God Church members from other churches donated labor and money and many businesses and individuals in Haskell not associated with the church donated supplies, materials, fixtures and money.

In addition to the sanctuary which seats 230, there is a kitchen and rooms for eight classes and a nursery. Originally Church members purchased 3 1/2 acres and have recently purchased an additional 1/2 acre south of the church.

The old church building was offered for sale until last week with the church members voted unanimously to begin a

Spanish Mission. The Mission should begin about May 1.

The Church members are also sponsoring a Black Mission which has been in operation for about three months.

In addition to the dedication and open house there will be a week of celebration April 2-9

with special services at 7:30 p.m. nightly.

Three former pastors, Rev. S.M. Malone, Rev. Cecil Vaughn, and Rev. Troy Frazier, one of the church family. Rev. Thural Reid, an Irving pastor, Rev. Don George, and the Assistant

Superintendent of the North Texas District, the Rev. James Bridges, and Rev. H.S. Earp of Abilene will all present messages during the celebration.

The Rev. E.R. Anderson, Superintendent of the North Texas District will present the dedication message.

Simmons University, and is the son of Mr. and Mrs. Melvin Hill.

Sunday services will begin at 10:55 a.m. and at 7:00 p.m. Services will be held nightly at 7:30 p.m. and noon-lunch service each day at 12:00. Nursery will be provided at each of the evening services. Everyone is welcome and anyone needing a ride can call 864-2738 or 864-3659, according to the pastor, Jimmy Griffith.

### All-Sports Banquet Set April 15

The Haskell High School All-Sports Banquet will be held Saturday, April 15th at 7:30 p.m. at the Haskell Elementary School Cafeteria.

Tickets for non-athletics will be \$3.75. You may purchase tickets from some High School students and at Johnson's Pharmacy and Haskell Steak House.

A good program has been planned by the Haskell Booster Club committee and chairperson Mrs. Golda Colbert.

The special awards to be given at the banquet will be the Dick Gaines Award emphasizing citizenship, sportsmanship and character; the Jaycee's award for boy's and girl's basketball, Red Howard award for girl's track; and the boy's track award.

### 2 P. C. Players Named To All-Dist.

Leta Dodds and Gena Fischer of Paint Creek High School have been named to the 26 B All Dist. Basketball Team.

Leta is a Sr. forward and has played for the Pirates all four years in High School. She is the daughter of Mr. and Mrs. Winifred Dodds.

Gena is a Junior guard for the Pirate team and is the daughter of Mr. and Mrs. Walter E. Fischer. She has played for three years.

### OPEN HOUSE

Open house at the new location of the Haskell County Training Center will be held Thursday from 1 to 4 p.m. The facility recently moved into the building at 10 N. Av. D. on the East Side of the square. The public is invited to attend.



REV. E.R. ANDERSON

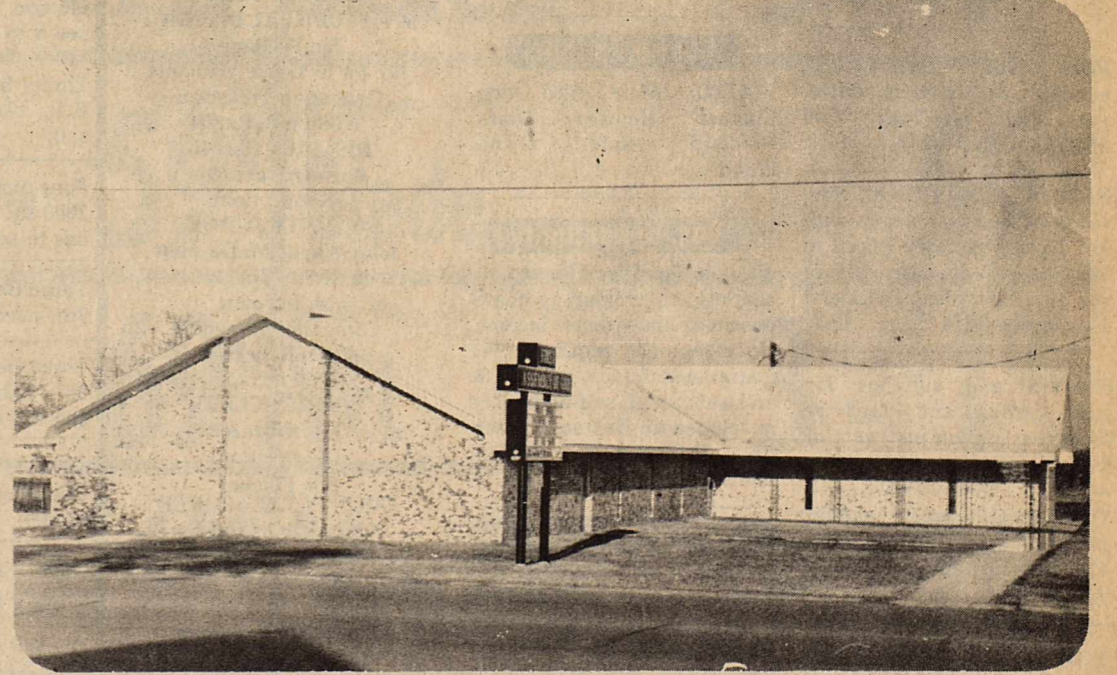

OPEN HOUSE AND DEDICATION at the First Assembly of God Church in Haskell will be held this Sunday at 2:30 p.m. The Church is located at 1500 N. Av. E. In addition to the Dedication, a special week of celebration will be held April 2-9 with services each night at 7:30 p.m. (Staff Photo)

# Vote Sat. City-School Elections



## Ray Is GTE System Director

Richard F. Ray has been named division systems director for GTE Data Services' Los Angeles, Calif. data center, according to an announcement by Daniel H. Center, vice president-field operations for the nationwide data processing firm. GTE Data Services (GTEDS) is a subsidiary of General Telephone & Electronics Corporation (GTE).

In his new position, Ray will be responsible for the administration and direction of all activities assigned to the systems and programming section of the Los Angeles data center. He will report to Frank A. Zacherl, western regional director.

Born in Oceanside, Calif., Ray was raised in Haskell and Odessa, graduating from Angelo State College, San Angelo, in 1967 with a bachelor of business administration degree.

Upon graduation, he joined General Telephone Company of the Southwest as a console operator. The following year

he joined GTE Data Services' San Angelo, Tex. data center as a computer operator and was subsequently promoted to assistant programmer, programmer, systems analyst and senior technical analyst in San Angelo. In June 1973, he transferred as a consultant to the company's Los Angeles data center and in September moved in that capacity to the Hawaiian Telephone Company Honolulu, returning to Los Angeles as a systems supervisor in 1975. In 1976, he was named division systems manager, a position which he held until receiving his current promotion.

Ray, his wife Patricia, and their two children reside in the Venice area of Los Angeles.

**Mr. and Mrs. Norman Bevel**, Mrs. Darlene Cummings and Wendy attended the wedding of their granddaughter and niece, Miss Joy Bevel of La Pryor, and Mr. Allen Reed of Hondo, on Saturday March 17, at First Baptist Church, La Pryor. She is the daughter of Mr. and Mrs. James Bevel. They are making their home in San Antonio.

Build your home on the wrong kind of soil and your split level dream might split apart at the seams. Check the soil survey made by the Soil Conservation Service before your build.

Yearly rainfall in Texas varies from 8 inches at El Paso to 56 inches in East Texas.

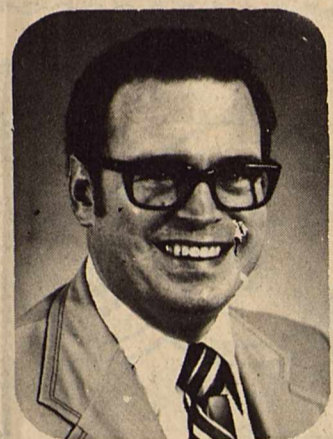

RICHARD RAY

### Alvarez Electric

15 Years Experience  
No job too small or too big  
Commercial or residential wiring on old Or new homes.  
Install central cooling and heating systems  
Formerly with [Carrier Heating & Cooling]  
Free Estimates  
864-3863

## Flea Market Time

All you folks that have something to sell and who doesn't, now is the time to get you a space in the newest and most modern trade center in West Texas. It's a proven fact that the flea market concept of merchandising is a most successful method getting would be sellers and buyers together resulting in profit for all. Call 864-3640 to reserve a guaranteed space. David Lane.

### Haskell Trade Mart

One Bunch Denim Jeans Lots of Sizes \$10.99  
3 for \$30.99  
6 for \$59.99

All Leisure Suits 1/2 Price

One Bunch Suits Solids & Patterns 1/2 Price

Cord Pants \$5.99

Shoes 1 Bunch 1/2 Price

Long Sleeve Dress & Western Shirts \$5.00

**Close Out**

One Rack Short Sleeve Shirts \$6.00

One Lot Perma Press Jeans \$10.00

Boots  
Wildebeest \$69.00  
Bullhide \$42.00  
Peanut Liz. Pat. Top \$78.00  
There's More

1 Rack Dress Pants Lots of Smaller Sizes \$5.00

**Lane APPAREL**  
FOR MEN  
Next to M-System

## Around Town

By Lisa and Mary

**Mrs. Jack Sanders** of Weintert had Easter guests: Mr. and Mrs. D.L. Slade of Eagar, Ariz., Mr. and Mrs. Walter Cox and family of Dangerfield; Mr. and Mrs. B.D. Kirkland and children of Ft. Worth; Mr. and Mrs. Jacky Sanders and Ricky of Cross Plains; Mr. and Mrs. Andy Sanders and girls of Cross Plains; Mr. and Mrs. Travis Sanders and grandchildren of Coleman; Rocky Sanders and children of Stamford; Mrs. Eva Hardman Johnny of Irving; Scarlett Brazell and children of Haskell Mr. and Mrs. Dudley Phelps; and Mr. and Mrs. Kenneth Campbell and Karen all of Haskell.

Mrs. Sander's brother, Mr. and Mrs. Albert Alexander of Buckeye, Ariz., and her niece, Mrs. Dorothy Finn, of Clovis, N.M. and Mrs. Bertie Alexander of Weintert were among others who visited during the holidays.

**Visiting** Mr. and Mrs. Bill Shaw last weekend were Mr. and Mrs. Billy Bob Shaw and Druann of Abilene.

**Mr. and Mrs. Dean Stocks**, Chris and Amy of Burleson were in Haskell visiting relatives last weekend.

**Visitors** in the home of Mr. and Mrs. A.M. Stocks Easter were Mr. and Mrs. Derrell Sorrells and family of Rule and Mr. and Mrs. Randy Shaw.

**Dr. and Mrs. Ventress Ben Brock** were guests in the home of his mother, Mrs. Robert L. Brock, last Saturday.

**Mr. and Mrs. Tom Dewey**, Mickey and Lynn went to Oklahoma City and Anadarko, Okla., last week visiting his relatives, Mrs. Delorse Blakley, Mrs. Jessie LaFluer and Mr. and Mrs. Bill Rogers and family. They spent the Easter weekend with her parents, Mr. and Mrs. L.B. Snider and families in Memphis.

**Dr. and Mrs. R.E. Colbert** and family had as Easter weekend guests Mr. and Mrs. Jack Colbert, Matt and Eddy of Austin, Mr. and Mrs. Joe Renfro, David, Kristen and Kelly of Houston, Mr. and Mrs. Barry McDonald and Keith of Wichita Falls and Mr. and Mrs. Robin Colbert of Lubbock.

**Mr. and Mrs. John Watson** and family, Mr. and Mrs. Tommy Watson, and families, and Debbie Aycock, spent Easter in Breckenridge with Mrs. John Watson, Sr.

**Mr. and Mrs. Donnie Rieger** and Mary Callaway of Waco, Sylvia Crowe, Hillsboro and Ed Walling of Midland were weekend visitors of Mr. and Mrs. J.E. Walling Jr.

**Mr. and Mrs. Morrell Dick** visited Sunday in Abilene with Mrs. Dick's sister, Col. and Mrs. A.S. Sherry and family and with Mr. and Mrs. Bob Connel and family.

**Mrs. Jimmy Alexander** and Jim and Nicole, of Chandler Okla., spent last week in the home of her parents Mr. and Mrs. Mack Matthews and others relatives in this city.

**Visitors** in Mrs. E.G. Graham home for Easter were the Curtis Graham family from Houston. Saturday they went to Levelland to visit the Blackards, and Hilda the daughter and sister who has been in the hospital in Lubbock. They arrived back in Haskell late Sat. evening.

**Visitors** in the G.W. Ammons home were three of his children home for Easter. They were Mr. and Mrs. Edward Ammon, Risha, Rusty and Brandon of Hart, Wayne and Joe Ammons of Lubbock and Sue Conner also of Lubbock, Carl Wayne Miers of Haskell, and Mrs. E.G. Graham.

**James E. Crawford (Jimmy)** and Eula Faye were in Haskell for the weekend. Jimmy has been a patient in Dallas Veterans Hospital. They will return to Dallas Sunday where he will have heart surgery Tuesday morning.

**Mr. and Mrs. E.L. Hilliard** spent Easter Holidays visiting in Lockhart with their son and family, Mr. and Mrs. Ronald Hilliard, Jarred and Jean, and with their daughter and family, Mrs. Gary Shaw, Dawn, Karen, Loren, and Marshall of Bryan.

**Holiday visitors** Friday thru Sunday at the J.W. Howard home were their son, Hollis, of Houston and Mr. and Mrs. Don Neidig, Belinda and Matthew of Houston, for the special occasion of the wedding of Gail Howard to Kevin Allmon.

**Mr. and Mrs. Keith Allmon**, Steve and Chris from Amarillo were here Saturday March 25, visiting with Mr. H.L. Allmon and attended the wedding of his brother, Kevin Allmon. Mrs. D.W. Allmon of Hereford was also here for the wedding of her grandson, Kevin.

**Out of town visitors** here for the wedding of Gail Howard and Kevin Allmon on Saturday were visitors in the J.W. Howard home following the wedding. Those were Mrs. Claudine Chapman, Mr. and Mrs. Wayne Carlton, great-

grandmother, and grandparent of Gail's of Stamford, Mr. and Mrs. James Carlton and family of Rankin, Mr. and Mrs. Gene Ender, Stamford, Theresa Howard, of Wylie, Mr. and Mrs. Wayne Carlton Jr. and family of Anson, Mr. and Mrs. James Address and Sabrina of Tulsa, Okla., Bonnie Howard, Elliott Wolder and Sol of Ft. Worth, Mr. and Mrs. Albert Zelisko and Larry of Waco, Danny Miller and Mr. and Mrs. Don

Neidigk, Hollis Wayne Howard, all of Houston. **David Young** and David Burney of Brownfield spend Saturday with Kevin Allmon and attended the wedding of their friend to Miss Gail Howard.

A "lingerie Shower" was held at the home of Tammy Young on Friday, March 24, for Gail Howard bride-elect of Kevin Allmon. Those attending were Tami Rea, Tamara Sorrells, Vicki Bledsoe, Cathy

Hawkins, Tonya Roberts, the honoree and hostess Tammy Young.

**Mr. and Mrs. Jackie Harvey** Debra and Micheal of Odessa are visiting this week in the home of their parents, the Norman Bevels and Jack Harvey and grandparents, Mr. and Mrs. Joe Larned.

Haskell's Market Place  
The Classified Ad Page

"Our farmers must be rewarded, not punished, for being the most bountiful producers in the world. I will be a strong advocate for the farmer to achieve a fair profit on their investment. I want to work with our farmers now and in Congress. I will never desert our farmers for political reasons."

A.L. Dusty Rhodes

## Dusty Rhodes to Congress

## VALUE HUNTERS...

# BAG BIG FOOD SAVINGS ... HERE!

|   |                         |   |                         |
|---|-------------------------|---|-------------------------|
| Wilson Sliced<br><b>Bologna</b><br>lb             | <b>98¢</b>              | Mrs. Bairds<br><b>BREAD</b><br>1 1/2 Pound Loaf | <b>49¢</b>              |
| Kraft Cheese<br><b>Velveeta</b><br>2 lb box       | <b>\$2<sup>29</sup></b> | Delicious<br><b>Apples</b><br>3 lb bag          | <b>99¢</b>              |
| <b>Chuck Steak</b><br>lb                          | <b>98¢</b>              | Texas<br><b>Oranges</b><br>5 lb bag             | <b>99¢</b>              |
| Gooch<br><b>Wieners</b><br>pkg                    | <b>79¢</b>              | Texas<br><b>Carrots</b><br>2 Bags               | <b>2<sup>29</sup>¢</b>  |
| Bordens<br><b>MILK</b><br>1 Gallon Plastic Jug    | <b>\$1<sup>79</sup></b> | Kraft<br><b>Mayonnaise</b><br>Quart             | <b>\$1<sup>19</sup></b> |
| Duncan Hines Angel Food<br><b>Cake Mix</b><br>Box | <b>89¢</b>              | Gladiola<br><b>FLOUR</b><br>5 lb bag            | <b>69¢</b>              |
| <b>Cool Whip</b><br>9 oz carton                   | <b>59¢</b>              | Starkist<br><b>TUNA</b><br>can                  | <b>69¢</b>              |
| Griffin<br><b>Grape Jelly</b><br>2 lb jar         | <b>98¢</b>              | <b>JELLO</b><br>5 3 oz boxes                    | <b>\$1<sup>00</sup></b> |
| Keebler<br><b>Vanilla Wafers</b><br>box           | <b>59¢</b>              | Air Freshner<br><b>Glade</b>                    | <b>59¢</b>              |
| Club<br><b>Crackers</b><br>Box                    | <b>69¢</b>              | Beauty Bar<br><b>VEL</b><br>3 Bath Size         | <b>\$1<sup>00</sup></b> |
| Del Monte<br><b>Tomato Sauce</b><br>5 8 oz cans   | <b>\$1<sup>00</sup></b> | <b>Vanish</b><br>34 Ounce                       | <b>79¢</b>              |

# POGUE GROCERY

—Extra Parking Behind The Store. Home Owned and Operated—

113 North Avenue E

Phone 864-2015

Haskell, Texas

# GED Test Set Saturday

The General Educational Development (GED) Tests will be given at the Haskell High School Official Testing Center, Haskell, Texas, on Saturday, April 1, beginning at 9:00 a.m. The fee for the battery of five tests is \$20.00.

The GED Program provides a means for determining the

educational level of adults who have not completed a formal high school education. A certificate of high school equivalency may be issued to adults who successfully complete the GED examination, verifying that the holder has demonstrated a level of competence on the examination which is equivalent to that of a high school senior.

The program is administered nationally by the American Council on Education, Washington, D.C. The Texas Education Agency authorizes accredited high schools and institutions of higher education to serve as testing centers. The centers administer the GED test to adults who are eligible and report the scores of successful examinees to the Texas Education Agency, which issues certificates of high school equivalency free of charge.

The test has five parts: Correctness and Effectiveness of Expression, Interpretation of Reading Materials in the Social Studies, Interpretation of Reading Materials in the Natural Sciences, Interpretation of Literary Materials, and General Mathematics Ability. The test questions are multiple choice. There is no time limitation but most examinees take approximately eight hours to complete the test battery.

Persons eligible for testing must:

-be a resident of Texas or a member of the Armed Forces stationed in Texas;

-be at least 17 years of age and officially withdrawn from school for one calendar year. (Applicants who have attained their 17th birthday and will enter the Armed Forces may test immediately after with-

drawing from high school: -be 18 years of age and officially withdrawn from school.

To receive a certificate of high school equivalency, the examinee must:

-complete the examination with a minimum standard score of 40 on each of the five tests or an average standard score of 45 on all five tests;

-have attained at least their 17th birthday prior to date of testing and be out of school for one calendar year;

-have attained their 18th birthday and be officially withdrawn from school.

Applicants must wait six months before retesting. If the applicant is tutored by a certified teacher of participants in an adult education program, retesting may occur when the instructor determines the applicant is prepared.

Applicants are advised to bring their Social Security Number and their driver's license as proper identification.

## Council Holds Meeting

The regular meeting of the Haskell City Council was held Tuesday night at City Hall with Mayor Pro-Tem Loraine Johnson presiding. Councilman Guy Kennedy gave the invocation.

Water commissioner Bob Philpot, introduced Clyde O'Bar, who discussed the purchase of new water meters for the city. Philpot told members of the council that many meters in the city did not meter properly and he felt that a long range replacement plan should be instigated. The Councilmen agreed to let Philpot begin formal plans for the replacement program.

George Fouts and Barney Fraizer met with the council to request that the alley behind the west side of the square be paved. They were told that the policy of the City in the past has been to do the dirt work preparatory to paving and to pay 1/2 the cost of the paving. The other 1/2 of the paving should be paid by the adjoining property owners. Members of the council also agreed to do repair on the alley while the affected businessmen discuss the paving project.

County Commissioners J.R. Perry and Bud Turnbow met with the council to discuss the improvement of Ave. P between South First and South Seventh. Members of the council agreed to have the street surveyed before any improvements are started.

Councilmen agreed to accept the low bid of \$7,400.00 for a Pak-Mor garbage packer to be placed on a newly purchased garbage truck.

Councilmen received their pay checks for the past year and voted to have the pay remain at \$60.00 per year for councilmen.

A special meeting was called for 7:30 p.m. April 1, to canvass the City Election.

Cleanup week was scheduled for the last week in April. The dates will be April 24 to noon April 29. When it was mentioned that for the past several years rain had interrupted the week, several members of the council expressed a desire to have Cleanup week immediately.

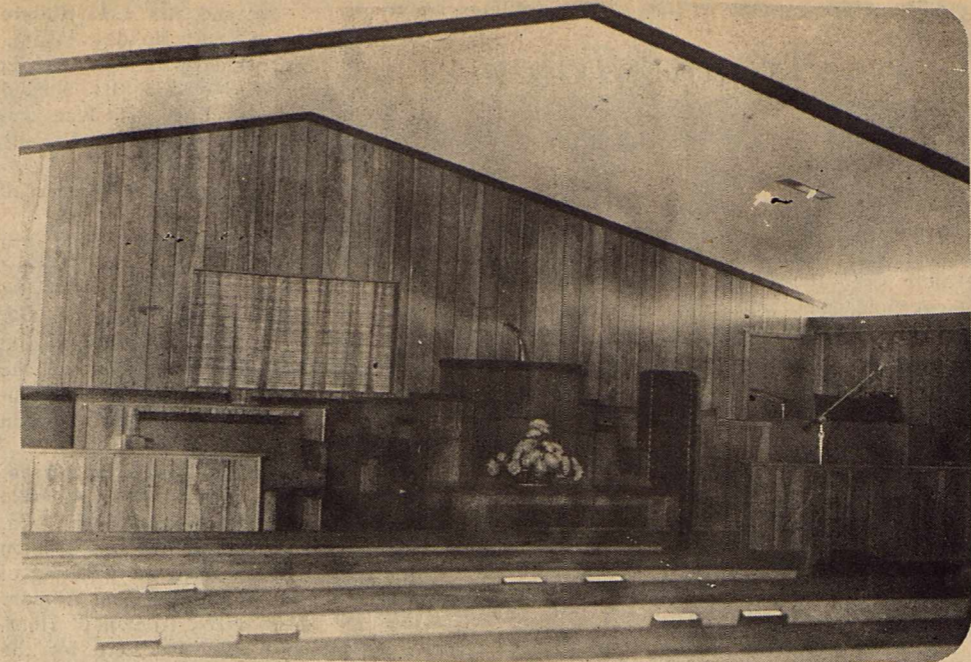

THE SANCTUARY of the new Assembly of God Church will seat 230 and will eventually have a complete sound system. Open house and dedication of the new church building will be held at 2:30 Sunday afternoon. (Staff Photo)

## Commissioners Discuss Grant

Members of the Haskell County Commissioners Court discussed improvements scheduled at Scott Memorial Park. It was announced that two grant applications had been filed with the Texas Parks and Wildlife Department and that hearings on the applications were to be held the first part of April.

Commissioners agreed to postpone work on the park until word is received about the grant applications. The county should be notified about the outcome of the hearing within a week. It was also announced that concerned citizens could write letters to: J.M. Beall, Chief, Boat Ramp Division Texas Parks and Wildlife Department, and to John C. Mead, Grants in Aid Branch, TP&WD, Austin, Texas 78744. The letters should express the need for the improvements at Scott Memorial Park. The two grants are separate and would give between 50 and 70% funding for the projects.

In other court action County Clerk Jenny Brazell reported on the microfilming project and said that the project should be completed within the next two weeks.

Members of the court voted to issued two time warrants in the amount of \$5,000 each, one each to Prec. 2 and 4, for the balance of the purchase of a used dozier to be used by both precincts. A \$15,000 down payment from the revenue sharing funds was

also used to pay for the machine.

Members of the court also voted to install another master

control in the County Jail Communications System. The system is required by the jail standard act.

Commissioners also discussed the purchase of a vehicle to be used by the experienced citizens center. The Court had accepted bids on a six passenger car and were then told by the state agency which was to pay for the vehicle that they were to purchase a van. Originally the county was told they could buy whatever vehicle suited their local needs. Members of the court authorized the County Judge to contact the State and request that they approve the purchase of the car.

Hospital board members were appointed for two year terms. Three members were appointed and all three are currently serving on the board. They are: Mrs. Frank Campbell, Sam Neinst, and Buck Everett.

Members of the Court also voted to allow General Telephone to install buried cables in Precs. 1 & 2.

### MINISTERIAL ALLIANCE

The Haskell Ministerial Alliance will have their second organizational meeting for the Area Evangelistic Crusade at the Community Building of the Haskell National Bank tonight at 7:30 p.m.

## Little League

Little League Baseball takes pride in announcing the opening date of its sixth Annual Summer Camp Program on the beautiful and historic Baylor University Campus.

The camp offers a variety of activities including swimming, tennis, badminton, and volleyball but with special emphasis on baseball. All of the latest equipment and techniques for training in the skills of baseball will be used, including daily use of batting cages, pitching machines and other items approved by the Research Department of Little League. Basic and advance training is given in all baseball skills, for boys ages 9 through 15 years, in Junior and Senior Divisions. Applicants need not be Little League members.

The first of three two-week sessions begins on June 18. Applicants are still being accepted for all three sessions. Full information can be obtained by calling Waco 847-756-1816; or by writing Little League Baseball, 1612 S. University-Parks Drive, Waco, Texas 76706.

## Holds Meeting

The Sunshine Sewing Club met Tuesday, in the home of Mrs. Tom Holland, for an Easter luncheon, and a business meeting. Each member brought a covered dish. After the meal, the members assembled in the living room for business. A song was sung, then a prayer. The card chairman gave a report on the cards sent to those who are ill, and the bereaved ones.

It was announced that Trudie Wheeler is to enter a Dallas Hospital soon for a check up.

Those elected as new officers were as follows: President-Lucille McCurley; Vice-Pres., Thalia Jenkins; Secretary:Lula Smith; Treasurer, Maude Rhoads; Card Chairman-Hilah Swenson; Chorister-Bonnie Mason; Recreation-Arvella Holland; Asst-Wilma Brown; Parliamentarian-Alice Ballard; Reporter-Delia Ashley.

### agri-facts

Pat Hale



Cardboard chewing cattle may become more common during the next few years. Researchers say cellulose in cardboard provides a much better diet for cattle than newsprint materials which were experimented with for several years. Giving the new product the title, "Rumose", promoters are pushing for acceptance of treated corrugated boxes as a viable feed supplement in the feedlot for commercial feeders. Developers advocate grinding or pelleting of the boxes, then mixing with whey (waste material from cheese making) or other materials to make the boxes more palatable. One of the key researchers for this project is Dr. John Campbell of the University of Missouri. Dr. Campbell says the process of manufacturing the boxes may increase their digestibility which "approaches or even exceeds the digestibility of common forages". For cattle, "box" lunch may take on a whole new meaning.

HALE FARM SUPPLY  
Phone 864-2692

Nationally Advertised

# Morning Glory

## Back Relief Mattresses

famous for Quality since 1903

**BYNUM'S**  
HASKELL, TEXAS

## RUSS AGRICULTURE FLYING AERIAL SPRAYING

Prowl  
Cotton Herbicide  
Apply Now

Russ Matthews, Owner

Call 864-2035

Haskell, Texas

# Golden Acres BRAND

## HYBRID FORAGE SORGHUM

"GRAZE, GREEN CHOP OR HAY"



# TE HAYGRAZER

- Astonishing growth, often 2' per day
- Exceptionally drought tolerant
- Will carry 4-5 cows per acre

- Tremendous Quantities of T.D.N. per acre
- Fast recovery, unexcelled regrowth

WE RECOMMEND TE HAYGRAZER

## Haskell Co. Feeders Supply Farm & Ranch Supply

COME IN NOW FOR YOUR SEED NEEDS



## "The new tax forms.

### A good reason to let us help with your taxes."

At H&R Block, we understand these new forms, we know the laws. We'll do everything we can to save you money. And that's Reason No. 1 why you should let H&R Block do your taxes.

### H&R BLOCK

THE INCOME TAX PEOPLE

115 N. Av. E. 864-3322

OFFICE HOURS 8:00 TO 5:00  
Monday Through Friday

The West Texas Rehabilitation Center is without a doubt the most direct and uncomplicated means of meeting the needs of handicapped youngsters and adults.

Every day your friends, neighbors, and loved ones are getting the finest care possible at campuses located in Abilene, San Angelo, and Snyder.

The West Texas Rehabilitation Center is an ever expanding tribute to the compassion of the people of this area.



West Texas Rehabilitation Center

San Angelo • Abilene • Snyder

## The Fash-N-Aire Beauty Salon

407 N. Ave. D  
864-3760

Frances Bennett  
Sharon Turnbow

&

Diane Newberry

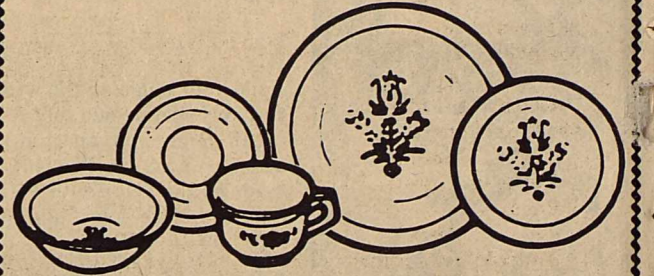

Pfaltzgraff

## "Village"

5 piece place setting

Regular Price \$13<sup>00</sup>

Special Sale Price \$7<sup>95</sup>

Jones Cox

Country Store

Haskell, Texas—864-2818

# REVIVAL

## April 2-6

### Services

12:00-7:30 P.M.

Weekdays

10:55 A.M.-7:00 P.M.

Sunday



EARL W. DUGGINS  
Evangelist  
Tyler, Texas

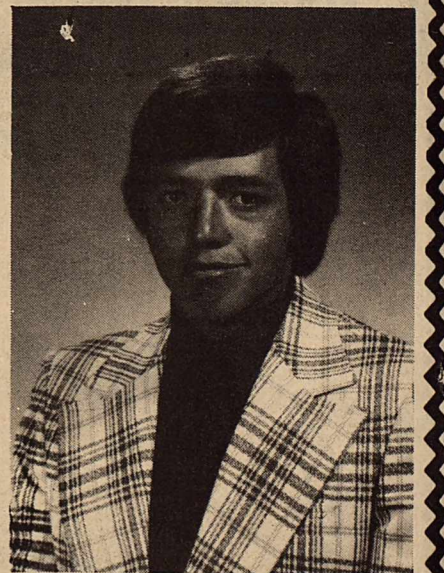

DAVID HILL  
Song Leader  
Stamford, Texas

### Nursery Will Be Provided

## Eastside Baptist Church

JIMMY GRIFFITH, PASTOR

### Everyone Welcome

Need A Ride? Call 864-2738 or 864-3659



**HASKELL LITTLE DRIBBLER ALL-STARS**, in the eleven to twelve year old division were: front row, Roddy Jennings, Randy Roewe, David Adams, Todd Harris, and Sam Toliver. Back row, Fred Rike, Shane Hadaway, Keith Reed, Patrick McCoy, Robert Lehrer, Doug Richardson, and Paul Cox.



**HASKELL LITTLE DRIBBLERS ALL-STARS**, in the nine to ten year old division were: front row 1 to 8, Sammy Baker, Chris Medford, Lance Hanson, Andy Griffith, Kelly Strickland and Joel Torres. Back row, Felipe Arredondo, Robert McAdams, Lex Weatherly, Tim Johnson, Michael Wallace and Scott Schaaek.

## District Retreat Set April 3-5

The United Foursquare women from Missouri, Arkansas, Oklahoma, Louisiana, and Texas will have a Spring Convention and Fellowship at Camp Whispering Oaks, in Buffalo Gap, April 3-4 and 5. The Retreat opens at noon Monday, all day Tuesday, ending at noon Wednesday. The entire registration fee is \$15.00. Guest speakers for the Seminars and Workshops are: Sandi Grider, member of Women Aglo Inc., Lecturer for West Texas Christian Women's Group; Mollie Chaves, Foursquare Missionary to the Philippines; Oneta Ashcraft Missionary Assistant to West Africa and member of Wycliffe Bible Translators. Monday night feature is a Banquet at 6:00 p.m. Those wishing to attend the Banquet only, will pay \$2.00 for the dinner. Anyone interested in attending is welcome; no one is required to be in membership, it is an open Christian fellowship for Women. For information in regard to the Retreat contact Mrs. Bell Flanary 864-3329 or Rev. Mildred Kardokus 864-2881.

**GET RESULTS  
"GO CLASSIFIED"**

## Little Dribblers Season Opens

Girls Little Dribblers will open their season on Monday, April 3rd with opening ceremonies starting at 5:45 followed by 2 games.

**April 3**  
Yoyos vs Runtz; Jokers vs. Maidens.

**April 4**  
Ghosts vs. Tadpoles; Robins vs. Roadrunners.

**April 6**  
Yoyos vs. Ghosts; Jokers vs. Robins.

**April 7**  
Tadpoles vs. Runtz; Roadrunners vs. Maidens.

**April 10**  
Yoyos vs. Tadpoles; Jokers vs. Roadrunners.

**April 11**  
Runtz vs. Tadpoles; Maidens vs. Robins.

**April 13**  
Runtz vs. Yoyos; Maidens vs. Jokers.

**April 14**  
Ghosts vs. Tadpoles; Robins vs. Roadrunners.

**April 17**  
Ghosts vs. Yoyos; Robins vs. Jokers.

**April 18**  
Runtz vs. Tadpoles; Maidens vs. Roadrunners.

**April 20**  
Yoyos vs. Tadpoles; Jokers vs. Roadrunners.

**April 21**  
Runtz vs. Ghosts; Maidens vs. Robins.

**April 24**  
Runtz vs. Yoyos; Ghosts vs. Tadpoles.

**April 25**  
Maidens vs. Jokers

**April 27**  
Yoyos vs. Ghosts; Jokers vs. Roadrunners; Maidens vs. Robins.

**April 28**  
Runtz vs. Tadpoles; Jokers vs. Robins; Maidens vs. Roadrunners.

9-10 year old league games begin at 6:00 p.m.; 11-12 year old league games begin at approximately 7:00 p.m. Game times for the last week are: 5:30, 6:30, 7:30 p.m.

**JUNIOR LEAGUE GHOSTS**

Debbie Mitchell (coach); Thelma Baker, Diana Jarred, Denise Johnson, Tina Lacey, Tamala Randle, Betty Villareal, Julie Roewe, Judith Faye Iley.

**RUNTS**

Wanda Poteet-Leayh Graham (coaches); Kami Madina, Lori McGee, Shawn Graham, Linda Kay Lewis, Melinda Smith, Loucilia Anita Marshall, Cheryl Strickland, Rebecca Flores.

**TADPOLES**

Cecilia Davis-Sherry Adams (coaches); Esther Chavez, Rebecca Holt, Jill Jennings, Pam Weise, Denise

Young, Rhonda Adams, March Davis, Janice Villa, Terry Scoggins.

**YOYOS**

Jimmy Browning-J.W. Wallace (coaches); Stephanie Browning, Kelly Wallace, Kelli Whisenhunt, Christine Rodriguez, Kelli Gilliam, Gloria Ann Villa, Mary Lehrer Emily Camacho.

**MAJOR LEAGUE JOKERS**

Lowell Ann Geilhausen (Coach); Lorry Kay Geilhausen, Jana Overton, Sheila Diane Klose, Emley Benavides, Shawna Welch, Starla McFadden, Missy Briscoe, Kim Lanier.

**MAIDENS**

Tommy Watson-Gary Gilliland (Coaches); Jan McKeever, Tonya Scoggins, Debra Rodriguez, Stephanie Wallace, Vicki Rodriguez, Rachel Pimentae, Emily Kay Thornhill, Holly McBroom, Denise Burris.

**ROADRUNNERS**

Linda Kuykendall-Jeannie Stout (coaches); Marla Sue Gonzales, Alisa Kay Bennett, Kathy Kemp, Terry Andrada, Shonna Anders, Michelle Stout, Paula Michelle Garza, Regina Lynn Kuykendall.

**ROBINS**

The Doyle Highs and Harvey Friedels (Coaches); Susie Blankenship, Deanna Latrece Shelton, Elisa Serna, Hilda Gonzales, Connie Amaro, Diana Serna, Holli Ann High, Marilyn Moore, Jennifer Friedel.

## Service Available In Haskell Area

There has always been a tremendous need for our clients who needed skilled nursing service by a LVN or a RN, but they were ineligible for home health visits because their skilled nursing need did not meet the Medicare guidelines for "skilled care". Seeing this special need the MBFA Foundation (More Benefits For The Aged), began a new service as of February 1, 1978 to meet the needs of these special clients. Now those persons who require less than skilled care under the Medicare guidelines or those who need skilled care, but cannot afford to pay the regular charge and have no means of insurance, are eligible through the Texas Homemaker Service, a division of the MBFA Foundation. An example of this type of service would be the client who needs a B 12, or other type of vitamin injection, as has been ordered by their attending physician, and has no Medicare, Medicaid, Veterans, or private insurance of any kind, and cannot afford to pay the normal charge. Now this patient could have the visits by the LVN or RN in their home at a reduced rate based on their individual financial status. This service will also be most helpful in the instance of the patient who has been on the home health service under

Medicare, or some other type of insurance coverage, and has depleted this coverage but is still in need of skilled nursing service. Now the client himself can pay a reduced rate and remain on the service under this new system, through the Texas Homemaker Service. This service should not be confused with regular homemaker services, as this is still skilled nursing care given by a LVN or RN, but just does not meet the Medicare guidelines. The client must be under the care of a physician who will order this service for the patient. You may discuss this with your physician or you may call the home health center in Seymour for more information. The phone number to call is 888-5505, or in Haskell, Bertha Pelsue, LVN, at 864-2439 will be happy to answer any questions you or your physician may have regarding this new service. The goal of the Foundation is to be able to meet the total medical needs of their clients, and this new service will provide another means to our clients towards better and more complete medical care. The MBFA Foundation's motto is a "Vision With A Task" and this task is continually being accomplished and the vision is becoming a reality to those the Foundation is privileged to serve.

## Older students

AUSTIN, Texas (Spl.) — The needs of older, non-traditional students flocking to the nation's community colleges differ from those of the average downy-cheeked freshman.

To help train community college personnel from across the U.S. in ways they can serve those older person's needs more effectively, the W. K. Kellogg Foundation has given The University of Texas College of Education a million-dollar grant to set up a new Program in Community College Education.

The new program adds another dimension to UT's already widely known Community College Leadership Program, which has produced more community college deans and presidents than any similar program in the nation.

## Public Notice

Southwestern Bell, in accordance with the rules of the Public Utility Commission of Texas, hereby gives notice of the company's intent to implement a new schedule of telephone rates in Texas effective April 14, 1978.

It is expected that the requested rate schedule will furnish an increase of 11.4 percent in the company's intra-state revenues.

A complete copy of the new rate schedule is on file with the Public Utility Commission at Austin, Texas, and with each affected municipality, and is available for inspection in each of the Company's public business offices.



**DEPEND ON DEKALB**

The high performance hybrids for this area

Terry Joe Mathis  
Route 1  
Sagerton, Texas  
997-2578

**GRAND**  
Stamford 773-3181  
Fri. 31-Sat. Apr. 1-Sun 2  
George Burns-John Denver  
"Oh! God!"

**DRIVE-IN**  
Stamford 773-3272  
Fri. 31-Sat. Apr. 1-Sun 2  
2-Action Shows-2  
"Chinese Mack"  
"Chinese Godfather"  
Wed. 5-Thurs. 6  
Big XX Rated Feature  
Adults Only  
"Cinderella 2000"

**HASKELL Lunch Menu**

**April 3-7 MONDAY**  
1&2 Luncheonmeat and Cheese Sandwiches  
3 Lettuce and Tomatoes  
4 French Fries Catsup  
5 Milk  
Extra Cinnamon Rolls

**TUESDAY**  
1 Turkey Tetrizzini  
2 Garden Salad  
3 Hot Rolls Butter  
4 Apple Crisp  
5 Milk

**WEDNESDAY**  
1 Spanish Dumplings  
2 Seasoned Greens  
3 Cornbread Butter  
4 Peach Halves  
5 Milk

**THURSDAY**  
1 Fried Chicken  
2 Mashed Potatoes  
3 Green Beans  
4 Hot Rolls Butter  
5 Milk  
Extra Chocolate Pudding

**FRIDAY**  
1 Barbecued Weiners  
2 Potatoes in Cheese Sauce  
3 Hot Rolls Butter  
4 Peach Cobbler  
5 Milk

**FARMERS**

Book your cottonseed now for planting time. We have the varieties you want to plant.

Lankart 57- Select  
Lankart 611- Select  
Tamcot SP 37-Certified  
Tamcot SP 21-Certified  
Casco B-2- Cert. or Select  
Casco L-7- Cert. or Select

We also have sorghum sudangrass hybrid for your grazing and baling needs. Call or come by.

**Abell Ag Co - Munday**  
Phone 422-4841

**TOWER DRIVE-IN**  
RULE, TEXAS

4 Big Days  
Thursday-Friday-Saturday-Sunday,  
March 30-31-April 1-2

"Classic Eastwood...fast, furious and funny"  
Roger Ebert, Chicago Sun-Times

**CLINT EASTWOOD THE GAUNTLET**

CLINT EASTWOOD "THE GAUNTLET" SONDRALOCKE

**FARM BUREAU**

Seeks outstanding personalities to sell new business and service existing established accounts. An Agent can expect steady increases in salary during a three year training program leading to management if desired. Retirement program available no travel.

FOR PERSONAL INTERVIEW CALL 864-2647  
HASKELL COUNTY FARM BUREAU,  
% LEO FIELDS, AGENCY MANAGER

**General Electric Great Annual Trainload Sale!**

**GE QUALITY-BUILT 17.6 CU. FT. NO-FROST REFRIGERATOR/FREEZER with Adjustable Shelves**  
Big 4.65 cu. ft. freezer. Energy-Saver Switch. Meat Keeper. Rolls out on wheels. Optional Automatic Icemaker at Extra Cost.

Regular Price \$539.95  
Less "SALE" \$100.00  
**DISCOUNT**

**YOU PAY \$439.95 ONLY**

Model TBF 18DV

**GE QUALITY-BUILT COUNTERTOP MICROWAVE OVEN WITH GE MICRO-THERMOMETER™ CONTROL**  
3 Power Levels for cooking flexibility. Cooks automatically by food temperature—or by time with 60-Min. Digital Clock Timer. Microwave Cookbook included.

Regular Price \$399.95  
Less "SALE" \$40.00  
**DISCOUNT**

**YOU PAY \$359.95 ONLY**

Model JET 88V

**GE QUALITY-BUILT CONVERTIBLE POTSCRUBBER™ DISHWASHER**  
Portable now/built-in anytime  
5 Cycles including Power Scrub™ for pots, pans • Powerful 3-Level Wash Action • Tuff Tub™ Interior • Soft Food Disposer.

Regular Price \$329.95  
Less "SALE" \$30.00  
**DISCOUNT**

**YOU PAY \$299.95 ONLY**

Model GSC 463

**Anderson Tire Company**

206 S. AVENUE E PHONE 864-2900



# WTU Chairman Retires After 45 Years Service

Robert E. (Bob) Kennedy chairman of the board of West Texas Utilities Co. is retiring, effective March 31, after 45 years of service.

The announcement was made today after a Board of Directors meeting which followed the company's annual stockholders meeting. Durwood Chalker will assume Kennedy's duties in addition to his present responsibilities as the company's president and chief executive officer.

Also announced was the election of two new board members and three new officers including a vice president, the assignment of a new title to the company's chief accounting and financial officer, and the re-election of seven officers.

Jerry Johnson, a vice president since 1975, was elected to the Board of Directors.

Randal Meador, director of engineering and a veteran of 29 years with WTU, was elected a vice president and also was elected to the Board.

Glenn Rosilier, who is controller and director of accounting and finance heads the company's financial operations, assumed the additional

title to treasurer. Former treasurer was David Webb, who has resigned after seven years with the company to enter private business as a realtor and certified public accountant.

Don Shahan, administrative assistant in federal taxes and financial analysis, was elected an assistant secretary. George Woodfin, assistant to the treasurer, was elected assistant treasurer.

Re-elected were: Chalker, president and chief executive officer; G. Holman King, vice president and director of corporate affairs, W.P. (Bill) Sayles, vice president and director of customer services; Jerry Johnson, vice president and director of administrative affairs; LeVerne Grace, secretary and assistant treasurer; and Ann Hawk, assistant secretary.

Kennedy, who is well known throughout the electric utility industry and in Texas business and publishing circles, is WTU's senior employee in length of service.

He joined the company in 1933 as a part-time mail clerk while attending Hardin-Simmons University. When he graduated in 1934 with a BA degree, he went to work fulltime in the Treasury Department and the Advertising Department before joining the Army in 1943 during World War II.

After duty as a public relations officer, Kennedy rejoined WTU in 1946 and served successively as veteran affairs coordinator, advertising manager and manager of the Public Sales Dept. He was elected a vice president in 1961 and a director in 1965.

On Jan. 1, 1975, Kennedy became chairman and chief executive officer. He relinquished the chief executive post in 1976 after suffering a heart attack, and was elected

chairman of the board. Kennedy has been prominent in civic affairs, both in Abilene and in the state. He has been a member of the board and executive committee of the West Texas Rehabilitation Center. He served on the Board of Directors and is a former vice president of the Easter Seal Society for Crippled Children and Adults of Texas, has been a director and vice president of the Texas Manufacturers Assn. and a director and president of the Texas Public Relations Assn. He also has been chairman of the Information Committee of the West Texas Chamber of Commerce.

Meador is a native of Fort Chadbourne in Coke County, a graduate of Bronte High School and a World War II Marine Corps veteran.

He joined WTU in 1949 after earning an electrical engineering degree from Texas A&M University. He was named director of engineering in 1977.

and children from Houston visited his mother, Mrs. Mary Ray over the weekend. Visitors of Mrs. Alpha Dyches were, Mrs. Lola Mae Sharp, Ione Sheid, Mrs. Doyle, Gladys Dyches, all from Rule, Allie Tibbetts, Haskell, Mrs. Travis Smith of Stamford.

Wanda Lees of Rule visited Mrs. Minnie Brady, Mrs. Arnett and her son, Elmo Arnett, Mrs. Warren Doyle, Ione Sheid, and Gladys all from Rule visited Mrs. Lummie Westmoreland. Visiting Mr. Joe Massie

were, Horace, Tommie and Haila Russell from Abilene, Carl, Wanda, Melissa and Mote McCannon from Shawnee Kansas, Don, Lillie Ann and Doug Jones of Abilene. They also visited Mrs. Ivy Massie.

Mr. and Mrs. Cliff Nicholson and son, Greg from Clovis, N.M. visited her mother, Mrs. Beulah Lackey. Mrs. M.C. Piland of Abilene visited her mother, Mrs. Bessie Piland and Mrs. Ivy Massie. Rev. and Mrs. Robert Wright and family from Lockney visited his father, J.A. Wright.

We extend our sympathy to the family of Marvin Medford in the loss of their loved one. We welcome Noel Brooks. Mr. Brooks likes to play dominoes so we will have one more to add to our games every morning.

Anna Mae McCAda from Lubbock and Jewel Matura, from Knox City have visited their mother, Martha Darr several days this week bringing her some gifts.

Mr. and Mrs. C.T. Chaney from Stamford, and their daughter, Lexie, and granddaughter, Donna Henderson from Yukon, Okla., visited Cora Chaney and brought her a gown and robe for her birthday.

Mrs. Manford Reid from Rochester, Mrs. Bob Johnson and her daughter, Laura from Pampa visited Mrs. Carrie Edwards.

Several baskets of flowers have arrived for Easter along with many cards.

Mr. and Mrs. Donald J. Ray

Both his hometown weekly and Texas' largest newspaper agree...

JOHN POERNER  
Railroad Commissioner

Poerner is a solid, competent individual with a record of 10 years of dedicated public service. The Chronicle urges his election.

John Poerner is a fair-minded man. He is an honest man. He is a man of high integrity and straight-forwardness. He is strong, forthright leader.

HOUSTON CHRONICLE  
—HONDO ANVIL HERALD

Pd. Pol. Ad. to elect John H. Poerner - Railroad Commission, Ed Ingram, Treas. 1037 Brown Bldg. Austin, Texas 78701

STOCK MARKET

The market at Haskell Livestock Auction was steady on a run of 1058 head of cattle, 140 hogs and 9 sheep and goats at its sale Sat. March 25, according to James Powell reporter.

Rain in some areas but Haskell area still drought conditions.

Butcher calves: choice, 45-48; good, 43-45; standard, 40-43; rannies, 35-40.

Cows: fat, 33-35; cutters, 30-34; canners, 24-30; stockers, 33-35.

Bulls: bologna, 38-44; stockers, 40-45; utility, 33-38.

Stocker Steer Calves: choice 65-70; good, 60-65; medium, 50-55; common, 45-50.

Stocker Heifer Calves: choice, 50-60; good, 47-50; medium, 43-47; common, 40-43.

Feeder Steer Yearlings: choice, 55-58; good, 50-55; medium, 47-50; common, 40-47.

Feeder Heifer Yearlings: choice, 47-50; good, 44-47; medium, 40-44; common, 38-40.

Cows & Calves: good, 375-400; plain, 250-375. Top on Hogs 42.00.

Bulk of Butcher Hogs 43.50-45.00.

Sows-36-39. Boars 26-29. Pigs by the Head 20-35. Feeder Shoats 37-42.75.

CHRISTIAN CHURCH PROGRAM

A team of young people from Dallas Christian College, accompanied by a professor of the college will be in Haskell for the morning worship service at the Christian Church next Sunday, April 2, at 10:45 A.M. The young people will be in charge of the music and the professor will bring the message. These young men and women are studying for full time Christian service. The public is cordially invited to come and hear them.

Having trouble with your office supply needs? Let us help you. Haskell Free Press. Having trouble with your office supply needs? Let us help you. Haskell Free Press.

LEGAL NOTICE

General Telephone Company of the Southwest has filed tariffs with the Public Utility Commission of Texas to implement the Federal Communications Commission's telephone equipment registration program (FCC Docket 19528). The tariffs have an effective date of April 15, 1978. The proposed changes will reduce rates for extension telephones and 25 foot long cords; will restructure one-time charges for service connection, moves and changes, increasing some and reducing others; and will offer reduced monthly rates for one-party business and residence customers who provide their own primary telephone instrument. The proposed changes in rates, with some increasing and others decreasing, will reduce General's gross revenues from its Texas operations by \$2,565.00.

STEELED BELTED RADIALS BLEMS

Any Size Listed For A Low Price Of

F.E.T.  
GR78X14 ..... \$2.89  
GR78X15 ..... \$2.90  
JR78X15 ..... \$3.27  
GR70X15 ..... \$3.05  
LR70X15 ..... \$3.60

\$49.95 Plus F.E.T. And Old Tire

Liberal Budget Terms...Low Monthly Payments

Anderson Tire Company

PHONE 864-2900 206 S. AVENUE E



CPR-CARDIO-PULMONARY RESCITATION can save your life says Bill Benson, Area Resource Development Specialist. Mr. Benson recently presented a CPR Program to members of the Haskell Home Demonstration Council. Some of the ladies present for the training were Mrs. Clara Ann Dummler, Mrs. Tom Yates, Mrs. Gus Rueffer, Mrs. Floyd McGuire. (Second Row-left to right) Mrs. Paul Fishcer, Mrs. Adell Thomas, Mrs. Eldon Anderson, and Mrs. M.C. Cunningham.

## Leisure Lodge News

We sincerely thank the ladies from the Four Square Church for the nice comfort pillows they made for our residents. They also brought the Tuesday devotion.

Sunday services were brought by the Assembly of God at 10:30.

We extend our sympathy to the family of Marvin Medford in the loss of their loved one. We welcome Noel Brooks. Mr. Brooks likes to play dominoes so we will have one more to add to our games every morning.

Anna Mae McCAda from Lubbock and Jewel Matura, from Knox City have visited their mother, Martha Darr several days this week bringing her some gifts.

Mr. and Mrs. C.T. Chaney from Stamford, and their daughter, Lexie, and granddaughter, Donna Henderson from Yukon, Okla., visited Cora Chaney and brought her a gown and robe for her birthday.

Mrs. Manford Reid from Rochester, Mrs. Bob Johnson and her daughter, Laura from Pampa visited Mrs. Carrie Edwards.

Several baskets of flowers have arrived for Easter along with many cards.

Mr. and Mrs. Donald J. Ray

## SCHOOL NEWS

Berry Alvis has been selected by Southland High School sponsors, to represent Southland High School in The Society of Distinguished American High School Students, the Nations leading High School honorary.

Berry is a Jr. at Southland High School, he is president of his class, voted favorite of his class and favorite of the High School student body. He is

active in all school activities. Berry will be featured in the 1978 edition of The Society of Distinguished American High School Students.

He is the son of Mr. and Mrs. Tom Alvis of Southland and the grandson of Mr. and Mrs. J.H. Franklin and Mrs. Ethel Tidwell of Haskell.

HANDIER THAN a pocket knife, Slip-N-Snip. The Original Folding Scissors. Ideal for gifts, purse, hunters, fishermen and hobbyists. Haskell Free Press.

Tuesday, April 11

9 99¢

KING SIZE WALLET CREATIVE COLOR PORTRAITS FOR ONLY

Kodak paper. For a Good Look at the Times of Your Life.

Extra Charge for GROUPS WE USE KODAK PAPER

NO LIMIT

ASK About Our FREE 8 x 10 OFFER

SHUGART COLOR PHOTOS

M SYSTEM Your FRIENDLY SUPER MARKETS

112 N Ave. D HASKELL, TEXAS

HERE'S TO YOUR HEALTH from Kenneth Jones

The problem of weight control is basically to bring energy intake (food) into balance with energy output (activity). If a person consumes more calories than he uses in his daily activity, the excess will be stored as increased weight. Nutritionists say, "We have our choice in today's affluent society of remaining slightly hungry during most of our lives, or of getting sufficient exercise to use up the calories we enjoy." A balanced diet, with minimum starches and fats, plus plenty of exercise, should keep weight fairly constant.

DOYLE HIGHS THE DRUG STORE 100 SOUTH 1ST HASKELL, TEXAS PHONE 864-2515

We recommend and have a good supply of...

PIONEER BRAND 988

Excellent for pasture or greenchop

- High leaf-to-stem ratio - cows like it
- Tillers well for maximum forage production
- Exceptional hybrid vigor with fast regrowth

We feature this variety with confidence and are eager to talk with you about what it can do on your place. Stop in soon and let us tell you more about it.

Farm and Ranch Supply

P O Box 765 Haskell, Texas 79521 (817) 864-3255

The limitation of warranty and remedy attached to each bag of Pioneer brand seed is part of the terms and conditions of the sale thereof.

Registered trademark of Pioneer Hi-Bred International, Inc. Pioneer is a brand name; numbers identify varieties.

End of Month TIRE SALE

Now Through Sat. Night

20% OFF

Save \$17 to \$24 Per Pair On 'POLYGLAS' WHITEWALLS! Custom Power Cushion Polyglas

Goodyear's best selling glass belted tire - chosen by Detroit for use on many 1978 new cars. Double fiberglass belts, polyester cord body, durable use-proved tread pattern. Now's the time to buy... and SAVE!

| Whitewall Size | Regular Price | 20% OFF PRICE | Plus F.E.T. No trade needed | Whitewall Size | Regular Price | 20% OFF PRICE | Plus F.E.T. No trade needed |
|----------------|---------------|---------------|-----------------------------|----------------|---------------|---------------|-----------------------------|
| A78-13         | \$40.50       | \$32.00       | \$1.71                      | G78-15         | \$53.10       | \$42.45       | \$2.55                      |
| E78-14         | \$45.90       | \$36.70       | \$2.19                      | H78-15         | \$57.10       | \$45.65       | \$2.77                      |
| F78-14         | \$49.65       | \$39.70       | \$2.34                      | L78-15         | \$61.80       | \$49.40       | \$3.05                      |
| G78-14         | \$51.75       | \$41.40       | \$2.47                      |                |               |               |                             |

RAIN CHECK - If we sell out of your size we will issue you a rain check, assuring future delivery at the advertised price.

Low Price Bargain!

'All-Weather' 78

Our everyday low price for dependable bias-ply construction, rib tread, and Goodyear quality. Put this favorite on your car - why pay more!

| Blackwall Size | OUR PRICE | Plus F.E.T. and old tire |
|----------------|-----------|--------------------------|
| E78-14         | \$23.50   | \$2.03                   |
| F78-14         | \$25.00   | \$2.04                   |
| G78-14         | \$26.50   | \$2.19                   |
| G78-15         | \$27.50   | \$2.38                   |

STEEL BELTED RADIALS BLEMS

Any Size Listed For A Low Price Of

\$49.95 Plus F.E.T. And Old Tire

Front-End Alignment

Any U.S. made car - parts extra if needed. Excludes front-wheel drive cars.

• Complete analysis and alignment correction to increase tire mileage and improve steering safety • Precision equipment, used by experienced mechanics, helps ensure a precision alignment

\$12.95

Special CUSTOM POLYGLASS TL \$26.00 Size CR78X14 Blackwall, plus F.E.T. \$2.34

Special CUSTOM POLYGLASS TL \$39.95 Size J78X15 Blackwall, plus \$2.96 F.E.T.

Liberal Budget Terms...Low Monthly Payments

Anderson Tire Company

GOODYEAR

PHONE 864-2900 206 S. AVENUE E

# Sagerton News

Easter weekend found many visitors in our community. Some of them were:

Visitors in the J.A. Hertel home were: Mr. and Mrs. Kenneth Hertel and family of Hamlin, Dewayne Hertel of Dallas, Mr. and Mrs. Bill Hertel and Mike, Sherill Marques of Rule, Mr. and Mrs. Sam Smith and son of Stamford, Vicki Hertel and Jimmy Rich of San Angelo, Mr. and Mrs. Melvin Baitz, Mr. and Mrs. Fred Baitz and Johnny Baitz all of Sagerton and Mr. and Mrs. Leslie Baitz and daughters of Austin.

Visitors in the home of Mr. and Mrs. Leo Monse, Sr. for dinner on Sunday were: Mr. and Mrs. Jack Monse and DeWayne of Sagerton, Mr. and Mrs. Donnie Barbee and Eric of Rule, Mr. and Mrs. Norvell Lehmann and Marla and Mr. and Mrs. Bobby Don Smith of Rule, Rickey Lehmann and Carla Worley of Lubbock, Randy Lehmann and Carla Mink of Sweetwater Mr. and Mrs. Franklin Mrazek and Dana and Monty Mitchell of Aspermont, Mr. and Mrs. Virgil Vahlenkamp and Charles and John of Denton, Mr. and Mrs. Larry Howle, Jeff and Jill of Abilene, and Ted Monse.

Mr. and Mrs. A.C. Knipling had a dinner on Friday evening with Mr. and Mrs. J.B. Toney, Rene and Bruce, Erna and Walter Schaaake of Stamford, and Lois Knipling of West Columbia as their guests.

Mr. and Mrs. Larry LeFevre

Shane and Larressa, spent the latter part of last week on the San Saba River on a camping trip with members of the Aspermont coaching staff and their families.

We are indeed sorry to lose two of our prominent citizens, Harvie and Mildred Jordan, who moved to Tahoka this week to retire. Harvie was manager of the Sagerton Gin until last year, when he retired, and Mildred has been the bookkeeper there until she resigned recently. Our community will really miss them not only in the business, but in all community undertakings and Mildred was the church secretary at the Sagerton United Methodist Church for over ten years.

They were honored with a party at the Sagerton Community Center Friday night and were presented a silver tray by the congregation at the Sagerton United Methodist Church Sunday morning. We hope that they enjoy their home in Tahoka and that they will come to see us when they are in the area.

Kent LeFevre of Anson spent Sunday with Mr. and Mrs. Delbert LeFevre and Jill. Mr. and Mrs. Larry LeFevre and children were supper guests also.

Guests in the home of Mrs. Otto Lehmann for Easter were: Mr. and Mrs. Jan Fouts and daughters of Lubbock, Mr. and Mrs. Willie Lehmann and boys of Fort Worth, Mr. and Mrs. Clancey Lehmann and Steven of Old Glory,



**COUNTY CLERK** Jenny Brazell and Darlene Swinney finish microfilming one of the many real estate books for Haskell County. The Clerks office has undertaken the job of microfilming all real estate records of the county and storing the tapes in a safe place. In most instances the only record of deeds are in the clerks office. The purpose of copying on microfilm is to guarantee ownership in case the records are destroyed by a natural disaster. Funds to finance this project are taken out of revenue sharing and not local tax money.

Mr. and Mrs. Kenny Wood and Cindy and Mr. and Mrs. Jack Calloway and Christi of Snyder, Mr. and Mrs. Carl Optiz of Abilene, Mr. and Mrs. Gunter and son and Karen of Amarillo, Mr. and Mrs. Norvell Lehmann and Marla and Mr. and Mrs. Bobby Don Smith of Rule, Rickey Lehmann and Carla Worley of Lubbock, Randy Lehmann and Carla Mink of Sweetwater, and Mr. and Mrs. Larry Lehmann of Colorado Springs, Colorado and Sharon Clayton of Fort Worth.

Mr. and Mrs. Joe Clark went to San Antonio Monday where their son, Ray, was to have more surgery to take care of injuries he received in a car accident about a month ago.

Mr. and Mrs. Jack Tabor and family of Austin and Billy Tabor and family were guests of Mrs. John L. Brooks and Beulah Mae Summers.

Guests of Mr. and Mrs. Fred Schonerted for Sunday were: Mr. and Mrs. Glen Schonerted and family of Levelland, Mr. and Mrs. Lawrence Schonerted and family of Euless, Lt. and Mrs. Eddie Briles and Brandi Michelle of San Antonio, Mr. and Mrs. Eugene Rhoads and Mike and Linda of Rule, Leonard Rhoads, Wynette Williams and Wes Kittley all of Abilene.

The Golden Age Group had three young guests at this meeting at the Community Center Monday. They were Kyle and Judson Clark of Abilene and Rusty White of Rule. Others attending were: Mrs. Bob Mathis, Mrs. G.A. Leach, Mrs. John Clark, Mrs. Will Stegemoeller, Mrs. Willard Threet, Mrs. M.Y. Benton and Mrs. Cliff LeFevre of Sagerton, Mrs. Alice Newton, Mrs. Furrh, Mrs. Maude Kittley and Mrs. Marie

## 4H CLUB

A Leader Training Meeting for 4-H Adult and Junior Clothing Leaders will be conducted on Thursday, March 30th at 4:00 p.m. in the meeting room of the County Extension Office.

The training will be conducted on construction techniques for the 4-H Clothing Project work.

The Haskell County 4-H Dress Revue will be held on June 10th at the Paint Creek High School. The Paint Creek

4-H Club will be helping to plan and conduct the Revue.

All leaders are encouraged to attend the training, according to Mrs. Barbara Elliott, County Extension Agent.

**GO BACK TO CLASS WITH CLASS.** Shop for your school supplies at the Haskell Free Press. Pens, pencils, notebooks, dictionaries, high intensity lamps, file boxes, pencil sharpeners, rulers protractors, you name it, we have it.

## Hospital Notes

**ADMISSIONS**  
MEDICAL: Wesley Adams, Rochester; Jane Smith, Haskell; Christina Camacho, Haskell; Betty Lou Brewer, Haskell.

**SURGICAL:** James Hill, Haskell; Mary Marshall, Rochester; Stephanie Cline, Euless; Becky Cline, Euless.

**DISMISSALS**  
Ed Roberts, Nellie Sue Powell, Berlie Henderson, Raymond Brewer, Mary Lou Gilleland, Ruby Letz, Edna Burnett, Jane Smith, David Gonzales, Artee Peck.

## I'm concerned about

- Energy
- Agriculture
- Senior Citizens



- Inflation
- Government Regulations
- Free Enterprise

**Charles STENHOLM**  
Democrat • 17th District • U.S. Congress

Stenholm for Congress Committee, P. O. Box 192, Stamford, Texas 79553

A copy of our report is filed with the Federal Election Commission and is available for purchase from the Federal Election Commission, Washington, D.C. 20402.

Political advertising authorized and paid for by the Stenholm for Congress Committee. Charles Brownfield, Treasurer, P.O. Box 192, Stamford, Texas 79553.

© 1978 General Telephone

## Get Stoned or Plastered By

### Rufus Escobedo Masonry

Specializing in the construction and repairs of stone veneer, plaster, stucco and FIRE PLACES. Seventeen years experience. All work guaranteed.

864-3863

Haskell, Texas

## CANDIDATE SPEAKING POLITICAL RALLY

Rochester American Legion Hall will be the place for the rally. The date is Friday, April 7, 1978 at 8:00 P.M. Everyone is welcome.

To all Candidates of Haskell Co. may this be a special invitation to you from us.

Rochester Citizen's

By: Emette Cross  
Eugene Bittick

# THANKS

*To the Chamber of Commerce  
and all the friends who agreed  
with them, for the honor  
bestowed on me by selecting me  
Outstanding Citizen for the  
year.*

*I greatly appreciate it and feel  
very humble.*

*Sincerely,*

*Mrs. Charlie Conner*

# The Country's No.1 Bestseller



More things are sold through the Yellow Pages than any other buying guide.

If you think the Yellow Pages is just a listing, think again.

It contains all sorts of information that can be extremely helpful no matter what you're shopping for.

Like, does the place take credit cards?

What are their hours? Etc. Etc. Etc.

Maybe that's why more people read the Yellow Pages last year than just about any book published.

Curl up with it the next time you're shopping for something.

GTE

GENERAL TELEPHONE



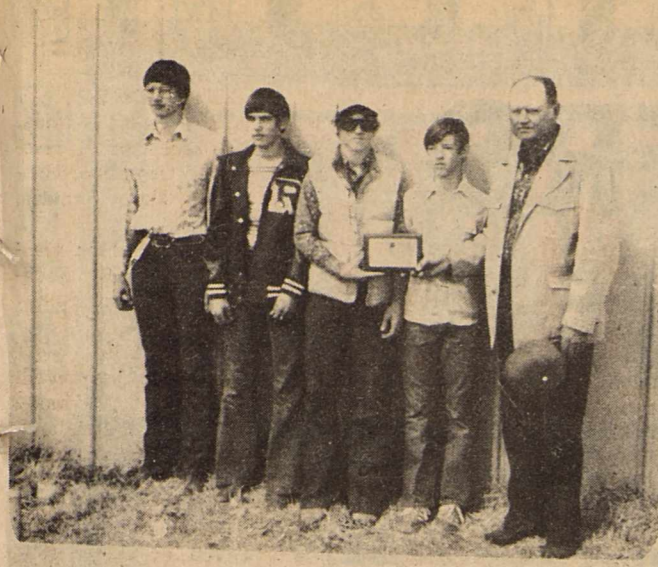

**RULE LAND JUDGING TEAM, Third Place.** (l to r) Rock Petty, James Cloud, Jackie Coker, Jerry Coker, and R.V. Earles, Director Haskell SWCD.

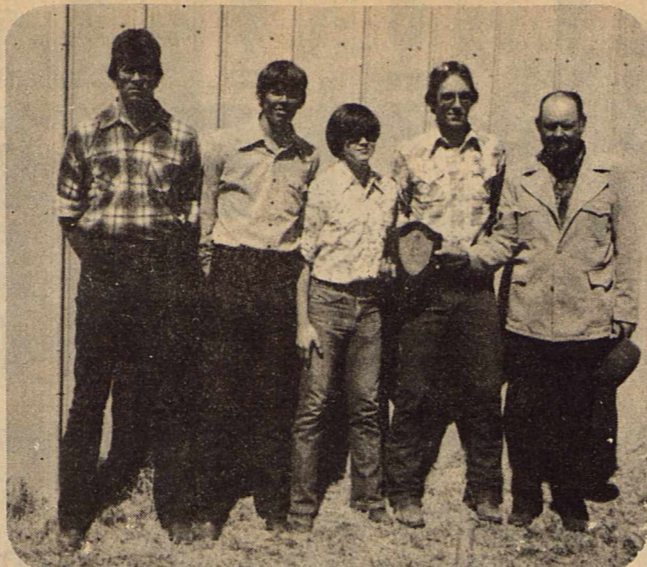

**HASKELL LAND JUDGING TEAM, First Place.** (l to r) Nathan Frierson, Jeff Frierson, Frankie Moeller, Jeff Brocker, and R.V. Earles, Director, Haskell SWCD.



**PAINT CREEK GRASS JUDGING TEAM, Third Place.** (l to r) Don Haynes, Dana Pendergraft, Ray Russell, Dale Pendergraft, and R.V. Earles, Director Haskell SWCD.

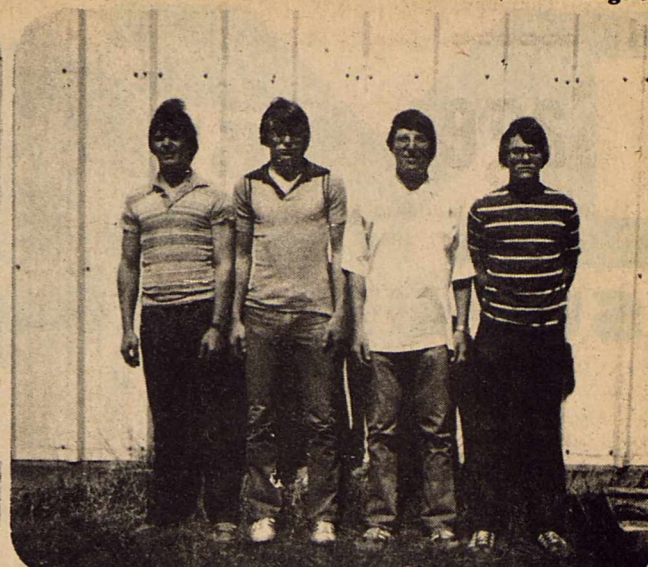

**WEINERT GRASS JUDGING TEAM, Fifth Place.** (l to r) Bennie Bredthauer, Brian Adams, Kyle Swanner, and Wayne Hutchinson.

## Land-Grass Teams Compete

The Haskell and California Creek Soil and Water Conservation Districts Land and Grass Contests were held Thursday, March 16 at the Stamford High School Agriculture Building. These contests are sponsored annually by the Districts to aid and prepare our young people for their Regional Contests and to help them establish a solid conservation background.

Haskell County schools finished well again this year with the Haskell FFA taking first place in the Land contest. The team members were Nathan Frierson, Jeff Frierson, Frankie Moeller and Jeff Brock coached by Duane Gilly. Anson placed second with Rule FFA taking third place. Team members were Rock Petty, James Cloud, Jackie

Coker and Jerry Coker coached by Johnny Pond. Paint Creek was fourth with team members Gena Fischer, Debra Wells, Leta Dodds, and Becky Buerger. Weinert was fifth with Bennie Bredthauer, Brian Adams, Wayne Hutchinson and Kyle Swanner. The Paint Creek and Weinert teams were coached by Jimmie Cearley.

In the Grass identification contest, Hawley took first place with Haskell winning second. This team, coached by David Howell, consisted of Ricky Drinnon, Ben Benton, David Drinnon and Chris Colbert. Third place taken by Paint Creek FFA consisted of Don Haynes, Ray Russell, Duke Pendergraft and Dana Pendergraft.

Each year we hear ques-

tions concerning the needs of contests like these and benefits achieved. Haskell county

### Senior Citizens Hold Meeting

Twenty five members of the Senior Citizens Club met March 22, for the monthly covered dish meal, at 11:30 in the Community Building of Haskell National Bank. It was voted to change back to the regular 2 p.m. meeting time for all meetings.

David Davidson presided over the brief business session. Mrs. Lenard played the piano and her husband led in singing a hymn. Grace Montgomery gave a devotional on Easter.

The next meeting will be April 12th.

is, as we all know, an Agrarian county and a large percentage of our youth return to agriculture after receiving their education. Good and profitable management of cropland and rangeland, learned through these contests, is the benefit received by our future agricultural generations.

### RECOVERING

John Sparkman is in Hendrick Medical Center in Abilene recuperating from leg surgery. He fell March 19, and injured his leg and underwent surgery in Abilene March 20. He is Room E631 and would appreciate cards and letters.

STAMP CUBES and other desk accessories in matching vivid colors. Haskell Free Press.

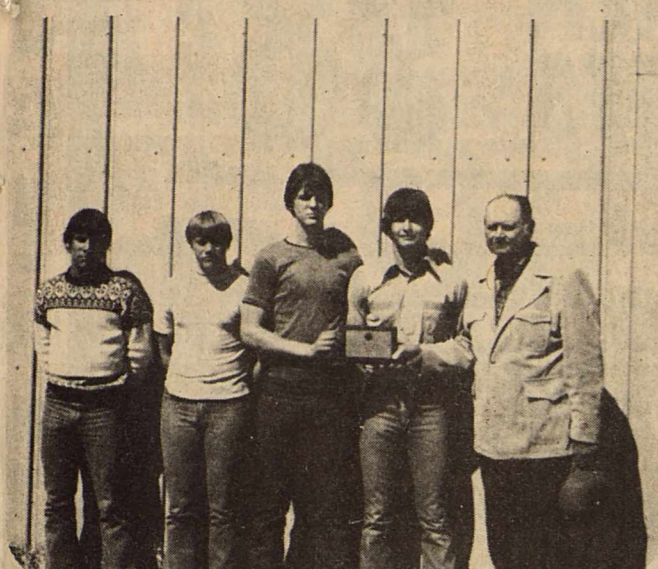

**HASKELL GRASS JUDGING TEAM, Second Place.** (l to r) Ricky Drinnon, Ben Benton, David Drinnon, Chris Colbert, and R.V. Earles, Director Haskell SWCD.

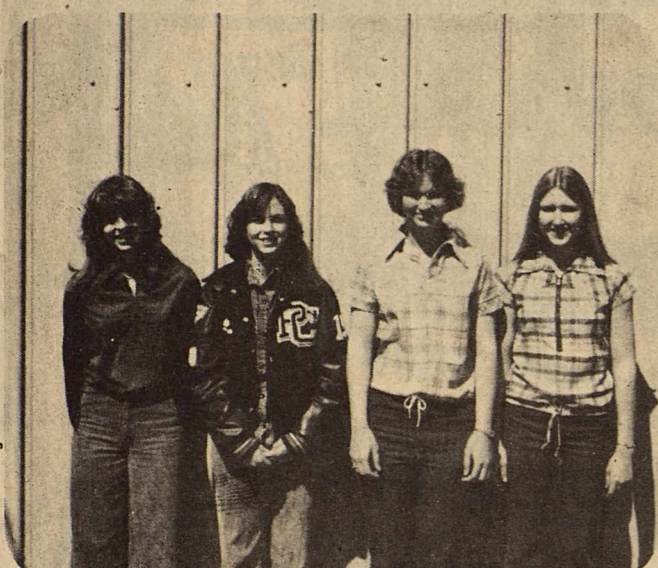

**PAINT CREEK LAND JUDGING TEAM, Fourth Place.** (l to r) Gena Fisher, Becky Buerger, Leta Dodds, and Debra Wells.

**Conservation Viewpoints**  
USDA Soil Conservation Service  
Assisting  
Haskell Soil and Water Conservation District

President Carter has signed the Soil and Water Resources Conservation Act of 1977 (Public Law 95-192). This is a most significant piece of legislation concerning soil and water conservation districts and the Soil Conservation Service. It will guide the future of the nation's soil and water conservation movement.

"It is our task to carry out PL 95-192 to help insure that every American is aware of the need to wisely use soil and water resources and to offer the most effective methods to do the job. Your ideas and full support are needed in carrying out this task", said George C. Marks, State Conservationist.

Mr. Marks went on to state that a major requirement in implementing the Act is to provide for public participation. "We plan to do this by holding two statewide meetings and request that each soil and water conservation district host a similar one at the local level", Marks said.

Additional information and assistance will be provided to

you by our office as it becomes available.

This is a joint effort with conservation districts, the Texas State Soil and Water Conservation Board, Soil Conservation Service, and other organizations.

R.M. Davis, Administrator, Soil Conservation Service said that the Soil and Water Resources Conservation Act of 1977 will attune SCS programs more closely to the nation's conservation needs, help conservation districts make their local programs more effective, and give more citizens a chance to share their ideas.

The Haskell Soil and Water Conservation District will encourage public input by conducting open meetings to explain the upcoming resources appraisal, to discuss conservation needs, and to solicit ideas we can use in developing policy and carrying out our mutual work. We will keep you posted.

J.C. Yeary, Jr. District Conservationist  
R.V. Earles, Chairman,  
Haskell SWCD

**Plant'em BOTH**

*It's your best opportunity for dryland sorghum profits.*

It takes a tough sorghum to yield well under conditions in the Rolling Plains. That's why Pioneer® brand hybrids 8501 and 846 are so right for this area. Exciting new 8501 has bred-in stress tolerance with superior yield potential. 846 has proven itself year after year to be a dependable producer when other hybrids falter. This year, you need 'em both.

**Call your PIONEER dealer now!**

**PIONEER**  
BRAND  
SORGHUM

PIONEER HI-BRED INTERNATIONAL, INC.  
Southwestern Division  
Plainview, Texas

The limitation of warranty and remedy attached to each bag of Pioneer brand seed is part of the terms and conditions of the sale thereof.

\*Registered trademark of Pioneer Hi-Bred International, Inc. Pioneer is a brand name, numbers identify varieties.

**At last—a floor and carpet sweeper guaranteed to clean all surfaces.**

**hoky** FLOOR and CARPET SWEEPER

The non-electric HOKY floor and carpet sweeper will amaze you. We guarantee it. Major airlines, restaurants, hotels, motels and hospitals all over the world use it for fast, efficient cleanup.

Now you too can clean with the amazing HOKY. And oh how it cleans. Sand, broken glass, pet hair, almost anything...on every type of indoor outdoor floor surface. Except, of course, long shag. See for yourself. Visit us today. We'll amaze you with a free demonstration.

The HOKY. Simply amazing. **\$29.95**

\*30-DAY GUARANTEE. Only HOKY offers a 30-day satisfaction guarantee — or your money back. And there's a 1-year guarantee against defect in materials and/or workmanship.

**Frazier's Appliance**  
Haskell, Texas

**SHUGART COUPON**  
**Tuesday, April 11**  
M-SYSTEM 112 N. Ave. D  
Haskell, Texas

**9** WALLET SIZE  
COLOR PORTRAITS  
**99¢**

ASK About Our **FREE** 8 x 10 OFFER

Extra charge for GROUPS

**First Christian Church**  
107 N. Ave. "F"  
"The Church with the Gospel Glow"

Bible School 9:45 A.M.  
Worship & Communion 10:45 A.M.  
Youth Mtg. and Worship Hour 6:00 P.M.  
Mid Week Study & Prayer Wed. 7:00 P.M.  
Choir Practice Wed. 8:00 P.M.

The LORD Welcomes you at all of these services, we ask that you bring your Bible and desire to learn of HIM.

## ELECT

Honest  
Qualified  
Experienced  
Dedicated

**Sue Fincher**  
YOUR  
**County Clerk**

(Pd. Pol. Adv. Pd. for by Sue Fincher)

# Surflan

**plantin' time herbicide for Blackland cotton.**

Caught wet and counting on cotton. Or just looking for a plantin' time herbicide that works all season on those fine Blackland soils. Either way, you're covered with Surflan.

Surflan controls your hurrah grass, seed johnsongrass, crabgrass and carelessweed... and keeps on working 'til the lint is in the gin.

Surflan won't leach out like some plantin' time herbicides. Banded or broadcast, Surflan's reliable in fair weather or foul.

**This year, ask your farm chemical supplier for Surflan.**

(Surflan®—oryzalin. Elanco Products Company)

For best results, always read and follow label directions.

# M SYSTEM

Your FRIENDLY  
SUPER MARKETS

112 N. Av. D  
Haskell  
Where your dollar buys more

Shop Now  
And  
Save  
\$\$\$\$\$\$

Grade A  
Whole  
**FRYERS**  
lb **43¢**

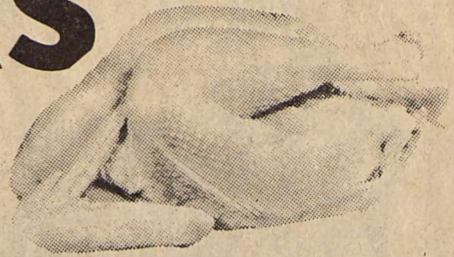

**DOUBLE  
S & H GREEN STAMPS  
WEDNESDAYS**  
With The Purchase  
Of \$2.50 Or More

Specials Good  
Thurs. March 30  
thru Wed. April 5th

LAST  
WEEK TO  
FINISH  
YOUR  
SETS OF  
STONEWARE

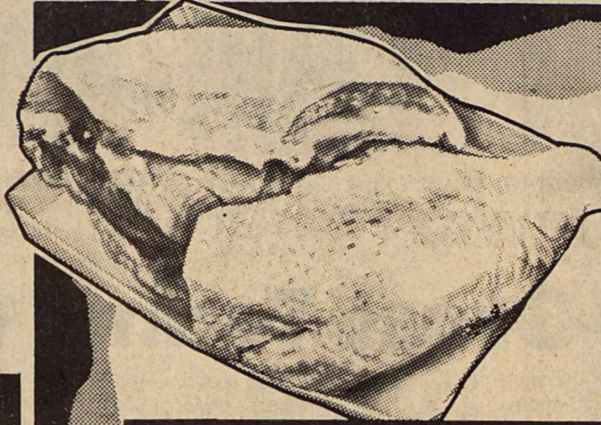

FRESH  
**CHICKEN  
BREASTS** **98¢** LB.

Calf Liver lb **59¢** | Parkay 1 lb Quarters **49¢**  
Chiffon Soft Oleo 1 lb **69¢** | Chiffon Soft Stick Oleo 1 lb Quarters **49¢**

Martha Whites  
**Gladiola FLOUR**  
5-LB. BAG **69¢**

**COFFEE**  
FOLGER'S INSTANT  
6-oz. JAR **\$2.99**

Shasta COLA  
**DRINKS**  
REG. OR DIET  
6 CANS FOR **89¢**

MARINA TOILET  
**TISSUE**  
4 Roll Pkg. **69¢**

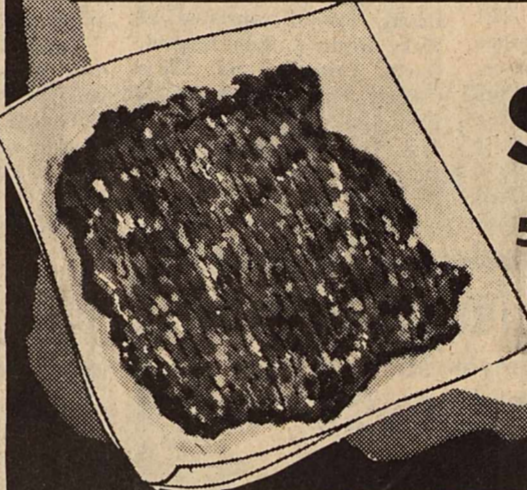

Chopped Beef  
**Steaks**  
5 lb box **\$4.99**

Kraft Singles  
Cheese Slices  
12 oz pkg **\$1.09**  
Pillsbury Biscuits  
4 4 1/2 oz cans **49¢**

BIG BATCH ASST.  
**Cookie Mix**  
32-oz. PKG. **\$1.69**

PATIO MEXICAN  
**DINNERS**  
FROZEN ASSORTED KINDS EACH **49¢**

KRAFT BARBECUE  
**SAUCE**  
All Flavors 18-oz. Bottle **69¢**

**Dr. Pepper**  
King Size  
6 pk 10 oz Bottles Plus Deposit **69¢**

Shurfresh  
**Sweet Milk**  
1 gal jug **\$1.79**  
Gallon LowFat \$1.69

RAINBOW  
DILL Sliced  
16 oz jar **59¢**

Admiration Coffee  
1-LB. CAN **\$2.79**

CHIFFON FACIAL  
**TISSUE**  
200-CT. BOX **59¢**

Morton pot pies  
**POT PIES**  
MORTON FROZEN  
4 ASST. KINDS FOR **\$1.**

SPAM LUNCH-EON MEAT  
**SPAM**  
12oz. CAN **88¢**

**CHEER**  
Detergent  
**99¢** GIANT 49-oz. BOX  
LIMIT ONE WITH PURCHASE OF \$10.00 OR MORE EXCLUDING CIGARETTES

**Tomatoes**  
CARTONS  
3 FOR **\$1.**

Russet  
**Potatoes**  
10 lb bag **89¢**

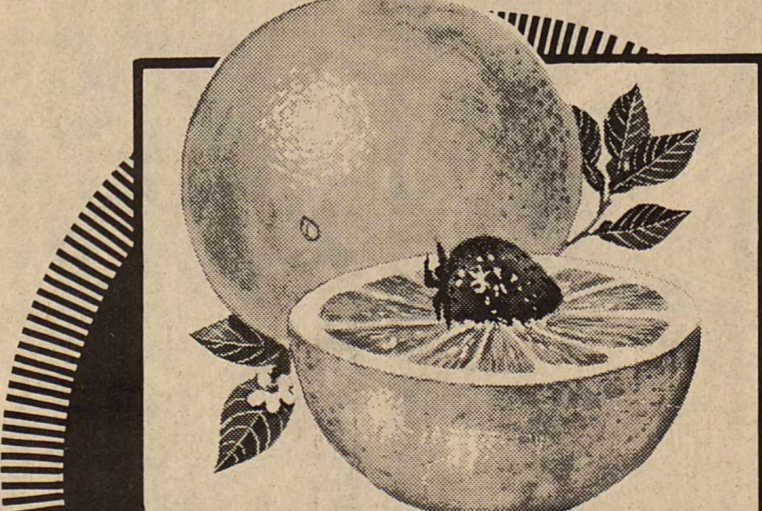

TEXAS RUBY RED  
**GRAPEFRUIT**  
5 LB. BAG **49¢**

ROSE MILK  
**Skin Cream** 8-OZ. BOTTLE \$1.29 \$1.89 VALUE  
NEW SIGNAL  
**Mouthwash** 12-OZ. BOTTLE **\$1.09**  
OIL OF OLAY  
**Lotion** 4-OZ. SIZE \$4.75 VALUE **\$2.99**

**TURNIPS**  
PURPLE TOP  
lb. **19¢**

**APPLES**  
RED DELICIOUS  
3 LB. BAG **89¢**

**VALUABLE COUPON**  
WITH THIS COUPON YOU CAN BUY  
COFFEE & GRAIN BEVERAGE  
**MELLOW ROAST**  
**50¢ OFF**  
Coupon good only at M System—Limit one per purchase—Void after April 10, 1978

# JRB

## SUPERMARKETS

BROWNWOOD, COLEMAN, CROSS PLAINS, ABILENE, RANGER,  
EASTLAND, CISCO, DE LEON, BRADY, WICHITA FALLS, STAM-  
FORD, LLANO, HAMLIN, ALBANY, SPRINGTOWN, NEWARK,  
HASKELL, BRIDGEPORT, GOLDTHWAITE, DUBLIN, GATESVILLE  
AND OLNEY. NO SALES TO DEALERS

WE RESERVE THE RIGHT TO LIMIT QUANTITIES

**WE HONOR FOOD STAMPS  
DOUBLE S&H GREEN STAMPS  
EVERY WEDNESDAY AND SATURDAY**



# PEOPLE SERVING PEOPLE

DEL MONTE  
WHOLE KERNEL/CREAM STYLE  
**CORN**  
303 Can  
**3** For **\$1**

DEL MONTE  
SWEET  
**PEAS**  
303 Can  
**3** For **\$1**

DEL MONTE  
CUT  
**GREEN BEANS**  
303 Can  
**3** For **\$1**

DEL MONTE  
**TOMATO SAUCE**  
**5** For **\$1**  
8 Oz. Can

PARADE  
BUTTERMILK/SWEET MILK  
**BISCUITS**  
**9** For **\$1**

JRB GRADE A LARGE  
**EGGS**  
Dozen  
**59**¢

GOLD MEDAL  
**FLOUR**  
5 Lb. Bag  
Limit 1 Please  
**79**¢

JRB PURE CANE  
**SUGAR**  
Limit 1 Please  
5 Lb. Bag  
**99**¢

CRISCO  
**SHORTENING**  
3 Lb. Can  
Limit 1 Please  
**1.49**

TYSON USDA Grade A  
**FRYERS**  
Whole  
**49**¢  
Lb.

U.S. No. 1 Russet  
**POTATOES**  
10<sup>lb.</sup> Bag  
**89**¢

TYSON  
*Chicken*  
**WIENERS**  
12 Oz. Pkg.  
**49**¢

# JRB

ALBANY, BROWNWOOD, COLEMAN, CROSS PLAINS, ABILENE, RANGER, EASTLAND, CISCO, DE LEON, BRADY, WICHITA FALLS, LLANO, STAMFORD, HAMLIN, SPRINGTOWN, NEWARK, BRIDGEPORT, HASKELL, DUBLIN, GOLDTHWAITE, GATESVILLE AND OLNEY.

NO SALES TO DEALERS. We reserve the right to limit quantities. We honor food stamps.

**DOUBLE STAMPS  
WEDNESDAY AND SATURDAY**

FARMLAND CENTER CUT

# PORK CHOPS

**\$1.49**  
Lb.

JRB Meats Are  
U.S. Government  
Inspected. If For Any  
Reason You Are Not Satisfied  
We Will Cheerfully  
Refund Your  
Money.

FARMLAND WAFER THIN  
**PORK CHOPS** ..... Lb. **\$1.59**  
WILSON SMOKED  
**PORK CHOPS** ..... Lb. **\$1.99**

TYSON CHICKEN

# WIENERS

CUDAHY BAR S  
**BACON** ..... 12 Oz. Pkg. Each **\$1.39**  
WILSON SLICED SLAB  
**BACON** ..... Lb. **\$1.49**  
ARMOUR SWANEE 3 LB. BOX  
**BACON ENDS & PIECES** ..... Each **\$1.89**  
ARMOUR STAR Beef or Reg  
**HOT DOGS** ..... 12 Oz. Pkg. Each **89¢**  
HANDY AAA 1 Lb. Roll  
**PORK SAUSAGE** ..... Each **\$1.59**  
DECKER SMOKED COUNTRY STYLE  
**SAUSAGE** ..... Lb. **\$1.59**  
OSCAR MAYER COTTO  
**SALAMI** ..... 8 Oz. Pkg. Each **99¢**

# 49¢

12 Oz. Pkg.  
Each



OSCAR MAYER CHOPPED  
**HAM** ..... 8 Oz. Pkg. Each **\$1.39**  
CLAUSSEN  
**PICKLES** ..... Qt. Size Each **\$1.19**  
ARMOUR SPEEDY CUT HALVES  
**HAMS** ..... Lb. **\$2.19**

RUSSET 10 Lb. Bag  
**POTATOES**  
**89¢**

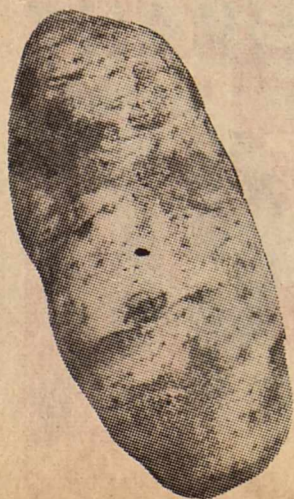

CALIFORNIA NAVEL  
**ORANGES**  
**3** Lbs. For **\$1.00**

## PRODUCE

WASHINGTON RED DELICIOUS  
**APPLES** ..... Lb. **49¢**  
MEDIUM SIZED  
**AVOCADOS** ..... 3 For **\$1.00**  
YELLOW  
**ONIONS** ..... Medium Size Lb. **19¢**  
1 LB. CELLO BAGS  
**CARROTS** ..... 2 Pkg. For **49¢**

# FRYERS

TYSON  
**FRYERS** ..... Cut Up... **53¢** Lb.

TYSON  
**BOLOGNA** ..... 12 Oz. Pkg. Each **59¢**

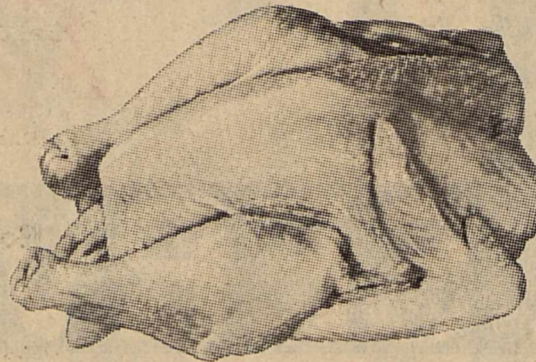

TYSON

# 49¢

Whole Only

USDA INSPECTED HEAVY BEEF-TENDA FED  
**CHUCK ROAST** Blade Cut

USDA INSPECTED HEAVY BEEF-TENDA FED  
**CHUCK ROAST** 7-Bone Cut

USDA INSPECTED HEAVY BEEF-TENDA FED  
**ARM ROAST**

USDA INSPECTED HEAVY BEEF-TENDA FED  
**FAMILY STEAK** 7-Bone Cut

USDA INSPECTED HEAVY BEEF-TENDA FED  
**SWISS STEAK** Arm Round Bone

BONELESS LEAN  
**STEW MEAT**

FAMILY PAK  
**GROUND BEEF**

LEAN  
**GROUND BEEF**

FINE FOR COOK-OUTS  
**CHOP STEAKS**

FARMLAND FAMILY PAK  
**PORK CHOPS**

— GORTONS  
BATTERED  
**FISH STICKS**  
GORTONS  
**COD FISH**  
BREADED FANTAIL  
**SHRIMP**

EXCELLENCE  
SWEET PICKLE  
**RELISH**

SWEET  
**PICKLES**

KOSHER TINY DILL  
**PICKLES**

SLICED SEASONED  
**GREEN BEANS**

POLISH DILL  
**PICKLES**

FRESH WHOLE DILL  
**PICKLES**

GOLDEN CREAM STYLE  
**CORN**

WHOLE KERNEL  
**CORN**

MIXED  
**VEGETABLES**

SWEET  
**PEAS**

DEL MONTE  
**PEAR HALVES**

CRUSHED  
**PINEAPPLE**

CRUSHED or CHUNK  
**PINEAPPLE**

CUT  
**GREEN BEANS**

DEL MONTE  
**SPINACH**

DEL MONTE  
**SAUERKRAUT**



Lb. **89¢**  
 Lb. **99¢**  
 Lb. **\$1.09**  
 Lb. **\$1.09**  
 Lb. **\$1.19**  
 Lb. **\$1.09**  
 Lb. **89¢**  
 Lb. **\$1.19**  
 Lb. **\$1.29**  
 Lb. **\$1.29**

**— THE NAME IN SEA FOOD —**  
 S 8 Oz. Box **\$1.09**  
 1 Lb. Box **\$1.93**  
 1 Lb. Box **\$3.65**

**IT BUYS FROM DEL MONTE**  
 12 Oz. Jar **69¢**  
 12 Oz. Jar **83¢**  
 15 Oz. Jar **75¢**  
 303 Cans **39¢**  
 26 Oz. Jar **89¢**  
 26 Oz. Jar **89¢**  
 WHOLE KERNEL 8 Oz. Can **29¢**  
 12 Oz. Can **39¢**  
 303 Can **37¢**  
 8 Oz. Can 2 For **55¢**  
 No. 2½ Can **79¢**  
 Flat Can **35¢**  
 No. 1½ Can **53¢**  
 8 Oz. Can 4 For **\$1.00**  
 8 Oz. Can **27¢**  
 303 Can **37¢**

OLD EL PASO **REFRIED BEANS** 15 Oz. Can **39¢**  
 LYSOL **DISINFECTANT SPRAY** 18 Oz. Can **\$2.49**  
 FISHER RAW SPANISH **PEANUTS** 12 Oz. Can **69¢**  
 LA CHOY **SOY SAUCE** 10 Oz. Bottle **63¢**  
 LA CHOY CHOW MEIN **NOODLES** 5 Oz. Can **59¢**  
 PARADE STEWED **TOMATOES** 8 Oz. Can **29¢**  
 LOG CABIN REGULAR **PANCAKE MIX** 32 Oz. Box **89¢**  
 DUTCH OVEN **FLOUR** 5 Lb. Bag **59¢**  
 CHEF BOY AR DEE BEEF **RAVIOLI** 15 Oz. Can **57¢**  
 CHEF BOY AR DEE PEPPERONI **PIZZA MIX** 165/8 Oz. Box **\$1.25**  
 CHEF BOY AR DEE SAUSAGE **PIZZA MIX** 167/8 Oz. Box **\$1.25**  
 JIFFY POP IN BUTTER **POPCORN** 5 Oz. Pan **53¢**

FOLGERS FLAKED **COFFEE** 13 Oz. Can **\$2.75**  
 FOLGERS FLAKED **COFFEE** 26 Oz. Can **\$5.49**  
 FOLGERS INSTANT **COFFEE** 10 Oz. Jar **\$4.79**



PURINA CHUCK WAGON **DOG FOOD** 25 Lb. Bag **\$6.89**

LIPTON **TEA** 3 Oz. Jar **\$2.39**

LIPTON **TEA MIX** 24 Oz. Jar **\$1.98**

TIDE 40¢ Off Label **DETERGENT** Family Size **\$5.09**

IVORY LIQUID 25¢ Off Label  
**DETERGENT**  
**\$1.84**

## JRB MIX OR MATCH

PARADE **MUSTARD** 16 Oz. Jar 3 For **\$1.00**  
 OLD EL PASO Mild or Hot **ENCHILADA SAUCE** 10 oz. can 3 For **\$1.00**  
 PARADE CUT **WAX BEANS** 303 Cans 3 For **\$1.00**  
 PARADE GREN **LIMA BEANS** 8 Oz. Cans 3 For **\$1.00**  
 K. KIST WHOLE KERNEL GO'D **CORN** 12 Oz. Can 3 For **\$1.00**  
 PARADE **GREENS & TURNIPS** 303 cans 3 For **\$1.00**  
 VAN CAMP WHITE **HOMINY** No. 2 Cans 3 For **\$1.00**  
 PARADE MIXED **VEGETABLES** 303 Cans 3 For **\$1.00**  
 BRUCE MASHED **YAMS** 303 Cans 3 For **\$1.00**  
 PARADE **PUMPKIN** 303 Cans 3 For **\$1.00**  
 PARADE **SAUERKRAUT** 303 Cans 3 For **\$1.00**  
 VAN CAMP **PORK & BEANS** 300 Cans 3 For **\$1.00**  
 RANCH STYLE **BEANS** 15 Oz. Cans 3 For **\$1.00**  
 3 RING **NAVY BEANS** 15 Oz. Cans 3 For **\$1.00**  
 PARADE MEXICAN STYLE **CHILI BEANS** 15 Oz. Cans 3 For **\$1.00**  
 3 RING PINTO **BEANS** 300 Cans 3 For **\$1.00**  
 TEXSUN PINK **GRAPEFRUIT JUICE** #2 Cans 3 For **\$1.00**  
 KERNS All Flavors **NECTARS** 12 Oz. Cans 3 For **\$1.00**  
 KRAFT MACARONI & CHEESE **DINNERS** 7 Oz. Box 3 For **\$1.00**  
 KRAFT MINIATURE **MARSHMALLOWS** 6 Oz. Pkg. 3 For **\$1.00**  
 SUNBEAM **COOKIES** 8 Oz. Pkgs. 3 For **\$1.00**  
 STYRO 8 Oz. **CUPS** 20 Ct. Pkg. 3 For **\$1.00**  
 GALA **NAPKINS** 60 Ct. Pkg. 3 For **\$1.00**  
 DEL MONTE CUT **GREEN BEANS** 8 Oz. Cans 4 For **\$1.00**  
 DEL MONTE SLICE SEASON/FR. STYLE **GREEN BEANS** 8 Oz. Cans 4 For **\$1.00**  
 PARADE CUT **WAX BEANS** 8 Oz. Cans 4 For **\$1.00**  
 PARADE GOLDEN WHOLE KERNEL/CR. STYLE **CORN** 8 Oz. Cans 4 For **\$1.00**  
 PARADE **SPINACH** 8 Oz. Cans 4 For **\$1.00**  
 VAN CAMP WHITE or GOLDEN **HOMINY** 300 Cans 4 For **\$1.00**  
 DAWN FRESH MUSHROOM **SAUCE** 5¼ Oz. Cans 4 For **\$1.00**  
 DEL MONTE SEASONED **PEAS** 8 Oz. Cans 4 For **\$1.00**  
 PARADE GARDEN SWEET **PEAS** 8 Oz. Cans 4 For **\$1.00**  
 V-8 VEGETABLE **JUICE** 12 Oz. Cans 4 For **\$1.00**  
 SNAP-E TOMATO **JUICE** 6 Oz. Cans 4 For **\$1.00**  
 METER KRAUT **JUICE** 10 Oz. Cans 4 For **\$1.00**  
 RED BIRD VIENNA **SAUSAGE** 4 Oz. Cans 4 For **\$1.00**  
 HORMEL **POTTED MEAT** 3 Oz. Cans 4 For **\$1.00**  
 PARADE MACARONI & CHEESE **DINNER** 7 Oz. Boxes 4 For **\$1.00**  
 GLADIOLA MEX CORNBREAD **MIX** 6 Oz. Pkg. 4 For **\$1.00**  
 PARADE **CLEANSER** 14 Oz. Can 4 For **\$1.00**  
 GLADIOLA **BISCUIT MIX** 6 Oz. 4 For **\$1.00**  
 GLADIOLA WHITE or YELLOW **CORNBREAD MIX** 6 Oz. Pkg. 4 For **\$1.00**  
 PARADE CUT **GREEN BEANS** 8 Oz. Can 5 For **\$1.00**  
 PARADE SHOESTRING **POTATOES** No. 211 5 For **\$1.00**  
 ROYAL All Flavors **GELATIN** 3 Oz. Box 5 For **\$1.00**  
 PARADE BOOK **MATCHES** 50 Ct. Box 5 For **\$1.00**

# J R B

## SUPERMARKETS

BROWNWOOD, COLEMAN, CROSS PLAINS, ABILENE, RANGER, EASTLAND, CISCO, DE LEON, BRADY, WICHITA FALLS, STAMFORD, LLANO, HAMLIN, ALBANY, SPRINGTOWN, NEWARK, HASKELL, BRIDGEPORT, GOLDTHWAITE, DUBLIN, GATESVILLE AND OLNEY.

NO SALES TO DEALERS  
WE RESERVE THE RIGHT TO LIMIT QUANTITIES

**WE HONOR FOOD STAMPS  
DOUBLE S&H GREEN STAMPS  
EVERY WEDNESDAY AND SATURDAY**

## SIZZLING BARGAINS

|   |            |                   |
|---|------------|-------------------|
| PEAT MOSS                                   | 40 Lb. Bag | \$2 <sup>09</sup> |
| VERTAGREEN LAWN & GARDEN w/SEVIN FERTILIZER | 50 Lb. Bag | \$4 <sup>79</sup> |
| VERTAGREEN IRON & SULPHUR FERTILIZER        | 50 Lb. Bag | \$4 <sup>85</sup> |
| VERTAGREEN AMMONIUM SULPHATE FERTILIZER     | 50 Lb. Bag | \$3 <sup>59</sup> |
| VERTAGREEN LAWN & GARDEN FERTILIZER         | 50 Lb. Bag | \$4 <sup>60</sup> |



|   |                      |                   |
|---|----------------------|-------------------|
| KAL KAN CHUNKY BEEF DOG FOOD            | 23 1/2 Oz. Can       | 55¢               |
| SOFTY POT CLEANERS                      | 3 Pkgs. For          | \$1 <sup>00</sup> |
| WILLIAM INSTANT POTATOES                | 1 1/4 Oz. Pkg. 8 For | \$1 <sup>00</sup> |
| PARADE DOG or CAT PET FOOD              | 15 Oz. Can 7 For     | \$1 <sup>00</sup> |
| — EXCELLENT BUYS FROM STANDARD BRANDS — |                      |                   |
| FLEISHMAN'S MARGARINE                   | 1 Lb. Qtrs.          | 85¢               |
| BLUEBONNET MARGARINE                    | 1 Lb. Qtrs.          | 69¢               |
| BLUEBONNET WHIPPED MARGARINE            | 1 Lb. Tub            | 67¢               |
| BLUEBONNET SPREAD MARGARINE             | 2 Lb. Bowl           | \$1 <sup>19</sup> |
| FLEISHMAN'S UNSALTED MARGARINE          | 1 Lb. Qtrs.          | 79¢               |



|                                 |                |                         |
|---------------------------------|----------------|-------------------------|
| KRAFT MARSHMALLOW CREME         | 7 Oz. Jar      | 3 For \$1 <sup>00</sup> |
| GOLD RIBBON OLEO                | 1 Lb. Solids   | 3 For \$1 <sup>00</sup> |
| WHOLE SUN ORANGE JUICE          | 6 Oz. Can      | 3 For \$1 <sup>00</sup> |
| PARADE SLICED CARROTS           | 303 Cans       | 3 For \$1 <sup>00</sup> |
| PARADE REGULAR FOIL             | 12" x 25' Roll | 3 For \$1 <sup>00</sup> |
| PARADE POTATOES                 | 303 Can        | 4 For \$1 <sup>00</sup> |
| PARADE SPINACH                  | 303 Can        | 4 For \$1 <sup>00</sup> |
| DEL MONTE CATSUP                | 14 Oz. Bottle  | 39¢                     |
| DEL MONTE SLICED/HALVES PEACHES | 303 Can        | 39¢                     |
| DEL MONTE TOMATO JUICE          | 46 Oz. Can     | 65¢                     |
| JRB BUTTERMILK                  | 1/2 Gal. Ctn.  | 69¢                     |
| GANDY or OAK FARM ICE CREAM     | 1/2 Gal. Ctn.  | 99¢                     |

EFFECTIVE DATES: March 29 - April 4, 1978— De Leon. March 30 - April 5, 1978—Albany, Bridgeport, Dublin, Gatesville, Goldthwaite, Hamlin, Haskell, Llano, Newark, Olney, Springtown and Stamford. April 2 - April 8, 1978—Abilene, Brownwood, Cisco, Eastland and Ranger. April 3 - April 8, 1978—Wichita Falls. April 4 - April 8, 1978—Brady, Coleman and Cross Plains.

SUPPLEMENT TO:

|                                     |                                |                      |
|-------------------------------------|--------------------------------|----------------------|
| Wichita Falls Times and Record News | Stephenville Empire-Tribune    | Olney Enterprise     |
| DeLeon Free Press                   | Springtown Epigraph            | Albany News          |
| Brady Standard                      | Hamlin Herald & Aspermont Star | Cisco Press          |
| Brady Herald                        | Abilene Reporter-News          | Gorman Progress      |
| Cross Plains Review                 | Bridgeport Index               | Saginaw Sentinel     |
| Brownwood Bulletin                  | Eastland Telegram              | Chico Texan          |
| Coleman Democrat                    | Ranger Times                   | Dublin Progress      |
| Coleman Chronicle                   | Llano News                     | Goldthwaite Eagle    |
| Llano Grocery Bonanza               |                                | Haskell Free Press   |
| Stamford American News              |                                | Gatesville Messenger |

## HEALTH & BEAUTY AIDS

|   |                         |   |                         |
|---|-------------------------|---|-------------------------|
| NEW INTENSIN Reg. \$1.59                        | 12 Ct. Pkg.             | ALKA SELTZER PLUS® Reg. \$1.53                            | 20 Ct. Pkg.             |
| <b>SINUS MEDICATION</b>                         | <b>\$1<sup>19</sup></b> | <b>COLD MEDICINE</b>                                      | <b>\$1<sup>19</sup></b> |
| Reg. \$1.55                                     | 36 Ct. Pkg.             | CLOSE UP 12¢ Off Label                                    |                         |
| <b>ALKA SELTZER®</b>                            | <b>\$1<sup>29</sup></b> | <b>TOOTHPASTE</b> Reg. 99¢                                | <b>79¢</b>              |
| SUAVE — EXCLUDING COLOGNE FRAGRANCES            |                         | SAUVE — EXCLUDING COLOGNE FRAGRANCES                      |                         |
| <b>SHAMPOO</b> 16 Oz. Bot. Reg. \$1.19          | <b>79¢</b>              | <b>CREME RINSE</b> 16 Oz. Bot. Reg. \$1.19                | <b>79¢</b>              |
| "WHY PAY MORE FOR A BRAND NAME? COMPARE & SAVE" |                         | VIVARIN STIMULANT 16 Ct. Reg. \$1.09                      | <b>89¢</b>              |
| PARADE DAYTIME DIAPERS 30 Ct. Box Reg. \$2.25   | <b>\$1<sup>79</sup></b> | WILLIAMS LECTRIC Reg. or Mint PRE-SHAVE 3 Oz. Reg. \$1.15 | <b>89¢</b>              |
| PARADE TODDLERS DIAPERS 12 Ct. Box Reg. \$1.39  | <b>\$1<sup>09</sup></b> | CAROID & BILE SALTS 50 Ct. Bot. Reg. \$1.49               | <b>\$1<sup>19</sup></b> |
| PARADE OVERNITE DIAPERS 12 Ct. Box Reg. \$1.29  | <b>99¢</b>              | ROSE MILK Reg. \$2.59                                     | <b>\$2<sup>39</sup></b> |
|   |                         | <b>FACE CREAM</b> 2 Oz.                                   | <b>\$1<sup>49</sup></b> |
|   |                         | ROSE MILK Reg. \$1.63                                     | <b>\$1<sup>49</sup></b> |
|   |                         | <b>CREAM LOTION</b> 8 Oz.                                 |                         |

### — EXCELLENT BUYS FROM KRAFT —

|  |                  |                   |
|--|------------------|-------------------|
| KRAFT ASSORTED CARAMELS                    | 14 Oz. Bag       | 89¢               |
| KRAFT SPAGHETTI w/MEAT DINNERS             | 19 1/2 Oz. Box   | \$1 <sup>09</sup> |
| KRAFT NOODLE w/CHICKEN DINNERS             | 7 Oz. Box        | 63¢               |
| KRAFT All Flavors BAR B-Q SAUCE            | 18 Oz. Bottle    | 83¢               |
| KRAFT All Flavors BAR B-Q SAUCE            | 28 Oz. Bottle    | \$1 <sup>19</sup> |
| KRAFT FRENCH or 1000 ISLAND SALAD DRESSING | 8 Oz. Bottle     | 65¢               |
| KRAFT JET PUFF OR MINIATURE MARSHMALLOWS   | 16 Oz. Bag       | 49¢               |
| KRAFT JET PUFF MARSHMALLOWS                | 10 Oz. Bag 3 For | \$1 <sup>00</sup> |

### — EXCELLENT BUYS FROM GENERAL MILLS —

|  |                 |                   |
|--|-----------------|-------------------|
| BISQUICK   | 40 Oz. Box      | \$1 <sup>19</sup> |
| BLUEBERRY 10¢ Off Label MUFFIN MIX                 |                 | 77¢               |
| BIG BATCH Sugar, Peanut Butter, Oatmeal COOKIE MIX |                 | \$1 <sup>89</sup> |
| GOLD MEDAL FLOUR                                   | 25 Lb. Bag      | \$3 <sup>89</sup> |
| CHIFFON SPILL MATE TOWELS                          | Jumbo Roll      | 59¢               |
| NICE N SOFT 7¢ Off TOILET TISSUE                   | 4 Roll Pkg.     | 79¢               |
| WESTERN ORANGE/GRAPE FRUIT DRINK                   | 64 Oz. Jug      | 59¢               |
| PARADE ORANGE BREAKFAST DRINK                      | 18 Oz. Jar      | 89¢               |
| PARADE WOOL WASH                                   | 16 Oz. Bottle   | 89¢               |
| PARADE SHEETS FABRIC SOFTENER                      | 20 Ct.          | 89¢               |
| SUN SPUN BLEACH                                    | 1/2 Gal. Jug    | 49¢               |
| NORWICH 1/4 GRAIN SACCARIN TABLETS                 | 1000 Ct. Bottle | \$1 <sup>39</sup> |
| PARADE SAUERKRAUT                                  | 32 Oz. Glass    | 69¢               |
| PARADE BROWNIE MIX                                 | 16 Oz. Box      | 59¢               |
| SCOTCHGARD FABRIC PROTECTOR                        | 12 Oz. Can      | \$2 <sup>49</sup> |