

15¢
Per Copy

THE HASKELL FREE PRESS



"HASKELL—A GOOD PLACE TO VISIT; A BETTER PLACE TO LIVE"

WEATHER SUMMARY
By Sam Herren
September 20-27
TEMPERATURE
Hi.....107°.....26th
Lo.....61°.....26th
RAINFALL
Total.....0.00
Total to Date.....14.35
Normal to Date.....19.04

VOLUME NINETY-ONE

16 PAGES

HASKELL, TEXAS, 79521, THURSDAY, SEPTEMBER 29, 1977

NUMBER THIRTY-NINE

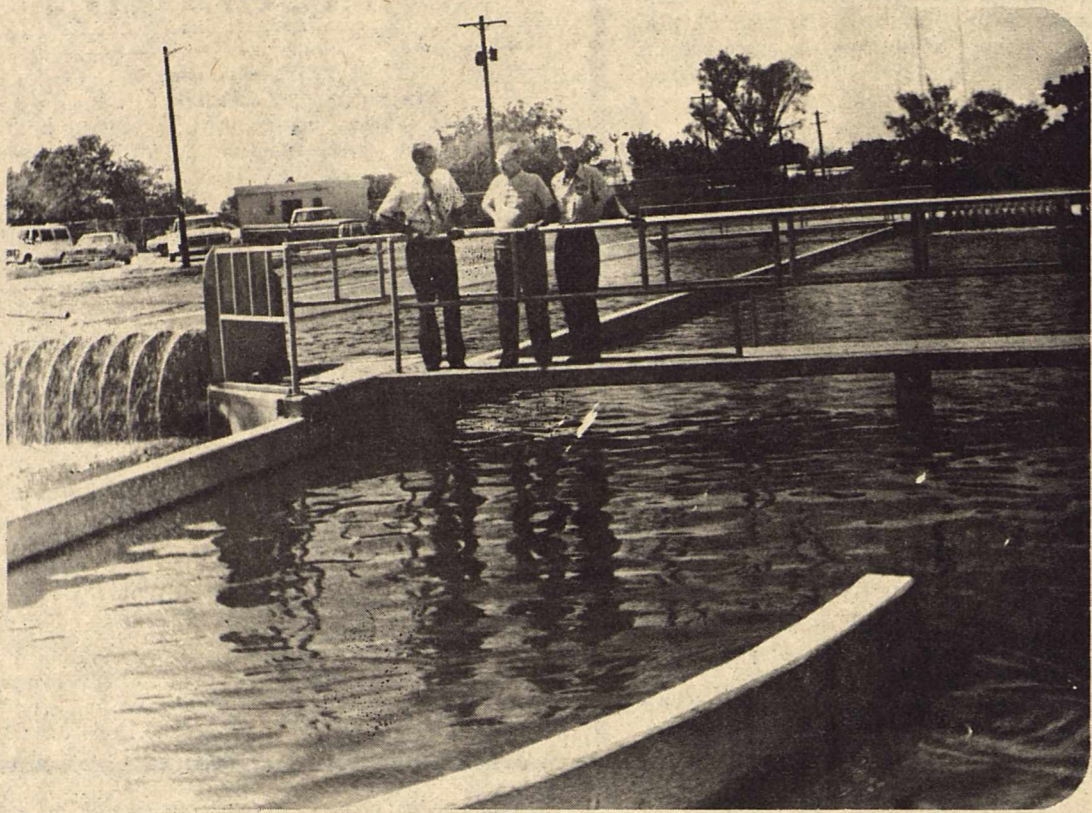

INSPECTING A NEW SEWER FACILITY in Haskell last week were: Billy Jacobs, engineer, Mayor Belton Duncan and Sewer Commissioner Bob Philpot. The facility was recently completed at a cost of approximately \$250,000.00. A Federal Grant paid 75% of the cost of the project.

New Sewer Plant Completed

The City of Haskell recently began use of a new Waste Water Treatment Plant.

The old sewer plant which had been in use for over 50 years, had been under attack for several years by the Environmental Protection Agency (EPA) and other State and Federal agencies.

The old facility did not meet standards set down by EPA and the Federal Government authorized a grant to pay for 75% of the new facility.

Members of the Haskell City Council opened bids in October 1976, and accepted the low bid of B&J Excavation Co. of Dallas. Estimated cost of the facility was \$250,000.00.

Along with the Federal grant of 75% of the cost of the facility, came some government controls, the most important of which will constitute a major change in the method of charging customers for use of the sewer plant.

The Government would not allow a flat rate sewer charge for all customers saying that

low water users could not be charged the same fee as high water users.

Members of the council were told that if an acceptable user charge was not approved, that Federal Funds for the project would be halted and the City would be faced with the full expense.

A proposed user charge was considered by the council basing the sewer charge on the amount of water consumed. Most of the Council opposition to this proposal was based on the fact that during the summer months much water is used in watering lawns and gardens and is

never treated at the sewer plant.

Members of the Council worked closely with Billy Jacobs, Engineer for Yeatts and Decker in Abilene, and took into consideration the high summer consumption and satisfied the government requirements.

The user charge will include a base charge of \$2.10 and an additional charge of .15 cents per thousand gallons of water consumed to a maximum of 30,000 gallons. These rates apply to residential customers and the maximum billing for a residence would be \$6.60. The maximum was based on the

average quantity of water used during a year.

The same rate structure will apply to commercial facilities except that there will be no maximum. The rate will be \$2.10 base rate and .15 cents per thousand gallons of water consumed.

The sewer rate has been \$1.75 per month for residences and the new rate will go into effect on the billing received about November 1.

Examples based on water consumption for residences are: 1,000-\$2.25; 2,000-\$2.40; 3,000-\$2.55-6,000-\$3.00; 10,000-\$3.60; 20,000-\$5.10; 30,000 and over-\$6.60.

Indians Lose Defensive Battle, 7-3

The Haskell Indians lost a defensive duel 7-3, last Friday night to the Stamford Bulldogs.

The only two scores of the game both came during the second period when Stamford scored on a three yard run early in the quarter and Indian Vonnie Hise kicked a field goal from the five in the final seconds of the half.

The Indian field goal came two plays after a 28 yard run by Bruce Enriquez. The run was the longest run of the game for either team. The Bulldog TD came after a pass interception on the Indian 22 yard line. The Stamford scoring drive covered the 22 yards in six plays.

The Tribe defense turned in a fine performance and during the second half, allowed

Stamford only 18 yards total offense.

Offensively, the Tribe got the ball inside Stamford's 20 yard line only one time and scored the field goal.

Hise intercepted a pass, and recovered a fumble, and Rex Pittman and Jimmy Browning both recovered fumbles to stop four of Stamford's drives.

The Indians will meet the Paducah Dragons there this Friday in the first District contest of the year. Game time is 7:30 p.m.

Paducah has a 0-3 won-loss record having been defeated by Childress, 40-18; Motley, 14-13; and Spur, 18-12.

The team has 15 seniors and a team that is much better than their record shows. They have good speed and pass about 80% of the time. Most

of their scores have come on long pass plays.

The team runs from a Houston Veer and run the draw play frequently.

Defensively, they run a basic five and stunt frequently.

Indian coaches were generally pleased with the defensive performance last week. Head Coach Don Flippin said Monday that the workouts

LUNCHEON TICKETS
Luncheon tickets to the Haskell Homecoming luncheon to be held October 8, from 11:30 to 2 p.m. in the Haskell High School Cafeteria, are now on sale at Johnson Pharmacy, The Drug Store, and the Haskell National Bank. The cost of the meal is \$3.25 and will be catered by the Haskell Steak House.

would be changed placing more emphasis on offense.

Haskell coaches feel that the teams played by the Indians in non-conference this year were tougher than most of the district teams and are optimistic about the rest of the season.

Haskell	Stamford	
7	First Downs	7
126	Rushing Yardage	91
52	Passing Yardage	27
3 of 7	Passes Completed	2 of 3
1	Intercepted by	3
6 for 33	Punts, Avg.	7 for 36
3 for 45	Penalties, Yds.	1 for 15
1	Fumbles Lost	3

The Haskell Jr. High Warriors journeyed to Stamford last week to score 2 victories. The 7th graders had little trouble as they defeated Stamford to the tune of 24-0. This victory runs their season record to 3-0. The 7th graders continue to show improvement with each week as they smooth out their offense and defense.

The 8th graders had a harder time dropping behind by a score of 8-0 at halftime. However, after half they got their sputtering offense to moving and stormed to a 14-8 victory to move their record to 2 wins and one loss.

The Warriors will be home for the 1st time of the season this Thursday when they play Olney. The 7th graders play at 5:00 with the 8th graders playing at 6:30. The Jayvees will play Albany here following the 8th grade game, and the 9th grade will meet Knox City there at 7:30 p.m.

Grand Jury Returns Nine Indictments

A Haskell County Grand Jury met Monday and returned nine indictments, according to Dist. Attorney Joseph Thigpen.

Indicted were: Manuel Villa for DWI. Subsequent Offense; Victor Garcia Villa for DWI. Subsequent Offense; Curtis Bruce Richardson for DWI. Subsequent Offense; Domingo Escobedo Garcia for Criminal Mischief; Benjamin Gonzales for Aggravated Assault with a Deadly Weapon; Robert Lee Gonzales for Aggravated Assault with a Deadly Weapon; Frank Kean for Aggravated Purjury; and Alberto Perales Alvarez for Rape and involuntary Manslaughter.

Serving on the Grand Jury were: Mike Wilcox, foreman, Fred Boon, Joe Cortez, Alice Yates, Connie Bell Liles, Clovis Winchester, Ira Short, Mrs. Ernest Simpson, Joe Swofford, Fred Kupatt, Raja Hassen, and Coyt Hix.

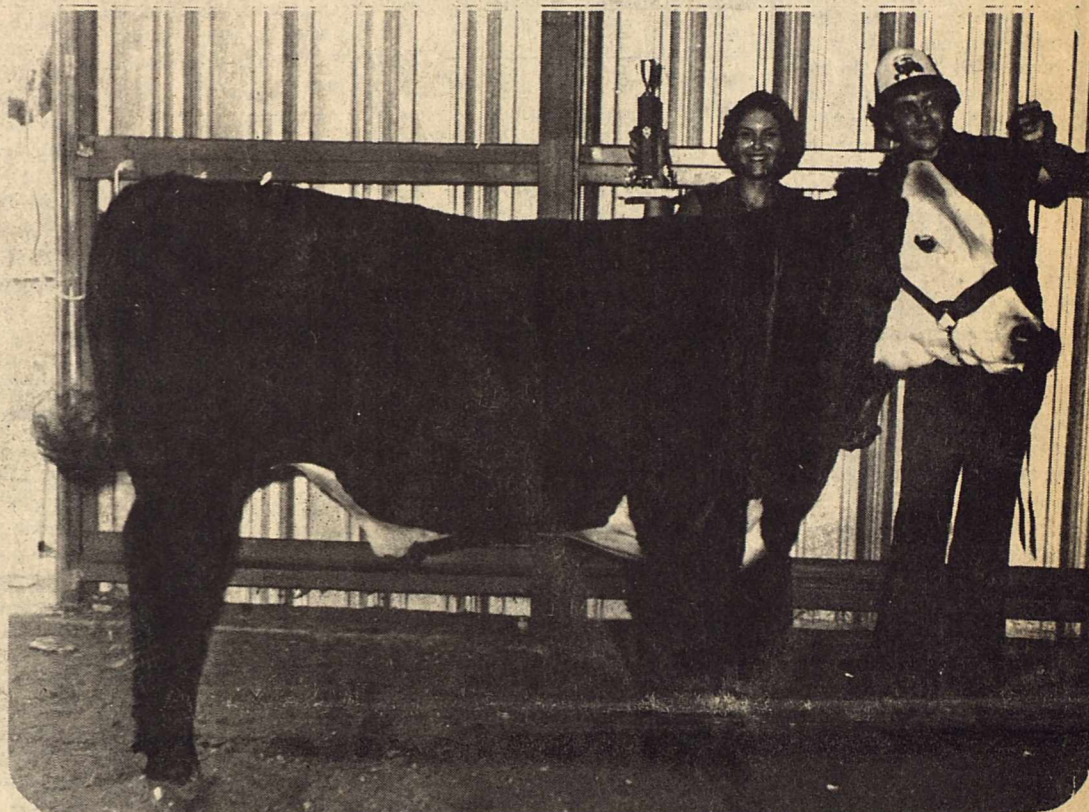

GRAND CHAMPION STEER shown by Joe Wilfong, son of Mr. and Mrs. Andy Wilfong of Haskell.

Successful Fair Ends

An almost record number of entries were placed in the 1977 edition of the Haskell County Fair.

Persons attending the fair had three full days of activities, and on Friday and Saturday even more than a full day. The activities began each morning about 9 a.m. and lasted through the end of the junior rodeo after midnight each night.

The livestock show was held Saturday and Joe Wilfong, son of Mr. and Mrs. Andy Wilfong of Haskell exhibited the grand champion steer. Reserve-Champion Steer was shown by Patrice Propst, daughter of Mr. and Mrs. Stuart Propst of Anson.

Mike King, son of Mr. and

PUNT, PASS & KICK

Bill Wilson Motor Co. will again sponsor a Punt, Pass, and Kick contest in Haskell for boys 8-13. The contest will be held October 1, at 10 a.m. at the High School football field.

Mrs. Olen King of Haskell, exhibited the Grand Champion Heifer. The Reserve Champion Heifer was shown by Carl Propst, son of Mr. and Mrs. Herman Propst of Anson.

The Grand Champion Wether was shown by Kerry Therwanger, daughter of Mr. and Mrs. Truman

Housing Loan Announced

Congressman Omar Burlison announced the approval of a \$417,650.00 loan to the housing authority of the City of Haskell by the Farmers Home Administration.

The funds will be used to build 28 rental units that will provide housing for low to moderate income families at reasonable rates. The project will consist of 8 one bedroom and 20 two bedroom apartments to serve Haskell and the surrounding area.

Therwanger of Haskell and the Reserve Champion Wether was shown by Rob Shack, son of Mr. and Mrs. Bill Shack of Albany.

Fair results and pictures are contained elsewhere in this edition and more pictures will also be published next week.

Test Home Water Wells

The County Extension Office has received a new supply of water bottles for testing home water wells. Anyone that would like to test their home well may pick up a bottle and instructions at the County Extension Office.

The water is mailed to Abilene-Taylor County Health Department and is tested for bacteria and other growth.

County Extension Agents, Max Stapleton and Barbara Elliott will recommend a procedure for sanitizing a well upon completion of the test, if necessary.

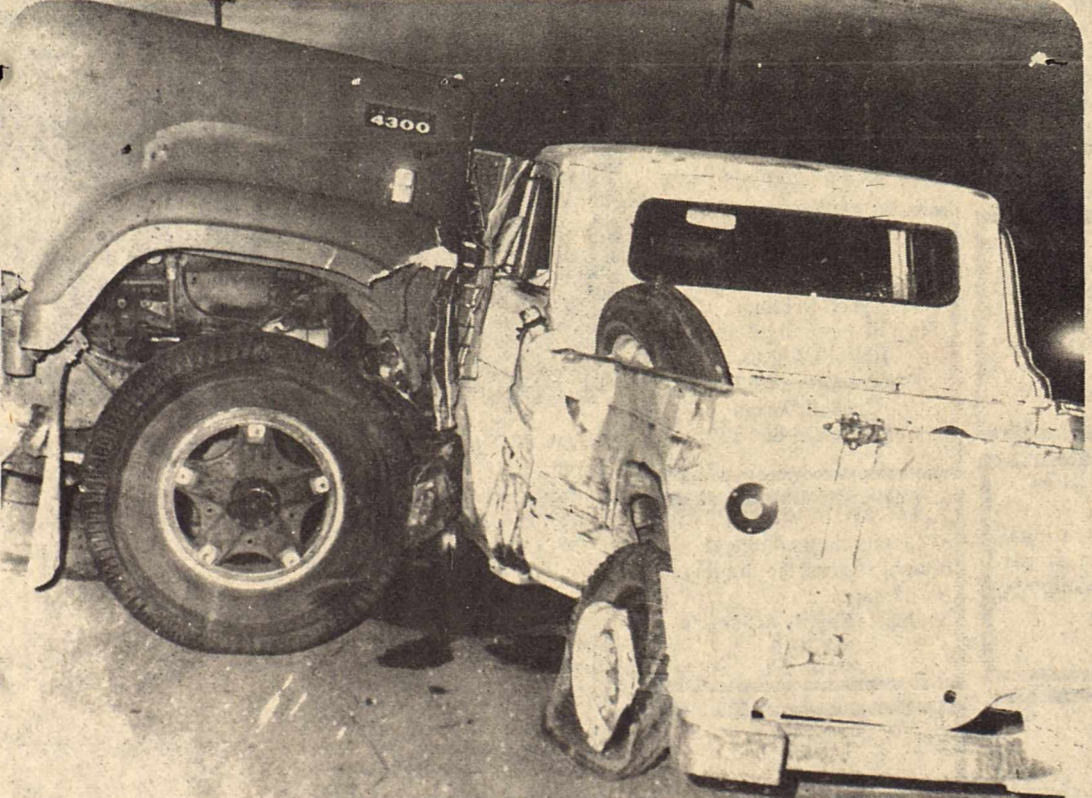

NO ONE WAS SERIOUSLY INJURED last Friday evening in this wreck involving a 1960 Ford Pickup and a 1975 tractor-trailer. The accident occurred 4.5 miles south of Haskell on U.S. 277 when the pickup, driven by Milton Tidrow of Rule made a left hand turn off the shoulder. The truck was driven by Robert A. Anderson of Walters, Okla. Tidrow was taken to Haskell Memorial Hospital by the Haskell County Emergency Ambulance Service, where he was treated and released. (Staff Photo)

ABE Classes To Begin October 10

The Adult Basic Education classes will be offered again this year. Registration will begin at 6:00 P.M. Monday night, October 10th, at the Haskell Junior High School library, and classes will be held each Monday night. Classes will be held for three hours from 6:00 to 9:00 P.M. each week.

The program is open to anyone, aged 17 or older. All materials are furnished free to those attending.

Adults may register for one of three levels of instruction. Basic level (grades 1-3) will be

for those who have little or no schooling, need English as a second language, or are working toward U.S. citizenship. Intermediate level (grades 4-6) is for those who have completed the basic level or have had some formal education. Advanced level is for those who have completed the intermediate level or have some junior high or senior high school education. The advanced level also prepares the student for the General Educational Development (GED) high school equivalency test.

The Adult Education Program in Haskell is coordinated through the Sweetwater Adult Education Co-op and the Texas Education Agency. Mrs. Betty Davis, Program Director, has announced that the instructors for the Haskell program are Mrs. Christie Stapleton and Mrs. Cathy Bartley.

Any interested potential student can enroll by contacting Mrs. Davis at the Haskell High School, by calling 864-2891 or 864-2284, or by attending a class.



APPROXIMATELY 120 BALES of cotton were damaged or destroyed Tuesday morning in a fire at the Haskell County Warehouse and Compress. Members of the Haskell Volunteer Fire Department fought the blaze with three pieces of equipment. (Staff Photo)

BUYING? SELLING? CHECK OUT THE...

CLASSIFIED ADS

NOTICE

The Haskell Free Press reserves the right to edit and/or delete all news stories and locals for length and liability and to refuse to print anything deemed not newsworthy.

NOTICE

Due to the bookkeeping involved and the high postal rates, we ask that you please remember that classified ads are Cash In Advance unless you are a business firm or have an established credit with the Haskell Free Press. Either mail your ad with check or if you need assistance in writing it we will be happy to help you. Rates are 5c per word or a minimum of \$1.50.

NOTICE

Please notify us of your change of address. If you do not, the Post Office charges us 25c for each time the Haskell Free Press is returned to us, this plus the cost of stencils, time and labor can make your move costly to us. In the future, failure to notify us will result in one month being deducted from your subscription.

For Sale

McCULLOCH CHAIN SAW HEADQUARTERS. A saw for every job. See new. Woodard Farm Sale. 7tfc

WOODARD FARM SALES—Ford tractors, equipment, long harrows, Lilliston-Heston-Oliver plow parts. 4tfc

FOR SALE: Iron at wholesale prices. Rounds, flats, sheets, square tubing, channel etc. Haskell Trailer Builders. 20tfc

FOR SALE: 1969 Mercury, four door, pretty clean old car. Can be seen at Richardson Truck and Tractor or at 201 N. Av. D, Wayne Watts. 30tfc

FOR SALE: Gates fan belts and hose, Delco battery and service, Texaco gas and oil. OPEN NOW. M.C. Wilfong, Phone 864-2766. 32tfc

FOR SALE: Goody buy! 1975 Chevrolet Malibu. Call 864-2631. 34tfc

FOR SALE: Wheat seed. Caddo and Triumph 64. Call Ken Lane at 864-2984 or 864-2597 or Cabbage Picker, Channel 6. 36tfc

FOR SALE: Nora seed oats. First year out of certified seed. \$2.25 per bu. Lewis Thomas, 864-3574. 37-40p

FOR SALE: Tam 101 seed wheat from new land. Cleaned and treated D. Key, 422-4128 or 422-4658. 36-40p

FOR SALE: Osage seed wheat. First year from cert. and reg. on new land. No wild oats. \$2.50 bu. D. Key, 422-4128 or 422-4658. 36-40p

COMBINE RUN OREO Oats for sale in steel grainery. Call at night, 864-2237 or 864-3655. 38-40p

FOR SALE: Caddo Seed Wheat. Clean treated and sacked. Ora oates in barn. Contact G.M. Kemp, 864-3476. 38-39p.

FOR SALE: Black and white portable TV, General Electric, Works fine, \$35.00. Call 743-3520, Rochester, Texas. 38tfc

FOR SALE: 1977 boat, motor and trailer. Has ten hours on motor, 16 1/2 foot walk through windshield with 115 hp Mercury, with power trim. The boat is a Mark Twain, maroon in color. Call 864-3770 after 5 p.m. or 864-2498. 39-40p

"SEED WHEAT FOR SALE": Sturdy, Caddo and TAM 101. Second year out of certification. Combine and grain bin clean. \$2.50 a bushel. Call Gary Druesdowd at 864-3757 before 7:00 a.m. or after 8:00 p.m. 39p

For Sale

FOR SALE: 1966 Pontiac Catalina. Good mechanical condition. Call 864-3181. 39tfc

FOR SALE: Triangle basket with 77 John Deere Stripper in good condition. Call 817-997-2553. 39p

FOR SALE: 1977 El Camino six cylinder. Pay off balance of \$4800 or take up payments-no equity. Call Rule, 997-2552. 39c

FOR SALE: Pears at 1107 N. Av. H. \$5.00 a bushel. 39p

Miscellaneous

TO GIVE AWAY: Four kittens five weeks old. Call days only 864-2438. 39p

FOR "a job well done feeling" clean carpets with Blue Lustre. Rent electric shampooer \$1. Perry Brother's. 39c

STOREWIDE SALE: 10 and 20% off. Sherman's Antiques. 39c

TEACHER of Piano, Mrs. H. Withers, phone 864-2604. 38-39p

HANDCRAFTED leather for Christmas and birthdays. Order now. Everything from key purses, belts and billfolds to larger items. Very reasonable. Call Rochester, 743-3520. 37-39p

CARPET LAYER wants work. Seventeen years experience, work guaranteed, no long waiting on one room or a house full. Call Howard at City Floral, 864-3391. 31tfc

McEMORE Locker Plant across from Rodeo Grounds, Stamford, Texas, curing, custom slaughtering beef and hogs. No appointment needed. Monday through Friday from 8:30 to 5:30. Retail and wholesale. Heavy Feeder Lot Beef Bundled-halves and quarters. 915-773-2201. 27-39c

WANTED: Good used furniture and appliances. We buy and sell. Lee Used Furniture 120 N. Swenson St. (one block north of red light on hiway 277) Stamford, Texas. Phone 773-5608. 42tfc

DON'T run all over town planning that special wedding, reunion or anniversary. We can help you with all of it. Flowers and photography are our speciality—and catering is available. We also have complete wedding equipment and will decorate your wedding setting in a special way. City Floral & Photography by Howard-Haskell, on the square, 864-3391. 30-41c

APPLICATIONS now being accepted for Jack and Jill Day Care Center to be opened soon. Ages 18 months and up. Monday through Friday, State approved, Lic. Nurse on duty. For more information contact Flo Larned 864-2855. Child must have immunization record. 36-39p

INSTANT CASH for any good merchandise, modern or old. Phone 864-3197 anytime. Lackey's, Throckmorton Highway, Haskell, Texas. 27tfc

FREE 11 x 14 bridal portrait is available for you. Ask for details. You'll find our prices are the best. City Floral & Photography by Howard-Haskell, on the square 864-3391. 30-41c

ATTENTION ARTISTS: We now have frames for you. Why drive out of town to get your paintings framed? Let Byrd's Studio help you with your framing. 104 N. Av. D, Haskell, 864-2204. 16tfc

HOT WATER HEATER HEADQUARTERS Electric State with Sand Hog Heating Element 5 Year Warranty Gas State with 5 yr. Warranty on Tank 2 Yr. on Controls Philpot's Supply & Service 402 N. 1st 864-3010 37tfc

Garage Sales

GARAGE SALE: Thursday and Friday mornings, Saturday afternoon and the following week mornings until sold. Used Kitchen Aid under-counter dishwasher, small appliances, lamps, linens, curtains, clothes. My trash could be your treasure. Come see. 909 Sunny Av., Rule. 39p

GARAGE SALE: Friday only, 8 to 6 at 1500 N. Av. H. Electric exerciser, kitchen and den curtains, pillows, some linens and lots of misc. 39p

GARAGE SALE: at 107 N. 4th St. Starts Wednesday afternoon through Saturday. 39p

GARAGE SALE: 907 E. Hamilton, Stamford, Thursday, Friday and Saturday. Some new items. 39p

GARAGE SALE: Thursday, Friday and P.M. Saturday. Standard size storm door, windows, McCulloch chain saw, kitchen sink, lots of misc. Fourth brick house on left south of Lutheran Church on Paint Creek road. 39p

GARAGE SALE: household items, lots of clothing-adults and children's, many other items. In Rule, 605 Pawnee, September 30-October 1, 9 to 6 p.m. 39p

Lost & Found

LOST Black-white face heifer with black spot on nose, cropped right ear and branded with an upright one on left hip. Jim Strain 864-2868 39-40p

Bus. Opportunity

ONE OF A KIND: Our 13-year history has proven a KWIK KAR WASH to be one of the highest investment return businesses known. We provide financing, site analysis, construction and service. Call Mike Slevin collect (214) 243-3521. 37-39p

EXCELLENT OPPORTUNITY FOR HUSBAND AND WIFE: Established laundry and dry cleaning business of 23 years, in Stamford, Texas. Wanting to retire. Will sell equipment and lease or sell building. Also, inactive laundromat business location in Abilene. Call for details-Contact Harlan Owen, 673-2625. DUCK REALTORS, 698-7824, Abilene, Texas. 36tfc

EARN \$80.00 weekly at home stuffing envelopes. Information: Rush 50c and stamped envelope: Financial Miracles, P.O. Box 15129, Fort Worth, Texas 76119. 36-39p

Help Wanted

FULL TIME male employee to help with nursery work and delivery. Apply in person between nine and five. Conner Nursery, 505 N. Av. H, 864-3121. 39tfc

EARN good pay and work just half time. Need two Christian women to alternate living with elderly woman in good health. Nice spacious home. Would also be interested in man and wife for full time. Albert Barnett, 864-3867. 39-40p

Wanted

WANTED Maze stalk field to graze. M.M. Glass, 864-3872. 38-39p

WANTED TO BUY good used trampoline. Call 864-2289 after 6 p.m. 39tfc

Jobs Wanted

WANTED: All kinds of electrical work. Call Eddie McKeever 864-2464. If no answer call 864-3653. 37-40p

H. F. LANGFORD
Sand and Gravel
Caliche and Fill
RULE HWY.
WEST HASKELL

FOR ALL YOUR GENERAL PLUMBING NEEDS Call Philpot's Supply & Service Center. 864-3010 402 N. 1st. 41tfc

For Rent

FOR RENT: Two bedroom house with kitchen, bathroom, spacious living room and picture window. If interested please call 864-2386 and ask for Gregory. Retired couple preferred. 39-40p

FOR RENT: In Stamford McHarg Manor, two bedroom, unfurnished apartment with appliances. No children. No Pets. Call 915-692-5797 after 4:00 p.m. 39tfc

Mobile Homes For Sale

MOBILE HOME FOR SALE: 1974 three bedroom, two baths, partially furnished, central heat. Gary Mayfield, 864-3436 or Mayfield Laundry, 864-8990. 39-42p

FOR SALE: Double-wide mobile home; three bedrooms, two baths, central heat. 404 N. Av. B. Call 997-2197 after 5:00 P.M. 38-39p

Real Estate

FOR SALE: Three bedroom and shower dwelling on three lots. Price \$4,500 with \$1,500 down, balance on easy terms. New paint job and carpeted. Exclusive listing. Cross Real Estate, Phone 743-3425, Rochester. 38-39c

HOUSE FOR SALE: Two bedroom, one bath, garage and workroom separate, on two lots. Call 997-2400. 39-41p

Legal Notices

I WILL NOT be responsible for any checks or debts not personally made by me. Jackie Sonnamaker. 38-40p

Card of Thanks

CARD OF THANKS
The Franklin Family wishes to express their thanks and gratitude to all our friends and relatives for their expressions of love and friendship during the illness and death of our brother and husband. The Family of F.E. Franklin. 39p

CARD OF THANKS
We wish to express our appreciation to our friends for the prayers, phone calls, visits, cards, letters, flowers, food and thoughts during our lengthy stay in the hospital. Words could never express the feeling we have for all of our wonderful friends. Jiggs and Thelma Edwards. 39p

Insulate Now With SOLAR THERM INSULATION Free Estimates Philpot's Supply & Service 402 N. 1st 864-3010 37tfc

FOR SALE 760 ACRES NORTHWEST OF Seymour, Texas. One half in cultivation, rest in grassland. Fourteen stock tanks crossfenced, large barn and plenty of holding pens for stock. Fine house for living in and on School Bus Rt. Serious inquires call 817-864-3427. 38-41c

JUNK-A-TIQUES glassware, furniture, baby bed, books, dishes, bottles, doll Kleenex box, dolls, misc. We buy, sell or trade. We trade books. 1704 N. First St. Mrs. Harley Langford.

PAINTING SERVICE I can save you money on your next paint job. Through October. Call 864-3362. 38-39p

For Sale - Immediate occupancy available two bedroom, frame home. Carpet and enough brick to brick house and carport. Good location-1108 N. Av. L, Haskell, Texas. Priced to sell at \$12,500.00. 35tfc

DAVID COUNTS INSURANCE and REAL ESTATE 658-3211 or 658-3596 102 N. AVE. A KNOX CITY

Obituaries

Mrs. Lester

Mrs. Claude (Rebekah) Lester died at 5:30 p.m. Monday, September 26th in a Waco hospital. She had been in failing health for several years and had been acutely ill in the hospital for the past four weeks.

Mr. and Mrs. Lester lived in Haskell from the later part of 1973 until mid 1975. Mr. Lester was the first Production Supervisor for the Herman Marcus Clothing Inc. of Haskell.

Funeral services will be in the Wilkerson-Hatch Funeral Home in Waco, Texas at 4:00 p.m. on Wednesday, September 28th.

Mrs. Lester is survived by her husband, two sons, E.W. (Bud) of Lindale, Michael of Arlington, one daughter Sandra of Dallas, and two grandchildren.

A Memorial Fund has been set up through the Western Heights Baptist Church, 6301 Bosque Boulevard in Waco. For those who might like to send cards, the home address is 2915 Fort Avenue, Waco, Tx. 76707.

Sam McClain

Funeral services for Sam McClain, 70, were held Sept. 28, at Hopewell Baptist Church in Haskell with the Rev. Montgomery Ashford, pastor, officiating. Interment was in Willow Cemetery directed by Holden-McCauley Funeral Home.

Mr. McClain died Sept. 24, at Shady Oaks Nursing Home in Abilene. He was born August 16, 1907 in Welcome, Tx. and was veteran of the US Army, serving during WWII. He had been a resident of Haskell since 1941. He was a member of Hopewell Baptist Church.

Survivors include one brother, Tom McClain of Tyler and one sister, Mrs. Ada Thomas of Slaton.

Palbearers were Lewis Wayne, Tom Whitaker, Jessie Brooks, L.C. Johnson Sr., Allen Clayton and Ollie Lewis.

VA News

Contrary to a misconception held by many, last wills and testaments cannot change beneficiaries named on life insurance policies issued to eligible veterans by the Veterans Administration. According to C.H. Herren, Veterans Service Officer for Haskell County, there are currently about 4.7 million veterans who have active insurance policies which were issued by the Veterans Administration, and all policyholders should make certain that persons they wish to receive their insurance benefits are named on their policies.

Veteran policyholders who fail to make certain their beneficiary designation is in order could add to the emotional stress of survivors and cause unwarranted financial hardship. This could be very traumatic for widows for young children, when they discover that the insurance proceeds are to be paid to a former wife or girl friend of the veteran. In many instances when a veteran marries or remarries, he completely neg-

PUMPS
Irrigation-Domestic Formation Testing Well Drilling We pull & repair all makes. REA PUMP CO. Throckmorton Highway Haskell, Texas Call 24 hrs.—864-3372 41tfc

ELECTRIC SEWEROOTER
Cleans clogged pipes, drains, sewers. No digging. No damage. Philpot's Supply & Service 864-3010 402 N. 1st 41tfc

Used Color TV's For Sale Cheap Anderson Tire Company 206 S. Av E 864-2900 16tfc

ECONOSTOR. The Grain Profits Reaper.

Econostor lets you sell your grain crop when prices are highest. Not at harvest: time when you're at the mercy of the market. And higher prices mean higher profits to you. Econostor is available in three sizes: 30' x 48', 40' x 48' and 48' x 72'. With special grain storage kits that allow storage of up to 21,000 bushels of wheat or other small grain crops. And it will store from 4,500 to 9,500 bushels more with the addition of an extra 24' bay. Add as many bays as you need. When you're not using your Econostor for grain storage, it can be used for a variety of other farm uses. Like machinery and implement storage. Feed and hay storage. Or, use it as a workshop. So why gamble on commercial grain storage facilities? Econostor qualifies for any of several low interest financing programs presently available. Let us show you how. Start reaping bigger grain profits with Econostor.

Star Building Systems Box 123 Hwy 277 South Phone 864-2677
Strickland Bridge

The Haskell Free Press

Established January 1, 1886
PUBLISHED EVERY THURSDAY



BILL COMEDY—Publisher
DON COMEDY—Editor
Entered as second-class matter at the postoffice at Box 577, Haskell, Texas 79521, under the Act of March 3, 1879.

SUBSCRIPTION RATES
In Haskell and Adjoining Counties

	Total
One Year	\$5.25
Six Months	\$3.15
Two Years	\$9.98

Elsewhere in Texas

One Year	\$6.30
Six Months	\$4.20
Two Years	\$12.08

Outside of Texas

One Year	\$8.00
Six Months	\$4.50
Two Years	\$15.50

NOTICE TO PUBLIC—Any erroneous reflection upon the character, reputation or standing of any firm, individual or corporation will be gladly corrected upon being called to the attention of the publishers.

lects to change his beneficiary designation, and the Veterans Administration must pay in accordance with his most recently signed designation. All veterans who have Government insurance policies in force should review their beneficiary designations periodically. When a change is indicated, the appropriate forms may be obtained from the Veterans Administration or from the local Veterans Service Office. In the event a policyholder is not certain whether his designation is correct, he should not make inquiries to the VA, but rather should complete a new designation form without delay. All beneficiary designations become effective on the date of the official postmark shown on the envelope used for mailing. Individual postmarking can be obtained at all U.S. Post Offices upon request, if such action is of any importance to the policyholder.

OPEN HOUSE
Open house at the Jack and Jill Day Care Center, 1002 N. 7th will be held October 2, from 2 to 5 p.m. Persons attending will be eligible to register for a free week's child care. The drawing will be held at 5 p.m. The center is state approved and a licensed nurse is on duty. For more information contact Flo Larned at 864-2855.

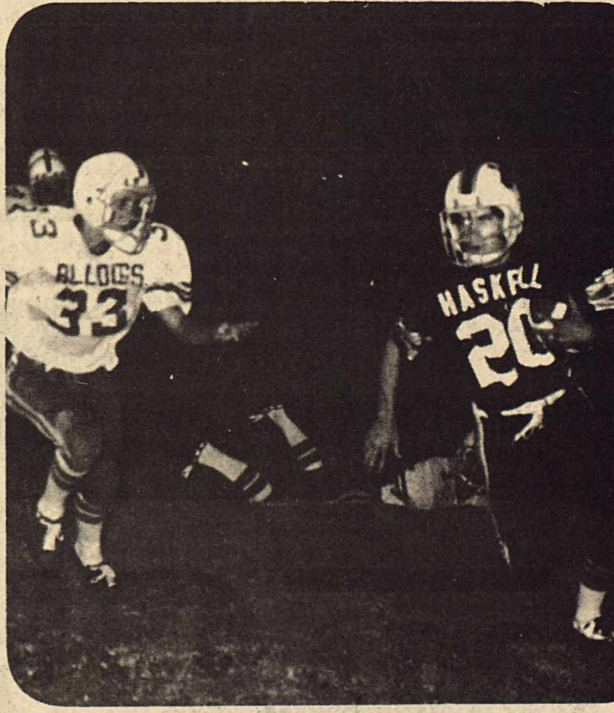

INDIAN MONNIE HISE carried the ball six times against Stamford last Friday night for a total of 19 yards rushing. Stamford defeated the Indians 7-3. The Indians will travel to Paducah this Friday night to open district play. Game time will be 7:30. (Staff Photo)

STATEMENT OF OWNERSHIP, MANAGEMENT AND CIRCULATION

FOR THE YEAR ENDING 9-29-77	
1. TITLE OF PUBLICATION	Haskell Free Press
2. NUMBER OF ISSUES PUBLISHED DURING YEAR	52
3. ANNUAL SUBSCRIPTION PRICE	\$5.25
4. LOCATION OF HEADQUARTERS OR GENERAL BUSINESS OFFICES OF THE PUBLISHERS	402 N. First St. Haskell, Haskell Co. Tx. 79521
5. NAME AND COMPLETE ADDRESS OF THE PUBLISHER	Billy M. Comedy, 351 Addison Dr., Haskell, Tx.
6. NAME AND COMPLETE ADDRESS OF THE EDITOR	Don Comdy, 307 N. Av. L, Haskell, Tx.
7. NAME AND COMPLETE ADDRESS OF THE BUSINESS MANAGER	Billy M. Comdy, 351 Addison Dr., Haskell, Tx.
8. NAME AND COMPLETE ADDRESS OF THE CIRCULATION MANAGER	Billy M. Comdy, 351 Addison Dr., Haskell, Tx.
9. ESTABLISHED	1886
10. DATE OF CHANGE OF NAME	
11. DATE OF CHANGE OF ADDRESS	
12. DATE OF CHANGE OF PUBLISHER	
13. DATE OF CHANGE OF EDITOR	
14. DATE OF CHANGE OF BUSINESS MANAGER	
15. DATE OF CHANGE OF CIRCULATION MANAGER	
16. DATE OF CHANGE OF PUBLISHERS	
17. DATE OF CHANGE OF EDITORS	
18. DATE OF CHANGE OF BUSINESS MANAGERS	
19. DATE OF CHANGE OF CIRCULATION MANAGERS	
20. DATE OF CHANGE OF PUBLISHERS	
21. DATE OF CHANGE OF EDITORS	
22. DATE OF CHANGE OF BUSINESS MANAGERS	
23. DATE OF CHANGE OF CIRCULATION MANAGERS	
24. DATE OF CHANGE OF PUBLISHERS	
25. DATE OF CHANGE OF EDITORS	
26. DATE OF CHANGE OF BUSINESS MANAGERS	
27. DATE OF CHANGE OF CIRCULATION MANAGERS	
28. DATE OF CHANGE OF PUBLISHERS	
29. DATE OF CHANGE OF EDITORS	
30. DATE OF CHANGE OF BUSINESS MANAGERS	
31. DATE OF CHANGE OF CIRCULATION MANAGERS	
32. DATE OF CHANGE OF PUBLISHERS	
33. DATE OF CHANGE OF EDITORS	
34. DATE OF CHANGE OF BUSINESS MANAGERS	
35. DATE OF CHANGE OF CIRCULATION MANAGERS	
36. DATE OF CHANGE OF PUBLISHERS	
37. DATE OF CHANGE OF EDITORS	
38. DATE OF CHANGE OF BUSINESS MANAGERS	
39. DATE OF CHANGE OF CIRCULATION MANAGERS	
40. DATE OF CHANGE OF PUBLISHERS	
41. DATE OF CHANGE OF EDITORS	
42. DATE OF CHANGE OF BUSINESS MANAGERS	
43. DATE OF CHANGE OF CIRCULATION MANAGERS	
44. DATE OF CHANGE OF PUBLISHERS	
45. DATE OF CHANGE OF EDITORS	
46. DATE OF CHANGE OF BUSINESS MANAGERS	
47. DATE OF CHANGE OF CIRCULATION MANAGERS	
48. DATE OF CHANGE OF PUBLISHERS	
49. DATE OF CHANGE OF EDITORS	
50. DATE OF CHANGE OF BUSINESS MANAGERS	
51. DATE OF CHANGE OF CIRCULATION MANAGERS	
52. DATE OF CHANGE OF PUBLISHERS	
53. DATE OF CHANGE OF EDITORS	
54. DATE OF CHANGE OF BUSINESS MANAGERS	
55. DATE OF CHANGE OF CIRCULATION MANAGERS	
56. DATE OF CHANGE OF PUBLISHERS	
57. DATE OF CHANGE OF EDITORS	
58. DATE OF CHANGE OF BUSINESS MANAGERS	
59. DATE OF CHANGE OF CIRCULATION MANAGERS	
60. DATE OF CHANGE OF PUBLISHERS	
61. DATE OF CHANGE OF EDITORS	
62. DATE OF CHANGE OF BUSINESS MANAGERS	
63. DATE OF CHANGE OF CIRCULATION MANAGERS	
64. DATE OF CHANGE OF PUBLISHERS	
65. DATE OF CHANGE OF EDITORS	
66. DATE OF CHANGE OF BUSINESS MANAGERS	
67. DATE OF CHANGE OF CIRCULATION MANAGERS	
68. DATE OF CHANGE OF PUBLISHERS	
69. DATE OF CHANGE OF EDITORS	
70. DATE OF CHANGE OF BUSINESS MANAGERS	
71. DATE OF CHANGE OF CIRCULATION MANAGERS	
72. DATE OF CHANGE OF PUBLISHERS	
73. DATE OF CHANGE OF EDITORS	
74. DATE OF CHANGE OF BUSINESS MANAGERS	
75. DATE OF CHANGE OF CIRCULATION MANAGERS	
76. DATE OF CHANGE OF PUBLISHERS	
77. DATE OF CHANGE OF EDITORS	
78. DATE OF CHANGE OF BUSINESS MANAGERS	
79. DATE OF CHANGE OF CIRCULATION MANAGERS	
80. DATE OF CHANGE OF PUBLISHERS	
81. DATE OF CHANGE OF EDITORS	
82. DATE OF CHANGE OF BUSINESS MANAGERS	
83. DATE OF CHANGE OF CIRCULATION MANAGERS	
84. DATE OF CHANGE OF PUBLISHERS	
85. DATE OF CHANGE OF EDITORS	
86. DATE OF CHANGE OF BUSINESS MANAGERS	
87. DATE OF CHANGE OF CIRCULATION MANAGERS	
88. DATE OF CHANGE OF PUBLISHERS	
89. DATE OF CHANGE OF EDITORS	
90. DATE OF CHANGE OF BUSINESS MANAGERS	
91. DATE OF CHANGE OF CIRCULATION MANAGERS	
92. DATE OF CHANGE OF PUBLISHERS	
93. DATE OF CHANGE OF EDITORS	
94. DATE OF CHANGE OF BUSINESS MANAGERS	
95. DATE OF CHANGE OF CIRCULATION MANAGERS	
96. DATE OF CHANGE OF PUBLISHERS	
97. DATE OF CHANGE OF EDITORS	
98. DATE OF CHANGE OF BUSINESS MANAGERS	
99. DATE OF CHANGE OF CIRCULATION MANAGERS	
100. DATE OF CHANGE OF PUBLISHERS	

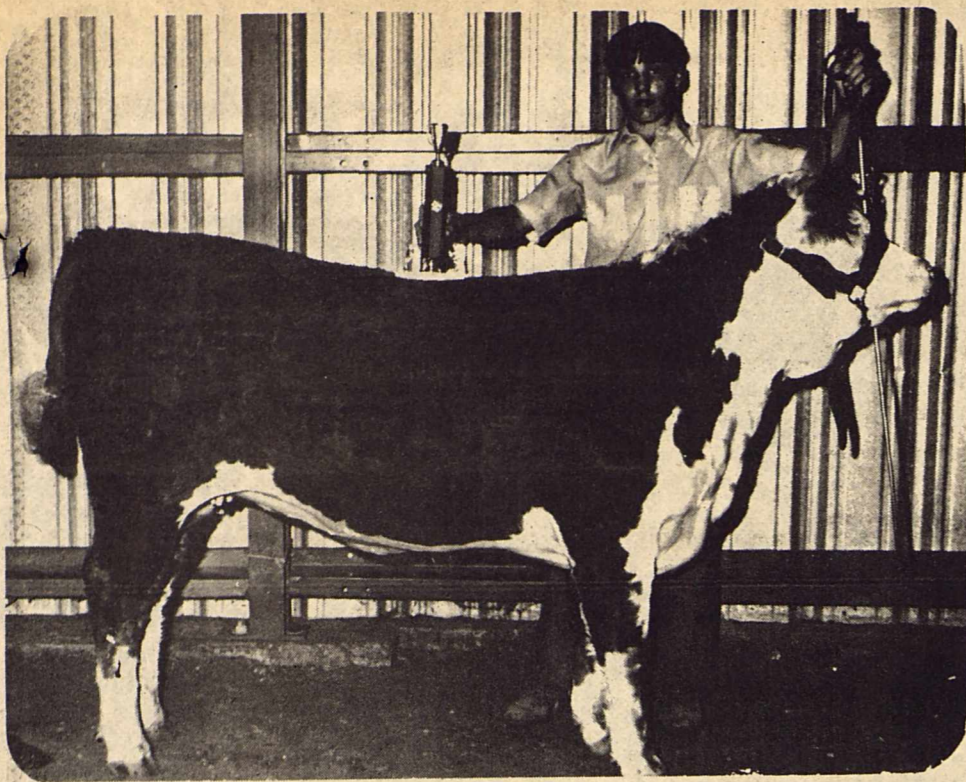

GRAND CHAMPION HEIFER shown by Mike King, son of Mr. and Mrs. Olen King of Haskell. (Staff Photo)

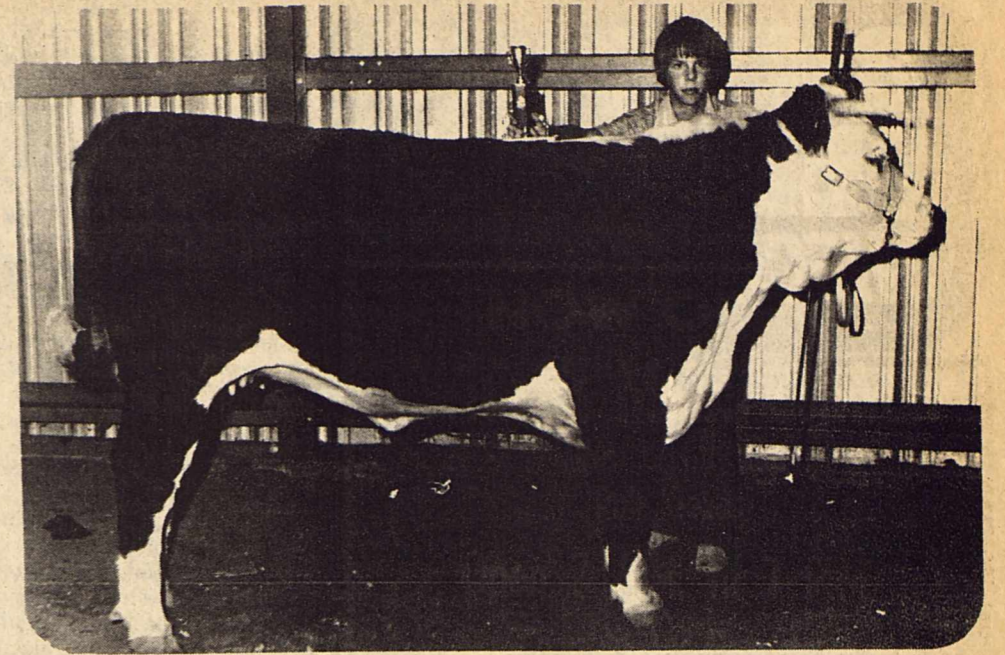

RESERVE CHAMPION HEIFER shown by Carl Propst, son of Mr. and Mrs. Herman Propst of Anson. (Staff Photo)

1977 Fair Results

Hereford Heifers (Horned)
 Champion Heifer-Mike King, Haskell 4-H, 15 years old, the son of Mr. and Mrs. Olen King.

Reserve Heifer, Carl Propst 14 years old, Anson, son of Mr. and Mrs. Herman Propst.
 1. Richard Shaver, Haskell; 2. Stan Hager, Haskell; 3. Mike King, Haskell.

Hereford Heifers Class Number Two
 1. Stan Hagar, Haskell.
Class Three
 1. Regina Bucum, Jones; 2. Stan Hagar, Haskell; 3. Mike King, Haskell.

Class Four
 1. Mike King, Haskell; 2. Blake Leake, Shackelford Co.; 3. Paul Patterson.

Class Five
 1. Carl Propst, Jones Co.; 2. Joe Wilfong, Haskell.

Class Number Six
 1. Clay Wilfong, Fisher Co.

ANGUS HEIFERS Class Number Six
 1. Clay Wilfong, Fisher Co.

ANGUS HEIFERS Class Number Seven
 1. Clay Wilfong, Fisher Co.; 2. Teresa Bucum, Jones Co.

ANGUS HEIFERS Class Number Eight
 1. Clay Wilfong, Fisher Co.; 2. Joe Wilfong, Haskell.

CHARLOIS HEIFERS Class Number Nine
 1. Kim Ekdahl, Avoca.

BRANGUS HEIFERS Class Number Ten
 1. Giner Goya, Anson.

POLLED HEIFERS (Hereford)
 Class Number Eleven
 Jan.-March 77

1. Russel Offinga, 2. Darla Beasley, Hawley 4-H; 3. Gregory Brister, Haskell.
 Class Number 12 May-Oct. 76
 1. J.L. Beasley, Hawley; 2. Mark Beasley, Hawley.

Class Number 13 Jan.-April 76
 1. Darla Beasley, Hawley; 2. Mark Beasley, Hawley; 3. Darla Beasley, Hawley.

HEREFORD STEERS Class Number 14
 1. Patrice Propst, Anson; 2. Darla Beasley, Hawley; 3. Melissa Zissel, Munday.

HEREFORD STEERS Class Number 15
 1. Stan Hagar, Haskell; 2. Van Thompson, Hawley; 3. Steve Wilbooks, Albany.

Class Number 16
 Champion Hereford, Patrica Propst.

Reserve Champion Hereford: Darla Beasley.

1. Mike King, Haskell; 2. Richard Shaver, Rochester; 3. Julie Pattie, Haskell.

ANGUS STEERS Class Number 17
 1. Joe Wilfong, Haskell; 2. Dave Partridge, Munday; 3. Mary Zeizel, Munday.

Class Number 18
 Champion Angus Steer: Joe Wilfong.

Reserve Angus Steer: Dave Partridge.

1. Tammy Carver, Dallas; 2. Stan Hagar, Weinert; 3. Ginger Goya, Anson.

Shorthorn Class Number 19
 1. Mike King, Haskell; 2. Zac Wilcox, Rule; 3. Julie Pattie, Paint Creek.

Class Number 20
 Champion Shorthorn, Mike King.

Reserve Shorthorn, Donna Gilleland.

1. Donna Gilleland, Haskell; 2. Greg Goya, Anson; 3. Guy Syptak, Seymour.

CROSS STEER 1205-1020
 Class Number 21
 1. Joe Wilfong, Haskell; 2. Joe Wilfong, Haskell; 3. Patrice Propst, Anson.

Cross Steer 1004-937
 Class 22
 1. Julie Partridge, Knox 4-H; Doug Brown, Knox 4-H; Wes Strickland, Haskell FFA.

Cross Steer 930-880
 Class 23
 1. Joe Wilfong, Haskell; 2. Mikeana Wilcox, Rule; 3. Tom Caldwell, Albany.

Cross Steer 874-793
 Class 24
 1. Stan Hagar, Weinert 4-H; Joe Wilfong, Haskell 4-H; 3. Russel Holland, Shackelford.

Cross Steer 771-730
 Class 25
 1. Donna Gilleland, Haskell; 2. Stan Hagar, Weinert; 3. Charolet Goss, Anson.

Cross Steer 698-502
 Class 26
 Champion Crossbred Steer, Joe Wilfong.

Reserve Crossbred Steer: Joe Wilfong.

Grand Champion Of Show: Joe Wilfong.

Reserve Grand Champion of Show: Patrice Propst.

Pen of 3 Steers by one Exhibitor: Stan Hager, Joe Wilfong, Doug Brown.

Rabbit Show
 Best All Round Doe-Craig Buerger.

Best All Round Buck: Andy Kinney.

Best Opposite Sex: Andy Kinney.

Best of Show: Craig Buerger.

Senior Colored Buck: Andy Kinney, Anson; 2. Craig Buerger, Haskell; 3. Scott Olson, Stamford.

Senior Does: 1. Craig Buerger, Haskell FFA; 2. Ray Wrinkles, Anson; 3. Greg Goza, Anson.

Colored Doe: 1st. Craig Buerger, Haskell; 2. Leonard Howard, Haskell.

Jr. Colored Does: 1. Randle Messenger, Haskell FFA; 2. Ricky Moeller, Haskell 4-H; 3. Bill Flanary, Haskell FFA.

White Bucks: 1. Greg Goza, Anson; 2. Amy Walker, Anson; 3. Greg Goza, Anson.

Junior Colored Buck Class II: 1st. Ricky Moeller, Haskell; 2. Yovne Howard, Haskell; 3. Bill Flanary, Haskell.

Sheep Show
 Medium Wool Ewe Lambs: 1. J.D. Richards, Taylor Co. 4-H; 2. Mark Lewis, Rule FFA; 3. Rocky Moore, Shackelford 4-H.

Medium Wool Ewes: Jimmy Pace, Hawley FFA; 2. Tommy Spraberry, Anson FFA; 3. Jimmy Pace, Hawley FFA.

Grand Champion Ewe: J.D. Richards, Wylie 4-H Club, son of Mr. and Mrs. Jackie Richards, of View, Texas.

Reserve Champion Ewe: Jimmy Pace, son of Mr. and Mrs. James D. Pace, of Hawley.

Medium Wool Ram Lambs: 1. Tommy Spraberry, Anson FFA; 2. Tim Laws, Anson, FFA; 3. Jimmy Pace, Hawley FFA.

Medium Wool Aged Rams: 1. Lewis Brothers, Haskell 4-H; 2. Tommy Spraberry, Anson, FFA.

Southdown Ram Lambs: Grand Champion Ram: Lewis Bros., Mark and Russ Lewis, of Rule 4-H, sons of Mr. and Mrs. Cecil Lewis.

Reserve Champion Ram: Tommy Spraberry, of Anson FFA, son of Mr. and Mrs. B.C. Spraberry of Anson Texas.

Fine Wool Wethers: Heavyweight: 1. Herman Garlitz, Albany FFA; 2. Kerry Therwhanger, Haskell FFA; 3. Rocky Moore, Shackelford 4-H.

Fine Wool Wethers Lightweight: 1. Billy Carl Benson, Knox 4-H; 2. Carl Hopkins, Haskell FFA; 3. Sheila Benson

Knox 4-H.
 Fine Wool Cross Wethers Heavyweight: 1. Rob Shack, Albany FFA; 2. Kerry Therwhanger, Haskell FFA; 3. Kay Richards, Taylor 4-H.

Fine Wool Cross Wethers Middleweight: 1. Don Hogan, Albany FFA; 2. Randy Hogan, Albany, FFA; 3. Wilton Weiss, Haskell FFA.

Fine Wool Cross Wethers Lightweight: 1. Tony Isbell, Haskell FFA; 2. Steve Horton, Haskell FFA; 3. Don Horton, Haskell FFA.

Medium Wool Wethers Heavyweight: 1. Kerry Therwhanger, Haskell FFA; 2. Rob Shack, Albany FFA; 3. Tommy Spraberry, Anson FFA.

Medium Wool Wethers Mediumweight: 1. Mark Lewis, Haskell 4-H; 2. Rob Shack, Albany FFA; 3. Stacy Carver, Knox 4-H.

Medium Wool Wethers Lightweight: 1. Wade Matthews, Haskell FFA; 2. Scott Fields, Haskell FFA; 3. Billy Carl Benson, Knox 4-H.

Grand Champion Wether: Kerry Therwhanger, 14 years old, Haskell FFA; son of Mr. and Mrs. Truman Therwhanger.

Reserve Grand Champion Wether: Rob Shack, 17 years old, Albany FFA, son of Mr. and Mrs. Bill Shack.

YOUTH DIVISION Baked Goods

Lisa Welch, 1 red; Debbie Lindsey, 1 blue; Rosa Rocha, 1 red; Nina Alsides, 1 red, 1 white; Sheila Benson, 1 red; Betty Clauer, 1 white; Leigh Ann McNitt, 1 red; Brenda Mitchell, 1 red; Mary Hicks, 1 blue; Cindy Tibbets, 1 red; Becky Ashelsoak, 1 blue; Brenda Curd, 1 red; Jeranie Eaton, 1 red; Angie Bateman, 1 red; Nannie Johnson, 1 blue; Gerri Watson, 1 red; Lisa Smith, 1 white, 2 blue; Debbie Flores, 2 blue; Karla Kupatt, 1 red, 1 blue; Leta Dodds, 1 red; Linda Fischer, 1 blue; Becky Rojas, 1 white; Connie Garcia, 1 red; Jini Stistrunk, 1 white; Chila Rocha, 1 blue; Patricia Atkinson, 1 blue; Debra Wells, 1 blue; Linda Wells, 1 blue; Joyce Hernandez, 1 red; Kay Howell, 1 blue; Kelly Watson, 1 red; Diane Martinez, 1 red; Emily Moore, 1 blue; Patricia Bufkin, Stacy Leach, 1 white; Kim Whiteley, 1 red; Paula Averitt, 1 white; Stacy Eaton, 1 blue, 1 red; Dana Byrd, 1 red; Kay Campbell, 1 blue; Lesa Peel, 1 blue, 1 red; Marla Lehmann, 1 white; Veonna Dodds, 1 red.

Reserves Best of Show 14-19 Years: Linda Wells

11-13 Years: Gena Peel, 1 blue; Cathy Soto, 1 red; Linda Fischer, 1 blue; Mikeanna Wilcox, 1 blue, 1 red.

Best of Show: Mikeanna Wilcox.

6-10 Years: Lori Landes, 1 blue; Kristen Campbell, 1 blue; Kay Fischer, 1 blue; Faye Mullino, 2 blue; Vicki Sestrink, 1 blue; Hollie High, 1 red, 1 blue; Mindy Wilcox, 1 blue; Jill Jennings, 1 blue.

YOUTH DIVISION Hobbies & Crafts

Stasia Carver, 1 blue; Sharla Drinnon, 1 blue; Kay Campbell, 15 blue, 3 red; Becky Buerger, 1 blue; Kim Lane, 4 blue; Mike Rea, 1 red; Tim Lacey, 1 blue; Melvin Brueggeman, 2 red; Rene Toney, 2 red, 2 white; Lisa DeBusk, 2 red; Tainiya White, 1 white; Jill LeFevre, 1 red; Linda Wells, 1 blue; Leta Dodds, 1 white; Bryan Middlebrook, 2 blue, 1 red; Deann Stamps, 1 white; Richard Ashcraft, 1 blue; Becky Welch, 1 white; Anglea Reid, 1 red; Tammy Carver, 1 blue; Amanda Hunt, 1 red, 1 white, 1 blue; Amber Ashcraft 1 blue; Mary Albus, 1 red, 1 blue; Vicki Sistrunk, 2 red, 1 white, 1 blue; Marie Martinez, 1 blue, 1 red; Gina Calk, 1 blue, 1 blue; Peter Flores, 2 red; Josie Gonzales, 2 red; Paul Flores, 1 red, 1 white;

ADULT FIELD CROPS AND GARDEN PRODUCTS

Molly Friske, 1 white; Mrs. R.A. Mathison, 1 white; Gus Rueffer, 5 red; Gus Rueffer, 5 red; Dean Quade, 2 blue; Gus Rueffer, 1 blue; Mrs. Norman Bevel, 1 blue; Mrs. Paul Fischer, 1 blue; Mrs. Paul Fischer, 2 red; Paul Fischer, 5 blue, 2 white, 4 red; Jo Fischer, 1 blue, Everett Medley, 1 blue, Gene Bittick, 1 blue.

Best of Show in Hobbies and Crafts, James Cloud.

Reserve Best of Show James Cloud.

3rd Place: Kay Campbell.

Grand Champion Youth Exhibitor was Kay Campbell. Silver tray donated by Bassings of Haskell.

FLOWER SHOW High Awards

Award of Excellence-flowering Kale-Mrs. T.W. Williams. Tricolor-Mrs. C.B. Rhea.

Award of Distinction-Mrs. E.L. Wyche

Creativity Award-Mrs. C.B. Rhea

Award of Merit-Hanging Basket-Mrs. Drey Lowe

Award of Merit in Blooming Annual-Mrs. Juanita Dunnam

Award of Merit in Pot Plant-

Mary Flores, 1 red, 1 white; Rhonda Coleman, 2 blue; Gina Henshaw, 2 blue; Sandra Cheeks, 1 red; Keith Medford, 1 red; Debbie Coker, 1 red; Michelle Scoggins, 1 blue, 1 red; Kristen Campbell, 1 blue; Joe Garcia, 1 red; Mitzi Lindsey, 1 red; Heath Hyatt, 1 blue; Teresa Gonzales, 1 blue, 1 red; Rhonda Adams, 1 blue; Tammi Miller, 1 white, 1 red; Kelly Strickland, 1 blue; Jody Freeman, 1 red; Larry Geilhausen, 1 blue, 1 red; Matt Webb, 1 blue; Teresa Brown, 1 white; Tracy Fry, 1 red; Irene Sessions, 1 red; Linda Coker, 2 blue; Sharon Andrews, 1 blue; Jill LeFevre, 1 red; Tainiya White, 3 red; Melvin Brueggeman, 1 red, 1 white; Cindy Soto, 1 white; Tami Rea, 1 red, 2 blue; Joseph McCoy, 1 blue; Yovne Howard, 2 red; Rick Kennedy, 1 red; Johnny Morrow, 2 blue, 1 red; Sherrie Rhoades, 2 blue; Kiersta Lane, 2 blue; Regina Gibson, 3 blue; Larry Brueggeman, 1 red; Gina Peel, 1 blue; Debbie Quade, 1 blue, 2 white, 1 red; Ember Miller, 1 red; Lon Lee Rhoades, 1 blue; Steve Quade, 1 white; Hollie High, 5 red, 6 blue, 1 white; Stacy Hester, 2 red; Rebecca Holt, 4 blue; Mendy Wilcox, 1 blue; Janet Quade, 2 red; Steven Klose, 2 red; Paul Artz, 1 red; Mary Cordoza, 1 blue; David McNelly 1 red; Todd Austin, 1 blue; Rhonda Skiles, 1 white; Charles Durham, 1 red; Nonie Johnson, 1 white; James Cloud, 3 blue; Becky Rojas, 1 blue; Pat Hyatt, 1 blue, 1 red; Kerry Kemp, 1 blue; Wade Matthews, 1 blue; Paula Langlitz, 1 white, 1 blue; Debbie Flores, 1 white.

Best of Show in Shrub. Senera-Mrs. C.B. Rhea

Award of Merit in Berried Shrub-Mrs. Opal Nanny

Artistic Sweepstake-Mrs. C.B. Rhea

Horticulture Sweepstake-Mrs. E.L. Wyche

Horticulture

Mrs. E.L. Wyche-10 blue, 6 red, 3 white; Mrs. W.B. Guess, 5 blue, 4 red, 4 white; Mrs. Cliff Dunnam, 4 blue; 1 red, 1 white; Mrs. Drey Lowe, 5 blue, 1 white; Mrs. Era Davis, 4 blue, 2 white; Mrs. Ruby Matthews, 3 blue; Mrs. Bob Free, 3 blue, 1 red, 1 white; Dawn Gilliland, 3 blue; Mrs. C.B. Rhea, 3 blue; Geraldine Hise, 2 blue, 1 white; Lupe Perz, 2 blue; Mrs. Otho Nanny, 2 blue, 1 red, 1 white; Mrs. T.W. Williams, 5 blue, 1 white; Dr. T.W. Williams, 2 blue, 1 red; Mrs. Clara Hines, 1 blue, 1 white; Mrs. Hazel Smith, 1 red; Mrs. Floyd McGuire, 1 white; Tammy Gibbs, 1 blue; Mrs. R.A. Shaver III, 1 blue; Mrs. Don Griffis, 1 blue; Gus Rueffer, 1 blue; Otho Nanny, 1 white; Mrs. Una Pidcoe, 1 white; Mrs. Norman Bevel, 1 red, 1 white; Mrs. R.C. Couch, 3 red, Mrs. Opal Nanny, 1 blue, 1 red, Mrs. Kenneth Thornton, 1 red.

Artistic

Mrs. C.B. Rhea, 3 blue, 2 red, 1 white; Mrs. E.L. Wyche, 3 blue; Mrs. Cliff Dunnam, 1 blue, 1 red; Mrs. Leone Pearsey, 1 red; Mrs. Ed Fouts, 1 red, 1 white; Mrs. Bob Free, 1 white;

Non-Members: Mr. Gus Rueffer, 1 blue; Mrs. Leagh Graham, 2 blue.

Junior Artistic
 Jennifer Graham, 1 blue; Sharon Graham, 1 blue.

Junior Horticulture
 Dorla Griffis, 1 blue; 1 red; Tim Larned, 2 blue; Donna Griffis, 3 blue; Dorinda Griffis, 1 red; Laurie Hester, 1 red; Stacey Hester, 1 blue.

Haskell Training Center Pot Plants

Gene Sanders, 1 blue; Hayne Stanfield, 1 blue; Fayne Walise, 1 blue; Margie Counts, 1 blue; Randall Linton, 1 blue; Jan Corley, 1 red; Alfurd Dukatnik, 1 blue; Catherine Lewis, 1 blue.

Judges
 Mrs. Jim Carpenter, Abilene, Mrs. C.E. Jacobs, Albany, Mrs. C.G. King, Breckenridge.

YOUTH DIVISION Decorative Painting

6-10 Years: Emily Thornhill, 4 blue; 11-13: Julie Patty, 2 blue; Fred Rike, 1 blue; Kevin Madinea, 1 red, 1 blue; Steve Poteet, 1 blue. 14-19 years: Debbie Hutchinson, 1 blue; Ginger White, 1 blue, 2 red.

Best of Show: Julie Patty. Reserve Best of Show: Julie Patty.

Gift Certificates compliments of Wigwam Craft Corner. 1st-\$10.00-Julie Patty 2nd-\$7.50-Junior Figueroa; 3rd-\$3.50-Lanny Ballard.

YOUTH ART

6-10: Dawn Boedker, 2 blues, 1 red; Mark Bounds, 1 blue.

(Cont. on Page 4)

Cable TV is your ticket

to the world of entertainment and information. For a limited time, our normal installation fee has been reduced to only

Save Nearly \$14.00

99¢

Call or Come By Today—

Centex Cablevision Corp.

118 W. Hamilton, Stamford Tx. Stamford Call 773-3391

Haskell & Munday Dial Operator Ask for Enterprise 2406

enjoy all the new fall shows with cable tv's interference-free pictures and exceptional color fidelity. Gone forever are antenna worries. Your low monthly service charge starts after the installation is completed.

*Offer begins Sept. 19, expires Sept. 30, 1977. Available in cabled areas only to non-subscribers in good standing in Stamford, Haskell, and Munday.

NOW OPEN

White's Mobil Station

West of City Park Rule, Texas

Open 7 A.M. til 7 P.M.

Come In And Draw For A Free Tank of Gas.

Kirby White-Owner-Operator

HEAD FOR THE

SPOT

SOUTHERN PLAINS OKLAHOMA TEXAS FARMFEST

Frederick, Oklahoma Airfield

October 6 - 7 - 8

OPEN

Haskell's Newest

T-Shirt Shack

Customize your T-Shirt with your own design. We have the Revolutionary New Transfer Process that enables you to add your Name, Decorations, or Design to your own T-Shirt.

Boys & Girls

Make yours one of a kind!!!

1203 N. Ave. G
 Phone 864-3724

Owned and Operated By:
 Lila Brock.

RUSS AGRICULTURE FLYING

AERIAL SPRAYING

Cotton Defoliation

Russ Matthews, Owner

Call 864-2035

Haskell, Texas



CHILDREN OF ALL AGES piled into the Rodeo Arena Saturday night at the Junior Rodeo for the pig sacking event. (Staff Photo)

1977 Fair Results

(Cont. from Page 3)

blue, 1 white; Ricky Moeller, 1 white. 11-13 Years: Sharla Drinnon, 1 blue, Brian Scoonce, 3 red; Mark Whitmore, 1 blue; Mark Bailey, 1 white, Michele Quade, 1 red, 1 white, Steven Quade, 1 red, 1 blue. 14-19 Years: Christa Watts, 2 blue; Jeff Hatfield, 1 red, 1 white; Laura Marshall 2 blue, 2 red; Junior Figueroa, 1 red, 1 blue; Mary Albus, 1 blue; Wade Matthews, 1 white; Rocky Young, 1 blue, 1 red; Gena Fischer, 1 red; Rebecca Burger, 1 red, 1 white; Jackie Coker, 3 blue, 1 red, Jerry David Coker, 2 red; Connie Liles, 1 blue; Rudy Amaro, 1 red; Birdie Jordan, 1 red, 1 white; Keely Reeves, 1 red.

Best of Show: Junior Figueroa.
Reserve Best of Show: Lanny Ballard.

YOUTH DIVISION

Clothing
14-19 Years: Phyllis Casillas 3 blue, 2 red, Lynda Hudson, 1 red; Angelia Reid, 1 blue; Taunija White, 1 red; Deborah Soto, 1 blue; Mary Hicks, 1 red; Karla Kupatt, 1 blue; Tommie Whittemore, 2 red; Rene Toney, 1 blue; Shannon Lane, 1 blue; Geri Watson, 1 blue. 11-13 Years: Ember Miller, 1 blue; Shelia Klose, 1 blue; Mikeanna Wilcox, 1 blue; Gena Peel, 1 blue. 6-10 Years: Hollie High, 1 blue; Mindy Wilcox, 1 blue.

EDUCATIONAL EXHIBIT

Paint Creek 3rd & 4th Grade Girls

Canned Foods
14-19 Youth: Kay Campbell, 13 blue, 5 red, 3 white; Lesa Peel, 2 blue, 2 red; Linda Wells, 9 blue, 4 red; Ball Award in Vegetables; Dwight Langlitz, 2 blue, 2 white, Ball Award in Jams — Jellies; Patricia Atkinson, 2 red, 1 white; Chris Colbert, 1 red;

Gena Fischer, 1 blue, 3 red; Kris Kupatt, 2 red; Jina Flanary, 1 red, 1 white; Kerry Kemp, 2 red; Taunija White, 1 blue; Debra Wells, 10 blue, 3 red; Jimmy Marshall, 1 blue; Connie Swearinger, 1 red; Thomas Vela, 1 blue; Michelle Blair, 1 white, 1 white; Robbie Hollingsworth, 1 blue; Debbie Flores; 1 blue, 1 white; Paula Longlitz, 2 blue, 1 red; Nathan Blair, 1 red; Danny Slaughter, 1 blue.

Best of Show: Kay Campbell.
Reserve Best of Show: Lesa Peel.

11-13 Years: Linda Fischer, 2 red; Kathy Kemp, 2 blue, 3 red; Donna Kemp, 3 blue, 2 red; Gena Peel, 2 blue, 2 red; Debbie Quade, 4 blue, 4 white.
6-10 Years: Kristen Campbell, 1 blue.
Youth Projects & Posters
Maggie Casars, 1 white; Martha Clavez, 1 white; Patricia Casillas, 1 white; Deann Carter, 1 blue; Shelia Bartley, 1 red; Shelah Jetton, 1 red; Pam Rosson, 1 blue; Tonya Roberts, 1 white; Tammy Letterman, 1 red; Terri Gideon, 1 white; Cheryl Hicks, 1 red; Alicia Walker, 1 white; Sharon Turner, 1 white; Lisa Jones, 1 blue; Margie Arellano, 1 blue; Sandra Dela Cruz, 1 blue; Karen Koehler, 1 red; Pam Jolley, 1 blue; Ember Miller, 1 white, Kim Lane, 1 blue; Camin Kennedy, 1 white; Gina Dumas, 1 blue; Carol Lehde, 1 blue; Kay Fishcer, 1 blue, 1 red; Kelly Strickland, 1 red; Steven Quade, 1 blue;
Best of Show: Kay Fischer.
Reserve Best of Show: Lisa Jones.

Youth Field Crops and Garden Products
Kyle Swaner, 1 white; Derinda Griffis, 1 blue, 1 red; Matt Lane; 3 red, 1 white, 1 blue; Shawn Lane, 2 red; Jim

Lacy, 2 white; Jackie Steadham, 2 white; John Andrada, 1 blue, 1 white; Robin Land, 4 red; Debra Wells, 2 red; Russ Flanary, 1 white; Jina Flanary 1 white; Kirk Markey, 3 red, 1 white; Mark Hannsz, 1 white, 2 red, 1 blue, Tim Leek, 2 white, 1 red; Robert Browning 4 red, 1 blue; Tony Isbell, 1 blue, 1 white; Dale Fischer, 3 red, 1 white; Ronnie Bailey, 1 red, 1 white; Mike Rea, 1 white, 1 red; Timmy Judd, 1 red, 1 white; Joseph Browning 2 white, 2 red, 1 blue; Wes Jones, 1 red, 1 white; Michelle Scoggins, 1 white, 1 red; Richard Amaro, 2 white; Robert Marshall, 1 white, 1 red; Carl Hopkins, 2 red; Jackie Escobedo, 1 white, 1 red; Leonard Howard, 3 red; Daniel Riley, 2 white; William Flanary, 1 white, 2 red; Bryan Phemister, 1 white, 1 blue; Mary Macias, 1 red, 2 white; John Brueggeman, 1 blue; Larry Brueggeman, 1 white; Chad Glover, 2 white, 1 red, 2 blue; Ricky Moeller, 3 red, 2 white; Ricky Drinnon, 1 red, 1 white; Ben Benton, 3 white, 1 red; Rodney Lacy, 5 white, 4 red; Wesley Strickland, 4 red, 1 blue, 4 white; Kirk Flippin, 1 red, 1 white; Stevie Foster, 2 red; Joe Wilfong, 2 red; Donald Van Story, 2 blue, 1 white; Tony Grand, 1 white, 2 red; Don Horton, 3 white; Nathan Blair, 1 red, 1 white; Gena Fischer, 1 white, 1 red; Linda Fischer, 1 red, 1 white; Debra Wells, 2 blue, 1 red, 1 white; Vonnie Hise, 1 white, 1 red; Mark Wallace, 3 white; Nathan Frierson, 3 white; Bryant Tidrow, 1 red, 1 blue; Jeff Frierson, 1 red, 1 white; Mark Jackson, 2 red.

Crops and Vegetables
Joe Wheatley, 1 blue, 2 red, 2 white; Clarence Tatum, 2 red, 1 white; Chris Colbert, 3 red, 4 white; David Drinnon, 2 white; Jim Harris, 2 red, 1 white; Willie Marshall, 1 blue, 1 white; Phillip Stocks, 1 blue, 1 red; Frankie Moeller, 2 red; Joseph McCoy, 1 blue, 3 red; Jeff Brock, 1 red, 1 white; Carl Mayfield, 2 red, 2 white; Jonathn Wilson, 2 white; Cary Hannsz, 1 red, 1 white; Stanley Hager, 1 blue, 3 red, 6 white; Steven Quade, 2 red, 1 white; Debbie Flores, 1 blue, 1 white; Yovonne Howard, 5 red, 5 white, 1 blue; Donna Gilleland, 1 blue, 1 red; Ruffy Escobedo, 2 red, 1 white;

Steve Escobedo, 2 white; Gary Frierson, 2 red, 1 white; Dwight Langlitz, 1 red, 1 white; Wilton Weise, 2 red; Randy Gibbs, 1 blue, 1 red; J. T. Tidrow, 1 blue, 1 red; Carlos Andrado, 2 white, 1 red; Wade Matthews, 1 red, 1 white; Gregory Brister, 2 red, 2 white; Randall Messenger, 2 white; Mike Stewart, 1 white; Kerry Therwanger, 1 white, 1 red; Craig Bueger, 2 white; Patrick Rodella, 2 white.
Best of Show: Chad Glover.
Reserve Best of Show: Matt Lane.
Trophy Donated by Funk Seed Co. Represented by Eddie Chambers.

CANNED FOODS

(THE PANTRY SHELF)

Pickles and Relishes
Beet Pickles
1. Mrs. Wayne Wells
2. Mrs. Giles Kemp Jr.
3. Mrs. Floyd McGuire

Peach Pickle
1. Cindy Flanary
2. Mrs. Jimmy Browning
3. Mrs. Woodley Davis

Sweet Cucumber Pickle
1. Mrs. Veron Speck
2. Mrs. Floyd McGuire
3. Glenda Drinnon

Pickle Pepper
1. Jonette Tibbets
2. Mrs. Floyd McGuire
3. Jenny Brazell

Dill Pickles
1. Mrs. Paul Fischer
2. Mrs. Wayne Wells
3. Jonette Tibbets

Relishes
1. Mrs. Jerry Hester
2. Judy New
3. Jonette Tibbets

Pickled Okra
1. Glenda Drinnon
2. Jonette Tibbets
3. Mrs. Joyce Hager

Pimentoes
1. Juanita Dunnam
Honey, Preserves, Jams, Marmalades

Cherry Plum Jam
1. Mrs. Andy Wilfong
Peach Marmalade-Conserve
1. Steffi Overton

Stained Honey
1. Juanita Dunnam

Honey
1. Juanita Dunnam

Cherries
1. Myrtle Cobb

Plums
1. Myrtle Cobb
Canned Foods
Pickled Specialties
1. Edna Anderson
2. Laela Martin

3. Glenda Drinnon
Apricots
1. Nora Offill
2. Billie Cadenhead
3. Juanita Dunnam

Apples
1. Juanita Dunnam
2. Mrs. Jimmy Browning

Peaches
1. Mrs. Dean Quade
2. Glenda Drinnon
3. Nora Offill

Pears
1. Mrs. Wayne Wells
2. Sheila Hester
3. Juanita Dunnam

Tomatoes, Whole
1. Jenny Brazell
2. Glenda Drinnon
3. Mrs. Wayne Wells

Tomatoes, Stewed
1. Jonette Tibbets
2. Juanita Hester
3. Glenda Drinnon

Beans, Green
1. Nora Offill
2. Judy New
3. Mrs. Lucy Williams

Tomatoe, Juice
1. Juanita Dunnam

Tomatoe Sauce
1. Jonette Tibbets

Beets
1. Nora Offill

Grapefruit
1. Mrs. Joyce Hager

Corn
1. Juanita Dunnam
2. Mrs. Jimmy Browning
3. Mrs. Wayne Wells

Kraut
1. Juanita Dunnam

Peas, Field
1. Mrs. Wayne Wells
2. Mrs. Woodley Davis
3. Mrs. Jerry Hester

Carrots
1. Jonette Tibbets
2. Mrs. Jimmy Browning

Okra
1. Glenda Drinnon
2. Mrs. Floyd McGuire
3. Juanita Dunnam

Soup Mix
1. Mrs. Dean Quade
2. Juanita Dunnam

Pumpkin
1. Juanita Dunnam
3. Jonette Tibbets

Potatoes
1. Mrs. Jimmy Browning
2. Jonette Tibbets
3. Glenda Drinnon

Squash
1. Judy New
2. Glenda Drinnon
3. Jonette Tibbets

Apple, Jelly
1. Leesa Toliver

Grape Jelly
1. Laela Martin
2. Tussy Patty

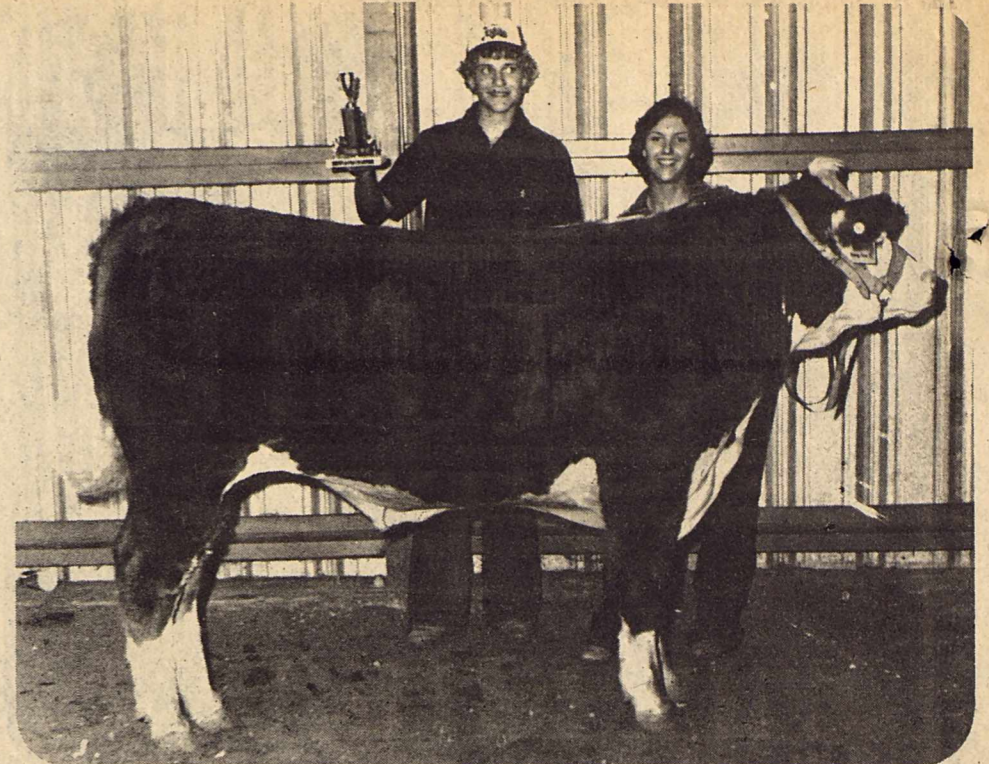

RESERVE CHAMPION STEER shown by Patrice Propst, daughter of Mr. and Mrs. Stuart Propst of Anson. (Staff Photo)

3. Mrs. Jimmy Browning
Plum Jelly
1. Mrs. Dean Quade
2. Tussy Patty
3. Jonette Tibbets
Peach Jelly
2. Glenda Drinnon
Other Jelly
1. Mrs. Lucy Williams
2. Leesa Toliver
3. Juanita Dunnam
Cherry Preserves
1. Mrs. Wayne Wells
2. Tussy Patty
Peach Preserves
1. Mrs. Wayne Wells

2. Glenda Drinnon
Strawberry Jam
1. Jonette Tibbets
Strawberry Fig Preserves
2. Mrs. Dean Quade
Plum Preserves
1. Mrs. Wayne Wells
2. Billie Cadenhead
3. Patsy Blakley
Fig Preserves
1. Pearl Walker
Watermelon Preserves
1. Clara Tibbets
2. Glenda Drinnon
Tomato Preserves
1. Glenda Drinnon

2. Mrs. Woodley Davis
3. Jonette Tibbets
Pear Preserves
1. Becky Van Story
2. Shelia Hester
3. Joyce Hager
Apricot Jam
1. Mrs. Lucy Williams
2. Mrs. Wayne Wells
3. Mrs. Jerry Hester
Blackberry Jam
1. Clara Hines
Apple Butter
1. Nora Office

(Cont. on Page 5)

HEALTH TIP



DOYLE HIGH



KENNETH JONES

AFTER YOU SEE
YOUR DOCTOR,
BRING YOUR
PRESCRIPTIONS TO:

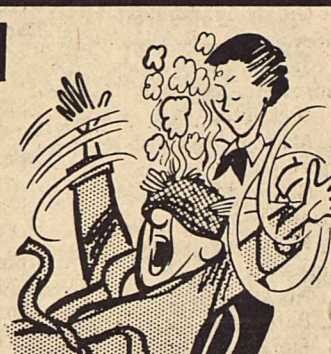

THE DRUG STORE
HASKELL, TEXAS
100 SOUTH MAIN ST. PHONE 864-2315

"IT'S HOW YOU LOOK AT THINGS"

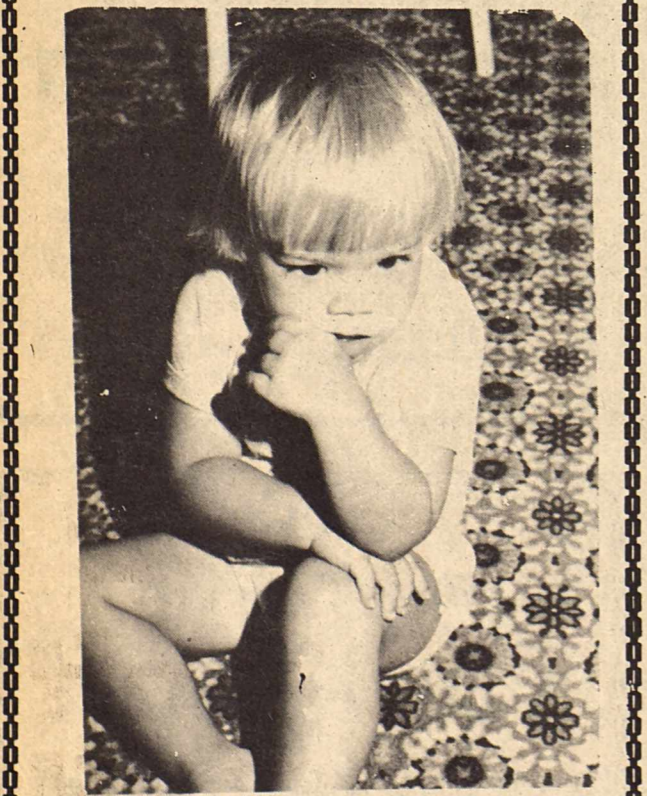

It's looks pretty grim when you have a loss and find your insurance doesn't cover it. The Hartsfield Agency offers a free survey of your risks and your Insurance Policies to be sure you are adequately insured on major risks. See Grandad. Kyle.

The HARTSFIELD AGENCY
EVERYTHING IN INSURANCE
HASKELL PH. 864-2665

\$55.9 MILLION IN ASSETS

THANK YOU FOR HELPING US REACH THIS GOAL

ON THE GROW TO BETTER SERVE YOU WHY NOT SAVE WHERE YOUR NEIGHBORS SAVE—AND EARN THE "HIGHEST INTEREST" ON SAVINGS PERMITTED BY FEDERAL REGULATION

DO YOU REQUIRE SECURITY AND RELIABILITY IN YOUR SAVINGS PLAN?
WHERE YOUR SAVINGS INTEREST IS COMPOUNDED DAILY—PAID QUARTERLY

PASSBOOK Annual Rate 5.25% Annual Yield 5.39%	90 DAY NOTICE 500.00 CERTIFICATE MINIMUM Annual Rate 5.75% Annual Yield 5.92%	12 MO CERTIFICATE 1,000.00 MINIMUM Annual Rate 6.50% Annual Yield 6.72%	Interest on Passbook Accounts Paid From Date Of Deposit To Date Of Withdrawal.
30-MO CERTIFICATE 1,000.00 MINIMUM Annual Rate 6.75% Annual Yield 6.98%	48 MO. CERTIFICATE 1,000.00 MINIMUM Annual Rate 7.50% Annual Yield 7.79%	72 MO. CERTIFICATE 1,000.00 MINIMUM Annual Rate 7.75% Annual Yield 8.06%	1,000.00 MINIMUM DEPOSIT: Automatically Renewable; Compounded Daily and Paid Quarterly.

Annual Yield is Based on Compounding Interest Earnings From Date of Deposit To The Maturity Date. Interest on Certificate Accounts Paid From Date of Deposit To Date Of Maturity. In By The 10th, Earn From the 1st.

A Substantial Interest Penalty Is Required For Early Withdrawal.

FIRST FEDERAL SAVINGS AND LOAN ASSOCIATION

MEMBER
ESLIC
Federal Savings & Loan Insurance Corp.
Your Savings Insured to \$40,000

Abilene CUSTOMERS
Toll Free Call
Dial-O-Ask For
ENTERPRISE 84015

Home Office:
122 W. McHarg
P.O. Box 511
Stamford, Texas 79553
915-773-2714

Branch Office:
#3 Avenue D
P.O. Box 444
Haskell, Texas 79521
817-864-3179

Division Office:
Quanah Federal Savings and Loan
313 South Main St.
Quanah, Texas 79252
817-663-5388

**FEDERAL HOME LOAN
MEMBER
BANK SYSTEM**

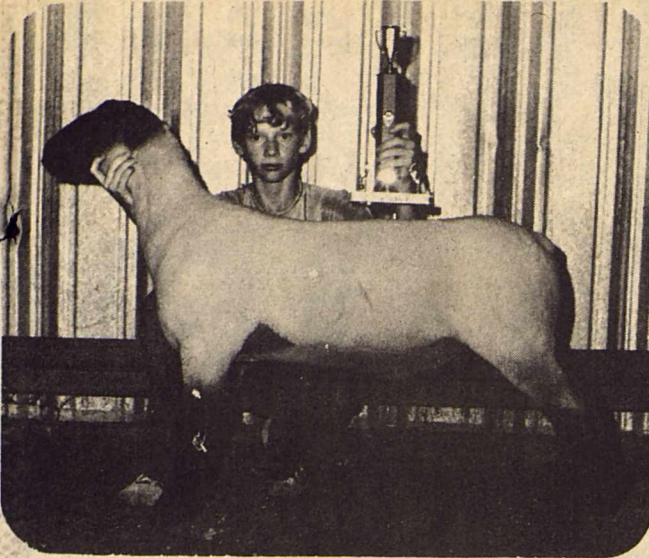

GRAND CHAMPION WETHER shown by Kerry Therwhanger, daughter of Mr. and Mrs. Truman Therwhanger of Haskell. (Staff Photo)

1977 Fair Results

(Cont. from Page 4)

Grape Jam
1. Clara Hines
Best of Show: Mrs. Paul Fischer
Reserve Best of Show: Mrs. Wayne Wells.

PROFESSIONAL ART

Landscape-Oil
1. Melanie Whitley
2. Pauline Norman
3. Florence Larned

Still Life-Oil
1. Norma Harrell
2. Ora Childress
3. Mary Anders

Still Life Pen & Ink
1. Judy Lehde

Figures-Pen & Ink
1. Judy Lehde

Abstract-Oil
1. Gussie Mae Bunde

Landscape-Pen & Ink
1. Judy Lehde

Landscape-Watercolor
1. Nick Reid
2. Melanie Whitley

Portrait-Oil
1. Gussie Mae Bunde

Portrait-Watercolor
1. Melanie Whitley

Figures-Oil
1. Norma Harrell
2. Barbara Fouts
3. Florence Larned

Animal-Oil
1. Mary Anders

Animal-Watercolor
1. Nick Reid

Wild Life-Oil
1. Clara Tibbets
2. Eunice Helweg

Seascape-Oil
1. Norma Harrell

2. Neil Rayall

Skyscape-Oil
1. Fern Livingood
2. Florence Larned

Other-Oil
1. Gussie Mae Bunde

Minatures-Oil
1. Mary Anders
2. Fern Livingood
Best of Show: Nick Reid.
Reserve Best of Show: Norma Harrell.

AMATEUR ART

Landscape
1. Linda Bass
2. Betty Hearn

Still Life-Oil
1. Suzanne Thomas Wollard

2. Sophia Counts
3. Estelle Burson

Still Life-Charcoal
1. Estelle Burson

2. Mary Newell

Still Life-Pencil
1. Brian Burgess

Portrait-Pencil
1. Brian Burgess

Portrait-Charcoal
1. Vicki Henshaw

Portrait-Pastel
1. Mike Dulaney

Other-Pastel
1. Mike Dulaney

Figures-Oil
1. Joey Yates
2. Sheila Flippen

Figures Pen & Ink
1. Brian Burgess
Best of Show: Gladys Merchant.
Reserve Best of Show: Mary Newell.

Figures-Oil
1. Gussie Mae Bunde

Figures-Pen & Ink
1. Judy Lehde

Figures-Watercolor
1. Nick Reid
2. Barbara Fouts
3. Florence Larned

Figures-Oil
1. Gussie Mae Bunde

Figures-Pencil
1. Brian Burgess

Figures-Pen & Ink
1. Brian Burgess
Best of Show: Gladys Merchant.
Reserve Best of Show: Mary Newell.

Figures-Oil
1. Gussie Mae Bunde

Figures-Pencil
1. Brian Burgess

Figures-Pen & Ink
1. Brian Burgess
Best of Show: Gladys Merchant.
Reserve Best of Show: Mary Newell.

Figures-Oil
1. Gussie Mae Bunde

Figures-Pencil
1. Brian Burgess

Figures-Pen & Ink
1. Brian Burgess
Best of Show: Gladys Merchant.
Reserve Best of Show: Mary Newell.

Figures-Oil
1. Gussie Mae Bunde

Figures-Pencil
1. Brian Burgess

Figures-Pen & Ink
1. Brian Burgess
Best of Show: Gladys Merchant.
Reserve Best of Show: Mary Newell.

Figures-Oil
1. Gussie Mae Bunde

Figures-Pencil
1. Brian Burgess

Figures-Pen & Ink
1. Brian Burgess
Best of Show: Gladys Merchant.
Reserve Best of Show: Mary Newell.

Figures-Oil
1. Gussie Mae Bunde

Figures-Pencil
1. Brian Burgess

Figures-Pen & Ink
1. Brian Burgess
Best of Show: Gladys Merchant.
Reserve Best of Show: Mary Newell.

Figures-Oil
1. Gussie Mae Bunde

Figures-Pencil
1. Brian Burgess

Figures-Pen & Ink
1. Brian Burgess
Best of Show: Gladys Merchant.
Reserve Best of Show: Mary Newell.

Figures-Oil
1. Gussie Mae Bunde

Figures-Pencil
1. Brian Burgess

Figures-Pen & Ink
1. Brian Burgess
Best of Show: Gladys Merchant.
Reserve Best of Show: Mary Newell.

Figures-Oil
1. Gussie Mae Bunde

Figures-Pencil
1. Brian Burgess

Figures-Pen & Ink
1. Brian Burgess
Best of Show: Gladys Merchant.
Reserve Best of Show: Mary Newell.

Figures-Oil
1. Gussie Mae Bunde

Figures-Pencil
1. Brian Burgess

Figures-Pen & Ink
1. Brian Burgess
Best of Show: Gladys Merchant.
Reserve Best of Show: Mary Newell.

Figures-Oil
1. Gussie Mae Bunde

Figures-Pencil
1. Brian Burgess

Figures-Pen & Ink
1. Brian Burgess
Best of Show: Gladys Merchant.
Reserve Best of Show: Mary Newell.

Figures-Oil
1. Gussie Mae Bunde

Figures-Pencil
1. Brian Burgess

Figures-Pen & Ink
1. Brian Burgess
Best of Show: Gladys Merchant.
Reserve Best of Show: Mary Newell.

Figures-Oil
1. Gussie Mae Bunde

Figures-Pencil
1. Brian Burgess

Figures-Pen & Ink
1. Brian Burgess
Best of Show: Gladys Merchant.
Reserve Best of Show: Mary Newell.

Figures-Oil
1. Gussie Mae Bunde

Figures-Pencil
1. Brian Burgess

Figures-Pen & Ink
1. Brian Burgess
Best of Show: Gladys Merchant.
Reserve Best of Show: Mary Newell.

Figures-Oil
1. Gussie Mae Bunde

Figures-Pencil
1. Brian Burgess

Figures-Pen & Ink
1. Brian Burgess
Best of Show: Gladys Merchant.
Reserve Best of Show: Mary Newell.

Figures-Oil
1. Gussie Mae Bunde

Figures-Pencil
1. Brian Burgess

Figures-Pen & Ink
1. Brian Burgess
Best of Show: Gladys Merchant.
Reserve Best of Show: Mary Newell.

Figures-Oil
1. Gussie Mae Bunde

Figures-Pencil
1. Brian Burgess

Figures-Pen & Ink
1. Brian Burgess
Best of Show: Gladys Merchant.
Reserve Best of Show: Mary Newell.

Figures-Oil
1. Gussie Mae Bunde

Figures-Pencil
1. Brian Burgess

Figures-Pen & Ink
1. Brian Burgess
Best of Show: Gladys Merchant.
Reserve Best of Show: Mary Newell.

Figures-Oil
1. Gussie Mae Bunde

Figures-Pencil
1. Brian Burgess

Figures-Pen & Ink
1. Brian Burgess
Best of Show: Gladys Merchant.
Reserve Best of Show: Mary Newell.

Figures-Oil
1. Gussie Mae Bunde

Figures-Pencil
1. Brian Burgess

Figures-Pen & Ink
1. Brian Burgess
Best of Show: Gladys Merchant.
Reserve Best of Show: Mary Newell.

Figures-Oil
1. Gussie Mae Bunde

Figures-Pencil
1. Brian Burgess

Figures-Pen & Ink
1. Brian Burgess
Best of Show: Gladys Merchant.
Reserve Best of Show: Mary Newell.

Figures-Oil
1. Gussie Mae Bunde

Figures-Pencil
1. Brian Burgess

Figures-Pen & Ink
1. Brian Burgess
Best of Show: Gladys Merchant.
Reserve Best of Show: Mary Newell.

Figures-Oil
1. Gussie Mae Bunde

Figures-Pencil
1. Brian Burgess

Figures-Pen & Ink
1. Brian Burgess
Best of Show: Gladys Merchant.
Reserve Best of Show: Mary Newell.

Figures-Oil
1. Gussie Mae Bunde

Figures-Pencil
1. Brian Burgess

Figures-Pen & Ink
1. Brian Burgess
Best of Show: Gladys Merchant.
Reserve Best of Show: Mary Newell.

Figures-Oil
1. Gussie Mae Bunde

Figures-Pencil
1. Brian Burgess

Figures-Pen & Ink
1. Brian Burgess
Best of Show: Gladys Merchant.
Reserve Best of Show: Mary Newell.

TEXTILE

Pillows (Blue Ribbons)
Elsie Shaake-Haskell,
Frances Fischer-Haskell, Pat Grand-Haskell.

Purses
1. Elsie Shaake
2. Sue Morris

Small Crocheted Stem
1. Henrietta Rueffer

Aprons
1. Mrs. Clara Hines

Small Knitted Item
1. Mrs. Clara Hines

Pillow Cases
1. Frances Moeller
2. Mrs. Lucy Williams

Place Mats
1. Mrs. Gus Rueffer
2. Mollie Friske
3. Myrtle Cobb

Knitted or Crocheted Garment
1. Janice Dutton

2. Mrs. Allen Isbell

Baby Afghan-Crocheted
1. Jeannie Comedy

Table Cloth
1. Faye Cobb

Rug
1. Bernice Rhoads

Afghans-Knitted
1. Cordie Cunningham
2. Mrs. W.B. Guess

Street Dress-Cotton or Cotton Blend
1. Mrs. Jo Fischer
2. Tussy Patty

Street Dress-Other than cotton
1. Mrs. Gus Rueffer
2. Cinda Flanary

Tailored Coat or Suit
1. Joy Chapman
2. Clara Tibbets
3. Anita Payne

Sportswear-Top and Pants
1. Clara Tibbets
2. Joy Chapman
3. Anita Payne

Shirts
1. Clara Tibbets
2. Tussy Patty

Children Cloths
1. Jo Speck
2. Roberta High

Embroidered Quilts
1. Mrs. Oren Howard
2. Mrs. Herbert Lammert
3. Ruthie Cornelius

Quilts
1. Mrs. John Wisdom
2. Mrs. W.L. Ballard

Applied Quilts
1. Doris Church
2. Mrs. Dudley Phelps

Crocheted Afghan
1. Anna Kimbrough
2. Mrs. Jack Coker
3. Doris Church

Bedspreads
1. Faye Cobb
2. Letha Isbell
3. Mrs. Harely Langford

Best of Show: Anna Kimbrough
Reserve Best of Show: Clara Tibbets.

Macrame
1. Selena Wood
2. Pearl Walker
3. Shelia McMeans

String Art
1. Susan Kittley

Novelties
1. Mrs. Mary McCollum
2. Wayne Plemister
3. Jenny Brazell

SENIOR CITIZENS

Metal Art
1. Slover Bledsoe

Quilts
1. Hanna Sunday School Class
2. Willie Cryer

Best of Show: Peggy Propst, Anson
Reserve Best of Show Mrs. Barry O'Neal

ARTS AND CRAFTS

Senior Citizens

Afgahan
1. Mrs. Clara Holt, Mrs. John Grand, Cleo Mondy, Ruby Lankford, Mrs. Luphia Lane, Dessie Mario

Pillow Case
1. Princlla Ford, Mary Chandler, Dora Long.

Placemats
1. Celso Mondy, Myrtle Cobb, Mattie Copeland, Myrtle Rouch.

Baby Blankets
1. Thelma Mickler, Willie Cryer, Mrs. Earl Hanson.

Pillows
1. Ivy Massie
2. Celso Mondy
3. Princlla Ford

Small Woodwork
1. Slover Bledsoe
1. Gene Bittick

Novelties
1. Pinkie Robertson
1. Slover Bledsoe
1. Willie Cryer

Foil Art
1. Mona Gibson

GRAND
Stamford 773-3181
Fri. 30-Sat. Oct. 1
Sun. 2
"Rocky"

DRIVE-IN
Stamford 773-3272
Fri. 30-Mon. 3
"Outlaw Blues"
Peter Fonda

3 Days-Tues. 4-Wed. 5
Thurs. 6
2-XX Rated Features
Adults Only
"Visions of Clair"
Plus
"Savage Connection"

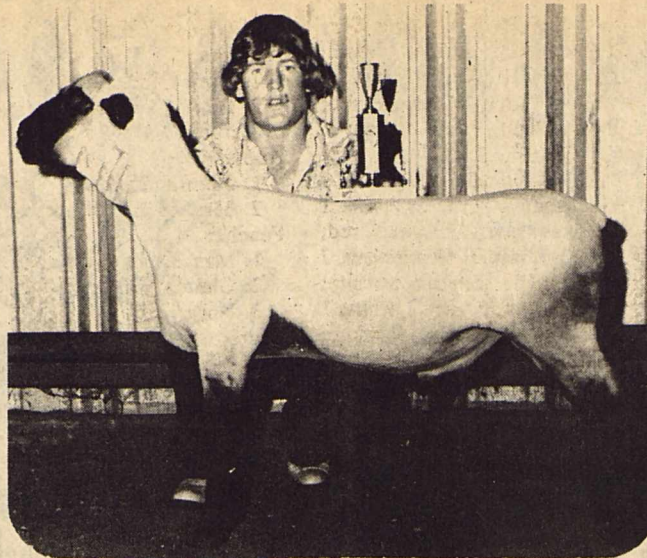

RESERVE CHAMPION WETHER shown by Rob Shack, son of Mr. and Mrs. Bill Shack of Albany.

2. Kay Perry
3. Clara Tibbets

Breads of all Kinds
1. Mrs. Tom Yates
2. Clara Tibbets
3. Janette Tibbets

Others Clara Tibbets
2. Shirely Brown
Best of Show: Sheila Hester
Reserve Best of Show: Janette Tibbets

ARTS & CRAFTS

Hobbies, crafts, collections

Christmas Decorations
1. Margaret Chaffin
2. Fayne Dunnani
3. Edna Anderson

Crewel Pictures
1. Peggy Propst
2. Jan Beeman
3. Edna Anderson

Needlepoint
1. Judy New
2. Joyle Wilfong
3. Kyla Elliott

Embroidered Pictures
1. Mrs. Barry O'Neal
2. Betty Burson
3. Mary McCoy

Miscellaneous Picture
1. Jerry Cobb
2. Karen Smith
3. Mrs. Henry Ejem

Ceramics
1. Bernaine Rhoads
2. Mrs. Don Mueller
3. Johnette Tibbets

Small Woodwork
1. Glen Sammons
2. Gene Bittick
3. Mark McCoy

Framed Photos
1. Mary Murphy
2. Earl Proctor
3. Billye Cadenhead

Metal Art
1. Ted Elliott

Large Woodwork
1. Keith Hannez
2. R.C. Geilhausen

Plaques
1. Timmy Brazell
2. Anita Payne

Macrame
1. Selena Wood
2. Pearl Walker
3. Shelia McMeans

String Art
1. Susan Kittley

Novelties
1. Mrs. Mary McCollum
2. Wayne Plemister
3. Jenny Brazell

SENIOR CITIZENS

Metal Art
1. Slover Bledsoe

Quilts
1. Hanna Sunday School Class
2. Willie Cryer

Best of Show: Peggy Propst, Anson
Reserve Best of Show Mrs. Barry O'Neal

ARTS AND CRAFTS

Senior Citizens

Afgahan
1. Mrs. Clara Holt, Mrs. John Grand, Cleo Mondy, Ruby Lankford, Mrs. Luphia Lane, Dessie Mario

Pillow Case
1. Princlla Ford, Mary Chandler, Dora Long.

Placemats
1. Celso Mondy, Myrtle Cobb, Mattie Copeland, Myrtle Rouch.

Baby Blankets
1. Thelma Mickler, Willie Cryer, Mrs. Earl Hanson.

Pillows
1. Ivy Massie
2. Celso Mondy
3. Princlla Ford

Small Woodwork
1. Slover Bledsoe
1. Gene Bittick

Novelties
1. Pinkie Robertson
1. Slover Bledsoe
1. Willie Cryer

Foil Art
1. Mona Gibson

GRAND
Stamford 773-3181
Fri. 30-Sat. Oct. 1
Sun. 2
"Rocky"

DRIVE-IN
Stamford 773-3272
Fri. 30-Mon. 3
"Outlaw Blues"
Peter Fonda

3 Days-Tues. 4-Wed. 5
Thurs. 6
2-XX Rated Features
Adults Only
"Visions of Clair"
Plus
"Savage Connection"

Rice Springs News

STOCK MARKET

The First United Methodist Church brought the Sunday morning services. Everyone enjoyed the lesson.

M SYSTEM

Your FRIENDLY
SUPER MARKETS

Haskell, Texas
"Where Your Dollar Buys More"
Now Open Till 8:00 Each Evening



RIGHT RESERVED TO LIMIT



DOUBLE S & H GREEN STAMPS WEDNESDAYS
With The Purchase Of \$2.50 Or More

Specials Good
Thurs. Sept. 29
thru Wed. Oct. 5



FOLGER'S COFFEE

1-LB. CAN

\$ 2.99

Limit One Can
Additional Cans \$3.49

WITH PURCHASE OF \$7.50 OR MORE EXCLUDING CIGARETTES

Kold Kountry WHIPPED TOPPING
9-OUNCE CARTON
49¢

Kountry Fresh COTTAGE CHEESE
1-POUND CARTON
59¢



KRAFT MIRACLE WHIP
FULL QT. **89¢**



Thrifty Maid **PEACHES**
No. 2 1/2 CAN **49¢**

Kountry Fresh **MILK**
1 Gallon Plastic Jug **\$1.79**

Oak Farms or Gandy's **Mellorine**
1/2 gallon **59¢**

Thrifty Maid **FLOUR**
25 lb bag **\$2.99**

Swifts **Viennas**
4 oz cans **3 \$1.00**

DEL MONTE CREAM STYLE CORN
303 CANS **\$1.**



DEL MONTE
1-LB. BOX



BETTY CROCKER HAMBURGER HELPERS
Asst. Kinds Box **69¢**

THRIFTY MAID TOMATOES
16-oz. CANS **3 \$1.**

Pineapple Grapefruit JUICE
46-oz. CAN **49¢**



49¢

Gladiola Pouch Mixes
CORNBREAD BISCUIT PANCAKE **6 PKGS. \$1.00**

CONTAC CAPSULES
10-COUNT PKG. \$1.99 VALUE **\$1.19**

J & J BABY POWDER
9-OUNCE CAN \$1.55 VALUE **\$1.29**

SUAVE SHAMPOO
16-OUNCE BOTTLE \$1.39 VALUE **89¢**

Shasta Canned DRINKS
12-oz. CANS **7 \$1.**

Arrow Toilet **TISSUE**
4-ROLL PACKAGE **69¢**



Food Savings



LIGHT CRUST FLOUR
5-POUND BAG
49¢

Grade A Whole
FRYERS
lb **39¢**

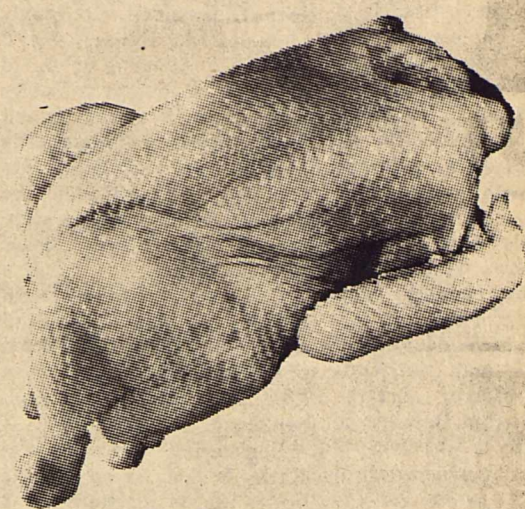

Big K
Biscuits
9 10 Count Cans **\$1.00**
Catfish Steaks
lb **\$1.09**

Hickory Sweet
BACON
1 lb pkg
\$1.09



Lipton
Instant **TEA**
3 oz Jar **\$1.59**



Hormel
Little Sizzlers
12 oz pkg **89¢**

Pillsbury
Slice and Bake
Cookies 16 oz pkg **89¢**



Notebook Filler
PAPER
200 count pkg **69¢**



Morton Frozen
DINNERS
Asst. Kinds

Diamond Solids
OLEO
1 lb pks **\$1.00**

W.D. Brand All Meat
Bologna
1 lb pkg **89¢**

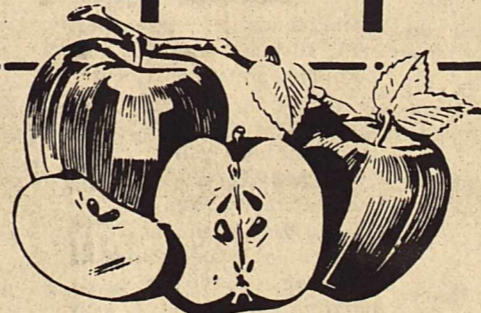

RED DELICIOUS APPLES
4-LB. BAG **89¢**



ICEBERG LETTUCE
3 FOR **\$1.**

Del Monte
Fruit Cocktail
303 can **39¢**

49¢

PUREX BLEACH
HALF GAL. Plastic Jug
49¢

Del Monte Cut
Green Beans
4 303 CANS **\$1.00**

SUN RIPE Nectarines
lb. **39¢**

YELLOW Onions
2 lbs **29¢**

Russett
Potatoes
10 lb bag **79¢**



FLAT CAN

DEL MONTE CATSUP
32-oz. Bottle



Mrs. Baird's
CINNAMON ROLLS
6-PACK PKG. **59¢**



DEL MONTE FRESH WHOLE DILL PICKLES
26-oz. JAR **59¢**

69¢ 89¢

Swart, Beakley Wed In Rule

Marja Beakley became the bride of Robert Swart in a candlelight ceremony on Saturday, September 24th, at 6 p.m. in the Rule Church of Christ. The couple exchanged their vows before the altar with John Greeson, minister of the church officiating for the double ring ceremony. Behind the altar were large palms of greenery with candelabras. Two other candelabras were on each side with greenery. Reserved pews were marked by lighted candles with greenery and ribbon.

The bride is the daughter of the late Mr. and Mrs. O.C. Beakley of Mercury and the sister of Lavon Beakley of Rule. The groom's parents are Mr. and Mrs. Wayne Swart of Sudan.

Singing wedding selections were Mr. and Mrs. Kenny Wilson of Abilene, Miss Beverly Davis of Abilene and Mr. Larry Haynes of Houston. The bride was presented in marriage by her brothers, Lavon Beakley of Rule and Bob Beakley of Ennis. She wore a gown of organza lavished with pearled peau d'ange lace on high rise neckline, bishop sleeves and empire bodice. Repeat of lace motifs on semi-flow skirt and band of lace marked hemline and chapel train. Matching ace camelot hat touched in pearls held her chapel length veil with lace. Her bridal bouquet was of beige and yellow daisy palms with small yellow roses, baby's breath and ribbon streamers.

Matron of honor was Mrs. David McCarley of Tucson Arizona. Bridesmaids were Miss Johnnie Thurston of Abilene, Miss Dianne Harris of Sonora and Miss Kathy Swart of Sudan, sister of the groom. They wore long dresses of double knit in a spice color and were trimmed with white lace around an attached cape overlay which formed short bell sleeves. A cummerbund waistband formed an empire waistline with flared skirt. They carried nosegays of beige and yellow daisy palms with baby's

breath and gold ribbon streamers.

Terry Swart and Brad Beakley of the groom were best man. Groomsmen were Randy Ground of Dallas, Keith Downs of Sudan and David Glascock of Abilene. Ushers were Gene Wasemiller and Brent Magers of Abilene. The groom wore a beige tuxedo trimmed in brown while the groomsmen and ushers wore brown tuxedos with beige ruffled shirts.

Candlelighters were Darin Beakley of Rule and Brad Beakley of Ennis both nephews of the bride. Ring bearer was Steven Beakley of Ennis, nephew of the bride.

Registering guests was Karin Beakley, niece of the bride. Guests registered at a round table covered with a rust cloth with a white lace overlay trimmed with white lace and small pearls. A bud vase with yellow and bronze daisy palms was on the table with the Bride's Book.

Following the ceremony a reception was held in the Fellowship Room of the church and was hosted by Mr. and Mrs. Lavon Beakley, brother of the bride.

The bride's table was covered with a beige line cloth edged in wide brown and beige lace. The three tiered cake was iced in beige with orange, yellow and beige flowers with live daisy palms of the same colors on top of the cake. Floral arrangements on the table was the bride's bouquet with the bridesmaids. Serving appointments were crystal and silver. Serving guests cake and punch were Mrs. Layne Reid of Abilene, Mrs. Peggy Lewis of Houston, Miss Janice Payne of Abilene and Mrs. Ruthie Cornelius of Abilene. Other members of the houseparty were Mmes. Paula Oliver, Cleo Gann, Alma Hertel, Jewel Ousley, Faye Webb and Orheana Greeson.

The bride is a 1972 graduate of Rule High School and graduated from Abilene Christian University in May, 1976, with a Bachelors Degree

in Music Education. She is presently employed in the Trust Department of First National Bank of Abilene.

The groom is a 1973 graduate of Sudan High School and graduated from Abilene Christian University in May, 1977, with a Bachelor of Arts Degree in Mass Communication. He is presently employed by E & E Construction Co. of Abilene.

Following a wedding trip to Ruidosa, New Mexico, the couple will be at home at 750 1/2 E. N. 14th, Abilene, Texas.

The rehearsal dinner was hosted by the parents of the groom at the Cliff House in Stamford.

Hospital Notes

ADMISSIONS

MEDICAL: Pablo Jimenez, Haskell; Thomas Roberson, Haskell; Maude Easterling, Haskell; Jimmie Klump, Haskell; Albert Schmidt, Stamford; Willie Goad, Rule; Melinda Blakley, Haskell; Carl Lee Bruce, Munday.

SURGICAL: M.H. Sorenson, Haskell.

DISMISSED

Princella Ford, Floyd Lusk, Willie Berryhill, Irene Reid, Ollie Holland, Velda Carter, Tommy Moss, Arthur Watson, Beverly SoRelle, Janie Perez, Louise Lemmon, Peggy Chapman, Deborah Wilson, Mary Turpen.

McGhee's Set Anniversary

Mr. and Mrs. I.T. McGhee will celebrate their 50th wedding anniversary from 1:30-3:30 Oct. 2nd with a Reception in the American Legion Hall in Rochester.

The Reception will be hosted by the couples children Mr. and Mrs. Lee Roy McGhee of Rochester, Mr. and Mrs. Jackie Isbell of Haskell, Mr. and Mrs. Alford McGhee of Highland, Mr. and Mrs. Billy Ray McGhee of Abilene, Doris Tatum of Haskell, Mr. and Mrs. Dean McGhee of Rochester. They were married in Haskell Oct. 1, 1927. They have lived in Rochester all their lives. They are members of the Church of God in Rochester. Friends and Relatives are invited to attend the reception.

Young Homemakers Attend Convention

The Haskell Young Homemakers attended the Area IV Convention of the Young Homemakers of Texas held at Abilene Christian University on Saturday, September 24. The Haskell Chapter received the Community Service Award for outstanding service to the local community during the past year. Members attending were Deanna Jordan, Sharla Hudson, Kathy Jones, Paula Everett, Caron Yates, Brenda Bynum, Kay Perry, Sheila Hester, Billie McKeever, Patsy Blakley, Sandra Wallace Mary Murphy, Sheila McMeans, Sherry Adams, Marijane Cunningham, Louise Thornhill, and Bettye McBroom.

STUDY CLUB

The Haskell Progressive Study Club will meet for business Thursday, September 29, 1977, at 7:30 p.m., in the community room of the Haskell National Bank. Songs by Brian and Jennifer Burgess will be the program directed by Mrs. Doyle High.



MR. AND MRS. ELMER RAGDALE recently celebrated their 62nd wedding anniversary. They were married Sept. 12, 1915 in Dickens City and moved from the Pitchfork ranch to Haskell in 1945. Mr. Ragdale was self employed as a carpenter and painter until his retirement in 1967. They have been members of the Church of Christ since 1922.

Around Town

By Lisa and Mary

Visiting Mr. and Mrs. Bill Shaw and Mr. and Mrs. Randy Shaw last Saturday afternoon was Mr. L.L. Phemister of Dallas.

MBFA Film Available

The MBFA Foundation, of which the Mid-West Texas Home Health Agency is a deivision, has produced a 16-minute film, "Love Without Regard", which tells the story of the Foundation. This is a film that gets to the heart of telling the Foundation story. MBFA is dedicated to the well-being of aging and disable persons and follows the philosophy of total care of the whole individual. However too many people who need this service do not know that the Foundation even exists.

The Mid-West Texas Home Health Agency, whose administrative offices are in Seymour provides the following services in the client's home under the supervision of the individual's physician: intermittent skilled nursing care, physical therapy, speech therapy, medical social services, medical supplies and use of medical appliances. The advantages which home health care provides to the client are: a continuation of established life style, rehabilitation in their own home setting, professional assistance, understanding, love and concern, and professional help is available at all times in emergency situation (this includes 24 hour call).

The MBFA has a lot to offer our community. We need your help in passing this information on to your program chairman in all the community organizations so that we may arrange a program in the near future to show to your members. Please call (out-of-town may call collect) Mrs. Janice Brom, Administrator, at 817-888-5505, or write Mid-West Texas Home Health Agency at Hospital Drive, Seymour, Texas 76380. Locally in Haskell you may contact Mrs. Bertha Pelsue, LVN, at 817-864-2439.

Mr. and Mrs. Billy Bob Shaw of Abilene were in Haskell last Sunday afternoon for a short visit with Mr. and Mrs. Bill Shaw.

Mr. and Mrs. Tom Dewey, Mickey and Lynn were in Memphis over the weekend visiting relatives in the home of Mr. and Mrs. L.B. Snider. They celebrated the birthdays of Tom Dewey and L.B. Snider Jr.

SSG and Mrs. Clarence E. Dukatnik have been visiting in Haskell with his parents, brother and grandmother. Army SSG and Mrs. Dukatnik have returned from Korea where he has been stationed. They will be stationed at Ft. Hood after he completes a four months school in Aberdeen Proving Grounds in Maryland. His parents, Mr. and Mrs. Emil Dukatnik, celebrated their thirty-first wedding anniversary September 14.

Mrs. Sam Crume is back in Haskell after a stay in the hospital in Abilene. She is in Leisure Lodge Convalescent Home.

Larry Riley of Jal, New Mexico was a guest in the home of his parents, Mr. and Mrs. Richard Riley last week. He had a good time visiting and dove hunting.

Stella Tooley, Grace Montgomery and Laura Overton spent last Tuesday in Plainview visiting Vida Gordon.

Mrs. Jack Harris and daughter of San Antonio visited Mrs. Vera Harris at Rice Springs Care Home.

Edd Melton of Abilene visited his sister, Mrs. Vera Harris also Mr. and Mrs. Mike Ligean and little Molly of Stephenville.

Mr. and Mrs. James Bevel, Joy, Berl and Brad spent the weekend with his parents Mr. and Mrs. Norman Bevel and enjoyed the Haskell County Fair.

Mr. and Mrs. A.J. Schnuriger of San Antonio spent the weekend with Mrs. Buster Shelton and Mrs. Herbert Clanton.

Doris Harrell of Abilene visited her parents The Clarence Taylors also an Aunt, Mrs. Vera Harris, who is at Rice Springs Care Home.

B&PW Pays Tribute To Artie May Burkett

Members of the Business and Professional Women's Club paid tribute to their first President, Artie May Burkett who is a charter member and was instrumental in the organization of the Club, when they were hostesses for a reception Tuesday evening in the Community Room.

Ramla Lee Frazier, emcee of the evening, stated that the person to be honored had lived her life in service—having served as chairman and secretary of Abilene Classroom teachers, as President of faculty members of Midwestern, Members of official Church Board in Wichita Falls, Principal of Haskell Elementary School, as Supervisor of Instructor-as a classroom teacher quite a number of years, President of Missionary Society, Magazine Club B and P.W. Club, taught an Adult Sunday School Class fifteen years, served as District Seven Director two years, Director of Chamber of Commerce and presently is serving as a board member for Mental Health and Retard-

ation Center, the Haskell County Fair Association and as director of Haskell Community College Board.

At this time it was evident only one person could fit this description of services so Mrs. Frazier declared in true Ralph Edwards fashion—"This Is Your Life—Artie May Burkett". After being escorted to a seat of Honor a corsage of roses was presented to the honoree and members of her family who were present were presented individually.

The daughter of Mrs. Roy Weaver and the late Mr. Weaver she has three sisters all members of local B&PW Club. They are Veta Furrh, Opal Adkins, and Clara Biard, a brother and his wife—Cecil and Margaret Weaver came from Albany. Others present were Royce, Jimmie Lou and Jill Adkins, Myron Biard, Stanley Furrh and Lola Scott.

Among the honors bestowed upon this worthy person through the years were: Most Beautiful Girl in her senior year, "Woman of the Year" in 1957, "First Lady of Haskell" in 1965, Chamber of Commerce Special Award for Outstanding work in Education in 1967, also in the same year she received an award of appreciation for leadership from Texas Improvement of Reading Association. In 1970 a plaque was given her by Chamber of Commerce for faithful and dedicated service to the community and 100% attendance Record, in 1971 The Teachers of American Elementary Education presented her an award and in 1973 the Mental Health and Retardation Center in Vernon cited her for her service and in 1974 the Haskell County Fair catalogue was dedicated to her. Presently the honoree enjoys membership in the Garden Club, collects antiques, and spends quite a bit of time in her yard and in her kitchen.

Additional tributes and recollections were given by Hubert Bell, Aura Lee Thornton, Mary Gay of Stamford, Royce Adkins, Veta Furrh, and May Bell Taylor.

Members and guests were seated at tables centered with

fall arrangements of chrysanthemums and fruit. Small booklets entitled "This Is your Life" were place markers and each guest was asked to make their notations of things to remember about the honoree or to write her a thought to present to her.

During the social hour punch, cookies, sandwiches, nuts and mints were served from the tea table. The cover was mint green with an arrangement of yellow and green carnations. All appointments were silver. Leone Pearsey ladled punch, others assisting with the serving were Edna Mae Lyles, Pauline Norman, Dora Montgomery, Veta Furrh, Ramie Lee Frazier and Ozzelle Frierson.

Guests of the club were: Rev. and Mrs. Aubrey Headstream, Mr. and Mrs. Hubert Bell, Mr. and Mrs. Royce Adkins and Jill, Jerrene Couch, Aura Lee Thornton, Mary Martin, Arnolia Foote, Faye Woodson, Opal Nanny, Lola Scott, Jennifer Burgess, Nancy Matthews, Mrs. Brooks Middleton, Stanley Furrh, Myron Biard, Retha Hammon, Mrs. Ramon Liles of Weimert, Mrs. Louise Chambers of Rochester, Mr. and Mrs. Cecil Weaver of Albany, Betty Johnson and Mary Gay of Stamford.

The Haskell Business and Professional Women's Club, will meet Tuesday night, October 4th, 1977, in the Community Room of the Haskell National Bank at seven o'clock.

The Legislation and World Affairs Committee will act as hostess for the meeting. President, Novella Rastetter, will preside for the business meeting. Committee reports will be heard, and final plans will be discussed for National Business Women's Week to be observed October 16-22, 1977.

Mrs. Jerrene Couch will be speaker for the meeting. Mrs. Couch will review for the Club, "Parliamentary Procedure, according to Robert's Rules of Order."

Old and new members are urged to attend this meeting.

Members and guests were seated at tables centered with



MRS. ROBERT SWART
...formerly Marja Beakley

Special Last Chance Limited Time Only.

If I ever photographed you or your loved ones you may now purchase the negative file.

For more information call Zelma Price 864-3014

Formerly Zelma's Studio

Wednesday and Thursday, September 28th and 29th your favorite and our favorite designer

ROTH LE COVER

will be modeling the entire

FALL AND HOLIDAY COLLECTION of gabardines, silks, and woolens.

Roth Le Cover's representative

MRS. PATTIE PARVIN

will be here to 'show and tell' you and personally meet you.

Happy goings-on -- Refreshments served Don't miss it -- September 28-29

Lane-Jelker, Inc.

Electrophonic

America's largest stereo manufacturer

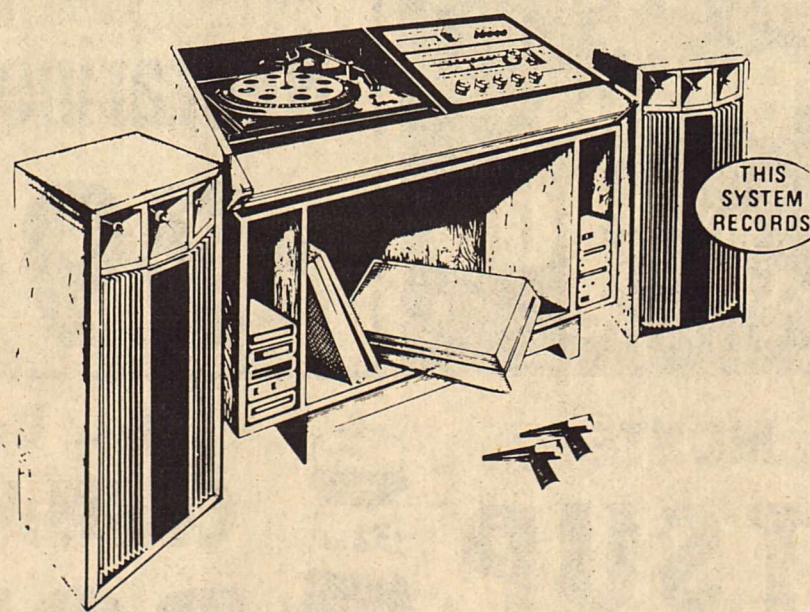

- AM-FM/FM Stereo
- Deluxe Record Changer
- 8-Track Recorder
- 32" Speakers
- 8" Duocone Woofer
- Two-2" Tweeters
- Tuned Ducted Port
- Stand Included

Complete

\$329⁹⁵

Anderson Tire Company

Phone 864-2900

206 South Avenue E

We Are Continuing Our SALE

1 Rack Howard Wolf Values to \$70⁰⁰ \$25⁰⁰

1 Rack Sportswear White Stag-Country Set 1/2 Price + \$1⁰⁰

Hedy Vest 1/2 Price + \$1⁰⁰

1 Table Pants & Sweaters \$7⁰⁰

1 Rack Jr. Sportswear 20% off

Window Pane Pants Included Wranglers

Winona's

409 South 1st

864-2901

Stenholm To Announce For Congress

A large political rally is scheduled for the downtown square in Stamford on Monday, Oct. 3, at which time Charles Stenholm is expected to announce his candidacy as a Democrat for the House of Representatives, 17th Congressional District.

Stenholm, a Stamford farmer, will be seeking the Congressional seat of Omar Burleson of Anson, who announced last month that he will retire at the end of his present term.

The Stamford rally on the northwest corner of the square will begin at 6 p.m. with entertainment and free hot dogs and cokes. Providing entertainment will be the Stamford High School band, Roland Smith and the Road Runners will play and Stacy

Angle of Knox City, who will sing. Stamford Mayor Gary Mathews will be master of ceremonies.

Special guests will be introduced beginning at 7 p.m. At about 7:20 p.m., Stenholm's family will be introduced to the crowd. Stenholm's expected announcement will come next and a news conference will follow Stenholm's address.

At the conclusion of Stenholm's announcement and news conference, square dancing is planned inside the square. All area square dancers are invited to attend the rally and the dancing afterwards.

In the event of inclement weather, the rally will move to Stamford High School auditorium.

Prior to Monday's expected announcement, Stenholm is scheduled to resign at noon Thursday, Sept. 29, from the State Agricultural Stabilization and Conservation Service committee to which he was appointed in the summer.

Two bus tours are scheduled on Tuesday, the morning after Stenholm's announcement. Both will originate in Stamford at 4 a.m.

A western tour will travel to Floydada for breakfast at 7 a.m. The tour will end with a rally

at 7 p.m. in Big Spring. Stops along the way include Crosbyton, Ralls, Tahoka, Post, Snyder, Roby, Sweetwater, Roscoe, Colorado City and Coahoma.

First stop on the eastern route will be Wichita Falls where State Sen. Ray Farabee will join Stenholm for breakfast. The bus will then travel through Gainesville, Decatur, Weatherford, Mineral Wells, Stepheville, Eastland, Breckenridge, Albany and Abilene. Stenholm will fly from Abilene to Big Spring for the rally there.

Anyone interested in making either bus trip may contact John W. (Bill) Longley in Stamford. Two cars equipped with CBs will accompany each bus.

County Clerk Attends Meeting

Jenny Brazell attended the Clerks conference in Galveston on September 14th through 16th. Joint and separate sessions were held to meet desires of the clerks for in-dept studies of recent legislation and round table discussion of mutual problems and ideas. Guest speakers selected to address these sessions included The Honorable Dolph Briscoe, Governor of the State of Texas, and Mark White, Secretary of State. Mr. White also had his staff hold a special session on recent changes in the election code.

It was decided the 1978 conference would be held in Lubbock.

Classifieds
Small ads...Big Results



DON'T BE EATEN UP BY HIGH RATES

If you think your insurance rates are too high, we'd like to talk to you. Many of our customers are saving money on their insurance policies. We study the best several companies have to offer and select the policy that best fits your needs at the least expense. If you think your insurance costs are "eating you up", it's time to come in and talk it over!

LANE DURHAM AGENCY
510 N. 1st. St.
Phone 864-2629
Haskell, Texas

YOUR Independent Insurance AGENT

Conservation Viewpoints

USDA Soil Conservation Service
Assisting
Haskell Soil and Water Conservation District

The Thirty-seventh Annual State Meeting of the Texas Soil and Water Conservation District Directors will be held in Lubbock this year on October 11-13.

At this writing, M.W. Phemister of Weinert, W.L. Ballard of Rochester, R.V. Earles of Paint Creek, and F.A. Ulmer of Sagerton are planning to attend the convention.

The theme of this year's meeting is "Changing Challenges." Approximately 800 are expected to attend.

The purpose of the meeting is to review developments affecting conservation programs and to plan future conservation district programs and activities.

The Association of Texas Soil and Water Conservation Districts will elect three state

directors and alternates during area discussion sessions on Wednesday, October 12. The Association president and vice-president will be elected at the business session on Thursday.

In connection with the meeting, and immediately following the business session a tour will be conducted on the Frank Gray farm near Lubbock. Gray's farming operation is unique because it is considered to be the largest individually operated and probably the oldest sewage effluent irrigated farm in the country.

I expect to attend the meeting with the local directors, and hope to become will acquainted with the operation of the State Association. J.C. Yeary, Jr.
District Conservationist

BIRTHS

Mr. and Mrs. Steven Lin Guess, of Haskell, announce the birth of a daughter, Steffanie Lin Guess, born September 26, 1977, weighing 6 lb. 6½ oz., at the Haskell Memorial Hospital.

Mr. and Mrs. James E. Whitfield, of Throckmorton, announce the birth of a son, James Robert Whitfield, born September 24, 1977, weighing 7 lb. 2½ oz., at the Haskell Memorial Hospital.

Mr. and Mrs. Tommy Rolan Finch, of Hawley, announce the birth of a daughter, Christy Renae Finch, born September 21, 1977, weighing 6 lb. 5 oz., at the Haskell Memorial Hospital.

Mr. and Mrs. Charles Willis Sample, of Abilene, announce the birth of a son, Charles Devon Sample, born September 19, 1977, weighing 6 lb. 8 oz., at the Haskell Memorial Hospital.

**It pays to advertise
Advertise where it
pays in the
Haskell Free Press**

THE NEW IRON HORSES

MORE HORSES MORE IRON

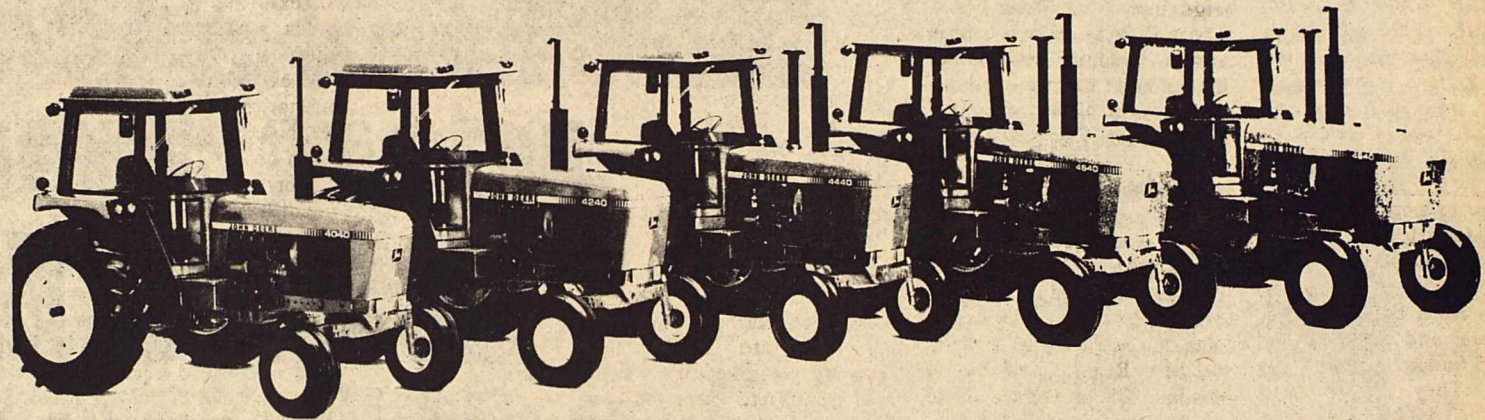

NEW
90-HP*
4040

NEW
110-HP*
4240

NEW
130-HP*
4440

NEW
155-HP*
4640

NEW
180-HP*
4840

ATTENTION FARMERS

Field Demonstration

Friday, September 30

8 A.M. - 3 P.M.

at

**Carl Bailey Farm Across
from John Deere House**

Come by & Drive the New
Iron Horses from John Deere

Register for \$100⁰⁰ Cash & Other Prizes

Cold Drinks Served all day with

BBQ Lunch served from

11 till 2 at Dealership

Hale Farm Supply

P. O. Box 57

Haskell, Texas

Phone 864-2692

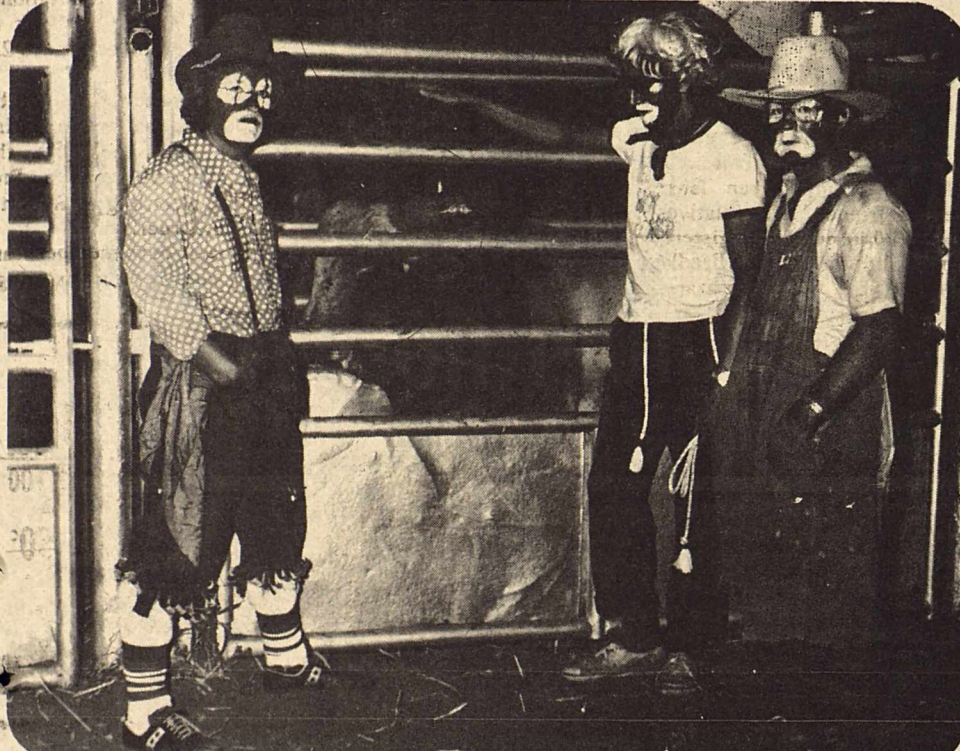

THREE HASKELL CLOWNS...Jim Pace, Charles Thornhill, and Mike Jordon provided laughs during the Junior Rodeo held last weekend during the Haskell County Fair. The Rodeo was sponsored by the Haskell County Jaycees. (Staff Photo)

ATTENTION

Boys 8 through 13

Punt, Pass and Kick Contest

Sat. Oct. 1

10 A.M. Indian Stadium

Sign Up Now

Sponsored by

Bill Wilson Motor Co.

209 S. Av E

Leisure Lodge News

We are happy that Mrs. Marvin Medford has returned after being in the Hendricks Memorial Hospital in Abilene for the past several weeks.

We welcome Ruth Ann Cox from Rule and Lena Stewart from Haskell.

G.C. Brockett from Weinert visited W.O. Lewis on Wednesday.

Visiting Mrs. Lummie Westmoreland were: Elder G.H. Crane from Ft. Worth, Ed Verner, Jerry Westmoreland, Mrs. Newton Westmoreland, Mrs. Aubrey Fouts, and Maybelle Norman all from Rule.

Mr. and Mrs. Buford Westmoreland from Anson visited his mother, Mrs. Donna Westmoreland and his aunt, Mrs. Lummie Westmoreland.

Mr. and Mrs. Hubert Wilson from Rochester visited his mother, Mrs. Nancy Howard, Vernay Howard of Paint Creek visited his mother Mrs. Sarah Janie Howard.

Helen Pierce of Rule visited her mother, Mrs. Olga Tribbey.

Margie Medley from Abilene visited her father, Mr. Claude Covey.

Visiting Dora Long and Clara Hendrix were: Mr. and Mrs. Walter Rinehart from Rule.

Mr. and Mrs. Bill Grant from Wickett visited her mother, Mrs. Carrie Edwards over the weekend.

Jean Hayne from Munday and June White from Rule visited L.B. White.

Mr. and Mrs. Robert Callaway from Medford, Oregon visited Mrs. Ivy Massie, Mrs. Mamie Wheatley, and Mrs. Nannie Cobb.

We are happy that Princesa Ford was able to return after being in the Haskell Memorial Hospital for the past week. Visiting Princesa were her brother, James Lee Ford from New Haven, Mich.

Mr. and Mrs. Lloyd Bradley from Gore visited his mother, Mrs. Lillie Bradley.

Mr. Thomas B. Roberson is a patient in the Haskell hospital. We hope he will soon be able to return back to Leisure Lodge.

Sunday services were held by the First United Methodist Church. Brian Burgess led the singing accompanied at the piano. The Burgess' sang a special, "Sweet Jesus." Aubrey Carroll brought the devotion.

The ladies from the Four Square Church, Haskell, brought the Tuesday devotion. Mrs. Belle Flanary led the singing and brought the devotion. Elaine Campbell played the piano. Both services of the week were enjoyed.

Mrs. W.L. Davis from Morton, visited her mother Mrs. Beulah Lackey.

Dusty Rhodes Announces For Congress

A.L. (Dusty) Rhodes hasn't let any grass grow under his feet in his first month of campaigning for the U.S. House of Representatives.

The Abilene attorney and businessman announced his candidacy as a Democrat on August 16 with a one-day flying tour of the 17th Congressional District.

Rhodes' announcement came one week after Congressman Omar Burleson, who served the District in Washington for 32 years, announced that he would retire at the end of the present term.

Since announcing his candidacy, Rhodes has visited over 50 cities in 31 counties, and has been putting together a campaign organization that will be active in all 33 counties of the 17th Congressional District.

"I've been talking with businessmen, farmers and ranchers, elected officials, and hundreds of friends from all walks of life," Rhodes said.

"The campaign is off to a great start. Support is strong in every county," he added.

"Wherever I go," Rhodes said, "the issues that people

raise run along similar lines." "The economy, especially energy, is on everybody's mind," said Rhodes, "and so is agriculture—farm price policy."

"But the one thing that people feel strongest about is the amount of red tape and governmental control over more and more aspects of people's lives."

"I hear people say, 'We aren't going to ask you to get the government to give us anything—we just want you to go up there and hold the line—do all you can to cut back on spending and federal control.'"

Rhodes said a number have asked him how long it will take as a new congressman to have any influence in Washington.

"My answer is that seniority is on the way out in Congress. In recent years the rules have changed to take much of the power away from committee chairmen.

"Today it's more what you know than who you know and a willingness to be active, creative and work hard that helps a congressman to be effective."

Rhodes said he felt the issue

of leadership would be paramount in the coming election campaign.

"This district needs a representative who knows the people, who believes what they believe, who will be aggressive on their behalf," Rhodes declared.

"In my practice and in my businesses, I have become closely involved in the lives of thousands of people through the years.

"For me, politics will always be a personal thing. I believe I can make a difference in Washington."

The 45-year-old Rhodes is a senior partner in the Abilene law firm of Rhodes, Doscher, Chalk and Heatherly.

He is also engaged in a number of business enterprises in West Texas, including banking, oil and gas, farming and ranching, and retail merchandising.

He serves on the board of directors of Citizens National Bank in Abilene, and also on the board of Connally Oil Co. of Abilene.

He is chairman of the board of Gibson's of Duncanville, and also board chairman of Hale Farm Supply in Haskell. He is president of Big Ed

Oil Co., and the Christiti Co., Inc. He is a member of TIPRO (Texas Independent Producers and Royalty Owners).

Rhodes was born into a farming family in Hugo, Okla., and has wheat farms in Oklahoma. He also has a cotton farm in Haskell County and Charolais and Hereford cattle in Taylor and Bosque Counties.

Rhodes is active in numerous community activities, including the boards of the Abilene Philharmonic, the Abilene Zoological Society, and the West Texas Rehabilitation Center.

He is a frequent speaker for older citizens groups, and recently won a state award for service on the governor's senior citizen symposium, the Generation Connection.

Rhodes is married to the former Nancy Fanson. They have four children: Ed and Christi, students at Abilene Christian University; Annette, and Abilene High School junior; and Sherry, a ninth-grader at Lincoln Junior High.

The family are members of the Highland Church of Christ in Abilene. Rhodes serves the congregation as a deacon and a Bible class teacher.



DUSTY RHODES

Wooten's Wants You To...

JOIN THE MOVE TO MICHELIN...

JOIN THE MOVE TO MICHELIN! BUY A SET OF DEPENDABLE STEEL-BELTED RADIAL TIRES. WE CAN FIT YOUR CAR RIGHT NOW.



THINK MICHELIN FIRST! FOR ALL THE TIRE YOUR MONEY CAN BUY!

165-13XTWW White Wall Tubeless Exchange Plus \$1.77 F.E.T. **\$57.67**

175-14XTWW Whitewall Tubeless Exchange Plus \$2.13 F.E.T. **\$64.87**

165-15XTWW White Wall Tubeless Plus \$1.97 F.E.T. Exchange **\$60.94**

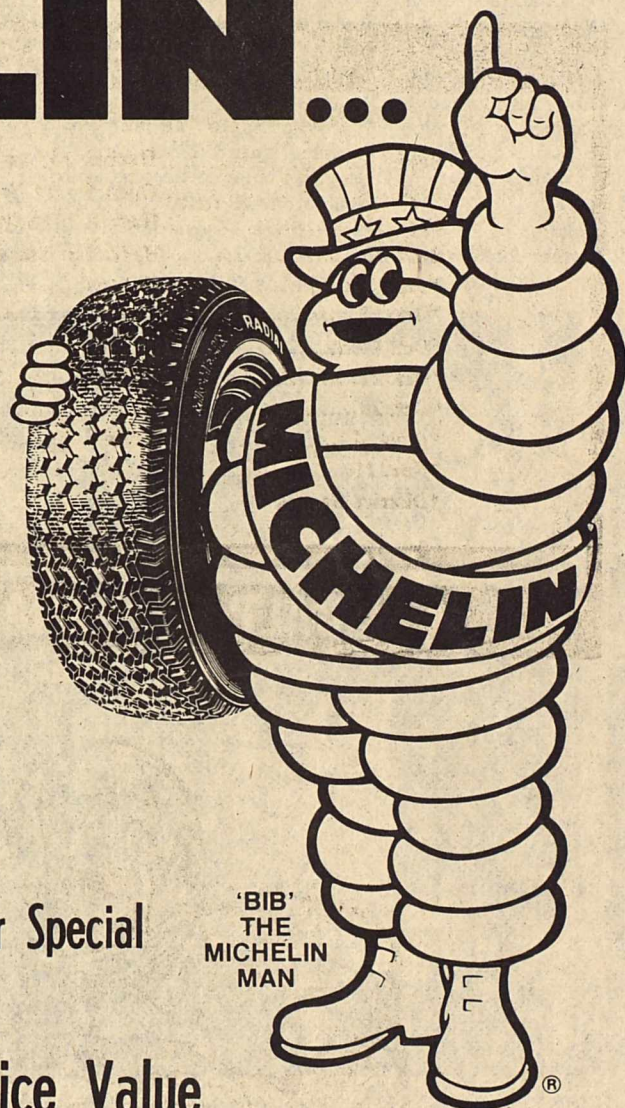

'BIB' THE MICHELIN MAN

October Special

Free Service Value

\$30⁵⁰

Buy Now and Save



FREE Electronic Wheel Balance
FREE Front End Alignment
Good thru Oct. 15

MICHELIN FIRST!
"We don't sell a second best"

For Fast Service See Us For Custom Mufflers, Dual Exhaust Systems And Tail Pipes.

WOOTEN OIL CO.

307 South Avenue E Haskell, Texas

HASKELL Lunch Menu

October 3-7
MONDAY

Hamburgers
Lettuce, Tomatoes, Onions,
Pickles
French Fries Catsup
Ranch Style Beans
Apple Crisp
Milk

TUESDAY

Pizza
Buttered Corn
Cabbage Slaw
Fruit Jello
Milk

WEDNESDAY

Turkey Tetrazzini
Blackeyed Peas
Carrot Sticks
Hot Rolls Butter
Cake with Pineapple Topping
Milk

THURSDAY

Frito Pie
Pinto Beans
Buttered Spinach
Cornbread Butter
Pear Halves
Milk

FRIDAY

Chicken and Rice
Seasoned Green Beans
Garden Salad
Hot Rolls Butter
Peach Cobbler
Milk

F.F.A. NEWS

On Tuesday, Sept. 20th, the officers of the Paint Creek F.F.A. Chapter attended the District officers meeting at Anson, Texas. It was decided that the F.F.A. dues would be increased 75c per member. Guy Turner of Hamlin, Texas presented a slide program on "Food for the World." The National F.F.A. President was present and made a short talk to the group. Five members of the Paint Creek F.F.A. chapter attended the meeting.

agri-facts

Pat Hale



Plastic food has come one step closer with the successful marketing of a new human food protein called "Torutein." This latest step away from natural protein is a derivative of petroleum grown as a yeast from a culture of ethyl alcohol. Most of the buyers will be food processors trying to enhance the flavor of simulated foods now on the market and running into consumer resistance because of taste. Another major market will be bakery products where the oily invader has the extra advantage of a nutritive complement in addition to protein (its only high amino acid, lysine, is desirable in most bakery products). If nothing else, the time and money which went into the research and marketing of an oil-derived protein should illustrate to everyone the critical importance of research to develop and enhance all food-protein sources.

HALE FARM SUPPLY
Phone 864-2692

"I have announced my candidacy for Governor of Texas. I'm confident I can and will win."

"According to a statewide poll, 6 out of 10 people are ready for a new governor. The poll only confirmed what I've been hearing all over Texas this year. People are against the idea of anyone holding the state's highest office for 10 years. No governor has asked for 10. No governor has been given 10. It goes against a tradition that's as old as Texas itself."

There are other reasons folks are ready for a new governor. State spending has jumped from \$3 billion to \$8 billion the last 6 years. The Dallas Morning News reported, "during Briscoe's years in office, nearly all state government will have gone on a spending spree." And the Governor has done nothing to discourage it. He's vetoed less than two-tenths of one percent of the two previous budgets and not one penny's worth of the current appropriations; it's the first time that's happened in twenty years. In a related story, the News pointed to the fact that during the Briscoe years the number of employees paid by the state has risen by 50,000.

"And, while we've heard the boast of 'no new taxes,' we've seen our property taxes increase by \$1 billion along with nearly a 10 percent hike in state licensing fees."

"I've traveled the state this year, visiting with folks. Whatever their overall assessment, most Texans lacked confidence in the present governor's persuasiveness and vision. They felt he had failed to measure up to their expectations and to live up to his promises."

"Texans are hungry for an effective gubernatorial spokesman on energy policy. They are frustrated that our governor hasn't been able to get the Texas viewpoint across in Washington. They are wondering, too, why our governor hasn't been speaking out forcefully for a farm policy that would help our beleaguered farms and ranches."

"I fully agree with the people's assessment; that's why I'm seeking the office of Governor."

"I'm proud of my record as Attorney General and Secretary of State. It shows that I'm not afraid to roll up my sleeves and work hard. It indicates that I have the ability to assemble a capable staff, that I prefer to work closely with people, and that I'm not reluctant to make changes when they can benefit the state. I'll be this kind of governor, given the job."

John P. Hill

Political advertising paid by Hill Campaign Committee, John P. Hill, Chairman, 1033 Brown Building, Austin

1977 Football Season

Indians vs Paducah There 7:30 P.M.

This Page Sponsored By The Following Firms and Individuals

**Haskell Co. Warehouse
& Compress**
First Federal Savings & Loan
Haskell Branch—2 N. Av. D
Philpot's Service & Supply
Trussell's Tire Center
Haskell Custom Processing

Biggon Drinnon
Hanson Paint & Body
John Wayne McDermott
County Treasurer

Haskell Paint & Body
J & R Radiator Shop
Gulf Oil Co.
Brooks Middleton, Agent

Nine Point Grain
Heidenheimer's
Hassen's
Perry Brothers, Inc.
Owens Radio & Electric
Nanny Plumbing
Lane Apparel
Texaco, Inc.
Larry Gilliam

1977 SCHEDULE

Sept. 2.....Haskell 14, Anson 27
Sept. 9.....Open
Sept. 16.....Haskell 23, Seymour 0
Sept. 23.....Haskell 3, Stamford 7
*Sept. 30.....Paducah.....Here
*Oct. 7.....Rotan.....Here
*Oct. 14.....Aspermont.....Here
*Oct. 21.....Munday.....Here
*Oct. 28.....Hamlin.....Here
*Nov. 4.....Knox City.....Here
*Nov. 11.....Crowell.....Here
*District Games

SCALP 'EM INDIANS

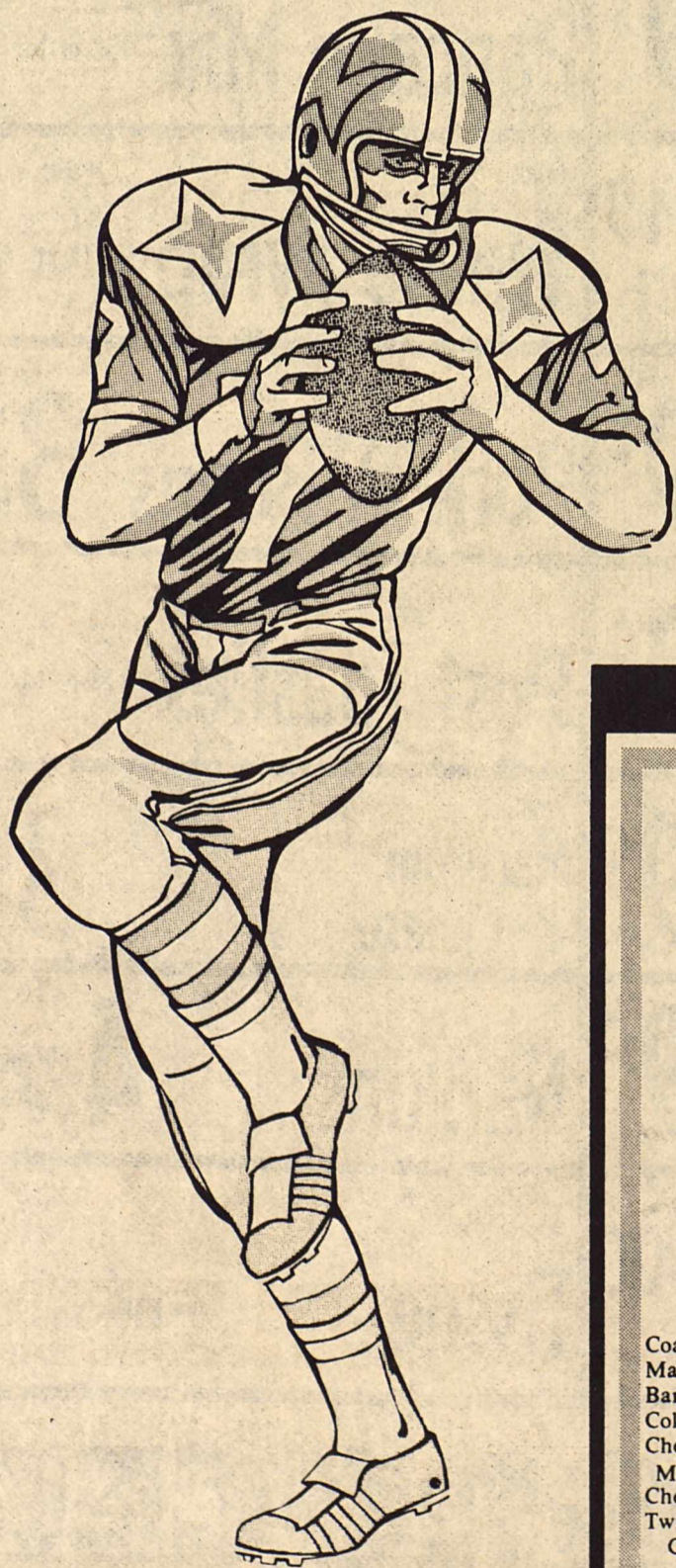

Wallace's Exxon
M-System
Boggs & Johnson
Hale Farm Supply
Lane-Felker
Kennedy Lumber Co.
Jeter's Westside Texaco
Dean Butane Co.
Hammer Laundry
Buster's Drive-In Grocery
Martha's Beauty Center
Biard Cleaners
Perry's Gulf
Bill Wilson Motor Co.
Brian Burgess
State Farm Insurance
Federal Land Bank Assn.
Mayfield Cleaning Center
Letz Builders Supply
Haskell Co-op Gin
Richardson Truck & Tractor
Carolyn Reynolds
District Clerk
John Leek Electric

McGee & Tidrow Builders Supply
Elsie's Hi-Lander
The Personality Shoppe
Smart Wear for Women 864-2501
Bynum's
The Sweet Shop
Haskell Co. Farm Bureau
City Cafe
Medford Buick-Pontiac
Merchant Plumbing & Heating
Smitty's Auto
Anderson Construction Co.
JRB Supermarket
Woodard Farm Sales
Conner Nursery & Floral
Bailey Toliver Chevrolet & Olds
Jones Cox & Co.
Sherman's Carpet & Interior
Dairy Queen
Haskell Steak House
Haskell Livestock Auction
Haskell National Bank
Gill's Grill
Cen Tex Cablevision Corp.
Queen Roofing
Hartsfield Agency
Haskell Butane

HASKELL INDIANS

No.	Name	Position	Weight
10	Robert Rodriguez	E	130
11	Mark Wallace	QB	150
20	Monnie Hise	TB	145
25	Bruce Enriquez	E	130
28	Johnny Yeary	WB	160
33	Vonnie Hise	FB	205
35	Jimmy Browning	TB	160
44	Rex Pittman	QB	195
50	Gil Richardson	C	182
54	Todd Bragg	C	175
55	Chris Colbert	C	165
60	Amador Benavides	G	180
65	Jeff Hatfield	G	155
66	Dwain Weise	G	160
67	Willie Marshall	G	170
68	Rufino Escobedo	G	166
72	Mark Jackson	T	195
75	Giles Kemp	T	156
77	Richard Amaro	T	195
88	Nati Escobedo	E	185

Coaches: Don Flippin, Coy Payne, Jim Baldwin, Stick Raughton
Managers: Timmy Leek, Robin Land, Wade Matthews
Band Director: Wendell Gideon
Colors: Black & Gold
Cheerleaders: Sarah Cox, Connie Liles, Edith Jordan, Sherrie Everett, Renae McBroom, Cheryl Conners.
Cheerleader Sponsor: Mrs. Jeter
Twirlers: Jill Adkins, Head: Patricia Arrendondo, Terri Gideon, Sarah Cortez, Sonja Tidrow, Karon Gray.

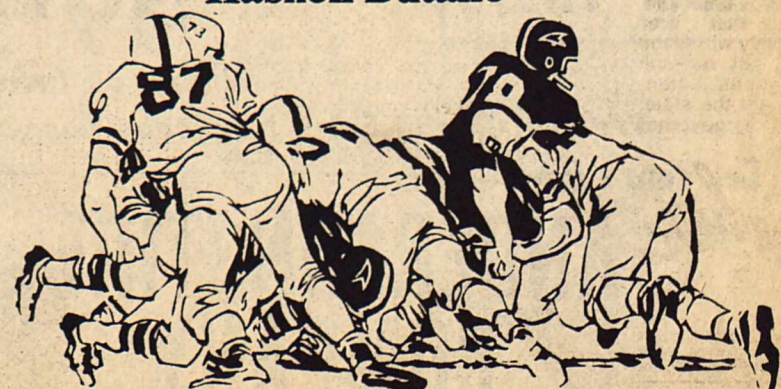

RULE ROUND-UP

BY OLETA CORNELIUS

Phone 997-2167 With Your News

BULLETIN BOARD
 Oct. 3, Mon. Rotary, W.M.S.
 Oct. 4, Tue. Book Club 1 p.m. U.M.W. 2 p.m.; City Council; Jr. Hi. FB-H 7 p.m.
 Oct. 5, Wed. Garden Club 2 p.m.; Sweet Home R.A.; Jr. Girl Scouts, Webelo Scouts
 Oct. 6, Thur. OES; L.O.C. Home Demonstration
 Oct. 7, Fr. H.S. hosts Windthorst 8 p.m.
 Oct. 10 Mon. Rotary; Lions Club; Booster Club 8 p.m.; W.M.S.; Young Homemakers 7 p.m.
 Oct. 11 Tue. U.M.W. 2 p.m.; Jr. Hi hosts Goree 7 p.m.
 Oct. 12 Wed Sweet Home R.A.; Jr. Girl Scouts; Webelo Scouts; Sagerton Ladies Study

ELECTED PRESIDENT
 Mr. A.D. May of Rule, was elected president of the Rolling Plains Cotton Growers Inc., at their annual meeting held Tuesday, September 20, at Stamford. Out going president was Herman A. Propst of Anson, who will now serve as executive secretary of the Rolling Plains Cotton Growers Inc.

Mr. May participates in many civic duties in Rule and they include; serving on the Rule City Council, a member of the Rule Chamber of Commerce, a member of the Rule Co-Op Gin Board, past president of the Haskell Fair Association, Rule Co-Op Stock holder, an alternate member of the National Cotton Board, a deacon in the First Baptist Church of Rule, Rotary Club member, past president of the Rule Chamber of Commerce, a member of Texas Association of Cotton Producers Organization (TACPO) and has served in the past on the Rule School board.

He is married to the former Tomi Teaff and they have three children; David of Abilene, Susan of Sagerton and Randy of Rule. They also have two grandchildren, Shane and Larressa of Sagerton.

LUNCHROOM MENU
 Oct. 3-7
MONDAY
 Chicken croquettes with catsup
 Cooked Cabbage
 Buttered Carrots
 Rolls
 Apple Crisp
 Milk
TUESDAY
 Hot Dogs with Chili
 French Fries with Catsup
 Green Salad
 Buns
 Graham Cracker Cookie
 Milk
WEDNESDAY
 Beef Enchiladas with cheese
 Pinto Beans
 Lettuce & Tomato Salad
 Cornbread
 Congealed Fruit Jello
 Milk

THURSDAY
 Chicken Fried Steak with gravy
 Green Beans
 Cabbage & Carrot Slaw
 Rolls
 Cowboy Cookies
 Milk
FRIDAY
 Hamburger on Buttered bun
 French Fries
 Lettuce, Tomato
 Pickle, Onion, Catsup
 Mustard or Mayonnaise
 Banana Pudding
 Milk

BOOSTER CLUB NEWS
 The Rule Booster Club met Monday night, September 19th, and viewed the film of the Rule-Munday game. Following the film, a scouting report was given on the Roby team.

In the business meeting, a total of \$143 was made on the bake sale held Saturday, September 17th, at the Village Primitive. Winning the prize cake on which chances were sold was A.D. May. The prize cake was an Italian Cream Cake.

Hostesses for the Monday night meeting was Jeri Kittley and Ann Wilson.

SENIOR CLASS NEWS
 The senior class has closed out their magazine sales and a new record in sales was set by the 1977-78 class with a total of \$2,250 in sales reported. The previous record was approximately \$1,840.

Members of the Senior class and their sponsors would like to thank all who purchase magazines and helped them in setting of the new record.

GARDEN CLUB
 Members of the Rule Garden Club will meet in the home of Mrs. H.J. Cloud on Wednesday, October 5th, at 2 p.m. Assisting Mrs. Cloud in hostess duties will be Mrs. W.S. Cole. Theme of the program will be Learning About Other Countries.

GIFT COFFEE
 Mrs. James L. Brown, the former Linda Jones, was honored with a Gift Coffee on Saturday, September 24th, between the hours of 9:30 to 11:00 a.m. in the home of Mrs. E.L. Elmore.

Mrs. Elmore greeted guests and presented them to the honoree, her mother, Mrs. James Jones and the brides sister, Mrs. David McCarley.

Mrs. Sid Smart registered guests at a round table covered with a white linen cloth. On the table with the Brides Books was a silver bud vase with a white rose.

The serving table was covered with a yellow linen cloth with a heavy white lace overlay. A large fall foliage arrangement was centered on the table in a glass hurricane globe which rested in a

wooden cradle. Coffee and spiced cider was served from a silver service and a crystal cake plate held an assortment of breads, sausage and cheese balls.

Members of the houseparty assisting in the coffee was Mmes. Howard Brass, Mildred Chambers, Joe B. Cloud, Elvin Kinney, Donald Lee, A.D. May, R.E. Mathis, Sid Smart, Kenny Tanner, R.N. Wilson, Jasper Wilson and Harold Woods.

Mrs. Brown, the former Linda Jones, was married August 26th in the Klondike Baptist Church in Klondike. The Browns are living in Lamesa where he is employed by Lydgar Electric Coop and she is employed by Klondike Public School.

LOCALS
 Visiting recently in the home of Mr. and Mrs. Clarence Ray was Mrs. Bill Laws of Coleman, Mr. and Mrs. John Holtz of Clyde, Mrs. Hettie Michaels of Rochester, Mrs. Florence Burk of Seymour, Mrs. Dora West of Rule and Mrs. Sara Hunt of Haskell.

Mrs. Alma Allen has returned home after being in Monahans with her son Grady Allen who was very ill. Mr. Allen is better and has been released from the Odessa Hospital to return home to Monahans.

Mrs. Dickey suffered a heart attack and is a patient in the Methodist Hospital in Lubbock.

Mr. L.B. Pike has returned home after skin graft surgery in Hendricks Medical Center in Abilene.

Mrs. A.B. Arnett is home after having hip surgery and convalescence at her daughters home in Fort Worth.

Mr. and Mrs. Bob Malone of Fort Worth visited last Wednesday with Mr. and Mrs. Herbert Hines.

Mr. and Mrs. Herbert Hines has returned home after visiting Charles Hines in Sacramento, California and Marvin Hines in Modesto, California.

Rev. Sammie Ellis visited her parents, Mr. and Mrs. Coy Ellis of Irving last Friday.

CLUB DINNER
 The Rule Recreation Club will have a Family Dinner on Sunday, October 2, at 12:30. Host and hostesses for the occasion will be Mr. and Mrs. O.G. Lewis, Mr. Morris Neal and Mr. and Mrs. C.W. Dunnam.

LOOK WHO'S HERE
 Mr. and Mrs. Jack Wilson of Rule announce the arrival of their daughter, Jaclyn Denise, born Saturday, September 24th, at 12:44 a.m. in the Haskell Memorial Hospital in Haskell. Little Miss Jaclyn weighed in at 8

lbs. 2 3/4 ozs and was 20 inches long.

Grandparents are Mr. and Mrs. Gerald Myers of Goree and Mr. and Mrs. R.N. Wilson of Rule. Great grandparents are Mrs. Roe Myers of Munday and Mr. and Mrs. W.M. Cooksey of Goree.

LIONS OVER BOBCATS
 The Roby Lions edged the Rule Bobcats Friday night, September 23, by the score 12-6. The first touchdown came when Ricky King, quarterback for the Roby Lions, scored on a one yard run in the first quarter with 3:58 left on the clock. The PAT was no good.

In the second quarter, an eleven yard run by Bobby Flores gave Rule Bobcats six points on the scoreboard. Their PAT kick by Tumlinson was no good.

With minutes left on the clock in the second quarter, Roby's quarterback King scored again with another one yard run. The PAT was again no good and time ran out at the half with the score Roby 12 and Rule 6 and ended up

being the score of the game.

The two teams defenses dominated the last quarters of play with Rule getting inside Roby's 20 yard line twice but, losing the ball both times.

Leading tackler for the evening was Ruben Dominges and intercepting a pass was David Lisle. The Bobcats were minus player Bobby Hunt Friday night. Bobby received a broken right leg in football workouts.

Rule has an open date this Friday night and will resume play on Friday night, October 7th, when they host Windthorst at 8 p.m. in Bobcat Stadium.

A few other scores are Newcastle 0-Trinity Valley 41, Rochester 0-Bronte 42 and Throckmorton 39-Stamford JV 0.

The Junior high played at Roby, Tuesday night, September 20th, and won by the score of 62-0.

2 for 43 Punts, Avg. 4 for 40
 3 for 35 Penalties, Yds. 5 for 35
 2 Fumbles Lost 0

BOOK CLUB
 Members of the Rule Book Club will meet in the home of Mrs. Hazel Lewis on Tuesday, October 4th, at 1 p.m. for the monthly exchange of their books.

YOUNG HOMEMAKERS
 Members of the Rule Chapter of Young Homemakers met in the Home Economics Room of Rule High School for their first meeting of the year on Monday, September 12th, at 7 p.m. This meeting was open to the public and was presented by Inez Gholson, of Haskell.

Mrs. Gholson, an Registered Nurse, presented a program on Cardiopulmonary Resuscitation. A film was shown explaining this and following the film questions were asked. Mrs. Gholson said if enough persons were interested, this course could be taught and it was one that

everyone could benefit by at some time or other.

Following the program, a tasting fete was held and concluding this, members held a business meeting.

The Young Homemakers is open to women in the community 35 years of age or younger, and anyone interested in joining is welcome to do so.

BUSY BEE NEWS
 Members of the Rule Busy Bee Club met in the home of Mrs. M.L. Powell on Thursday, September 22, at 3 p.m. with club president, Mrs. Herbert Hines, presiding.

Following the calling of the meeting to order, Mrs. Clarence Ray gave the opening exercises entitled, "Down The Road of Time". Mrs. Hines commented on her recent California trip. Club secretary, Mrs. Olis Macon, called the roll and read the minutes which were approved by the members. In the business meeting, members reported twelve visits had been made to

the sick and shut-ins and nine dishes of food had been carried to the sick and lonely.

Handcraft displayed by the members included a hand printed blouse with the word Texas printed on it, a child's knit house shoes, a pet rock, a wood carving, and a display of canned vegetables and fruit.

Refreshments of pound cake, crackers with pimento cheese and olive slices, peanut butter cookies, roasted peanuts, cokes and Dr. Peppers were served to the seven members attending from a table covered with a white knit cloth and the centerpiece was a crocheted bowl which held fruit.

Club members will meet next on Wednesday, October 12th, at 3 p.m. in the home of Mrs. Clarence Ray.

A SUBSCRIPTION to The Haskell Free Press is an ideal gift for any occasion. We do all the work. Just come by and give us the name and address and we'll send a gift certificate in your name. Haskell Free Press.

Fall Food Specials

 2 lb bag	\$2.49	Borden's Milk Plastic Gallon	\$1.79
Prices 14 oz carton		Delicious Apples	39¢ lb
Pimiento Cheese	\$1.49	Yellow Onions	10¢ lb
Chuck Steak	88¢ lb	Sweet Potatoes 4 lbs	\$1.00
Arm Roast	98¢ lb	Log Cabin Pancake Mix 32 oz box	59¢
Hamburger Meat	59¢ lb	Griffin Waffle Syrup Quart	98¢
Armours Best Quality Spiced Luncheon	\$1.19 lb	Van Camp Pork & Beans 3 No 300 cans	\$1.00
Mrs. Bairds Bread 1 1/2 Pound Loaf	39¢	Kraft Wrapples For Making Caramel Apples 79¢ pkg	69¢
Star Light Mints 39¢ pkg	39¢	Kraft Macaroni & Cheese 3 Boxes	\$1.00
Gladiola Flour 5 lb bag	59¢	Zee Napkins 4 60 count pkgs	\$1.00
Campbells Tomato Soup 5 Cans	\$1.00	Nice 'N Soft Tissue 4 roll pkg	89¢

DEVIL DOG Automatic **BURGLAR ALARM**
 10 Year Warranty

PROTECTS
 CARS
 CB RADIOS
 STEREO TAPE DECKS
 TIRES
 CONTENTS
FROM THEFT!!



Easily Installed
Now Only \$19.95
 When You Install

* We Will Install For a Nominal Charge *

Get Your's Here—Now!

ANDERSON TIRE COMPANY

PHONE 864-2900

206 S. AVENUE E

POGUE GROCERY
 —Extra Parking Behind The Store. Home Owned and Operated—
 113 North Avenue E Phone 864-2015 Haskell, Texas