

15c
Per Copy

THE HASKELL FREE PRESS

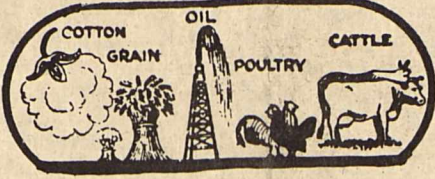

"HASKELL—A GOOD PLACE TO VISIT; A BETTER PLACE TO LIVE"

WEATHER SUMMARY
January 11-18
By Sam Herren
TEMPERATURE
Hi 54° 13th
Lo 16° 16th
PRECIPITATION
Total 0.49
Total to Date 0.73
Normal to Date 0.54

VOLUME NINETY-ONE

16 PAGES

HASKELL, TEXAS, 79521, THURSDAY, JANUARY 20, 1977

NUMBER THREE

Stanley Hager Shows Grand Champ Steer

The 1977 edition of the Haskell County Junior Livestock Show went off last weekend smoothly and without major problems.

Stanley Hager showed the grand champion steer and Joe Wilfong showed the reserve champion steer. Jim Ballard received top honors with his barrow in the swine show and Russ Lewis received reserve champion honors. Mark Lewis exhibited the grand champion lamb and Kerry Therwhanger showed the reserve champion. Joel Tidrow showed the grand champion rabbit and Frankie Moeller received top honors in the broiler division.

David Drinnon received the 'top Hand' award and showmanship awards went to Michael King, Beef; Kyle Markey, swine; and Russ Lewis, lamb.

Jack York, vocational agriculture teacher at Perrin was judge at the show.

Tom Kutch of Rule was general show superintendent. Other superintendents were David Howell, poultry and rabbits; Jim Hudson, sheep; John Pike, swine; and Barry Hobbs of Rule, Beef.

Results of the show were as follows.

STEERS

Angus Steers 1. Cindy Thomas.
Hereford steer lightweight 1. Donna Gilleland 2. Stanley Hager 3. Rod Townsend 4. Zack Wilcox.

Hereford steers heavy-weight 1. Kim Hager 2. Joe Wilfong 3. Reida Mullino 4. Mikeana Wilcox 5. Rod Townsend.

Crossbred steers lightweight 1. Reida Mullino; 2. Joe Wilfong; 3. Julie Patty; 4. Julie Patty 5. Pat Rodella.

Crossbred steers, medium-weight 1. Stanley Hager 2. Reida Mullino 3. Eddie Bland 4. Wesley Strickland 5. Michael King 6. Joe Wilfong.

Crossbred steers heavy-weight 1. Stanley Hager 2. Joe Wilfong 3. Kim Hager 4. Reida Mullino 5. Donna Gilleland.

Grand Champion Steer, Stanley Hager; Reserve Champion Steer, Joe Wilfong.

HEIFERS

Hereford heifers, September 1. Cindy Thomas 2. Reida Mullino 3. Reida Mullino 4. Reida Mullino.

Hereford heifers, January 1. Joe Wilfong 2. Cindy Thomas 3. Joe Wilfong.

Angus heifers 1. Joe Wilfong.

Grand champion heifer, Cindy Thomas; Reserve Champion Heifer, Reida Mullino.

POULTRY

1. Frankie Moeller, Haskell

FFA; 2. Rodney Threet, Rule FFA; 3. Jerry Tumlinson, Rule FFA; 4. Gavino Ortiz, Rule FFA; 5. Rufino Escobedo, Haskell FFA; 6. Joseph McCoy, Haskell FFA; 7. Tivo Flores, Rule FFA; 8. Phillip Stocks, Haskell FFA; 9. Larry Denson, Rule FFA.

LAMBS

Fine Wool Crossbreed Light Weight: 1. Mark Lewis, Haskell 4-H; 2. Russ Lewis, Haskell 4-H; 3. Rudy Amaro, Haskell FFA; 4. Johnny Gonzales, Paint Creek FFA; 5. Yovonne Howard, Haskell FFA 6. Delbert Dodds, Paint Creek FFA; 7. Ray Gonzales, Paint Creek FFA.

Fine Wool Crossbreed Medium Weight: 1. Kerry Therwhanger, Haskell 4-H; 2. Jonathan Davis, Haskell FFA; 3. Frankie Moeller, Haskell FFA; 4. Tony Grand, Haskell FFA; 5. Clarence Tatum, Haskell FFA; 6. Bobby Ste-

(Cont. on Page 6)

DA's Special Investigator Is Named

Joseph Thigpen, District Attorney of the 39th Judicial District has announced the appointment of Larry Beauchamp as the Special Investigator for the district.

Beauchamp, 38, is originally from Rochester and is a 1956 graduate of Rochester High School. His previous law enforcement experience includes eleven years with the Brownfield Police Department, four years as police chief in New Braunfels, and chief of the Capitol Police in Austin for four years.

He has an Associate Degree in Law Enforcement, advanced and instructors certificates from the Texas Commission on officers standards and education, certified by the Texas Commission on Fire Training and Arson Investigation; and is a graduate of the 77th session of the FBI National Academy in Washington D. C.

He is married to the former Frankie Sherley of Rochester and they have two children, James, 14, and John 3. They are members of the Baptist Church.

In making the appointment, Thigpen said, "I feel that the citizens of the 39th Judicial District are extremely fortunate to have a person with Larry's experience, qualifications, and character, to serve as their investigator for the District Attorney's office. I am looking forward to working with Larry, and know that he will be of great assistance to the citizens of the district."

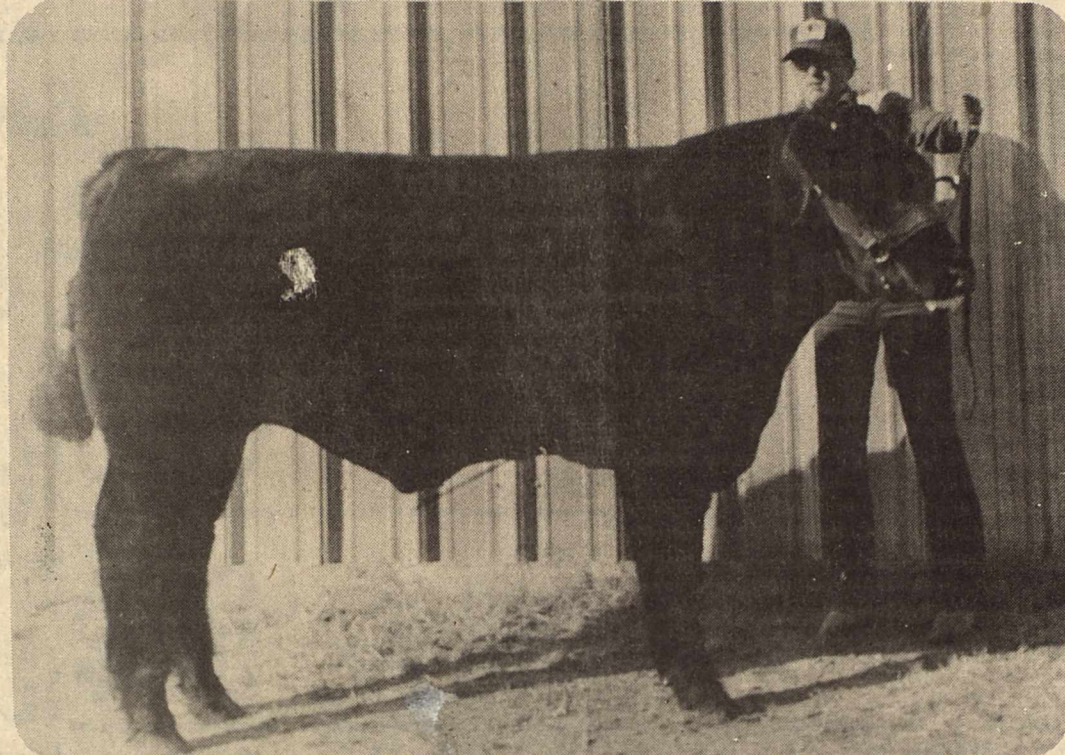

STANLEY HAGER GRAND CHAMPION STEER

Show Sale Tops \$11,610

The premium sale at the 1977 Haskell County Junior Livestock Show last Saturday totaled \$11,610.

This was the second year for the sale to be conducted as a premium only, and topped last years record by over \$2,000.00.

The grand champion steer, shown by Stanley Hager, brought a premium of \$275.00 by the Haskell National Bank. Joe Wilfong's reserve champion steer received a \$300.00 premium from Bill Wilson Motor Co. The grand champion barrow exhibited by Jim Ballard received a \$200.00 premium from the Home State Bank in Rochester and the reserve champion barrow shown by Russ Lewis brought \$175.00 premium from the Rule Chamber of Commerce. Hobbs Well Service in Rule paid a \$200.00 premium for Mark Lewis' grand champion lamb and the Pied Piper Mills in Hamlin paid a \$180.00 premium for Kerry Therwhanger's reserve champion lamb.

Joel Tidrow showed the grand champion pen of rabbits and received a premium of \$70.00 from Bill Reed in Stamford and Frankie Moeller exhibited the grand champion pen of broilers and received \$100.00 premium from Hale Farm Supply.

A total of 14 steers received premiums totalling \$3,270.00; 35 hogs, \$5,130.00; 20 lambs, \$2,635.00; one rabbit, \$70.00;

and five broilers, \$505.00 for a total premium sale of \$11,610.00.

Other firms and individuals paid premiums, donated trophies and supported the show. They include:

Ben Franklin Store, Hassen's, Sherman's Bronco Seed Co., Mr. and Mrs. Fred Kupatt, Farmers Co-op Gin Haskell, Haskell Livestock Auction, Dean Butane Co., Dairy Queen, JRB Grocery, Riverside Chemical Co. Knox City, Hartsfield Insurance Agency, Federal Land Bank Haskell, Lane-Felker, Bird Cleaners, Personality Shoppe, Charles Swinson, Stamford Electric Co-op, Haskell Co-op Gin, Richardson Truck and Tractor, West Texas Utilities.

Stamford Oil Mill, P. C. A. Stamford, Jimmy Lynn Electric Knox City, Pennman Butane Co., Rochester, Rochester Tractor Co., Rochester Fertilizer Co., Lane Apparel, The Drug Store, Lions Club Haskell, Rotary Club Haskell, Haskell National Bank, Bill Wilson Motor Co., Farmers Gin Rochester, Haskell County Cotton Warehouse, Bill Reid Stamford, Hale Farm Supply, J. H. Strain, Matt Davis Ranches, M System, Home State Bank Rochester, Rule Chamber of Commerce, Producers Grain and Supply Rochester, R. C. Couch Jr., Bob Herren, Rochester Cotton Warehouse, Bailey Tolver Chevrolet, Farmers National Bank Rule, Nine Point Grain Rochester.

DPS Reports Six Accidents In December

The Texas Highway Patrol investigated six accidents on rural highways in Haskell County during the month of December, 1976 according to Sergeant Frank Jirick, Highway Patrol supervisor of this area.

These crashes resulted in no persons killed and five persons injured.

The rural traffic accident summary for this county during the first twelve months of 1976 shows a total of 69 accidents resulting in two persons killed and 31 persons injured.

The rural traffic accident summary for the 60 counties of the Lubbock Department of Public Safety Region for December, 1976, shows a total of 514 accidents resulting in 10 persons killed and 255 injured, as compared to December, 1975, with 534 accidents resulting in 22 persons killed and 325 persons injured. This was 20 less accidents, 12 less killed, and 70 less injured in 1976 at the same period of time.

The 10 traffic deaths for the month of December, 1976 occurred in the following counties: Two each in Dickens, Deaf Smith; one each in Collingsworth, Hansford, Parmer, Swisher, Hockley and Montague.

All Sports Banquet Set February 12

The annual All Sports Banquet will be held on Saturday, February 12, 1977, in the Elementary School Cafeteria. The charge of admission this year will be \$3.50 per person. This is the banquet where the various awards are presented. This year the committee in charge of arrangements have chosen not to have a speaker because of the length of the program.

The purpose of this banquet is to honor the High School athletes for all the hard work and dedication they have shown throughout the year. All Indian fans are encouraged to come out, enjoy a good meal, and pay tribute to a fine group of young men and women.

Lone Star Seeks Increase In Rule

Rule, Texas—Lone Star Gas Company's local manager, C. D. Jennings, today filed an application for a rate increase to provide the company an 8% rate of return.

Jennings said Lone Star's distribution system serving Rule earned a 2.15% rate of return in 1975 and that \$13,248.00 is required to correct the utility's revenue deficiency. He explained that Lone Star has experienced increased costs of operation due to the current inflation, and unrecovered costs of purchased gas which substantially eroded utility earnings.

In June of last year, the Railroad Commission authorized Lone Star to recover 85% of its increase in the average cost of gas (above a base of .72 cents) from residential and commercial deliveries at the city gate. During the fourteen months ended August, 1976, Lone Star had unrecovered gas costs of \$14.2 million for gas delivered at the city gate for residential and commercial customers.

The company's application would raise the average residential customer's bill about \$2.32 per month, based of 8 Mcf (thousand cubic feet) consumption.

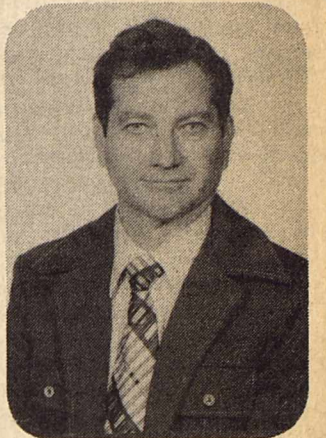

DR. RICHARD THOMAS

Short Course Set In Beef Production

A beef production short course for young and adult farmers will be held Jan. 24-27 under the sponsorship of the Haskell County Young Farmers Assn. Department according to Duane Gilly Haskell Vo Ag Instructor, Haskell and Tom Kutch, Teacher of Vocational Agriculture, Rule.

Dr. Richard C. Thomas, Beef Production Specialist with the Vocational Agriculture Division of the Texas Education Agency and the Department of Animal Science at Texas A&M University, will be the instructor for the course. He is headquartered at Texas A&M University.

Dr. Thomas has a strong background in animal production and genetics. He received his B. S. and M. S. degrees from Texas A&M University and his Ph.D. degree from Iowa State University. His graduate thesis was a detailed study of growth and size of cow and their affect on weaning weight of the calf.

For the past seven years Dr. Thomas was in charge of the Beef Cattle Research at the Experiment Station at McGregor. His responsibilities there included the direction of record keeping and management of an 850-cow herd that was bred totally by A.I. and of a 500-head feed lot. This entailed direct supervision of the nutrition, health and reproduction programs employed there.

The short course at Rule is scheduled to begin Jan. 24 at 7:00 in the Vocational Agriculture Building. During the dates the short course is in progress, Dr. Thomas will be available to assist cattlemen with individual problems and to provide on-the-farm instruction, according to Tom Kutch.

Cattlemen interested in attending the short course should write or call Duane Gilly or Tom Kutch. An entry fee of \$5 will be charged. Beef Production Short Course certificates will be presented to each cattlemen who attends all the training sessions.

Dr. Thomas states that the beef cattle producers of today must take a close look at efficiency of production. Production costs such as land, feed, labor and taxes are rising without a relative increase in market values. The specialist also states that in order to deal with this type of situation, the producer must look at the costs and returns of the different types of production systems. Dr. Thomas states that considerable time will be spent during the short course looking at the potential costs and returns of some of the production systems. Selection of important characteristics such as fertility, ease of calving, size and growth will be discussed along with topics such as pregnancy diagnosis, range management, supplemental feeding and herd health. The course can be changed to meet the needs of the producers enrolled.

Stats on Page 6

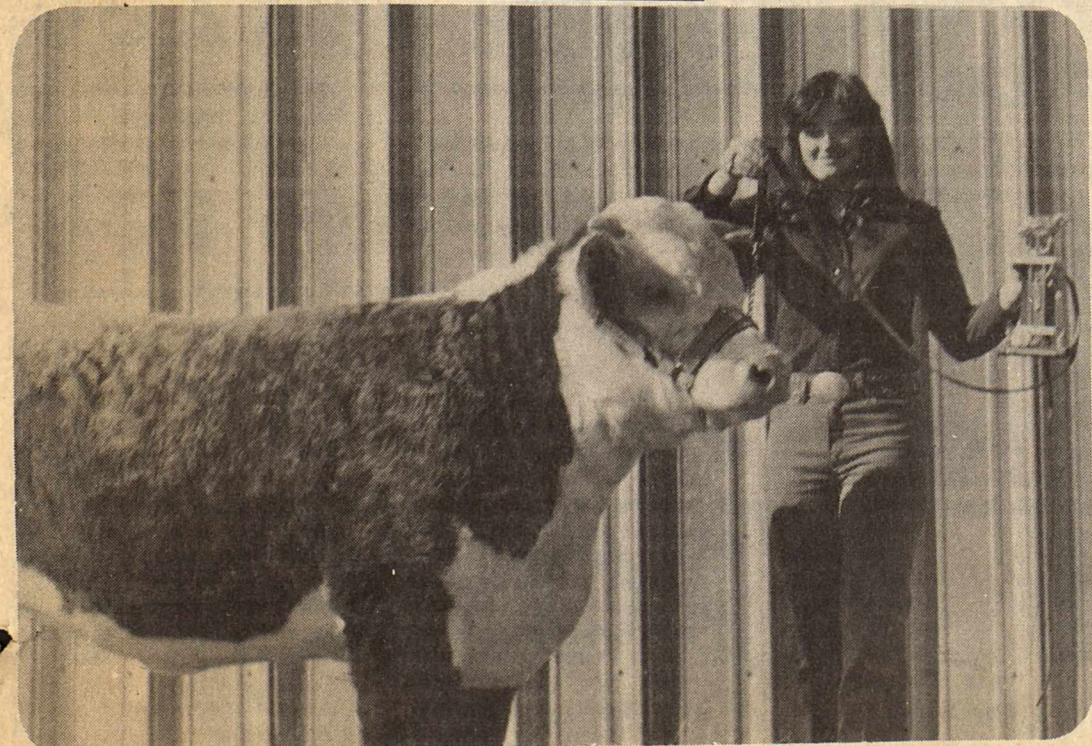

CINDY THOMAS GRAND CHAMPION HEIFER

**CONSERVATION VIEWPOINTS
USDA Soil Conservation Service**

Assisting
**California Creek and Wichita-Brazos
Soil and Water Conservation Districts**

The benefits of the Soil Conservation Service programs are available to all people in conservation districts without regard to race, color, religion, sex, or national origin.

This policy was the subject of an editorial in the December issue of "Soil Conservation" magazine. The editorial was authored by R. M. Davis, administrator of the USDA's Soil Conservation Service.

Davis was explicit in his assertion. "SCS employees are charged with actively encouraging minority land users to become cooperators with their local districts, to attend conservation meetings, and to participate fully in conservation programs."

One of the ways in which this policy has been carried out in Texas is the use of a public information campaign to help make minority land users aware of SCS technical assistance. Efforts have included production of Spanish-language radio and TV announcements and publications geared to minority land users.

The California Creek Soil and Water Conservation District in Haskell County currently has one Mexican-American cooperator. Gregory Pedroza of Haskell has been a district cooperator since 1954. There are others of this minority group in the district that act as agents and tenants of landowners under district

agreement.

Bush and Burnett Ranch in northern Haskell County and southern Knox County, within the Wichita-Brazos Soil and Water Conservation District is under district agreement with Ray Escobar as foreman. Escobar is of Mexican-American origin, and has done a good job in cooperating with the district program.

SCS has also recruited Negro, female, and Mexican-American employees who have helped extend the benefits of soil and water conservation to more people. The agency has also been successful, in cooperation with the Small Business Administration, in helping minority contractors qualify for small construction contracts awarded by SCS.

Davis said the Soil Conservation Service expects to see conservation aid extended even more to minority groups in the months and years ahead.

At one time the SCS office in Haskell employed Ray Torres of Rule. Ray is of Mexican-American origin. Ray left the employment of SCS to attend college. Charles Franklin, of Haskell High School football fame, a Black, also was employed at the Haskell SCS office until graduating from high school. Franklin attended San Angelo State University. He is currently on the coaching staff of the University.

J. C. Yeary, Jr.
District Conservationist

New Math Program At Haskell Jr. High

In order to develop a better understanding of mathematical concepts, Haskell Junior High has developed an individualized math program under the guidance of Wayne Phemister. Mr. Phemister adapted the Conceptually Oriented Mathematics Program to fit local needs and abilities.

The COMP provides a comprehensive program designed to meet individual needs in mathematics through small group instruction. This program is a management program that is both diagnostic and prescriptive. Students are tested to determine their individual strengths and weaknesses and are grouped accordingly. The program provides continuous progress until the student is ready for algebra. COMP is designed to adhere to the learning needs of the individual.

In order to meet the philosophy, the students were roughly grouped by achievement levels and teacher recommendations. They were then diagnostically and individually tested to determine a starting level. The program starts on level 10 and goes through level 25 on the junior high age group.

None of the Haskell students in the groups selected for the program were below level 13. A few students started as high as level 17. Once the starting level is determined, the student begins working on an individual basis. As the student feels he has developed his knowledge of one concept, he is again diagnostically tested. If he does not show a score of 80 percent or better, he returns for more drill and instruction. Upon making a score of 80 percent or better, the student moves on to the next concept or level. Hence, a student can move as fast as his ability and motivation will allow him. Students with high math aptitude and interest level can broaden their knowledge at a rapid pace. The student on the other end of the learning

spectrum can move slower and gain a more complete and concrete knowledge. Since math builds on the previous knowledge, the slower student can build strong conceptual understanding and make quite satisfactory even if somewhat at a slower pace.

In order to initiate this program the junior high developed a student aide program where high school students out of study halls help with filing, giving tests, and in some cases providing assistance on a one to one basis. These students are given a short orientation on their role as student aides in the program. Their assistance is proving completely satisfactory and helpful. The high

school students involved are Giles Kemp, Cindy Thomas, Chris Colbert, Camin Kennedy, Teresa Jenkins and Pace O'Neal.

In evaluation of the program to this stage, two methods have been used. Each student has been checked as to his progress by level and matched with his achievement test math levels. No student in the program has regressed. In fact, all students have advanced at least to a degree. Several students have advanced several levels. The other method is in the form of student evaluation. The group who has been working in the program longer have been asked to write a short paragraph explaining their

opinion of the program, especially in the areas they felt could be improved. Of the 25 students consulted, 23 were well pleased with the program and its concept. The primary suggested improvement was in the area of the instructor having more time for personal aid. The principal has also conducted a verbal personal poll of the majority of the students in the program. He has found the results to be very close to the written evaluations.

A file is kept on each student and is available for any interested parent. A letter will be provided to the parents to inform them of the progress of their child and what level he has achieved.

PETITE ROLEDEX: the perfect file for telephone numbers and addresses. Typewriter spaced lines. Replacement refills. Decorator colors and styling for home and office. Haskell Free Press

Engagement Announced

Mr. and Mrs. Coy Hewitt, of O'Brien, announce the engagement and approaching marriage of their daughter, Rhonda, to Allen Moeller.

Moeller is the son of Mr. and Mrs. Frank Moeller of Haskell.

The couple plans a February 19 wedding in the O'Brien First Baptist Church.

The prospective bride is a graduate of O'Brien High School and the prospective groom is a graduate of Haskell High School.

Under New Management

FRAZIER'S CAFE IN ASPERMONT

George Frazier — Proprietor
L. B. Calloway — Manager

Special Friday Nights
Fish Buffet From 6:00 to 8:30

Adults \$2.85
Children \$2.35

Buy Now AND SAVE!

GOOCH CURED HAMS
WHOLE CUT AND WRAPPED FREE LB 89¢

BUTT END LB 98¢

Shank End LB 79¢

Center Slices \$1.29 LB

LEAN-TRIMMED
Pork Roast LB 89¢

GRADE A
EGGS EXTRA LARGE DOZEN 79¢

MRS. BAIRDS
BREAD LARGE LOAF 39¢

ROLLS MEADS FROZEN PKG 49¢

MIX GLADIOLA CORNBREAD 3 FOR 49¢

KEEBLER CLUB
CRACKERS 1 LB BOX 69¢

34 OZ CAN
KOOL AID \$1.49

COLORADO RED DELICIOUS
APPLES 3 LBS 79¢

TEXAS
ORANGES 5 LBS. 79¢

Cucumbers 2 FOR 29¢

CALA RIPE
PEACHES NO 2 1/2 CAN 49¢

DEL MONTE CUT 303 CAN
Green Beans 29¢

GRIFFIN STRAWBERRY
Preserves 18 OZ JAR 79¢

JOHNSTON GRAHAM
Pie Crust PKG 49¢

KRAFT
Mayonnaise PINT 59¢

DEL MONTE
KRAUT 8 OZ CAN 19¢

RANCH STYLE 15 OZ CAN
Blackeye Peas 25¢

REYNOLDS
FOIL HEAVY DUTY PKG 79¢

LIQUID GIANT SIZE
Palmolive 77¢

DANCE RHINELAND GYM

SATURDAY JAN. 22

ANDY LOPEZ AND
THE MOONLIGHTERS

8:30-12:30

Admission \$3.00

STEAK SPECIAL

EVERY NIGHT

KC Strip-Steak \$3.75

Family Style

Sirloin Steak

Family of two \$7.95

Family of four \$14.95

Family of six \$20.95

BOTH STEAKS SERVED WITH BAKED POTATO
OR FRENCH FRIES. TRIP TO SALAD BAR, HOT
ROLLS, TEA OR COFFEE.

Haskell Steak House

STAMFORD HIGHWAY

Every Friday night Fish Buffet
All You Can eat \$2.50

POGUE GROCERY

—Extra Parking Behind The Store.

Home Owned And Operated—

113 NORTH AVENUE E

PHONE 864-2015

HASKELL, TEXAS

SELL IT FAST! BUY IT RIGHT! USE WANT ADS!

NOTICE
Due to the bookkeeping involved and the high postal rates, we ask that you please remember that classified ads are cash in advance unless you are a business firm or have an established credit with the Haskell Free Press. Either mail your ad with check or if you need assistance in writing it we will be happy to help you. Rates are 5c per word first insertion, 4c thereafter on minimum of \$1.50

NOTICE
The Haskell Free Press reserves the right to edit and/or delete all news stories and locals for length and liability and to refuse to print anything deemed not newsworthy.

NOTICE
Please notify us of your change of address. If you do not, the Post Office charges us 25c for each time the Haskell Free Press is returned to us, this plus the cost of stencils, time and labor can make your move costly to us. In the future, failure to notify us will result in one month being deducted from your subscription.

FOR SALE \$\$\$

FOR SALE: Baled hay. Call at night 817-658-3868. 2-7p

McCULLOCH CHAIN SAW HEADQUARTERS. A saw for every job. See new. Woodard Farm Sale. 7fc

WOODARD FARM SALES— Ford tractors, equipment, long harrows, Lilliston-Heston-Oliver plow parts. 4fc

FOR SALE: Iron at wholesale prices, Rounds, flats, sheets, square tubing, channel etc. Haskell Trailer Builders. 20fc

DUE TO ILL HEALTH am selling 4020 JD tractor & full line of 6 & 7 row equipment; Ford tractor; Danuser post hole digger, T. B. McMeans, 3 miles SW of Rule. 53-5c

FOR SALE: Fertilized Coastal hay. R. G. Walton, call 864-3172. 2-3p

FOR SALE: Johnson CB, telephone type, \$125.00. Call 864-2306 after 5:00 p.m. 3-4c

FOR SALE: White garden tractor and 6 pieces of equipment. J. J. Wheeler, Rule, 997-2419. 3-6p

FOR SALE: Used Kenmore range. Reasonable. Call 864-2837 after 5:00 p.m. or See at 1703 N. Av G after 5:00 p.m. 3-4p

FOR SALE: Good 3 HP Mini Bike. 864-3370 3p

FOR SALE: 69 Fury III 2 door, vinyl roof, auto, power and air, power brakes, Excellent Mech, interior like new. 817-864-2233. D. G. Smith 3p

FOR SALE: Regulation Snooker table \$300.00 Call 743-3332 Rochester. 3-4p

FOR SALE: 61 Chevrolet pickup \$250. Phone 864-2867 after 5 o'clock. 3p

MISCELLANEOUS

DON'T wet that carpet. See **HOST** Dry Cleaner. Sherman's Carpets & Interiors. 33fc

THE NORTHEAST DOOR will be open Tuesdays & Saturdays from 9:00 until 5:00. Will sell on 50% commission or will buy outright. Mill ends, zippers, patterns, etc. Good quality new and used clothing. Behind Christine's Beauty Salon, 208 N. Av E, Haskell. 2c

FAMILY REUNIONS, anniversaries, as well as weddings and general photography are our speciality. For fine quality work, contact Blackstock Studio. 3c

MISCELLANEOUS

WANTED: Good used furniture and appliances. We buy and sell. Lee Used Furniture 120 N. Swenson St. (one block north of red light on hiway 277) Stamford, Texas. Phone 773-5608. 42fc

LET US SHOW you State Farm's Hospitalization and Disability Policies. 6% New Car Financing. 15% deviation on auto. 20% on Home Owner's and Fire. 75% Dividend on Life Insurance the 23 year. Leo Fetsch Insurance, 422-4259. 38fc

GANN'S GREENHOUSE in Rule has just received a new shipment of fresh nursery stock including pecan trees, fruit trees, rose bushes, flowering shrubs, fruitless Mulberries, grapevines and much more. We are located 1 1/2 blocks north of the depot at 309 Amity or give us a call at 997-2169 or 997-2469. 3c

LECITHIN! Vinegar! B6! Kelp! Now all four in one capsule, ask for VB6+, Johnson Pharmacy. 3-4p

SAVE BIG! Clean rugs and upholstery with Blue Lustre. Rent electric shampooer \$1.00 Perrys 3c

FOR SALE

ATTENTION: We will have an auction Sat. Jan. 29th starting at 10:30 a.m. We would like to have your consignments, cars, trailers, boats, farm equipment, furniture, appliances and anything of value. No worthless junk please. We have a fenced in area under lock and key so you can bring your merchandise at anytime, inside or out. Phone (817) 864-3197 for more information. LACKEY'S Hiway 380 East, Haskell, Texas 3-4c

WOODARD FARM SALES— Ford tractors, equipment, long harrows, Lilliston-Heston-Oliver plow parts. 4fc

FOR SALE: Iron at wholesale prices, Rounds, flats, sheets, square tubing, channel etc. Haskell Trailer Builders. 20fc

GARAGE SALES

GIANT INSIDE SALE: Thursday and Friday all items from Nicky's Place. Also someone to take up payments on new stove (3 payments left). 64 Chevrolet pickup, 12 gauge shotgun. Many other items. Come by 904 N. Av E or 864-3013 9 a.m. to 5 p.m. 3p

JOBS WANTED

WANTED: All kinds of electrical work. Call Eddie McKeever 864-2464. If no answer call 864-3653. 3-4p

WANTED: Custom plowing. Call 864-2320 or 773-5155. 3-4p

HELP WANTED

\$200.00 WEEKLY Stuffing Envelopes already stamped and addressed. Free supplies. Send self addressed, stamped envelope to: Diversified, 1206 Camden Drive, Richmond, Virginia 23229 2-3p

WANTED

WANT TO LEASE FOR OIL DRILLING: 200 acres near Jud, was leased for 2 years, but turned back without drilling. Has enough oil under it to float a battleship. If interested see L. B. White at Leisure Lodge, 864-3337 or Ben Charlie Chapman. 2-5c

REAL ESTATE

FOR SALE: 235 acres, 3 bedroom modern house, 2 tanks and 2 good wells. 200 cultivation Phone 915-823-2918. 3-6p

FOR SALE: House at 205 N. Av F. If interested contact Shelby Johnson, 864-2565. 2fc

FOR SALE: Well-built 3 bedroom home in excellent condition; 1385 sq. ft.; good, quiet neighborhood convenient to town and school; 70x165' lot with large cellar; house comes with dryer and double-oven stove. Shown by appointment only. 704 N. Av F. Call 864-2018 after 5:30. 3fc

LET US HELP YOU with all your office supply needs. Haskell Free Press.

REAL ESTATE

FOR SALE: 40 acres with 6" irrigation well, 4 bedroom home. 5 miles west of O'Brien. Call 658-3239. 1-3p

FOR RENT

FOR RENT: 2 bedroom brick veneer apt., carpeted, central heat & cooling, carport. Available to look at. Call 864-3272 or 864-2631. 3-4c

FOR LEASE: 111 acres farm & grassland, 8 miles of Rochester. Call 806-276-5513. 3c

IN STAMFORD: McHarg Manor, 2 bedroom apt. upstairs, no children or pets. all electric kitchen. Call 915-692-5797. 3c

Public Notices

NOTICE
NOTICE TO ALL members of the Central Baptist Church. There will be a conference on Sunday, January 23 at 11:00 a.m. All members are urged to attend this important meeting. 3p

NOTICE

Notice to banks of Haskell County, as authorized and required by Article 2544 V.C.S. State of Texas, the Commissioners Court of Haskell County at their regular meeting place will accept bids for designation as County Depository for Haskell County Funds and Haskell County School Funds until 10:00 o'clock A.M. Monday, February 14th, 1977. Any banking concern within the county desiring appointment as depository will file their bid applications with the County Judge of Haskell County, and must be in his hands by 10:00 o'clock A.M., February 14th, 1977. B. O. Roberson, County Judge.

NOTICE

Notice to banks of Haskell County, as authorized and required by Article 2544 V.C.S. State of Texas, the Commissioners Court of Haskell County at their regular meeting place will accept bids for designation as County Depository for Haskell County Funds and Haskell County School Funds until 10:00 o'clock A.M. Monday, February 14th, 1977. Any banking concern within the county desiring appointment as depository will file their bid applications with the County Judge of Haskell County, and must be in his hands by 10:00 o'clock A.M., February 14th, 1977. B. O. Roberson, County Judge.

CARD OF THANKS

With grateful hearts, we wish to express our sincere appreciation to our friends and neighbors who expressed their love and sympathy in so many comforting ways during our recent sorrow. May you find the same solace when the need arises. The Jack and Bob Bettis families. 3p

NOTICE

HUNTERS & TRAPPERS BIG DEMAND FOR COON AND OTHER FURS
Fur Company Buyer will be in Haskell from 12:15 till 1:00. Every Sat. in Dec. & Jan. West side of Court House
Your buyer is Vernon Hayden
Phone 817-559-3584
Red & Loresta Veale Fur Co.
Route 3 Ranger, Tx 76470
Phone 817-647-1906
"You Catch 'em and We will Stretch 'em
Traps for Sale
Baits for Sale

HOT WATER HEATER HEADQUARTERS

State-Rheem-Phillips A. O. Smith (Glasco) Gas or Electric 864-3010
Philpot's Supply & Service 15fc

ELECTRIC SEWEROOTER

Cleans clogged pipes, drains, sewers. NO digging. NO damage. Philpot's Supply & Service 864-3010 41fc

ELECTRIC MOTOR repair & service.

New & used motors in stock. Philpot's Supply & Service 864-3010 21fc

FOR ALL YOUR GENERAL PLUMBING NEEDS.

Call Philpot's Supply & Service Center. 864-3010 41fc

ADDRESS ROOFING

Winfred Address Residential and Commercial 713 S. 10th St. P. O. Box 463 Ph. 864-3078 Haskell, Texas 31fc

PHILPOT'S DITCHING SERVICE

Plastic pipe & fittings, sewer pipe. Water & gas lines run. Call Philpot's Supply & Service. 864-3010 15fc

OBITUARIES

Mrs. Ammons

Funeral services for Mrs. Gilbert (Roxie) Ammons, 68, of Haskell were held January 15 at 4 p.m. at the Haskell Assembly of God Church with the Rev. J. C. Amburn, pastor officiating. Burial was in Oak Grove Cemetery, Walnut Springs, directed by Holden-McCauley Funeral Home.

She died about 6 p.m. January 12, at her home. Born January 22, 1908 in Riverside, Tenn., she had been a resident of Haskell for 50 years. She married Gilbert W. Ammons, February 29, 1928 in Throckmorton. She was a member of the Assembly of God Church.

Survivors include her husband, two daughters, Mrs. Tula Maxine Tate of Cortez, Colo. and Mrs. Eva Sue Conner of Lubbock; two sons, William Edward Ammons of Hart and Gilbert Wayne Ammons of Lubbock; two brothers, Eugene Reed of Hohenwald, Tenn. and Farris Reed of Joelton, Tenn.; three sisters, Mrs. Myrtle Arlington of Madison, Tenn., Mrs. Vernon Hayward of Lawrenceburg, Tenn., and Mrs. Louise Clark of Nashville, Tenn.

Palbearers were Marvin Jones, Travis Solomon, Danny Medford, J. C. Short, Ernest Moeller, Cotton Whitfield.

Mrs. Cooper

Funeral services for Mrs. Betty Cooper, 86, of Haskell were held at 10 a.m. Friday, January 14, at the First United Methodist Church in Haskell with the Rev. Charles Graff and Rev. Katherine Byrd officiating. Burial was in Oak Grove Cemetery, Walnut Springs, directed by Holden-McCauley Funeral Home.

She died about 3:55 a.m. January 12, 1977 at the Haskell Memorial Hospital. Born December 22, 1890 in Kingman, Kansas, she moved to Haskell County in 1936 and the family settled 5 miles northwest of Weinert where they were engaged in farming.

She moved to the City of Haskell in 1948. She was a member of Royal Neighbors of America and the First United Methodist Church in Haskell. She married Harry Bettis who died in 1945. She later married L. H. Cooper who died in 1963.

Survivors include two sons, Jack Bettis of Hampton, Virginia and Bob Bettis of Houston; a sister Mrs. Betty Hoover of Beloit, Wisconsin, five grandchildren and 9 great grandchildren.

Palbearers were Von Marr, Melvin Vojkufka, Rex Herricks, Rajah Hassen, Sammy Larned, Don Nanny.

Mrs. Parish

Funeral services for Mrs. Elam Parish of Haskell were held at 4:30 p.m. January 18 at the Holden-McCauley Funeral Home with the Rev. Jack Hammans of the First Christian Church officiating. Burial was in Willow Cemetery directed by Holden-McCauley Funeral Home.

She died about 12:20 p.m. January 17, 1977 in the Haskell Memorial Hospital. Born in Kaufman County, she had been a Haskell resident since about 1890. She was a member of the First Christian Church of Haskell. She married Elam Parish April 29, 1915. He died in 1947.

Survivors include one daughter Mrs. John H. Atterbury Jr., Corpus Christi and 4 grandchildren. She was preceded in death by one daughter and one son.

Palbearers were Lynn Pace Jr., Bud Pace, Sam Pace, Artie Pippen, Charles Swinson, Desmond Dulaney.

INSTANT CASH

for any good merchandise, modern or old. Phone 864-3197 anytime.
LACKEY'S
Throckmorton Highway
Haskell, Texas 21fc

REAL ESTATE FOR SALE

2 bedroom on N. 6th St. \$8500.00
3 bedroom near High School \$17,500.00
3 bedroom near Elementary School \$12,000.00
New 3 bedroom brick, 2 1/2 bath, double garage \$34,000.00
The Hartsfield Agency 864-2665 3-4c

PUMPS

Irrigation-Domestic Formation Testing Well Drilling
We pull & repair all makes. REA PUMP CO.
Throckmorton Highway Haskell, Texas
Call 24 hrs.—864-3372 41fc

PENNSYLVANIA DUTCH

Candies for those with more good taste than money. Sassafras Drops 59c pkg. Root Beer Sticks, 49c pkg.
Sherman's Interiors & Antiques 44fc

JUNK-A-TIQUES,

glassware, furniture, baby bed, books, dishes, bottles, doll Kleenex box, dolls, misc. We buy, sell or trade. We trade books. 1704 N. First St. Mrs. Harley Langford.

FOR SALE GOING BUSINESS CAR WASH

Lot 100x288 NE 1st St. Haskell, Texas
HERREN INSURANCE PHONE 864-3322 27fc

ADDRESS ROOFING

Winfred Address Residential and Commercial 713 S. 10th St. P. O. Box 463 Ph. 864-3078 Haskell, Texas 31fc

PHILPOT'S DITCHING SERVICE

Plastic pipe & fittings, sewer pipe. Water & gas lines run. Call Philpot's Supply & Service. 864-3010 15fc

Mark White Appointed To Advisory Panel

Secretary of State Mark White has been appointed to the Federal Elections Commission's Advisory Panel on Voter Registration, it was announced today.

The appointment follows a meeting of state and federal elections officials in Washington in December. White was in the nation's capital to discuss Texas voter registration efforts which added some 1.4 million citizens to the voter rolls during a nine-month period.

The State's Chief Elections Officer said the appointment to the 8-member panel will allow Texas—already a recognized leader in voter registration programs—to have more input at the federal level.

White said he will push for one-way mailer applications which can be picked up at grocery and convenience stores, completed and returned, postage free, to registrars.

The one-way mailer program, administered by the states, will be more realistic than the federal proposal which called for the mailing of applications to every household in the nation, regardless of whether a person is registered or not. The federal bill would cover federal elections only and applications were to be available in post offices," White said.

White does not agree with these approaches as they would be wasteful of taxpayers' monies.

In Texas, an estimated 8.5 million citizens were eligible to register on November 2. The Texas registration effort signed up a record number 1.4 million Texans, increasing the number of registered voters from 4.9 million in January to 6.3 million in November, 1976.

"Almost 75% of our citizens are already registered and they don't need applications," White contends.

"In Texas alone, mailing a 13-cent post card application to 5.3 million registered voters would cost \$819,000. At nine cents a post card, it would waste \$567,000.00," White said.

White said the federal approach would create a dual registration system, one for federal elections and one for state and local elections. This would lead to voter confusion and disfranchise many citizens who would be unaware of the dual system.

Under White's approach, each state would attempt to locate its unregistered citizens through personal contact by various organizations and with the cooperation of the media.

XEROX COPIES Haskell Abstract & Title Company

10 N Av D Haskell, Texas 864-3610 1fc

Try the new "Sharpie" pen. Permanent on most surfaces. Ideal for labeling frozen food packages. In 8 Colors. Only 49c. Haskell Free Press.

GIBBS PAINTING

Acoustical ceilings; Paneling; All wood shingle roofs; Small repairs. Ph. 915-773-5488. 1-8p

H.F. LANGFORD

Sand and Gravel Caliche and Fill RULE HWY. WEST HASKELL

GENERAL REVENUE SHARING

GENERAL REVENUE SHARING PROVIDES FEDERAL FUNDS DIRECTLY TO LOCAL AND STATE GOVERNMENTS. YOUR GOVERNMENT MUST PUBLISH THIS REPORT ADVISING YOU HOW THESE FUNDS HAVE BEEN USED OR OBLIGATED DURING THE YEAR FROM JULY 1, 1976, THRU DECEMBER 31, 1976. THIS IS TO INFORM YOU OF YOUR GOVERNMENT'S PRIORITIES AND TO ENCOURAGE YOUR PARTICIPATION IN DECISIONS ON HOW FUTURE FUNDS SHOULD BE SPENT. NOTE: ANY COMPLAINTS OF DISCRIMINATION IN THE USE OF THESE FUNDS MAY BE SENT TO THE OFFICE OF REVENUE SHARING, WASHINGTON, D.C. 20226.

ACTUAL EXPENDITURES (Include Obligations)		
(A) CATEGORIES	(B) CAPITAL	(C) OPERATING / MAINTENANCE
1 PUBLIC SAFETY	\$ 4,200	\$
2 ENVIRONMENTAL PROTECTION	\$ 360	\$
3 PUBLIC TRANSPORTATION	\$10,644	\$ 4,750
4 HEALTH	\$ 500	\$ 500
5 RECREATION	\$	\$ 500
6 LIBRARIES	\$	\$
7 SOCIAL SERVICES FOR AGED OR POOR	\$	\$
8 FINANCIAL ADMINISTRATION	\$	\$ 2,748
9 MULTIPURPOSE AND GENERAL GOVT	\$	\$
10 EDUCATION	\$	\$
11 SOCIAL DEVELOPMENT	\$	\$
12 HOUSING & COMMUNITY DEVELOPMENT	\$	\$
13 ECONOMIC DEVELOPMENT	\$	\$
14 OTHER (Specify)	\$	\$
15 TOTALS	\$15,704	\$ 8,498

THE GOVERNMENT OF HASKELL COUNTY

has received General Revenue Sharing payments totaling \$ 54,151 during the period from July 1, 1976 thru December 31, 1976

ACCOUNT NO. 44 1 104 104

HASKELL COUNTY COUNTY JUDGE HASKELL TEXAS 750 79521

(D) TRUST FUND REPORT (refer to instruction D)

1 Balance as of June 30, 1976 \$ 36,252
2 Revenue Sharing Funds Received from July 1, 1976 thru December 31, 1976 \$ 54,151
3 Interest Received or Created (July 1, 1976 thru December 31, 1976) \$ -0-
4 Funds Released from Obligations (IF ANY) \$ -0-
5 Sum of lines 1, 2, 3, 4 \$ 90,403
6 Funds Returned to ORS (IF ANY) \$ -0-
7 Total Funds Available \$ 90,403
8 Total Amount Expended (Sum of line 15, column B and column C) \$ 24,202
9 Balance as of December 31, 1976 \$ 70,201

NON-DISBURSAL REQUIREMENTS HAVE BEEN MET

"I CERTIFY THAT I am the Chief Executive Officer and with respect to the entitlement funds reported herein, I certify that they have not been used in violation of either the priority expenditure requirements (Section 103) or the matching funds prohibition (Section 104) of the Act."
B. O. Roberson
Signature of Chief Executive Date
B. O. Roberson, Haskell Co. Judge

The Haskell Free Press

Established January 1, 1886 PUBLISHED EVERY THURSDAY

MEMBER TEXAS PRESS ASSOCIATION

BILL COMEDY—Publisher DON COMEDY—Editor

Entered as second-class matter at the postoffice at Box 577, Haskell, Texas 79521, under the Act of March 3, 1879.

SUBSCRIPTION RATES In Haskell and Adjoining Counties

	Sub	Tax	Total
One Year	\$ 5.00	.25	\$ 5.25
Six Months	\$ 3.00	.15	\$ 3.15
Two Years	\$ 9.50	.48	\$ 9.98

Elsewhere in Texas

One Year	\$ 6.00	.30	\$ 6.30
Six Months	\$ 4.00	.20	\$ 4.20
Two Years	\$ 11.50	.58	\$ 12.08

Outside of Texas

One Year	\$ 8.00		
Six Months	\$ 4.50		
Two Years	\$ 15.50		

NOTICE TO PUBLIC—Any erroneous reflection upon the character, reputation or standing of any firm, individual or corporation will be gladly corrected upon being called to the attention of the publishers.

Rural Hero Nominations Solicited

Nominate your rural hero for 1976. Now!

The Rural Herosim Award, sponsored by the Texas Farm and Ranch Safety Council, is presented annually to some deserving person who has performed an act of exceptional bravery during a time of crisis, according to Ben Bullard, Council vice president and assistant safety director of the Texas Farm Bureau.

All entries must be submitted by February 25, 1977 to the Rural Herosim Award Committee, Texas Farm and

Ranch Safety Council, P. O. Box 489, Waco, Texas 76703 according to Bullard.

The heroic act or deed must have occurred within Texas during 1976 and should be related to farming or ranching operations.

Nominations should include a written account of the incident and the names of all persons involved. Newspaper clippings and pictures should also accompany the nominations if available.

The award will be presented March 28, 1977 at the annual meeting of the Texas Safety Association at the Shamrock-Hilton Hotel in Houston.

INEXPENSIVE Pen & Pencil sets by Papermate & Sheaffer. Haskell Free Press.

Hager...

(Cont. from Page 1)

wart. Haskell FFA; 7. Floyd Russel, Paint Creek FFA.

Fine Wool Crossbreed Heavy Weight: 1. Kerry Therwanger, Haskell 4-H; 2. Robin Land, Haskell FFA; 3. Donald Van Story, Haskell FFA; 4. Don Horton, Haskell FFA; 5. Tony Grand, Haskell FFA; 6. Rufino Escobedo, Jr., Haskell FFA; 7. Clarence Tatum, Haskell FFA.

Fine Wool: 1. Russ Lewis, Haskell 4-H; 2. Mark Lewis, Haskell 4-H; 3. Rodney Lacey, Haskell FFA; 4. Stan Hager, Weinert FFA; 5. Stan Hager, Weinert FFA; 6. Todd Herricks, Weinert FFA; 7. Melvin Brueggerman, Weinert FFA; 8. Dana Pendergraft, Paint Creek FFA; 9. Tammy Peiser, Paint Creek FFA.

Hampshire: 1. Mark Lewis, Haskell 4-H; 2. Kerry Therwanger, Haskell 4-H; 3. Jim Ballard, Rochester FFA; 4. Jim Ballard, Rochester FFA; 5. Kerry Therwanger, Haskell 4-H; 6. Russ Lewis, Haskell 4-H.

RABBITS
1. J. T. Tidrow, Haskell FFA.

HOGS
Light Weight Duroc: 1. Chris Stone 2. Jackie Morrow 3. Mark Wallace 4. John Andrada 5. John Andrada 6. Bobby Easterling 7. Fred Barnett 8. Johnnie Morrow.
Medium Weight Duroc: 1. Lena Lopez 2. Sharon Turner 3. Alan Anderson 4. Mark Wallace 5. Jesse Garcia 6. David Carver 7. Marc Thane 8. Monnie Hise 9. Fred Barnett.

Heavy Weight Duroc: 1. Mark Lewis 2. Rock Petty 3. Jim Ballard 4. Kerry Therwanger 5. Kerry Therwanger 6. Joseph Toliver 7. Kraig Kupatt 8. James Cloud 9. Paul Barnett 10. Terry Anderson.

Light Weight Spots: 1. Pat Patterson 2. J. McWhorter 3. Pat Patterson 4. Johnnie Morrow 5. Pat Patterson 6. Rufus Lopez 7. J. McWhorter 8. Bobby Easterling 9. D. Drinnon 10. Mary Ann Lopez.

Medium Weight Spot: 1. Kyle Markey 2. Jim Harris 3. Kraig Kupatt 4. Kirk Markey 5. Toliver 6. Bryant Tidrow 7. V. Hise 8. David Drinnon 9. T.

Timely Tips For Gardeners

By Bernardine Wyche

Now is the time to start planning for beauty and bloom this spring and summer—remember the April Flower Show is just around the corner. Why not use these long winter days for designing dried flower arrangements? There are some good books in our Haskell Library to help you.

Here are some pointers and guiding principles for enhancing your landscape design: Take advantage of natural beauty, well placed tree, an interesting view etc. Use a garden bench, arbor or a well placed and colorful spot for a focal or center of interest. When placing a bird bath put it near a tree or large shrubs so birds can use it with safety. Dramatize and accent your entrance but do not "frame" your windows with plants.

Bartley 10. April Turner.
Heavy Weight Spot: 1. Lena Lopez 2. Mary Ann Lopez 3. Eusebio Lopez 4. R. Drinnon 5. Kris Kupatt 6. John Andrada 7. R. Drinnon 8. David Carver 9. J. McWhorter
Light Weight Other Purebred: 1. Jeff Thane 2. Gary Frierson 3. Jeff Frierson 4. Nathan Frierson 5. Pep Nicholson 6. Delbert Dodds.
Heavy Weight Other Purebred: 1. Kraig Kupatt 2. Rufus Lopez 3. Jackie Morrow 4. John Hicks 5. John Michael 6. Mark Lewis.

Light Weight Crossbred: 1. Todd Harris 2. Steve Michaels 3. Paul Barnett 4. Tom Barnett 5. Fred Barnett 6. Danny Slaughter.

Heavy Weight Crossbred: 1. Jim Ballard 2. Mark Wallace 3. Rock Petty 4. Tony Carter 5. Russ Lewis 6. Tom Barnett 7. Tom Barnett.
Light Weight Hampshire: 1. James Cloud 2. Nathan Frierson 3. Jeff Frierson 4. Jeff Frierson 5. Nathan Frierson 6. Tim Lacey 7. Gary Frierson 8. Gary Frierson 9. Delbert Dodds.

Heavy Weight Hampshire: 1. Russ Lewis 2. Eusebio Lopez 3. Tony Carter 4. Kris Kupatt 5. Jeff Brock.

Different levels, steps, retaining walls, planters, small pools and outdoor lighting add drama and beauty to the landscape.

Give leading roles to iris, daisies, perennial phlox, chrysanthemums and annuals (you can still plant poppies and larkspur if you hurry).

Design wide borders. Emphasize and repeat. Consider foliage plants as well as flowers. Arrange color in a front to rear wave.

Ways to take the back ache out of gardening. The once over well with spading fork or plow is essential. Add as much humus to soil as you can. Humus is the priceless ingredient.

Water ahead of an expected freeze. Firm the soil after a thaw. Water during a drought. Sulphur, an acidifier (good for our alkaline soil) use at the rate of 3 lbs. to an area 10 ft. by 10 ft. Imbed at least 6 in. below surface to become part of soil structure.

The big secret of getting a good start is watering ahead of planting. Open up a furrow run it full of water. Repeat three times cover furrow. Next day reopen furrow to planting depth, cover seed (not too deep) and firm soil, sealing in moisture. Now you have enough moisture below the seed for germination.

Pruning Tips
Always prune above a strong bud on outside of branch. Moderate pruning is preferable in this area of strong sunlight. Plants need leaves to protect their bark and to nourish the plant. Fruit trees, prune now cutting out bad crotches and limbs that interfere with each other. Grapes, prune very early spring before growth starts. Cut out all old wood. The same is true of berries. Pyracantha, prune when berries drop, after a branch has borne 1 crop of berries remove it to six or eight inches of base. Pyracantha make immediate growth below a major cut. Spring flowering shrubs, bridal wreath, spirea japonica, flowering quince are pruned within 2 weeks after bloom. Summer flowering shrubs, crepe myrtle, althea etc. Nandine are pruned Feb. to March. These bloom on new wood.

Farmers Union To Propose Tax Bill

Representatives of a group of almost ten thousand farm families today expressed dissatisfaction and an inability to agree totally with any legislation currently pending in the 65th legislature which would attempt to alleviate the inequitable burden of property taxes. A Panel of a dozen members of the Texas Farmers Union has worked for months researching and gaining public input into the problem of ad valorem taxes.

"We have found some good points to several bills," said chairman of the group and TFU Vice President Joe Rankin of Ralls. "We can support uniform assessment procedures, taxation of agricultural land by its productive value, and the state picking up the Minimum Foundation Program. But there are also portions of many of the pending bills which do less

than they would have you think, and many of the proposals just don't scratch the surface of what must be done to lower ad valorem property taxes," continued Rankin.

Texas Farmers Union President Jay Naman expressed his pleasure with the panel's findings and revealed that the group would present its own plan during a formal press conference at the State Capitol January 31, at 9:30 a.m. "At that time, the Texas Farmers Union will release a plan which could cut property taxes by 75% or more while equalizing and increasing the quality of education in Texas. The plan leaves additional local enrichment in the hands of the districts.

"It's not the perfect plan", says Naman, "but it will make us the only group in the State which has presented action which could cut property taxes by a significant amount and send \$1.25 billion to the state's coffers to make up the difference."

The Texas Farmers Union panel will meet one more time prior to the January 31 press conference when it gathers along with hundreds of delegates and members of the organization for their annual state convention in Amarillo January 21-22. During that convention the 1977 policy statement for Texas Farmers Union will be adopted, a policy that contains the organizational stand on not only property taxes but also on matters of agricultural prices, energy, government regulation, world food policy, and many other issues.

"We think it will be our biggest and best state convention ever," said Naman. "It is an important year with a farm bill being written in Washington and the 65th legislature meeting in Austin. It's time that farmers have a voice and our presentation on property taxes is only one of many crucial issues that lawmakers must act on if they wish to keep the food on their tables."

RUSS AGRICULTURE FLYING

AERIAL SPRAYING

WORMS—GREEN BUGS

Russ Matthews, Owner

Call 864-2035

Haskell, Texas

IT'S PLANTING TIME!

We Have A Complete Stock Of Pecan Trees

All Kind Of Fruit Trees

SHRUBS IN CANS ROSE BUSHES

CONNER NURSERY AND FLORAL

Haskell, Texas

Statistics

MAIDENS	PF	FTA	FTM	FG					
Haskell	10	18	9	22	59	20	31	23	18
Munday	20	14	21	21	76	25	25	14	31
Leading scorers: Sarah Cox 30, Jeanette Randle 21									
Haskell	14	10	8	11	12	55	27	20	15
Knox City	6	13	11	11	14	57	18	30	17
Leading scorers: Kem Kemp 27, Randle 21									
INDIANS	PF	FTA	FTM	FG					
Haskell	7	18	18	17	60	17	22	16	22
Munday	20	20	17	15	72	19	22	12	30
Leading scorers: McAdams 20, Nathan Frierson 18									
Haskell	6	8	9	18	41	14	16	9	16
Knox City	11	7	16	13	47	17	17	9	19
Leading Scorer: Rex Pittman 15									

make a memory



Capture a moment of LIVING COLOR. Our photographer is equipped to make modern Color portraits, using the new Environmental Backgrounds.

SPECIAL LIMITED OFFER!

- FREE TO ALL SENIOR CITIZENS Free 8x10 living color portrait to all customers over 60 years of age.
- FOR ALL AGES Babies, children, adults. Groups photographed at an additional small charge.
- LIMITED OFFER! One per subject, one per family. Advertised Special Head & Shoulders Only.
- GENUINE NATURAL COLOR PORTRAITS Not the old style tinted or painted Black & white photos.
- SELECTION OF PROOFS 4-6 Poses to choose from.

Ask About Special 3 for 1 Offer

This very special offer is Presented as an expression of our thanks for your patronage.

DON'T FORGET TO TELL YOUR FRIENDS!

ask about our photo charms and plaques

COMPLIMENTS OF

Heidenheimers Dept. Store

419 SOUTH 1ST STREET HASKELL, TEXAS

Tuesday, January 25

9 a.m. to 1 p.m.

2 p.m. to 5 p.m.

it's Good!



Country Basket SALE

Dairy Queen

A Great Country Meal and a Good Deal.

You get both, with the 99¢ Country Basket Sale. The Country Basket, with chicken-fried meat strips, golden fries, Texas toast, and country gravy. If you like country cookin', you'll love The Country Basket. On Sale!

Tuesday through Sunday only—January 18-23 at participating stores.

JANUARY Clearance Sale

CONTINUES

WRANGLER

SHIRT-JACS

Unlined denim, button front, sizes S-M-L, reg. price \$13.00.

\$6.99

SPECIAL RACKS

BLOUSES

1/2 PRICE

JUNIOR PETITE & GIRLS

DRESSES

Nice selection fall dresses to wear now. Very good buys at

1/3 OFF

ALL SALES FINAL



PANTS

Large selection men's pants, good styles and in good condition. Waist sizes 26-36. Reduced to clear

1/2 PRICE

A special group men's pants, not the latest style but well worth the money, reduced to

\$5.00

Waist sizes 30-42 Values to \$22.00

COATS

Men's and boys' sizes now

25% Off

All sweaters for men & boys

1/2 Price

SHOES

Women's and girls shoes, nationally advertised brand names, reduced to

1/2 Price

Several styles of women's shoes added to our special rack now selling for

\$5.00

Shop these. You're sure to find at least one pair you can enjoy at big savings.

East Side Square

The C&B Store

Telephone 864-2250

Study Club Elects Officers

The regular meeting of the Progressive Study Club was held January 6.

Reports were presented by the Finance Committee and the committee named to investigate the planting of trees by the club. Trees will be planted on city property around LaBriere House and the Railroad Museum, and along the stream in the park.

The nominating committee report was given. Officers elected for the 1977-78 club year are: President, Francine Johnson; First Vice President, Glenda Drinnon; Second Vice President, Evelyn Cobb; Recording Secretary, Jill Druessedow; Corresponding Secretary, Nelda Lane; Treasurer, Pam Thigpen; Historian, Mary Martin; Board Member, Mitzi Lehrer. They will be installed May 5.

An entertaining program was presented by the Church of Christ Puppeteers, directed by Gene Long.

Colors of red and white were used on the refreshment table which was centered with an unusual arrangement of red apples and candles. Hostesses were Mrs. Abe Turner and Mrs. R. C. Couch Jr.

Paint Creek HDC Holds Meeting

The Paint Creek H. D. Club met January 13 in the Pat Morrison Auditorium.

Jane Coleman called the meeting to order. Elsie Schaake gave the devotion. The minutes were read and approved. The treasurer's report was given.

The cookbooks were discussed and there was a good response on the sale of them.

Barbara Elliott gave a very interesting program on clothing accessories. A discussion on fashion trends was held. Refreshments were served by Elsie Schaake.

Jo Fischer gave a report on the 4-H Food Show. Paint Creek had three first place winners, which will go to district.



DISPLAYING SNACKS AND BEVERAGES at the recent 4-H Food Show are (left to right) back row: Shannon Lane, Kathy Campbell, Kim Campbell, and Kris Kupatt. Front row: Mindy Wilcox, Mikeana Wilcox and Shawn Welch.

HYH Members Hold Monthly Meeting

The H.Y.H. met January 17 at the Homemaking Cottage for their monthly meeting.

President Debbie Earles called the meeting to order and a business meeting was held. It was decided the H.Y.H. would conduct the March of Dimes Drive to be held Sunday, Jan. 23 beginning at 2 p.m. Every club member is to meet at the Homemaking Cottage and divide into pairs and each pair take a street or sections.

The State Convention was also discussed. The Young Homemakers of Texas awards will be presented to the outstanding chapter and new chapter. There are ten area winners of the Outstanding Chapter. Haskell is among the ten to be in the runoff for Outstanding State Chapter. Those planning to attend from our chapter are President Debbie Earles, Vice-President Laura Alsbrook, Sherry Adams, Marijane Cunningham, Mrs. Jean Jeter sponsor, and Billy McKeever, State Officer Awards Chairman.

The H.Y.H. discussed plans to host the annual T.S.T.A. Banquet to be held February

7, at 7 p.m. in the Elementary School Cafeteria. The food will be prepared by club members. The business meeting was adjourned and Debbie Earles then turned the meeting over to Vice President Laura Alsbrook who introduced the guest speaker for the evening, Aubrey Headstream, head of the Tri-County Mental Health Clinic in Haskell. Mr. Headstream presented the program on child care.

The theme title was "Children—What do you do with them, now that you've got them?" Mr. Headstream said to raise your child according to the way you feel. He stressed that children need to be loved, respected and cared for.

The refreshments were served by Shirley Sloan, Jinx Shaver, Vickie Josselet, Debbie Merchant, Beth Guess, Lynette Freeman, and Muriel Nanny.

There will not be a club meeting in February. For our February Sweetheart Banquet club members will attend a dinner theater at A.C.U. in Abilene, February 12.

LOVE AND INSPIRATION signature editions. Tiny books on Love, Faith, Friendship. A thoughtful idea to send to someone you care about. Only \$1.35 at the Haskell Free Press.

Missionary Society Holds Meeting

The Christian Missionary Society met January 17 in the Chandler Fellowship Hall with Judy Lanier presiding.

A short business was conducted by Mrs. Lanier and she then lead the group in prayer.

Judy Lanier gave the devotion. Twyla Pace led the study discussion on "Think With Wings" from the study book "Better Than Medicine"—A Merry Heart" by Le Roy Brownlow. She introduced several interesting thoughts which caused some serious thinking. The meeting closed with prayer.

Refreshments were served.

2 Tournaments Set Here

Haskell will host two tournaments during the next two weekends. This weekend will be the Junior Varsity tournament with 4 schools involved: Wylie, Aspermont, Albany and Haskell. Games will start at 4 p.m. on Thursday and 2 p.m. on Saturday. Both boys and girls Junior Varsity are involved from each school. Haskell girls will play at 7 p.m. on Thursday with the boys playing at 8:30 p.m.

On the following weekend, the second annual Haskell Junior High tournament will be held. Teams involved are Knox City, Seymour, Aspermont, and Haskell. Each school will bring 4 teams, 7th boys and girls and 8th boys and girls.

These 2 tournaments give the younger players a chance to gain additional experience plus allows the fans to view the upcoming prospects for the varsity teams. Hopefully, all fans will make the effort to get out and support the younger ball clubs.

LITTLE DRIBBLERS TRYOUTS

Haskell Little Dribblers have finished registration of the boy athletes. Tryouts will be held for the 9-10 year old league on Monday, January 24th at 4:15. The boys to try out will be the new 9 year olds and any 10 year old who did not play last year. The tryouts for the 11-12 year old league will be on Tuesday, January 25 at 4:15. The boys involved will be the incoming 11 year olds plus any 12 year olds who did not play last year. Both tryouts will be in the Junior High gym.

GRAND

Stamford 773-3181
2 Days-Fri. 21-Sat. 22
Disney's
"Gnome-Mobile"
Sun. Jan. 23
One Day Only
"In Search of Noah's Ark"
Matinee 3:00
Nite 7:30-9:00

DRIVE-IN

Stamford 773-3272
Our Winter Policy
Open Wed. Thru Sun.
Fri. 21-Sat. 22-Sun. 23
2 Big Hits 2
"Survive" "Husky"
Wed. 26-Thurs. 27
XX-Adults Only
No One Under 18
"14 and Under"
Sex Color

Around Town

by Lois and Lisa

Mr. and Mrs. Randy Shaw and Mr. and Mrs. Bill Shaw were in Abilene Saturday to attend the Big Country Pacers Car Show.

Druann Shaw of Abilene returned home Sunday after spending a week with grandparents Mr. and Mrs. Bill Shaw.

Mrs. Lee Brown and Mrs. Jim Rea went to Wichita Falls shopping last week and then spent the night with the Lacey Barrys in Bellview.

The Senior Citizens meeting was cancelled last Wednesday, January 12 because of inclement weather. The next meeting will be Wednesday, January 26 at 2 p.m. and will be a covered dish meal.

Glenn Power of San Antonio spent the weekend with Mr. and Mrs. Ed Fouts and Mr. and Mrs. Lee Roy O'Neal. Mr. Power is the nephew of Mr. and Mrs. Fouts.

Mr. and Mrs. Mark Gibson of El Reno, Okla. spent the weekend with Mrs. Gibson's parents, Mr. and Mrs. Buck Bland.

Mr. and Mrs. Jerry Stocks, Rusty and Cody of Snyder were in Haskell last weekend.

Mrs. Iva Palmer of 804 N. Av E, Haskell has received an invitation to the inauguration of Jimmy Carter in Washington, D. C.

Christene Greene was in Wichita Falls, Tuesday.

Young Homemakers To Sponsor Local Fund Raising Drive

The Haskell Young Homemakers will conduct the March of Dimes annual drive to be held Sunday, January 23, beginning at 2:00. Those wishing to contribute will be contacted by a club member. An envelope will be left at your door if you are not home. Your contributions will be greatly appreciated.

FILING CABINETS, large and small. Haskell Free Press.

8th Grade Girls Win Tournament

Haskell Jr. High basketball players were very active last week. All four teams were involved in the Aspermont tournament on Thursday and Saturday. All four teams played at Aspermont, Monday.

The 7th girls lost to Hamlin in the first round by a score of 26-22. However, in the consolation finals, they defeated Paducah 17-8 for 3rd place. On Monday, Aspermont defeated the 7th Maidens 26-22.

The 7th boys defeated Hamlin 29-26 in the 1st round but lost to Aspermont in the finals 19-17 in overtime. On Monday, Aspermont beat the boys 31-26.

The 8th girls won 1st prize in the tournament defeating Hamlin 46-32 and Aspermont 30-28 in the finals. On Monday they defeated Aspermont 33-27. The 8th girls remained undefeated.

The 8th boys defeated Hamlin by a score of 41 to 23. In the finals, they lost to Aspermont 26-20. On Monday they avenged the Aspermont defeat to the tune of 49-26.

All four teams won trophies in the Aspermont tournament with the 7th girls taking 3rd, the 7th boys and 8th boys winning second, and the 8th

girls taking the championship. All four teams will be in action Monday night against Hamlin starting at 4 o'clock. The Junior High will be engaged in the Annual Junior High tournament on Thursday and Saturday, January 27 and 29.

NOW IN STOCK: Extra large type Bibles, King James Version, Red Letter Edition, 12 page family record, 10 full color reproductions of religious masterpieces. Only \$14.95. Haskell Free Press.



Henry W. Block

"Even if you use the short form, it could pay you to see us."

Reason No. 15 why H&R Block should do your taxes.

Even the short form is more complicated this year. So to be sure you pay the smallest legitimate tax—it could pay you to see Block. And if switching to the long form will save you money, we'll show you just how much.

H&R BLOCK

THE INCOME TAX PEOPLE

115 N. Ave E 864-3322

OFFICE HOURS 8:00 to 5:00 Monday Through Friday

LIVE A LITTLE BETTER . . .

Are you having trouble paying that policy once a year? Why not inquire about our easy payment plan. Budget premiums on a three or six month easy payment plan. Let us at the AGENCY show you how to relax and payments the easy way.

LANE DURHAM AGENCY
510 N. 1st St.
Phone 864-3216
Haskell, Texas

YOUR Independent AGENT
LICENSE # 100-100-100

THE DRUG STORE THE DRUG STORE THE DRUG STORE THE DRUG STORE THE DRUG STORE THE DRUG STORE

DOYLE HIGH'S

THE DRUG STORE

100 S. AVE. E

864-2515

Prices Effective Through Saturday Jan. 22

CREST
PLAIN OR MINT 7 OZ **98¢**



HEAD & SHOULDERS
7 OZ BOTTLE OR 4 OZ TUBE
YOUR CHOICE **\$1.19**



PRELL LIQUID
7 OZ **\$1.03**



SECRET ROLL-ON
2.5 OZ **\$1.17**



SCOPE
MOUTHWASH & GARGLE
12 OZ **93c**

PRELL CONCENTRATE
5 OZ **\$1.39**

THE DRUG STORE THE DRUG STORE THE DRUG STORE THE DRUG STORE THE DRUG STORE THE DRUG STORE

THE DRUG STORE THE DRUG STORE THE DRUG STORE THE DRUG STORE THE DRUG STORE THE DRUG STORE

HASSEN'S

January Clearance

on

Men's, Ladies, Children's Apparels and Shoes.

Merchandise Reduced by 33 1/3 % to 60% Store-wide!

Additional current season Apparels has been added to the Clearance Sale.

HASSEN'S
Haskell

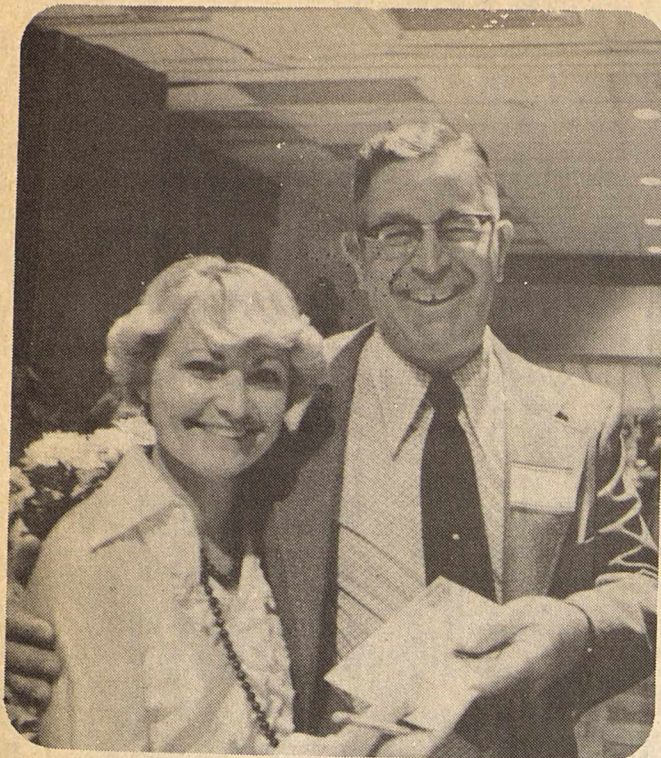

PETE FRIERSON of Haskell will be making an all-expense-paid trip to Hawaii July 19-Aug. 1, after winning it as the top door prize at a recent Dan Dipert Travel Service Guest Reunion in Arlington. The 14-day trip will include three islands—Oahu, Hawaii and Maui—and will depart from the Dallas/Fort Worth Regional airport on a Braniff 747, flying direct to Honolulu. Frierson is shown receiving his gift certificate from Sharen Randol, accountant for the Dipert Agency, during the reunion drawing. Several Haskell residents, including Mrs. Frierson, plan to accompany him on the trip.

College News

Twenty students have been named to the President's List at Western Texas College for the 1976 fall semester. Dr. Ben Brock, WTC vice president, has announced.

This list is made up of students who carry at least 15 hours of college credit work exclusive of physical education and who have a grade point of 4.0 (a), the highest which can be attained.

Lisa McBroom was named to the list from Haskell.

Fifty-nine students qualified for the Merit List at Western Texas College during the 1976 fall semester.

Merit List students must be enrolled for at least eight but fewer than 12 hours of college credit work and must have a grade point average of at least 3.5 on a 4.0 grade scale. More than half the students on the fall Merit List did have a 4.0 grade point average.

Students named to the list from Haskell were: Ruth Klose and James Toland of Haskell.

Western Texas College has announced the names of 122 students who qualified for the Dean's List during the 1976 fall semester.

Students named to the Dean's List must be enrolled for at least 12 hours of college credit work exclusive of physical education and make a grade point average of 3.5 or more on a 4.0 grade scale.

On the Dean's List from Haskell were: Gary Johnson and Timothy Pringle.

Two Haskell students attending Angelo State University in San Angelo are listed

on the Dean's Honor Roll for the fall semester at the University.

Listed on the 3.00 to 3.49 honor roll is Charles Ray Franklin, a physical education major.

Listed on the 3.50 to 4.00 honor roll is Martin Randle, a management major.

Rep. Burleson Named To Budget Com.

The Democratic Caucus of the U. S. House of Representatives today voted Congressman Omar Burleson (D) of Texas to a second term on the Budget Committee. Burleson was elected to serve on the Budget Committee as a representative of the House Ways and Means Committee. Terms to the House Budget Committee are normally limited to one session of Congress. Although Burleson has already served for one Congress (the 94th Congress, 1975-76) he was one of seven Members of Congress designated for consideration to serve on the Committee for four years to maintain continuity.

Under the system of assigning Members of Congress to the Budget Committee, Ways and Means and Appropriations have three designated Members by reason of the importance of these committees. Even though the Committees may recommend the election of their Members to represent them in the budget process, they must be elected by the Caucus.

GET RESULTS "GO CLASSIFIED"

Baptist Assn. Sets Meeting

"LIVING PROOF IS GOOD NEWS" is the theme of the Evangelism Conference sponsored by the Southern Baptist Churches of the Double Mountain Area. The conference will be held in the First Baptist Church, Anson, on Monday, January 31, 1977.

The afternoon session will begin at 2 p.m. and evening session to start at 6:45.

Special music for both sessions will be brought by The Griffin Family Singers, Jim Bob and wife, Louverl have Music degrees from Stephen F. Austin University in Nacogdoches. He has served as Minister of Music at First Baptist, Rusk; Fredonia Hill, Nacogdoches; Calvary, Harlingen; First, Lake Jackson and Allandale, Austin. Louverl is an accomplished pianist. They have sung for Texas Baptist Evangelism Conference and for Super Summer. They are experienced concert and crusade musicians. The family has recorded three long playing albums. The group includes Jim Bob, Louverl and their five daughters.

Speakers for the conference will include: W. Robert (Bob) Harris, Pastor of Fellowship Baptist Church, Houston; Bob Cameron, Pastor of First Baptist Church, O'Brien; H.B. Graves, Jr., Pastor of First Baptist Church, Munday; T. O. Upshaw, Director of Missions, Double Mountain Area, Stamford. Testimonies will be given by O. D. White, Anson; Noel Weaver, Hamlin; Clifton Rinehart, Rule and Howard Jones, Pastor of First Baptist Church, Hamlin.

The music will be provided by the combined choirs of all the churches in the Double Mountain Area. Choir practice will be at 6:15. Everyone is invited to participate.

The public is cordially invited to attend either or both sessions.

HASKELL Lunch Menu
January 24-28
MONDAY

Hamburgers
Lettuce, Tomatoes, Onions, Pickles
Ranch Style Beans
French Fries Catsup
Banana Pudding
Milk

TUESDAY

Pizza
Buttered Corn
Cabbage Slaw
Fruit Jello
Milk

WEDNESDAY

Tamales
Red Beans
Baked Potatoes
Buttered Spinach
Cornbread Butter
Sliced Peaches
Milk

THURSDAY

Braised Beef over Rice
Seasoned Green Beans
Garden Salad
Hot Rolls Butter
Peanut Clusters
Milk

FRIDAY

Chicken Croquettes
Potatoes in Cheese Sauce
Blackeyed Peas
Hot Rolls Butter
Apple Crisp
Milk

agri-facts

... Ever grow a gallon of gasoline? Lots of folks are taking a hard look at that very thing. Well, not gasoline... but fuels distilled from grain. Not unlike the legendary white lightning... a 200 proof product that will give nearly anything a start. There's no secret about the ability of alcohol to power combustion engines (the four cycle engine was invented for it) but the cost spread between alcohol and gasoline has made such uses obsolete for several years. Lately that spread has been noticeably thinner. Thin enough for a serious experiment with a product called gasohol carried out around Holdrege, Nebraska to get national attention. Use of gasohol (90% gasoline - 10% alcohol) in the Holdrege tests resulted in reports of 7% better mileage, better starts in cold weather, and exhaust emissions no worse than regular gasoline. Looks like the choice could come down to taking a drink or a drive.

HALE FARM SUPPLY
Phone 864-2692

Cindy Thomas Named To Who's Who

Cindy Thomas is among the students chosen to be presented in the 1975-1976 edition of Who's Who Among American High School Students.

Less than 4% of Junior and Senior class students are featured in Who's Who each year.

Cindy is the daughter of Mr. and Mrs. C. A. Thomas, Jr. of Haskell. She is a senior student in Haskell High School where she is a member of the National Honor Society, FHA, H.H.S. Band, Chieftain Staff, and the War Whoop Staff.

She was chosen as the FFA Sweetheart for 1976-77.

She is active in 4-H Club activities.

She plans to attend Texas Tech University and major in Elementary Education.



CINDY THOMAS

More Earnings Available For SS In 1977

People under 72 can work and earn more and still get their social security benefits starting this year, according to M. Glyn Hammons, social security district manager in Abilene.

"In 1977 people can earn as

much as \$3,000 and get their full social security retirement or survivors benefit," Hammons said. "The yearly earnings limit for 1976 was \$2,760. The increase keeps the amount in line with increases in general average wages."

For earnings over \$3,000 in 1977, social security benefits will be reduced by \$1 for every \$2 earned. "But no matter how much people earn for the year," Hammons said, "they can get their full social security benefit for any month in which they neither earn over \$250 nor do substantial work in their own business."

The 1976 monthly earnings limit was \$230. Different rules apply to disabled people who are getting social security disability benefits. "And people 72 and over will continue to get their full social security benefits regardless of earnings," Hammons noted.

People who earn over \$2,760 and get benefits in 1976 must send a report on 1976 earnings to social secur-

ity by April 15, 1977. The social security tax rate remains the same in 1977—5.85 percent of covered wages paid by employees and employers; 7.9 percent of covered self-employed income.

The earnings and contributions base—the amount on which social security contributions are made—will be the first \$16,500 of covered earnings for the year, starting in January. The 1976 base was \$15,300.

Since benefit amounts are based on average earnings covered by social security, the increase in the wage base means that while some people may pay more in social security taxes, they will be entitled to higher payments later.

Social security pays over \$6.2 billion a month in retirement, disability, and survivors benefits to over 32 million people.

INEXPENSIVE Pen & Pencil sets by Papermate & Sheaffer. Haskell Free Press

REP. HEATLY NAMED TO APPROPRIATIONS COMMITTEE

Rep. Bill Hearty of Paducah has been named to the Appropriations Committee by Speaker of the House Bill Clayton.

Hearty, in his 13th term as member, has had long service on the committee. Rules prohibit a member serving on the Appropriations Committee from serving on other committees.

He is one of 21 members on the Appropriations Committee who will consider all bills and resolutions appropriating money from the State Treasury. It is considered the most powerful committee in the House.

A SUBSCRIPTION TO The Haskell Free Press is an ideal gift for any occasion. We do all the work. Just come by and give us the name and address and we'll send a gift certificate in your name. Haskell Free Press

Haskell, Texas - We Reserve the Right to Limit- Home Owned

Parker's Super Market

506 North Second USDA Food Stamps Coupons Gladly Accepted Phone 864-3454

WHITE SWAN 15 1/2 OZ CAN Mixed Vegetables 4 FOR \$1.	SOFT-N-LITE ALL PURPOSE FLOUR 49¢ 5 LB BAG
WHITE SWAN Pork & Beans 15 1/2 OZ CAN. 4 FOR \$1.	
DEL HAVEN CREAM STYLE OR WHOLE Golden Corn KERNEL 16 1/2 OZ CAN 4 FOR \$1.	
SEASIDE Butter Beans 15 OZ CAN 3 FOR \$1.	
WHITE SWAN TOMATO JUICE 46 OZ CAN 2 FOR \$1.	KRAFT Marshmallow Creme 7 OZ 39¢
KEITH'S FROZEN BROCCOLI SPEARS CAULIFLOWER BRUSSEL SPROUTS YOUR CHOICE 3 FOR \$1. 10 OZ PKGS	JEWEL PRE CREAMED SHORTENING 99¢ 42 OZ CAN
BANQUET ASST KINDS POT PIES 4 FOR \$1.00	QUALITY MEATS TASTE THE DIFFERENCE... SAVE THE DIFFERENCE
USDA "CHOICE" T-BONE STEAKS LB \$1.49	FRESH LEAN Pork Chops LB \$1.19
12" X 25 FT ROLL Reynolds Wrap 31¢	SPARKLING FRESH PRODUCE
EXTRA FANCY WASHINGTON RED DELICIOUS APPLES LB 33¢	RUSSET 10 LB BAG Potatoes 69¢
	MEDIUM WHITE Onions LB 25¢
	EXTRA FANCY WASHINGTON PEARS LB 29¢
	TONE-TEX BATHROOM TISSUE \$1.29 8 ROLL PKG

ONE AT BEDTIME!

If you can't sleep because you don't know the status of your insurance or whether you even have any, don't take pills. See Granddad for a free insurance check up. You then can rest assured. Kyle.

The HARTSFIELD AGENCY
EVERYTHING IN INSURANCE
HASKELL PH. 864-2665

THE HASKELL FREE PRESS

VOLUME NINETY-ONE

HASKELL, TEXAS, 79521, THURSDAY, JANUARY 20, 1977

NUMBER THREE

RULE ROUND-UP

BY OLETA CORNELIUS

Phone 997-2167 With Your News

BULLETIN BOARD
Jan. 20 Phil Club, 2 p.m.
Jr Hi at O'Brien Tourn.
Jan. 21 Rule at Rochester
Jr Hi at O'Brien Tourn.
Jan. 24 Lions Club
Jr Hi host Goree
Jan. 25 U.M.W. 2 p.m.
Rule hosts Weinert
Jan. 28 Rule hosts Goree
Jan. 31 Jr Hi hosts Rochester

and Rock Petty; 10th grade, Bonnie Woods; 11th grade, Joanne Cloud and Jill LeFevre; 12th grade, Eddie Brass, Betty Kittley, Wes Kittley and Wynette Williams.

Students on the A & B honor roll are: 6th-Lisa Baird, Leigh Ann Greeson, Carla Marquis, Charles New, Debra Norwood, Mike Rhoads, Clifford Stegemoeller, and JoAnn Swofford; 7th-Karla Brothers and Sandra Brothers; 8th-Cary Hannsz; 9th-Kelli Alexander and Rodney Threet; 10th-Tony Carter, Kicky Kittley, Tami Letz, Cheryl Marquis, Lisa Sherman and Judy Threet; 11th-Lynn Fouts, Bobby Hunt, Nicki Hunt and Linda Rhoads; 12th-Larry Denson, Tammy Ivey, Terry Lee, Cindy Thompson, Donna Tidrow, Colleen Townsend and Charles Threet.

HONOR ROLL

Honor roll students for the third six weeks of Rule High School have been announced and students on the all A honor roll are as follows: 6th grade, Darin Beakley, Mike-nana Wilcox and Albert Sherman; 7th grade, Jay Beakley, Dennis Cloud, Leon Greeson, Casey Hannsz, Danny Kittley and Rod Petty; 8th grade, Tauniya White; 9th grade, James Cloud, Emily Moore

Bluebonnet Cafe Rule

Noon Buffet 11:00-1:30
5:30 P.M. Buffet

WED. MEXICAN FOOD THURS. STEAK NIGHT
FRI. CATFISH CHUNKS

CONSERVE AND SAVE

with

Amana

ENERGY SAVER Appliances...

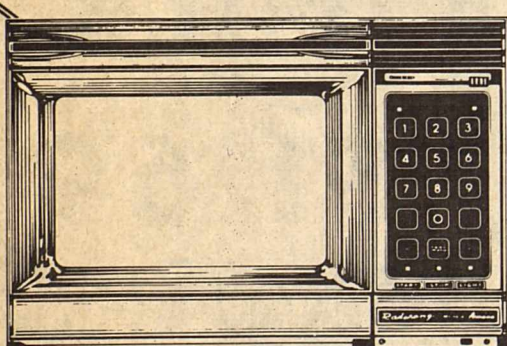

Radarange
MICROWAVE OVEN

675 watts of cooking power.
Cooks almost everything
gourmet perfect in 1/4th
the usual time!

A Real Energy Saver!
Cooks almost everything with
50% to 75% less electricity than
a conventional electric range.

Cook
delicious,
nutritious
family meals
in minutes
instead of
hours!

Radarange

See Our Complete Line
of Amana Appliances

WEST TEXAS UTILITIES COMPANY

WTU

A Member of The Central and South West System

Remember REDDY Supplies the energy—
but only YOU can use it wisely!

LOCALS

Visiting last week in the home of Mrs. Mary Place were Mr. and Mrs. J. Paschal and Twymon, Mr. and Mrs. Frank Tenny, Mr. W. C. Thompson, Brad and Gwen all of Tulsa, Okla.
Mrs. H. H. Hines visited last week with Mrs. H. J. Finley of Knox City.

LUNCHROOM MENU

January 24-28
MONDAY

Beef Stew
Lettuce & Tomato Salad
Cheese Toast
Cornbread & Butter
Applesauce Cake with
Banana Creme Icing
Milk

TUESDAY

Tamales
Pinto Beans
Carrot Sticks
Spoon Tomato Salad
Cornbread & Butter
Peanut Butter Cake with
Peanut Butter Icing
Milk

WEDNESDAY

Salisbury Steak with Catsup
Green Beans
Lettuce & Tomato Salad
Rolls & Butter
Apple Cobbler
Milk

THURSDAY

Hot Dogs with Chili
Mustard or Mayonnaise
French Fries with Catsup
Creamy Cole Slaw
Buns
Cowboy Cookies
Milk

FRIDAY

Beef Cutlets with Catsup
Corn
Lettuce & Tomato Salad
Rolls & Butter
Purple Plum Cobbler
Milk

BOUNCING BALL

Due to the weather, the junior high game with Rochester last Monday night was cancelled. Junior high play will resume January 17th, when they host Weinert at 6 p.m. On January 20 through 22, they will participate in the Junior High Knox City Tournament, played at O'Brien. The

girls will play Munday on Thursday, at 3 p.m. The boys will also play Munday on Thursday, at 4:14 p.m. On the 24th, they will host Goree at 6 p.m., host Rochester January 31st and journey to Weinert on February 7th, to close out their regular basketball season for 1976-77.

Playing Paint Creek the 11th of January, Rule high school took both games. The girls score was Rule 61 and Paint Creek 26. In the boys game it was Rule 55 and Paint Creek 31. They played at Goree last Tuesday, the 18th, and will journey to Rochester Friday night. High school will host Weinert the 25th and Goree the 28th, and then journey to Weinert February 4th, for their final game of the season and close out their regular play.

Other basketball games will be coming up in February and March. The senior class will host a Grade School Basketball Tournament February 24, 25 and 26th. A Pee Wee Basketball Tournament will be held at Old Glory on March 17, 18 and 19th.

BUSY BEES

Mrs. J. J. Wheeler was hostess for the members of the Rule Busy Bee Club in her home on Thursday, January 13, at 3 p.m. Mrs. A. B. Arnett presented the opening exercises entitled, "What Makes A Christian Different." Secretary Mrs. Ollis Macon called the roll and read the minutes which were approved. Roll call was answered with a resolution made by the members for the new year. Mrs. H. H. Hines, president, presided over the program and business. Happy Birthday was sung to Mrs. A. B. Arnett and Mrs. Emmitt Eakins in honor of that occasion. Thirty nine visits were reported made to the sick and shut-ins and a total of fifteen dishes of food carried to the sick and lonely by club members. It was decided by the club to order all-occasion cards to be sold by club members. Anyone needing cards may contact any member of the Busy Bee Club.

All proceeds will go into the club fund. The club welcomed a new member. Mrs. T. D. Hamilton. Following the business meeting handcraft by the members was shown and included: a knit pillow made with one inch squares, Norway

pine quilt blocks, neck squares, hot pad, a windmill, satin pillow cases, toilet tissue holder, embroidery cup towels plaques, and decorations made out of squash.

Refreshments of carrot cake with whipped cream, Ritz, Fritos, roasted pecans and lemonade were served from a table laid with a gold tablecloth and an arrangement of gold and green flowers. Twelve members were present for the meeting. The club will meet next in the home of Mrs. C. B. Sprayberry at 3 p.m.

PHIL CLUB

The Rule Philadelphian Club will meet on Thursday, January 20, at 2 p.m. in the clubhouse for their annual business meeting. Director for the day will be Mrs. Clyde Grice and assisting her on the program will be Mrs. A. R. Eaton and Mrs. C. A. Jackson along with club president, Mrs. John Greeson. Hostesses for the day will be Mrs. J. E. Geer and Mrs. Frank Campbell.

U.M.W.

Mrs. J. N. Cornelius hosted the United Methodist Women in her home on Tuesday, January 11, at 2 p.m. Mrs. Ollis Macon, U.M.W. president called the meeting to order and turned it over to the program director for the day, Mrs. Boyd Baird. Title of the program was "Call to Prayer and Self-Denial." Scripture was read from Isaiah, Psalms and Matthew. Following the program a collection was taken for missions.

Coffee, hot tea and doughnuts were served from a table laid with a gold cloth and a centerpiece of a gold candleholder with a gold candle and a floral candle ring. Attending were Mmes. Allen Forbis, Herbert Rinn, John Hisey, C. E. Franklin, Ollis Macon, Boyd Baird and the hostess.

It pays to advertise...
Advertise where it pays
in the Haskell Free Press

Leisure Lodge News

The Residents and Staff were stunned and saddened at the news of our Administrator, Mrs. Dewie Wester's son, Mr. D. C. Wester, being killed in a car accident near Breckenridge, last Monday. We extend our sympathy.

Mrs. Friedel, wife of the Presbyterian minister brought the Sunday devotional found in the book of Acts, after singing and prayer.

The young people from the Church of Christ came out and sang on Sunday afternoon. We enjoyed and appreciated them.

We missed the ladies coming out on Tuesday that were unable to come due to illness, from the Methodist Church.

Mr. Kelly Cannon from Hale Center visited his grandfather, Mr. L. B. White.

Mrs. Bill Ballinger and daughter from Council Bluffs, Iowa visited her grandmother, Mrs. Mazel Herron.

Mrs. Jess Day and Mrs. Golda Whitworth from Stamford, Mrs. Helen Pierce from Rule visited Mrs. Olga Tribbey.

Vernay Howard from Paint Creek visited his mother, Mrs. Sarah Howard.

Isla Corley, Virgie Brown, Easter Hasty from Rochester visited Mary Bowman.

Mrs. Nellie Stanfield and Nelda Sue visited Haney Stanfield. They are from Rochester.

Mrs. Donnie Lynn Hise from Munday visited Mrs. Clara Hendrix.

Mr. and Mrs. Vernon Routen, and Horace O'Neal from Goree visited Mr. Ples Routen.

Mr. and Mrs. Donald Joe Conway from Dickens visited his grandfather, Mr. Clarence Butler.

Visiting the Ray Oliphant's recently were Mr. and Mrs. J. W. Camp from Sonora, and Mrs. William Camp from Rule.

Due to the icy weather our visitors have been slim this week.

STOCK MARKET

The market at Haskell Livestock Auction was active on a run of 335 head of cattle, 63 hogs, and 2 sheep and goats at its sale Sat. January 15 according to Fred Dalby reporter.

Light run due to snow and rain in area, strong demand some classes 1 to 2 higher.

Butcher calves: choice, 30-32; good, 28-30; standard, 26-28; rannies, 20-26.

Cows: fat, 21-25; cutters, 18-24; canners, 12-18; stockers, 160-200.

Bulls: bologna, 28-32; stockers, 28-35; utility, 25-28.

Stocker Steer Calves: choice 36-39.50; good, 34-36; medium, 32-34; common, 26-32.

Stocker Heifer Calves: choice, 30-32; good, 27-30; medium, 25-27; common, 20-25.

Feeder Steer Yearlings: choice, 35-37; good, 32-35; medium, 28-32; common, 25-28.

Feeder Heifer Yearlings: choice, 30-32; good, 27-30; medium, 25-27; common, 23-25.

Cows & Calves: good, 250-300; plain, 160-250.

Top on hogs 39.50; bulk of butcher hogs 37.50-38; sows 30-33; boars 19-20; feeder shoats 25-35; pigs 5-20.

LIMITED SUPPLY of large print, King James Version of Bibles, also, Living Bibles and Children's Living Bibles. Haskell Free Press.

Hospital Notes

ADMISSIONS

MEDICAL: Hillery Stone, Haskell; Tom Kevil Jr., Rule; Rose Phillips, Haskell; Morris Jones, Haskell; Katie Wolf, Haskell; Carl Fischer, Haskell; Alice Lewis, Haskell; Lucy Tennon, Haskell; Nola Covey, O'Brien.

SURGICAL: Richard Fagan, Haskell; Joe Martin, Haskell; Thelma Barker, Haskell.

DISMISSED

Mattie Harris, John Weather-sby, William Glanville, Howard Liles, T. V. Burson, Ima Smith, Ethel Johnson, Annice Parish, Lela Rose, Weldon Turnbow, Vergie Holmes, W. A. Pefrich, Lauana Thompson.

Fees Collected

The monthly report of fees collected in the County Clerks Office of Haskell County by Jenny Brazell, County Clerk for the month ending December, 1976 includes:
Recording Fees \$460.25;
Chattel Mortgage Fees, \$322.00; Marriage License Fees, \$55.00; Copies, \$293.25; Criminal Court Fees, \$166.05; Probate Court Fees, \$60.00; Bonds, \$2.00; Sheriff, Judge, Co. Attorney, \$277.15; Fines, \$216.80; Comp. \$45.00; Law Library, \$10.00; for a total of \$1,907.50.

PUBLIC NOTICE

Lone Star Gas Company, in accordance with Section 43(a) of Article 1446c V.A.T.C.S., hereby gives notice of the Company's intent to implement a new schedule of rates for natural gas service to be charged to the residential and commercial consumers in the

City of Rule, Texas
effective February 22, 1977

The rate schedule is expected to furnish a 16.43 percent increase in the Company's gross revenues in the City of Rule

A Statement of Intent has been filed with the City of Rule, Texas

and is available for inspection at the Company's business office located at
304 N. 1st St
Haskell, Texas

Lone Star Gas Company

OUR THANKS

TO THE FOLLOWING DONORS AND
SUPPORTERS OF THE HASKELL COUNTY
JUNIOR LIVESTOCK SHOW

Ben Franklin Store
Hassen's
Texaco
Sherman's
Bronco Seed Co.
Mr. and Mrs. Fred Kupatt
Farmers Co-op Gin Haskell
Haskell Livestock Auction
Dean Butane Co.
Dairy Queen
JRB Grocery
Riverside Chemical Co. Knox City
Hartsfield Insurance Agency
Federal Land Bank Haskell
Lane-Felker
Biard Cleaners
Personality Shoppe
Charles Swinson
Stamford Electric Co-op
Haskell Co-op Gin
Richardson Truck and Tractor
West Texas Utilities
Stamford Oil Mill
P.C.A. Stamford
Jimmy Lynn Electric Knox City
Pennman Butane Co. Rochester
Rochester Tractor Co.
Rochester Fertilizer Co.
Lane Apparel
The Drug Store
Lions Club Haskell
Rotary Club Haskell
Haskell National Bank
Bill Wilson Motor Co.
Farmers Gin Rochester
Haskell County Cotton Warehouse

Bill Reid Stamford
Hale Farm Supply
J. H. Strain
Matt Davis Ranches
M System
Home State Bank Rochester
Rule Chamber of Commerce
Producers Grain and Supply Rochester
R. C. Couch Jr.
Bob Herren
Rochester Cotton Warehouse
Bailey Toliver Chevrolet
Farmers National Bank Rule
Nine Point Grain Rochester
Rule Co-op Gin
Haskell County Feeders Supply
Wilcox & Sons
Nine Point Grain Haskell
Jim Albus Knox City
Pied Piper Mills Hamlin
Haskell County Young Farmers
Medford Buick Pontiac
Weinert Grain Co.
Markey Spraying Service
Hobbs Well Service Rule
Farm and Ranch Supply Haskell
Abell Ag Service Munday
Truman Therwhanger
Abe Turner
Shady Lane
John Therwhanger
Quality Implement Co. Munday
Jerry Threet
A. D. May
Donald Griffiths
First Federal Savings & Loan Haskell

Haskell County Junior Livestock
Association Sale Committee

TOWER DRIVE IN

THURSDAY ONLY JAN. 20 ALL SPANISH PICTURE

FRI. SAT. SUN. & MON. JAN. 21, 22, 23, 24
FOUR BIG DAYS

MEL BROOKS
IN
**SILENT
MOVIE**

MARTY FELDMAN DOM DeLUISE

TEXAS THEATER

FRI. SAT. & SUN. JAN. 21, 22, 23

Every girl's
summer
dream.

Paramount Pictures Presents
ATED MARY-DAWNE PETRE PRODUCTION
"LIFEGUARD"
Executive Producer: TED MANN
Written by RON KESLOW
Produced by RON SILVERMAN
Directed by DANIEL PETRE
In Color A Paramount Picture

J R B

SUPERMARKETS

PRICES GOOD JANUARY 20 THROUGH JANUARY 27

DAIRY & FROZEN FOODS

- MELLORINE** JRB ALL FLAVORS 1/2 GALLON CARTON **49¢**
- Pizzas.....CHEF-BOY-AR-DEE LARGE SIZE EACH..... 89c
- CRISP BOOTHES 20 OZ **\$1.59**
- Shrimp..... 24 OZ **\$1.89**
- Fish Stick..... 24 OZ **\$1.89**
- TASTE O TEXAS Nite Hawk Dinner..... 12 OZ..... 89c
- FLAVOR PAK Cut Corn or Brussel Sprouts..... 10 OZ **3/\$1**
- IMPERIAL SOFT SPREAD Margarine..... 8 OZ TUBS **2/59c**
- BLUE BONNET 2 LB BOWL Spread..... **\$1.19**
- IMPERIAL WHIP 1# TUB Margarine..... **57c**
- IMPERIAL 1# QUARTERS Margarine..... **59c**
- GANDY QUALITY CHECK **HALF & HALF** 4/\$1
- PINT CARTON

LOW, LOW PRICE!

CAMPBELL'S
CREAM OF CHICKEN
SOUP
#1 CAN

4/\$1

PLUS DOUBLE VALUE BONUS STAMPS

UNBEATABLE VALUE

PARADE
MACARONI & CHEESE
DINNERS
7 OZ BOX

5/\$1.

PLUS DOUBLE VALUE BONUS STAMPS

LOW, LOW PRICE!

ROYAL
GELATINE
ALL FLAVORS
3 OZ BOX

6/\$1

PLUS DOUBLE VALUE BONUS STAMPS

LOW, LOW PRICE!

KOUNTY KIST
GOLDEN WHOLE KERNEL

CORN

12 OZ CAN

4/\$1

PLUS DOUBLE VALUE BONUS STAMPS

LOW, LOW PRICE!

CONTADINA

TOMATOES

300 CAN

3/\$1.

PLUS DOUBLE VALUE BONUS STAMPS

JRB

ALL PURPOSE

SHORTENING

LIMIT 1
3# CAN

89¢

PARADE
SALTINES

CRACKERS

LIMIT 3

1# BOX

3/\$1

LOW, LOW PRICE!

PARADE

APPLESAUCE

303 CAN

3/\$1.

PLUS DOUBLE VALUE BONUS STAMPS

LOW, LOW PRICE!

HORMEL

Vienna Sausage

5 OZ CAN

3/\$1.

PLUS DOUBLE VALUE BONUS STAMPS

LOW, LOW PRICE!

JRB

HOMO MILK

1 GALLON

\$1.69

PLUS DOUBLE VALUE BONUS STAMPS

PRODUCE VALUES



RUSSET

Potatoes \$1.29

15 LB

LETTUCE.....LARGE HEADS.....EACH **39¢**

TOMATOES.....LARGE SIZE.....LB **49¢**

Yellow Squash.....NEW CROP.....LB **49¢**

Rome Apples.....EXTRA FANCY.....LB **39¢**

YAMS.....U.S. #1.....LB **29¢**

BONUS SPECIALS

JRB 1/2 GALLON
MILK 19¢

PLUS ONE SUPER DISCOUNT BOOKLET

BONUS SPECIALS

MEDIUM
EGGS DOZEN 29¢

PLUS ONE SUPER DISCOUNT BOOKLET

BONUS SPECIALS

ARMOUR 12 OZ PKG
FRANKS 1¢

PLUS ONE SUPER DISCOUNT BOOKLET

BONUS SPECIALS

10# BAG
Potatoes 69¢

PLUS ONE SUPER DISCOUNT BOOKLET

PRESTO

Hamburger Maker \$12.88

REG. \$17.88

ARROW

PINTO BEANS

2# BAG

39¢

LOW, LOW PRICE!
VAN CAMP
WHITE OR GOLD
HOMINY
300 CAN
6 / \$1
PLUS **DOUBLE VALUE BONUS STAMPS**

LOW, LOW PRICE!
3 RING CUT
GREEN BEANS
303 CAN
5 / \$1.
PLUS **DOUBLE VALUE BONUS STAMPS**

LOW, LOW PRICE!
PARADE
ALL VARIETIES
Greens
303 CAN
5 / \$1.
PLUS **DOUBLE VALUE BONUS STAMPS**

J R B
SUPERMARKETS
WE RESERVE THE RIGHT TO LIMIT QUANTITIES

GLADIOLA FLOUR
5# BAG
LIMIT 1
69¢
PLUS **DOUBLE VALUE BONUS STAMPS**



LOW, LOW PRICE!
ALL CONCENTRATE
Detergent
GIANT SIZE
\$1.37
PLUS **DOUBLE VALUE BONUS STAMPS**



DOUBLE STAMPS WEDNESDAY & SATURDAY

LOW, LOW PRICE!
CREAMY OR CRUNCHY
PEANUT BUTTER
18 OZ JAR
\$1.09
PLUS **DOUBLE VALUE BONUS STAMPS**

UNBEATABLE VALUE
NEW PURITAN
OIL
32 OZ BOTTLE
\$1.49
PLUS **DOUBLE VALUE BONUS STAMPS**

LOW, LOW PRICE!
FINAL TOUCH
Fabric Softener
GIANT SIZE
\$1.17
PLUS **DOUBLE VALUE BONUS STAMPS**



HEALTH & BEAUTY AIDS
VICKS NYQUIL
Cold Capsules 10 OZ REG \$2.99 **\$2.59**
PEPSODENT
Toothpaste 6.4 OZ REG \$1.19 **89¢**
COLGATE INSTANT SHAVE
Shaving Cream 11 OZ REG 99¢ **79¢**
VASELINE
INTENSIVE CARE
Lotion REG OR EXTRA STRENGTH 6 OZ **99¢**

MIX OR MATCH

Vermicelli	Q & Q 5 OZ BOXES	6 / \$1.00
Matches	THREE TORCHES 10 COUNT PKGS	6 / \$1.00
Cat Food	PARADE 300 CAN	6 / \$1.00
Facial Tissue	KLEENEX LITTLE TRAVELER 70 COUNT BOX	5 / \$1.00
Corn Muffin Mix	PARADE 7 OZ	5 / \$1.00
Potatoes	PARADE SHOESTRING #211 CAN	5 / \$1.00
Napkins	ORCHID ASSORTED 60 COUNT PKG	4 / \$1.00
Potted Meat	HORMEL 3 OZ CAN	4 / \$1.00
Pork & Beans	3 RING 300 CAN	4 / \$1.00

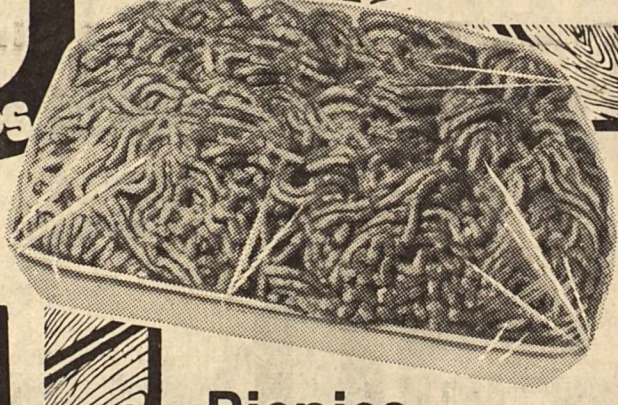

GROUND BEEF FAMILY PAK LB **69¢**

Picnics	FARMLAND FULLY COOKED SLICED	LB	75c
Fryer Breasts		LB	89c
Fryer Wings	USDA GRADE A	LB	35c
Fryer Backs and Necks	USDA GRADE A	LB	19c
Half Fryer	SEASONED TO BAR B Q	LB	59c
Ground Beef	SMALL PKG	LB	79c
Ground Beef	LEAN	LB	99c
Chili Meat	COARSE GROUND	LB	89c
PICNICS	FARMLAND FULLY COOKED WHOLE ONLY	LB	69¢
Briskets	FARMLAND CORN BEEF	LB	\$1.59
Bacon	JRB OUR VERY BEST	LB	\$1.39
Bacon	FARMLAND 12 OZ PKG	EACH	99c
Bacon Ends & Pieces	FARMLAND 3# BOX	EACH	\$1.19
Pork Sausage	FARMLAND 1# ROLL, REG. OR HOT	EACH	79c
Lunch Meat	ARMOUR STAR 12 OZ BOLOGNA, SALAMI, THICK BOLOGNA	EACH	99c
Texas Cervelat	DECKER QUALITY	LB	99c
Bologna	OSCAR MAYER 12 OZ PKG BEEF OR REG.	EACH	\$1.09
Bacon	ARMOUR SLICED SLAB LB	99c	Turbot Fillet FROZEN LB \$1.09
Hot Links	ARMOUR CAMPFIRE LB	99c	Hot Dog ARMOUR STAR 12 OZ BEEF OR REG. EACH 79c
Fryer Thighs or Drumsticks	USDA GRADE A	LB	59¢

MIRACLE WHIP
SALAD DRESSING
32 OZ JAR
99¢



JRB MEATS ARE U. S. GOVERNMENT INSPECTED. IF FOR ANY REASON YOU ARE NOT SATISFIED WE WILL CHEERFULLY REFUND YOUR MONEY.

Rice Springs News

Billy Don Carlie from Hico visited Mrs. Emma Banner. Mr. and Mrs. Clarence Lehmann, and Bernard Letz from Old Glory, Gail Lehmann from Ill. and Mr. and Mrs. Otto Lehmann visited Mrs. Alvina Holle.

Mr. and Mrs. John McQuinn, Mrs. Margeriete Corley from Rule, Mr. and Mrs. Edwin McQuinn from Wichita Falls, and John McQuinn Jr. visited Mrs. Fanny McQuinn.

Mr. and Mrs. Cleo Bush, Mr. and Mrs. Raymond Smith, and Mrs. Erlene Smith from Rule and Mr. and Mrs. Hollis Rucker from Sunray visited Mrs. Trudie Bush.

We extend our heart felt sympathy to the family of Mrs. Bertha Yarbrough who passed away Saturday morning. Mrs. Yarbrough had been a resident at Rice Springs since February 1974.

Mr. and Mrs. E. O. Morgan from Rule visited Mrs. Morgan's sister, Mrs. Ora McCollough.

Wayne Phemister and Mac Boykin from Weinert visited Mrs. Ida Phemister.

Mrs. Jewell Havran from Munday and Mrs. Mildred Sanders from Weinert visited Mrs. Annie Vojkufka.

Mrs. Lois St. Clair from

Morton, Angela, Stephanie Spain from Denton and Christy Spain from Dickens visited Mrs. Martha Collins.

Rev. and Mrs. Paris Barton from Weinert visited Mrs. Mary Chandler and Mrs. Mary Liles.

Mrs. Margaret Lewis from Rule visited her mother, Mrs. Eunice Thornhill.

Otto and Lula Peiser from Lubbock visited Mrs. Martha Peiser.

Elgin Wright and Mrs. Jewel Wright from Rule visited Sam Wright this week.

Mrs. Hazel Letz, Garrett and Adene Spitzer from Old Glory visited Mr. and Mrs. Herbert Klump.

Mr. and Mrs. Herbert Spitzer from Tyler visited Mrs. Lillie Spitzer.

Lee Roy Vanderworth from Old Glory visited his father, Mr. Oscar Vanderworth.

We welcome two residents this week, Mr. and Mrs. Fred Fields from Tye.

MR. SKETCH-Instant water colors. Each color has a different fragrance, non-toxic, safe for children. For coloring books, murals, maps, handcrafts, many uses, nothing to mix or spill. No clean up. \$3.90 set of 8 or 49c ea. Haskell Free Press.

Sen. Farabee Is Appointed To Committees

State Senator Ray Farabee joined other Senators and Representatives in Austin this past week as work began in the 65th Session of the Texas Legislature. First week activities included assignment of legislators' committee posts and the Governor's State of the State address.

Senator Farabee's committee appointments included his reappointment to the all-important Senate Finance Committee. Farabee expressed his pleasure at that assignment saying that "membership on the Finance Committee affords me the opportunity to take an active role in seeing that we keep a lid on state spending."

Farabee was also pleased that he was reappointed to the Natural Resources and Jurisprudence Committees. Farabee noted that the Natural Resources Committee would monitor legislation dealing with agriculture and energy, both of which are vital to the economy of the 30th Senatorial District. Farabee is also a member of the Natural Resources Sub-committee on Energy. "This appointment", Farabee stated, "will provide us in North and West Texas with a real voice in the shaping of policies which affect the vast energy resources in our area."

Committee assignments and committee organization were a big part of the activity of the first week but the initial days of the 65th Session were also highlighted by the Governor's proposals dealing with the reduction of violent and organized crime. Also to Farabee's liking was the Governor's promise to avoid any new taxes.

The Senator said he was particularly pleased with the attention the Governor gave to the medical malpractice problem. Farabee said that the malpractice insurance problem is one which affects every citizen and he indicated that the dilemma particularly affects areas of West Texas where the shortage of health care providers is critical. Senator Farabee has already introduced comprehensive legislation dealing with the malpractice issue.

Farabee acknowledged his support for many other issues touched on in the speech including the Governor's commitment to vocational education and maintenance of Texas' highway system.

Rep. Head Proposes New Amendment

State Representative Fred Head said he wanted to "send them a message" in Washington as he introduced H.C.R. 10 calling for an amendment to the United States Constitution requiring a balanced federal budget. "People in Texas have long known that to get any work out of a mule you have to first get his attention. I believe this amendment is just the 2 x 4 we've been needing to get Congressional attention focused on wasteful spending in the Federal government."

Head urged.

"The Texas Constitution has for many years required pay-as-you-go spending in the Lone Star State," Head continued. "Texas is clearly the most solvent state in the union and has become so as the result of this pay-as-you-go provision in our Constitution. I don't think it is too much to ask that the federal government join us in this type of financing, the wisdom of which has been proven time and time again. We can set an example for other states to follow by passing this Resolution."

"With the forecasted conservative attitude of President Carter to help lead the way, I see no reason why we cannot adopt an amendment to the United States Constitution requiring a balanced federal budget, and I am writing him today asking for his active assistance."

"Several legislatures have passed similar measures. If this Session of the Texas Legislature can pass H.C.R.

10, it will help leave a legacy of fiscal responsibility for future generations to enjoy."

Josselet HDC Holds Meeting

Josselet Home Demonstration Club met Jan. 11 in the home of Mrs. Bee Meeks.

Mrs. Carl Bailey, president, presided.

Mrs. Barbara Elliott, County Extension Agent, brought a very interesting and informative program on wearing accessories. Two members served as models. Mrs. Elliott demonstrated how to dress up and dress down a garment with use of scarves and points on how to select slenderizing lines. How to wear belts and beads was also discussed.

Mrs. Mildred Robertson read the minutes. Mrs. Hazel Thomas gave the treasurer's report and Mrs. Edna Anderson read the council report.

The next meeting will be in the home of Mrs. Eloise Perrin on Feb. 8 at 2 p.m.



EXHIBITORS IN THE MAIN DISH DIVISION of the recent Haskell County Food Show each prepared a main course food to be served in a gourmet meal. Exhibitors in this division were (left to right) Teresa Jenkins, Sonja Tidrow, Sheila Moeller, Debra Wells, Kay Campbell, Janette Holmes, Tommie Whittemore and standing in front is Holly McBroom, Lisa Baird, and Linda Fischer.

Continuing Our January Cosmetic Sale

Coty Flacon Mist

Limited Offer 1.8 Oz Only \$2.75

in Emeraude, L'Aimant, L'Origan

Coty Liquid Moisture Makeup

Reg. \$2.00, Special Price \$1.35

Fresh Cover Cool Moisture,
Fresh Cover Cool Toner
Fresh Cover Clay Cleanser

FREE with regular purchase of Helena Rubenstein Fresh Cover Cosmetics. A good time to try these new products.

Heaven Sent eau de parfum spray mist
3 oz \$6.00 Value
NOW \$4.00

Selected Cosmetics and fragrances 1/2 price.

JOHNSON PHARMACY YOUR PRESCRIPTION CENTER

418 North First—Haskell, Texas
Open 7:30 to 6 P.M.—Closed Sunday
Nights and Sundays call 864-3439

SHOE SALE

JAN. 20 THROUGH JAN. 26

NAME BRAND SHOES

Semi-Annual Savings on Our Regular to \$22.95

... Values you must not miss!
... Styles to wear now
FOR ... All broken sizes

6 DAYS

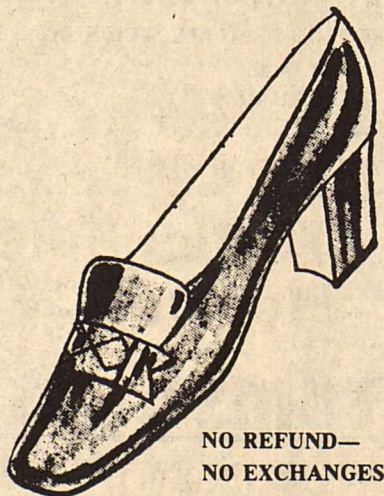

NO REFUND—NO EXCHANGES

The Slipper Shoppe

East Side Square

Haskell, Texas

LANE APPAREL'S SEMI-ANNUAL STOCK REDUCTION

CLOSING-OUT SALE

THE SAVINGS YOU'VE BEEN WAITING FOR!

Famous Brands. Known Brands.
Entire stock of high quality merchandise at Terrific Savings to You!
UP TO 70% AND MORE

Smart shoppers go where all prices are **always low!** Our store wide low prices add up to bigger and better savings. **Starts Thursday.**

Giant Clearance On Year Around And Winter and New Spring Items

SALE

- Strictly Cash
- Alterations Extra
- All Sales Final
- No Exchanges
- No Approvals
- No Refunds
- No Lay-Aways
- Gift Wrap Extra

Items listed in this ad are just a few examples of the hundreds of items to sell out at once.

TANK TOPS, Fancy T Shirts and Rugby Knits to wear with Jeans. The most unusual patterns, cuts, and trims for a whole new look.
ALL 20% OFF

Red Tags Leisure Suits! Through our all new stock of the best and most attractive Leisure suits & Jackets. Reduced for this sale. Reg. 60.00. **Sale Priced From \$22.95 to \$32.00**

Hundreds of JEANS all the big three brands—solids—patterns & checks slim regular-straight flare legs—plenty of long lengths. Stock up at this bargain. Values to \$15.50 **Sale Price \$8.88.**

FANCY SHIRTS, padded yokes, scrap, floral patterns, fancy trim, short and long sleeve. All our big stock **20% OFF**

TIES of all polyester. The famous name of Wemblon, one to match anything. Assorted colors & patterns. Reg. 6.50.
SALE PRICE \$2.50

Entire stock LONG SLEEVE WESTERN SHIRTS Wrangler, TemTex, Mesquite & H Bar C. Choose your color & patterns.
ALL 20% OFF

JEAN KNIT SLACKS Dressy jean comfort in nice colors & fabrics. The big three makes em all. Look trim & feel good.
ALL 20% OFF

DRESS SUITS Red Tags. 100 to choose from on sale. This is the time to lay in fresh life to your wardrobe. All new and lively styles & colors. Reg. values to \$185.00. **As low as \$52.50**

FANCY SHIRTS in Quina nylon and ultrastyle styled for today's easy going look to go with Leisure Wear. Finest selection anywhere.
ALL 1/2 PRICE

1 LARGE LOT Shirt Jacks and Leisure suits in Perma Press, knit and brush denim and fancy styles for the young man. A great opportunity to stock up **ALL AT 1/2 PRICE**

WESTERN SUITS Red Tags. 50% of our large entire stock of western suits will be at **1/2 Price or less.** First come, first choice. Browse. No approval or Lay-a-way. Please!

Close out large lot KNIT SLACKS. Values to \$30.00. These are extra ordinary good values at a great loss to us since we are over-stocked in Dress Knit Slacks. **SALE PRICED \$8.99**

Serving Haskell shopping center with undisputed quality at a great savings you will want to take advantage of. (Cut prices to the bone!) We have gone through the store and have completely disregarded original costs. Whatever you need in the way of men's apparel, you can buy cheaper at Lane's during the Semi-Annual Closeout Sale. Sale starts Thursday. Be here early!

CLOSE OUT All medium and heavy coats and jackets in cord, vinyl, denim, genuine leather, fleece lined, zip-in linings and etc. Great selections in all sizes. Close out entire stock at **1/2 REG. PRICE Hurry!**

CLOSE OUT Our entire stock Felt Hats in the best of Beaver Fur felts. Values from \$55.00 to \$30.00. **YOUR CHOICE 20% off Western & Dress Styles**

CLOSE OUT All sweaters, crew necks turtle necks, V necks, button fronts, leather trims. All at **1/2 REG. PRICE**

Sport coats, blazers, and finished leisure suits in darker and new spring colors. The very finest available anywhere in great styles. **ALL 20% OFF**

Levi, Wrangler & Lee 13 oz. Denim Jackets All Haskell cotton, sanforized. A jacket for work or play. Reg. 18.95 **SALE PRICE \$10.95**

Levi, Wrangler & Lee Denim Flare Legs You won't believe these prices. Reg. factory price 14.00. **SALE \$8.88** Limit 2 to customer. Please.

Light quilted NYLON JACKET, easy care, washable, perfect for work, school, or play. Tan, Blue, Gold and Brown. **SALE \$14.95**

KNIT LEISURE SUITS Beautiful styles and colors, plaids, solids, tweeds. Mix & Match with our Leisure Shirts. Great buys on these suits most are machine washable. Red tagged from **20% to 50% OFF**

CLOSE OUT SHOES Dress & casual. Latest styles & colors. From our regular stock. All **1/2 Factory Price.**

ALL OUR STOCK SHOES—Red Tags large bins of our reg. stock. Jarman, Florshain & Nunn Bush. **All 20% off factory price**

TONY LAMA Children's Boots (Ladies wear 'em too). Caribou, Elephant print, Water Buffalo, Cap Toe—Great tough leathers for school. **ALL 20% OFF**

ODDS & ENDS Jumpsuits **20% OFF** Khaki pants **1/2 PRICE** Khaki Shirts **1/2 PRICE** Turtle neck shirts **1/2 PRICE**

Close out Boots TEXAS IMPERIALS 59.95 Brown \$33.00 37.95, Tan, \$21.95 37.95, Shark, \$21.95 21.95, Tan boys, \$17.95 **Come see all the selection**

TONY LAMA 568. Cham. Lancer \$42. 568. Coffee Lancer \$38. 553.95 Buffalo \$42. 5135. Peanut Liz. \$88. 579.95 Shark Cap \$48. Odd & Ends \$38.

NOCONA 56.50 Benedictine \$42.00 68.95 Natural Cow \$46.00 44.50 Oil Tan \$36.95 **Many Other Styles To Choose From**

ALL BOOTS in our entire large stock are reduced **10%** from our factory price for the first three days of this sale only.