

**WEATHER SUMMARY**  
 September 21-28  
**TEMPERATURE**  
 Hi ..... 92° ..... 26th  
 Lo ..... 51° ..... 28th

**RAINFALL**  
 Total Rainfall ..... 0.20  
 Normal to Date ..... 19.37  
 Total to Date ..... 16.03

# THE HASKELL FREE PRESS

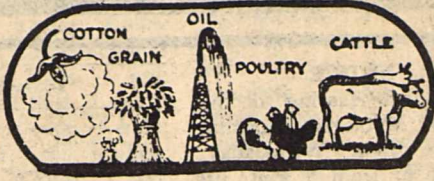

"HASKELL—A GOOD PLACE TO VISIT; A BETTER PLACE TO LIVE"

15c Per Copy

VOLUME NINETY

14 PAGES

HASKELL, TEXAS, 79521, THURSDAY, SEPTEMBER 30, 1976

NUMBER FORTY



SHOWN is Kelvin Marshall (28) heading for the goal line in Friday night game against the Stamford Bulldogs. Marshall picked up 158 yards rushing. The Indians lost their first game of the season 28-20. They will start district play Friday night against Paducah here at 7:30. (Photo By Don Comedy)

## Haskell Falls To Stamford

The Haskell Indians suffered their first defeat at the hands of the Stamford Bulldogs last Friday night 28 to 20. The Indians were on the lip of the goal when the game was over but were not successful in getting the possible tying touchdown over the goal line. The Indians were hampered all night with fumbles and untimely penalties. Also, the Bulldogs were successful in moving the ball with dives and counterplays. Stamford had very quick backs who several times simply darted by the Haskell defense.

The Indians open their quest for a district championship against the Paducah Dragons at Haskell at 7:30 Friday. Paducah is rebuilding this year. However, they do have good speed in their backfield. Paducah has a new head coach, Judd Parker, former asst. coach at Stamford. The conference race is shaping up as a horse race between 3 and possibly 4 teams. The Indians are expected to be right in the thick of the fight, but need all the encouragement and fan support they can get. Hopefully everyone can turn out for the game Friday night and the pep rally at 3:00 Friday afternoon.

Last Friday night the Indians received the kickoff but fumbled it away to Stamford starting the trend of the evening. However, the Haskell defense stiffened and held on downs. The Indians then took the ball and ripped for 3 1st downs before being forced to punt. This drive was stopped by a fumble. However, the Indians again played tough on defense, stopped the Bulldogs and forced a punt. Then on the first play of the next series Kelvin Marshall swept left end behind a wave of excellent blocks, outran the Stamford secondary for a 55 yd. touchdown. Gary Mc Adams kicked the extra point which made the score 7 to 0 at the quarter.

The Bulldogs then took the ball and marched over 80 yards to score and tie the score. On the 1st play after the kick-off, Kelvin Marshall swept right end for 55 yds. and another touchdown. The PAT was blocked; score 13 to 7 Haskell. However, Stamford came back, sustained another drive and scored again tying the score 13-13. The Indians then lost the ball on a fumble and were forced to make a goal line stand as the half ended.

The Indians started the 3rd quarter with a fumble; but the

defense stiffened and held. The Indians then sustained a nice drive with Archie Crim making several tough runs to march downfield and score. Gary McAdams sneaked over the goal line, score: 20-13. The next Haskell possession ended with still another fumble. The Indian defense was again successful as the Bulldogs fumbled. The Indians started a short drive, took a clipping penalty, and then fumbled the ball deep in their own territory. The Bulldogs scored on the following drive and a two-point conversion put Stamford ahead, 21-20. Haskell's next possession ended with a pass-interception, which Stamford converted into another TD and the good extra point made the score 28 to 20.

However, the Indians were not finished as they moved the ball over 70 yds. in less than 2 minutes mostly on McAdams' passes. Unfortunately, they were forced to use all their time-outs and when the clock ran out, the Indians were trying to get off a 1st play from the Stamford 2-yard line. It was not to be.

The Indians did not play

their usual hard hitting, sure tackling game and were hampered all night by turnovers—6 of them, but the Indians kept coming back, overcoming hardships all evening and showed some fine character which could stand them in good stead for opening conference play next week.

Outstanding Indian on offense was Kelvin Marshall, TB, with 158 yards rushing and two touchdowns. Outstanding Indian on defense was Vonnie Hise.

**STATISTICS**

Haskell	Stamford
14	19
223	280
73	29
10	8
8	3
2	0
2	2
37	31
2	4
8	4
2	77

**LEAGUE STANDING**

Non Conference

Team	W	L	T	Pts	Opp
Munday	2	0	1	66	25
Haskell	2	1	0	82	41
Hamlin	2	1	0	79	29
Aspermont	2	1	0	38	38
Knox City	2	1	0	19	39
Crowell	1	1	1	133	19
Paducah	0	3	0	20	82
Rotan	0	3	0	6	97

## Weinert Homecoming October 2

The 1976 Weinert Homecoming will be held Saturday, October 2, with registration beginning at 9:00 a.m. A luncheon will be served by the FHA at 2:00 p.m. The program will begin with recognition of classes and announcement of coming home queen nominees. All attending women exes are eligible.

A short pep rally and election of coming home queen will immediately follow the program.

At 5:00 a barbecue supper will be served, catered by Curly Awalt of Munday. Meal tickets are \$2.75.

The football game between Weinert and Guthrie will begin at 7:30 with the crowning of homecoming queen and coming home queen at halftime.

The homecoming queen nominees and their escorts are: Derinda Griffiths and Perry Patton, freshmen; Twyla Turnbow and Wayne Hutchinson, sophomores; Kim Hager and Jerry Walker, juniors; and Lisa Dutton and Kevin Swaner, seniors.

## Bloodmobile Visit In Haskell Oct. 7

The Red Cross Bloodmobile will visit in Haskell on October 7, from 1 to 6 p.m. at the Community Building of the Haskell National Bank according to Jerry Weatherly, Red Cross Blood Program Chairman.

The chairman has requested that a minimum of 100 donors make appointments in order to reach the minimum of 80 units.

According to Weatherly, anyone between the ages of 17 and 66 is eligible to donate blood. A donor should be in good health and weigh at least 110 pounds.

In an effort to increase donor participation, civic clubs and organizations, churches, and businesses are being asked to recruit donors. As donors are registered they will be asked what organization they represent.

## Thompson Takes Top Honors At Fair

The Haskell County Fair ended Saturday with Van Thompson of Hawley 4-H winning the Grand Champion of the show with his 1234 pound Simmental-Hereford cross steer. He is the son of Mr. and Mrs. A. J. Thompson of Hawley, Texas. The steers name was "D.J."

Joe Wilfong, son of Mr. and Mrs. Andy Wilfong, showed the Reserve Grand Champion with his Limousin-Angus cross steer. He weighed 1170. He also showed the best of the pen of three steers.

Grand Champion Heifer was shown by Clay Wilfong of Rotan. He showed an Angus

### New Youth Director At First Baptist

In called conference Sunday night, Sept. 26, First Baptist Church of Haskell extended a call to David Bradshaw for the position of youth director. Mr. Bradshaw is a junior ministerial student at Hardin-Simmons University in Abilene, Texas. He is from Los Alamos, New Mexico, where he graduated from high school. David attended Wichita State University, Wichita, Kansas, on a football scholarship before he felt the call to the ministry and came to Hardin-Simmons University. He is quite familiar with church work of all kinds, his father being a Baptist pastor in New Mexico.

At First Baptist Church, Haskell, David will lead jr. and sr. high school young people in music and related activities and he will give direction to the graded choir program for 1 thru 6 grade choirs.

David, his wife, Minnette, and 1 year-old David, Jr., will apartment-hop between Abilene and Haskell as he pursues a full study program and serves as youth director at First Baptist Church.

### BAR-B-QUE DINNER

The Haskell CowBelles will hold their annual Bar-B-Que Friday night Oct. 1 at the Haskell Country Club from 5:30 till 8:00. Tickets are available from any CowBelle and Pauline Couch at the Haskell National Bank. Price of the tickets are \$3.00.

Everyone is invited to enjoy this delicious barbecued beef dinner before the Haskell-Paducah football game.

heifer. Clay is the son of Mr. and Mrs. Ed Wilfong of Rotan. Cindy Thomas, daughter of Mr. and Mrs. Clifford Thomas of Haskell, showed the reserve grand champion heifer. The reserve champion was a Hereford.

In the sheep show, Sammy Peacock of Albany, showed the grand champion market wether. Kerry Therwhanger of

Haskell showed the reserve champion.

Rocky Moore of Lueders showed the grand champion ewe and Mark Lewis of Rule showed the reserve champion.

In the rabbit show, Chuck Howard of Stamford showed the best of show in the doe division and Donnie French of Abilene, best opposite sex.

Other winners in the show included:

### Roping-Barrel Race To Be Held Oct. 2-3

A West Texas Rehab Center roping and barrel racing will be held Saturday, October 2 and Sunday, October 3 at Powell Arena.

The Barrel Race will begin at 3 p.m. Sat. and the finals are set for 7:30 Saturday night.

The Old Timers Roping will follow the Barrel Race finals. A young mans roping will begin at 1:30 p.m. Sunday.

The Haskell CowBelles will have the concession stands. All proceeds from the Roping and Barrel Race will go to the West Texas Rehab Center. Tickets for the event will be \$2.00. Plan now to attend this worthwhile event.

### Grand Jury Has Short Session

The Grand Jury met in a short session Monday morning and returned three true bills.

Indicted were: Robert James Tischler, burglarly, entering and committing theft (2 accounts), Willie A. Donaghey, forgery and passing a forged instrument.

The Grand Jury was: Larry Cunningham, Joe Cortez, Darel Anderson, Mrs. Wallace Byrd, Dudley E. Bragg, Mrs. Jean Elliott, Leo Fields, Kenneth Jarred, foreman, Mrs. Loraine Johnson, Boyd Baird, Mrs. Joe B. Cloud, and Joy David Jones.

### LIVESTOCK RESULTS

#### Rabbit Show

Fryers, pen of three-1. Pattie Christian, Hawley; 2. Donnie French, Abilene; 3. Joel Tidrow, Haskell.

Junior does-1. Patty Christian, Hawley; 2. Cindy Christian, Hawley; 3. Bobby Christian, Hawley.

Senior does-1. Doug Howard, Stamford; 2. Cindy French, Abilene; 3. Donnie French, Abilene.

Colored does-1. Jeff Willis, Anson; 2. Donnie French, Abilene; 3. Donnie French, Abilene.

Senior bucks-1. Donnie French, Abilene; 2. Jeff Willis, Anson; 3. Amy Walker, Anson.

Junior bucks-1. Donnie French, Abilene; 2. Cindy Christian, Hawley; 3. Keith Holmes.

Colored bucks-1. Jim Muehlstein, Avoca; 2. Donnie French, Abilene; 3. Kerry Willis, Anson.

Best doe-Chuck Howard, Stamford.

Best buck-Donnie French, Abilene.

Best rabbit of show-Chuck Howard, Stamford, New Zealand Senior doe.

Best opposite of show-Donnie French, Abilene, New Zealand Junior doe.

(Continued on Page 3)

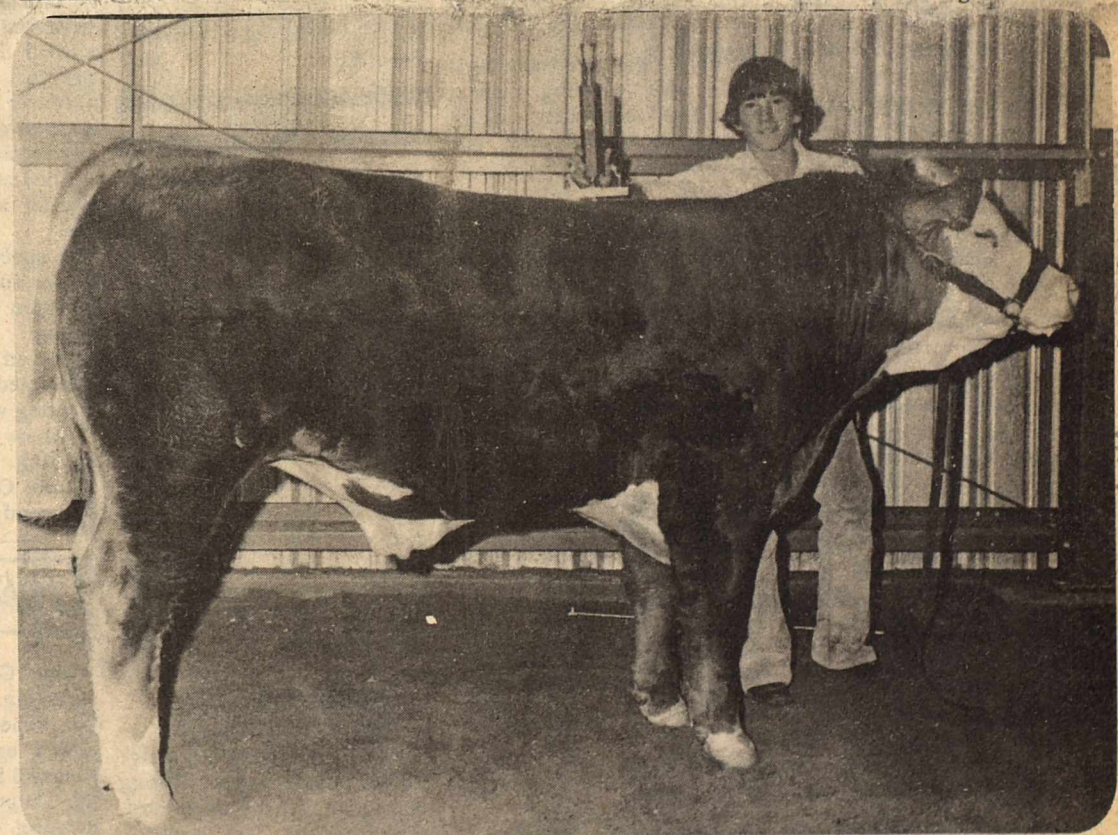

GRAND CHAMPION STEER of the Haskell County Fair was shown by Van Thompson of Hawley. He is the son of Mr. and Mrs. A. J. Thompson. Van showed a 1234 Simmental-Hereford Cross.

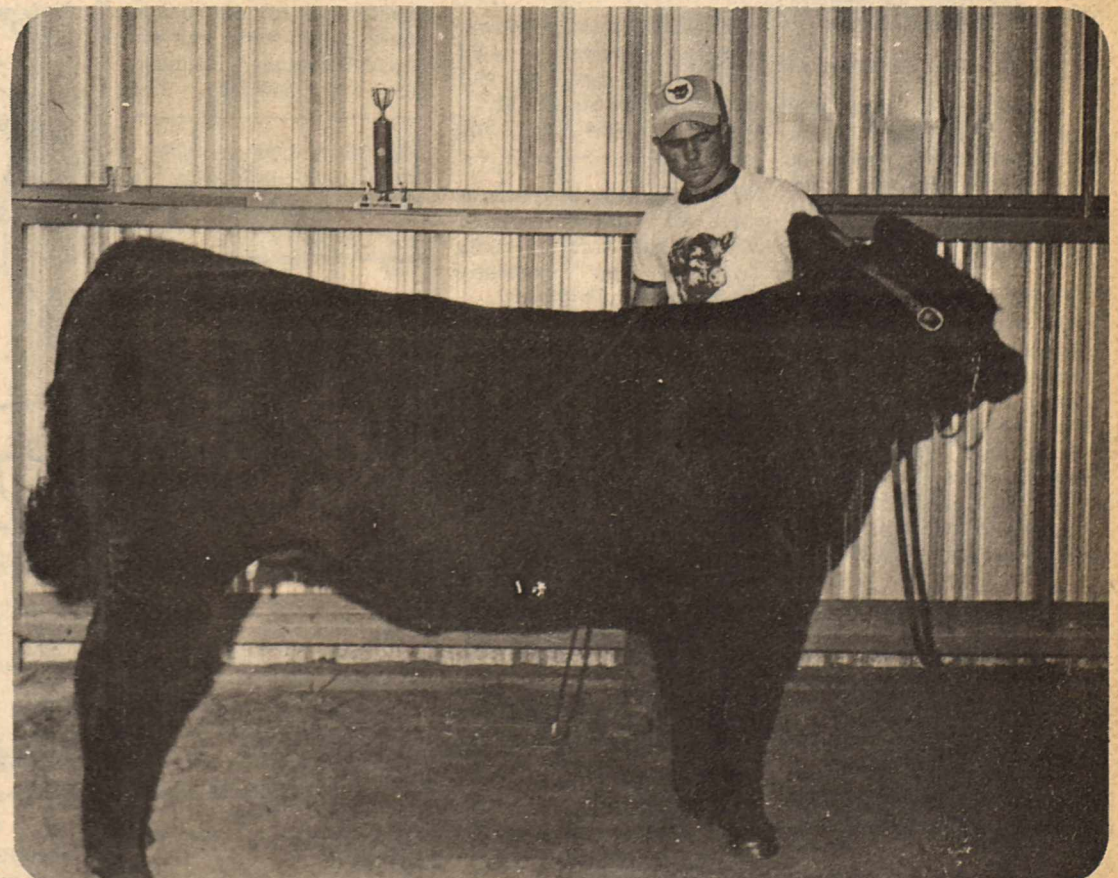

GRAND CHAMPION HEIFER of the 1976 Haskell Co. Fair was shown by Clay Wilfong of Rotan. He showed an Angus heifer. He is the son of Mr. and Mrs. Ed. Wilfong.



**FAIR...**

**Sheep Show**  
**Breeding Sheep Division**  
 Medium wool crossbred ewe lamb lightweight-1. Clarence Tatum, Haskell; 2. Jonathan Davis, Haskell; 3. Ruffy Escobeda, Haskell.  
 Medium wool crossbred ewe lamb heavyweight-1. Franke Moeller, Haskell; 2. Donald VanStory, Haskell; 3. Tony Grand, Haskell.  
 Champion medium wool crossbred ewe-Frankie Moeller, Haskell, heavyweight.  
 Reserve champion medium wool crossbred ewe-Donald VanStory, Haskell, heavyweight.  
 Hampshire ewe lambs-1. Russ Lewis, Rule; 2. Mark Lewis, Rule; 3. Jimmy Pace, Hawley.  
 Medium wool ewe lambs; 1. Rocky Moore, Lueders; 2. Jay Pace, Hawley; 3. Simon Comacho, Lueders.  
 Champion medium wool ewe-Rocky Moore, Lueders.  
 Reserve champion medium wool ewe-Russ Lewis, Rule.  
 Southdown aged ewes-1. Charlotte Goss, Lueders.  
 Champion Southdown ewe-Charlotte Goss, Lueders.  
 Grand champion ewe-Rocky Moore, Lueders, Hampshire, medium wool.  
 Reserve grand champion ewe-Russ Lewis, Rule, Hampshire.  
 Medium wool ram lambs-1. Mark Lewis, Rule; 2. Jay Pace, Hawley; 3. Jimmy Pace, Hawley.  
 Medium wool aged rams-1. Jay Pace, Hawley.  
 Grand champion ram-Mark Lewis, Rule, Suffolk ram, medium wool.  
 Reserve grand champion ram-Jay Pace, Hawley, Hampshire.  
**Market Lamb Division**  
 Fine wool wethers-1. Rocky Moore, Lueders; 2. Jerry Vandivere, Albany; 3. Russ Lewis, Rule.  
 Champion fine wool wether-Rocky Moore, Lueders.  
 Reserve champion fine wool wether-Jerry Vandivere, Albany.  
 Lightweight fine wool wether crossbreds-1. Randy Hogan, Albany; 2. John Swepston, Albany; 3. Eddie Bailey, Albany.  
 Heavyweight fine wool wether crosses-1. Sammy Peacock, Albany; 2. Kerry Thewhanger, Haskell; 3. Rocky Moore, Lueders.  
 Champion fine wool crossbred wether-Sammy Peacock, Albany.  
 Reserve champion fine wool crossbred wether-Kerry Thewhanger, Haskell.  
 Heavyweight medium wool

wether-1. Rob Shack, Albany; 2. Mark Lewis, Rule; 3. Kerry Thewhanger, Haskell.  
 Lightweight medium wool wether-1. David Winkler, Albany; 2. John Ayers, Albany; 3. Sammy Peacock, Albany.  
 Champion medium wool wether-David Winkler, Albany.  
 Reserve champion medium wool wether-Rob Shack, Albany.  
 Southdown wethers-1. Rob Shack, Albany; 2. Karon Hash, Albany; 3. Sharon Hash, Albany.  
 Champion southdown wether-Rob Shack, Albany.  
 Reserve champion Southdown wether-Karon Hash, Albany.  
 Grand champion market wether-Sammy Peacock, Albany FFA, fine wool cross wether.  
 Reserve grand champion market wether-Kerry Thewhanger, Haskell, a fine wool cross wether.  
**Poultry Show**  
 Fryers-1-3. Larry Willis, Anson.  
 Pullets-1. Ron Ballard, Rochester; 2. Lanny Ballard, Rochester; 3. Rob Ballard, Rochester.  
 Trio-two pullets and one cockerell-1. Ed Blankenship, Seymour; 2. Ed Blankenship; 3. Lanny Ballard, Rochester.  
 Laying hens-1. Ed Blankenship, Seymour.  
 Bantams-1. M.O. Brinlee, Haskell; 2. M.O. Brinlee, Haskell; 3. Ricky Moeller, Haskell.  
 Broilers-1. Ricky Moeller, Haskell; 2. M.O. Brinlee, Haskell; 3. Ricky Moeller, Haskell.  
**Beef Cattle Show**  
**Female Breeding Beef Div.**  
 Angus heifers, Sept. 1, 1975 to Dec. 31, 1975-1. Clay Wilfong, Rotan; 2. Jesse Comacho, Lueders.  
 Angus heifers, Jan. 1975 to Sept. 1, 1975-1. Clay Wilfong, Rotan; 2. Clay Wilfong; 3. Jesse Comacho, Lueders.  
 Brangus and Brahman heifers-1. Ginger Goza, Anson; 2. Greg Goza, Anson.  
 Hereford heifers, Jan. 1976 to Sept. 1, 1976-1. Joe Wilfong, Haskell; 2. Reida Mullino, Rochester; 3. David Winkler, Albany.  
 Hereford heifers, Sept. 1, 1975 to Dec. 31, 1975-1. Cindy Thomas, Haskell; 2. Reida Mullino, Rochester; 3. Joe Wilfong, Haskell.  
 Hereford heifers, Jan. 1975 to Sept. 1, 1975-1. Joe Wilfong, Haskell; 2. Clay Deatherage, Anson; 3. James Ball, Albany.  
 Grand champion heifer-Clay Wilfong, Rotan, Angus heifer, "CW Helen."  
 Reserve grand champion heifer-Cindy Thomas, Haskell

Hereford heifer.  
**Market Steer Division**  
 Heavyweight Hereford steers-1. Stan Hager, Weinert; 2. Kim Hager, Weinert; 3. Jason Propst, Anson.  
 Lightweight Hereford steers-1. Zack Wilcox, Rule; 2. Guy Ed Syptak; 3. Zack Wilcox, Rule.  
 Angus Steers-1. Melvin Holland, Moran; 2. Cindy Thomas, Haskell.  
 Heavyweight crossbreds-1. Van Thompson, Hawley; 2. Joe Wilfong, Haskell; 3. Patrice Propst, Anson.  
 Middle heavyweight crossbred-1. Kim Hager, Weinert; 2. Stan Hager, Weinert; 3. Joe Wilfong, Haskell.  
 Light heavyweight crossbred-1. Eddie Bland, Rochester; 2. Reida Mullino, Rochester; 3. Andy Woods, Seymour.  
 Mediumweight crossbreds-1. Joe Wilfong, Haskell; 2. Stan Hager, Weinert; 3. Eddie Morrow, Albany.  
 Lightweight crossbreds-1. Julie Patty, Haskell; 2. Phil Chapman, Hawley; 3. Pat Rodella, Haskell.  
 Grand champion market steer-Van Thompson, Hawley, Simmental-Hereford cross.  
 Reserve grand champion market steer-Joe Wilfong, Haskell, Limousin-Angus cross.  
 Pen of three by one exhibitor-Joe Wilfong, Haskell.

**YOUTH DEPT.**  
**Baked Foods**  
 Debbie Lindsay, 1 red; Elva Garcia, 1 white; Linda Reynolds, 1 blue; Terri Harris, 1 red; Toni Rias, 1 red; Mary Marine, 1 red; Simone Cobb, 1 blue, 1 red; Cheryl Brieden, 1 red; DeAnne Stamps, 1 red; Maxine Casillas, 1 blue, 1 white; Mary Ledesama, 2 red; Gerrie Watson, 1 blue; Darlene Hibbitts, 1 blue; Johnnie Reynolds, 1 blue; Dana Byrd, 1 white; Lesa Peel, 1 red; Debra Wells, 3 blue, 1 white; Linda Wells, 1 blue; Kathy Caddell, 2 blue, 1 red; Rebecca Rojas, 1 red; Leta Beth Dodds, 1 blue, 1 red; Linda Fischer, 1 blue, 1 red; Lisa Smith, 2 blue; Gena Fischer, 1 blue; Nina Alsides, 1 blue; Diane Martinez, 1 blue; Pat Hyatt, 1 blue; Betty Kittley, 1 blue; Peggy Gutierrez, 1 blue; Susan Swaford, 1 blue; Lisa Sherman, 1 blue; Karen Campbell, 1 red; Donna Kemp, 2 blue; Veonna Dodds, 1 red; Jimi Sistrunk, 1 blue; Lisa Baird, 2 red; Kelly Watson, 1 blue; Joyce Hernandez, 1 red; Sherry Guinn, 1 red; Phyllis Casillas, 1 blue, 1 red; Olga Magana, 1 white; Jami Clonts, 1 blue; Linda Laughlin, 1 white; Carmel Navarrette, 1 red; Emily Moore, 1 red; Kris Kupatt, 1 blue; Irma Puebla, 1 white; Brenda Barrington, 2 blue; Betsy Brown, 1 blue; Donna Holmes, 1 blue; Brenda Adkisson, 1 white; Nancy Adkisson, 1 blue; Cindy Michaels, 1 red; Janice Martin, 1 red; Connie Swearing, 1 white; Carla Swearing, 1 red; Nasticia Reyna, 1 red; Reva Greenwood, 1 white; Becky Buerger, 1 red; Betty Kittley, 1 blue; Dannelle Mickler, 1 white; Kathy Howeth, 1 red; Olga Rojas, 1 blue, 1 red, 1 white; Adrian Jones, 1 white; Mary Macias, 1 white; Bonnie Woods, 1 red; Valia Rodriguez, 1 red; Karen Cowart, 1 red; Kay Campbell, 1 red; Tammy Peiser, 1 blue, 1 white; Leslie Sistrunk, 1 red; Tami Letz, 1 blue; Julia Lee, 2 blue; Leigh Ann Greeson, 1 blue; Cindy Menchaca, 1 red; Gena Peel, 1 blue; Ember Miller, 1 blue; Sheila Moeller, 1 blue; Linda Fischer, 1 blue; Kristen Campbell, 1 red; Vicki Sistrunk, 1 red; Tammi Miller, 1 blue; Kay Fischer, 1 blue; Faye Mullino, 1 white; Michel Stout, 2 blue.  
 Best of Show Baked Foods was Debra Wells.

**YOUTH DIVISION**  
**Amateur Art & Tole**  
 6-10 years: Mark Bounds, 1 blue, 1 white; Jeff Gilbreath, 1 red; Laurie Marugg, 1 white; Lisa Huggins, 1 red; Mary Lee Hawkins, 1 blue; Lanny Ballard, 5 blue, 1 red; Lisa Jones, 2 blue, 9 red, 1 white; Bryan Sconce, 1 white; Laura Marshall, 1 blue, 3 white; Sharla Drinnon, 1 blue, 2 red, 2 white; Charles New, 1 white; Pam Hale, 2 blue; Kevin Madina, 3 white; Kelley Boone, 2 red; Kim Whitley, 1 blue; Michele Blair, 1 red; Susan Miller, 1 blue, 2 red, 1 white; Clovis Dever, 1 blue; Amanda Hunt, 1 red, 1 white; Linda Yates, 4 blue, 1 red; Debbie Hutchinson, 2 white; Patti Lane, 3 red, 1 white; Johnny Gardner, 1 red; Mark Miller, 1 blue, 2 red; Kim Campbell, 1 red; Tammie Helton, 2 white; Gina Fischer, 1 red; Lynda Brooke, 1 red; Angelia Reid, 1 red; David Smith, 1 white; Kris Kupatt, 1 blue, 1 red; Leslie Sistrunk, 1 white.  
 Best of Show: Lanny Ballard

**Clothing**  
 Brenda Barrington, 11 red, 2 white; Amanda Hunt, 3 red, 2 white; Angelia Reed, 1 blue, 2 white; Kerry Kemp, 1 blue, 1 red; Donna Kemp, 1 blue, 1 white; Kathy Kemp, 1 blue, 1 red; Gena Fischer, 2 blue, 2 red; Cynthia Rhodes, 1 blue; Linda Golden, 1 blue; Dana Byrd; Beverly Ward, 1 white; Judy Herring, 1 blue; Brenda Clark, 1 blue, 1 red, 1 white; Cindy Elliston, 1 white; Angelia Reed, 1 blue, 1 white; Betsy Brown, 1 red; Debra Wells, 2 blue, 1 red; Kim Campbell, 2 blue; Tammy Peiser, 1 blue; Linda Fischer, 2 blue; Debra Norwood, 1 blue, 1 red; Leigh Ann Greeson, 1 red; Tauniya White, 2 red; Karen Campbell, 1 red; Carla Marquis, 1 blue; Cheryl Marquis, 1 blue; Karla Kupatt, 1 blue; Lisa Kay Baird, 1 blue, 1 white; Reva Greenwood, 1 red; Brenda Stegemoeller, 1 red, 1 white; Leta Dodds, 1 blue, 1 red, 1 white; Veonna Dodds, 1 blue; Bonnie Woods, 3 white;



DEBRA WELLS, daughter of Mr. and Mrs. Wayne Wells, was named the champion youth exhibitor of the 1976 Haskell Co. Fair.

(Cont. on Page 4)

Haskell, Texas - We Reserve the Right to Limit- Home Owned

# Parker's Super Market

506 North Second USDA Food Stamps Coupons Gladly Accepted Phone 864-3454  
 MORE PROOF YOUR FOOD DOLLAR ALWAYS BUYS MORE!

<b>RANCH STYLE BEANS</b> "HUSBAND PLEASIN" 15 OZ <b>4 FOR \$1.</b>	<b>TASTE THE DIFFERENCE... QUALITY-MEATS SAVE THE DIFFERENCE</b>
<b>WHITE SWAN EARLY JUNE SWEET PEAS</b> 17 OZ <b>4 FOR \$1.</b>	
<b>JOAN-OF-ARC CREAM STYLE</b> 17 OZ <b>GOLDEN CORN</b> 4 FOR \$1.	<b>FRESH GROUND BEEF</b> LB <b>69¢</b>
<b>SEASIDE 15 OZ CAN Butter Beans</b> 3 FOR \$1.	<b>ALL MEAT BOLOGNA</b> LB <b>79¢</b>
<b>FROZEN FOODS</b>	<b>"USDA CHOICE" Steak</b> ROUND LB <b>\$1.19</b>
<b>BANQUET ASST. T.V. DINNERS</b> 49¢	<b>SLICED SLAB BACON</b> LB <b>99¢</b>
<b>KEITH'S PRE-COOKED FISH STICKS</b> 8 OZ PKG 3 FOR \$1	<b>JEWEL PRE-CREAMED SHORTENING</b> 42 OZ CAN <b>89¢</b>
<b>SPARKLING FRESH PRODUCE</b>	<b>KEEBLER 1 LB BOX Saltine Crackers</b> <b>49¢</b>
<b>RUSSET 10 LB BAG Potatoes</b> 79¢	<b>PARKAY QUARTERS MARGARINE</b> 1 LB <b>49¢</b>
<b>GARDEN FRESH Cabbage</b> LB 10¢	<b>FAMILY SIZE TIDE</b> 10 LB, 11 OZ BOX <b>\$3.99</b>
<b>RUSSET POTATOES</b> LB <b>15¢</b>	<b>MARYLAND CLUB COFFEE</b> ALL GRINDS! <b>\$1.69</b>
<b>WASH. GOLDEN DELICIOUS APPLES</b> LB <b>33¢</b>	<b>SWANS DOWN ANGEL FOOD CAKE MIX</b> 15 OZ. OR 22 OZ. BROWNIE MIX <b>73¢</b>
<b>BORDEN HOMO MILK</b> 1 GAL PLASTIC JUG <b>\$1.59</b>	<b>17 OUNCE Downy Fabric Softner</b> REG. 57¢ <b>37¢</b>
<b>CORONET 6 ROLL PKG. BATHROOM TISSUE</b> <b>89¢</b>	<b>KING SIZE Palmolive Liquid</b> 32 OUNCE <b>99¢</b>
<b>NOTEBOOK FILLER PAPER</b> 300 CT. <b>89¢</b>	

**Public Notice**

Southwestern Bell, in accordance with the rules of the Public Utility Commission of Texas, hereby gives notice of the company's intent to implement a new schedule of telephone rates in Texas effective October 7, 1976.

It is expected that the requested rate schedule will furnish an 18 percent increase in the company's intrastate gross revenues.

A complete copy of the new rate schedule is on file with the Public Utility Commission at Austin, Texas, and with each affected municipality, and is available for inspection in each of the company's public business offices in Texas.



**SEE THE LIGHT**

See all the reasons why OUR AGENCY should be your LOCAL INSURANCE AGENT. By keeping abreast of modern methods in the insurance industry, we can be your ALL-IN-ONE Agency for Auto, Home and Business. For LIGHT call us today!

**LANE DURHAM AGENCY**  
 510 N. 1st St.  
 Phone 864-3216  
 Haskell, Texas



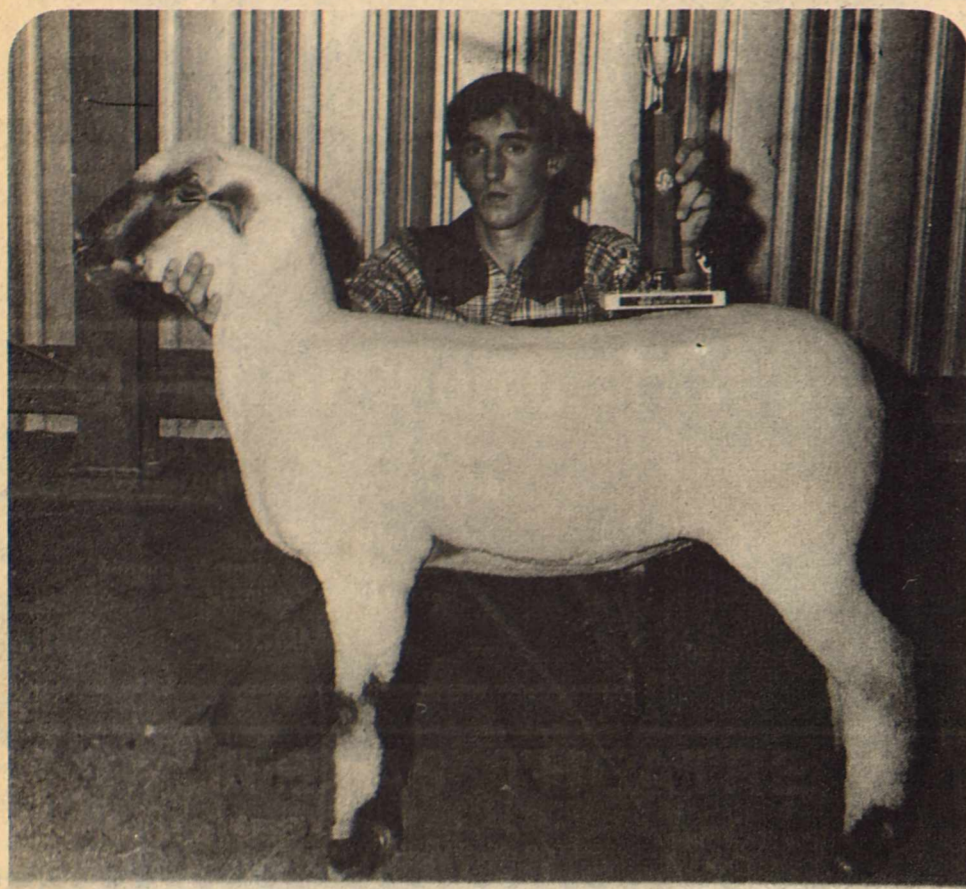

GRAND CHAMPION WETHER of the 1976 Haskell County Fair was shown by Sammy Peacock of Albany.

**FAIR....**  
(Cont. from Page 3)

Luane Cockrell, 1 red; Missy Briscoe, 1 blue; Debbie Quade, 1 red; Cindy Thomas, 1 red; Linda Rhodes, 1 blue, 1 red, 1 white; Joanne Cloud, 1 blue, 2 red; Debra Soto, 1 white; Tammy Anderson, 2 red; Marla Lehmann, 1 white; Becky Buerger, 1 blue; Lynn Fouts, 1 red; Lesa Peel, 1 red; Karen Beakley, 1 red; Brenda Adkisson, 1 blue; La Vern Martinez, 1 white; Tammy Jenkins, 1 white; Kathy Caddell, 1 red, 1 white.  
Best of Show: Gena Fischer.

**Canned Foods**  
Gena Peel, 1 blue; Evelyn Vincent, 1 white, 2 red; Paula Longlitz, 1 blue, 1 red, 2 white; Karla Kupatt, 1 red; Veonna Dodd, 1 blue, 1 white; Tina Morris, 2 white; Donna Kemp, 10 blue, 7 red, 4 white; Linda Wells, 7 blue, 5 red; Kathy Kemp, 11 blue, 8 red.  
Best of Show: Donna Kemp.

**YOUTH DIVISION**  
**Projects, Posters & Exhibits**  
Keith Medford, 1 red; Debbie Quade, 1 blue, 1 red; Johnny Lacy, 2 blue; Julie Coleman, 1 blue; Becky Medford, 1 red; Barry Tidrow, 1 red; Lynn Weatherly, 1 blue; Debbie Aycock, 1 blue; Tayna Whitaker, 1 red; Alice Acosta, 1 red; Donna Isbell, 1 white; Edgwynna Medford, 1 white; Mary Capitella, 1 red; Di-londa Pena, 1 red; Gina Grand, 1 red; Orallia Villareal, 1 red; Lisa Myers, 1 red; Tamara Parrott, 1 blue; Rosey Arrellano, 1 red; Stephanie Lewis, 1 blue; Cynthia Isbell, 1 blue; Leann Miller, 1 blue; Vicki New, 1 blue; Lisa New, 1 red.

Best of Show: Leann Miller.  
**Hobbies & Crafts**  
Kay Fisher, 1 blue, 1 red, 2 white; Heath Hyatt, 2 white; Rosa Reyna, 1 red, 1 white; Keith Medford, 1 blue, 1 red, 1 white; Gina Calk, 1 red, 1 white; Luann Cockrell, 1 blue, 3 red; Lori Landes, 1 blue; Carla Marquis, 1 red; Joe Ortiz, 1 white; Jose Muniz, 2 blue; Darin Beakley, 1 red; Mike Rhoades, 1 red; Chad Whittle, 1 blue; Debbie Quade, 1 red; Joann Swoffard, 1 red; Isabel Flores, 1 red, 1 white; Mikeana Wilcox, 1 blue; Jesse Reyna, 1 white; Kelly Strickland, 1 blue; Tim Michaels, 1 blue; Felix Ortiz, 1 blue; Marva Holmes, 1 white; Chris Stone, 1 blue; Todd Harris, 1

red; Jose Lomeli, 1 white; Amanda Mathis, 1 blue; Scott Sloan, 1 blue; Debra Johnson, 1 white; Jeff Flowers, 1 blue; Julie Lee, 1 white; Coleman Bivens, 1 blue; Missy Briscoe, 1 blue, 1 red, 1 white; Jill Jennings, 1 blue; Michell Scoggins, 3 red; Angelia Reid, 1 white, 1 red; Sonja Tidrow, 2 white; Kim Hale, 2 red; Belinda Kay Rogers, 1 white; Linda Fojtik, 1 blue; Gerri Watson, 2 red; Verna Dean Johnston, 1 white; Gaylynn Burkham, 2 white; Brenda Clark, 1 blue; Sheila Benson, 1 white; Tammy Carver, 2 blue; Debbie Lindsay, 1 red; Tami Letz, 1 blue; Marla Lehmann, 1 red; Debra Wells, 2 red; Kerry Quade, 1 white, 2 red; Leta Dodds, 2 white; Karla Kupatt, 1 blue, 1 red, 1 white; Wade Matthews, 1 blue, 1 red; Donna Kemp, 2 blue, 2 red; Susan Miller, 2 blue, 1 red; Nancy Kimbrough, 1 red; Rita Amberez, 1 white; Tom Lee Rhodes, 1 blue, 1 red; Steven Quade, 1 blue; Pam Hale, 1 blue, 1 red, 1 white; Mark Whittemore, 1 blue, 2 red; Mike Rhodes, 2 red; Carla Marquis, 3 blue; Debra Norwood, 2 red, 2 white; Hector Valerio, 1 white; Rena Toney, 1 blue, 1 white; Lisa De Bush, 2 red; Gena Peel, 2 red; Rommie Ann Whittemore 1 blue, 1 red; Jay Beakley, 2 red, 1 white; Donny Kittley, 2 white; Jackie Coker, 1 blue, 2 red; Julie Coleman, 1 white; Tammie Wright, 1 blue; Becky Medford, 1 red; Barry Tidrow, 1 white; Leigh Ann Greeson, 2 blue, 2 red, 4 white; Laurel Fouts, 1 blue; Mike White, 1 white; Carla Marquis, 2 blue; Sharla Drinnon, 1 blue, 1 red; Cindy Soto, 1 blue; Evelyn Vincent, 2 red; Kathy Campbell, 1 red; Jim Sistrunk, 1 blue; Lorie Johnson, 2 blue, 1

red; Veonna Dodds, 1 blue, 1 red; Lisa Baird, 1 blue, 2 white; Kris Kupatt, 2 red, 1 white; Judy Threert, 1 red, 1 white; Jill Lefevre, 1 blue; Lesa Peel, 1 red, 4 white; Kim Hager, 2 blue, 2 red; Robin Wheatley, 2 blue; Gladys Walton, 2 white; Becky Buerger, 1 blue; Brenda Barrington, 6 blue; Amanda Hunt, 1 blue, 2 red, 3 white; Sherry Lynn Rhodes, 1 blue; Susan Swoffard, 1 red; Dwight Longlitz, 1 blue; Betsy Brown, 2 blue; Linda Yates, 1 red; James Cloud, 1 blue, 1 red; Mark Miller, 1 blue; Mary Macias, 1 red; Yovne Howard, 1 blue, 3 red, 4 white; Joanne Cloud, 1 red; Lynn Fouts, 1 white; Kelli Alexander, 1 red; Cheryl Marquis, 1 red; Debra Soto, 2 red; Toni Williams, 1 red; Charic Williams, 1 blue; Betty Clower, 2 red; Judy Ray, 1 blue, 1 white; Tamie Grindstaff, 2 blue; Kay Campbell, 3 red, 1 white; Rhonda Heard, 1 blue; Vickie Sistrunk, 1 white; Scott Fields, 1 blue; Cecil Lampe, 1 blue; Willie Joe Brown, 1 white.  
Best of Show: Brenda Barrington.

**Educational Exhibit**  
Debra Wells, Becky Buerger, Gina Fischer, blue. Best of Show: Linda Wells, blue; Haskell F.F.A., blue.

**Crop & Garden Product**  
Mark Wallace, 2 red, 1 white; Vonnie Hise, 1 blue, 4 red, 2 white; Joel Tidrow, 1 blue, 1 red, 4 white; Jeff Brock, 3 red, 1 white; Tim Lacey, 1 blue, 1 red, 3 white; Joseph McCoy, 2 blue, 2 red, 1 white; Terry Bartley, 1 blue, 5 red; Eddie Klose, 2 blue, 1 red, 2 white; Kyle Markey, 1 blue, 1 red; Jack Rueffer, 2 blue, 2 red; Gary Thomas, 2 blue, 2 red; Ben Benton, 4 red, 1 white; Nathan Blair, 2 blue, 2 red; Jonathon Davis, 1 blue, 1 red, 2 white; David Drinnon, 1 red, 2 white; Ricky Drinnon, 2 blue, 2 red; Rudy Amaro, 1 blue, 1 red, 3 white; Mark Jackson, 1 blue, 3 red, 3 white; Barry Tidrow, 1 white; Jeff Thane, 1 white; Ronnie Oliver, 1 white; Ricky Miller, 1

blue; Craig Kupatt, 1 blue, 1 red, 1 white; Larry Denson, 1 red; Frankie Moeller, 4 blue, 2 red, 1 white; Alan York, 2 blue, 2 red, 3 white; Robin Land, 2 blue, 2 red, 1 white; John Andrada, 4 red, 1 white; Steve Hertel, 1 red; Paul Flores, 1 red; Bobby Slaton, 1 red; Dwayne Landreth, 1 red; Robert Ace Turner, 1 white; Robert Baiza, 1 white; Tommy Sorrells, 1 white; Steven Foster, 3 white; Mark Hannsz, 1 blue, 2 red; Donald Haynes, 3 white; Monnie Hise, 1 blue, 1 red, 5 white; Rodney Lacey, 3 blue, 3 red, 1 white; Timmy Leek, 1 blue, 1 red, 1 white; Thomas McAdams, 3 blue, 1 red, 1 white; Bryant Tidrow, 2 red, 1 white; Ricky Tidrow, 1 blue, 1 red, 2 white; Dwain Weise, 3 red, 3 white; Lynn Wheatley, 2 blue, 3 white; Clarence Tatum, 1 red, 2 white; Donald Van Story, 3 white; Joe Wheatley, 2 blue, 3 red; Yovne Howard, 3 blue, 4 red, 4 white; Gary Frieson, 2 blue, 1 red, 2 white; Ronnie Bailey, 1 blue, 2 white; Robert Browning, 1 blue, 3 red, 2

white; Chris Colbert, 3 red; Rufino Escobedo, 1 blue, 5 red, 3 white; Linda Fischer, 2 red, 2 white; Gena Fischer, 2 white; Linda Wells, 3 blue, 1 red, 1 white; Gary Myers, 1 blue, 1 white; Chad Glove, 3 blue, 1 red, 1 white; Jamie Beauchamp, 1 blue, 1 red; Debra Wells, 3 blue, 1 red; Ricky Moeller, 1 blue, 2 red; Pat Hyatt, 1 blue, 3 red; Wesley Strickland, 4 blue, 8 red, 2 white; Jesse Sanchez, 1 red, 2 white; Rob & Ron Ballard, 1 blue; Willie Marshall, 4 red, 1 white; Nathan Frierison, 3 blue, 3 red, 1

white; Joe Willfong, 4 blue, 2 red, 3 white; Pat Hyatt, 1 blue, 1 white; Steven Quade, 2 blue; Janet Quade, 1 white; Frieda Quade, 3 red; Dewayne Moiens, 1 red, 1 white; Robin Raynes, 2 red; Wade Raynes, 2 red; Michelle Raynes, 1 white; Donna Kemp, 1 blue; Phillip Stocks, 1 blue, 2 red, 2 white; Jeff Frierison, 2 blue, 1 red, 1 white.  
Best of Show: Pat Hyatt.

(Cont. on Page 5)

**BUCK'S SPRAYING SERVICE**  
BOX 113  
ROCHESTER, TEXAS 79544  
**AERIAL APPLICATION**  
J. C. WHITE, MANAGER  
817-743-3317  
DON SMITH, FIELD MAN  
Residence, Nights 817-743-3492

**LANE APPAREL'S SEMI-ANNUAL STOCK REDUCTION**

# CLOSING-OUT SALE

**THE SAVINGS YOU'VE BEEN WAITING FOR!**

Famous Brands. Known Brands. Entire stock of high quality merchandise at Terrific Savings to You! **UP TO 70% AND MORE**

Smart shoppers go where all prices are always low! Our store wide low prices add up to bigger and better savings. **Starts Thursday.**

Giant Clearance On Year Around And Summer and New Fall Items

**SALE**

Items listed in this ad are just a few examples of the hundreds of items to sell out at once.

- Strictly Cash
- Alterations Extra
- All Sales Final
- No Exchanges
- No Approvals
- No Refunds
- No Lay-Aways
- Gift Wrap Extra

**TANK TOPS.** Fancy T Shirts and Rugby Knits to wear with Jeans. The most unusual patterns, cuts, and trims for a whole new look. **ALL 20% OFF**

Close them all out. Slip over Short Sleeves of every kind & color. Golf-Tennis-Woven & Knits. Munsingwear, Jockey, Wrangler, Lee Trevino & others. **Sale Price 20% OFF**

Hundreds of JEANS all the big three brands—solids—patterns & checks slim regular-straight flare legs—plenty of long lengths. Stock up at this bargain. Values to \$14.50 **Sale Price \$8.85.**

**FANCY SHIRTS.** padded yokes, scrap, floral patterns, fancy trim, short and long sleeve. All our big stock **20% OFF**

**TIES** of all polyester. The famous name of Wemblon, one to match anything. Assorted colors & patterns. Reg. 6.50. **SALE PRICE \$2.50**

**Entire stock SHORT SLEEVE WESTERN SHIRTS** Wrangler, TemTex, Mesquite & H Bar C. Choose your color & patterns. **ALL 20% OFF**

**JEAN KNIT SLACKS** Dressy jean comfort in nice colors & fabrics. The big three makes em all. Look trim & feel good. **ALL 20% OFF**

**KNIT DRESS SLACKS** Every color & pattern you could have in mind. Sizes 29 to 48 waist (Hemed for your exact length while you wait) **Reg. value to \$30.00. ALL 20% OFF**

**FANCY SHIRTS** in Quina nylon and ultrastyle for today's easy going look to go with Leisure Wear. Finest selection anywhere. **ALL 1/2 PRICE**

**1 LARGE LOT** Shirt Jacks and Leisure suits in Perma Press, knit and brush denim and fancy styles for the young man. A great opportunity to stock up **ALL AT 1/2 PRICE**

Look at this buy Jayson short sleeve dress shirts, perma press, solids, patterns, florals. Good run of sizes **\$4.99, 2 for \$9.00** \$13.95 Value

Close out large lot **KNIT SLACKS.** Values to \$30.00 These are extra ordinary good values at a great loss to us since we are over-stocked in Dress Knit Slacks. **SALE PRICED \$9.99**

Serving Haskell shopping center with undisputed quality at a great savings you will want to take advantage of. (Cut prices to the bone!) We have gone through the store and have completely disregarded original costs. Whatever you need in the way of men's apparel, you can buy cheaper at Lane's during the Semi-Annual Closeout Sale. Sale starts Thursday. Be here early!

**Christian Church**  
Jack Hammans, minister  
"Where the Bible is preached"  
Bible School 9:45 a.m.  
Morning Worship and Communion 10:45 a.m.  
Evening Worship 6 p.m.  
**COME**

**TEXAS THEATRE**  
Haskell, Tex. N. Ave. E. 3 DAYS ONLY FRI., SAT. & SUN. OCT. 1-2-3

**TAKE THE MOST TERRIFYING JOURNEY OF YOUR LIFE!**  
Travel 4,000 miles into the center of the earth to a world within our world.

**SEE: The vicious MAHARS, bird-women who feed on human flesh.**

**SEE: The giant BOS, lizard-like behemoths with poison fangs.**

An American International Release  
**AT THE EARTH'S CORE**  
Samuel Z. Arkoff Presents  
A Max J. Rosenberg and Milton Subotsky Production  
**EDGAR RICE BURROUGHS'**  
STARRING **DOUG McCLURE • PETER CUSHING • CAROLINE MUNRO**  
Executive Producer: HARRY N. BLUM • Screenplay by MILTON SUBOTSKY • Based on the novel by Edgar Rice Burroughs  
Produced by JOHN DARK • Directed by KEVIN CONNOR  
Color Prints by MOVIELAB

**Red Tags Leisure Suits!** Through our all new stock of the best and most attractive Leisure suits & Jackets. Reduced for this sale. Reg. 60.00. **Sale Priced From \$22.95 to \$32.00**

**1 large lot of SUITS AND SPORT COATS** taken from regular stock. All kinds of patterns and solids. Values to \$145.00. Sale priced at **SUITS \$44.95 SPORT COATS \$29.95**

**DRESS SUITS** Red Tags. 100 to choose from on sale. This is the time to lay in fresh life to your wardrobe. All new and lively styles & colors. Reg. values to 135.00 **As low as \$52.50**

**WESTERN SUITS** Red Tags. 50% of our large entire stock of western suits will be at 1/2 Price or less. First come, first choice. Browse. No approval or Lay-a-way. Please!

Levi, Wrangler & Lee 13 oz. Denim Jackets All Haskell cotton, sanforized. A jacket for work or play. Reg. 17.95 **SALE PRICE \$12.95**

Levi, Wrangler & Lee Denim Flare Legs You won't believe these prices. Reg. factory price 14.00. **SALE \$8.88** Limit 2 to customer. Please.

Light quilted **NYLON JACKET**, easy care, washable, perfect for work, school, or play. Tan, Blue, Gold and Brown. **SALE \$14.95**

**KNIT LEISURE SUITS** Beautiful styles and colors, plaids, solids, tweeds. Mix & Match with our Leisure Shirts. Great buys on these suits most are machine washable. Red tagged from **20% to 50% OFF**

**CLOSE OUT SHOES** Dress & casual. Latest styles & colors. From our regular stock. All 1/2 Factory Price.

**ALL OUR STOCK SHOES—Red Tags** large bins of our reg. stock. Jarman, Florshain & Nunn Bush. **All 20% off factory price**

**TONY LAMA Children's Boots** (Ladies wear 'em too). Caribou, Elephant print, Water Buffalo, Cap Toe—Great tough leathers for school. **ALL 20% OFF**

**ODDS & ENDS** Jumpsuits 20% OFF Khaki pants 1/2 PRICE Khaki Shirts 1/2 PRICE Turtle neck shirts 20% OFF

Close out Boots **TEXAS IMPERIALS**  
37.95, Tan, \$21.95  
37.95, Shark, \$21.95  
21.95, Tan boys, \$17.95  
Come see all the selection

**TONY LAMA**  
\$68, Cham. Lancer \$42.  
\$68, Coffee Lancer \$38.  
\$53.95 Buffalo \$42.  
\$135, Peanut Liz. \$88.  
\$79.95 Shark Cap \$48.  
Odd & Ends \$38.

**NOCONA**  
56.50 Benedictine \$42.00  
68.95 Natural Cow \$46.00  
42.50 Oil Tan \$32.00  
Many Other Styles To Choose From

**ALL BOOTS** in our entire large stock are reduced 10% from our factory price for the first three days of this sale only.













# M SYSTEM

Your FRIENDLY  
SUPER MARKETS



112 N. AVE. D HASKELL, TEXAS  
"WHERE YOUR DOLLAR BUYS MORE"

DOUBLE  
S & H GREEN STAMPS  
WEDNESDAYS  
With The Purchase  
Of \$2.50 Or More

SPECIALS GOOD  
Sept. 30  
Thru Oct. 6

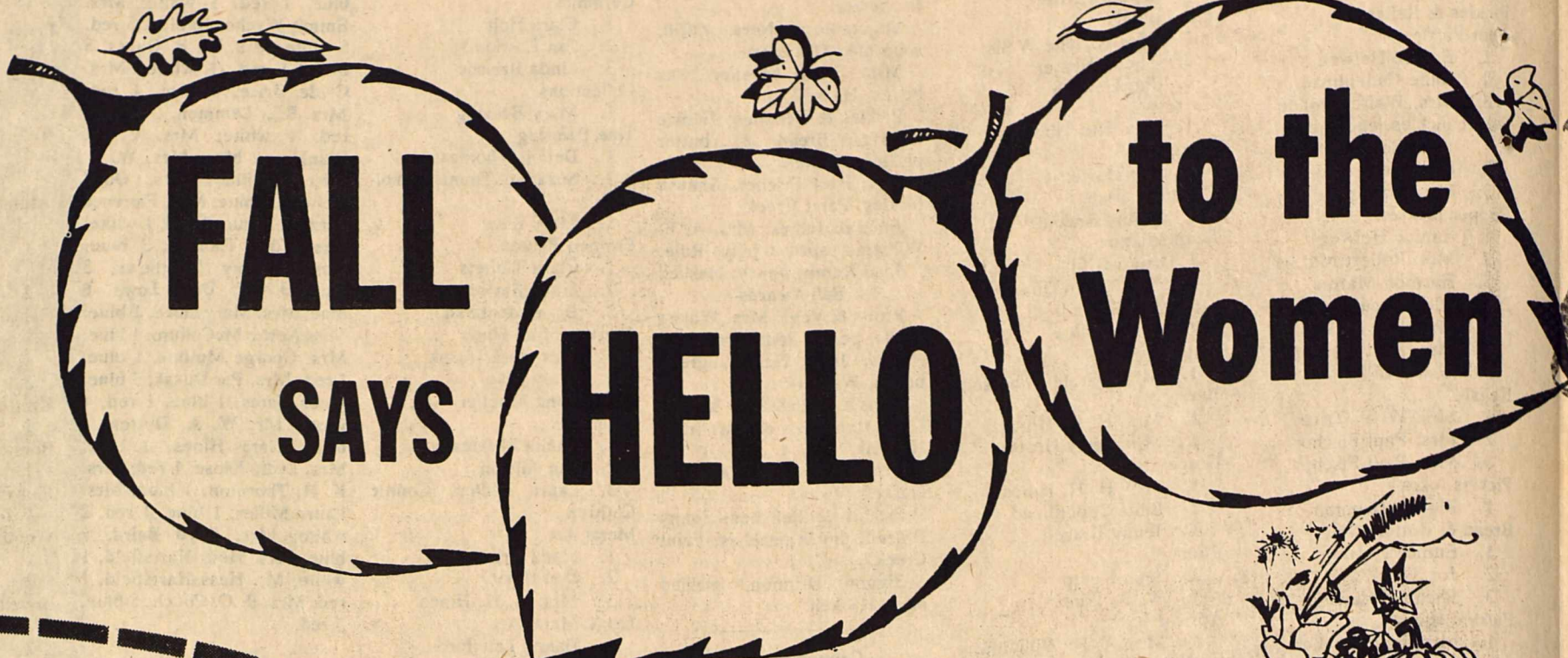
WE GIVE  WE GIVE  WE GIVE  WE GIVE  WE GIVE  WE GIVE  WE GIVE  WE GIVE  WE GIVE  WE GIVE  WE GIVE  WE GIVE  WE GIVE  WE GIVE  WE GIVE 



WE GIVE  WE GIVE  WE GIVE  WE GIVE  WE GIVE  WE GIVE  WE GIVE  WE GIVE 

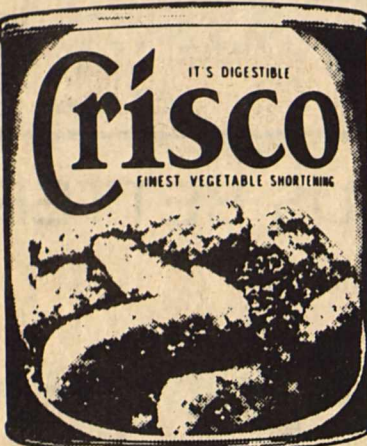

**CRISCO**  
3 LB. CAN **\$1.39**



DEL MONTE  
GOLDEN YELLOW  
**Corn**  
\*CREAM STYLE  
\*WHOLE KERNEL

**4** <sup>303</sup> CANS **\$1.00**



**GLADIOLA FLOUR**  
5 LB. BAG  
**59¢**

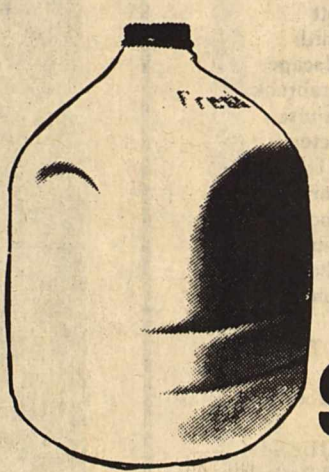

Kountry Fresh  
**MILK**  
GAL. PLASTIC JUG  
(NO RETURN JUGS)  
**\$1.59**



AMERICA'S  
FAVORITE!  
Kraft Salad  
Dressing

**MIRACLE WHIP**  
QT. JAR **89¢**

RIGHT RESERVED TO LIMIT

M-SYSTEM QUALITY MEATS

GRADE A WHOLE  
**FRYERS**  
LB. **39¢**



**CHUCK ROAST**  
lb. **69¢**



LEAN & TENDER

Arm Roast LB 99c	7-Bone Roast LB 89c
ARMOUR STAR Sliced Bacon	1-LB. PKG. <b>\$1.19</b>
TENDER Club Steaks	LB. <b>\$1.09</b>
Soft Oleo KOUNTRY FRESH	2 1 LB TUBS <b>89¢</b>
FRESH Beef Ribs	LB. <b>49¢</b>
BIG K BISCUITS	10 CANS <b>\$1.00</b>

DEL MONTE  
**SPINACH**  
5 <sup>303</sup> CANS **\$1.00**

DASH  
**Detergent**  
LARGE 6 1/2 LB. BOX **\$1.98**

DEL MONTE CUT Green Beans	4 <sup>303</sup> CANS	<b>\$1.00</b>
KOUNTRY FRESH Buttermilk	HALF GAL. CARTON	<b>59¢</b>
DEL MONTE PINEAPPLE-GRAPEFRUIT Drink	46. OZ. CAN	<b>49¢</b>
DEL MONTE NEW Potatoes	4 <sup>303</sup> CANS	<b>\$1.00</b>
BETTY CROCKER Snackin' Cake Mix	15-OZ. BOX	<b>69¢</b>

WE GIVE  WE GIVE  WE GIVE  WE GIVE  WE GIVE  WE GIVE  WE GIVE  WE GIVE  WE GIVE  WE GIVE  WE GIVE  WE GIVE  WE GIVE  WE GIVE  WE GIVE  WE GIVE  WE GIVE  WE GIVE  WE GIVE  WE GIVE  WE GIVE  WE GIVE 



# it's time for high school Football

## PADUCAH - HERE

### 7:30 P. M.

THIS PAGE SPONSORED BY THE FOLLOWING FIRMS AND INDIVIDUALS

**B & B Automotive**  
**Markey Spraying**  
**Hanson Paint & Body**  
**John Wayne McDermett**  
 County Treasurer

**Western Auto**  
**Wallace's Exxon**  
**M-System**  
**Boggs & Johnson**  
**Hale Farm Supply**  
**Lane-Felker**  
**Kennedy Lumber Co.**  
**Jeter's Westside Texaco**  
**Dean Butane Co.**  
**Hammer Laundry**  
**Buster's Drive-In Grocery**  
**Martha's Beauty Center**  
**Sue's Beauty Shop**  
**Biard Cleaners**  
**Perry's Gulf**

**Bill Wilson Motor Co.**  
**Gulf Oil Co.**

Brooks Middleton, Agent

**Nine Point Grain**  
**Heidenheimer's**  
**Hassen's**

**Perry Brothers, Inc.**

**Pitstop Grocery**

**Owens Radio & Electric**

**Cliff's Garage**

**Nanny Plumbing**

**Lane Apparel**

**Parker's Super Market**

**Texaco, Inc.**

Larry Gilliam

**Fabric Boutique**

**Trussell Mobil**

**McGee & Tidrow**  
**Builders Supply**

**Richardson Truck & Tractor**

**Elsie's Hi-Lander**

**The Personality Shoppe**

Smart Wear for Women 864-2501

**Colonial Food Store**  
**Bynum's**  
**The Sweet Shop**  
**Haskell County**  
**Farm Bureau**  
**City Cafe**  
**Federal Land Bank Assn.**  
**Medford Buick-Pontiac**

**Haskell Co. Warehouse**  
**& Compress**

**Merchant Plumbing**  
**& Heating**

**Smitty's Auto**  
**Anderson Construction Co.**  
**JRB Supermarket**  
**Woodard Farm Sales**  
**Conner Nursery & Floral**  
**Letz Builders Supply**

**Bailey Toliver Chevrolet**  
**& Olds**

**Amonett & Amonett TV**  
**Jones Cox & Co.**

**Sherman's Carpet**  
**& Interiors**

**Dairy Queen**

**Haskell Steak House**

**Haskell Livestock Auction**

**Haskell National Bank**

**Gill's Grill**

**First Federal Savings**  
**& Loan**

Haskell Branch — 2 N. Av D

**Haskell Coop Gin**

**Doris G. Reeves**

Tax Consultant & Cotton Buyer

**John Leek Electric**

**Cen Tex Cablevision Corp.**

**Dad 'N Lad**

**Queen Roofing**

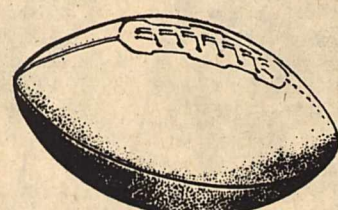

**Haskell Indians**  
**1976 Schedule**

Sept. 3	Friday	Haskell 20 — Anson 13
Sept. 10	Friday	Open
Sept. 17	Friday	Haskell 42 — Seymour 0
Sept. 24	Friday	Haskell 20 — Stamford 28
*Oct. 1	Friday	Paducah ..... Here
*Oct. 8	Friday	Rotan ..... There
*Oct. 15	Friday	Aspermont ..... Here
*Oct. 22	Friday	Munday ..... There
*Oct. 29	Friday	Hamlin ..... Here
*Nov. 5	Friday	Knox City ..... There
Nov. 12	Friday	Crowell ..... There

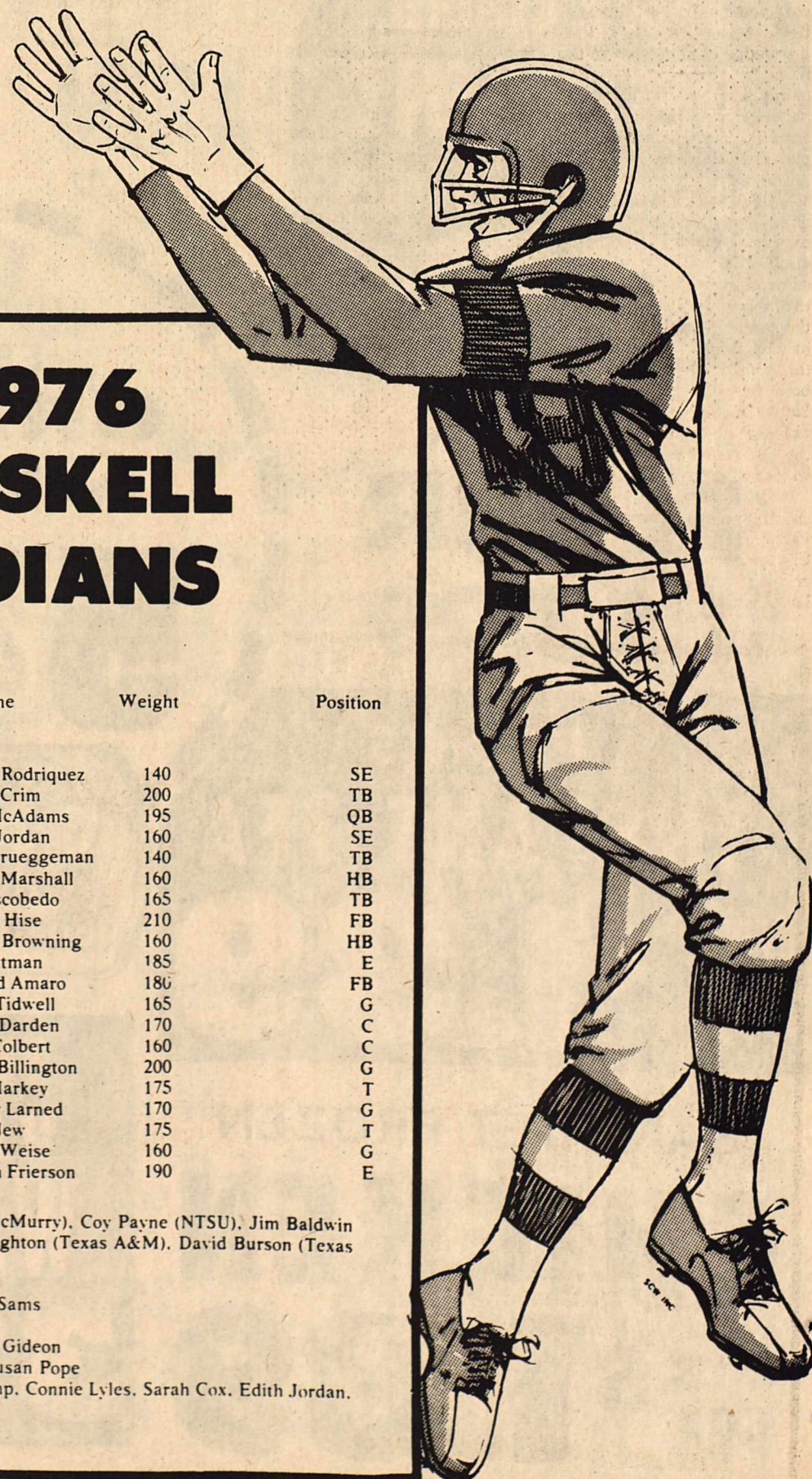

**1976 HASKELL INDIANS**

No.	Name	Weight	Position
10	Robert Rodriguez	140	SE
11	Archie Crim	200	TB
12	Gary McAdams	195	QB
20	Frank Jordan	160	SE
25	Lynn Brueggeman	140	TB
28	Kelvin Marshall	160	HB
32	Nati Escobedo	165	TB
33	Vonnie Hise	210	FB
35	Jimmy Browning	160	HB
40	Rex Pittman	185	E
44	Richard Amaro	180	FB
50	David Tidwell	165	G
54	Randy Darden	170	C
55	Chris Colbert	160	C
66	Jessie Billington	200	G
67	Kyle Markey	175	T
68	Johney Larned	170	G
74	Mike New	175	T
79	Dwain Weise	160	G
80	Nathan Frierson	190	E

Coaches:  
 Tommy McAdams (McMurry), Coy Payne (NTSU), Jim Baldwin (McMurry), Stick Raughton (Texas A&M), David Burson (Texas Tech).

Superintendent: R. K. Sams  
 Principal: Bill Blakley  
 Band Director: Wendell Gideon  
 Cheerleader Sponsor: Susan Pope  
 Cheerleaders: Kem Kemp, Connie Lyles, Sarah Cox, Edith Jordan, Renae McBroom.



**RULE NEWS**

(Cont. from Page 9)

Visiting last Friday with Mrs. H. H. Hines was Mrs. Jewel Roddy and Mrs. Zona Galloway of Aspermont. Connie Hines of Clyde, visited with his mother, Mrs. H. H. Hines over the weekend.

Visiting with Mrs. David Hunt last weekend was her children, Mr. and Mrs. Stanley Wright and Michael of Austin, Mrs. Jay Wooten of Canyon and Mr. and Mrs. George Hunt and Dwayne of Fort Worth.

Mrs. Helga Fischer of Virginia, Minnesota has returned home after visiting her daughter, Mr. and Mrs. Pete Kittley, Mrs. Fischer came and helped her first great granddaughter, Tre' Ann celebrate her 4th birthday as their birthdays are on the same date, the 19th of Sept. Mrs. Fischer also attended the wedding of her grandson, Jimmy, the 18th.

Paul White of Santa Rosa, Calif., is visiting this week with Mrs. C. H. White and L. B. White.

**AARP**

The Rule Chapter of American Association of Retired Persons met Monday, Sept. 20, at 6 p.m. at the Rule Recreation Clubhouse for a dinner meeting. Hostesses for the evening were Mrs. C. A. Jackson, Mrs. E. O. Morgan and Mrs. Faye Gibson. Approximately thirty members were present.

President, O. G. Lewis presided over the short business meeting. It was announced that Mrs. Madelyn McKinney of Abilene will present the program for the October 11th meeting. Hostesses for this meeting will be Mrs. Peggy Kittley, Mrs. Hazel Lewis and Mrs. Willie Jennings.

Following the meal and the short business meeting, those attending enjoyed table games and just visiting.

*We pack selling power in our classified ads.*

# Lehrmann-Smith Wed Sept. 25

Norva Jane Lehrmann and Bobby Don Smith were united in marriage Saturday, September 25th, at 7 p.m. in Faith Lutheran Church in Sagerton. Rev. Gary Kleypas, pastor, read the double ring ceremony. Candelabras of white candles with palm leaves and baskets of white gladiolas were on each side of the altar.

The bride is the daughter of Mr. and Mrs. Norvell Lehrmann and parents of the bridegroom are Mr. and Mrs. Roy Dean Smith.

Organist Lanette Callaway of Snyder, presented wedding selections and soloist was Wynette Williams.

Given in marriage by her father, the bride wore a white formal gown of organza and chantilly lace with pearl and lace trim at the neckline and cuffs. A cap of peau de soie and lace petals held her chapel length veil. She carried a cascade bouquet of white carnations with greenery and blue ribbon streamers.

Maid of honor was Brenda Vahlenkamp of Denton. Bridesmaids were Jami Barbee, Marla Lehrmann, sister of the bride, and Lisa Smith, sister of the groom. The bridesmaids wore floor length dresses of sheer dotted swiss over blue sheer mist, in an empire style. They wore picture hats tied in bows and carried blue carnations with blue ribbon streamers.

Flower girls were Traci Landes of Rule and Jill Howle of Abilene. They wore high waisted dresses of blue sheer dotted swiss over sheer mist and they wore bonnets and carried baskets of petals. Ring bearer was Jeff Howle of Abilene. Candelights were Melissa Fouts of Lubbock and Lori Landes of Rule.

Randy Lehrmann of Snyder, brother of the bride, was best man. Groomsmen were Leonard Rhoads of Abilene, Randy May and Terry Lee of Rule. Ushers were Ricky Lehrmann of Lubbock, brother of the bride and Jackie Jones of Old Glory. The groom wore a blue tuxedo with a white ruffled

shirt, as were the other members of his party dressed. The brides mother wore a floor length jade green dress and a corsage of white carnations. The grooms mother wore a floor length rose dress with a corsage of white carnations.

A reception was hosted by the bride's parents in the Fellowship Hall of the Church following the ceremony. Kathy Schultz of Olney registered guests at a table laid with a white cloth with a white scalloped net overlay and holding a rosebud vase with blue carnations with greenery and blue ribbon streamers.

The bride's table was laid with a blue cloth with a white net overlay. Centered on the table was a gold and crystal candelabra with four white candles and one blue one. Also on the table was a white three tiered wedding cake trimmed with blue flowers and the traditional bride and groom on the top of the cake. The brides bouquet and the bridesmaids carnations sur-

**Hospital Notes**

**ADMISSIONS**

**MEDICAL:** Roger D. English, Aspermont; Alfred Valerio, Rule; Marie E. Starr, Munday; J. A. Bynum, Haskell. **SURGICAL:** Claudia Reid, Rochester; Letha O. Isbell, Haskell; Ruthie Mae Randle, Haskell; Danny Shane McGuire, Weiner. **ACCIDENT:** Maedell Featherstone, Haskell.

**DISMISSED**

Maedell Featherstone, Roger D. English, Letha O. Isbell, James C. Yeary, Jr., Clara M. Hodges, Susie Spicer.

babies

Mr. and Mrs. Jerry Conner Williams of Knox City announce the birth of a daughter, Julie Suzanne, born Sept. 20, 1976 in Haskell Memorial Hospital weighing 7 lbs.

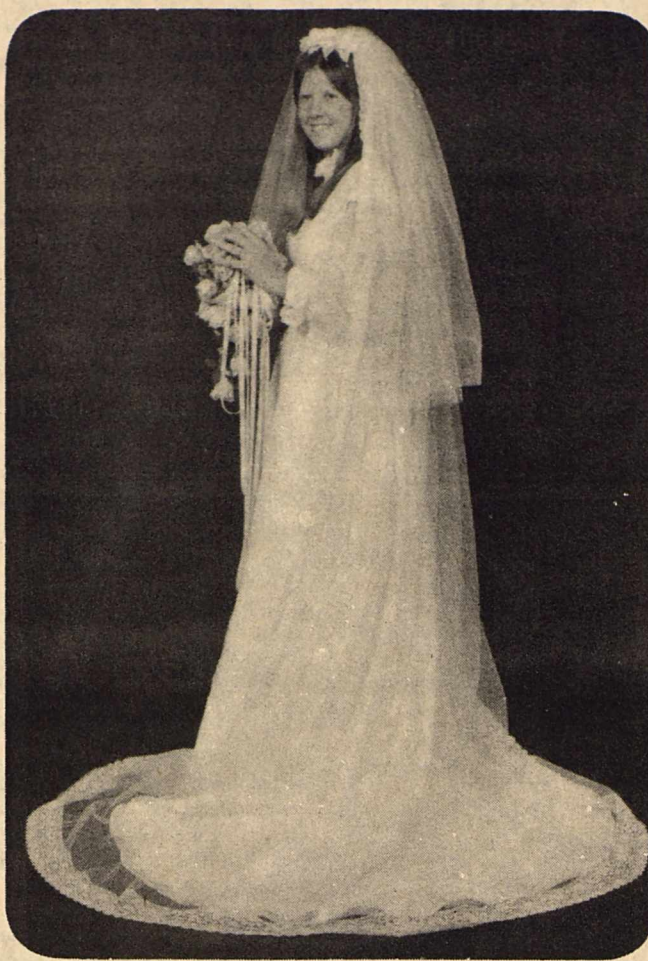

**MRS. BOBBY DON SMITH**  
...nee Norva Jane Lehrmann

rounded the cake. Serving at the brides table were Denise Holladay of Snyder and Beverly Neumann of Old Glory. Serving appointments were crystal and silver.

The groom's table was laid with a brown and white checked cloth. In the center of the table was a Bible opened to I Corinthians 13. Serving the grooms table were Kara Jones of Old Glory and Dana Mrazek of Aspermont. A silver coffee service and crystal were the serving appointments.

The rehearsal dinner was held at the Rule Recreation Club and hosted by Mr. and Mrs. Roy Dean Smith.

The bride and groom are both graduates of Rule High School. After a wedding trip the couple will live at 607 Loup in Rule, where the groom is self-employed in farming.

Out of town guests registered from Ballinger, Stamford, Old Glory, Aspermont, Haskell, Wichita Falls, Orange Grove, Vanderbilt, Abilene, Snyder, Lubbock, Fort Worth, Knox City, Denton, El Paso, Levelland and Pilot Point.

**WHITE BIBLES**, imitation leather, red letter, with dictionary, concordance, colored pictures, time chart of Bible history. Excellent for gifts. Haskell Free Press.

**Mental Retardation**

Editor— This is one of a series of articles about Mental Retardation prepared by Mrs. Eugene Cochran and the Public Education Committee of the Texas Association for Retarded Citizens.

**"How To Provide For Their Future" Diagnostic Evaluation—The Base For Planning**

A thorough diagnostic evaluation to determine accurately the condition, degree of retardation and capability for self-management is as important in planning for the future as it is for guiding the course of his present life. It will enable you to clarify his present and future potential under the laws of the state in which you reside or own real property.

There are substantial variations in the laws of different states pertaining to the procedure and showing to establish mental competence. A legal declaration of incompetence carries severe civil disabilities for the individual so classified. However, such a step may be indicated where the degree of retardation is severe, and medical and psychological evaluations support the need. **Minority vs. Adulthood**—While a minor—under 18 years of age in most states—a retarded child enjoys the protection of laws safeguarding all children. If a retarded child is an orphan, the juvenile, probate or other appropriate court will step in to insure proper care for him and to protect his property rights. Once majority is achieved, however, the law assumes that he is capable of managing his own affairs independently UNLESS it is shown to the satisfaction of the court that he is "mentally incompetent" to do so.

In the case of a retarded adult who does not have funds or property and who lives with his family, the question of establishing mental incompetence may not come up immediately. It may arise, however, if he survives his parents and is incapable of managing his property or caring for himself. **Need for Professional Counsel-Planning** should be done only after consultation with a competent attorney. He will be able to help you arrange proper legal safeguards and suggest alternative plans for the future care and management of your retarded child. However, since the type of plan he proposes may depend on the degree to which the child can care for his own needs, it is important that he be given medical and psychological information on the degree of mental retardation of your child. Therefore, it would be wise for you to have the Social Worker, Physician or Psychiatrist familiar with your child consult with your attorney.

If it seems possible that your child may require residential care, either now or at some future time, you should confer with an official of your state mental retardation program. You will thus be able to learn what facilities are presently available and what new facilities and programs are being planned for the future in this fast-changing field. Dr. Kenneth Gaver, Commissioner of the Texas Dept. of Mental Health Mental Retardation, P.O. Box 12608, Capitol Station, Austin, Texas 78711, Phone Area 512-454-3761 is the individual in the governmental, tax-supported Texas agency who is current on facilities and programs for the mentally retarded and David Sloane, Executive Director for the Texas Association for Retarded Citizens, Inc. 833 Houston St., Austin Texas, 78756, Phone Area 512-454-6694, is the individual to contact in the volunteer donation program. These individuals should be contacted if there are relevant questions you need answered.

While hearing loss problems occur most frequently among the elderly, over 20 per cent of those afflicted with a serious hearing handicap experienced the onset of their hearing loss began prior to their 17th birthday, officials of the Beltone Crusade for Hearing Conservation point out. For this reason, they urge those of all ages to safeguard their hearing ability.

While hearing loss problems occur most frequently among the elderly, over 20 per cent of those afflicted with a serious hearing handicap experienced the onset of their hearing loss began prior to their 17th birthday, officials of the Beltone Crusade for Hearing Conservation point out. For this reason, they urge those of all ages to safeguard their hearing ability.

**NOTICE**

**HASKELL COUNTY FARM BUREAU MEMBERS**

**COUNTY CON. OCT. 4, 1976**

**6:30 AT ELEMENTARY SCHOOL CAFETERIA PLEASE ATTEND**

**HASKELL Lunch Menu**

**SCHOOL LUNCH MENUS**  
October 4-8  
**MONDAY**

Hot Dogs Mustard  
Tater Tots Catsup  
Pork and Beans  
Tossed Salad  
Raisins  
Milk

**TUESDAY**

Pizza  
Buttered Corn  
Cabbage Slaw  
Fruit Jello  
Milk

**WEDNESDAY**

Tamales  
Pinto Beans  
Oven Browned Potatoes  
Buttered Spinach  
Cornbread Butter  
Peach Halves  
Milk

**THURSDAY**

Fish Portions  
Tartar Sauce or Catsup  
Potatoes in Cheese Sauce  
English Peas  
Hot Rolls Butter  
Cinnamon Crispies  
Orange Juice  
Milk

**Friday**

Chicken Fried Steak  
Mashed Potatoes  
Seasoned Green Beans  
Hot Rolls Butter  
Apricot Cobbler  
Milk

**Medford Buick To Show New Models Sept. 30**

The 1977 Buicks, Pontiacs and GMC will be on display at Medford Buick and Pontiac Thursday, Sept. 30. You are invited to come and see the all new models.

Wilda Medford stated that the '77 will be the "Best in Buick History."

**HEALTH TIP**



**DOYLE HIGH**

**AFTER YOU SEE YOUR DOCTOR, BRING YOUR PRESCRIPTIONS TO:**



**KENNETH JONES**



**OATES DRUG**

PH. 864-2515

# Fall Fur Sale

**Two Days Only  
Wednesday & Thursday Oct. 6 & 7**

See the most beautiful array of Fine Furs in the Southwest. All the Newest Styles featured in all the most desired Furs.

- Mink Stoles • Mink Strollers
- Mink Full Length Coats • Shrugs
- Mink and Leather Combinations
- Fox • Raccoon • Lamb • Nutria

Choose now while the selection is at its peak.

Our Fur Representative Will Be Here To Assist You.

**Lane-Felker**

**RCA SPORTABLE FALL SALE**

Your Choice 9" or 12" Black & White \$99.95

19" Black & White RCA Portable \$189.95 Stand Free

19" RCA Color Portable \$399.95 wt

CHANGING AMERICA'S WAY OF COOKING  
LITON MICROWAVE OVENS  
NOW ON SALE AT OUR STORE

RCA XL-100 COLORTRAK MODELS Portables & Consoles. The amazing new system that works before you see the picture-it grabs it, aligns it, defines it, sharpens it, tones it-and locks the color on track. Be sure to see a demonstration. You'll see why the Colortrak is the highest quality, most reliable Color TV RCA has ever produced.

**AMONETT & AMONETT  
TV  
Sales & Service**

Phone 864-2870 414 N. 1st

**FALL SAVINGS THURS., FRI. & SAT.**

Bath Towels	Big Fancy	\$1.27
Sayelle Yarn	Reg. 99c Skein	88¢
Scales	BATHROOM Reg. 6.99	Ea. \$4.44
Checks	GINGHAM Reg. 1.59 Yd.	Yd. 99¢
Cotton Prints	Reg. 99c	YD 77¢
Knits	PRINTED Reg. 1.99 Yd.	Yd. \$1.57
Filling	POLYESTER Reg. 1.89	\$1.67

**PERRY'S HASKELL, TEXAS**

