







# FORMER MIDLAND SCHOOL GIRL, TEXAS' REIGNING BEAUTY, IN VARIOUS POSES



Here is a closeup of Texas' reigning beauty, Miss Wanda Ticknor who—until nine months ago—lived Midland. She is, of course, Texas Sweetheart No. 1, an honor she won after being chosen as "Miss Corpus

Christi." She will have a featured part in Fort Worth's big musical spectacle which runs throughout the summer, the nationally-famous Casa Manana. The Texas Sweetheart No. 1 likes



horses, as the second picture reveals. Telegrams and telephone calls poured in, congratulating Miss Ticknor on winning the Texas Sweetheart title.

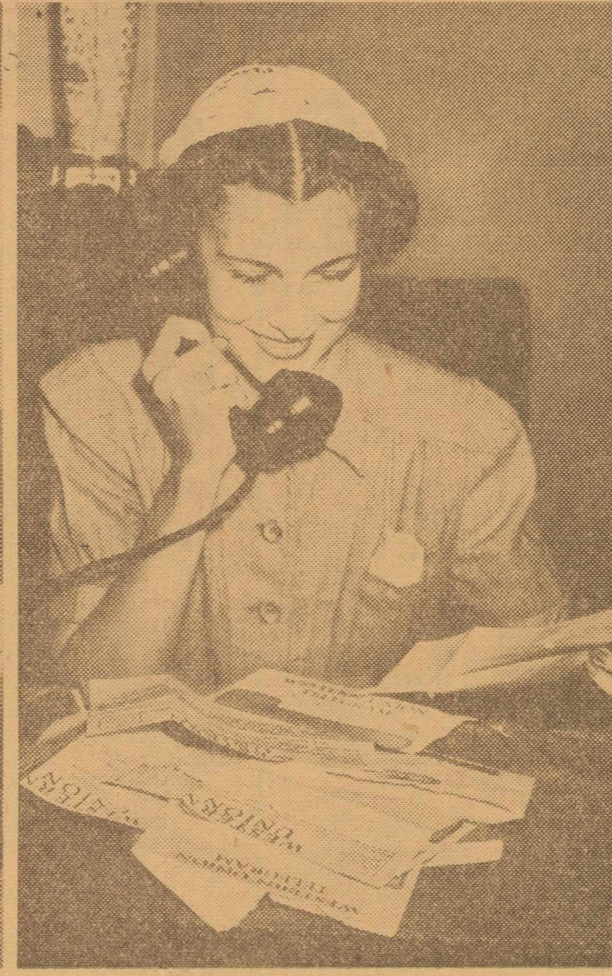

Bicycling is fun too as the camera discloses. And the former Midland beauty can play the piano and (inset) here is a bathing beauty who actually goes in swimming. This was made

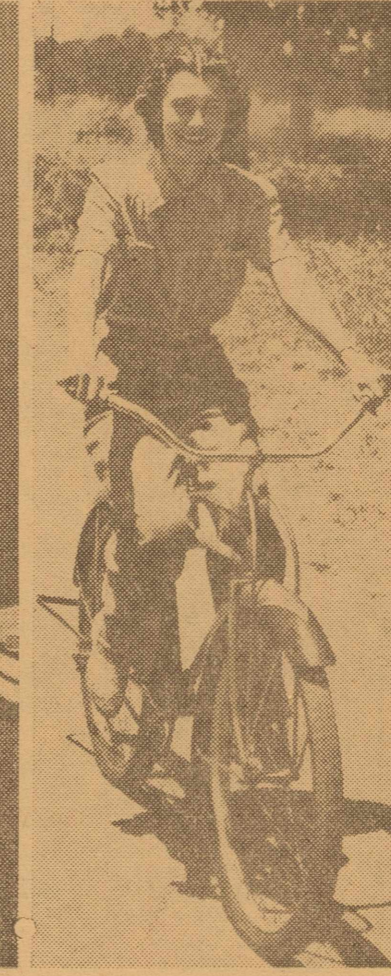

just after a plunge in the Colonial Club pool in Fort Worth. Miss Ticknor was active in school projects while a student in Midland



high school here. She was chosen most popular girl in 1937 and was editor-in-chief of the Catoico, high school annual, the same year. She appeared as Princess of Mexi-



co in the 1937 Queen's coronation and was a candidate for annual queen in 1938. She took part in the junior play and was a member of the choral club and girls' quartet, a pep squad leader, secretary of the literary society, president of the home economics club, and a member of the staff of the High School News.

## Bride and Merkel Visitor Honored at Coffee Given by Mrs. Barbara Wall Tuesday Morning

Introducing her daughter-in-law, Mrs. Ben S. Wall, and honoring her daughter, Mrs. E. Yates Brown of Merkel, Mrs. Barbara Wall entertained with a coffee at her home, 601 N. Marientfeld, Tuesday morning from 9:30 o'clock until 11:30.

Bowls and vases of snapdragons, roses, marigolds and other summer blossoms were used throughout the house. Mrs. Wall greeted guests, presenting the two honorees. Mrs. Clinton Myrick presided at the guest book. Mrs. Holt Jewell and Mrs. Frank Miller presented piano selections during the coffee hours. Inviting guests into the dining room were the hostess's sister, Mrs. J. P. Fernandes of Odessa, and her niece, Mrs. Clarence Denison of Odessa. The coffee table was laid with Normandy lace, centered with a cluster of vari-colored zinnias. Mrs. De Lo Douglas poured for the first hour and Mrs. Clyde Cowden for the second hour. Assisting in the service were Mrs. Percy Mims and Mrs. T. Paul Barron. The invitation list included: Mrs. Ben S. Wall, Mrs. E. Yates Brown, honorees; Mmes. R. D. Scruggs, Holt Jewell, Clint Myrick, W. Bryant, Svede Nelson, Bill Blewins, Louis Thomas, Clarence Hale, Spence Jewell, R. O. Collins, J. H. Hodgk, T. Paul Barron, Elliott Barron, Ralph Barron, Hugh West, Geo. Phillips, Percy Mims, Pete Droppleman, H. G. Bedford, A. C. Francis, John Hix, B. C. Girdeley, K. F. Campbell, Johnson Phillips, De Lo Douglas, Don Oliver, Elliott Cowden, Harvey Conger, B. H. Blakeney, John O. Nobles, Ben Black. Miss Walter Payne Cowden, Mmes.

## Three Guests Play With Bridgettes At Tuesday Party

Playing in rooms made festive with roses and gladiolas, Bridgette club members were entertained at the home of Mrs. E. D. Richardson, 607 North D street, Tuesday with an afternoon bridge. Three tables were laid for the games in which high score went to Mrs. S. O. Cooper and second high to Mrs. Bert Ross. Guests playing with the club were Mrs. Scott Blair, Mrs. Sam Warren, and Mrs. Ross. At the conclusion of the bridge hours, the hostess served a salad plate to guests and the following club members: Mmes. Kenneth S. Blackford, Cooper, A. E. Horst, W. L. Miller, J. J. Kelly, Lamar Lunt, W. B. Stowe, L. A. Tullos, Bill Van Huss.

## Married in July, Former Midlanders Are Visitors Here

Mr. and Mrs. Wayne L. Hudson of San Angelo were guests of his sisters, Mrs. W. L. Sutton and Mrs. Tom Kirkham, yesterday and today. Mr. Hudson and his bride, the former Miss Virginia Ruth Miller, daughter of the late E. E. Miller of McCamey, were both Midland residents before their marriage in the home of her sister at Big Spring, July 6. Since their marriage they have made their home at San Angelo where he is employed as automobile salesman.

## Mrs. Dalas Dale Is Hostess to Adelante Club

Mrs. Dalas Dale was hostess to the Adelante club with a morning bridge followed by one o'clock luncheon at her home Tuesday. Zinnias and roses were employed in the party rooms where tables were appointed for games opening at 10 o'clock. Mrs. Emery Corbett was playing guest. At the luncheon hour, the meal was served at foursome tables, guests, in addition to players, being Miss Lorraine DeLipsey of Fort Worth and Miss Dorothy Henderson, club member. Other members attending were: Mmes. Bernard K. Buffington, Joe D. Chambers, Rolley P. Coats, W. B. Harkrider, Curtis Inman, M. F. Turner, Phil Yeckel, and the hostess.

## San Angelo Women To Be Presented At Coffee Friday

Two San Angelo women, Mrs. Scott Snodgrass, and Mrs. Lewis Gayer, will be presented at a coffee at the home of Mrs. W. E. Ryan, 909 W. Storey, Friday morning at 9:30 o'clock, under auspices of an arrangements committee. The visitors, pioneer workers in establishing a birth control clinic at San Angelo, will report on the success of the clinic now in operation there. Effort is being made to open a clinic in Midland. Sponsors of the move stress the fact that the project is an important social service work and one to which communities over the country have rapidly awakened during the past year or two. The clinic is based solely upon voluntary contributions and interest. In spite of the striking gains made by the medical profession in reducing most of the preventable causes of disease, the figures are still staggering, says a publication of the Citizens Committee for Planned Parenthood. "Tomorrow's illness is already clearly in the making among America's children today. The future does not make pleasant reading in view of facts like these: 6,000,000

## Amount of Sleep Needed Depends On Sleeper's Age

How much sleep must the average person have to get the most out of work and play? Most people tend to cut down their sleep during summer and fall because they waken earlier and go to bed later. Since this question of sufficient sleep is important to every woman in search of beauty and every man anxious to put his best energies into his work, scientists have recently worked out a sleep chart giving the correct amount of sleep for all ages from the babe-in-arms to the elderly person. It is presupposed that the suggested sleeping hours will be spent in quality rest. Broken slumber resulting from a lumpy mattress, worn-out bedsprings and hard pillows has no place in the scientist's program. To sleep less and yet not be deprived of any of the benefits of sleep, every person needs bedding equipment which is well-made and in the best of condition. Here is the chart:

Age	Suggested hours of sleep
At birth	20 to 22
At 1 year	14 to 16
6-7 years	10 to 12
11-12 years	10 to 11
15-20 years	8 to 10
20-35 years	8
35-50 years	8 to 9
50-70 years	10 to 11

## Wesley Bible Class Has Monthly Social At S. H. Gwyn Home

Eight members of the Wesley Bible class of the Methodist church met in the home of a fellow-member, Mrs. S. H. Gwyn, northwest of town Tuesday afternoon for the monthly social. Mrs. E. B. Patterson brought the devotional, the scripture being the twentieth chapter of Exodus. Mrs. J. E. Feeler spoke on "The Seasons of Life". Prayer was offered by Mrs. M. J. Allen and the meeting closed with unison repetition of the Lord's Prayer. Refreshments were served during the social hour which followed: Mmes. M. J. Allen, L. C. Stephenson, J. M. Reising, E. B. Patterson, R. W. Petteson Sr., D. T. Parr, M. D. Johnson, J. E. Feeler, and the hostess.

**Odd Cure for Seasickness**  
SIDNEY, N. S. W. (AP)—Brown paper wrapped around the stomach is used widely here as a cure for sea, air and car sickness. One interstate bus driver declares that he has tried it on dozens of very bad cases, and has never had a failure.

Have You Tried **NESBITT'S ORANGE** Made With Real Orange Juice **DR. WELLS** A delicious phosphated fruit drink **Quenches thirst** Now on sale in Midland **ODESSA BEVERAGE MFG. CO.** George T. Kesler

**FEMININE FANCIES**  
By Kathleen Eiland  
Statisticians assert that Americans are eating more cheese, the years following 1930 having shown a considerable increase in the amount of that food consumed. That's one change in diet that we are in favor of. Cheese is delicious. And to our mind, there is no

**LOANS**  
**BUILD A HOME!**  
We have expert loan service . . . See us before you secure your loan. We represent F. H. A. and local loans.  
**SPARKS & BARRON**  
General Insurance & Abstracts—Phone 79

**\$5.00 Per Month**  
Buys a **New Fence**  
Phone 149  
**A. & L. Housing & Lbr. Co.**  
"Always at Your Service"

more delicious way of serving it than plain—with crackers. No matter how laughed at it is that combination—cheese and crackers—still remains one of our favorite dishes. If you are an apple-sauce addict (we refer to the culinary brand of sauce) and want a new thrill, try the dish made with Gravenstein apples. It has a tangy flavor that is delightfully different. The Gravenstein apples cook very quickly, too, we're told so the burden of stewing them is lightened. And referring to things culinary, the new pancake turners with long parallel slits in the center seem preferable to us to the more usual solid or perforated ones. From 50 to 75 per cent of dresses black—that seems to be the verdict of merchants just home from market. After black come moss leaf greens shading into brown and vines shading into plums. So take heart if you are of the legion who look best in a simple black dress. This is your season. You don't even have to have contrasting accessories unless you wish, for black with black is style-high news. The moss leaf green is a very dull, subdued green with a grayed or frosty cast. Some new blues shown also have the grayed or frosted effect. Personally we're pleased to note the return of brown—not British tan or kindred offspring but plain, definite brown—to the realm of fashion, particularly in shoes. Brown and green still seem more like fall colors than any other to our un-artistic soul.

### Announcements

**THURSDAY**  
Twelve-its club will meet with Mrs. W. P. Knight, 1201 W. Missouri, Thursday morning at 10 o'clock. The picnic for Lucky Thirteen club members and their husbands which was scheduled for Thursday evening at Cloverdale has been postponed until Thursday of next week. Midland county museum in the courthouse will be open Thursday afternoon from 2:30 o'clock until 5 o'clock. The public is invited.  
**FRIDAY**  
Belmont Bible class will meet with Mrs. Herbert King Friday afternoon at 4 o'clock. The lesson will be the first chapter in Genesis. Escondida club will meet with Mrs. J. C. Cunningham, 1007 W. Missouri, Friday afternoon at one o'clock for

MIKE JOE PHIL DOUG FRANK JIM  
America's No. 1 Golf Family  
THE FAMOUS TURNESA BROTHERS  
tee up with **Chesterfield**  
America's No. 1 Cigarette  
FOR MORE SMOKING PLEASURE  
Straight down the fairway for what smokers want, Chesterfield gives you real mildness, a different and better taste and a more pleasing aroma.  
Chesterfield's blend of the world's best cigarette tobaccos is the topflight combination for more smoking pleasure. You'll enjoy every one you smoke.  
They Satisfy  
Copyright 1939, LIGGETT & MYERS TOBACCO CO.

# AUGUST FURNITURE

## BARGAINS SALE GALORE

### STARTS TOMORROW MORNING

- One KITCHEN STOOL, chromium, 30" high, \$17.50 value for only **\$13.75**
- Two 2-pc. LIVING ROOM suites; green and burgundy velour; \$79.50 value for only **\$59.50**
- One 2-pc. LIVING ROOM suite; blue velour; \$79.50 value for only **\$44.50**
- One 2-pc. LIVING ROOM suite; 18th Century tapestry, walnut frame; \$217.50 value cut to **\$108.50**
- One SMOKER; Swedish modern; bleached finish; \$18.50 value—now **\$12.75**
- One TABLE LAMP; a real beauty; \$8.25 value reduced for quick sale to **\$5.75**
- One OCCASIONAL TABLE; glass top; see this \$9.50 value that will sell for only **\$6.95**
- One 4-pc. BEDROOM SUITE; bleached birdseye maple; \$192.50 value for only **\$159.50**
- One FLOOR LAMP; 3-way light; it's a \$16.50 value reduced to **\$11.50**
- One BRIDGE LAMP; also has the 3-way light; \$15.50 value for **\$8.95**
- One FLOOR LAMP; 3-way light; you'll like this \$18.75 value marked down to **\$11.50**
- One 2-pc. LIVING ROOM SUITE; 18th Century tapestry; a \$159.50 value for **\$98.50**
- One OCCASIONAL CHAIR, 18th Century, solid mahogany frame; \$47.50 value marked down to **\$33.75**
- One BOUDOIR CHAIR; check this \$27.50 value that is marked down to **\$19.25**
- One BASE ROCKER; you can use this rocker for real comfort; a \$16.50 value for **\$12.50**
- One 2-pc. LIVING ROOM SUITE; a \$149.50 value marked down to **\$98.50**
- One BOUDOIR CHAIR; solid maple; \$9.75 value for **\$7.50**
- Three 4-pc. BEDROOM SUITES; walnut veneer; each is \$89.50 marked down to **\$59.50**
- SEALY ROYAL MATTRESS; \$29.50 value; for this August Sale only **\$19.75**
- One LOUNGE CHAIR; green velour; \$39.50 value only **\$29.50**
- One tapestry LOUNGE CHAIR and Ottoman; \$42.50 value cut to **\$34.50**
- One 4-pc. BEDROOM SUITE; walnut veneer; \$98.50 value for only **\$79.50**
- One 4-pc. BEDROOM SUITE; modern bleached finish; \$64.50 value for **\$49.50**
- Samson CARD TABLES; \$3.00 values for only **\$1.98**
- Samson CARD TABLES; \$4.00 values for only **\$2.98**
- One 2-pc. Strader DIVAN; rust velour; \$74.50 value marked down to **\$64.50**
- VENETIAN BLINDS; priced up from **\$1.98**
- Twin maple BEDROOM SUITE; \$129.50 value for **\$98.50**
- Twin BEDROOM SUITE; Swedish modern; \$149.50 value for **\$129.50**
- One group of 27x54 CARPET samples; each **\$2.95**
- Another group of 27x54 CARPET samples; each **\$3.95**
- VANITY LAMPS; have been marked at \$12.50 per set, now **\$6.95**
- PILLOW CASES**
- 20x26 half goose down and half duck feathers; \$5.50 value, pair **\$3.95**
- 19x26 pillows; \$2.95 value; now marked to, the pair **\$2.35**
- 17x24 pillows; \$1.50 value, now marked to, the pair **\$1.19**
- 21x27 half goose down and half goose feathers; \$7.50 value, pair **\$4.95**

# OUR MID-SUMMER

## Sale!

### HURRY FOR YOUR SHARE IN THESE AMAZING VALUES!



**ICE-LIPPED PITCHERS**  
35c Value **25c**  
Grand for serving cold drinks. Sparkling crystal clear glass. Holds 80 ounces. A80

**Iced Tea or Beverage Glasses**  
Special **5c** Each

**BLUE ENAMELED PRESERVING CANNERS**  
\$1.35 Value **\$1.09**

**BLUE ENAMELED PRESERVING KETTLES**  
12 qt. 75c Value **65c**  
18 qt. 95c Value **85c**

**COLLY-PRIM FAMILY SCALES**  
Special **98c** At Only

**GRAY ENAMELED WATER PAILS**  
49c Value **39c**

Just in time to avoid costly losses from inaccuracies in measuring for canning. Perfect for household cleaning. Comfortable, black enameled wood top. 10-quart size.

Use these clear glasses for serving those "long" cold summer drinks. They hold 12 ounces.

### HERE ARE JUST A FEW OF THE MANY VALUES WE ARE OFFERING



**PORTABLE OVENS**  
\$1.09 Value **89c**  
Bakes delicious biscuits and pies right on top of the stove. Fits snugly over burners... uses a minimum of fuel.

**SIMMONS WICKLESS OIL COOK STOVES**  
\$4.25 Value **\$3.95**  
It's so easy and economical to cook on these oil stoves. Equipped with the newest safety features. Attractively finished in green and black. Require only a small space.

**STAINLESS STEEL KNIVES AND FORKS Set of 6 Knives and 6 Forks**  
**98c**  
Thirty housewives will choose these for everyday use. Sharp steak knives, four-piece forks with red catalin transparent handles.

**Streamlined Electric Fans**  
8-Inch Size Special **\$1.29**  
Keep cool and comfortable on hot summer days with this gracefully designed fan. Large, bright plated blades circulate a maximum of air.

**Kwik-Way Indicator ELECTRIC IRON**  
\$2.50 Value **\$1.96**  
Indicates the fabric for which it is heated to iron. Heats quickly, irons smoothly chrome-plated steel.

### 9-DAY EVENT STARTS THURSDAY A.M., ENDS ONE WEEK FROM SATURDAY NITE



**GAY CHINA SALAD BOWLS**  
Specially Priced **23c**  
Brightly colored salad bowls that will make salads look more appetizing than ever. You'll want several at this low price.

**COLUMBIA Vacuum Bottles**  
Pint Size **79c**  
Keeps liquids hot or cold for hours. Newly designed cup cap. You'll need one for picnics, fishing and camping trips.

**SIMMONS Royal Casting Lines**  
\$1.00 Value **79c**  
Dollar Royal lines are made especially strong and flexible for lake or stream fishing. Pure silk. Fully waterproofed. 30 yd. d. spool.

**SIMMONS CASTING REELS**  
\$2.25 Value **\$1.69**  
Attractive all brass reel. Smooth streamlined handles for easy retrieving. Quadratic action. Capacity 150 yds.

**SIMMONS STEEL CASTING RODS**  
\$2.19 Value **\$1.89**  
This rod combines the lightness of bamboo with the strength of steel. Suitable for lightweight lures or regular casting plugs.

**KEEN KUTTER**  
Pocket Knives **35c**

**KEEN KUTTER**  
Pocket Knives **35c**

**KEEN KUTTER**  
Pocket Knives **35c**

**TENNIS RACKETS**  
\$1.69 Value **\$1.49**  
Improve your game with a tennis racket made of the finest and expertly strung. Perfectly balanced for speed and a graceful swing.

**The "Service" 25c Tennis Balls**  
3 for **69c**  
Regular and true in flight and honest, gives playing satisfaction. Rubber core, with all wool mottled cover.

**SUN GOGGLES**  
25c Value **19c** pr.  
Protect your eyes from the glaring sun, dust and wind. Curved lenses in the most desirable colors. Celluloid frames.

**KEEN KUTTER**  
Pocket Knives **35c**  
It's a beauty! This knife with white celluloid handle with nickel silver bolter. Two sharp blades, larger, and 1 pen, full bolter.

**GEORGIAN TUMBLERS**  
3 for **9c**  
Cleaning glass tumblers that will lend beauty to any table. Durable. Hold 9 ounces each.

**LINOLEUM REMNANTS**

24x36	35c	36x72	98c
36x36	49c	72x72	\$1.98

# AUGUST HARDWARE

## BARGAINS SALE GALORE

### STARTS TOMORROW MORNING

- #### ELECTRIC FANS
- \$1.35 fans **79c**
  - \$9.95 fans **\$5.98**
  - \$17.95 fans **\$10.98**
  - \$9.25 fans **\$5.98**
  - \$29.95 fans **\$17.98**
  - \$49.50 oscillating fan, floor stand **\$31.95**
  - \$57.50 non-oscillating fan, floor stand **\$34.75**

## FREE

- One Electric Heater with a \$2.95 or \$3.95 Cory COFFEE MAKER
- A \$2.10 IRONING BOARD with PAD and COVER, all for only **\$1.29**
  - \$29.95 Electric Automatic Control OVEN, only **\$19.95**
  - \$27.50 Electric Automatic Control COOKER, only **\$18.50**
  - \$14.95 Electric Automatic COOKER, only **\$11.95**
  - \$16.50 Electric MIXER; only **\$13.95**
  - \$16.95 Electric MIXER; only **\$13.95**
  - \$4.95 Electric CORN POPPER; only **\$2.98**

## LAWN MOWER SPECIAL

WE WILL ALLOW YOU **\$4.00**

On your old mower on our \$15.00 Keen-Kutter, roller bearing mower

## GARDEN HOSE

- 50 feet, \$3.25 value for only **\$2.49**
- Wyandotte WATER SOFTENER; 5-lb. sack; 50¢ value **35c**

## 1c FLY SPRAY SALE

- QUART, 45¢ or 2 for **46c**
- PINT, 25¢ or 2 for **26c**
- HALF PINT, 13¢ or 2 for **14c**

## WARCOTE FLOOR FINISH

- Warcote is non-skid and is water proof
- PINT, 95¢ value for **59c**
  - QUART, \$1.75 value for **\$1.29**

## ICE CREAM FREEZERS

- 2-QUART size, \$1.00 value **79c**
- 2-QUART size, \$3.75 value **\$2.98**
- 3-QUART size, \$4.25 value **\$3.19**
- 3-QUART size, \$5.25 value **\$4.19**
- 6-QUART size, \$7.75 value **\$5.98**
- 8-QUART size, \$8.95 value **\$6.98**

## SPECIAL INTRODUCTORY OFFER!

One Bee-Vac ELECTRIC WASHING MACHINE, valued at	\$49.50
One ELECTRIC IRON, valued at	2.50
One IRONING BOARD, valued at	1.50
One IRONING BOARD COVER, valued at	.60
One set DRAIN TUBS, valued at	6.95
One gross CLOTHES PINS, valued at	.90
One 100-ft. CLOTHES LINE, valued at	.65
One CLOTHES HAMPER, valued at	1.50
<b>Total Value</b>	<b>\$64.10</b>

**YOU GET ALL OF THIS FOR ONLY \$44.50**

# Midland Hardware & Furniture Co.

PHONE 1500 OR 1501





